

# Response Action Plan Implementation Report

The Heights (Hillcrest Redevelopment Site)  
2200 Larpenteur Avenue East  
Saint Paul, Minnesota  
MPCA Brownfields Site ID: BF0001281  
MDA Project No.: JAL101091523

*Prepared for*

## Saint Paul Port Authority

### Professional Certification:

I hereby certify that this plan, document, or report was prepared by me or under my direct supervision and that I am a duly Licensed Professional Geologist under the laws of the State of Minnesota.



Mark D. Keefer, PG  
Principal Scientist

## Table of Contents

Description	Page
A. Introduction.....	1
B. Background.....	1
B.1. Site Location and Description.....	1
B.2. Previous Site Investigations by SPPA.....	2
B.2.a. Overview .....	2
B.2.b. 2019 Phase I ESA .....	3
B.2.c. Phase II ESA/ Remedial Investigation .....	3
B.2.d. 2022 Response Action Plan .....	5
B.3. Published Geologic Information.....	6
B.3.a. Topography .....	6
B.3.b. Geology .....	6
B.3.c. Hydrogeology .....	7
B.4. Proposed Redevelopment.....	7
B.5. Soil Cleanup Standards.....	7
B.6. Response Action Plan Components .....	7
C. RAP Implementation .....	8
C.1. Response Actions .....	9
C.1.a. Environmental Monitoring.....	9
C.1.b. Site Clearing, Grubbing, and Tree Removal/Replanting.....	9
C.1.c. Demolition of Existing Buildings and On-Site Structures .....	10
C.1.d. Management of Surface Water and Shallow Groundwater.....	10
C.1.e. Abandonment of Existing Wells .....	10
C.1.f. Excavation of Mercury and Arsenic Impacted Soil.....	10
C.1.g. Excavation of Petroleum Soils with Intermixed Debris.....	12
C.1.h. Site Controls .....	12
C.1.i. Dust Monitoring .....	13
C.1.j. Mercury Air Monitoring .....	14
C.1.k. Storm Water Pollution Prevention and Sediment Control Plan.....	15
C.2. Offsite Soil Disposal, Re-use, and On-Site Clean Soil Re-use.....	15
C.2.a. Offsite Soil Disposal .....	15
C.2.b. Clean Soil Offsite Reuse.....	15
C.2.c. Clean Soil On-Site Reuse .....	17
C.3. Confirmation Soil Sampling .....	17
C.3.a. Greens/Fringes Excavation.....	18
C.3.b. Tee boxes and Rough Hot Spots.....	19
C.3.c. Fairways.....	19
C.3.d. Excavation of Soils with Intermixed Debris.....	20
C.3.e. Petroleum Soil Excavation.....	20
C.4. Construction Contingences .....	21
C.4.a. Asbestos Containing Material .....	21
C.4.b. Truck Gas Tank Leak .....	21
C.4.c. Stormwater Pond Sampling.....	22
C.4.c.1. Flammable Waste Trap Structure.....	22



## Table of Contents (continued)

Description	Page
D. Quality Assurance/Quality Control.....	22
E. Conclusions.....	23
F. Recommendations .....	23
G. Standard of Care.....	23

### Figures

- 1: Site Location Map
- 2: Site Sketch – Pre-Remedial Actions
- 3: Planned Contaminated Soil Excavation Areas and Volumes
- 4: Final Soil Remedial Excavation Areas
- 5: Confirmation Sample Location Map
- 6: Export Confirmation Sample Location Map

### Tables

- 1: Soil Analytical Results – Native Soil Export
- 2: Soil Analytical Results – Topsoil
- 3: Soil Analytical Results – Tee boxes, Fairways, Greens, and Hot Spots
- 4: Soil Analytical Results – Debris Areas
- 5: Soil Analytical Results – Petroleum Impacts Areas
- 6: Surface Water Analytical Results

### Appendices

- A: MPCA and MPCA Approval Letters
- B: Proposed Redevelopment Plans
- C: Photographic Documentation
- D: Weekly Progress Reports
- E: Well Abandonment Documentation
- F: Mercury Air Sample Laboratory Reports
- G: Soil Landfill Manifest Tickets
- H: Laboratory Analytical Reports
- I: Asbestos Laboratory Analytical Reports
- J: Asbestos Landfill Documents

## A. Introduction

On behalf of the Saint Paul Port Authority (SPPA), Braun Intertec Corporation has prepared this Response Action Plan (RAP) Implementation Report to document the corrective actions completed at the former Hillcrest Golf Course property (now known as the Heights) located at 2200 Larpenteur Avenue East, St Paul, Minnesota (Site). Response actions were implemented to address impacted soils above relevant cleanup standards identified at the Site. Figure 1 shows the Site location.

Response actions were completed in general accordance with the report entitled *Revised Response Action Plan, Hillcrest Redevelopment Site, Saint Paul, Minnesota*, dated September 1, 2022 (2022 RAP), which was approved by the Minnesota Department of Agriculture (MDA) in a letter dated October 28, 2022, and by the Minnesota Pollution Control Agency (MPCA) Petroleum Brownfield (PB) Program in a letter dated September 22, 2022. A copy of the MDA and MPCA approval letters are included in Appendix A.

The response action components included demolition of Site building structures, abandonment of existing wells, excavation and offsite disposal of impacted-soils (mercury, arsenic, and/or petroleum) and/or debris-laden soils, and confirmation sampling and testing of the excavation areas. The RAP components were developed to protect human health and the environment at, and in the vicinity of, the Site.

The SPPA is requesting the following documentation:

- RAP Implementation Approval Letters from the MDA and MPCA for the response actions taken at the Site in accordance with the 2022 RAP.
- A No Further Action letters from the MDA and MPCA for the response actions taken at the Site.

## B. Background

### B.1. Site Location and Description

The Site is located at 2200 Larpenteur Avenue East in Saint Paul, Ramsey County, Minnesota (see Figure 1). According to the 2019 Phase I Environmental Site Assessment Titled *Phase I Environmental Site Assessment, Former Hillcrest Golf Course, McKnight Road and Larpenteur Avenue East, St. Paul, Minnesota*, dated June 10, 2019 (2019 Phase I ESA, the Site is approximately 112 acres in size and includes six separate parcels. Prior to the 1920s the Site was cultivated agricultural land or grazing land.

The Hillcrest Golf Course was developed in the 1920s as a full size 18-hole private golf course/club that included clubhouse facilities, a swimming pool with pool building, driving range, practice putting greens, tennis courts, and various support buildings on the north side of the Site, and agricultural chemical storage buildings and maintenance shop on the southeastern side. Earthen berms, which contained contaminated soils and intermixed debris, were located along the southeastern boundary of the Site next to and south of the maintenance area and two unsealed water wells and two small petroleum above ground storage tanks (ASTs). The golf course ceased operations in 2017 and the Site remained vacant since that time until the start of redevelopment activities in 2023. The Site conditions prior to the start of redevelopment are shown on Figure 2.

During use as a golf course, various pesticides and various petroleum products were used and stored on the Site. Regarding the use and storage of petroleum products, three past petroleum releases have been reported at the Site, Leak ID# 5050; Leak ID# 6222; and Leak ID# 18327. Based on the property use at the time of the releases, all three petroleum release leak sites were closed by the MPCA following review of the follow up site investigations, or in the case of Leak ID #6222, review of the limited soil cleanup actions taken following tank removal.

## **B.2. Previous Site Investigations by SPPA**

### **B.2.a. Overview**

Previous environmental investigations performed at the Site have identified soil, sediment, soil vapor, and groundwater impacts associated with the past use of the Site as a golf course. The SPPA performed a Phase II Environmental Site Assessment (ESA) of the Site to investigate the Recognized Environmental Conditions (RECs), Historical RECs (HRECs), and Controlled RECs (CRECs) identified in the 2019 Phase I ESA. In addition, the SPPA recently performed a Remedial Investigation (RI) of the Site in support of the planned redevelopment. Results of previous environmental investigations are included in the document entitled: *Remedial Investigation Report, Former Hillcrest Golf Course Site, St. Paul, Minnesota*, dated March 1, 2022 (2022 RI Report). Based on the results of the previous investigations, a RAP was developed to manage the on-Site contaminants prior to redevelopment activities.

The following sections summarize the results of the previous environmental assessments and investigations completed by the SPPA.

#### **B.2.b. 2019 Phase I ESA**

Prior to property acquisition in June 2019, the SPPA retained Braun Intertec to complete a Phase I ESA of the Site. In summary, the 2019 Phase I ESA identified the following RECs related to the Site:

- The presence of remaining contamination from past petroleum tank leaks.
- The potential for agricultural chemical releases to the soil and groundwater.
- The potential for the repeated historical application of fungicide to result in an accumulation of mercury in the soils over time.
- The potential presence of contaminated soils and buried regulated waste materials in berms present at various locations.

No HRECs or CRECs were identified for the Site in the 2019 Phase I ESA.

In addition, as part of the 2019 Phase I Addendum, Braun Intertec reviewed the historical agricultural pesticide and fertilizer use at the former golf course. The facility primarily used granular and soluble fertilizers consisting of various brands and formulations of nitrogen, potassium, and phosphorus-based fertilizers. The majority of these fertilizers were applied to greens, tee boxes, and fairways with occasional applications to roughs and around the clubhouse area.

The facility used a variety of pesticides including fungicides, herbicides, insecticides, and algicides for various applications across the golf course. Based upon available usage records it appears that these pesticides were used in smaller quantities primarily on the greens, but occasionally on the fairways, approaches, and tees, and sporadically around the clubhouse. Reportedly, the facility had discontinued use of mercury-based fungicides sometime prior to 1994.

#### **B.2.c. Phase II ESA/ Remedial Investigation**

In 2019, Braun Intertec conducted a Phase II ESA, in support of the SPPA acquiring the Site, the results of which are presented in the report entitled: *Preliminary Phase II Environmental Site Assessment, Former Hillcrest Golf Course, St. Paul, Minnesota*, dated June 10, 2019 (2019 Phase II ESA).

The 2019 Phase II ESA consisted of geotechnical and environmental soil borings, temporary perched groundwater monitoring wells, soil vapor probes, and a sub-slab vapor point. In addition, soil samples were collected throughout the former golf course area.

Braun Intertec conducted the 2022 RI to further define the impacts identified during the 2019 Phase II ESA. The scope of the RI was detailed in the RI Work Plan dated March 27, 2020, with minor additional sampling addressed in the RI Work Plan Addendum dated June 12, 2020, and RI Work Plan Addendum #2 dated October 7, 2021 (collectively known as RI Work Plan). The RI Work Plan was approved by the MDA Incident Response Staff on May 5, 2020, and the RI Work Plan Addendum was approved by email on June 23, 2021. The RI Work Plan Addendum #2 was approved by MDA Incident Response Staff on November 2, 2021.

The RI was primarily performed between June and August 2020, with additional investigation performed in November 2021 and July 2022. The results of the RI were included in the 2022 RI Report dated March 1, 2022, which included a summary of the data presented in the 2019 Phase II ESA

The RI consisted of soil borings, hand augers, test pits, sediment samples, groundwater samples, and surface water samples.

The following provides a summary of the conclusions of the 2019 Phase II ESA/2022 RI:

- Investigations at the Site have detected both non-petroleum and petroleum compounds in soil at various locations and depths across the Site. The non-petroleum impacts included widespread mercury contamination from the historical use of specialty fungicides and other turf management agricultural products associated with golf courses dating back to the 1930's and into the 1990's. Additional non-petroleum impacts to soil from polycyclic aromatic hydrocarbons (PAHs) and arsenic were also detected at a few locations at the Site.
- The highest concentrations of mercury were detected in soil samples collected from the former greens and related fringe/apron areas. Mercury concentrations were detected consistently on greens, tee boxes, fairways, and in soil near the "mixing area."
- The mercury concentrations in the fairways varied with many soil sample results exceeding the Residential/Recreational and Commercial/Industrial Soil Reference Values (SRVs). Mercury concentrations exceeding the SRV were detected in all greens, and the majority of the tee boxes. Approximately half of the fairways had detections of mercury at concentrations greater than Residential/Recreational SRVs. Mercury concentrations in the golf course roughs were typically well below the Residential/Recreational SRV and generally in the range of naturally occurring mercury concentrations. There were some exceedances of the mercury SRV in localized areas near cart paths or operation areas. Mercury (total or dissolved) was not detected above laboratory reporting limits in the surface water or groundwater samples analyzed during the Site investigation.

- Petroleum impacts in soil detected at the Site are primarily associated with the past use and storage of diesel fuel and gasoline products in the former maintenance shop area located on the east side of the Site adjacent to McKnight Road. DRO was detected in shallow groundwater in the former tank area of the Site. The residual petroleum shallow groundwater contamination associated with the former petroleum storage tanks in the maintenance area was previously investigated prior to closing the petroleum leak sites.
- The buried debris includes the area of the former pool house and tennis courts, which contained various fill soils intermixed with debris. The observed debris included paint cans, concrete, asphalt, plastic, pieces of tennis court and other solid garbage materials. DRO was detected in the soil associated with the buried debris at concentrations exceeding the MPCA unregulated fill criteria. Several soil berms containing contaminated soils intermixed with debris are present in the wooded area south of the maintenance shop on the east side of the property and adjacent to McKnight Road. A composite soil sample consisting of several discrete soil samples collected from different areas of the soil berms with observed debris detected mercury at concentrations exceeding the Residential/Recreational and/or Commercial/Industrial SRV; however, PAHs were detected at concentrations below SRVs.
- Low concentrations of VOCs were detected in soil vapor samples collected from the buried debris area. However, none of the detected concentrations of VOCs in soil vapor were above the MPCA's action level of 33 times (33X) the residential intrusion screening values (ISVs) in any of the sample locations.

#### **B.2.d. 2022 Response Action Plan**

Braun Intertec prepared the 2022 RAP in support of the planned redevelopment of the Site to address the impacts identified in the previous investigations.

As described in the 2022 RAP, direct human exposure to contaminated soils was the primary environmental risk impacting the planned redevelopment at the Site. The proposed response action activities included the following:

- Removal and management of contaminated media during Site clearing and grubbing.
- Abandonment of the existing monitoring wells and abandoned groundwater wells at the Site.
- Demolition of buildings and existing structures.
- Removal of subsurface utilities located within targeted soil remediation areas to provide access to impacted soils.

- Removal of subsurface irrigation infrastructure located within targeted soil remediation areas to provide access to impacted soils.
- Management of surface water at the Site to facilitate soil remediation.
- Excavation of mercury impacted soil/sediments exceeding established cleanup standards and disposal of the excavated material offsite.
- Management of residual mercury impacted soils with concentrations above naturally occurring background levels.
- Excavation of PAH and arsenic contaminated soil exceeding established cleanup standards and disposal of the excavated material offsite.
- Excavation and on- or offsite management of regulated fill soils.
- Backfilling remedial excavations as needed with clean soil from on-Site and/or imported fill material from offsite.
- Petroleum impacted soil excavation and disposal offsite.
- Short term/temporary engineering controls (dust control, storm water control, Site access).

For reference all figures and summary data tables for all investigation data collected to date are included in the 2022 RAP.

### **B.3. Published Geologic Information**

#### **B.3.a. Topography**

According to the United States Geological Survey (USGS) 7.5-minute topographic map series, St. Paul East, Minnesota quadrangle, the Site elevation ranges from approximately 1,000 feet to approximately 1,060 feet above mean sea level (AMSL) and the terrain is rolling (2019 Phase I ESA).

#### **B.3.b. Geology**

The unconsolidated sediments in the Site vicinity are Pleistocene age till deposits that consist of sandy loam, clay loam, and silty clay loam. The till deposit is generally reddish brown in color and is locally compact (2019 Phase I ESA).

The depth to bedrock in the Site vicinity is 100 to 150 feet below land surface (2019 Phase I ESA). The uppermost bedrock units in the Site vicinity include the Middle Ordovician, Decorah Shale on the western portions of the Site, the Platteville and Glenwood Formations on most of the central and northern portions of the Site, and the St. Peter Sandstone on the southern portions of the Site (2019 Phase I ESA).

### **B.3.c. Hydrogeology**

The reported depth to groundwater in the Site vicinity is 100 to 200 feet below land surface. Shallow groundwater may occur at shallower depths above clay layers. The depth to first groundwater at the Site as measured in the three permanent monitoring wells installed as part of the RI ranged from 4 feet below ground surface (bgs) to 29.9 feet bgs, corresponding to an elevation of 996 to 1014 feet AMSL. According to published geologic information, the regional groundwater flow direction in the Site vicinity is generally westerly (2019 Phase I ESA).

## **B.4. Proposed Redevelopment**

The redevelopment of the Site will result in a new multi-use development. The redevelopment will include areas of light industrial and commercial use, high, medium, and low-density residential use, associated parking/drive areas, new infrastructure, recreational park use, and passive greenspace areas. Added infrastructure included with the redevelopment includes installing electric, sewer and water utility lines, and constructing several public streets and stormwater management systems. Conceptual Maps depicting the current planned redevelopment configuration and future land uses are included as Appendix B.

## **B.5. Soil Cleanup Standards**

In accordance with the MPCA and MDA approved RAP, human exposure to impacted soils is the main risk in relation to the planned redevelopment of the Site. This potential risk was addressed by proper management of the impacted soils with concentration of mercury and other site contaminants above residential standards per the 2022 RAP.

## **B.6. Response Action Plan Components**

Response actions were developed based on review of the Site conditions, cleanup standards, results of the previous investigations, discussions with MPCA and MDA staff, and the proposed redevelopment of the Site.



The proposed response action activities focused on excavation and management of impacted soils identified at the Site. Figure 3 shows the areas of identified impacts and estimated volumes of impacted soil proposed to be addressed as part of the 2022 RAP. The proposed response actions were designed to address the identified soil contamination at the Site to protect human health and the environment at the Site and facilitate redevelopment. The response actions were selected based on Site conditions and appropriate cleanup standards for planned future land uses of the Site.

Several response action elements were necessary to address the identified soil contaminants and to protect human health and the environment at and in the vicinity of the Site. The response action plan components included:

- Environmental monitoring of Site excavation activities.
- Management of contaminated soils during Site clearing, grubbing, and tree removal/replanting.
- Demolition of existing buildings and on-Site structures.
- Management of surface water at the Site to facilitate soil remediation.
- Abandonment of existing wells.
- Excavation of mercury, arsenic, and PAH impacted soil.
- Excavation of petroleum impacted soils with intermixed debris.
- Performing Site controls and Best Management Practices (BMPs) for dust emissions.
- Offsite disposal of impacted soils.
- Confirmation sampling and testing.

## **C. RAP Implementation**

The SPPA contracted with Bolton & Menk as the construction manager, Braun Intertec as the environmental consultant, and Bolander as the earthwork contractor to perform the required

soil excavation, transportation, and offsite disposal work. Excavated impacted soils were disposed of at SKB Environmental Landfill (SKB) in Rosemount, Minnesota. The activities documented in this report were completed between July 2023 and January 2024.

Braun Intertec personnel were on-Site full-time during the implementation of the RAP to document soil excavation and segregation, soil stockpiling, and on-Site soil placement, to perform confirmation soil sampling, and to manage soil manifests for soil removed from the Site.

The RAP implementation work was performed in accordance with plans and specifications prepared by Braun Intertec. Oversight of the work included real-time screening for organic vapors and airborne dust, sampling and analysis of soil samples for excavation verification purposes, tracking of contaminated soil stockpiles and volumes, surveying excavation boundaries, and documenting the work described in this RAP Implementation Report.

Braun Intertec field representatives took photographs of Site activities and conditions. A photograph log for the project is included as Appendix C. In addition, Braun Intertec prepared and submitted weekly progress reports to the MDA during the remedial excavation. Copies of the weekly reports are included as Appendix D.

The RAP Implementation primarily consisted of the excavation and removal of impacted soils for offsite disposal at a permitted landfill, and additional response actions detailed below.

## **C.1. Response Actions**

### **C.1.a. Environmental Monitoring**

Braun Intertec provided environmental monitoring services during construction activities including excavation monitoring, soil screening, sampling, segregation of debris laden soils, and contaminated materials disposed offsite. Excavated soils were visually observed for the presence of contamination, such as debris, possible asbestos containing material (ACM), soil staining, and/or odors. Soils were screened for headspace analysis of organic vapors following MPCA-approved methodology using a photoionization detector (PID) equipped with a 10.6-electron-volt (eV) lamp.

### **C.1.b. Site Clearing, Grubbing, and Tree Removal/Replanting**

Prior to major earthwork remediation, trees, stumps, surface vegetation, and related subsurface root systems were cleared and grubbed as necessary to facilitate completion of response actions and redevelopment. YTS Companies, LLC, of Minneapolis, Minnesota was the contractor completing the tree removal.

#### **C.1.c. Demolition of Existing Buildings and On-Site Structures**

The existing Site buildings, including slabs and foundations, as well as the water lines, sanitary/storm sewer lines and other buried utilities, were demolished and removed as part of the planned development work. The existing paved areas and concrete slabs at the Site, where practical, were reclaimed, crushed, and re-used on-Site as aggregate base materials (i.e., MNDOT Class 5) for future roadways or parking areas. During demolition and removal activities, environmental observations and field screening for the presence of wastes and unanticipated impacted material were performed. Hazardous materials were properly removed/abated from the existing structures before demolition of the structure. After demolition of the clubhouse, the below ground level was backfilled with on-Site clean soils (see Section C.3.c).

#### **C.1.d. Management of Surface Water and Shallow Groundwater**

Dewatering and on-site management of surface water in existing ponds and potential wetlands was required to complete soil response actions in some areas of the Site. Previous testing on site has shown that the surface water onsite was not impacted with the Site contaminants of concern (2022 RAP). Water from within the ponds and potential wetlands, as well as stormwater catch basins/manholes and piping, was pumped out using a trash pump and hoses or similar equipment. Dewatered surface water managed during response action implementation was pumped into existing drainage pond(s) on-Site. BMPs including filtration and/or sediment settling tanks were used during water pumping activities to minimize the potential for sediments and/or soils to become intermixed with the water being managed.

#### **C.1.e. Abandonment of Existing Wells**

On August 14, 21, and 25, 2023, Keys Well Drilling Company, of Saint Paul, Minnesota, was on-Site to seal and abandon four of the five Site wells. The wells that were abandoned were MW-1 (unique number 849084), MW-2 (unique number 849085), MW-3 (unique number 849086), and the undocumented well near the former maintenance buildings. Well boring and sealing records are included in Appendix E. The former Irrigation well (unique number 603061) is still present at the Site, the components have all been removed but the well itself remains, it is our understanding that SPPA is planning to have a drilling firm properly abandon that last well in the coming months.

#### **C.1.f. Excavation of Mercury and Arsenic Impacted Soil**

A Braun Intertec environmental technician was on-Site during response action excavation activities associated with the excavation and removal of arsenic, mercury and PAHs contaminated soils known to exceed Site cleanup standards. Excavation areas were pre-staked using global positioning system (GPS) coordinates based on previous environmental data, and the heavy equipment was equipped with GPS receivers that contained the planned excavation areas and depths. Arsenic and mercury impacted soils were excavated from tee boxes, fairways, greens/fringes, roughs, and various other soil SRV exceedance areas throughout the Site.

Based on concentration data, the soils were divided into three soil categories as follow:

- Type 1 soils had no concentrations above Residential/Recreational SRVs;
- Type 2 soils are soils from the tee boxes, fairways, ponds, and wetlands that contain residual mercury COCs impacts below the Residential/Recreational SRVs, but are above typical background concentrations for mercury and other COCs in soils in this region;
- Type 3 soils were soils that had concentrations above Residential/Recreational and/or Commercial/Industrial SRVs.
- The Type 3 soils were then divided into two sub-categories: soils with concentrations greater than 10 milligrams per kilogram (mg/kg) for mercury and soils with concentrations less than 10 mg/kg of mercury, based on the analytical results from the previous site investigations. Arsenic contaminated soils were limited in extent to the former 8th Green and combined with the greater than 10 mg/kg of mercury category soils at that location.

The initial excavation depths were based upon the results of the previous investigations and ranged from 0.5 to 10 feet bgs (Figure 3). The initial excavation depths were based upon the vertically stratified sampling data collected to date at the Site. Excavation boundaries were extended until confirmation sample analytical results (sidewalls and base) met the Residential/Recreational SRV for mercury of 2.7 mg/kg/arsenic of 9 mg/kg; If side wall or base confirmation sampling indicated that residual mercury and/or arsenic was detected at concentrations above the Residential/Recreational SRVs in a base or sidewall sample, that area was further excavated approximately 2 to 3 feet from the previous excavation extent and resampled. This procedure was repeated until confirmation samples were below Residential/Recreational SRVs.

Excavated arsenic and/or mercury-impacted soils exceeding established Site cleanup standards were windrowed (laid in long linear piles) in the fairways or stockpiled on top of impacted mercury soils, then direct-loaded into trucks and transported to SKB. All loads were tarped prior to leaving the Site. Mercury impacted soils greater than 10 mg/kg were fully wrapped using polyethylene sheeting by Bolander and then tarped before leaving Site. If direct loading could not be utilized, the soils were temporarily stockpiled on-Site until transportation and disposal arrangements were made. Per the RAP, stockpiled soils were placed on polyethylene sheeting or other impervious surface and covered with polyethylene sheeting at the end of each workday. The polyethylene sheeting was secured in place daily. A berm was then placed around the stockpile to prevent storm water run-on and/or runoff.

A summary of the total amount of impacted soil sent to SKB for proper disposal is provided in Section C.3.a.

#### **C.1.g. Excavation of Petroleum Soils with Intermixed Debris**

A Braun Intertec environmental technician was on-Site during response action excavation activities associated with the removal of petroleum-related contamination with intermixed debris soils known to exceed Site cleanup standards. The petroleum-related contaminated soil (DRO) with intermixed debris was in the southeast portion of the Site near the former maintenance buildings and berm areas. Additionally, there was buried debris in the northwest portion of the Site near the former tennis court and pool area by the former clubhouse. These areas are shown on Figure 4 labeled as "Berm North", "Debris Area", and "Debris Area 2", respectively.

In addition, there were isolated areas of soils at the Site that were impacted with PAHs at concentrations above Residential/Recreational (e.g., small area near the clubhouse and within the buried debris in the southern berm). Excavation areas were pre-staked using GPS coordinates based on previous environmental data. The profile for this waste stream was labeled "Petroleum Contaminated Soil with Intermixed Debris". The initial excavation depths ranged from surface to 5 feet bgs at the Site. Post excavation boundaries (sidewalls and base) met the Residential/Recreational SRVs (see Section C.4) for SRVs and/or less than 100 mg/kg for GRO.

Excavated soils were direct loaded into trucks and transported to SKB (See Section C.3.a). If direct loading could not be utilized, the soils were stockpiled on-Site until transportation and disposal arrangements were made. Stockpiled soils were managed as described in Section C.1.f.

#### **C.1.h. Site Controls**

The following controls were necessary during the soil response action activities to ensure the work was conducted in a manner that is protective to the health and safety of on-Site workers and the general public. A Site-specific health and safety plan (HASP) detailing personal health and safety measures was prepared and implemented for the RAP implementation activities. The earthwork contractor also prepared and implemented a HASP that addressed environmental concerns, as well as those concerns normally associated with excavation and compaction activities.

The RAP included specifications and techniques to manage temporary engineering controls throughout the construction activities. The engineering controls that were implemented during the response actions to protect human health and the environment included Site-wide dust monitoring and control (to ensure adherence with the nuisance dust standard), storm water controls, and limiting Site access. These controls were designed, planned, and documented throughout the implementation of the RAP.

The protection of human health to the surrounding neighborhood was managed through particulate monitoring, removal of contaminated soils, and preventing unauthorized access to the Site. The protection of the environment included managed run-on/runoff and infiltration of water that may have come in contact with contaminated soils.

Dust created from grading and soil consolidation actions was controlled by applying water to the soils being worked. Visibly dry areas were watered using a water truck. At the end of the workday, exposed soils were sprayed with water to form a crust. The amount of water used for dust suppression was carefully controlled so that runoff did not occur. Records were kept of the date, time, location, and method of dust suppression. Street sweepers were also implemented to minimize tracking of soils offsite during hauling.

#### **C.1.i. Dust Monitoring**

As part of the response actions, Braun Intertec performed particulate monitoring across the Site to monitor for airborne dust.

The particulate monitoring was performed in accordance with the *Dust Monitoring Plan for Response Action Implementation, The Heights Development, Former Hillcrest Golf Course Site, Saint Paul*, prepared by Braun Intertec and Dated March 31, 2023 (2023 Dust Monitoring Plan). The 2023 Dust Monitoring Plan was approved by the MDA in a letter dated May 10, 2023.

As part of the 2023 Dust Monitoring Plan, a site-specific action level (SSAL) was calculated per Occupational Safety and Health Administration (OSHA), and National Ambient Air Quality Standards for Particle Pollution standards. The SSAL was used to establish various actions that would occur at the site if particulate concentrations approached the SSAL.

The particulate monitoring included the use of real time air monitoring equipment with real time data alerts, which were then used by Braun Intertec staff to direct onsite contractors to implement actions onsite to address dust as needed. As part of the response action plan dust control measures were implemented during excavation. This was primarily accomplished through wetting of the soil, minimizing open excavation areas, and adjusting work during high wind events.

The particulate dust monitoring consisted of five stationary dust meters as well as one portable dust monitor. In addition to the dust meters, there was a weather monitoring station on the site was used to monitor wind speed, direction, and temperature in real time. This data was then used to adjust the stationary particulate meters' location to ensure they were located properly to effectively monitor generated dust.

The stationary dust monitors provided real time data of the particulate readings to both the Braun Intertec field staff and project manager. In addition, the dust meters were programmed and connected to the cellular network in order to send out automated text and e-mail alerts if the dust monitoring thresholds established for the Site were exceeded. The notification threshold was set at 0.1 milligrams per meter cubed ( $\text{mg}/\text{m}^3$ ), which was well below the site-specific action level of 0.621  $\text{mg}/\text{m}^3$ .

In general, one stationary dust meter was set in the upwind direction from the planned site work each morning, one or two dust meters were set immediately downwind of the active excavation areas, and two or three dust meters were set in a fan pattern downwind of the excavation areas. The Braun Intertec field professionals near the work area also utilized a portable dust meter that they carried with them. Braun Intertec also monitored particulate readings from a stationary dust meter located approximately 2 miles from the Site to monitor regional air quality to see if that affected particulate measurements.

Photos and a screenshot of the typical dust monitoring setup, and data interface is included in the photo log in Attachment C.

Dust monitors were left operating at the Site overnight and over the weekends even when the Site was not active to ensure dust levels remained below the SSAL.

Dust control measures were implemented during excavation as needed based on the dust monitor readings. The dust control measures consisted of primarily wetting the soils.

#### **C.1.j. Mercury Air Monitoring**

In addition to monitoring for particulates via the on-Site dust monitors, Braun Intertec collected bulk air samples downwind of the excavation areas. The bulk air samples were collected from two locations using pumps and filter cartridges. The two locations were sampled bi-weekly for a total of four samples per week. The bulk air samples were then sent to Bureau Veritas laboratory in Novi, Michigan, for analysis of mercury.

Mercury was not detected in any of the air samples collected and analyzed during the soil remediation at the Site.

Copies of the bulk air cartridge samples laboratory results are included in the weekly summary reports in Appendix F.

### **C.1.k. Storm Water Pollution Prevention and Sediment Control Plan**

An interim and phased Storm Water Management Plan was developed to control erosion and sediment on-Site. This work was detailed and approved in a Construction Site Storm Water Pollution Prevention Plan (SWPPP).

## **C.2. Offsite Soil Disposal, Re-use, and On-Site Clean Soil Re-use**

### **C.2.a. Offsite Soil Disposal**

Type 3 soil, as well excess Type 2 soil and other excavated soils that did not meet the MPCA Unregulated Fill criteria and/or could not be consolidated on-Site, were transported offsite for disposal at SKB. About 110,457.49 tons of impacted soil was excavated, loaded into trucks, manifested, and disposed of at the SKB landfill. The material disposed of at the landfill included 14,809.15 tons of Type 2 soils; 72,236.15 tons of Type 3 <10 mg/kg mercury soils (includes 10,506.45 tons of petroleum impacted soils/soils with intermixed debris); and 23,412.19 tons of Type 3 >10 mg/kg mercury soils. Landfill disposal documentation including manifests and scale tickets is included in Appendix G. Confirmation soil sample locations after remedial excavation are shown on Figure 5.

### **C.2.b. Clean Soil Offsite Reuse**

Excess excavated clean soil (native soil and topsoil) that met the MPCA Unregulated Fill criteria guidance document<sup>1</sup> analytical criteria was transported offsite for reuse at various locations. Prior to exporting soil for offsite re-use, soil screening was completed during test trenching of the areas targeted for potential excavation and export of soils from the Site. Site soils were visually observed for contamination, such as debris, possible asbestos containing material (ACM), soil staining, and/or odors. Soils were screened for headspace analysis of organic vapors following the MPCA-approved methodology using a photoionization device (PID) equipped with a 10.6 electron volt (eV) lamp.

No debris, odors, or staining of soils was observed in the soils planned for offsite reuse during sampling activities. PID readings for the reuse soils were within background levels, less than 5 parts per million (ppm).

---

<sup>1</sup> Best management practices for the off-site reuse of unregulated fill, Minnesota Pollution Control Agency, C-rem-1-01, March 2024



Braun Intertec coordinated with the Bolander excavation crew to excavate test trenches in various locations throughout the Site to facilitate soil sample collection of soils that were identified for potential export. The locations of the soil samples are shown on Figure 6.

Per the 2022 RAP, soil planned for offsite export were sampled at a rate of 1 composite sample per every 5,000 cubic yards of soil for laboratory analysis using samples collected from test pits completed in areas targeted for potential offsite reuse as fill.

A soil sample was collected from each of the test trench locations spanning from August 2023 to January 2024 and analyzed for the following parameters:

- Volatile organic compounds (VOCs) using United States Environmental Protection Agency (EPA) Method 8260.
- Polycyclic aromatic hydrocarbons (PAHs) using EPA Method 8270.
- Diesel Range Organics (DRO) with Silica Gel Cleanup and Gasoline Range Organics (GRO) using the Wisconsin Department of Natural Resources Method (WDNR).
- Eight Resource Conservation and Recovery Act (RCRA) metals using EPA Methods 6010 and 7471.

A summary of the soil analytical results for exported soils are provided in Tables 1 and 2. The complete laboratory reports with chain-of-custody forms are included in Attachment H.

The soil analytical results can be compared with the Soil Reference Values (SRVs) and Screening Soil Leaching Values (SLVs), also listed in Table 1 and 2. SRVs and SLVs are risk-based contaminant concentrations derived by the MPCA using risk assessment methodology, modeling, and risk management policy to guide investigation and cleanup actions. SRVs relate to direct-contact exposure scenarios and SLVs relate to potential leaching of contaminants to groundwater. Concentrations of contaminants in soil, SRVs, and SLVs are expressed in units of milligrams per kilogram (mg/kg).

The following provides a summary of the soil analytical results for soil evaluated for potential offsite reuse:

- No VOCs or DRO were detected at concentrations greater than or equal to the laboratory reporting limits in the soil samples.

- PAHs were detected at trace concentrations slightly over the laboratory reporting limits in only three out of 32 native soil samples analyzed under this scope of work. The detected PAH concentrations were below the respective Residential SRVs and SLVs by several orders of magnitude. The majority of the soil samples (29 out of 32) were non-detect for PAHs.
- The benzo(a)pyrene (BaP) equivalent, which is a measurement of the carcinogenic potency of several PAHs relative to benzo(a)pyrene, was calculated for the three samples with detected PAHs. The calculated BaP equivalents were well below (several orders of magnitude) their respective Residential SRVs. The highest detected concentration was 0.016 mg/kg compared to the residential use standard of 2.0 mg/kg
- Varying concentrations of the eight RCRA metals were detected in each of the soil samples analyzed. However, none of the metal concentrations exceeded the respective Residential SRVs and SLVs with the exception of mercury in topsoil samples Topsoil-2, Topsoil-2B.2 and Topsoil 2B.3.
- The soils from sample location Topsoil-2, Topsoil-2B.2 and Topsoil 2B.3 were segregated and disposed of at SKB in Rosemount, Minnesota. Confirmation samples from excavation sidewalls around samples Topsoil-2, Topsoil-2B.2 and Topsoil 2B.3 (Topsoil-2A, Topsoil-2B, Topsoil-2C, Topsoil-2D) confirmed that the remaining post excavation mercury concentrations were below Residential SRVs and SLVs.
- GRO/DRO was not detected at concentrations greater than or equal to the laboratory reporting limits in the soil samples.

### **C.2.c. Clean Soil On-Site Reuse**

Post remedial excavation native soils and sampled clean topsoil was field screened per the 2022 RAP and reused as either general or structural fill on-Site in an unrestricted manner. Clean soils that met geotechnical requirements were placed below the planned building, parking areas, and/or as backfill in the utility corridor(s). Clean soils that did not meet geotechnical requirements were used as general fill in greenspace areas of the Site.

### **C.3. Confirmation Soil Sampling**

As part of the RAP implementation, Braun Intertec performed confirmation soil sampling to verify Site cleanup standards were met and assisted with managing the exposure pathways. This section outlines the confirmation soil sample collection and analysis from excavated soil areas. Following excavation of

each impacted area, confirmation samples were collected from the base and sidewalls per the 2022 RAP. Samples collected were analyzed for a combination of the following parameters:

- DRO with and without silica gel cleanup using WDNR Method.
- GRO using WDNR Method.
- VOCs using EPA Method 8260.
- PAHs using EPA Method 8270C.
- Eight RCRA metals using EPA Method 6020/7471.
- Total Arsenic using EPA Method 6020.
- Total Mercury using EPA Method 7471.

If side wall or base confirmation sampling indicated that residual mercury, PAHs and/or arsenic was detected at concentrations above the Residential/Recreational SRVs in a base or sidewall sample, that area was further excavated approximately 2 to 3 feet from the previous excavation extent and resampled. This procedure was repeated until confirmation samples were below Residential/Recreational. While the 2022 RAP allowed for leaving soils in place that were at concentrations below the residential or commercial SRVs based upon planned future land use, soil were excavated until residential SRVs were met in the remedial excavation areas.

A summary for all confirmation soil sampling analytical results is provided in Tables 3 through 6 and sample locations are depicted on Figure 5. A summary of the laboratory reports is included in Appendix H. The table includes those confirmation samples that initially were above the cleanup goals, and then shows the subsequent confirmation samples that were collected after that area was excavated further. For example, sidewall confirmation sample “16th Tee SW-B”, had a mercury concentration greater than the residential SRV for Mercury, therefore that sidewall quadrant was then excavated another 2-3 feet further and resampled. The new confirmation sample collected after the additional excavation was labeled as “16th Tee SW-B.1”, which had an analytical result for mercury that was below the residential SRV, thus the excavation for that sidewall was complete. The process was used for all confirmation samples that resulted in additional excavation being required to remove the impacted soil.

### **C.3.a. Greens/Fringes Excavation**

Based on the previous investigation data, the greens and associated fringe areas contained mercury and/or arsenic concentrations in soil above residential/commercial SRVs (Type 3 soils). The greens and associated fringe areas were excavated as part of the response actions. Confirmation soil samples were collected from each green and fringe area. Each green and associated fringe area was divided into quadrants. Four discrete soil samples were collected per quadrant, and then composited into one confirmation base sample for each quadrant.

One discrete soil sample was collected for every 45 lineal feet of the excavation sidewall per quadrant. One sidewall sample was collected per quadrant comprised of the discrete soil samples collected from that quadrant. Sidewall samples were collected from the 0- to 6-inch interval at the excavation boundary. The 0- to 6-inch interval was collected and analyzed because the fungicide was applied topically, and this interval is most indicative of the potentially impacted conditions.

Base and sidewall samples collected from each green and associated fringe area were analyzed for mercury. Additionally, Hole 8th Green was also analyzed for arsenic.

The final soil confirmation sample analytical results for mercury were below laboratory detection limits or were detected at concentrations that are typical of background concentrations and below the Residential SRVs. Based on previous investigation data, arsenic was only analyzed at the Hole 8th Green location due to concentrations exceeding the Residential/Recreation standard. The concentrations of arsenic in the confirmation samples were detected below the Residential/Recreational SRV.

#### **C.3.b. Tee boxes and Rough Hot Spots**

Based on previous investigations, all tee boxes and some specific rough areas near Hole 4, Hole 5, Hole 6, Hole 8, and Hole 10 had mercury contamination exceeding the Residential/Recreational and/or Commercial/ Industrial SRV. Confirmation soil samples were collected to confirm mercury contaminated soils were removed during the implementation activities. Confirmation soil samples were collected in the same manner as for the greens/fringes described above.

The final soil confirmation sample analytical results from the tee boxes and specific rough areas were below laboratory detection limits or were detected at concentrations that are typical of background concentrations and below the Residential/Recreational SRVs.

#### **C.3.c. Fairways**

The former fairways were divided into decision units based on their size during the 2022 RI. Each decision unit had a composite sample collected and analyzed for mercury. Based on previous investigations, mercury was detected either at concentrations exceeding the Residential/Recreational SRV (Type 3 soils) or at concentrations above naturally occurring concentrations but below the SRVs (Type 2 Soils) in the upper 0.5 to 1.5 feet. The former fairways with Type 2 soils were excavated during redevelopment activities (See figure 3); however, since these soils were already identified as being below residential SRVs, per the 2022 RAP no confirmation soil samples were necessary from these areas. The remaining native soils from beneath the Type 2 areas Fairways were either re-used onsite, and/or if these native soils were targeted for offsite reuse they were further tested prior to re-use (see Section C.2.b and C.2.c).

The fairways with Type 3 soils (Figure 3) were excavated and confirmation soil samples were collected from the base of the excavations per the 2022 RAP. The confirmation base soil samples were sub-divided into various decision units up to a maximum of 30,000 square feet. In each decision unit, one composite sample was created from several discrete samples collected at the base of the excavation for mercury analysis. Composite samples were then created by combining all discrete samples from a decision unit at a similar depth into one composite sample per the protocols of the 2022 RI Work Plan. All samples collected from the fairways were analyzed for total mercury.

The final soil confirmation sample analytical results for mercury from the former fairways were below laboratory detection limits or were detected at concentrations that are typical of background concentrations and below the Residential SRVs.

#### **C.3.d. Excavation of Soils with Intermixed Debris**

During previous investigations (see Section B.2.d), debris-laden soils were encountered in the vicinity of the northwest portion of the Site near the former pool and tennis court area and the southeast portion of the Site near the former maintenance shed buildings and berm. Observed debris in the northwest corner consisted primarily of buried foundations, brick, concrete, and remnants of tennis court surfacing. Near the maintenance shed, debris soils consisting of brick, concrete, glass/clinkers, asphalt, and wood were encountered.

Additional, debris laden soils were encountered during implementation activities at the Site located near the former maintenance shed located along the eastern portion of the Site adjacent to McKnight Road and in between Hole 6th Green and Hole 7th Tee box.

Soil samples were collected for laboratory analysis from each excavation sidewall and base. Soil samples were collected at a rate of one 5-point composite sample and one grab sample per 2,500 CY. Composite samples were analyzed for PAHs, DRO with silica gel cleanup, and RCRA metals and grab samples were analyzed for VOCs and GRO.

The analytical results from the excavation of soils with intermixed debris were detected at concentrations well below the Residential/Recreational SRVs.

#### **C.3.e. Petroleum Soil Excavation**

As listed previously in Section B.2.d, petroleum contamination was identified (near the former maintenance shed area along the eastern portion of the Site adjacent with McKnight Road) associated with the former closed leak sites. The encountered petroleum-impacted soil areas were a minimum of 2 feet below proposed paved surfaces or a minimum of 4 feet below proposed green space areas.

According to the approved 2022 RAP, excavation was not required, and no confirmation soil samples were collected. The appropriate thickness of clean buffer soils from verified on-Site unrestricted native soils (Section C.3.c) was placed over these residual petroleum impacts (See Figure 4).

## **C.4. Construction Contingences**

### **C.4.a. Asbestos Containing Material**

At the start of excavation activities, on August 7, 2023, while excavating the 7th Green, the excavator encountered what appeared to be transite piping. Braun Intertec inspected the piping, and a sample was collected and analyzed for asbestos. Analytical results identified the transite piping as ACM. A copy of the report is provided in Appendix I. Additional excavation activities were conducted around the pipe to determine the extent of potential ACM. Investigation activities observed only one three-foot section of transite pipe that was in good condition. The pipe was containerized in polyethylene sheeting and consolidated with other ACM, which was then sent to the SKB landfill for disposal.

Nearing the end of mass remedial excavation on November 14, 2023, Bolander was excavating the northwest portion of the Site, where the former underground pool was located. While excavating the footings, they encountered transite piping that was around the perimeter of the former pool footprint, this was the same piping that was encountered around the 7<sup>th</sup> green and therefore was classified as ACM by the Braun Intertec licensed ACM inspector. Braun Intertec helped segregate the transite pipe from the other debris-laden soils. On November 15, 2023, Bolander contracted with Hummingbird Environmental Services of South Saint Paul, Minnesota, an asbestos abatement contractor, to dispose of the transite piping. The transite pipe pieces were placed in a roll-off dumpster, completely wrapped, tarped, and taken to SKB landfill for disposal. A copy of the manifest is provided in Appendix J.

### **C.4.b. Truck Gas Tank Leak**

On September 19, 2023, a Site worker's pickup truck was driving in the central portion of the Site, when it collided with a small piece of pipe from the golf course irrigation system that was protruding from the ground. The pipe punctured the fuel tank on the pickup truck and released a small quantity of unleaded gasoline. The driver drove a short distance before they realized that the truck was leaking gas. The release was reported to the MDA and MPCA project managers for this project were notified of the incident that day and after emailed approval from both entities, Braun Intertec coordinated next steps in accordance with the approved RAP.

Excavation of the petroleum impacted soils and soil sampling was in accordance with MPCA guidance document *Excavation of petroleum-contaminated soil and tank removal sampling, C-prp3-01*, dated March 2017. Petroleum impacted soils were removed until there were no field observations of impacts

remained (no odors or staining remained, and PID readings were less than 10 ppm). Confirmation soil samples were collected from the base and sidewall samples of the excavated area and were analyzed for DRO with and without silica gel cleanup, GRO, and VOCs. The impacted soils were excavated, stockpiled and covered with polyethylene sheeting pending the laboratory analytical results.

VOCs, DRO and GRO were not detected above laboratory detection limits in the conformation samples. A summary of the analytical results is included in Table 5 and the laboratory report is included in Appendix H.

#### **C.4.c. Stormwater Pond Sampling**

After significant rain events in October 2023, Braun Intertec sampled the stormwater runoff that had pooled in a pond on the east side of the Site. A water sample was taken at the pond and sampled for dissolved and total Mercury. The results were non-detect (below laboratory detection limits) for both dissolved mercury and total Mercury. A summary table of the results is provided in Table 6 and a copy of the laboratory report is included in Appendix H.

##### **C.4.c.1. Flammable Waste Trap Structure**

On November 7, 2023, during soil correction activities and the excavation of debris-laden and petroleum-impacted soils near the former maintenance shed, Bolander encountered an out of service remnant of what appears to be a flammable waste trap structure. The structure was empty, had no cover, and no associated piping. The dimensions of the structure were approximately 3.5 feet in diameter and 4.5-feet tall. Slight staining of soils below the structure was observed and corresponding PID readings were slightly elevated at 9.5 ppm. Bolander removed the material until the bottom of the area had no field indications of impacts (i.e. no staining, no odors, no elevated PID readings). A PID reading of 0.4 ppm was measured at the base of the excavation.

Confirmation soil samples were collected from the base and sidewalls of the excavated area and analyzed for DRO with and without silica gel cleanup, GRO, and VOCs. The impacted soils that were removed were added to the petroleum with intermixed debris soil stockpile. Soil analytical results were below laboratory detection limits for all compounds (see Table 5).

## **D. Quality Assurance/Quality Control**

A quality assessment of field procedures and analytical laboratory reports was performed to evaluate potential effects on data quality used to support project objectives. All applicable Braun Intertec SOPs were followed as prescribed unless otherwise noted in this report. Notable findings are provided in more detail below and incorporated, where necessary, into this report.

Samples were placed in clean, laboratory supplied containers, preserved, labeled, and transported to the Pace laboratory under refrigerated conditions using chain-of-custody procedures; Pace is certified by the Minnesota Department of Health (MDH) to conduct environmental sample analysis. Analyses were performed using EPA or other recognized standard procedures. Data were reviewed prior to release, quality-control guidelines were generally met, and the data are considered usable.

## **E. Conclusions**

Response actions were successfully implemented at the Site in accordance with the approved 2022 RAP. Contaminated soils were managed through a combination of primarily offsite disposal at a permitted landfill and there are two small areas of residual petroleum from previously closed leak sites which are left in place beneath clean buffer soils. Site engineering and dust controls were implemented throughout the mass excavation activities, and soil samples collected indicated results below applicable standards.

## **F. Recommendations**

The response actions were completed in general accordance with the MDA and MPCA approved 2022 RAP for the Site. All final soil cleanup confirmation samples collected during response action implementation verified constituents of concern concentrations below appropriate Residential/Recreation and/or Commercial/Industrial SRVs as applicable for the proposed use for the area. Based on the information provided in this report, no further environmental investigation or response actions are warranted for the Site. On behalf of SPPA, Braun Intertec is requesting the MDA AgVIC and MPCA VIC and PB Programs issue the following environmental assurances for the Site:

- RAP Implementation Approval Letters from the MDA and MPCA for the response actions taken at the Site in accordance with the 2022 RAP.
- A No Further Action letters from the MDA and MPCA for the response actions taken at the Site.

## **G. Standard of Care**

In performing its services, Braun Intertec used that degree of care and skill ordinarily exercised under similar circumstances by reputable members of its profession currently practicing in the same locality. No warranty, express or implied, is made.



## Figures

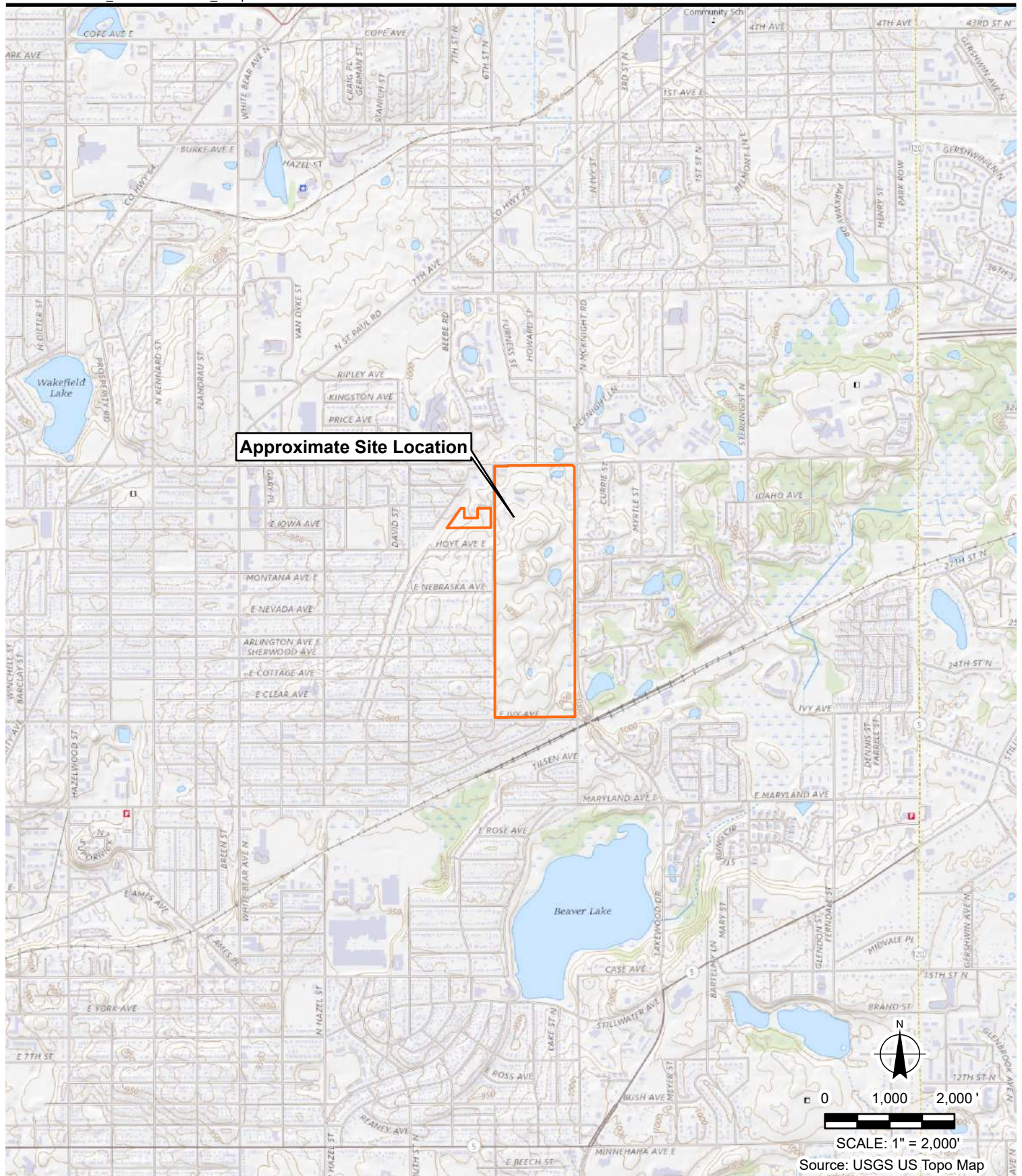

**BRAUN  
INTERTEC**  
The Science You Build On.

11001 Hampshire Avenue S  
Minneapolis, MN 55438  
952.995.2000  
braunintertec.com

Project No:  
B1903316\_00

Drawing No:  
B1903316\_00\_Fig 1

Drawn By: ZS  
Date Drawn: 2/28/2022  
Checked By: MK  
Last Modified: 6/4/2020

Hillcrest Redevelopment Site

McKnight Road N and Larpenteur Avenue E

St. Paul, Minnesota

**Site Location Map**

Figure 1



F:\2019\B1903316\CAD\B1903316.dwg, Phase 1, 8/31/2022 6:21:46 AM



INSET 1: CLUBHOUSE AREA  
SCALE: 1" = 120'

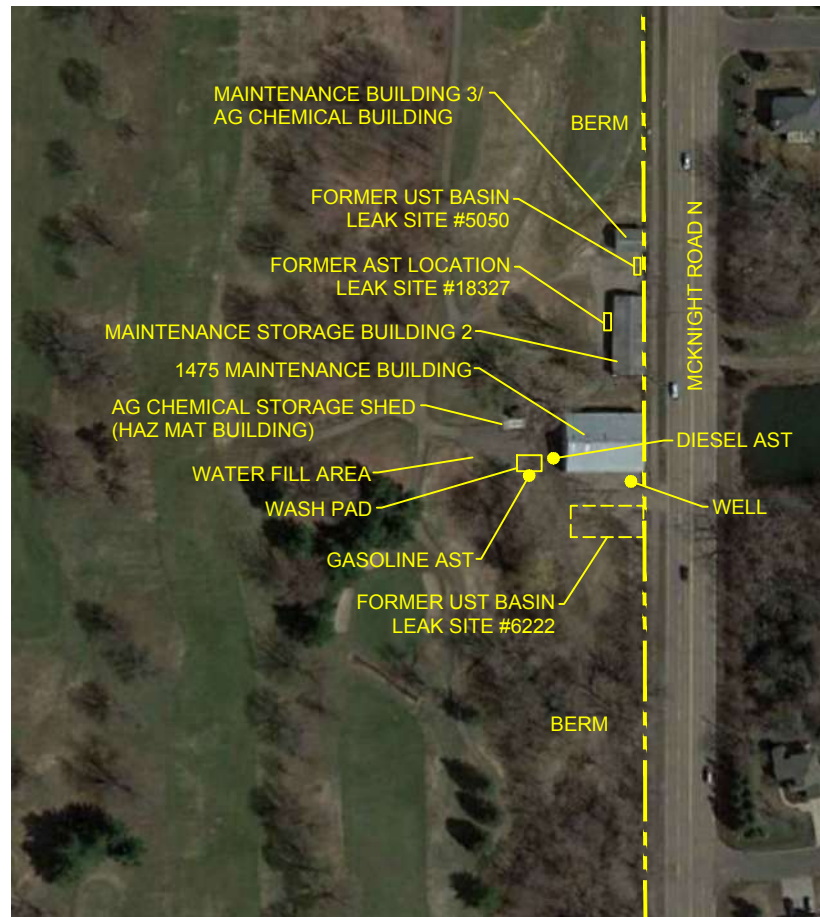

INSET 2: MAINTENANCE FACILITY  
SCALE: 1" = 200'

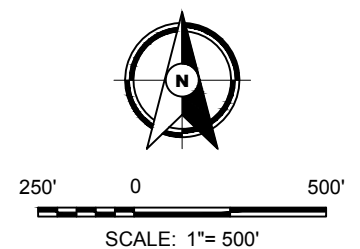

Drawing Information

Project No:  
B1903316.00

Drawing No:  
B1903316

Drawn By: LAO  
Date Drawn: 5/15/19  
Checked By: MPE  
Last Modified: 8/31/22

Project Information

Hillcrest Redevelopment  
Site

McKnight Road N and  
Larpenteur Avenue E

St. Paul, Minnesota

**Site Sketch –  
Pre-Remedial  
Actions**



F:\2019\B1903316\CAD\B1903316-00G.dwg, RAP\_Exc-1\_5/2/2022 9:42:54 AM

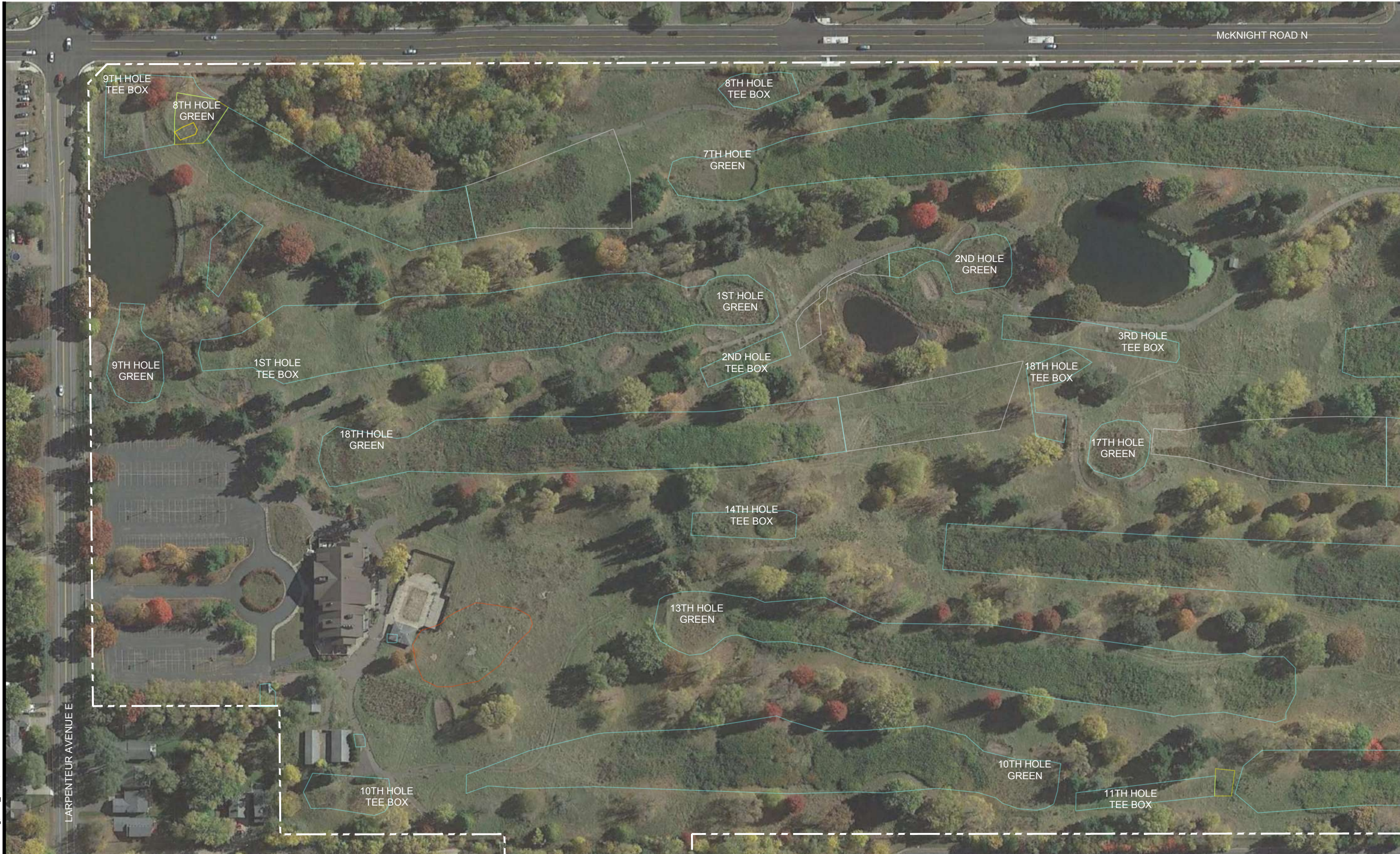

TYPE 2 SOIL EXCAVATION AREAS

0.5 FT. DEPTH

TYPE 3 SOIL EXCAVATION AREAS

0.5 to 1 FT. DEPTH

2 FT. DEPTH

3 FT. DEPTH

4 FT. DEPTH

5 FT. DEPTH

10 FT. DEPTH

SOIL EXCAVATION VOLUMES

TYPE 3 SOIL WITH MERCURY CONCENTRATION >10 MG/KG = 7,130 CUBIC YARDS

TYPE 3 SOIL WITH MERCURY CONCENTRATION <10 MG/KG = 20,165 CUBIC YARDS

TYPE 2 SOIL = 6,980 CUBIC YARDS

SOIL WITH INTERMIXED DEBRIS POOL AREA = 2,000 CUBIC YARDS

SOIL WITH INTERMIXED DEBRIS MAINTENANCE AREA = 4,000 CUBIC YARDS

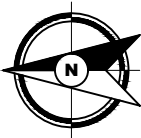

75' 0 150'

SCALE: 1" = 150'

Drawing Information

Project No:  
B1903316.00

Drawing No:  
B1903316-00G

Drawn By: BJB  
Date Drawn: 8/25/21  
Checked By: MK  
Last Modified: 5/2/22

Project Information

Hillcrest Redevelopment  
Site

2200 Larpenteur  
Avenue E

Saint Paul, Minnesota

**Planned  
Contaminated  
Soil Excavation  
Areas**

Sheet:  
1 of 2

Fig:  
3





F:\2019\B1903316\CAD\B1903316-00G.dwg, RAP\_Exc-2, 5/2/2022 9:42:56 AM

TYPE 2 SOIL EXCAVATION AREAS

0.5 FT. DEPTH

TYPE 3 SOIL EXCAVATION AREAS

0.5 to 1 FT. DEPTH

2 FT. DEPTH

3 FT. DEPTH

4 FT. DEPTH

5 FT. DEPTH

10 FT. DEPTH

SOIL EXCAVATION VOLUMES

TYPE 3 SOIL WITH MERCURY CONCENTRATION >10 MG/KG = 7,130 CUBIC YARDS

TYPE 3 SOIL WITH MERCURY CONCENTRATION <10 MG/KG = 20,165 CUBIC YARDS

TYPE 2 SOIL = 6,980 CUBIC YARDS

SOIL WITH INTERMIXED DEBRIS POOL AREA = 2,000 CUBIC YARDS

SOIL WITH INTERMIXED DEBRIS MAINTENANCE AREA = 4,000 CUBIC YARDS

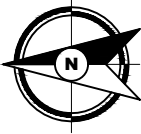

75' 0 150'

SCALE: 1" = 150'



Drawing Information

Project No:  
B1903316.00

Drawing No:  
B1903316-00G

Drawn By: BJB  
Date Drawn: 8/25/21  
Checked By: MK  
Last Modified: 5/2/22

Project Information

Hillcrest Redevelopment  
Site

2200 Larpenteur  
Avenue E

Saint Paul, Minnesota

**Planned  
Contaminated  
Soil Excavation  
Areas**

Sheet:  
2 of 2

Fig:  
3



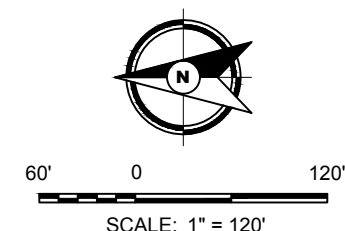



F:\2019\B1903316\CAD\B1903316-02A.dwg, Overview 2/19/2024 11:15:49 AM

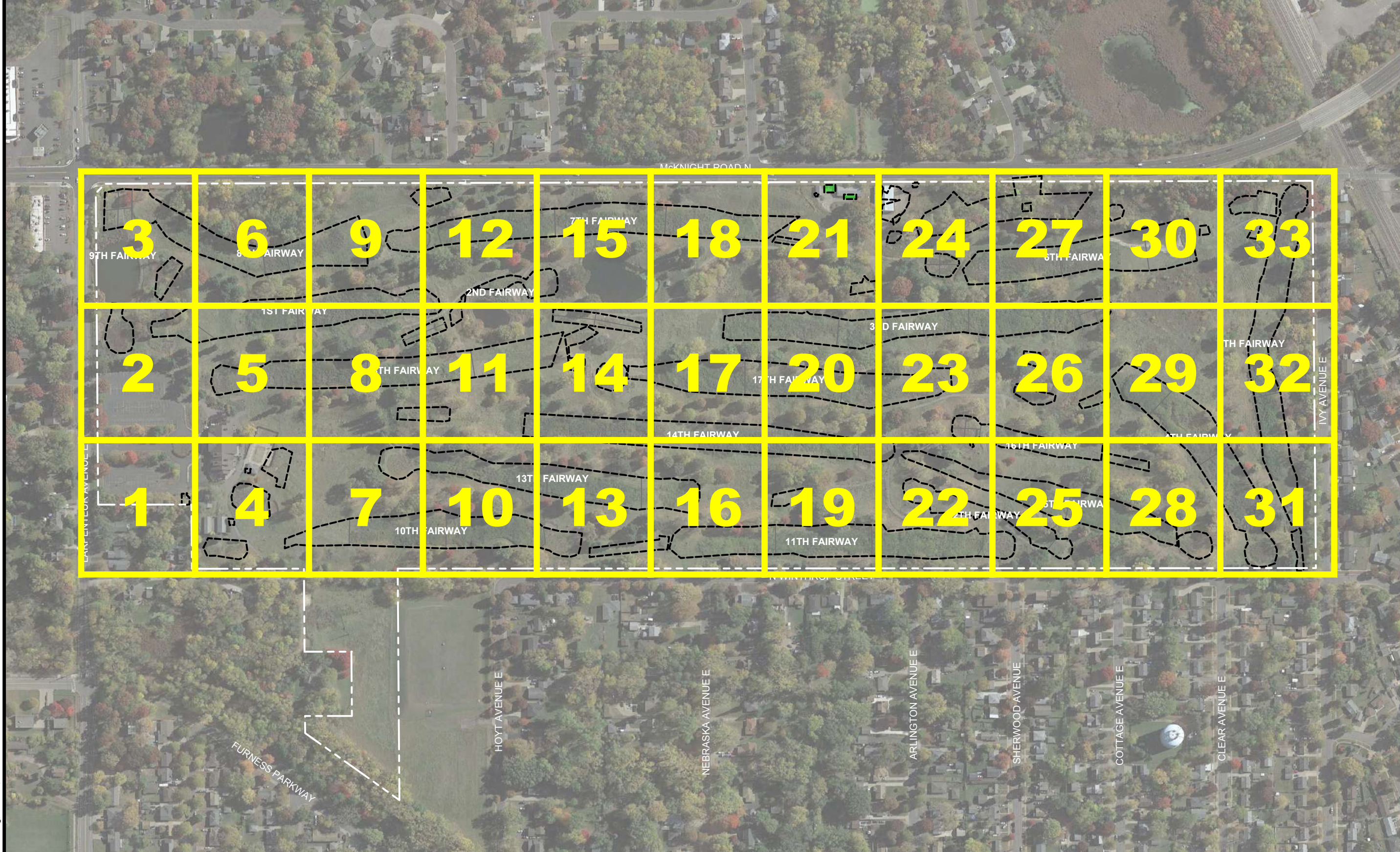

- PLANNED EXTENT OF EXCAVATION
- EXCAVATION AREA, CONFIRMED BY LABORATORY ANALYTICAL DATA

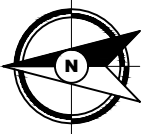

150' 0 300'

SCALE: 1" = 300'



Drawing Information

Project No:  
B1903316.02

Drawing No:  
B1903316-02A

Drawn By: BJB  
Date Drawn: 2/16/24  
Checked By: MK  
Last Modified: 2/19/24

Project Information

Hillcrest Redevelopment  
Site

2200 Larpenteur  
Avenue E

Saint Paul, Minnesota

**Confirmation  
Sample Location  
Overview Map**

Figure 5



F:\2019\B1903316\CAD\B1903316-02A.dwg, 12/19/2024 11:15:52 AM



Drawing Information

Project No:  
B1903316.02

Drawing No:  
B1903316-02A

Drawn By: BJB  
Date Drawn: 2/16/24  
Checked By: MK  
Last Modified: 2/19/24

Project Information

Hillcrest Redevelopment  
Site

2200 Larpenteur  
Avenue E

Saint Paul, Minnesota

**Confirmation  
Sample Location  
Map**



F:\2019\B1903316\CAD\B1903316-02A.dwg, 2/2/2024 11:15:55 AM



Drawing Information

Project No:  
B1903316.02

Drawing No:  
B1903316-02A

Drawn By: BJB  
Date Drawn: 2/16/24  
Checked By: MK  
Last Modified: 2/19/24

Project Information

Hillcrest Redevelopment  
Site

2200 Larpenteur  
Avenue E

Saint Paul, Minnesota

**Confirmation  
Sample Location  
Map**

Sheet:  
2 of 33

Fig:



F:\2019\B1903316\CAD\B1903316-02A.dwg,3/2/19/2024 11:15:58 AM



- CONFIRMATION SAMPLE LOCATION
- PLANNED EXTENT OF EXCAVATION
- EXCAVATION AREA, CONFIRMED BY LABORATORY ANALYTICAL DATA



17.5' 0 35'

SCALE: 1" = 35'



Drawing Information

Project No:  
B1903316.02

Drawing No:  
B1903316-02A

Drawn By: BJB  
Date Drawn: 2/16/24  
Checked By: MK  
Last Modified: 2/19/24

Project Information

Hillcrest Redevelopment  
Site

2200 Larpenteur  
Avenue E

Saint Paul, Minnesota

**Confirmation  
Sample Location  
Map**

Sheet:  
3 of 33

Fig:



F:\2019\B1903316\CAD\B1903316-02A.dwg,4/2/19/2024 11:16:00 AM



- CONFIRMATION SAMPLE LOCATION
- PLANNED EXTENT OF EXCAVATION
- EXCAVATION AREA, CONFIRMED BY LABORATORY ANALYTICAL DATA

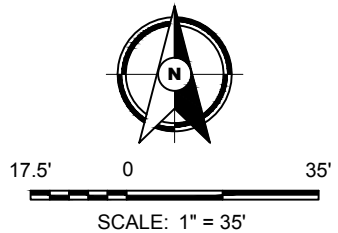

Drawing Information

Project No:  
B1903316.02

Drawing No:  
B1903316-02A

Drawn By: BJB  
Date Drawn: 2/16/24  
Checked By: MK  
Last Modified: 2/19/24

Project Information

Hillcrest Redevelopment  
Site

2200 Larpenteur  
Avenue E

Saint Paul, Minnesota

**Confirmation  
Sample Location  
Map**

Sheet:  
4 of 33

Fig:



F:\2019\B1903316\CAD\B1903316-02A.dwg, 5/2/19/2024 11:16:04 AM

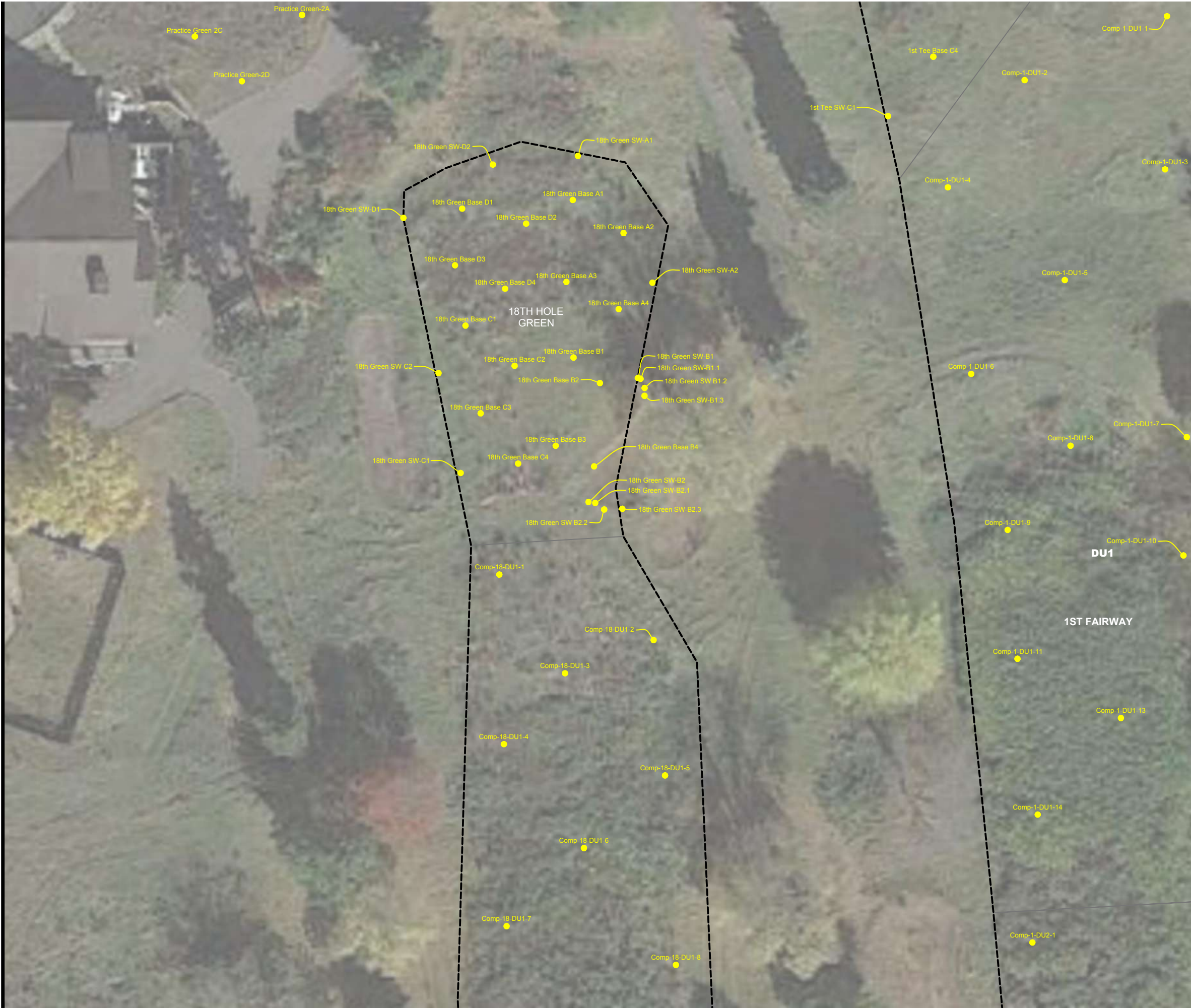

- CONFIRMATION SAMPLE LOCATION
- PLANNED EXTENT OF EXCAVATION
- EXCAVATION AREA, CONFIRMED BY LABORATORY ANALYTICAL DATA

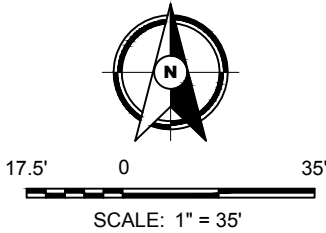

**BRAUN**  
**INTERTEC**  
The Science You Build On.

11001 Hampshire Avenue S  
Minneapolis, MN 55438  
952.995.2000  
braunintertec.com

Drawing Information

Project No:  
B1903316.02

Drawing No:  
B1903316-02A

Drawn By: BJB  
Date Drawn: 2/16/24  
Checked By: MK  
Last Modified: 2/19/24

Project Information

Hillcrest Redevelopment Site

2200 Larpenteur Avenue E

Saint Paul, Minnesota

Confirmation Sample Location Map

Sheet:  
5 of 33

Fig:



F:\2019\B1903316\CAD\B1903316-02A.dwg,6/2/19/2024 11:16:07 AM



- CONFIRMATION SAMPLE LOCATION
- PLANNED EXTENT OF EXCAVATION
- EXCAVATION AREA, CONFIRMED BY LABORATORY ANALYTICAL DATA

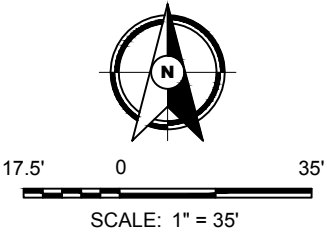

**BRAUN  
INTERTEC**  
The Science You Build On.

11001 Hampshire Avenue S  
Minneapolis, MN 55438  
952.995.2000  
braunintertec.com

Drawing Information

Project No:  
B1903316.02

Drawing No:  
B1903316-02A

Drawn By: BJB  
Date Drawn: 2/16/24  
Checked By: MK  
Last Modified: 2/19/24

Project Information

Hillcrest Redevelopment Site

2200 Larpenteur Avenue E

Saint Paul, Minnesota

Confirmation Sample Location Map

Sheet: 6 of 33	Fig:
-------------------	------



F:\2019\B1903316\CAD\B1903316-02A.dwg, 7/2/19/2024 11:16:10 AM



Drawing Information

Project No:  
B1903316.02

Drawing No:  
B1903316-02A

Drawn By: BJB  
Date Drawn: 2/16/24  
Checked By: MK  
Last Modified: 2/19/24

Project Information

Hillcrest Redevelopment  
Site

2200 Larpenteur  
Avenue E

Saint Paul, Minnesota

**Confirmation  
Sample Location  
Map**





Project No:  
B1903316.02

Drawing No:  
1903316-02A

Drawn By:	BJB
Date Drawn:	2/16/24
Checked By:	MK
Last Modified:	2/19/24

Hillcrest Redevelopment  
Site

2200 Larpenteur  
Avenue E

Saint Paul, Minnesota

**Confirmation  
Sample Location  
Map**

Sheet: 8 of 33

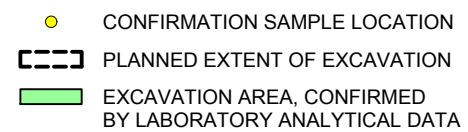

17.5'                      0                      35'

SCALE: 1" = 35'

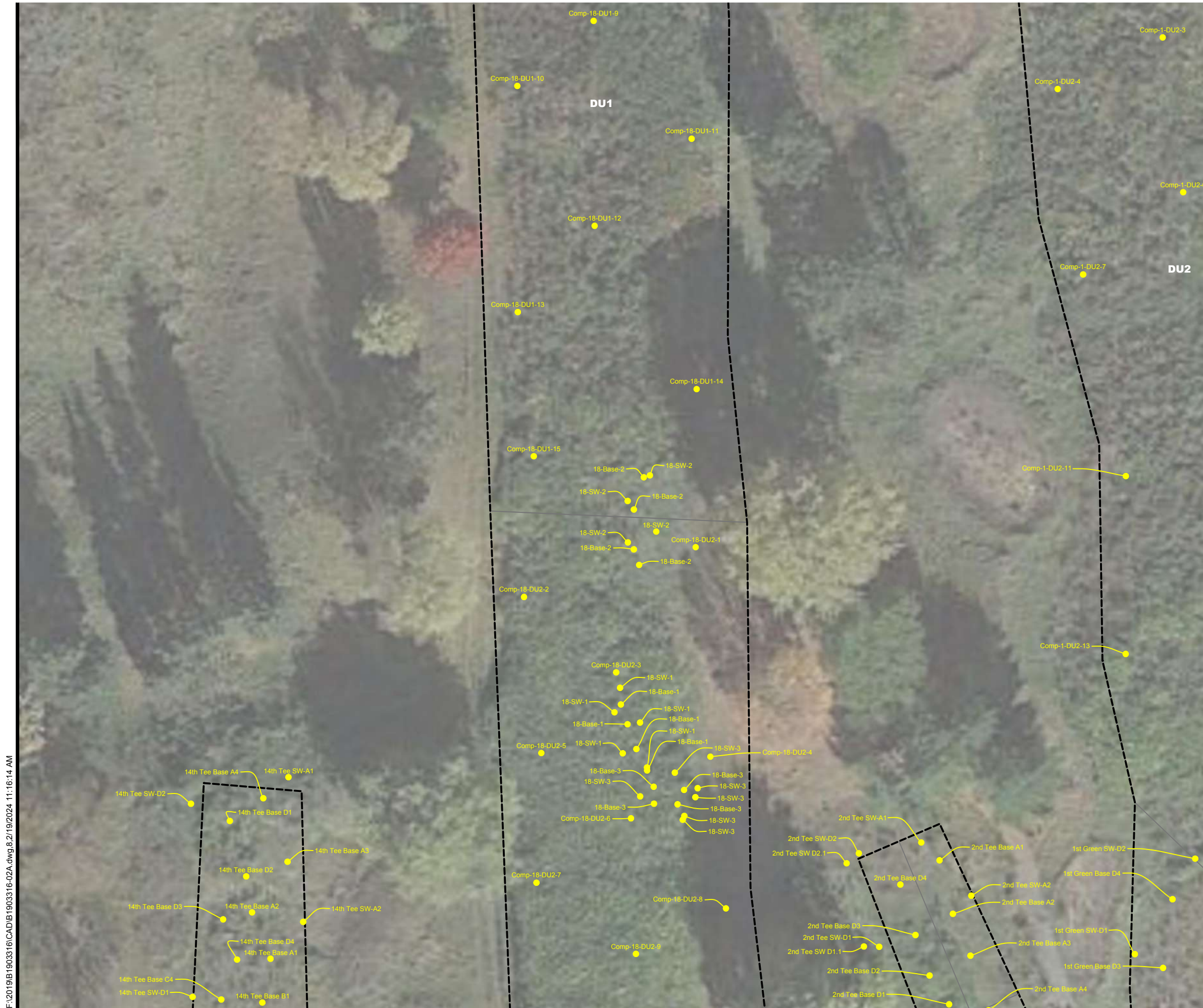



F:\2019\B1903316\CAD\B1903316-02A.dwg,9/2/19/2024 11:16:17 AM

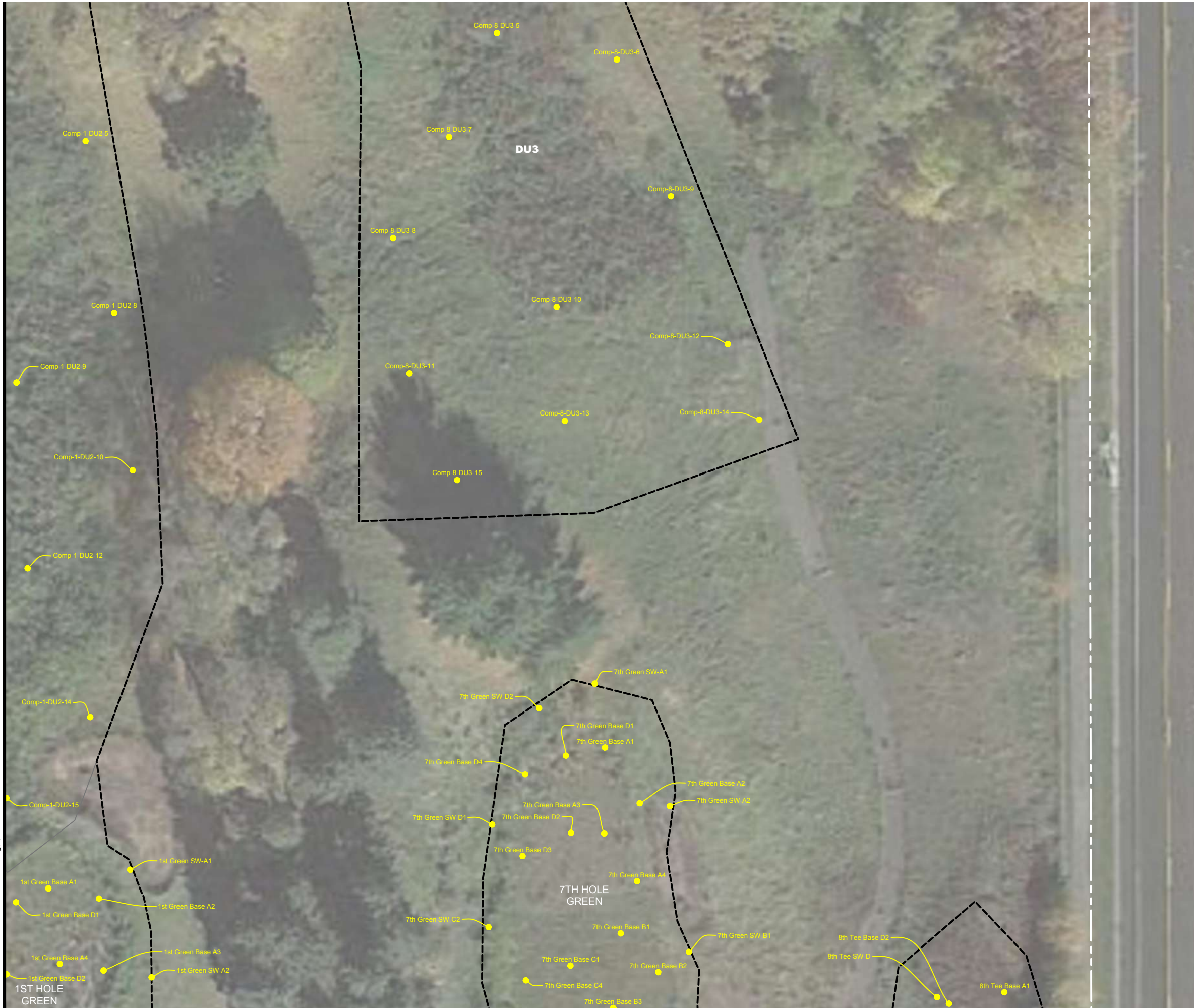

- CONFIRMATION SAMPLE LOCATION
- PLANNED EXTENT OF EXCAVATION
- EXCAVATION AREA, CONFIRMED BY LABORATORY ANALYTICAL DATA

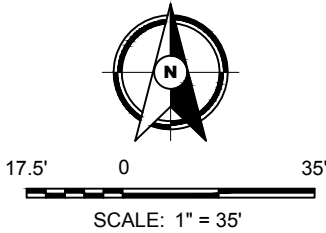

Drawing Information

Project No:	B1903316.02
Drawing No:	B1903316-02A
Drawn By:	BJB
Date Drawn:	2/16/24
Checked By:	MK
Last Modified:	2/19/24

Project Information

Hillcrest Redevelopment  
Site

2200 Larpenteur  
Avenue E

Saint Paul, Minnesota

Confirmation  
Sample Location  
Map



F:\2019\B1903316\CAD\B1903316-02A.dwg, 10/2/19/2024 11:16:20 AM

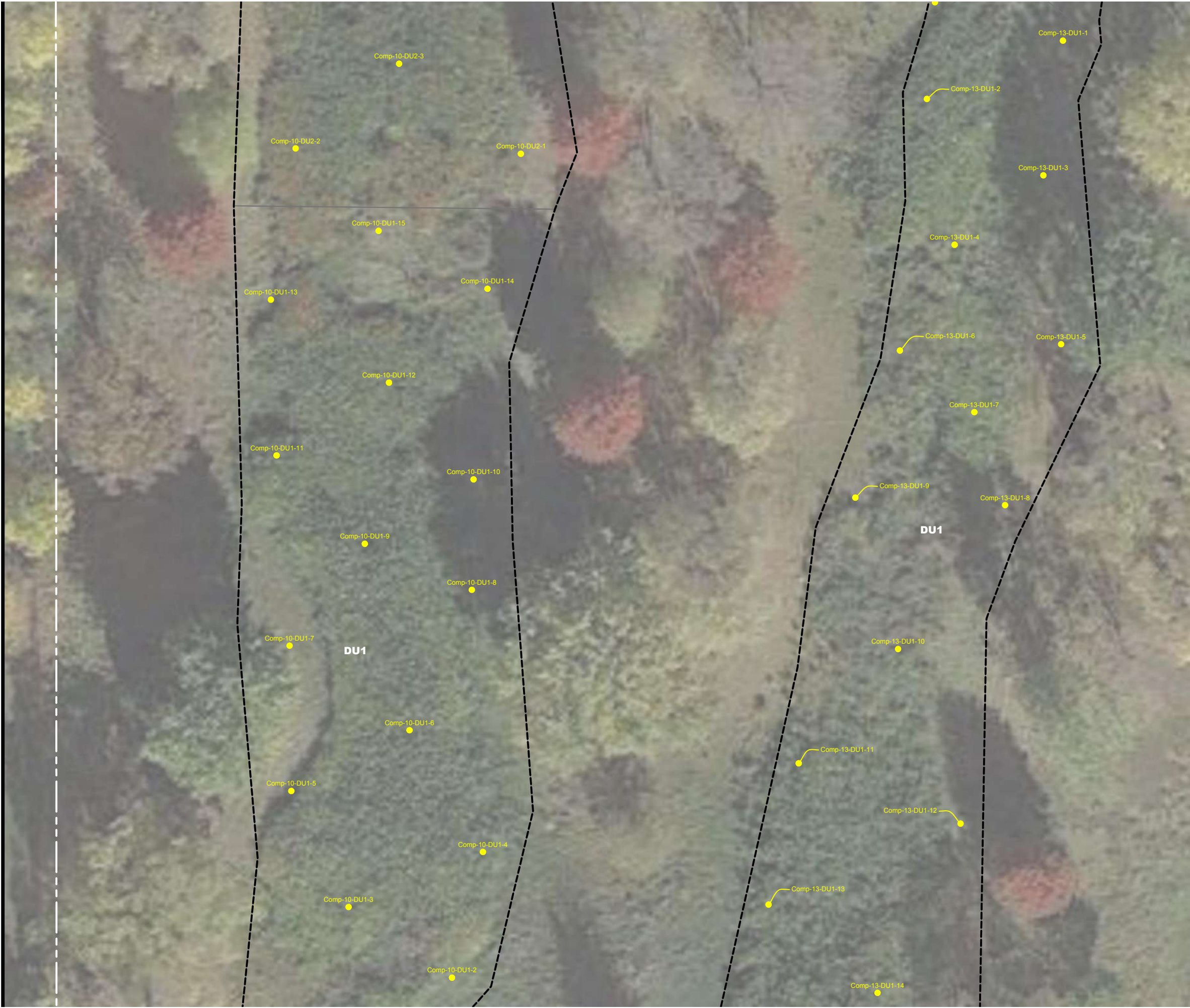

Drawing Information

Project No:  
B1903316.02

Drawing No:  
B1903316-02A

Drawn By: BJB  
Date Drawn: 2/16/24  
Checked By: MK  
Last Modified: 2/19/24

Project Information

Hillcrest Redevelopment  
Site

2200 Larpenteur  
Avenue E

Saint Paul, Minnesota

**Confirmation  
Sample Location  
Map**

Sheet:  
10 of 33

Fig:



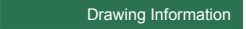

Project No:

Project No:

31903316.02

Drawing No.

Drawn By: BJB

Date Drawn: 2/16/24

Checked By: MK

Last Modified: 2/19/24

## Project Information

Hillcrest Redevelopment  
Site

2200 Larpenteur  
Avenue E

Saint Paul, Minnesota

**Confirmation  
Sample Location  
Map**

Sheet: 11 of 33

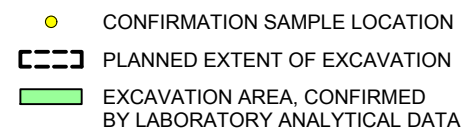

SCALE: 1" = 35'



F:\2019\B1903316\CAD\B1903316-02A.dwg, 12/2/19/2024 11:16:27 AM



- CONFIRMATION SAMPLE LOCATION
- PLANNED EXTENT OF EXCAVATION
- EXCAVATION AREA, CONFIRMED BY LABORATORY ANALYTICAL DATA



17.5' 0 35'

SCALE: 1" = 35'



Drawing Information

Project No:  
B1903316.02

Drawing No:  
B1903316-02A

Drawn By: BJB  
Date Drawn: 2/16/24  
Checked By: MK  
Last Modified: 2/19/24

Project Information

Hillcrest Redevelopment  
Site

2200 Larpenteur  
Avenue E

Saint Paul, Minnesota

**Confirmation  
Sample Location  
Map**

Sheet:  
12 of 33

Fig:



F:\2019\B1903316\CAD\B1903316-02A.dwg, 13/2/19/2024 11:16:30 AM



Drawing Information

Project No:  
B1903316.02

Drawing No:  
B1903316-02A

Drawn By: BJB  
Date Drawn: 2/16/24  
Checked By: MK  
Last Modified: 2/19/24

Project Information

Hillcrest Redevelopment  
Site

2200 Larpenteur  
Avenue E

Saint Paul, Minnesota

**Confirmation  
Sample Location  
Map**



### Drawing Information

Project No:  
B1903316.02

Drawing No:  
B1903316-02A

Drawn By:	BJB
Date Drawn:	2/16/24
Checked By:	MK
Last Modified:	2/19/24

## Project Information

Hillcrest Redevelopment  
Site

2200 Larpenteur  
Avenue E

Saint Paul, Minnesota

**Confirmation**  
**Sample Location**  
**Map**

Sheet:  
14 of 33

Fig:

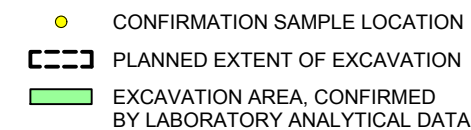

17.5'      0      35

SCALE: 1" = 35'

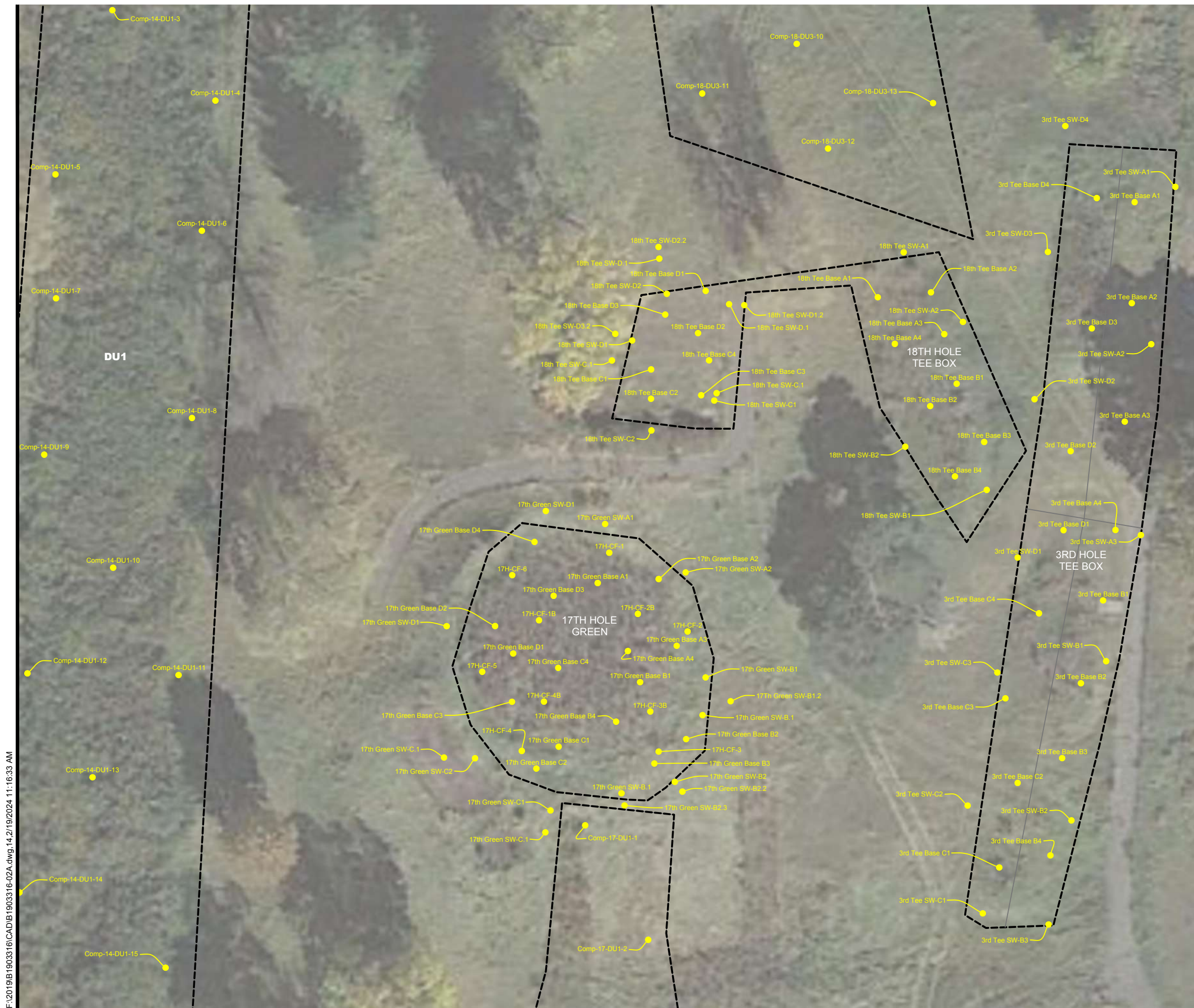



F:\2019\B1903316\CAD\B1903316-02A.dwg, 15/2/19/2024 11:16:36 AM



- CONFIRMATION SAMPLE LOCATION
- PLANNED EXTENT OF EXCAVATION
- EXCAVATION AREA, CONFIRMED BY LABORATORY ANALYTICAL DATA

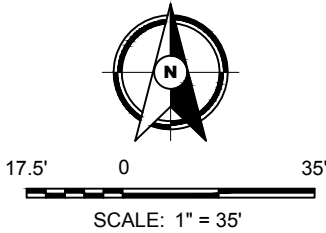

**BRAUN**  
**INTERTEC**  
The Science You Build On.

11001 Hampshire Avenue S  
Minneapolis, MN 55438  
952.995.2000  
braunintertec.com

Drawing Information

Project No:  
B1903316.02

Drawing No:  
B1903316-02A

Drawn By: BJB  
Date Drawn: 2/16/24  
Checked By: MK  
Last Modified: 2/19/24

Project Information

Hillcrest Redevelopment  
Site

2200 Larpenteur  
Avenue E

Saint Paul, Minnesota

Confirmation  
Sample Location  
Map

Sheet:  
15 of 33

Fig:



F:\2019\B1903316\CAD\B1903316-02A.dwg, 16/2/19/2024 11:16:40 AM

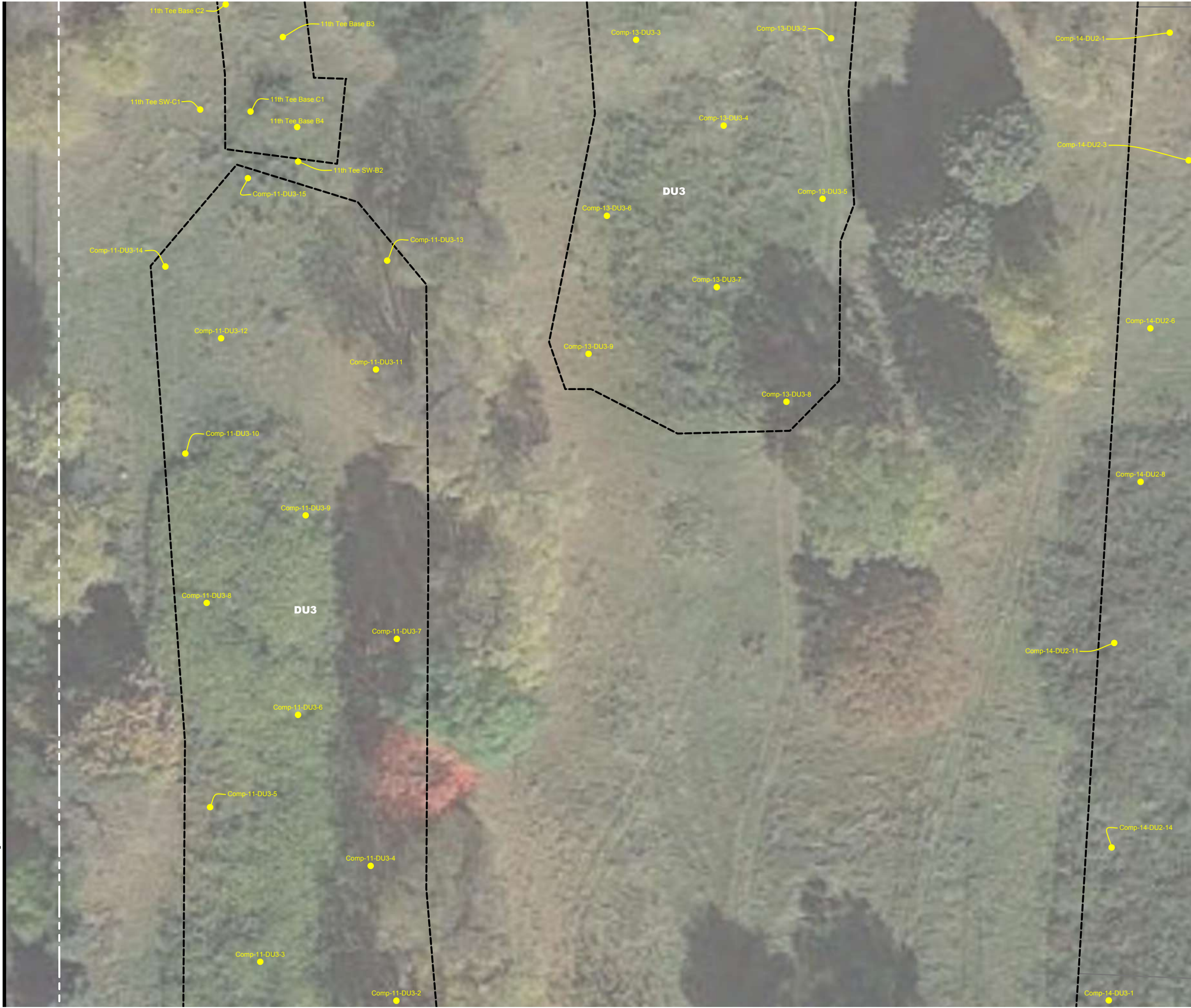

- CONFIRMATION SAMPLE LOCATION
- PLANNED EXTENT OF EXCAVATION
- EXCAVATION AREA, CONFIRMED BY LABORATORY ANALYTICAL DATA

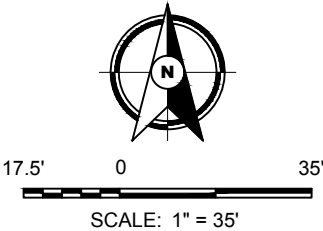

Drawing Information

Project No:	B1903316.02
Drawing No:	B1903316-02A
Drawn By:	BJB
Date Drawn:	2/16/24
Checked By:	MK
Last Modified:	2/19/24

Project Information

Hillcrest Redevelopment  
Site

2200 Larpenteur  
Avenue E

Saint Paul, Minnesota

Confirmation  
Sample Location  
Map



F:\2019\B1903316\CAD\B1903316-02A.dwg, 17/2/19/2024 11:16:43 AM



- CONFIRMATION SAMPLE LOCATION
- PLANNED EXTENT OF EXCAVATION
- EXCAVATION AREA, CONFIRMED BY LABORATORY ANALYTICAL DATA

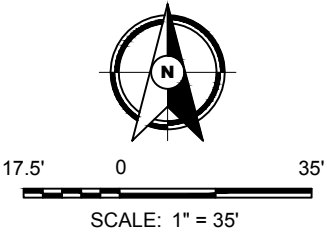

Drawing Information

Project No:	B1903316.02
Drawing No:	B1903316-02A
Drawn By:	BJB
Date Drawn:	2/16/24
Checked By:	MK
Last Modified:	2/19/24

Project Information

Hillcrest Redevelopment  
Site

2200 Larpenteur  
Avenue E

Saint Paul, Minnesota

Confirmation  
Sample Location  
Map



F:\2019\B1903316\CAD\B1903316-02A.dwg, 18, 2/19/2024 11:16:46 AM



- CONFIRMATION SAMPLE LOCATION
- PLANNED EXTENT OF EXCAVATION
- EXCAVATION AREA, CONFIRMED BY LABORATORY ANALYTICAL DATA

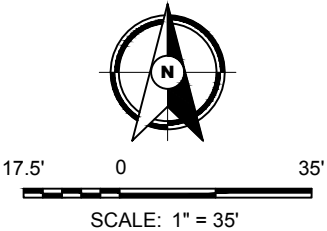

Drawing Information	
Project No:	B1903316.02
Drawing No:	B1903316-02A
Drawn By:	BJB
Date Drawn:	2/16/24
Checked By:	MK
Last Modified:	2/19/24
Project Information	
Hillcrest Redevelopment Site	
2200 Larpenteur Avenue E	

Saint Paul, Minnesota

**Confirmation  
Sample Location  
Map**



F:\2019\B1903316\CAD\B1903316-02A.dwg, 19/2/19/2024 11:16:49 AM

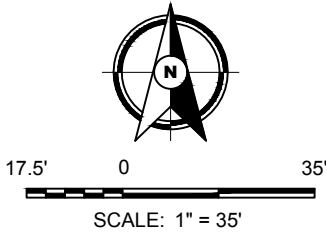

**BRAUN**  
**INTERTEC**  
The Science You Build On.

11001 Hampshire Avenue S  
Minneapolis, MN 55438  
952.995.2000  
braunintertec.com

Drawing Information

Project No:  
B1903316.02

Drawing No:  
B1903316-02A

Drawn By: BJB  
Date Drawn: 2/16/24  
Checked By: MK  
Last Modified: 2/19/24

Project Information

Hillcrest Redevelopment Site

2200 Larpenteur Avenue E

Saint Paul, Minnesota

Confirmation Sample Location Map

Sheet: 19 of 33

Fig:



F:\2019\B1903316\CAD\B1903316-02A.dwg, 20/2/19/2024 11:16:52 AM

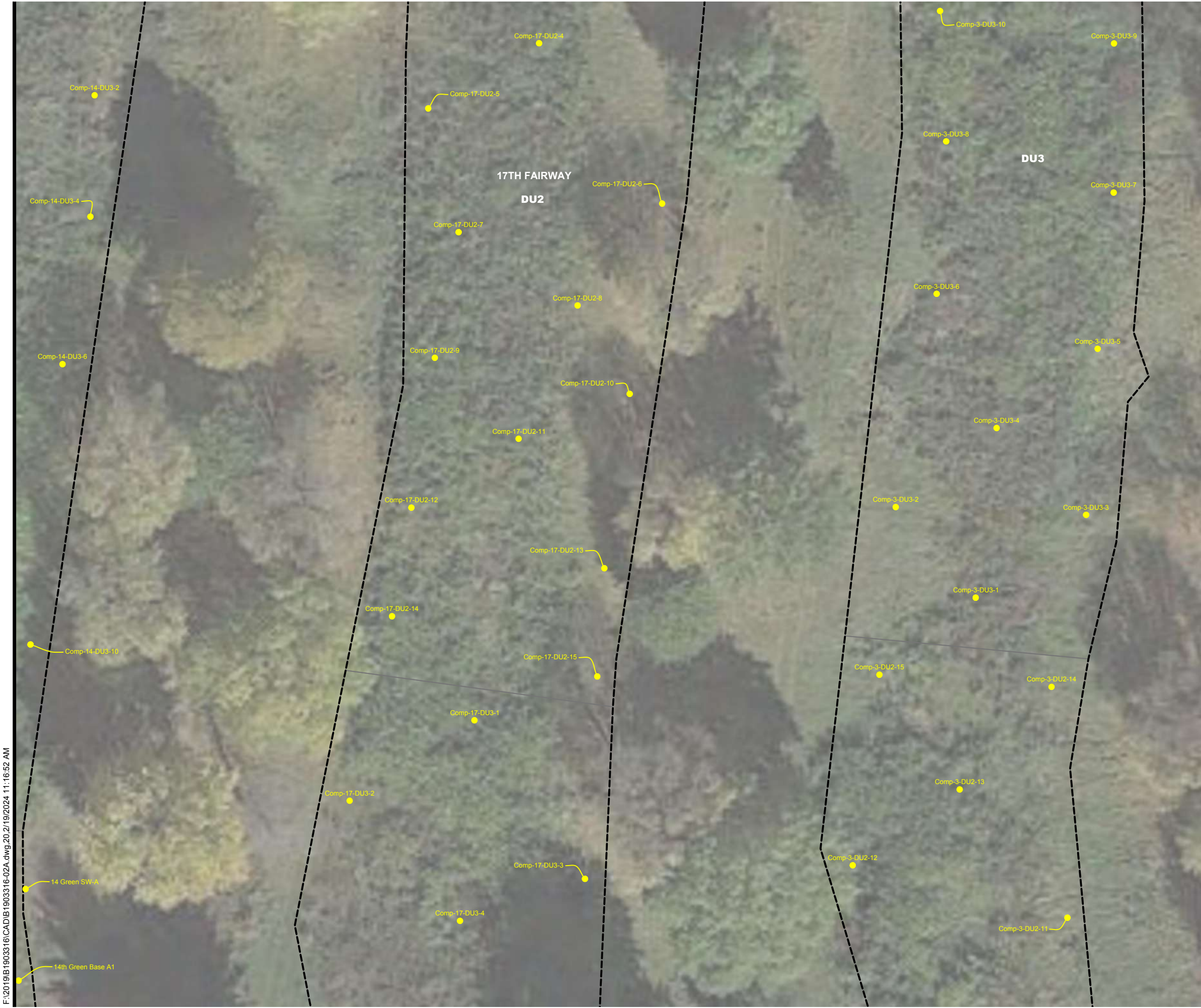

- CONFIRMATION SAMPLE LOCATION
- PLANNED EXTENT OF EXCAVATION
- EXCAVATION AREA, CONFIRMED BY LABORATORY ANALYTICAL DATA

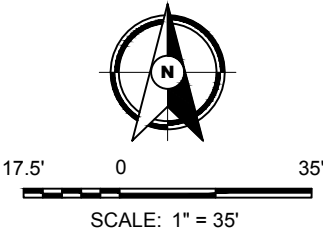

Drawing Information

Project No:	B1903316.02
Drawing No:	B1903316-02A
Drawn By:	BJB
Date Drawn:	2/16/24
Checked By:	MK
Last Modified:	2/19/24

Project Information

Hillcrest Redevelopment Site

2200 Larpenteur Avenue E

Saint Paul, Minnesota

Confirmation  
Sample Location  
Map



F:\2019\B1903316\CAD\B1903316-02A.dwg 21/2/19/2024 11:16:55 AM

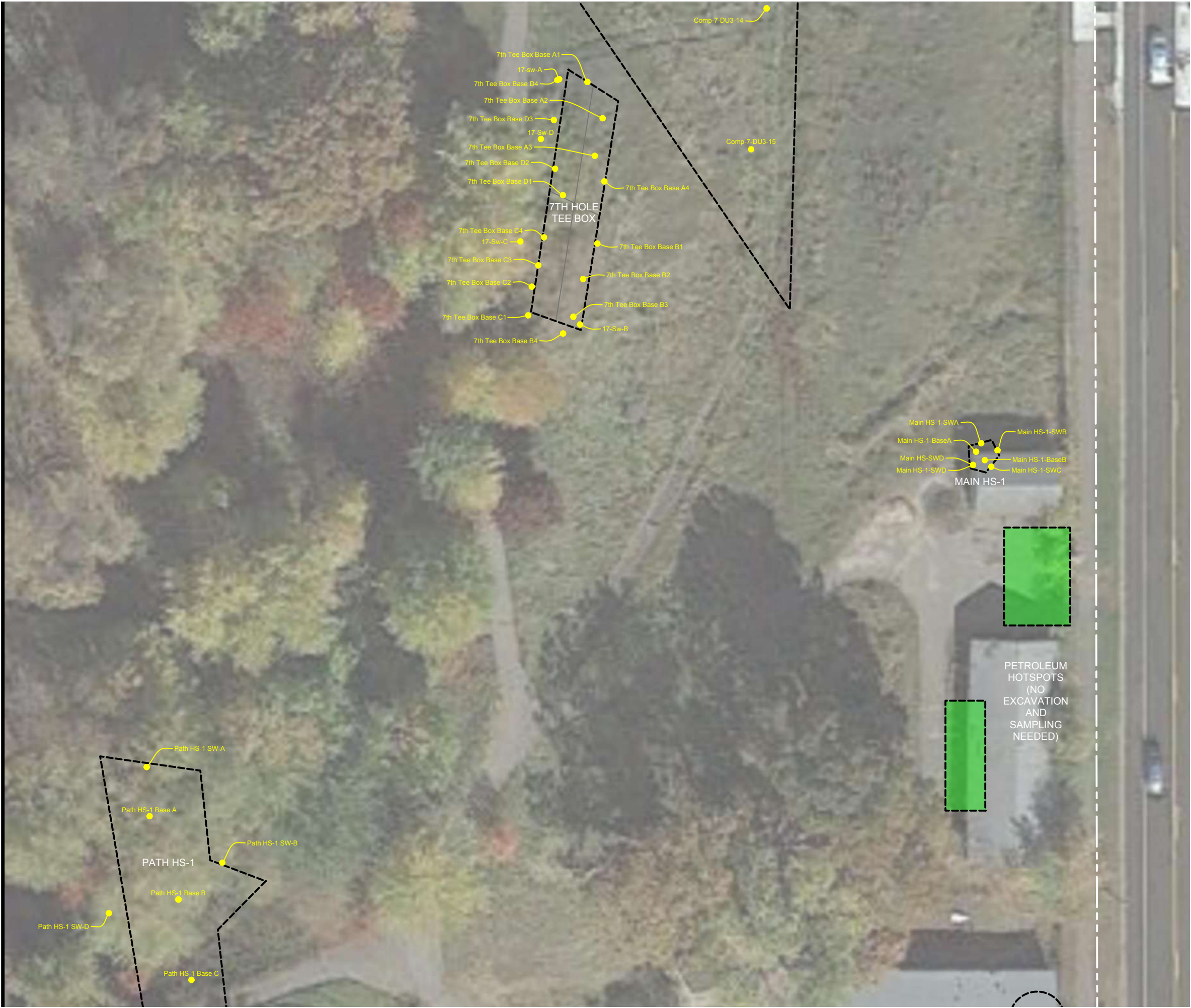

- CONFIRMATION SAMPLE LOCATION
- PLANNED EXTENT OF EXCAVATION
- EXCAVATION AREA, CONFIRMED BY LABORATORY ANALYTICAL DATA

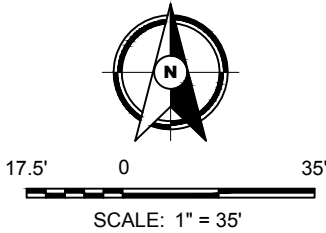

**BRAUN  
INTERTEC**  
The Science You Build On.

11001 Hampshire Avenue S  
Minneapolis, MN 55438  
952.995.2000  
braunintertec.com

Drawing Information

Project No:  
B1903316.02

Drawing No:  
B1903316-02A

Drawn By: BJB  
Date Drawn: 2/16/24  
Checked By: MK  
Last Modified: 2/19/24

Project Information

Hillcrest Redevelopment Site

2200 Larpenteur Avenue E

Saint Paul, Minnesota

Confirmation  
Sample Location  
Map

Sheet:  
21 of 33

Fig:



F:\2019\B1903316\CAD\B1903316-02A.dwg 22/2/19/2024 11:16:58 AM

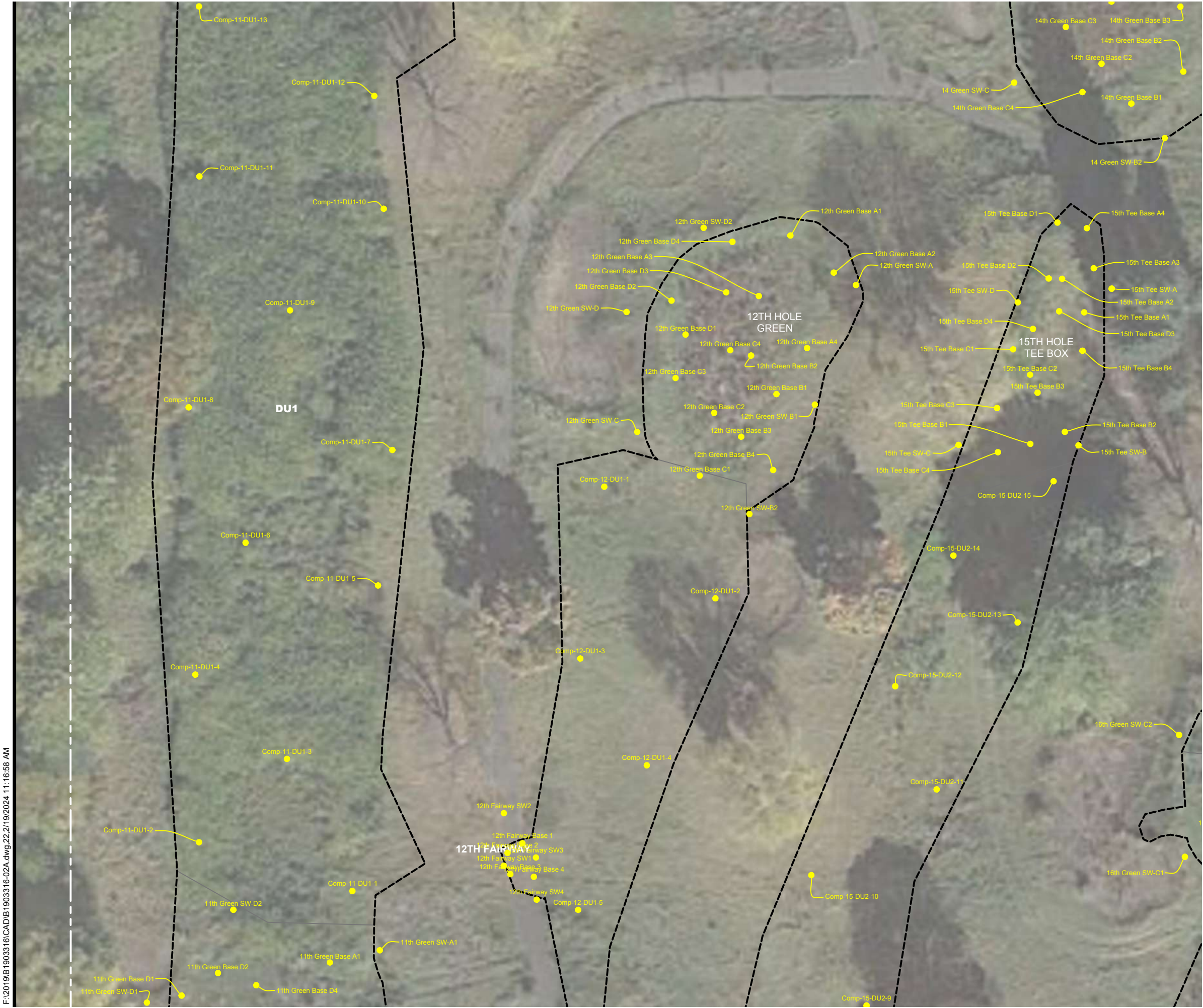

Drawing Information

Project No:  
B1903316.02

Drawing No:  
B1903316-02A

Drawn By: BJB  
Date Drawn: 2/16/24  
Checked By: MK  
Last Modified: 2/19/24

Project Information

Hillcrest Redevelopment  
Site

2200 Larpenteur  
Avenue E

Saint Paul, Minnesota

**Confirmation  
Sample Location  
Map**

Sheet:  
22 of 33

Fig:



F:\2019\B1903316\CAD\B1903316-02A.dwg, 23/2/19/2024 11:17:02 AM



- CONFIRMATION SAMPLE LOCATION
- PLANNED EXTENT OF EXCAVATION
- EXCAVATION AREA, CONFIRMED BY LABORATORY ANALYTICAL DATA

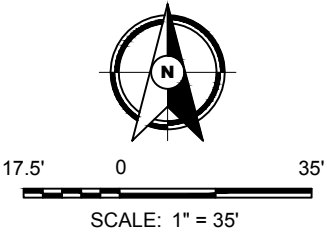

Drawing Information

Project No:  
B1903316.02

Drawing No:  
B1903316-02A

Drawn By: BJB  
Date Drawn: 2/16/24  
Checked By: MK  
Last Modified: 2/19/24

Project Information

Hillcrest Redevelopment  
Site

2200 Larpenteur  
Avenue E

Saint Paul, Minnesota

**Confirmation  
Sample Location  
Map**





Project No:  
B1903316.02

Drawing No:  
B1903316-02A

---

Drawn By: BJB  
Date Drawn: 2/16/24  
Checked By: MK  
Last Modified: 2/19/24

Hillcrest Redevelopment  
Site

2200 Larpenteur  
Avenue E

Saint Paul, Minnesota

**Confirmation**  
**Sample Location**  
**Map**

Sheet: 24 of 33

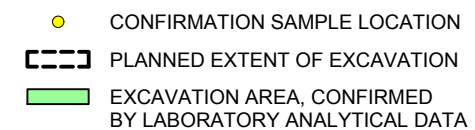

17.5'      0      35'

SCALE: 1" = 35'



F:\2019\B1903316\CAD\B1903316-02A.dwg, 25/2/19/2024 11:17:08 AM

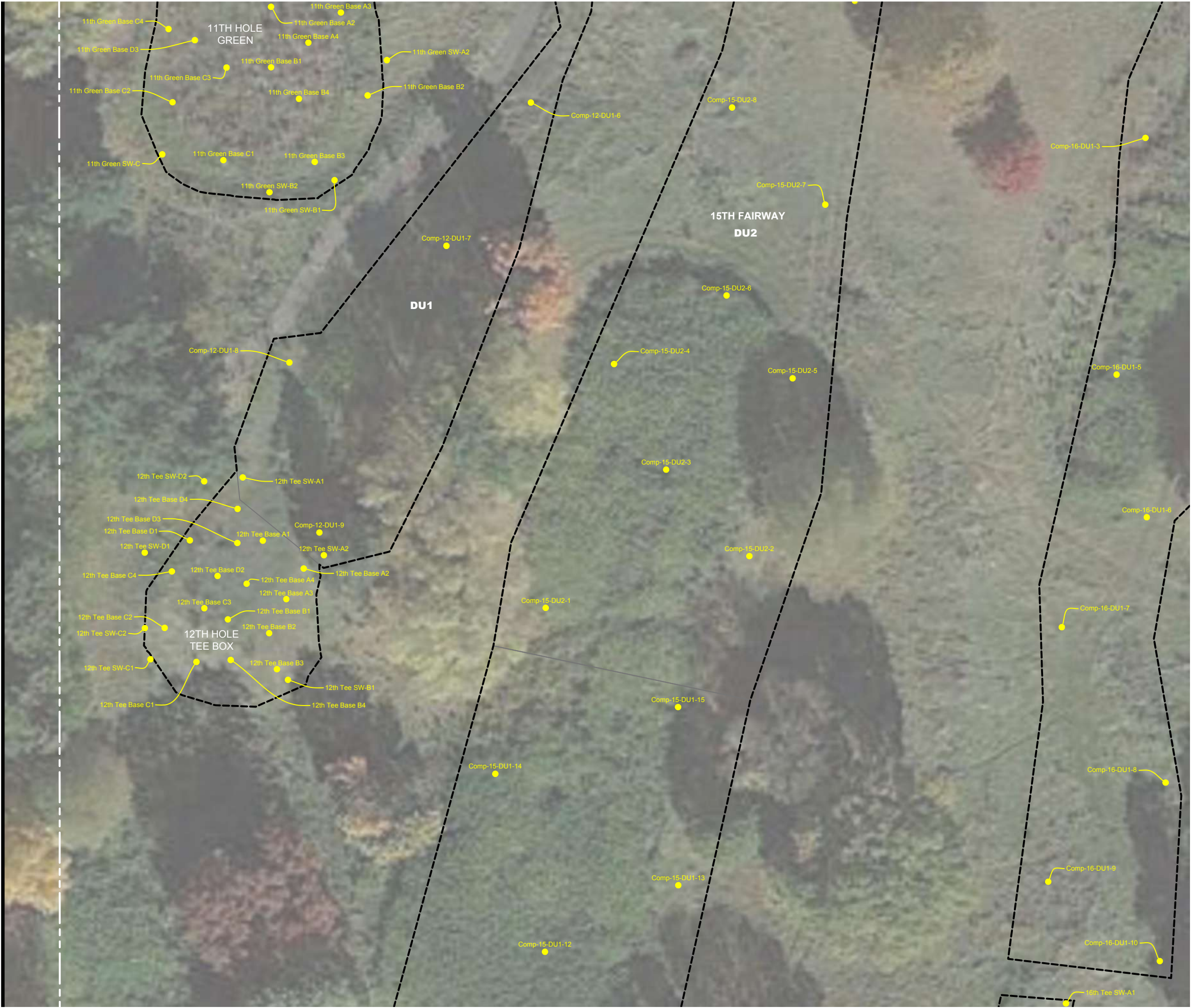

Drawing Information

Project No:  
B1903316.02

Drawing No:  
B1903316-02A

Drawn By: BJB  
Date Drawn: 2/16/24  
Checked By: MK  
Last Modified: 2/19/24

Project Information

Hillcrest Redevelopment  
Site

2200 Larpenteur  
Avenue E

Saint Paul, Minnesota

**Confirmation  
Sample Location  
Map**



F:\2019\B1903316\CAD\B1903316-02A.dwg,26/2/19/2024 11:17:12 AM

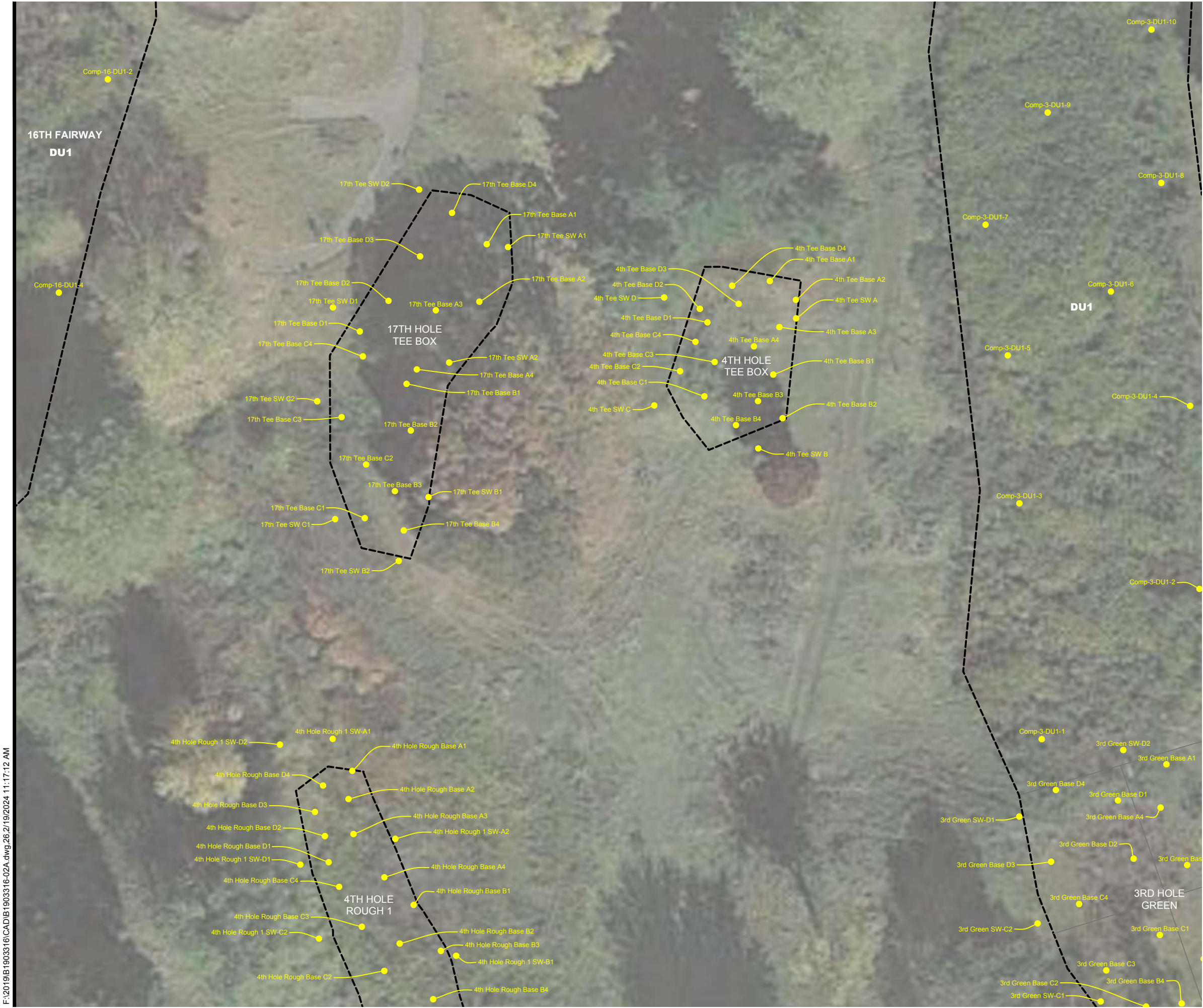

**BRAUN**  
**INTERTEC**  
The Science You Build On.

11001 Hampshire Avenue S  
Minneapolis, MN 55438  
952.995.2000  
braunintertec.com

Drawing Information

Project No:  
B1903316.02

Drawing No:  
B1903316-02A

Drawn By: BJB  
Date Drawn: 2/16/24  
Checked By: MK  
Last Modified: 2/19/24

Project Information

Hillcrest Redevelopment Site

2200 Larpenteur Avenue E

Saint Paul, Minnesota

Confirmation Sample Location Map

Sheet:  
26 of 33

Fig:



### Drawing Information

Project No:  
B1903316.02

Drawing No:  
B1903316-02A

Drawn By:	BJB
Date Drawn:	2/16/24
Checked By:	MK
Last Modified:	2/19/24

## Project Information

Hillcrest Redevelopment  
Site

2200 Larpenteur  
Avenue E

Saint Paul, Minnesota

**Confirmation**  
**Sample Location**  
**Map**

Sheet:  
27 of 33

Fig:

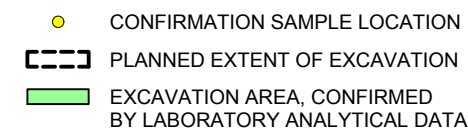

17.5'      0      35

SCALE: 1" = 35'





Project No:  
B1903316.02

Drawing No:  
1903316-02A

Drawn By:	BJB
Date Drawn:	2/16/24
Checked By:	MK
Last Modified:	2/19/24

Hillcrest Redevelopment  
Site

2200 Larpenteur  
Avenue E

Saint Paul, Minnesota

**Confirmation**  
**Sample Location**  
**Map**

Sheet: 28 of 33

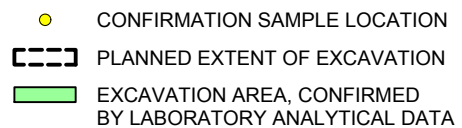

17.5'      0      35'

SCALE: 1" = 35'

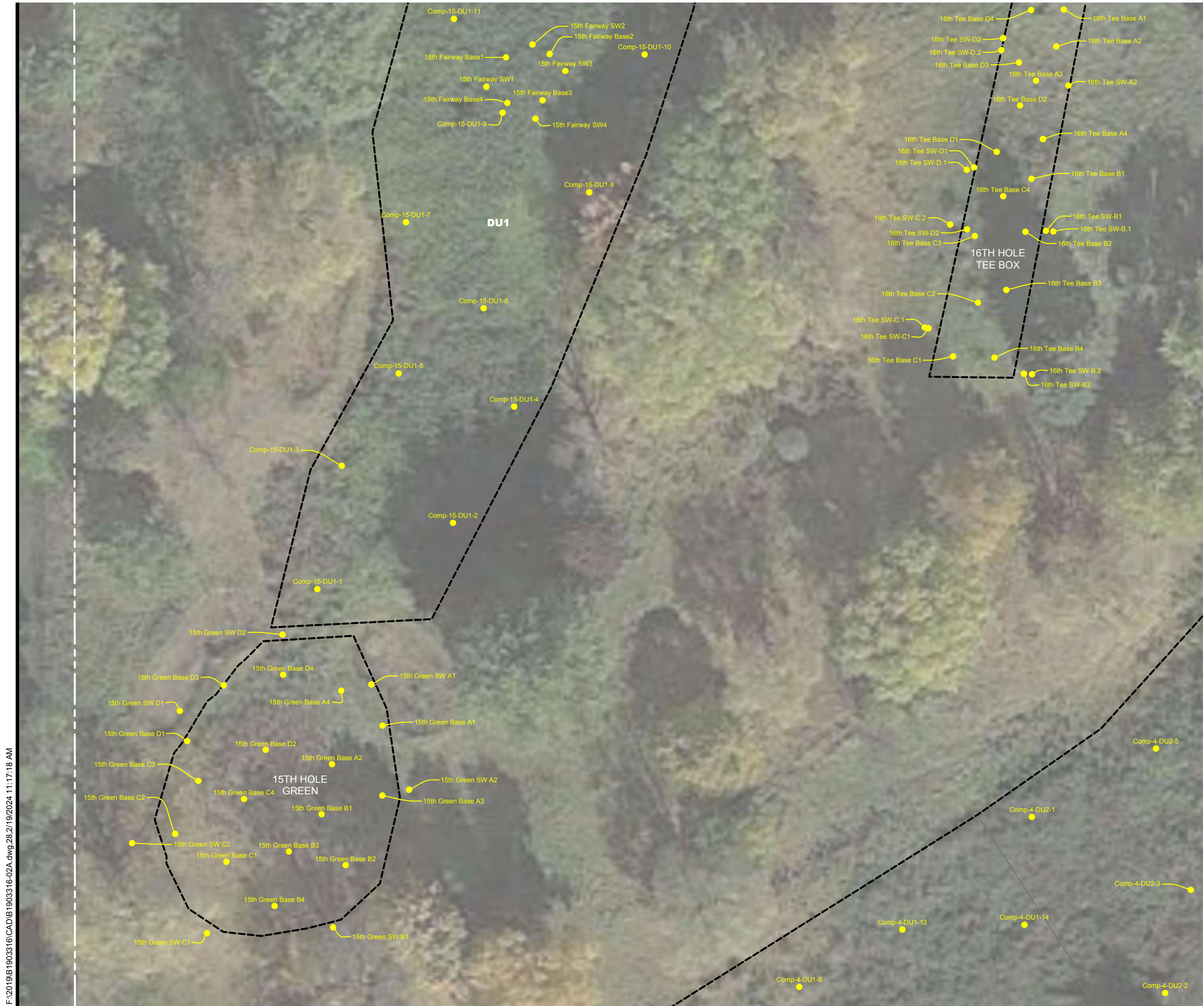



F:\2019\B1903316\CAD\B1903316-02A.dwg, 29/2/19/2024 11:17:22 AM



- CONFIRMATION SAMPLE LOCATION
- PLANNED EXTENT OF EXCAVATION
- EXCAVATION AREA, CONFIRMED BY LABORATORY ANALYTICAL DATA

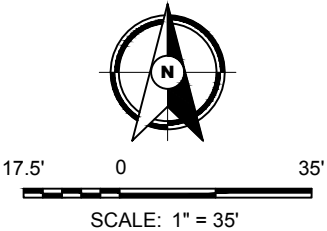

Drawing Information

Project No:	B1903316.02
Drawing No:	B1903316-02A
Drawn By:	BJB
Date Drawn:	2/16/24
Checked By:	MK
Last Modified:	2/19/24

Project Information

Hillcrest Redevelopment  
Site

2200 Larpenteur  
Avenue E

Saint Paul, Minnesota

Confirmation  
Sample Location  
Map



F:\2019\B1903316\CAD\B1903316-02A.dwg, 30/2/19/2024 11:17:25 AM



- CONFIRMATION SAMPLE LOCATION
- PLANNED EXTENT OF EXCAVATION
- EXCAVATION AREA, CONFIRMED BY LABORATORY ANALYTICAL DATA

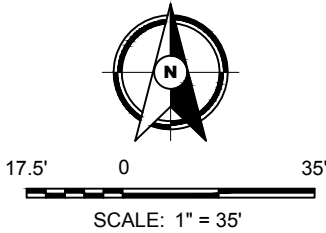

**BRAUN**  
**INTERTEC**  
The Science You Build On.

11001 Hampshire Avenue S  
Minneapolis, MN 55438  
952.995.2000  
braunintertec.com

Drawing Information

Project No:  
B1903316.02

Drawing No:  
B1903316-02A

Drawn By: BJB  
Date Drawn: 2/16/24  
Checked By: MK  
Last Modified: 2/19/24

Project Information

Hillcrest Redevelopment Site

2200 Larpenteur Avenue E

Saint Paul, Minnesota

Confirmation Sample Location Map

Sheet: 30 of 33

Fig:





Project No:  
B1903316.02

Drawing No:  
B1903316-02A

---

Drawn By: BJB  
Date Drawn: 2/16/24  
Checked By: MK  
Last Modified: 2/19/24

Hillcrest Redevelopment  
Site

2200 Larpenteur  
Avenue E

Saint Paul, Minnesota

**Confirmation**  
**Sample Location**  
**Map**

Sheet: 31 of 33

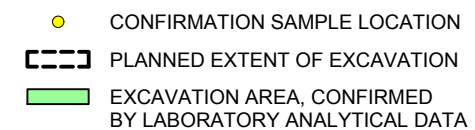

17.5'      0      35'

SCALE: 1" = 35'



F:\2019\B1903316\CAD\B1903316-02A.dwg, 32/2/19/2024 11:17:32 AM



- CONFIRMATION SAMPLE LOCATION
- PLANNED EXTENT OF EXCAVATION
- EXCAVATION AREA, CONFIRMED BY LABORATORY ANALYTICAL DATA



17.5' 0 35'

SCALE: 1" = 35'



Drawing Information

Project No:  
B1903316.02

Drawing No:  
B1903316-02A

Drawn By: BJB  
Date Drawn: 2/16/24  
Checked By: MK  
Last Modified: 2/19/24

Project Information

Hillcrest Redevelopment  
Site

2200 Larpenteur  
Avenue E

Saint Paul, Minnesota

**Confirmation  
Sample Location  
Map**

Sheet:  
32 of 33

Fig:



F:\2019\B1903316\CAD\B1903316-02A.dwg,33,2/19/2024 11:17:35 AM

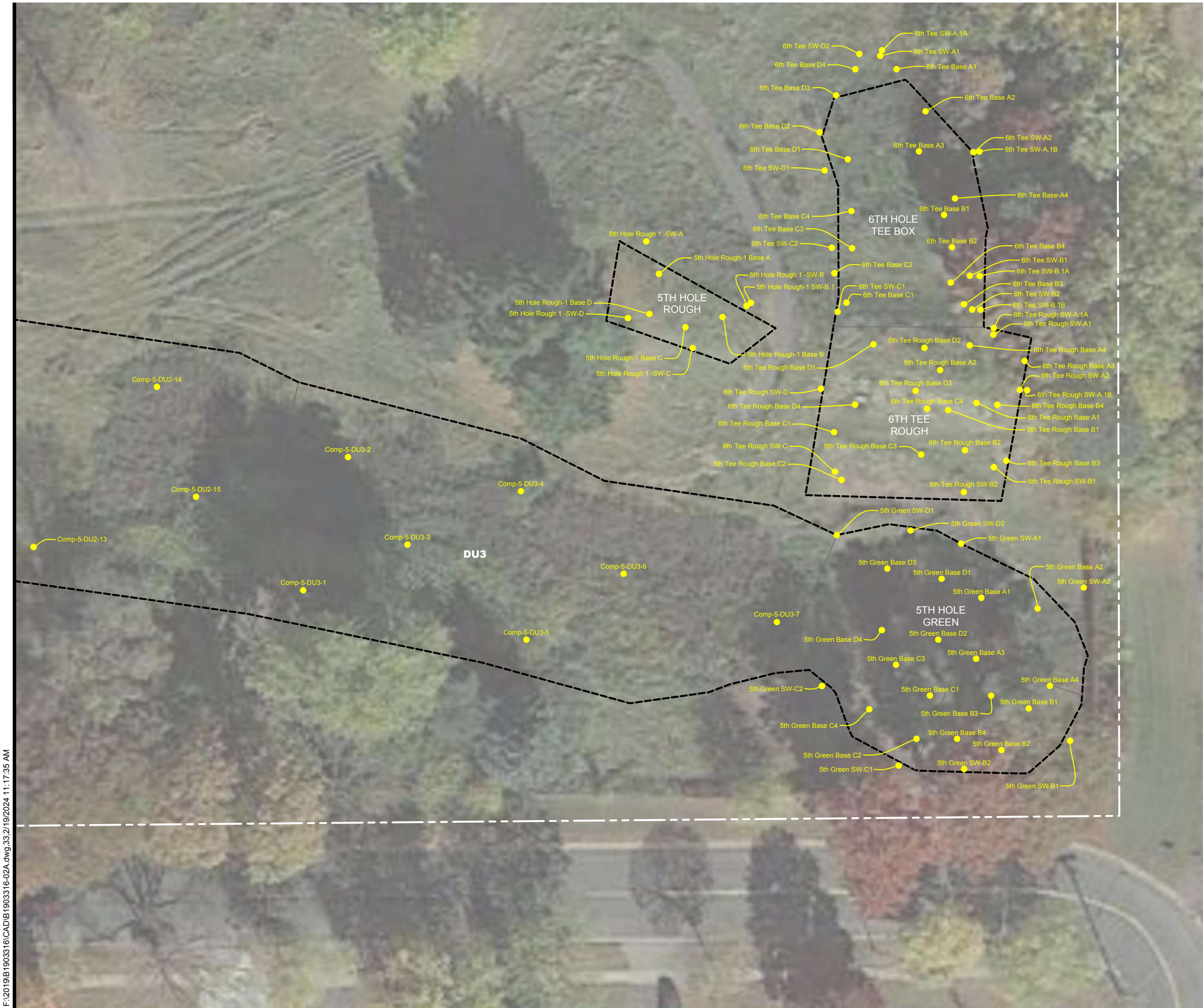

- CONFIRMATION SAMPLE LOCATION
- PLANNED EXTENT OF EXCAVATION
- EXCAVATION AREA, CONFIRMED BY LABORATORY ANALYTICAL DATA

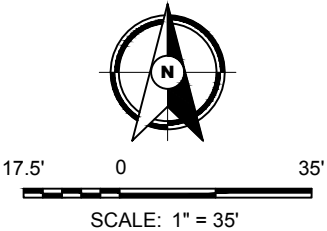

Drawing Information	
Project No:	B1903316.02
Drawing No:	B1903316-02A
Drawn By:	BJB
Date Drawn:	2/16/24
Checked By:	MK
Last Modified:	2/19/24
Project Information	
Hillcrest Redevelopment Site	
2200 Larpenteur Avenue E	
Saint Paul, Minnesota	
Confirmation Sample Location Map	
Sheet: 33 of 33	Fig:



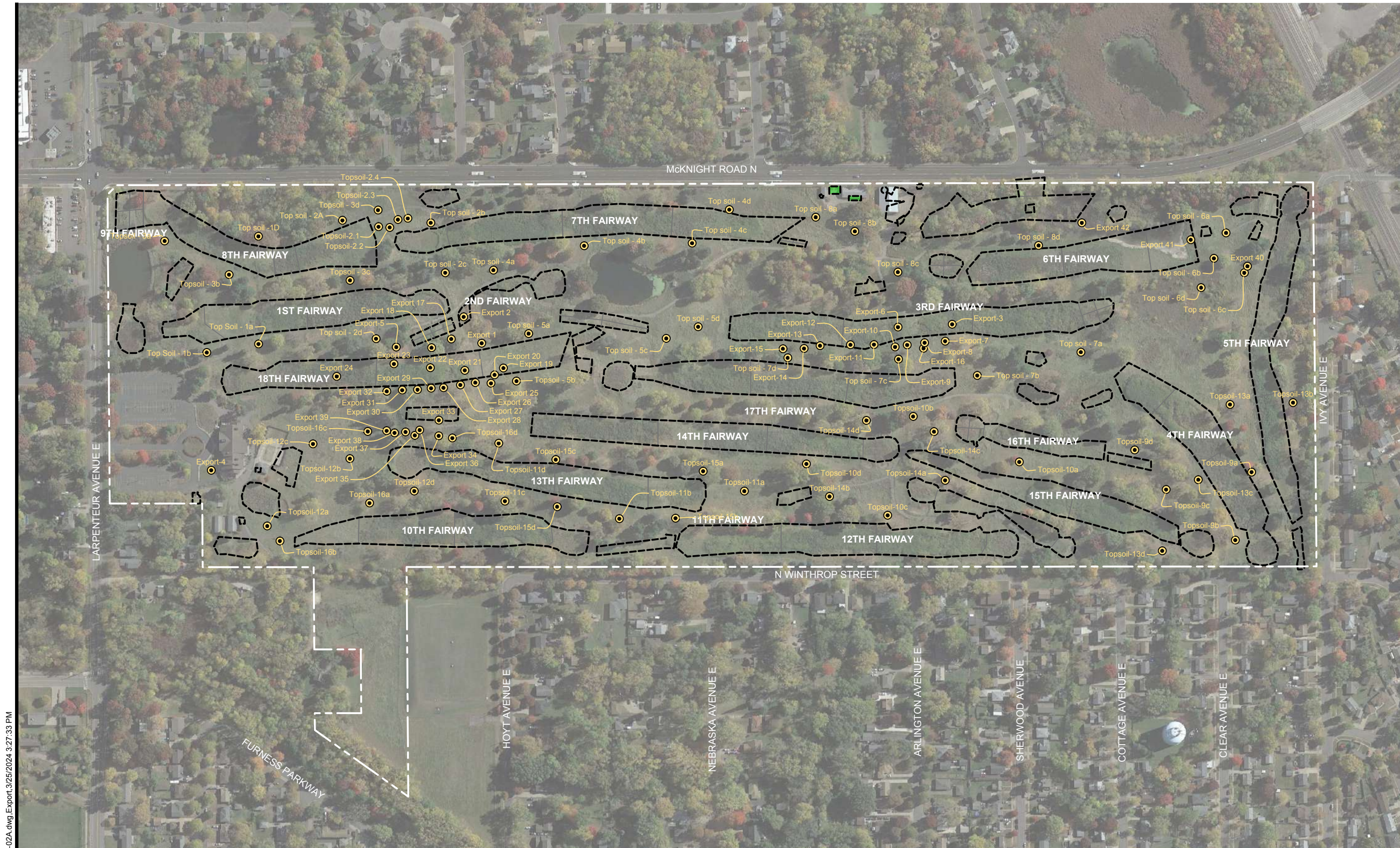

F:\2019\B1903316\CAD\B1903316-02A.dwg, Export, 3/25/2024, 3:27:33 PM

Drawing Information

Project No:  
B1903316.02

Drawing No:  
B1903316-02A

Drawn By: BJB  
Date Drawn: 2/16/24  
Checked By: MK  
Last Modified: 3/25/24

Project Information

Hillcrest Redevelopment  
Site

2200 Larpenteur  
Avenue E

Saint Paul, Minnesota

Export  
Confirmation  
Sample Location  
Map

Figure 6



## Tables



Table 1  
Soil Analytical Results - Native Soil Export  
The Heights  
Saint Paul, Minnesota  
Project B1903316.02

Compound/Parameter	CAS No.	Sample Identifier and Date Collected																																										Residential/ Recreational SRV (mg/kg)	Commercial/ Industrial SRV (mg/kg)	SLV (mg/kg)																																																																																																																																																																																																																																																																																																																																																																																																																																																																																																																																																																																																																																																																																																																																																																																																																																
		Export-1	Export-2	Export-3	Export-4	Export-5	Export-6	Export-7	Export-8	Export-9	Export-10	Export-11	Export-12	Export-13	Export-14	Export-15	Export-16	Export-17	Export-18	Export-19	Export-20	Export-21	Export-22	Export-23	Export-24	Export-25	Export-26	Export-27	Export-28	Export-29	Export-30	Export-31	Export-32	Export-33	Export-34	Export-35	Export-36	Export-37	Export-38	Export-39	Export-40	Export-41	Export-42																																																																																																																																																																																																																																																																																																																																																																																																																																																																																																																																																																																																																																																																																																																																																																																																																																			
		9/18/2023	9/18/2023	9/21/2023	9/27/2023	10/03/2023	10/04/2023	10/10/2023	10/10/2023	10/11/2023	10/11/2023	10/17/2023	10/17/2023	10/17/2023	10/17/2023	10/17/2023	10/17/2023	11/13/2023	11/13/2023	12/14/2023	12/14/2023	12/14/2023	12/14/2023	12/14/2023	12/14/2023	1/11/2024	1/11/2024	1/11/2024	1/11/2024	1/11/2024	1/11/2024	1/11/2024	1/11/2024	1/11/2024	03/12/2024	03/12/2024	03/12/2024	03/12/2024	03/12/2024	03/12/2024	03/12/2024	03/12/2024	03/12/2024				03/12/2024																																																																																																																																																																																																																																																																																																																																																																																																																																																																																																																																																																																																																																																																																																																																																																																																																															
Volatile Organic Compounds (VOCs) (mg/kg)																																																																																																																																																																																																																																																																																																																																																																																																																																																																																																																																																																																																																																																																																																																																																																																																																																																																														
All reported VOCs		---	<RL	<RL	<RL	<RL	<RL	<RL	<RL	<RL	<RL	<RL	<RL	<RL	<RL	<RL	<RL	<RL	<RL	<RL	<RL	<RL	<RL	<RL	<RL	<RL	<RL	<RL	<RL	<RL	<RL	<RL	<RL	<RL	<RL	<RL	<RL	<RL	<RL	<RL	<RL	<RL	<RL	<RL	<RL	<RL	<RL	<RL	<RL	<RL	<RL	<RL	<RL	<RL	<RL	<RL	<RL	<RL	<RL	<RL	<RL	<RL	<RL	<RL	<RL	<RL	<RL	<RL	<RL	<RL	<RL	<RL	<RL	<RL	<RL	<RL	<RL	<RL	<RL	<RL	<RL	<RL	<RL	<RL	<RL	<RL	<RL	<RL	<RL	<RL	<RL	<RL	<RL	<RL	<RL	<RL	<RL	<RL	<RL	<RL	<RL	<RL	<RL	<RL	<RL	<RL	<RL	<RL	<RL	<RL	<RL	<RL	<RL	<RL	<RL	<RL	<RL	<RL	<RL	<RL	<RL	<RL	<RL	<RL	<RL	<RL	<RL	<RL	<RL	<RL	<RL	<RL	<RL	<RL	<RL	<RL	<RL	<RL	<RL	<RL	<RL	<RL	<RL	<RL	<RL	<RL	<RL	<RL	<RL	<RL	<RL	<RL	<RL	<RL	<RL	<RL	<RL	<RL	<RL	<RL	<RL	<RL	<RL	<RL	<RL	<RL	<RL	<RL	<RL	<RL	<RL	<RL	<RL	<RL	<RL	<RL	<RL	<RL	<RL	<RL	<RL	<RL	<RL	<RL	<RL	<RL	<RL	<RL	<RL	<RL	<RL	<RL	<RL	<RL	<RL	<RL	<RL	<RL	<RL	<RL	<RL	<RL	<RL	<RL	<RL	<RL	<RL	<RL	<RL	<RL	<RL	<RL	<RL	<RL	<RL	<RL	<RL	<RL	<RL	<RL	<RL	<RL	<RL	<RL	<RL	<RL	<RL	<RL	<RL	<RL	<RL	<RL	<RL	<RL	<RL	<RL	<RL	<RL	<RL	<RL	<RL	<RL	<RL	<RL	<RL	<RL	<RL	<RL	<RL	<RL	<RL	<RL	<RL	<RL	<RL	<RL	<RL	<RL	<RL	<RL	<RL	<RL	<RL	<RL	<RL	<RL	<RL	<RL	<RL	<RL	<RL	<RL	<RL	<RL	<RL	<RL	<RL	<RL	<RL	<RL	<RL	<RL	<RL	<RL	<RL	<RL	<RL	<RL	<RL	<RL	<RL	<RL	<RL	<RL	<RL	<RL	<RL	<RL	<RL	<RL	<RL	<RL	<RL	<RL	<RL	<RL	<RL	<RL	<RL	<RL	<RL	<RL	<RL	<RL	<RL	<RL	<RL	<RL	<RL	<RL	<RL	<RL	<RL	<RL	<RL	<RL	<RL	<RL	<RL	<RL	<RL	<RL	<RL	<RL	<RL	<RL	<RL	<RL	<RL	<RL	<RL	<RL	<RL	<RL	<RL	<RL	<RL	<RL	<RL	<RL	<RL	<RL	<RL	<RL	<RL	<RL	<RL	<RL	<RL	<RL	<RL	<RL	<RL	<RL	<RL	<RL	<RL	<RL	<RL	<RL	<RL	<RL	<RL	<RL	<RL	<RL	<RL	<RL	<RL	<RL	<RL	<RL	<RL	<RL	<RL	<RL	<RL	<RL	<RL	<RL	<RL	<RL	<RL	<RL	<RL	<RL	<RL	<RL	<RL	<RL	<RL	<RL	<RL	<RL	<RL	<RL	<RL	<RL	<RL	<RL	<RL	<RL	<RL	<RL	<RL	<RL	<RL	<RL	<RL	<RL	<RL	<RL	<RL	<RL	<RL	<RL	<RL	<RL	<RL	<RL	<RL	<RL	<RL	<RL	<RL	<RL	<RL	<RL	<RL	<RL	<RL	<RL	<RL	<RL	<RL	<RL	<RL	<RL	<RL	<RL	<RL	<RL	<RL	<RL	<RL	<RL	<RL	<RL	<RL	<RL	<RL	<RL	<RL	<RL	<RL	<RL	<RL	<RL	<RL	<RL	<RL	<RL	<RL	<RL	<RL	<RL	<RL	<RL	<RL	<RL	<RL	<RL	<RL	<RL	<RL	<RL	<RL	<RL	<RL	<RL	<RL	<RL	<RL	<RL	<RL	<RL	<RL	<RL	<RL	<RL	<RL	<RL	<RL	<RL	<RL	<RL	<RL	<RL	<RL	<RL	<RL	<RL	<RL	<RL	<RL	<RL	<RL	<RL	<RL	<RL	<RL	<RL	<RL	<RL	<RL	<RL	<RL	<RL	<RL	<RL	<RL	<RL	<RL	<RL	<RL	<RL	<RL	<RL	<RL	<RL	<RL	<RL	<RL	<RL	<RL	<RL	<RL	<RL	<RL	<RL	<RL	<RL	<RL	<RL	<RL	<RL	<RL	<RL	<RL	<RL	<RL	<RL	<RL	<RL	<RL	<RL	<RL	<RL	<RL	<RL	<RL	<RL	<RL	<RL	<RL	<RL	<RL	<RL	<RL	<RL	<RL	<RL	<RL	<RL	<RL	<RL	<RL	<RL	<RL	<RL	<RL	<RL	<RL	<RL	<RL	<RL	<RL	<RL	<RL	<RL	<RL	<RL	<RL	<RL	<RL	<RL	<RL	<RL	<RL	<RL	<RL	<RL	<RL	<RL	<RL	<RL	<RL	<RL	<RL	<RL	<RL	<RL	<RL	<RL	<RL	<RL	<RL	<RL	<RL	<RL	<RL	<RL	<RL	<RL	<RL	<RL	<RL	<RL	<RL	<RL	<RL	<RL	<RL	<RL	<RL	<RL	<RL	<RL	<RL	<RL	<RL	<RL	<RL	<RL	<RL	<RL	<RL	<RL	<RL	<RL	<RL	<RL	<RL	<RL	<RL	<RL	<RL	<RL	<RL	<RL	<RL	<RL	<RL	<RL	<RL	<RL	<RL	<RL	<RL	<RL	<RL	<RL	<RL	<RL	<RL	<RL	<RL	<RL	<RL	<RL	<RL	<RL	<RL	<RL	<RL	<RL	<RL	<RL	<RL	<RL	<RL	<RL	<RL	<RL	<RL	<RL	<RL	<RL	<RL	<RL	<RL	<RL	<RL	<RL	<RL	<RL	<RL	<RL	<RL	<RL	<RL	<RL	<RL	<RL	<RL	<RL	<RL	<RL	<RL	<RL	<RL	<RL	<RL	<RL	<RL	<RL	<RL	<RL	<RL	<RL	<RL	<RL	<RL	<RL	<RL	<RL	<RL	<RL	<RL	<RL	<RL	<RL	<RL	<RL	<RL	<RL	<RL	<RL	<RL	<RL	<RL	<RL	<RL	<RL	<RL	<RL	<RL	<RL	<RL	<RL	<RL	<RL	<RL	<RL	<RL	<RL	<RL	<RL	<RL	<RL	<RL	<RL	<RL	<RL	<RL	<RL	<RL	<RL	<RL	<RL	<RL	<RL	<RL	<RL	<RL	<RL	<RL	<RL	<RL	<RL	<RL	<RL	<RL	<RL	<RL	<RL	<RL	<RL	<RL	<RL	<RL	<RL	<RL	<RL	<RL	<RL	<RL	<RL	<RL	<RL	<RL	<RL	<RL	<RL	<RL	<RL	<RL	<RL	<RL	<RL	<RL	<RL	<RL	<RL	<RL	<RL	<RL	<RL	<RL	<RL	<RL	<RL	<RL	<RL	<RL	<RL



Table 2  
Soil Analytical Results - Topsoil  
The Heights  
Saint Paul, Minnesota  
Project B1903316.02

Compound/Parameter	CAS No.	Sample Identifier and Date Collected																							Residential/ Recreational SRV (mg/kg)	Commercial/ Industrial SRV (mg/kg)	SLV (mg/kg)		
		Topsoil-1	Topsoil-2	Topsoil 2A	Topsoil 2B	Topsoil 2C	Topsoil 2D	Topsoil-2B.1	Topsoil-2B.2	Topsoil-2B.3	Topsoil-2B.4	Topsoil- 3	Topsoil- 4	Topsoil- 5	Topsoil- 6	Topsoil- 7	Topsoil- 8	Topsoil-9	Topsoil-10	Topsoil-11	Topsoil-12	Topsoil-13	Topsoil-14	Topsoil-15				Topsoil-16	
		08/09/2023	08/09/2023	08/22/2023	08/22/2023	08/22/2023	08/22/2023	08/31/2023	08/31/2023	08/31/2023	08/31/2023	08/11/2023	08/11/2023	08/11/2023	08/11/2023	08/11/2023	08/11/2023	08/29/2023	08/29/2023	08/29/2023	08/30/2023	09/05/2023	09/05/2023	09/05/2023				09/05/2023	
Volatile Organic Compounds (VOCs) (mg/kg)																													
All other reported VOCs	---	<RL	<RL	---	---	---	---	---	---	---	---	<RL	<RL	<RL	<RL	<RL	<RL	<RL	<RL	<RL	<RL	<RL	<RL	<RL	<RL	---	---	---	
Polycyclic Aromatic Hydrocarbons (PAHs) (mg/kg)																													
Anthracene	120-12-7	0.0212	<0.0106	---	---	---	---	---	---	---	---	<0.0114	<0.0117	<0.0111	<0.0108	<0.0110	<0.0111	<0.0110	<0.0109	<0.0110	<0.0109	<0.0111	<0.0108	<0.0111	<0.0108	2,800	42,000	1,300	
Benz(a)anthracene	56-55-3	0.0502 <sup>[R1]</sup>	<0.0106	---	---	---	---	---	---	---	---	<0.0114	<0.0117	0.0192	<0.0108	<0.0110	<0.0111	<0.0110	<0.0109	<0.0110	<0.0109	0.0112	0.0225	<0.0111	<0.0108	cPAH	cPAH	cPAH	
Benzo(b)fluoranthene	205-99-2	0.0754 <sup>[R1]</sup>	0.0192	---	---	---	---	---	---	---	---	0.0182	0.0139	0.03	0.0129	0.0118	0.0143	0.0172	0.0186	0.0187	0.016	0.0237	0.0375	0.0194	0.0216	cPAH	cPAH	cPAH	
Benzo(k)fluoranthene	207-08-9	0.031	<0.0106	---	---	---	---	---	---	---	---	<0.0114	<0.0117	<0.0111	<0.0108	<0.0110	<0.0111	<0.0110	<0.0109	<0.0110	<0.0109	<0.0111	0.0125	<0.0111	<0.0108	cPAH	cPAH	cPAH	
Benzo(a)pyrene	50-32-8	0.0497 <sup>[R1]</sup>	0.0122	---	---	---	---	---	---	---	---	0.0123	<0.0117	0.0204	<0.0108	<0.0110	<0.0111	0.0117	0.0135	0.0126	0.011	0.0158	0.025	0.0128	0.0155	cPAH	cPAH	cPAH	
Benzo(g,h,i)perylene	191-24-2	0.0407	0.0134	---	---	---	---	---	---	---	---	0.012	<0.0117	0.0196	<0.0108	<0.0110	<0.0111	<0.0110	<0.0109	<0.0110	0.0251	0.0128	0.0177	<0.0111	0.0129	NE	NE	NE	
Chrysene	218-01-9	0.0636	0.0156	---	---	---	---	---	---	---	---	0.014	<0.0117	0.0241	<0.0108	<0.0110	<0.0111	0.014	0.016	0.0155	0.0124	0.0175	0.0265	0.014	0.0167	cPAH	cPAH	cPAH	
Fluoranthene	206-44-0	0.125 <sup>[M1,R1]</sup>	0.0213	---	---	---	---	---	---	---	---	0.0203	0.0159	0.0368	0.0152	0.0149	0.0146	0.0197	0.0224	0.0218	0.0175	0.0272	0.0483	0.0231	0.022	210	2,700	670	
Indeno(1,2,3-cd)pyrene	193-39-5	0.0394 <sup>[R1]</sup>	0.0111	---	---	---	---	---	---	---	---	<0.0114	<0.0117	0.0175	<0.0108	<0.0110	<0.0111	<0.0110	<0.0109	<0.0110	0.011	0.0124	0.0191	<0.0111	0.0117	cPAH	cPAH	cPAH	
Phenanthrene	85-01-8	0.0509	0.0111	---	---	---	---	---	---	---	---	<0.0114	<0.0117	0.0209	<0.0108	<0.0110	<0.0111	<0.0110	0.0113	<0.0110	<0.0109	0.015	0.0132	<0.0111	<0.0108	NE	NE	NE	
Pyrene	129-00-0	0.0968 <sup>[M1,R1]</sup>	0.0191	---	---	---	---	---	---	---	---	0.022	0.0165	0.0374	0.0159	0.0129	0.015	0.0161	0.0181	0.0183	0.0163	0.0206	0.0362	0.0173	0.0184	220	3,200	440	
All other reported PAHs	---	<RL	<RL	---	---	---	---	---	---	---	---	<RL	<RL	<RL	<RL	<RL	<RL	<RL	<RL	<RL	<RL	<RL	<RL	<RL	<RL	---	---	---	
BaP Equivalent <sup>[c]</sup>	---	0.07	0.02	---	---	---	---	---	---	---	---	0.01	0.00	0.03	0.00	0.00	0.00	0.00	0.01	0.02	0.01	0.01	0.02	0.03	0.01	0.02	2 <sup>gTV</sup>	23	1.4
Metals (mg/kg)																													
Arsenic, Total	7440-38-2	2.1	4.1	---	---	---	---	---	---	---	---	4.3	3.1	3.5	2.4	4.0	3.3	3.4	2.7	2.1	2.9	4.0	4.2	3.5	3.4	9 <sup>gTV</sup>	9 <sup>gTV</sup>	5.8	
Barium, Total	7440-39-3	54.0	71.1	---	---	---	---	---	---	---	---	90.7	73.7	104	65.5	124	75.1	86.3	77.7	89.0	75.0	125	111	110	83.9	3,100	41,000	1,700	
Cadmium, Total	7440-43-9	0.28	1.1	---	---	---	---	---	---	---	---	0.42	0.41	0.82	0.2	0.39	0.83	0.35	0.41	0.51	0.37	0.39	0.45	0.37	0.8	1.6	23	8.8	
Chromium, Total <sup>[e]</sup>	7440-47-3	16.6	25.1	---	---	---	---	---	---	---	---	27.8	19.5	23.6	12.8	21.5	27.3	14.9	21.4	23.5	22.6	27.3	29.6	18.5	35.3	23,000/2.3 <sup>[e]</sup>	100,000/62 <sup>[e]</sup>	1,000,000,000/36 <sup>[e]</sup>	
Lead, Total	7439-92-1	11.2	24.4	---	---	---	---	---	---	---	---	12.5	11.2	17.4	9.9	13.2	13.7	13.5	12.1	12.1	15.3	14.1	37.1	14.2	12.8	200	460	2,700	
Mercury, Total	7439-97-6	0.60 <sup>[M1]</sup>	4.8 (Ex)	0.27	1.6	0.84	0.14	1.8 <sup>[M1]</sup>	4.8 (Ex)	4.1 (Ex)	0.63	0.6	0.46	0.86	0.054	0.65	1.2	0.62	0.29	1.1	0.64	0.11	1.0	0.4	0.89	2.7	3.1	3.3	
Selenium, Total	7782-49-2	<1.1	<1.0	---	---	---	---	---	---	---	---	<0.55	<0.58	<0.56	<0.51	<0.54	<0.52	<1.1	<1.1	<1.1	<0.54	<0.56	<0.53	<0.55	<0.52	78	1,200	2.6	
Silver, Total	7440-22-4	<0.53	<0.52	---	---	---	---	---	---	---	---	<0.55	<0.58	<0.56	<0.51	<0.54	<0.52	<0.53	<0.53	<0.55	<0.54	<0.56	<0.53	<0.55	<0.52	78	1,200	7.9	
Petroleum Parameters (mg/kg)																													
DRO with Silica Gel Clean-up	---	<6.0	<6.2	---	---	---	---	---	---	---	---	14.9 <sup>[T6]</sup>	<9.6	<9.0	<9.3	<8.8	<8.8	<8.7	<8.3	<7.1	<7.0	<9.9	<9.7	<9.8	<9.6	MPCA Unreg. Fill Criterion			
Gasoline Range Organics (GRO)	---	<12.0	<12.4	---	---	---	---	---	---	---	---	<12.9 <sup>[G+]</sup>	<14.1	<12.9	<11.3	<12.5	<12.0	<12.7	<12.0	<13.1	<12.1	<12.2	<12.6	<12.0	<11.4	100 <sup>[f]</sup>			

Notes

(Ex) = Soils that were excavted and trasnported off-Site to SKB landfill for disposal.

Minnesota Pollution Control Agency (MPCA) Soil Reference Values (SRVs) updated in March 2023 and Soil Leaching Values (SLVs) updated in June 2013.

mg/kg = Milligrams per kilogram.

< = Not detected at or above the laboratory reporting limit indicated.

--- = Not analyzed or calculated for this parameter or not applicable.

BTV = Background Threshold Value. BTVs are not calculated health based SRVs. The MPCA calculated SRVs were determined to be below background values (MPCA guidance document c-r1-05, April 2021).

cPAH = Individual regulatory limit not established for this carcinogenic PAH; included in BaP equivalent calculation.

NE = Regulatory limit not established for this parameter.

RL = Reporting limits for other parameters that are not listed individually in this table because their concentrations were below reporting limits provided in the laboratory report.

[c] = Benzo(a)pyrene (BaP) equivalent is calculated based on the concentration and weighted toxicity of cPAHs; MPCA; 2009. If no cPAHs were detected above reasonable laboratory reporting limits the BaP equivalent is reported as 0 mg/kg per MPCA Remediation Division Policy; June 2011.

[e] = Reported result is total chromium, regulatory limit for chromium III and chromium VI are provided.

[f] = DRO/GRO concentrations greater than 100 mg/kg are not suitable for reuse as unregulated fill per MPCA Guidance Document c-rem1-01 "Best Management Practices for the Off-Site Reuse of Unregulated Fill" (February 2012).

Exceeds Residential/Recreational SRV
Exceeds Commercial/Industrial SRV
Exceeds SLV
Exceeds 100 mg/kg for DRO/GRO

[G+] Late peaks present outside the GRO window.

[T6] High boiling point hydrocarbons are present in the sample.

[M1] Matrix spike recovery exceeded QC limits. Batch accepted based on laboratory control sample (LCS) recovery.

[R1] RPD value was outside control limits.

[L1] Analyte recovery in the laboratory control sample (LCS) was above QC limits. Results for this analyte in associated samples may be biased high.



**Table 3**  
**Soil Analytical Results - Tee Boxes, Fairways, Greens, and Hot Spots**  
**The Heights**  
**Saint Paul, Minnesota**  
**Project B1903316.02**

Location	Sample Identifier	Date Collected	Compound (mg/kg)	
			Total Arsenic	Total Mercury
			R-SRV: 9 <sup>BTV</sup>	R-SRV: 2.7
1st Hole				
Tee Box Base	1st Tee Base A	08/08/2023	---	0.097
	1st Tee Base B	08/08/2023	---	0.086
	1st Tee Base C	08/08/2023	---	0.21
	1st Tee Base D	08/08/2023	---	0.099
Tee Box Sidewall	1st Tee SW A	08/08/2023	---	0.25
	1st Tee SW B	08/08/2023	---	0.077
	1st Tee SW C	08/08/2023	---	1.1
	1st Tee SW D	08/08/2023	---	2.2
Fairway Decision Units	COMP-FW-1-DU1	08/07/2023	---	0.28
	COMP-FW-1-DU2	08/07/2023	---	0.14
	Comp-FW1-DU1M	09/11/2023	---	0.19
	Comp-FW1-DU2M	09/11/2023	---	0.15
Green Base	1st Green Base A	08/07/2023	---	1.2
	1st Green Base B	08/07/2023	---	0.084
	1st Green Base C	08/07/2023	---	0.38
	1st Green Base D	08/07/2023	---	0.31
Green Sidewall	1st Green SW A	08/07/2023	---	0.049
	1st Green SW B	08/07/2023	---	2.4
	1st Green SW C	08/07/2023	---	0.49
	1st Green SW D	08/07/2023	---	0.33



**Table 3**  
**Soil Analytical Results - Tee Boxes, Fairways, Greens, and Hot Spots**  
**The Heights**  
**Saint Paul, Minnesota**  
**Project B1903316.02**

Location	Sample Identifier	Date Collected	Compound (mg/kg)	
			Total Arsenic	Total Mercury
			R-SRV: 9 <sup>BTv</sup>	R-SRV: 2.7
2nd Hole				
Tee Box Base	2nd Tee Base A	08/10/2023	---	12.6
	2nd Tee Base A.1	10/11/2023		0.11
	2nd Tee Base B	08/10/2023	---	0.050
	2nd Tee Base C	08/10/2023	---	0.064
	2nd Tee Base D	08/10/2023	---	4.2 <sup>[P6,R1]</sup>
	2nd Tee Base D.1	10/11/2023		0.064
Tee Box Sidewall	2nd Tee SW-A	08/10/2023	---	1.6
	2nd Tee SW-B	08/10/2023	---	2.5
	2nd Tee SW-C	08/10/2023	---	0.22
	2nd Tee SW-D	08/10/2023	---	---
	2nd Tee SW-D.1	10/11/2023	---	0.056
Fairway Decision Units	Comp-FW-DU1	Cleared by previous data		
Green Base	2nd Green Base A	08/07/2023	---	0.074
	2nd Green Base B	08/07/2023	---	0.051
	2nd Green Base C	08/07/2023	---	0.16
	2nd Green Base D	08/07/2023	---	0.099
Green Sidewall	2nd Green SW A	08/07/2023	---	1.7
	2nd Green SW B	08/07/2023	---	3.5
	2nd Green SW B.1	8/17/2023	---	0.49
	2nd Green SW C	08/07/2023	---	3.3
	2nd Green SW C.1	8/17/2023	---	2.3
	2nd Green SW D	08/07/2023	---	1.3



**Table 3**  
**Soil Analytical Results - Tee Boxes, Fairways, Greens, and Hot Spots**  
**The Heights**  
**Saint Paul, Minnesota**  
**Project B1903316.02**

Location	Sample Identifier	Date Collected	Compound (mg/kg)	
			Total Arsenic	Total Mercury
			R-SRV: 9 <sup>BTV</sup>	R-SRV: 2.7
3rd Hole				
Tee Box Base	3rd Tee Base A	08/10/2023	---	0.18
	3rd Tee Base B	08/10/2023	---	4.4
	3rd Tee Base B-1	09/07/2023	---	0.33
	3rd Tee Base C	08/10/2023	---	<0.020
	3rd Tee Base D	08/10/2023	---	0.96
Tee Box Sidewall	3rd Tee SW-A	08/10/2023	---	0.35
	3rd Tee SW-B	08/10/2023	---	0.79
	3rd Tee SW-C	08/10/2023	---	0.15
	3rd Tee SW-D	08/10/2023	---	0.24
Fairway Decision Units	Comp-FW-3-DU1	08/10/2023	---	0.18
	Comp-FW-3-DU2	08/10/2023	---	0.17
	Comp-FW-3-DU3	08/10/2023	---	0.30
	Comp-FW3-DU1M	09/11/2023	---	0.094
	Comp-FW3-DU2M	09/11/2023	---	0.15
	Comp-FW3-DU3M	09/11/2023	---	0.15
Green Base	3rd Green Base A	08/09/2023	---	0.18 <sup>[L1]</sup>
	3rd Green Base B	08/09/2023	---	0.032 <sup>[L1]</sup>
	3rd Green Base C	08/09/2023	---	0.15 <sup>[L1]</sup>
	3rd Green Base D	08/09/2023	---	0.11 <sup>[L1]</sup>
Green Sidewall	3rd Green SW-A	08/09/2023	---	5.8 <sup>[L1]</sup>
	3th Green SW-A.1	09/07/2023	---	1.3
	3rd Green SW-B	08/09/2023	---	1.3 <sup>[L1]</sup>
	3rd Green SW-C	08/09/2023	---	0.72 <sup>[L1]</sup>
	3rd Green SW-D	08/09/2023	---	0.56 <sup>[L1]</sup>



**Table 3**  
**Soil Analytical Results - Tee Boxes, Fairways, Greens, and Hot Spots**  
**The Heights**  
**Saint Paul, Minnesota**  
**Project B1903316.02**

Location	Sample Identifier	Date Collected	Compound (mg/kg)	
			Total Arsenic	Total Mercury
			R-SRV: 9 <sup>BTV</sup>	R-SRV: 2.7
4th Hole				
Tee Box Base	4th Tee Base A	08/15/2023	---	0.046
	4th Tee Base B	08/15/2023	---	0.032
	4th Tee Base C	08/15/2023	---	0.048
	4th Tee Base D	08/15/2023	---	0.026
Tee Box Sidewall	4th Tee Sw-A	08/15/2023	---	0.058
	4th Tee SW-B	08/15/2023	---	0.38
	4th Tee SW-C	08/15/2023	---	0.081
	4th Tee SW-D	08/15/2023	---	1.2
Fairway Decision Units	Comp-FW-4-DU1	Cleared by previous data		
	Comp-FW-4-DU2			
	Comp-FW-4-DU3			
Green Base	4th Green Base-A	09/06/2023	---	0.18
	4th Green Base-B	09/06/2023	---	0.095
	4th Green Base-C	09/06/2023	---	0.025
	4th Green Base-D	09/06/2023	---	0.19
Green Sidewall	4th Green SW-A	09/06/2023	---	0.26
	4th Green SW-B	09/06/2023	---	0.57
	4th Green SW-C	09/06/2023	---	1.3 <sup>[M1]</sup>
	4th Green SW-D	09/06/2023	---	1.3



**Table 3**  
**Soil Analytical Results - Tee Boxes, Fairways, Greens, and Hot Spots**  
**The Heights**  
**Saint Paul, Minnesota**  
**Project B1903316.02**

Location	Sample Identifier	Date Collected	Compound (mg/kg)	
			Total Arsenic	Total Mercury
			R-SRV: 9 <sup>BTV</sup>	R-SRV: 2.7
5th Hole				
Tee Box Base	5th Tee Base A	10/9/2023	---	0.85
	5th Tee Base B	10/9/2023	---	0.28
	5th Tee Base C	10/9/2023	---	0.045
	5th Tee Base D	10/9/2023	---	0.13
Tee Box Sidewall	5th Tee SW-A	10/9/2023	---	0.56
	5th Tee SW-B	10/9/2023	---	0.97
	5th Tee SW-C	10/9/2023	---	0.097
	5th Tee SW-D	10/9/2023	---	0.099
Fairway Decision Units	Comp-FW-5-DU1	Cleared by previous data		
	Comp-FW-5-DU2			
	Comp-FW-5-DU3	08/10/2023	---	0.052
	Comp-FW5-DU3M	09/11/2023	---	0.12
Green Base	5th Green Base A	08/10/2023	---	0.10
	5th Green Base B	08/10/2023	---	0.082
	5th Green Base C	08/10/2023	---	0.040
	5th Green Base D	08/10/2023	---	0.70
Green Sidewall	5th Green SW-A	08/10/2023	---	0.12
	5th Green SW-B	08/10/2023	---	4.7
	5th Green-SW-B.1	09/11/2023	---	0.97
	5th Green SW-C	08/10/2023	---	0.093
	5th Green SW-D	08/10/2023	---	7.7
	5th Green-SW-D.1	09/11/2023	---	0.070



**Table 3**  
**Soil Analytical Results - Tee Boxes, Fairways, Greens, and Hot Spots**  
**The Heights**  
**Saint Paul, Minnesota**  
**Project B1903316.02**

Location	Sample Identifier	Date Collected	Compound (mg/kg)	
			Total Arsenic	Total Mercury
			R-SRV: 9 <sup>BTV</sup>	R-SRV: 2.7
6th Hole				
Tee Box Base	6th Tee Base A	8/17/2023	---	0.29
	6th Tee Base B	8/17/2023	---	0.12
	6th Tee Base C	8/17/2023	---	1.8
	6th Tee Base D	8/17/2023	---	0.29
Tee Box Sidewall	6th Tee SW-A	8/17/2023	---	14
	6th Tee SW-A.1	10/9/2023	---	0.072
	6th Tee SW-B	8/17/2023	---	7.0
	6th Tee SW-B.1	10/9/2023	---	0.087
	6th Tee SW-C	8/17/2023	---	0.88
	6th Tee SW-D	8/17/2023	---	0.17
Fairway Decision Units	Comp-FW-6-DU1	08/09/2023	---	0.26
	Com-FW-6-DU2	08/09/2023	---	0.12
	Comp-FW-6-DU3	Cleared by previous data		
	Comp-FW-6-DU1M	09/14/2023	---	0.085
	Comp-FW-6-DU2M	09/14/2023	---	0.17
Green Base	6th Green Base A	08/09/2023	---	0.059 <sup>[L1]</sup>
	6th Green Base B	08/09/2023	---	0.069 <sup>[L1]</sup>
	6th Green Base C	08/09/2023	---	0.064 <sup>[L1]</sup>
	6th Green Base D	08/09/2023	---	0.14
Green Sidewall	6th Green SW-A	08/09/2023	---	0.54 <sup>[L1]</sup>
	6th Green SW-B	08/09/2023	---	0.61 <sup>[L1]</sup>
	6th Green SW-C	08/09/2023	---	15.6 <sup>[L1]</sup>
	6th Green SW-C.1	09/07/2023	---	9.4
	6th Green SW-C.2	9/20/2023	---	0.63
	6th Green SW-D	08/09/2023	---	0.14 <sup>[L1]</sup>



**Table 3**  
**Soil Analytical Results - Tee Boxes, Fairways, Greens, and Hot Spots**  
**The Heights**  
**Saint Paul, Minnesota**  
**Project B1903316.02**

Location	Sample Identifier	Date Collected	Compound (mg/kg)	
			Total Arsenic	Total Mercury
			R-SRV: 9 <sup>BTV</sup>	R-SRV: 2.7
7th Hole				
Tee Box Base	7th Tee Base A	08/14/2023	---	25.5 <sup>[P6,R1]</sup>
	7th Tee Base A.1	9/20/2023	---	0.079
	7th Tee Base B	08/14/2023	---	0.16
	7th Tee Base C	08/14/2023	---	3.0
	7th Tee Base C.1	9/20/2023	---	0.024
	7th Tee Base D	08/14/2023	---	1.1
Tee Box Sidewall	7th Tee SW-A	08/14/2023	---	0.55
	7th Tee SW-B	08/14/2023	---	0.34
	7th Tee SW-C	08/14/2023	---	0.27
	7th Tee SW-D	08/14/2023	---	0.68
Fairway Decision Units	Comp-FW-7-DU1	08/10/2023	---	0.13
	Comp-FW-7-DU2	08/10/2023	---	0.39
	Comp-FW-7-DU3	08/10/2023	---	0.14
	Comp-FW7-DUIM	09/11/2023	---	0.16
	Comp-FW7-DU2M	09/11/2023	---	0.18
	Comp-FW7-DU3M	09/11/2023	---	0.24
Green Base	7th Green Base A	08/07/2023	---	0.099
	7th Green Base B	08/07/2023	---	0.15
	7th Green Base C	08/07/2023	---	0.056
	7th Green Base D	08/07/2023	---	0.24
Green Sidewall	7th Green SW A	08/07/2023	---	1.0
	7th Green SW B	08/07/2023	---	2.5
	7th Green SW C	08/07/2023	---	1.5
	7th Green SW D	08/07/2023	---	0.28



**Table 3**  
**Soil Analytical Results - Tee Boxes, Fairways, Greens, and Hot Spots**  
**The Heights**  
**Saint Paul, Minnesota**  
**Project B1903316.02**

Location	Sample Identifier	Date Collected	Compound (mg/kg)	
			Total Arsenic	Total Mercury
			R-SRV: 9 <sup>BTV</sup>	R-SRV: 2.7
8th Hole				
Tee Box Base	8th Tee Base-A	08/08/2023	---	0.048
	8th Tee Base-B	08/08/2023	---	0.16
	8th Tee Base-C	08/08/2023	---	0.41
	8th Tee Base-D	08/08/2023	---	0.23
Tee Box Sidewall	8th Tee SW-A	08/08/2023	---	0.50 <sup>[M1]</sup>
	8th Tee SW-B	08/08/2023	---	0.25
	8th Tee SW-C	08/08/2023	---	0.24
	8th Tee SW-D	08/08/2023	---	0.14
Fairway Decision Units	COMP-FW-8-DU1	08/28/2023	---	0.86 <sup>[M1]</sup>
	COMP-FW-8-DU2	8/8/2023	---	0.21 <sup>[L1]</sup>
	Comp-FW8-DU1M	09/11/2023	---	0.14
	Comp-FW8-DU2M	09/11/2023	---	0.054
	COMP-FW-8-DU3	Cleared by previous data		
Green Base	8th Green Base A	09/01/2023	2.2	<0.022
	8th Green Base B	09/01/2023	7.3	0.036
	8th Green Base C	09/01/2023	4.5	0.077
	8th Green Base D	09/01/2023	1.5	0.047
Green Sidewall	8th Green SW-A	09/01/2023	1.9	0.036
	8th Green SW-B	09/01/2023	5.3	0.043
	8th Green SW-C	09/01/2023	3.2	0.058
	8th Green SW-D	09/01/2023	3.3	0.023
Green Ledge Base	8th Green Ledge Base A	09/05/2023	2.4	0.033
	8th Green Ledge Base B	09/05/2023	3.0	0.039
	8th Green Ledge Base D	09/05/2023	3.6	0.12
Green Ledge Sidewall	8th Green Ledge SW-A	09/05/2023	2.4	0.11
	8th Green Ledge SW-B	09/05/2023	2.7	0.37
	8th Green Ledge SW-D	09/05/2023	2.6	0.043



**Table 3**  
**Soil Analytical Results - Tee Boxes, Fairways, Greens, and Hot Spots**  
**The Heights**  
**Saint Paul, Minnesota**  
**Project B1903316.02**

Location	Sample Identifier	Date Collected	Compound (mg/kg)	
			Total Arsenic	Total Mercury
			R-SRV: 9 <sup>BTV</sup>	R-SRV: 2.7
9th Hole				
Tee Box Base	9th Tee Base A	08/30/2023	---	3.6 <sup>[P6]</sup>
	9th Tee Base A.1	09/13/2023	---	0.020
	9th Tee Base B	08/30/2023	---	0.030
	9th Tee Base C	08/30/2023	---	1.5
	9th Tee Base D	08/30/2023	---	7.3
	9th Tee Base D.1	09/13/2023	---	0.12
Tee Box Sidewall	9th Tee SW-A	08/30/2023	---	0.52
	9th Tee SW.A.1	09/13/2023	---	2.4
	9th Tee SW-B	08/30/2023	---	0.045
	9th Tee SW-C	08/30/2023	---	0.23
	9th Tee SW-D	08/30/2023	---	0.074
	9th Tee SW.D.1	09/13/2023	---	0.56
Green Base	9th Green Base-A	8/17/2023	---	0.11
	9th Green Base-B	8/17/2023	---	0.07
	9th Green Base-C	8/17/2023	---	0.36
	9th Green Base-D	8/17/2023	---	1.0
Green Sidewall	9th Green SW-A	8/17/2023	---	0.44
	9th Green SW-A.1	09/06/2023	---	1.0
	9th Green SW-B	8/17/2023	---	8.6
	9th Green SW-B1	09/06/2023	---	0.21
	9th Green SW-C	8/17/2023	---	1.4
	9th Green SW-D	8/17/2023	---	4.1
	9th Green SW-D.1	09/14/2023	---	0.19



**Table 3**  
**Soil Analytical Results - Tee Boxes, Fairways, Greens, and Hot Spots**  
**The Heights**  
**Saint Paul, Minnesota**  
**Project B1903316.02**

Location	Sample Identifier	Date Collected	Compound (mg/kg)	
			Total Arsenic	Total Mercury
			R-SRV: 9 <sup>BTV</sup>	R-SRV: 2.7
10th Hole				
Tee Box Base	10th Tee Base A	10/11/2023	---	0.16
	10th Tee Base B	10/11/2023	---	0.058
	10th Tee Base C	10/11/2023	---	0.039
	10th Tee Base D	10/11/2023	---	0.12
Tee Box Sidewall	10th Tee SW-A	10/11/2023	---	0.087
	10th Tee SW-B	10/11/2023	---	0.20
	10th Tee SW-C	10/11/2023	---	0.068
	10th Tee SW-D	10/11/2023	---	0.049
Fairway Decision Units	Com-10-DU1	09/01/2023	---	0.14
	Comp-10-DU1M	10/02/2023	---	0.17
	Com-10-DU2	09/01/2023	---	0.11
	Comp-10-DU2M	10/02/2023	---	0.065
	Comp-10-DU3	09/01/2023	---	0.082
	Comp-10-Du3M	10/02/2023	---	0.31 <sup>[M1]</sup>
Green Base	10th Green Base A	10/4/2023	---	0.12
	10th Green Base B	10/4/2023	---	0.030
	10th Green Base C	10/4/2023	---	0.34
	10th Green Base D	10/4/2023	---	0.19
Green Sidewall	10th Green SW-A	10/4/2023	---	0.089
	10th Green SW-B	10/4/2023	---	0.60
	10th Green SW-C	10/4/2023	---	0.88
	10th Green SW-D	10/4/2023	---	0.90



**Table 3**  
**Soil Analytical Results - Tee Boxes, Fairways, Greens, and Hot Spots**  
**The Heights**  
**Saint Paul, Minnesota**  
**Project B1903316.02**

Location	Sample Identifier	Date Collected	Compound (mg/kg)	
			Total Arsenic	Total Mercury
			R-SRV: 9 <sup>BTV</sup>	R-SRV: 2.7
11th Hole				
Tee Box Base	11th Tee Base A	9/18/2023	---	0.039
	11th Tee Base B	9/18/2023	---	0.020
	11th Tee Base C	9/18/2023	---	0.034
	11th Tee Base D	9/18/2023	---	0.062
Tee Box Sidewall	11th Tee SW-A	9/18/2023	---	0.052
	11th Tee SW-B	9/18/2023	---	0.029
	11th Tee SW-C	9/18/2023	---	0.044
	11th Tee SW-D	9/18/2023	---	0.33
Fairway Decision Units	Comp-11-DU1	09/01/2023	---	0.22
	Comp-11-DU1M	10/02/2023	---	0.29
	Comp-11-DU2	Cleared by previous data		
	Comp-11-DU3	09/01/2023	---	0.20
	Comp-11-DU3M	10/02/2023	---	0.50
Green Base	11th Green Base A	09/07/2023	---	0.19
	11th Green Base B	09/07/2023	---	0.23
	11th Green Base C	09/07/2023	---	0.58
	11th Green Base D	09/07/2023	---	0.38
Green Sidewall	11th Green SW-A	09/07/2023	---	0.62
	11th Green SW-B	09/07/2023	---	0.93
	11th Green SW-C	09/07/2023	---	0.17
	11th Green SW-D	09/07/2023	---	0.081



**Table 3**  
**Soil Analytical Results - Tee Boxes, Fairways, Greens, and Hot Spots**  
**The Heights**  
**Saint Paul, Minnesota**  
**Project B1903316.02**

Location	Sample Identifier	Date Collected	Compound (mg/kg)	
			Total Arsenic	Total Mercury
			R-SRV: 9 <sup>BTV</sup>	R-SRV: 2.7
12th Hole				
Tee Box Base	12th Tee Base A	09/08/2023	---	0.068
	12th Tee Base B	09/08/2023	---	2.6
	12th Tee Base C	09/08/2023	---	1.1
	12th Tee Base D	09/08/2023	---	0.031
Tee Box Sidewall	12th Tee SW-A	09/08/2023	---	0.44
	12th Tee SW-B	09/08/2023	---	0.058
	12th Tee SW-C	09/08/2023	---	0.030
	12th Tee SW-D	09/08/2023	---	0.054
Fairway Decision Units	Comp-FW-12-DU1	Cleared by previous data		
Green Base	12th Green Base A	09/12/2023	---	0.33 <sup>[M1,R1]</sup>
	12th Green Base B	09/12/2023	---	0.18
	12th Green Base C	09/12/2023	---	2.2
	12th Green Base D	09/12/2023	---	0.37
Green Sidewall	12th Green SW-A	09/12/2023	---	1.3
	12th Green SW-B	09/12/2023	---	1.1
	12th Green SW-C	09/12/2023	---	0.69
	12th Green SW-D	09/12/2023	---	0.13



**Table 3**  
**Soil Analytical Results - Tee Boxes, Fairways, Greens, and Hot Spots**  
**The Heights**  
**Saint Paul, Minnesota**  
**Project B1903316.02**

Location	Sample Identifier	Date Collected	Compound (mg/kg)	
			Total Arsenic	Total Mercury
			R-SRV: 9 <sup>BTV</sup>	R-SRV: 2.7
13th Hole				
Fairway Decision Units	Comp-FW-13-DU1	08/29/2023	---	0.23
	Comp-13-DU1-M	9/21/2023	---	0.30
	Comp-FW-13-DU2	08/29/2023	---	0.21
	Comp-DU2-M	9/21/2023	---	0.23
	Comp-FW-13-DU3	08/29/2023	---	0.31
	Comp-DU3-M	9/21/2023	---	0.17
Green Base	13th Green Base A	09/08/2023	---	0.28
	13th Green Base B	09/08/2023	---	0.14
	13th Green Base C	09/08/2023	---	0.24
	13th Green Base D	09/08/2023	---	0.065
Green Sidewall	13th GreenSW-A	09/08/2023	---	0.26
	13th GreenSW-B	09/08/2023	---	0.82
	13th GreenSW-C	09/08/2023	---	0.63
	13th GreenSW-D	09/08/2023	---	0.65



**Table 3**  
**Soil Analytical Results - Tee Boxes, Fairways, Greens, and Hot Spots**  
**The Heights**  
**Saint Paul, Minnesota**  
**Project B1903316.02**

Location	Sample Identifier	Date Collected	Compound (mg/kg)	
			Total Arsenic	Total Mercury
			R-SRV: 9 <sup>BTV</sup>	R-SRV: 2.7
14th Hole				
Fairway Decision Units	Comp-FW-14-DU1	08/23/2023	---	0.17
	Comp-14-DU1-M	9/21/2023	---	0.081
	Comp-FW-14-DU2	08/23/2023	---	0.075
	Comp-14-DU2-M	9/21/2023	---	0.10
	Comp-FW-14-DU3	08/23/2023	---	0.29
	Comp-14-DU3-M	9/21/2023	---	0.15
Green Base	14th Green Base A	09/12/2023	---	0.031
	14th Green Base B	09/12/2023	---	0.67
	14th Green Base C	09/12/2023	---	0.21
	14th Green Base D	09/12/2023	---	0.074
Green Sidewall	14th Green SW-A	09/12/2023	---	0.086
	14th Green SW-B	09/12/2023	---	1.7
	14th Green SW-C	09/12/2023	---	0.24
	14th Green SW-D	09/12/2023	---	0.14



**Table 3**  
**Soil Analytical Results - Tee Boxes, Fairways, Greens, and Hot Spots**  
**The Heights**  
**Saint Paul, Minnesota**  
**Project B1903316.02**

Location	Sample Identifier	Date Collected	Compound (mg/kg)	
			Total Arsenic	Total Mercury
			R-SRV: 9 <sup>BTV</sup>	R-SRV: 2.7
15th Hole				
Tee Box Base	15th Tee Base A	09/12/2023	---	0.035
	15th Tee Base B	09/12/2023	---	0.043
	15th Tee Base C	09/12/2023	---	0.11
	15th Tee Base D	09/12/2023	---	0.038
Tee Box Sidewall	15th Tee SW-A	09/12/2023	---	2.3 <sup>[P6]</sup>
	15th Tee SW-B	09/12/2023	---	1.6
	15th Tee SW-C	09/12/2023	---	0.065
	15th Tee SW-D	09/12/2023	---	0.043
Fairway Decision Units	Comp-FW-15-DU1	Cleared by previous data		
	Com-I5-DU-2	08/31/2023	---	0.12
	Comp-15-DU2-M	9/18/2023	---	0.25
Green Base	15th Green Base A	09/06/2023	---	0.37
	15th Green Base B	09/06/2023	---	0.31
	15th Green Base C	09/06/2023	---	2.1
	15th Green Base D	09/06/2023	---	0.30
Green Sidewall	15th Green SW-A	09/06/2023	---	0.082
	15th Green SW-B	09/06/2023	---	0.47
	15th Green SW-C	09/06/2023	---	0.47
	15th Green SW-D	09/06/2023	---	0.21



**Table 3**  
**Soil Analytical Results - Tee Boxes, Fairways, Greens, and Hot Spots**  
**The Heights**  
**Saint Paul, Minnesota**  
**Project B1903316.02**

Location	Sample Identifier	Date Collected	Compound (mg/kg)	
			Total Arsenic	Total Mercury
			R-SRV: 9 <sup>BTV</sup>	R-SRV: 2.7
16th Hole				
Tee Box Base	16th Tee Base A	09/08/2023	---	0.14
	16th Tee Base B	09/08/2023	---	0.062
	16th Tee Base C	09/08/2023	---	2.3
	16th Tee Base D	09/08/2023	---	0.75
Tee Box Sidewall	16th Tee SW-A	09/08/2023	---	0.82
	16th Tee SW-B	09/08/2023	---	2.8
	16th Tee SW-B.1	9/21/2023	---	2.3 <sup>[1]</sup>
	16th Tee SW-C	09/08/2023	---	8.1
	16th Tee SW-C.1	9/21/2023	---	0.19
	16th Tee SW-D	09/08/2023	---	3.1
	16th Tee SW-D.1	9/21/2023	---	1.6
Fairway Decision Units	Comp-FW-16-DU1	08/10/2023	---	0.40
	Comp-16-DU1-M	09/13/2023	---	0.28 <sup>[M1]</sup>
Green Base	16th Green Base A	08/10/2023	---	0.083
	16th Green Base B	08/10/2023	---	0.21
	16th Green Base C	08/10/2023	---	0.34
	16th Green Base D	08/10/2023	---	0.037
Green Sidewall	16th Green SW-A	08/10/2023	---	1.0
	16th Green SW-B	08/10/2023	---	4.6
	16th Green SW-B.1	09/07/2023	---	1.3
	16th Green SW-C	08/10/2023	---	0.90
	16th Green SW-D	08/10/2023	---	3.5
	16th Green SW-D.1	09/07/2023	---	10.0
	16th Green SW-D.2	9/20/2023	---	2.1



**Table 3**  
**Soil Analytical Results - Tee Boxes, Fairways, Greens, and Hot Spots**  
**The Heights**  
**Saint Paul, Minnesota**  
**Project B1903316.02**

Location	Sample Identifier	Date Collected	Compound (mg/kg)	
			Total Arsenic	Total Mercury
			R-SRV: 9 <sup>BTV</sup>	R-SRV: 2.7
17th Hole				
Tee Box Base	17th Tee Base A	08/15/2023	---	0.045
	17th Tee Base B	08/15/2023	---	0.080
	17th Tee Base C	08/15/2023	---	0.16
	17th Tee Base D	08/15/2023	---	0.10
Tee Box Sidewall	17th Tee SW-A	08/15/2023	---	0.16
	17th Tee SW-B	08/15/2023	---	0.047
	17th Tee SW-C	08/15/2023	---	0.68
	17th Tee SW-D	08/15/2023	---	0.46
Fairway Decision Units	Comp-FW-17-DU1	Cleared by previous data		
	Comp-FW-17-DU2	08/09/2023	---	0.098
	Comp-17-DU2-M	09/13/2023	---	0.083
	Comp-FW-17-DU3	Cleared by previous data		
Green Base	17th Green Base A	08/08/2023	---	0.72 <sup>[L1,M0]</sup>
	17th Green Base B	08/08/2023	---	0.51 <sup>[L1]</sup>
	17th Green Base C	08/08/2023	---	0.37 <sup>[L1]</sup>
	17th Green Base D	08/08/2023	---	0.073 <sup>[L1]</sup>
Green Sidewall	17th Green SW-A	08/08/2023	---	1.4
	17th Green SW-B	08/08/2023	---	51
	17th Green SW-B.1	09/07/2023	---	96.2
	17th Green SW-B.2	9/20/2023	---	2.4
	17th Green SW-C	08/08/2023	---	4.5
	17th Green SW-C.1	09/07/2023	---	0.16
	17th Green SW-D	08/08/2023	---	1.2

**Table 3**  
**Soil Analytical Results - Tee Boxes, Fairways, Greens, and Hot Spots**  
**The Heights**  
**Saint Paul, Minnesota**  
**Project B1903316.02**

Location	Sample Identifier	Date Collected	Compound (mg/kg)	
			Total Arsenic	Total Mercury
			R-SRV: 9 <sup>BTV</sup>	R-SRV: 2.7
18th Hole				
Tee Box Base	18th Tee Base A	08/08/2023	---	0.20
	18th Tee Base B	08/08/2023	---	0.26
	18th Tee Base C	08/08/2023	---	<0.020
	18th Tee Base D	08/08/2023	---	0.36
Tee Box Sidewall	18th Tee SW A	08/08/2023	---	0.094
	18th Tee SW B	08/08/2023	---	0.086
	18th Tee SW C	08/08/2023	---	4.2
	18th Tee SW-C.1	09/07/2023	---	2.5
	18th Tee SW D	08/08/2023	---	3.5
	18th Tee SW-D.1	09/07/2023	---	4.7
	18th Tee SW-D.2	9/20/2023	---	3.1
	18th Tee SW-D.2**	9/21/2023	---	0.61
Fairway Decision Units	COMP-FW-18-DU1	08/07/2023	---	0.17
	COMP-FW-18-DU2	08/07/2023	---	0.20
	Comp-FW-18-DU1M	08/23/2023	---	0.094
	Comp-FW-18-DU2M	08/23/2023	---	0.12
	COMP-FW-18-DU3	Cleared by previous data		
Green Base	18th Green Base A	08/07/2023	---	0.036
	18th Green Base B	08/07/2023	---	0.12
	18th Green Base C	08/07/2023	---	0.12
	18th Green Base D	08/07/2023	---	0.14
Green Sidewall	18th Green SW A	08/07/2023	---	0.13
	18th Green SW B	08/07/2023	---	2.9
	18th Green SW B.1	8/17/2023	---	39.1
	18th Green SW-B.2	09/07/2023	---	3.4 <sup>[M1,R1]</sup>
	18th Green SW-B.3	10/18/2023		0.15
	18th Green SW C	08/07/2023	---	0.62
	18th Green SW D	08/07/2023	---	0.58



**Table 3**  
**Soil Analytical Results - Tee Boxes, Fairways, Greens, and Hot Spots**  
**The Heights**  
**Saint Paul, Minnesota**  
**Project B1903316.02**

Location	Sample Identifier	Date Collected	Compound (mg/kg)	
			Total Arsenic	Total Mercury
			R-SRV: 9 <sup>BTV</sup>	R-SRV: 2.7
Hot Spot - 4th Hole Rough 1				
Rough Base	4th Hole Rough 1 Base A	09/06/2023	---	0.55
	4th Hole Rough 1 Base B	09/06/2023	---	0.55
	4th Hole Rough 1 Base C	09/06/2023	---	0.046
	4th Hole Rough 1 Base D	09/06/2023	---	0.061
Rough Sidewall	4th Hole Rough 1 SW-A	09/06/2023	---	0.14
	4th Hole Rough 1 SW-B	09/06/2023	---	0.070
	4th Hole Rough 1 SW-C	09/06/2023	---	0.22
	4th Hole Rough 1 SW-D	09/06/2023	---	0.044
Hot Spot - 5th Fairway				
Base	5th Fairway Base	09/07/2023	---	0.13
Sidewall	5th Fairway SW	09/07/2023	---	0.27
Hot Spot - 5th Hole Rough 1				
Rough Base	5th Hole Rough 1 -Base A	10/9/2023	---	<0.020
	5th Hole Rough 1 - Base B	10/9/2023	---	<0.021
	5th Hole Rough 1 - Base C	10/9/2023	---	<0.019
	5th Hole Rough 1 - Base D	10/9/2023	---	0.020
Rough Sidewall	5th Hole Rough 1 - SW A	8/18/2023	---	2.4
	5th Hole Rough 1 - SW B	8/18/2023	---	3.2
	5th Hole Rough - SW-B.1	10/9/2023	---	0.029
	5th Hole Rough 1 - SW C	8/18/2023	---	0.60
	5th Hole Rough 1 - SW D	8/18/2023	---	0.081

**Table 3**  
**Soil Analytical Results - Tee Boxes, Fairways, Greens, and Hot Spots**  
**The Heights**  
**Saint Paul, Minnesota**  
**Project B1903316.02**

Location	Sample Identifier	Date Collected	Compound (mg/kg)	
			Total Arsenic	Total Mercury
			R-SRV: 9 <sup>BTV</sup>	R-SRV: 2.7
Hot Spot - 6th Hole Rough 1				
Rough Base	6th Hole Rough Base	10/9/2023	---	<0.018
Rough Sidewall	6th Hole Rough 1 - SW A	8/18/2023	---	<0.020
	6th Hole Rough 1 - SW B	8/18/2023	---	0.042
	6th Hole Rough 1 - SW C	8/18/2023	---	0.046
	6th Hole Rough 1 - SW D	8/18/2023	---	0.023
Hot Spot - 6th Tee Rough 1				
Rough Base	6th Tee Rough Base A	10/9/2023	---	0.039
	6th Tee Rough 1 Base B	10/9/2023	---	0.022
	6th Tee Rough Base C	10/9/2023	---	0.035
	6th Tee Rough 1 Base D	10/9/2023	---	0.042
Rough Sidewall	6th Tee Rough 1 - SW A	8/18/2023	---	5.2
	6th Tee Rough SW A.1	10/9/2023	---	<0.018
	6th Tee Rough 1 - SW B	8/18/2023	---	0.046
	6th Tee Rough 1 - SW C	8/18/2023	---	0.046
	6th Tee Rough 1 - SW D	8/18/2023	---	0.52



**Table 3**  
**Soil Analytical Results - Tee Boxes, Fairways, Greens, and Hot Spots**  
**The Heights**  
**Saint Paul, Minnesota**  
**Project B1903316.02**

Location	Sample Identifier	Date Collected	Compound (mg/kg)	
			Total Arsenic	Total Mercury
			R-SRV: 9 <sup>BTV</sup>	R-SRV: 2.7
Hot Spot - 8th Hole Rough				
Rough Base	8th Hole Rough Base A	08/28/2023	---	<0.019
	8th Hole Rough Base B	08/28/2023	---	0.086
	8th Hole Rough Base C	08/28/2023	---	0.026
	8th Hole Rough Base D	08/28/2023	---	<0.023
Rough Sidewall	8th Hole Rough SW-A	08/28/2023	---	0.11
	8th Hole Rough SW-B	08/28/2023	---	0.28
	8th Hole Rough SW-C	08/28/2023	---	0.32
	8th Hole Rough SW-D	08/28/2023	---	0.071
Hot Spot - 10th Tee Rough				
Rough Base	10th Tee Rough Base	10/11/2023	---	0.025
Rough Sidewall	10th Tee Rough SW	10/11/2023	---	0.031
Hot Spot - 12th Fairway				
Base	12th Fairway Base	09/07/2023	---	0.15
Sidewall	12th Fairway SW	09/07/2023	---	0.45
Hot Spot - 15th Fairway				
Base	15th Fairway Base	09/14/2023	---	0.052
Sidewall	15th Fairway SW	09/14/2023	---	0.10
Hot Spot - Northwest Shed Area				
Base	NW Shed Area Base	10/11/2023	---	0.084
Sidewall	NW Shed Area SW	10/11/2023	---	0.17

**Table 3**  
**Soil Analytical Results - Tee Boxes, Fairways, Greens, and Hot Spots**  
**The Heights**  
**Saint Paul, Minnesota**  
**Project B1903316.02**

Location	Sample Identifier	Date Collected	Compound (mg/kg)	
			Total Arsenic	Total Mercury
			R-SRV: 9 <sup>BTV</sup>	R-SRV: 2.7
Hot Spot - Main HS-1				
Base	Main HS-1 Base	10/19/2023	---	<0.021
Sidewall	Main HS-1 SW	10/19/2023	---	0.025
Hot Spot - Main HS-2				
Base	Main HS-2 Base	10/18/2023	---	0.046
Sidewall	Main HS-2 SW	10/18/2023	---	<0.021
Hot Spot - Main HS-3				
Base	Main HS-3 Base	11/1/2023	---	0.22 <sup>[M1]</sup>
Sidewall	Main HS-3 SW	11/1/2023	---	1.2
Hot Spot - Main HS-4				
Base	Main HS-4 Base	11/29/2023	---	1.5
Sidewall	Main HS-4-SW	11/29/2023	---	4.6
	Main HS-4-SW.1	12/12/2023	---	33.3
	Main HS-4-SW-N	12/19/2023	---	<0.021
	Main HS-4-SW-S	12/19/2023	---	0.14
	Main HS-4-SW-W	12/19/2023	---	<0.020
	Main HS-4-SW-E-A	12/19/2023	---	0.14
	Main HS-4-SW-E-B	12/19/2023	---	1.2
	Main HS-4-SW-E-C	12/19/2023	---	0.55
Hot Spot - Main HS-5				
Base	Main HS-5 Base	11/29/2023	---	0.042
Sidewall	Main HS-5 SW	11/29/2023	---	0.43



**Table 3**  
**Soil Analytical Results - Tee Boxes, Fairways, Greens, and Hot Spots**  
**The Heights**  
**Saint Paul, Minnesota**  
**Project B1903316.02**

Location	Sample Identifier	Date Collected	Compound (mg/kg)	
			Total Arsenic	Total Mercury
			R-SRV: 9 <sup>BTV</sup>	R-SRV: 2.7
Hot Spot - Main Wash Out				
Base	Main WO-Base	10/23/2023	---	0.39
Sidewall	Main WO-SW	10/23/2023	---	0.064
Hot Spot - Path				
Base	Path HS-1 Base	10/23/2023	---	0.026
Sidewall	Path HS-1-SW	10/23/2023	---	0.023
Debris Area 1 Hot Spot 1				
Base	Debris Area 1-HS-1-Base	11/29/2023	---	0.60
Sidewall	Debris Area 1-HS-1-SW	11/29/2023	---	1.9
Debris Area 2 Hot Spot 1				
Base	Debris Area 2-HS-1-Base	11/14/2023	---	0.026
Sidewall	Debris Area 2-HS-1-SW	11/14/2023	---	<0.022
Pool Area				
Pool	Pool-1	08/31/2023	---	<0.021

**Table 3**  
**Soil Analytical Results - Tee Boxes, Fairways, Greens, and Hot Spots**  
**The Heights**  
**Saint Paul, Minnesota**  
**Project B1903316.02**

Location	Sample Identifier	Date Collected	Compound (mg/kg)	
			Total Arsenic	Total Mercury
			R-SRV: 9 <sup>BTV</sup>	R-SRV: 2.7
Practice Green 1 (southwest of clubhouse)				
Practice Green	Practice Green-1	08/31/2023	---	46.3
Base	Practice Green 1-Base-A	10/6/2023	---	0.050
	Practice Green 1-Base-B	10/6/2023	---	0.48
	Practice Green 1-Base-C	10/6/2023	---	0.89
	Practice Green 1-Base-D	10/6/2023	---	0.15
Sidewall	Practice Green 1-SWA	10/6/2023	---	2.0
	Practice Green 1-SWB	10/6/2023	---	0.97
	Practice Green 1-SWC	10/6/2023	---	0.065
	Practice Green 1-SWD	10/6/2023	---	0.27
Practice Green 2 (northeast of clubhouse)				
Practice Green	Practice Green-2	08/31/2023	---	<0.019

**Notes**

Minnesota Pollution Control Agency (MPCA) Residential/Recreational Soil Reference Values (R-SRVs) updated in March 2023.

mg/kg = Milligrams per kilogram.

< = Not detected at or above the laboratory reporting limit indicated.

--- = Not analyzed or calculated for this parameter or not applicable.

BTV = Background Threshold Value. BTVs are not calculated health based SRVs. The MPCA calculated SRVs were determined to be below background values (MPCA guidance document c-r1-05, April 2021).

[L1] = Analyte recovery in the laboratory control sample (LCS) was above QC limits. Results for this analyte in associated samples may be biased high.

[M0] = Matrix spike recovery and/or matrix spike duplicate recovery was outside laboratory control limits.

[M1] = Matrix spike recovery exceeded QC limits. Batch accepted based on laboratory control sample (LCS) recovery.

[P6] = Matrix spike recovery was outside laboratory control limits due to a parent sample concentration notably higher than the spike level.

[R1] = RPD value was outside control limits.

Original Samples Exceeded R-SRV - highlighted in green means additional excavation was conducted and the resulting side wall or base was resampled. This process was repeated until the remaining soils met clean up standards per the RAP. The green shaded samples were all excavated and disposed of offsite at a permitted landfill



**Table 4**  
**Soil Analytical Results - Debris Areas**  
**The Heights**  
**Saint Paul, Minnesota**  
**Project B1903316.02**

Compound/Parameter	CAS No.	Sample Identifier and Date Collected					Residential/ Recreational SRV (mg/kg)	Commercial/ Industrial SRV (mg/kg)
		Berm Base-N	Berm North-SW	Berm Base-S	Debris Area 2-Base	Debris Area 2-SW		
		10/18/2023	10/23/2023	10/18/2023	11/15/2023	11/15/2023		
Volatile Organic Compounds (VOCs) (mg/kg)								
Benzene	71-43-2	<0.0477	0.0499	<0.0308	<0.0196	<0.0221	9.5	42
All other reported VOCs	---	<RL	<RL	<RL	<RL	<RL	---	---
Polycyclic Aromatic Hydrocarbons (PAHs) (mg/kg)								
Anthracene	120-12-7	0.0333	<0.0131	<0.0125	<0.0111	<0.0111	2,800	42,000
Benz(a)anthracene	56-55-3	0.0664	<0.0131	0.0185	<0.0111	<0.0111	cPAH	cPAH
Benzo(b)fluoranthene	205-99-2	0.155	0.0233 <sup>[L1]</sup>	0.0398	<0.0111	<0.0111	cPAH	cPAH
Benzo(k)fluoranthene	207-08-9	0.0514	<0.0131	<0.0125	<0.0111	<0.0111	cPAH	cPAH
Benzo(a)pyrene	50-32-8	0.0898	0.0155	0.0217	<0.0111	<0.0111	cPAH	cPAH
Benzo(g,h,i)perylene	191-24-2	0.085	0.0134	0.0241	<0.0111	<0.0111	NE	NE
Chrysene	218-01-9	0.123	0.0156	0.0273	<0.0111	<0.0111	cPAH	cPAH
Fluoranthene	206-44-0	0.225	0.0334 <sup>[L1]</sup>	0.0432	<0.0111	<0.0111	210	2,700
Fluorene	86-73-7	0.0379	<0.0131	<0.0125	<0.0111	<0.0111	390	5,800
Indeno(1,2,3-cd)pyrene	193-39-5	0.101	0.0135	<0.0125	<0.0111	<0.0111	cPAH	cPAH
Naphthalene	91-20-3	0.0254	<0.0131	<0.0125	<0.0111	<0.0111	81	280
Phenanthrene	85-01-8	0.135	0.017	0.0168	<0.0111	<0.0111	NE	NE
Pyrene	129-00-0	0.152	0.0244 <sup>[L1]</sup>	0.0294	<0.0111	<0.0111	220	3,200
All other reported PAHs	---	<RL	<RL	<RL	<RL	<RL	---	---
BaP Equivalent <sup>[c]</sup>	---	0.128	0.0193	0.0278	0	0	2 <sup>BTv</sup>	23
Metals (mg/kg)								
Arsenic, Total	7440-38-2	5.9	6.5	4.0	2.0	2.5	g <sup>BTv</sup>	g <sup>BTv</sup>
Barium, Total	7440-39-3	53.2	99.2	131	33.2	51.9	3,100	41,000
Cadmium, Total	7440-43-9	0.48	1.5	0.28	<0.082	<0.086	1.6	23
Chromium, Total <sup>[e]</sup>	7440-47-3	21.4	22.3	22.5	18.9	22.1	23,000/2.3 <sup>[e]</sup>	100,000/62 <sup>[e]</sup>
Lead, Total	7439-92-1	19.5	20.4	12.1	2.8	2.7	200	460
Mercury, Total	7439-97-6	0.44	0.45	1.2	<0.019	<0.021	2.7	3.1
Selenium, Total	7782-49-2	<0.92	1.3	0.8	<0.51	<0.54	78	1,200
Silver, Total	7440-22-4	<0.92	<0.65	<0.62	<0.51	<0.54	78	1,200
Petroleum Parameters (mg/kg)								
DRO with Silica Gel Clean-up	---	29.1 <sup>[T6]</sup>	<6.8	<8.1	<6.6	<6.5	100 <sup>[f]</sup>	
Gasoline Range Organics (GRO)	---	<28.3	<16.5	<15.8	<12.4	<12.2	100 <sup>[f]</sup>	

**Notes**

Minnesota Pollution Control Agency (MPCA) Soil Reference Values (SRVs) updated in March 2023 and Soil Leaching Values (SLVs) updated in June 2013.

mg/kg = Milligrams per kilogram.

< = Not detected at or above the laboratory reporting limit indicated.

--- = Not analyzed or calculated for this parameter or not applicable.

BTv = Background Threshold Value. BTVs are not calculated health based SRVs. The MPCA calculated SRVs were determined to be below background values (MPCA guidance document c-r1-05, April 2021).

cPAH = Individual regulatory limit not established for this carcinogenic PAH; included in BaP equivalent calculation.

NE = Regulatory limit not established for this parameter.

RL = Reporting limits for other parameters that are not listed individually in this table because their concentrations were below reporting limits provided in the laboratory report.

[c] = Benzo(a)pyrene (BaP) equivalent is calculated based on the concentration and weighted toxicity of cPAHs; MPCA; 2009. If no cPAHs were detected above reasonable laboratory reporting limits the BaP equivalent is reported as 0 mg/kg per MPCA Remediation Division Policy; June 2011.

[e] = Reported result is total chromium, regulatory limit for chromium III and chromium VI are provided.

[f] = DRO/GRO concentrations greater than 100 mg/kg are not suitable for reuse as unregulated fill per MPCA Guidance Document c-rem1-01 "Best Management Practices for the Off-Site Reuse of Unregulated Fill" (February 2012).

[L1] = Analyte recovery in the laboratory control sample (LCS) was above QC limits. Results for this analyte in associated samples may be biased high.

[T6] = High boiling point hydrocarbons are present in the sample.

Exceeds SLV

**Table 5**  
**Soil Analytical Results - Petroleum Impact Areas**  
**The Heights**  
**Saint Paul, Minnesota**  
**Project B1903316.02**

Compound/Parameter	CAS No.	Sample Identifier and Date Collected								Residential/ Recreational SRV (mg/kg)	Commercial/ Industrial SRV (mg/kg)
		Gas Tank Leak						Flam Trap			
		18-Base-1	18-Base-2	18-Base-3	18-SW-1	18-SW-2	18-SW-3	FWT-1	FWT-1-SW		
		09/19/2023	09/19/2023	09/19/2023	09/19/2023	09/19/2023	09/19/2023	11/7/2023	11/13/2023		
Volatile Organic Compounds (VOCs) (mg/kg)											
All reported VOCs	---	<RL	<RL	<RL	<RL	<RL	<RL	<RL	<RL	---	---
Petroleum Parameters (mg/kg)										MPCA Unreg. Fill Criterion	
Diesel Range Organics (DRO)	---	<9.3	<5.4	<7.1	<7.8	<6.8	<10.8	<5.9	<6.0	100 <sup>[f]</sup>	
DRO with Silica Gel Clean-up	---	<12.3	<12.9	<11.9	<12.3	<13.3	<12.6	<12.0	---	100 <sup>[f]</sup>	
Gasoline Range Organics (GRO)	---	<9.3	<5.4	<7.1	<7.8	<6.8	<10.8	<7.0	<11.6	100 <sup>[f]</sup>	

**Notes**

Minnesota Pollution Control Agency (MPCA) Soil Reference Values (SRVs) updated in March 2023 and Soil Leaching Values (SLVs) updated in June 2013.

mg/kg = Milligrams per kilogram.

< = Not detected at or above the laboratory reporting limit indicated.

--- = Not analyzed or calculated for this parameter or not applicable.

[f] = DRO/GRO concentrations greater than 100 mg/kg are not suitable for reuse as unregulated fill per MPCA Guidance Document c-rem1-01 "Best Management Practices for the Off-Site Reuse of Unregulated Fill" (February 2012).



**Table 6**  
**Surface Water Analytical Results**  
**The Heights**  
**Saint Paul, Minnesota**  
**Project B1903316.02**

Compound/Parameter	CAS No.	Sample Identifier and Date Collected	Drinking Water Criteria (µg/L)	Source-Date
		NE Pond 10242023		
		10/24/2023		
Metals (µg/L)				
Mercury, Dissolved	7439-97-6	<0.20	2	MCL
Mercury, Total	7439-97-6	<0.60	2	MCL

**Notes**

The hierarchy of Drinking Water Criteria (DWC) presented is: Minnesota Department of Health (MDH) Health Risk Limit (HRL), United States Environmental Protection Agency (EPA) Maximum Contaminant Level (MCL), MDH Health-Based Value (HBV), or MDH Risk Assessment Advice (RAA), as available. The most conservative values for chronic or cancer exposures are presented. The dates of promulgation are provided, if available.

µg/L = Micrograms per liter.

< = Not detected at or above the laboratory reporting limit indicated.

**Appendix A**

**MPCA and MDA Approval Letters**



October 28, 2022

Phone No.: 651-201-6632  
E-mail: [josh.leable@state.mn.us](mailto:josh.leable@state.mn.us)  
Document No.: JAL-101223982

Monte Hilleman  
Saint Paul Port Authority  
380 Saint Peter Street #850  
Saint Paul, Minnesota 55102

**SUBJECT: APPROVAL OF AGRICULTURAL CHEMICAL REVISED RESPONSE ACTION PLAN**

RE: SITE NAME: FORMER HILLCREST GOLF COURSE, SAINT PAUL  
MDA PROJECT NO: JAL101091523

Dear Mr. Hilleman:

Minnesota Department of Agriculture (MDA) Incident Response Unit staff has reviewed the Braun Intertec Revised Response Action Plan (RAP), dated September 1, 2022, for your company's facility in Saint Paul, Minnesota. The MDA hereby approves the Revised RAP with the incorporation of the following comments and qualifications:

1. **C.2.f. Non-Agricultural Chemicals:** This section states that a long list of non-agricultural chemicals will be addressed under the MDA VIC Program. Please note, the MDA does not have regulatory authority over non-agricultural chemicals and therefore the chemicals listed in this section should be addressed by the Minnesota Pollution Control Agency (MPCA).
2. **D.1.e. Rough Areas:** This section states that soils in the golf course rough areas generally have concentrations of mercury below the established MPCA Soil Reference Values and screening Soil Leaching Values. The MDA agrees that this is true of the rough areas where soil samples were collected. However, the MDA would like to note that large portions of the rough on site were not subjected to soil sampling, given the rough areas were not considered high risk areas for agricultural chemical contamination.
3. **D.2.a. Clubhouse Area:** The MDA AgVIC Program is listed as the lead regulatory authority for mercury impacts in soil within the Clubhouse Area. Based on the sampling data, the MDA does not view the mercury impacts identified in the Clubhouse Area to be from an agricultural chemical source.
4. **D.5. Southern Berm:** The MDA AgVIC Program is listed as the lead regulatory authority for mercury impacts in soil within the Southern Berm. Based on the sampling data, the MDA does not view the mercury impacts identified in the Southern Berm to be from an agricultural chemical source.
5. **G.2.a. Dust Control and Air Monitoring:** Please provide the Nuisance Dust Monitoring Plan/Specification to MDA for review and approval at least **90 days** prior to the anticipated beginning of corrective action site work. Additionally, in order to adequately document dust during excavation and grading activities, the MDA recommends that fixed air particulate monitors be installed along the perimeter of the site. Please include the use of fixed air particulate monitoring stations in addition to hand-held dust monitoring meters in the upcoming Nuisance Dust Monitoring Plan. When proposing air particulate

exposure standards in the Nuisance Dust Monitoring Plan, please provide justification for those standards. Lastly, the MDA requests that SPPA consider the use of a phone number to be posted near the site's entrance which can be used by the neighboring public to contact SPPA or its representatives at the site with questions or concerns regarding the corrective action site work.

6. **H.5.b.1. Minimizing Open Soil Areas:** This section lists several options for interim covers that could be employed to minimize open soil areas during corrective action excavation, including the use of native sand, sandy fill, clean organic soils, or imported soils. While the MDA is supportive of the use of interim covers, please consider employing some of the alternative options before resorting to the use of clean fill, given the possibility that removal of the clean fill for further excavation of impacted soils could contaminate the clean fill, ultimately generating more impacted soil.
7. **I.1. Field Report:** Please copy MDA project staff when distributing the Daily Field Report during corrective action site work.
8. **I.4. Plan Modification:** This section states, "Any proposed modifications to the RAP will be communicated to the MPCA in a timely manner." Please communicate any proposed modifications to the MDA, in addition to the MPCA.
9. **K. RAP Implementation Report:** The RAP Implementation Report should meet the requirements established for a Corrective Action Report by MDA Guidance Document 15 (<https://www.mda.state.mn.us/guidance-document-15-corrective-action-report>).

MDA staff should be notified at least one week in advance of the date site work is scheduled to begin. In addition, please submit a Corrective Action Report within sixty (60) days after the approved corrective action is completed. If subsequently obtained information indicates that the approved corrective actions are inappropriate or insufficient, MDA staff may require additional work or modifications to the approved work.

Please be advised this letter is subject to the disclaimers listed in Attachment A. In addition, you are responsible for ensuring that the approved corrective action complies with all applicable building, electrical and fire codes, and health department rules, and that all necessary state and local approvals are obtained.

If you have any questions about this project, please contact me at [josh.leable@state.mn.us](mailto:josh.leable@state.mn.us) or MDA technical staff person Stuart Orlowski at [stuart.n.orldowski@state.mn.us](mailto:stuart.n.orldowski@state.mn.us).

Sincerely,



Josh Leable, Project Manager  
Incident Response Unit  
Pesticide & Fertilizer Management Division



cc: Kathryn Sarnecki, SPPA (e)  
Ken Larsen, Braun Intertec (e)  
Mark Keefer, Braun Intertec (e)  
Andrew Nichols, MPCA (e)  
Mark Koplitz, MPCA (e)  
Aaron Irber, MDA (e)  
Stuart Orlowski, MDA (e)

ATTACHMENT A  
DISCLAIMERS  
FORMER HILLCREST GOLF COURSE, SAINT PAUL, RAMSEY COUNTY, MINNESOTA  
MDA PROJECT NO: JAL101091523

1. Reservation of Authorities

The MDA Commissioner reserves the authority to take any appropriate actions with respect to any release, threatened release, or other conditions at the Site. The MDA Commissioner also reserves the authority to take such actions if the voluntary party does not proceed in the manner described in this letter or if actions taken or omitted by the voluntary party with respect to the Site contribute to any release or threatened release, or create an imminent and substantial danger to public health and welfare or the environment.

2. No MDA Assumption of Liability

The MDA, its Commissioner and staff do not assume any liability for any release, threatened release or other conditions at the Site or for any actions taken or omitted by the voluntary party with regard to the release, threatened release, or other conditions at the Site, whether the actions taken or omitted are in accordance with this letter or otherwise. The voluntary party is responsible for ensuring that the approved corrective action complies with all applicable building, electrical and fire codes and Health Department rules, and that all necessary state and local approvals are obtained.

3. Letter Based on Current Information

All statements, conclusions and representations in this letter are based upon information known to the MDA Commissioner and staff at the time this letter was issued. The MDA Commissioner and staff reserve the authority to modify or rescind any such statement, conclusion or representation and to take any appropriate action under his authority if the MDA Commissioner or staff acquires information after issuance of this letter that provides a basis for such modification or action.

4. Disclaimer Regarding Non-Agricultural Contamination

Approval of this investigation is based on its environmental merits for addressing the agricultural chemical contamination only. This letter does not apply to other types of contamination that may be present on the subject property.

5. Disclaimer Regarding Use or Development of the Property

The MDA, its Commissioner and staff do not warrant that the Site is suitable or appropriate for any particular use.



September 22, 2022

VIA EMAIL

Monte Hilleman  
380 Saint Peter Street, Suite 850  
Saint Paul, MN 55102-1201

RE: Approval of Response Action Plan/Construction Contingency Plan  
Hillcrest Golf Course, 2200 Larpenteur Ave E, Saint Paul  
MPCA Site ID: BF0001281  
Billing ID: 29394  
PINs: 232922120003, 232922120004, 232922120006, 232922140002, 232922410001, and  
232922410002

Dear Monte Hilleman:

The Minnesota Pollution Control Agency (MPCA) staff in the Petroleum Brownfield (PB) and Voluntary Investigation and Cleanup (VIC) Programs has reviewed the Response Action Plan/Construction Contingency Plan (RAP/CCP) submitted for the Hillcrest Golf Course site, located at the address referenced above (the Site). The RAP/CCP dated September 1, 2022, was prepared and submitted on your behalf by Braun Intertec. This letter supersedes the RAP/CCP approval letter dated May 3, 2022, for the previous RAP/CCP dated March 1, 2022. Specifically, the RAP/CCP dated September 1, 2022, incorporates the MPCA's April 2022 revision of the mercury residential soil reference value change from 2.7 milligrams per kilogram (mg/kg) to 3.1 mg/kg.

The 112-acre Site was used for cultivated agriculture or grazing land prior to being developed as a golf course in the 1920s. A clubhouse is located on the northern portion of the Site and agricultural chemical storage buildings and a maintenance shop are located on the east side. Three separate petroleum releases were reported at the Site in the past and were issued the MPCA Leak IDs 5050, 6222, and 18327. All three leak sites have been issued closure by the MPCA. The golf course closed in 2017. The Saint Paul Port Authority plans to demolish the existing buildings and redevelop the Site with commercial/light industrial buildings along with low density residences, associated parking/drive areas, and recreational use.

A limited subsurface investigation was conducted at the Site in April 2019 and May of 2019. Nine soil samples were collected from soil borings and analyzed for polynuclear aromatic hydrocarbons (PAHs). Fourteen soil samples were collected and analyzed for the eight Resource Conservation and Recovery Act (RCRA) metals. Fifty-one shallow soil samples were collected from soil borings and analyzed for total mercury and two of these were also analyzed for mercury utilizing the toxicity characteristic leaching procedure (TCLP). Four soil samples were collected and analyzed for diesel range organics (DRO) and gasoline range organics (GRO). Four groundwater samples were collected; three of them were analyzed for RCRA metals, volatile organic compounds (VOCs), and DRO, and two were analyzed for PAHs and GRO. Mercury was detected in many of the soil samples and is deemed to result from past fungicide applications at the golf course.

As part of a remedial investigation completed at the Site between June of 2020 and November 2021, nine hand auger borings and eight test pits were completed in the vicinity of the clubhouse. Twenty-nine soil samples were collected and analyzed for total mercury and 17 for PAHs and RCRA metals. The PAHs were detected in one shallow soil sample location (DSS-2/2W) at a concentration greater than the MPCA's residential soil reference value (SRV). Mercury was detected in one shallow soil sample at a concentration slightly greater than the MPCA's commercial SRV; as noted above, the MPCA considers the presence of mercury in soil at the Site as attributable to past fungicide applications at the golf course.

The RAP/CCP proposes proper management and disposal of petroleum and PAH-contaminated soil encountered during construction activities. The RAP/CCP is approved, subject to the following conditions/clarifications:

1. This approval excludes contingency/response actions related to agricultural chemicals at the Site. Technical assistance for agricultural contamination is being provided by the Minnesota Department of Agriculture's Agricultural Voluntary Investigation and Cleanup (AgVIC) Program (Project number JAL101091523).
2. Confirmation soil samples shall be collected for laboratory analyses of PAHs, RCRA metals, DRO, and GRO from the base and sidewalls of excavations in areas with known soil impacts or where field observations indicate contamination may exist. Please refer to the MPCA sampling guidance for the recommended number of confirmation samples based on the size of the excavation.
3. Petroleum-contaminated soils encountered at the site, at or greater than 200 parts per million (PPM) as measured by a photoionization detector (PID), should be excavated and properly managed at an MPCA approved off-site treatment/disposal facility.
4. Petroleum-contaminated soils less than 200 PPM (PID) may be thin spread on-site under paved surfaces.
5. Petroleum-contaminated soils at or greater than 10 PPM (PID) encountered during the installation of underground utilities should be removed and properly managed as part of the RAP/CCP. If contamination remains at or above 10 PPM, a vapor barrier is required.
6. Imported soil and excess fill targeted for off-site reuse shall be from a native source and/or meet the MPCA's criteria for unregulated fill. Soils that do not meet unregulated fill criteria may not be used at the discretion of the contractor or other project personnel.
7. Any contaminated soils removed from the Site must be treated or disposed of in a method approved by the MPCA. Contaminated soils transported to an approved landfill must be in compliance with all state and local permits. Please include all transportation and handling manifests for such soils in the final implementation report.
8. This RAP/CCP approval is contingent on the applicant obtaining all other required state, federal, and local government permits.
9. The MPCA Brownfield Program staff does not review or approve dewatering actions, including the testing, discharge and/or treatment of groundwater, stormwater, or any other dewatering action.

An implementation report describing the completed response actions, sampling results, soil management and disposal, and imported soils shall be prepared and submitted to the MPCA. If the implementation report will not be submitted within one year of the date of this letter, please notify the MPCA project staff of the status of the project.



Approval of this plan does not suggest that any of the costs incurred will be eligible for reimbursement from the Petro Board.

This letter is subject to the disclaimers found in Attachment A. If you have any questions about this letter, please contact Andrew Nichols, Project Manager, at 651-757-2612 or by email at [andrew.nichols@state.mn.us](mailto:andrew.nichols@state.mn.us) or Mark Koplitz, Petroleum Brownfields Project Manager, at 651-757-2502 or by email at [mark.koplitz@state.mn.us](mailto:mark.koplitz@state.mn.us).

Sincerely,

*Andrew Nichols*

This document has been electronically signed.

Andrew Nichols  
Project Manager  
Remediation Division

*Mark E. Koplitz*

This document has been electronically signed.

Mark E. Koplitz  
Project Manager  
Remediation Division

AN/MEK:mh

Enclosure

cc: Shari Moore, City of Saint Paul (electronic) (w/attachment)  
Mindy Stepnick, Ramsey County (electronic) (w/attachment)  
Steven Heurung, Stoel Rives (electronic) (w/attachment)  
Ken Larsen, Braun Intertec (electronic) (w/attachment)  
Mark Keefer, Braun Intertec (electronic) (w/attachment)

**Disclaimers**

**Hillcrest Golf Course**

**MPCA Site ID: BF0001281**

**1. Reservation of authorities**

The Minnesota Pollution Control Agency (MPCA) Commissioner reserves the authority to take any appropriate actions with respect to any release, threatened release, or other conditions at the Site. The MPCA Commissioner also reserves the authority to take such actions if the voluntary party does not proceed in the manner described in this letter or if actions taken or omitted by the voluntary party with respect to the Site contribute to any release or threatened release or create an imminent and substantial danger to public health and welfare.

**2. No MPCA assumption of liability**

The MPCA, its Commissioner, and staff do not assume any liability for any release, threatened release or other conditions at the Site or for any actions taken or omitted by the voluntary party with regard to the release, threatened release, or other conditions at the Site, whether the actions taken or omitted are in accordance with this letter or otherwise.

**3. Letter based on current information**

All statements, conclusions, and representations in this letter are based upon information known to the MPCA Commissioner and staff at the time this letter was issued. The MPCA Commissioner and staff reserve the authority to modify or rescind any such statement, conclusion or representation and to take any appropriate action under the Commissioner's authority if the MPCA Commissioner or staff acquires information after issuance of this letter that provides a basis for such modification or action.

**4. Disclaimer regarding use or development of the property**

The MPCA, its Commissioner, and staff do not warrant that the Site is suitable or appropriate for any particular use.

**5. Disclaimer regarding investigative or response action at the property**

Nothing in this letter is intended to authorize any response action under Minn. Stat. § 115B.17, subd. 12.

**6. This approval does not supplant any applicable state or local stormwater permits, ordinances, or other regulatory documents.**



**Appendix B**

**Proposed Redevelopment Plans**



- MEDIUM DENSITY (T1)
- HIGH DENSITY (T3)
- LIGHT INDUSTRIAL (IT)
- ACTIVE PARK SPACE
- PASSIVE OPEN SPACE

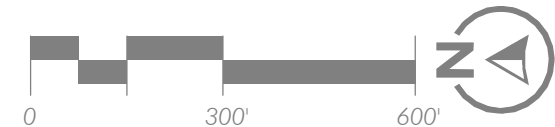



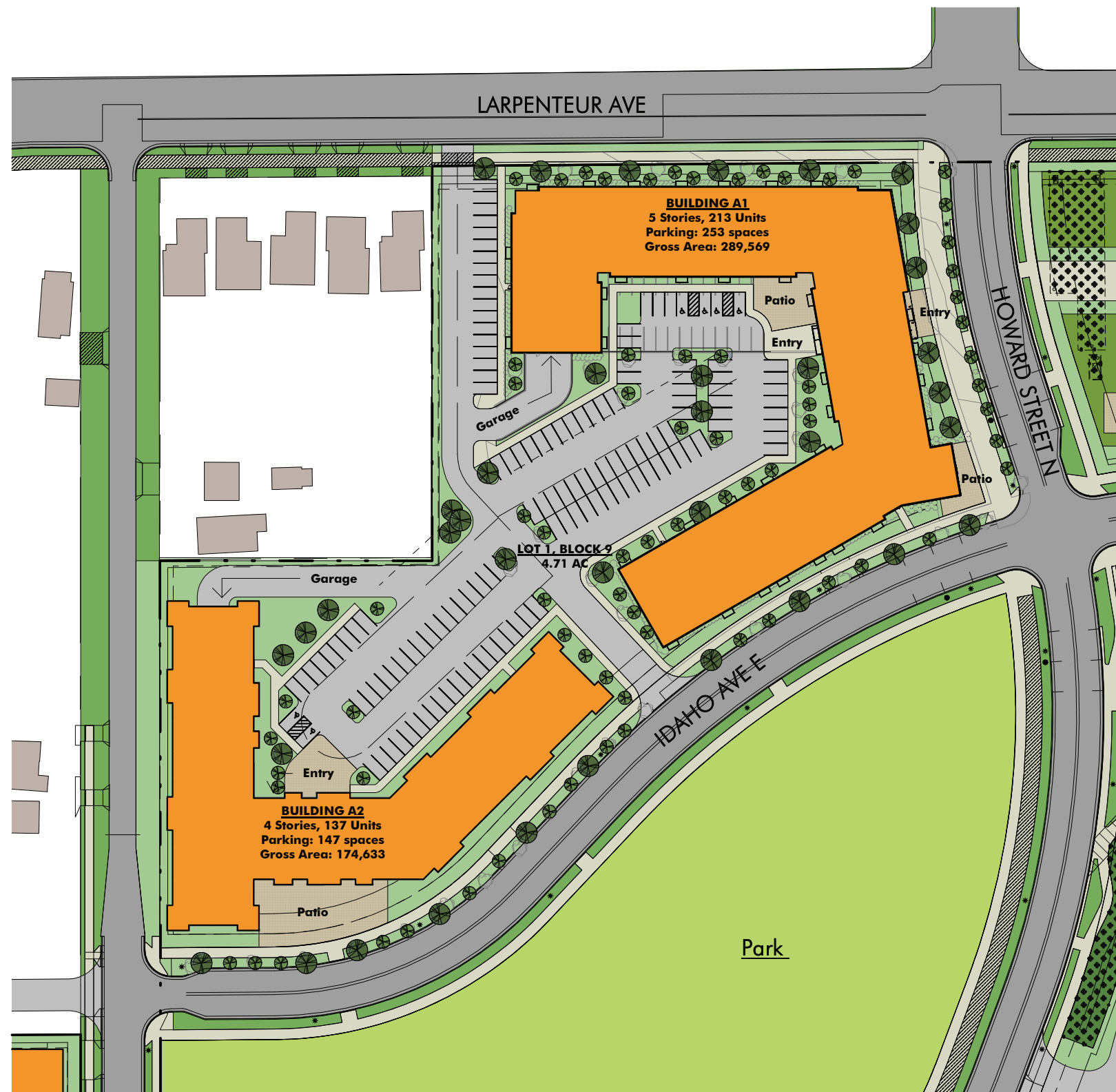

① Site A (Lot 1, Block 9)  
1" = 100'-0"

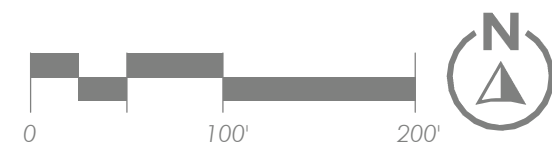

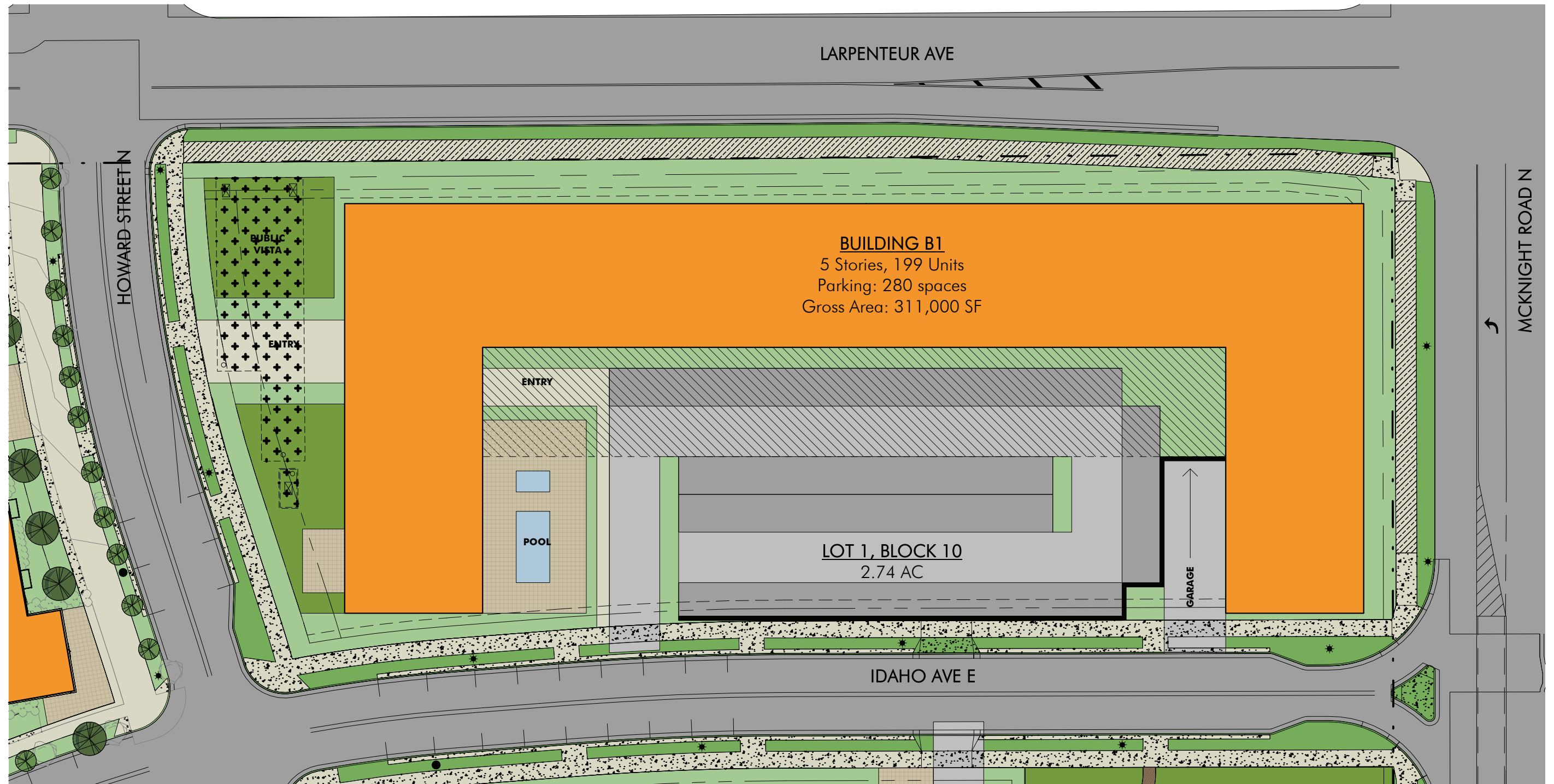

① Site B (Lot 1, Block 10)  
1" = 50'-0"

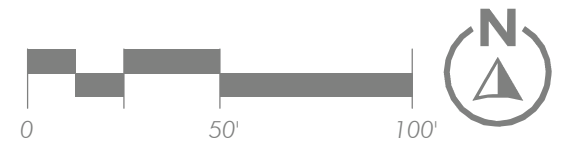



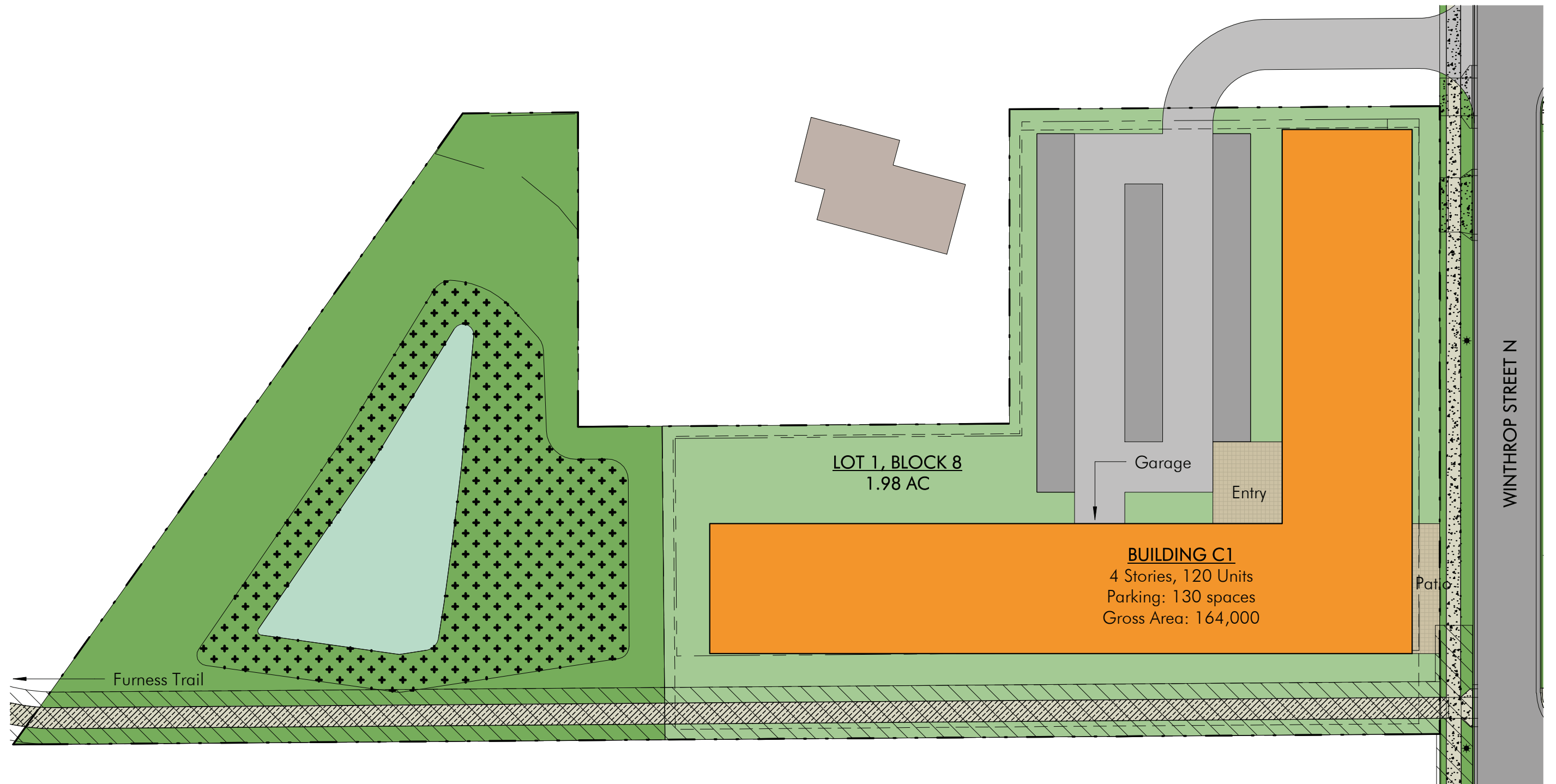

① Site C (Lot 1, Block 8)  
1" = 50'-0"

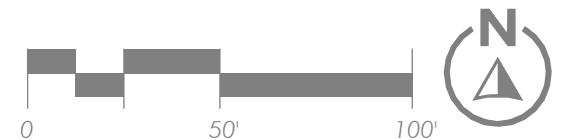



① Site E (Lot 1, Block 11)  
1" = 60'-0"

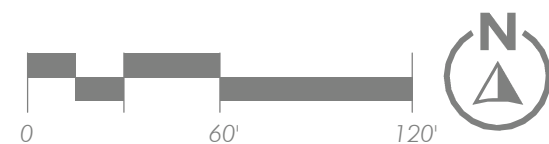



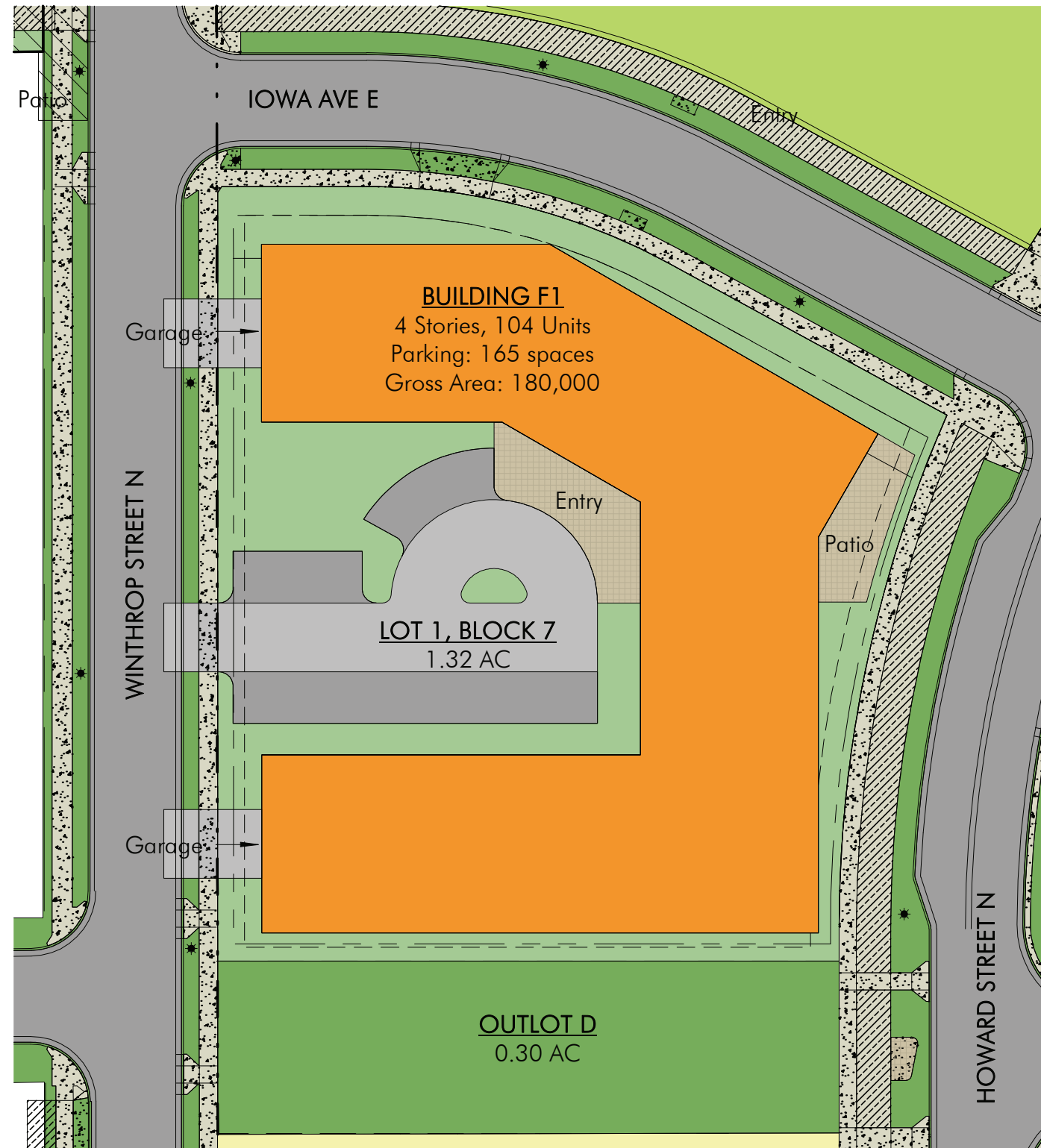

① Site F (Lot 1, Block 7)  
1" = 50'-0"

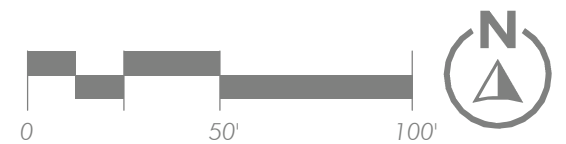

**TOWNHOUSE SITE G**

2-3 Stories, 44 Units  
Parking: 88 spaces

**LOT 1, BLOCK 6**

2.89 AC

**TOWNHOUSE SITE H**

2 Stories, 29 Units  
Parking: 58 spaces

**LOT 1, BLOCK 5**

2.98 AC



1 Townhouse Sites G & H (Lot 1, Blocks 5&6)  
1" = 80'-0"

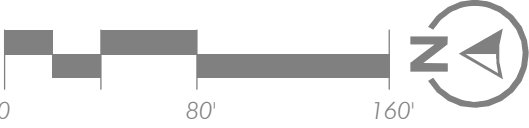



TOWNHOUSE SITE J  
2 Stories, 32 Units  
Parking: 64 spaces  
LOT 1, BLOCK 4  
2.98 AC

TOWNHOUSE SITE K  
2-3 Stories, 42 Units  
Parking: 84 spaces  
LOT 1, BLOCK 3  
3.11 AC

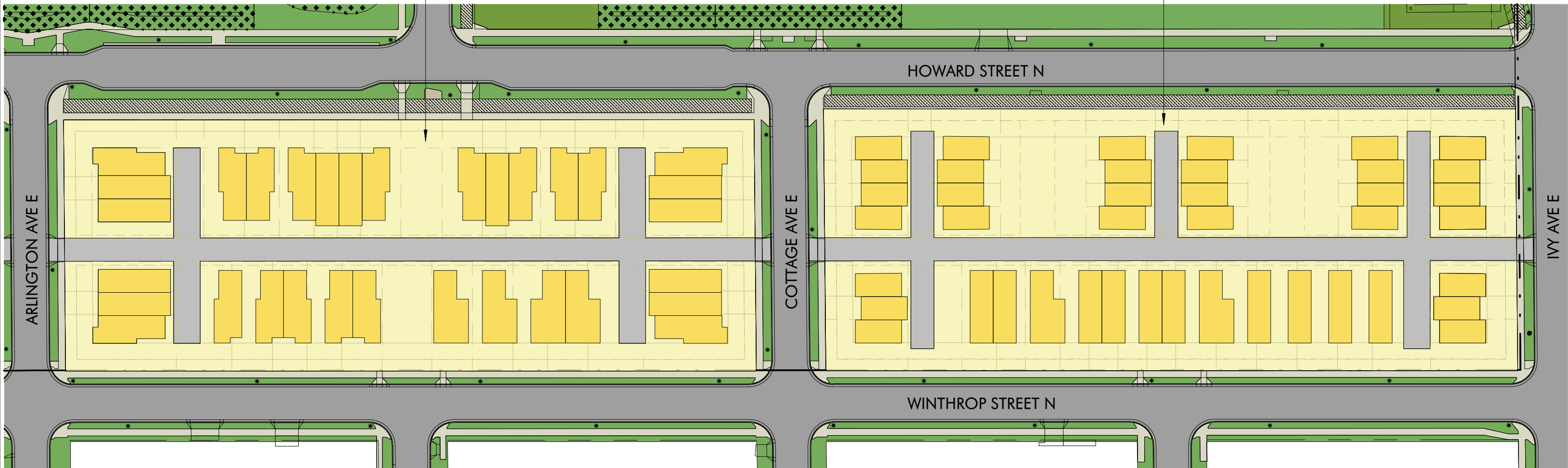

1 Townhouse Sites J & K (Lot 1, Blocks 3&4)  
1" = 80'-0"



## **Appendix C**

### **Photographic Documentation**





Photograph #1	The Heights	B1903316.02
Date:	8/9/2023	<b>BRAUN</b> <b>INTERTEC</b>
Direction:	Facing West	
Subject:	Dust meter station near active excavation area	



Photograph #2	The Heights	B1903316.02
Date:	8/10/2023	<b>BRAUN</b> <b>INTERTEC</b>
Direction:	Facing West	
Subject:	Excavation of mercury impacted soil	



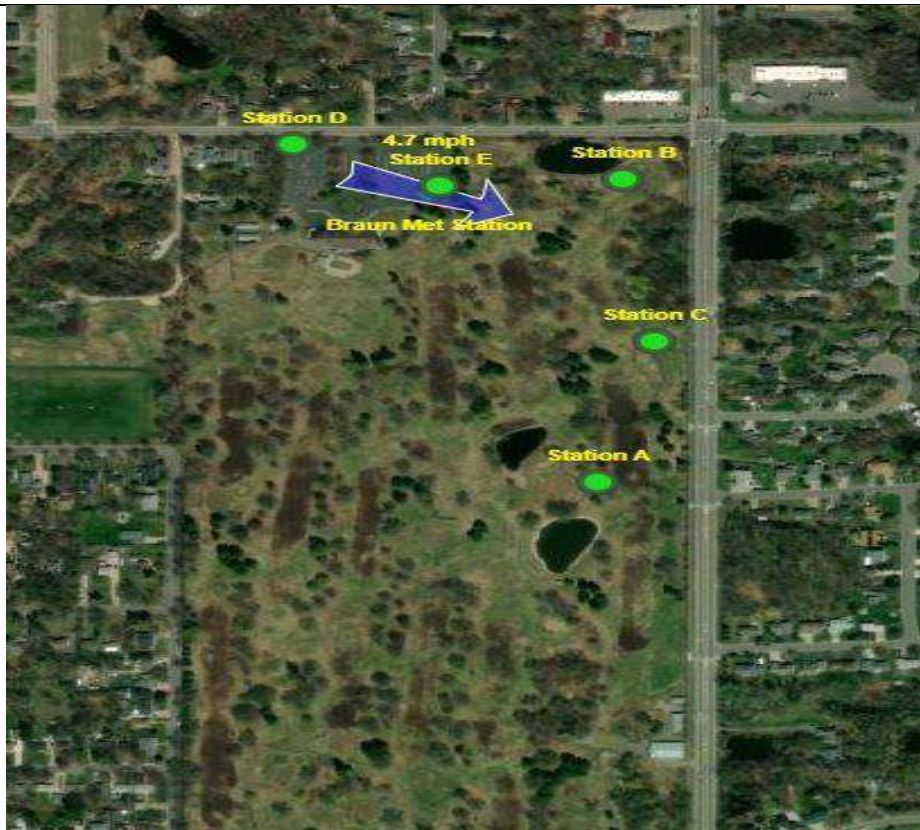

Photograph #3	The Heights	B1903316.02
Date:	8/9/2023	<b>BRAUN</b> <b>INTERTEC</b>
Direction:	Aerial View	
Subject:	Dust meter station set up example	



Photograph #4	The Heights	B1903316.02
Date:	8/14/2023	<b>BRAUN</b> <b>INTERTEC</b>
Direction:	Facing West	
Subject:	Demolition of clubhouse	





Photograph #5	The Heights	B1903316.02
Date:	8/15/2023	<b>BRAUN</b> <b>INTERTEC</b>
Direction:	Facing South	
Subject:	Stationary dust monitor with mercury air sampler	



Photograph #6	The Heights	B1903316.02
Date:	8/16/2023	<b>BRAUN</b> <b>INTERTEC</b>
Direction:	Facing Southeast	
Subject:	Truck poly lining station for >10 mercury soils	





Photograph #7	The Heights	<div>B1903316.02</div> <div><b>BRAUN</b></div> <div>INTERTEC</div>
Date:	8/16/2023	
Direction:	Facing East	
Subject:	Truck poly lining station wrapping >10 mercury soils	



Photograph #8	The Heights	<div>B1903316.02</div> <div><b>BRAUN</b></div> <div>INTERTEC</div>
Date:	8/16/2023	
Direction:	Facing Southeast	
Subject:	Dust control method along fairways	





Photograph #9	The Heights	B1903316.02
Date:	6/16/2023	<b>BRAUN</b> <b>INTERTEC</b>
Direction:	Facing North	
Subject:	Another dust control method used	



Photograph #10	The Heights	B1903316.02
Date:	8/21/2023	<b>BRAUN</b> <b>INTERTEC</b>
Direction:	Facing Northwest	
Subject:	Haul roads built on verified clean soils	





Photograph #11	The Heights	B1903316.02
Date:	8/24/2023	<b>BRAUN</b> <b>INTERTEC</b>
Direction:	Facing North	
Subject:	Dust control – sweeping along Larpenteur Avenue	



Photograph #12	The Heights	B1903316.02
Date:	8/28/2023	<b>BRAUN</b> <b>INTERTEC</b>
Direction:	Facing West	
Subject:	Tree grubbing and mulching	





Photograph #13	The Heights	B1903316.02
Date:	8/30/2023	<b>BRAUN</b> <b>INTERTEC</b>
Direction:	Facing East	
Subject:	Tarping loads prior to leaving site	



Photograph #14	The Heights	B1903316.02
Date:	9/8/2023	<b>BRAUN</b> <b>INTERTEC</b>
Direction:	Facing North	
Subject:	Windrowed fairways with haul roads	



Photograph #15	The Heights	B1903316.02
Date:	9/14/2023	<b>BRAUN</b> <b>INTERTEC</b>
Direction:	Facing East	
Subject:	Concrete and asphalt crushed on site.	



Photograph #16	The Heights	B1903316.02
Date:	9/19/2023	<b>BRAUN</b> <b>INTERTEC</b>
Direction:	Facing North	
Subject:	Gas tank leak excavation area	





Photograph #17	The Heights	B1903316.02
Date:	9/19/2023	<b>BRAUN</b> <b>INTERTEC</b>
Direction:	Facing Northwest	
Subject:	Stockpile of gas leak soils and covered with poly	



Photograph #18	The Heights	B1903316.02
Date:	9/19/2023	<b>BRAUN</b> <b>INTERTEC</b>
Direction:	Facing Northwest	
Subject:	Hauling common soils for offsite reuse	



Photograph #19	The Heights	B1903316.02
Date:	9/29/2023	<b>BRAUN</b> <b>INTERTEC</b>
Direction:	Facing Southwest	
Subject:	Building rock roads over verified clean soils after a rain event	



Photograph #20	The Heights	B1903316.02
Date:	9/27/2023	<b>BRAUN</b> <b>INTERTEC</b>
Direction:	Facing South	
Subject:	Grading of haul roads over verified clean soils	





Photograph #21	The Heights	B1903316.02
Date:	10/03/2023	<b>BRAUN</b> <b>INTERTEC</b>
Direction:	Facing Northwest	
Subject:	Street sweeper being used for dust control along McKnight and Larpenteur	



Photograph #22	The Heights	B1903316.02
Date:	10/05/2023	<b>BRAUN</b> <b>INTERTEC</b>
Direction:	Facing West	
Subject:	Hydroseeding application over clean soils	





Photograph #23	The Heights	B1903316.02
Date:	10/09/2023	<b>BRAUN</b> <b>INTERTEC</b>
Direction:	Facing North	
Subject:	Loading out soils from teebox 6 with dust meter downwind	



Photograph #24	The Heights	B1903316.02
Date:	10/12/2023	<b>BRAUN</b> <b>INTERTEC</b>
Direction:	Facing North	
Subject:	Test pit in berm area	





Photograph #25	The Heights	B1903316.02
Date:	10/12/2023	<b>BRAUN</b> <b>INTERTEC</b>
Direction:	Facing North	
Subject:	Grading work along 7 <sup>th</sup> and 8 <sup>th</sup> holes	



Photograph #26	The Heights	B1903316.02
Date:	11/1/2023	<b>BRAUN</b> <b>INTERTEC</b>
Direction:	Facing North	
Subject:	Debris laden soil excavation near maintenance building	





Photograph #27	The Heights	B1903316.02 
Date:	11/1/2023	
Direction:	Facing North	
Subject:	Debris laden soil bottom from maintenance shed area	



Photograph #28	The Heights	B1903316.02 
Date:	11/1/2023	
Direction:	Facing Southeast	
Subject:	Main HS-3 excavated	





Photograph #29	The Heights	B1903316.02
Date:	11/1/2023	<b>BRAUN</b> <b>INTERTEC</b>
Direction:	Facing East	
Subject:	Organic soil windrow stockpile	



Photograph #30	The Heights	B1903316.02
Date:	11/7/2023	<b>BRAUN</b> <b>INTERTEC</b>
Direction:	Facing South	
Subject:	Backfilling with common reuse soils and watering for compaction	





Photograph #31	The Heights	B1903316.02
Date:	11/7/2023	<b>BRAUN</b> <b>INTERTEC</b>
Direction:	Facing North	
Subject:	Debris laden soils near maintenance building	



Photograph #32	The Heights	B1903316.02
Date:	11/7/2023	<b>BRAUN</b> <b>INTERTEC</b>
Direction:	Facing Down	
Subject:	Empty Flam waste trap removed from excavation	





Photograph #33	The Heights	B1903316.02
Date:	11/10/2023	<b>BRAUN</b> <b>INTERTEC</b>
Direction:	Facing North	
Subject:	Debris area 2 and pool foundation removal	



Photograph #34	The Heights	B1903316.02
Date:	11/14/2023	<b>BRAUN</b> <b>INTERTEC</b>
Direction:	Facing South	
Subject:	Debris area 2 excavation bottom	





Photograph #35	The Heights	
Date:	11/15/2023	
Direction:	Facing Northeast	
Subject:	Placing asbestos transite pipe in plastic for disposal	



Photograph #36	The Heights	
Date:	11/15/2023	
Direction:	Facing Northwest	
Subject:	Burrito wrapping and sealing transite pipe for transport	





Photograph #37	The Heights	B1903316.02
Date:	11/16/2023	<b>BRAUN</b> <b>INTERTEC</b>
Direction:	Facing North	
Subject:	Cut and fill operations of Xcel pad	



Photograph #38	The Heights	B1903316.02
Date:	11/29/2023	<b>BRAUN</b> <b>INTERTEC</b>
Direction:	Facing West	
Subject:	Digging out Main HS-5	



Photograph #39	The Heights	B1903316.02
Date:	11/29/2023	<b>BRAUN</b> <b>INTERTEC</b>
Direction:	Facing Northeast	
Subject:	Site view from south end of the Site	



Photograph #40	The Heights	B1903316.02
Date:	11/27/2023	<b>BRAUN</b> <b>INTERTEC</b>
Direction:	Facing Northwest	
Subject:	Site view from south end of the Site	



## **Appendix D**

### **Weekly Progress Reports**

**(Note laboratory analytical reports from the weekly progress report are included in Appendixes F and H)**

August 18, 2023

Project B1903316.02

Re: Weekly Construction Summary Report: 8/07/2023 to 08/11/2023  
The Heights Development  
2200 Larpenteur Avenue East  
Saint Paul, Minnesota

Dear Project Team:

Braun Intertec Corporation is pleased to present this weekly construction update for The Heights Development project. Please find a summary of the past weekly construction activities.

### **Introduction**

The Saint Paul Port Authority owns the property located at 2200 Larpenteur Ave. east in St. Paul MN (Site). The Site was developed in the 1920s as a full size 18-hole private golf course/club known as the Hillcrest Golf Course. Golf course operations ceased in 2017 and the Site has been vacant since that time. The Saint Paul Port Authority is overseeing the redevelopment of the vacant golf course into a new multi-use development known as The Heights. The past use of the Site as a golf course has resulted in soil contamination in portions of the site. The primary contaminant is mercury from past fungicide use, with isolated area of arsenic impact as well as petroleum compounds in the formed maintenance area, and are if buried debris.

On Behalf of the Saint Paul Port Authority, Braun Intertec is overseeing the implementation of response actions at the Site to manage contaminated soils, sediments, buried debris and other media required to obtain environmental assurances and RAP implementation approvals from the Minnesota Department of Agriculture (MDA) and Minnesota Pollution Control Agency (MPCA) and facilitate planned redevelopment at the Site. The Site has been divided into 8 phases for the implementation of the soil response actions. Each phase will be excavated in turn and then proceed to the next phase until all of the contaminated soils at the site have been excavated and then transported offsite for proper disposal. Implementation of the response actions began on August 7th 2023.

This document provides a summary of the response actions that were completed at the Site between August 7th and August 11th 2023.

### **General Construction Update 8/07/2023 to 08/11/2023**

Soil excavation work began on Monday August 7<sup>th</sup> 2023. Prior to August 7<sup>th</sup>, small vegetation was cleared, a temporary fire hydrant was installed to provide water for the site, storm water and sediment controls were put into place, the required permits were acquired, and dust monitoring equipment was deployed to the site. During the first week of response action implementation the primary activities involved excavating impacted soils from greenways and fairways in the northeast section of the Site by pushing the soils into the center of that feature in preparation for then loading the soils into trucks for transportation to a landfill for disposal. During the first week of work, soils were push into the center of



the feature (windrow), but no soils were transported off site. Transportation to the landfill began the week of August 14<sup>th</sup>, 2023.

See Attachment 1, Photographic Log for recent photos. As of August 11, 2023, the following areas have been windrowed in preparation for transportation to the landfill.

- 1st Hole tee box and green
- 1<sup>st</sup> Fairway
- 2nd Hole tee box and green
- 2<sup>nd</sup> Fairway
- 3rd Hole green and tee box
- 3<sup>rd</sup> Fairway
- 4<sup>th</sup> Hole tee box
- 4<sup>th</sup> Fairway
- 5th Hole green
- 5th Fairway
- 6th Hole green
- 6<sup>th</sup> Fairway
- 7<sup>th</sup> Hole green
- 7th Fairway
- The Southern half of the 8<sup>th</sup> Fairway
- 17th Hole green
- 17<sup>th</sup> Fairway
- 18th Hole tee box and green
- 18<sup>th</sup> Fairway

The excavation progress to date is shown on Figure 1, in Attachment 2.

#### **Confirmation Soil Samples**

In order to confirm that the impacted soils have been removed completely a rigorous confirmation soil sampling plan is being implemented.

Confirmation soil samples have been collected from laboratory analysis from the areas that have been windrowed. Figure 1 shows the areas that have been sampled, which areas we have received data, and which areas have data pending as of August 11th 2023. The confirmation soil results received to date have shown that for the most part the excavations have successfully removed all of the impacts of soils. However there have been some coverage samples where the soils still had mercury concentrations above the queen of standards those areas will be further excavated and then resample to confirm that all of the effects have been removed. Figure 1 shows those areas which require additional excavation.

Confirmation soil sample results are included as Attachment 3, Soil Analytical Table.

#### **Particulate and Air Monitoring Results**

As part of the response actions, Braun Intertec is performing particulate monitoring across the Site to monitor for airborne dust. The particulate dust monitoring consists of multiple stationary dust meters as well as one portable dust monitor. In addition to the dust meters, there is a weather monitoring station on the site which is used to monitor wind speed, direction, and temperature. This data is then used to

adjust the location of the stationary particulate meters to ensure that they are located properly to effectively monitor generated dust. As part of the response action plan does control measures are implemented during excavation, this primarily is accomplished through wetting of the soils.

The stationary dust monitors provide real time data of the particulate readings to both the Braun Intertec field staff and project manager. In addition, the dust matters send out automated text and e-mail alerts if the dust monitoring thresholds established for the Site are exceeded. The notification threshold it currently set at 0.1 milligrams per meter cubed ( $\text{mg}/\text{m}^3$ ), which is well below the site-specific action level of  $0.621 \text{ mg}/\text{m}^3$ .

A screenshot of the typical dust monitoring setup, and data interface is included in the photo log in Attachment 1.

In general, one stationary dust meter is set in the upwind direction from the planned site work each morning, a second dust meter is set immediately downwind of the active excavation areas, then three dust meters are then set in a fan pattern downwind of the excavation areas. Finally, the Braun Intertec field staff professionals near the work area have a portable dust meter on them. Finally, Braun Intertec also monitors the readings from a stationary dust meter located approximately 2 miles from the site, from a meter that's part of a regional air quality study, that's used to monitor regional air quality to see if that affects our particulate measurements.

For the week of August 7th to 11th below the summary of the dust monitoring results:

Particulate Station ID	Average particulate Concentration ( $\text{mg}/\text{m}^3$ )	Maximum Concentration ( $\text{mg}/\text{m}^3$ )	Exceedances above SSAL ( $0.621 \text{ mg}/\text{m}^3$ )	Action Taken (if applicable)
A	0.039	0.62 (1 hour timeframe on 8/8/2023)	None	Additional dust control was implemented whenever above 0.2,
B	0.046	0.281	None	Additional dust control was implemented whenever above 0.2
C	0.02	0.275	None	
D	Deployed on 8/15/2023			
E	0.045	0.089	None	

SSAL = Site Specific Action Level

In addition to monitoring for particulates via the onsite dust meters, Braun Intertec is collecting bulk air samples down wind of the excavation areas. The bulk air samples are collected from two locations using pumps and filter cartridges. The two locations are sampled bi-weekly for a total of four samples per week. The bulk air cartridges samples are then sent to Bureau Veritas laboratory for analysis of mercury.



The analytical results for four samples that were collected for the week of August 7th to 11th were non-detect ( $<0.10 \text{ mg/m}^3$ ) for mercury in the air samples (see Attachment 4, Air Monitoring Laboratory Report).

**Planned Soil Excavation for next week**

During the week of August 14-18, 2023, we anticipate continuation of the following excavation areas:

- 8<sup>th</sup> Fairway
- 6th Hole Tee box
- 9<sup>th</sup> Hole Green and tee box

In addition, the windrowed soils will start to be transported to SKB landfill in Rosemount, Minnesota for proper disposal, which will limit the amount of new excavations that will be started during this week.

**Upcoming Schedule**

Braun Intertec anticipates another full week of excavation, soil transportation to SKB landfill and related sampling activities. In addition, demolition of the existing structures is scheduled to begin the week of August 14<sup>th</sup>.

If you have questions or concerns, please call Mark Keefer at 952.995.2665.

Sincerely,

BRAUN INTERTEC CORPORATION



Mark D. Keefer, PG  
Business Unit Leader, Principal Scientist,

**Attachments:**

1. Photographic Log
2. Figure – Contaminated Soil Excavation Areas Update
3. Table – Soil Analytical Results
4. Air Monitoring Laboratory Report

## Attachments



**Photographic Log**



Date:	8/9/2023	<b>BRAUN</b> <b>INTERTEC</b>
Direction:	Facing west	
Subject:	Dust meter station near active excavation area	



Date:	8/10/2026	<b>BRAUN</b> <b>INTERTEC</b>
Direction:	Facing west	
Subject:	Excavation of mercury impacted soil	



Date:	8/9/2023	<b>BRAUN</b> <b>INTERTEC</b>
Direction:	Aerial view	
Subject:	Dust meter station set up example	
		<b>BRAUN</b> <b>INTERTEC</b>







## **Figure – Contaminated Soil Excavation Areas Update**

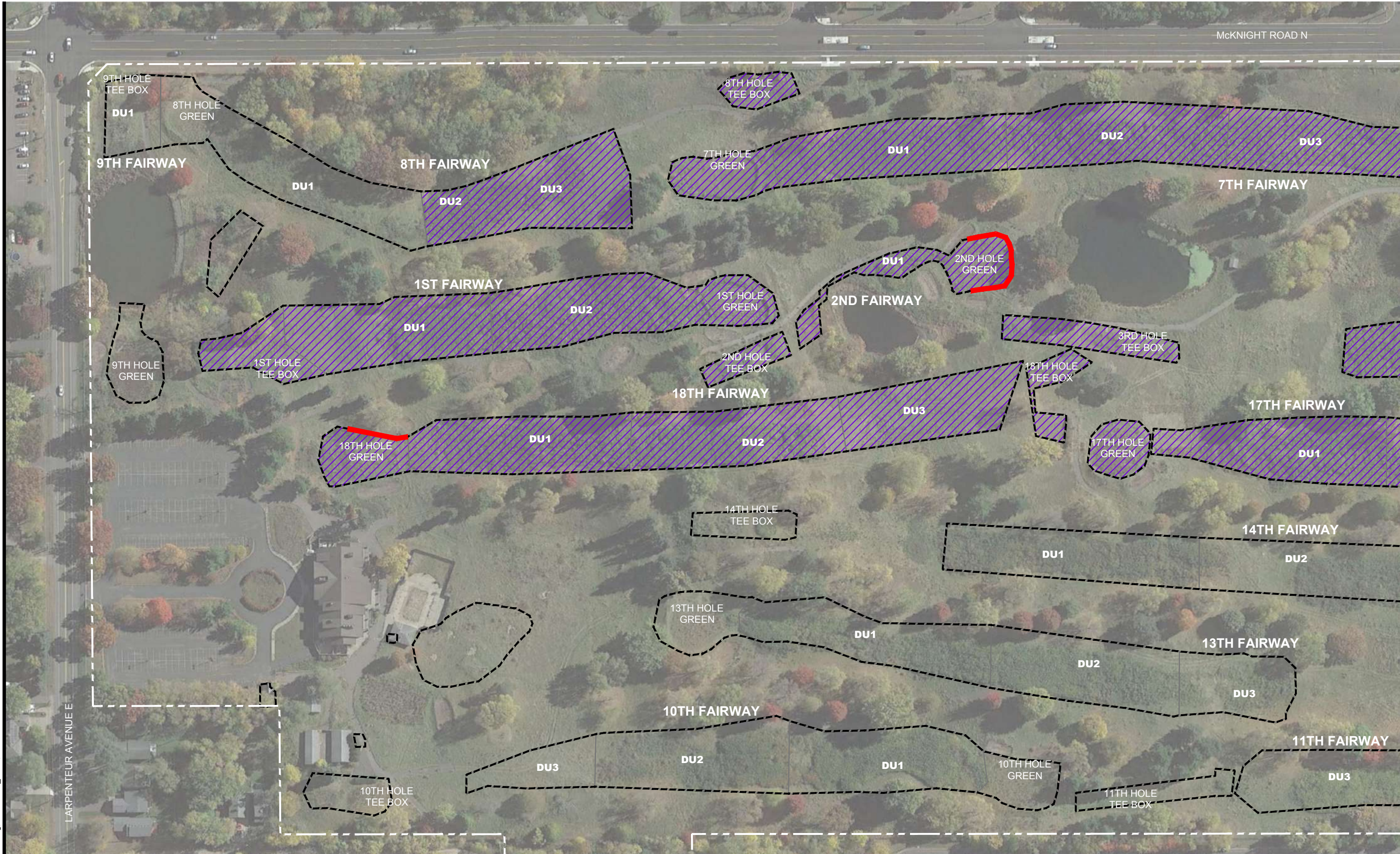

F:\2019\B1903316\CAD\B1903316\_02.dwg, 2023-08-11\_Exc-1, 8/15/2023 3:41:30 PM



-  PLANNED EXTENT OF EXCAVATION
- EXCAVATION ACTIVITIES (AS OF 8/11/2023)
-  CURRENT EXTENT OF EXCAVATION
-  EXCAVATION AREA, CONFIRMED BY LABORATORY ANALYTICAL DATA
-  EXCAVATION AREA, LABORATORY RESULTS PENDING
-  AREA REQUIRING ADDITIONAL EXCAVATION

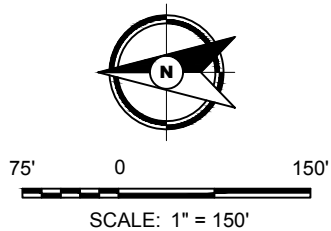

**BRAUN  
INTERTEC**  
The Science You Build On.

11001 Hampshire Avenue S  
Minneapolis, MN 55438  
952.995.2000  
braunintertec.com



Drawing Information	
Project No:	B1903316.02
Drawing No:	B1903316-02
Drawn By:	BJB
Date Drawn:	8/14/23
Checked By:	MK
Last Modified:	8/15/23
Project Information	
Hillcrest Redevelopment Site	
2200 Larpenteur Avenue E	
Saint Paul, Minnesota	
Excavation Activities Progress Report, Through 8/11/2023	
Sheet: 1 of 2	Fig:



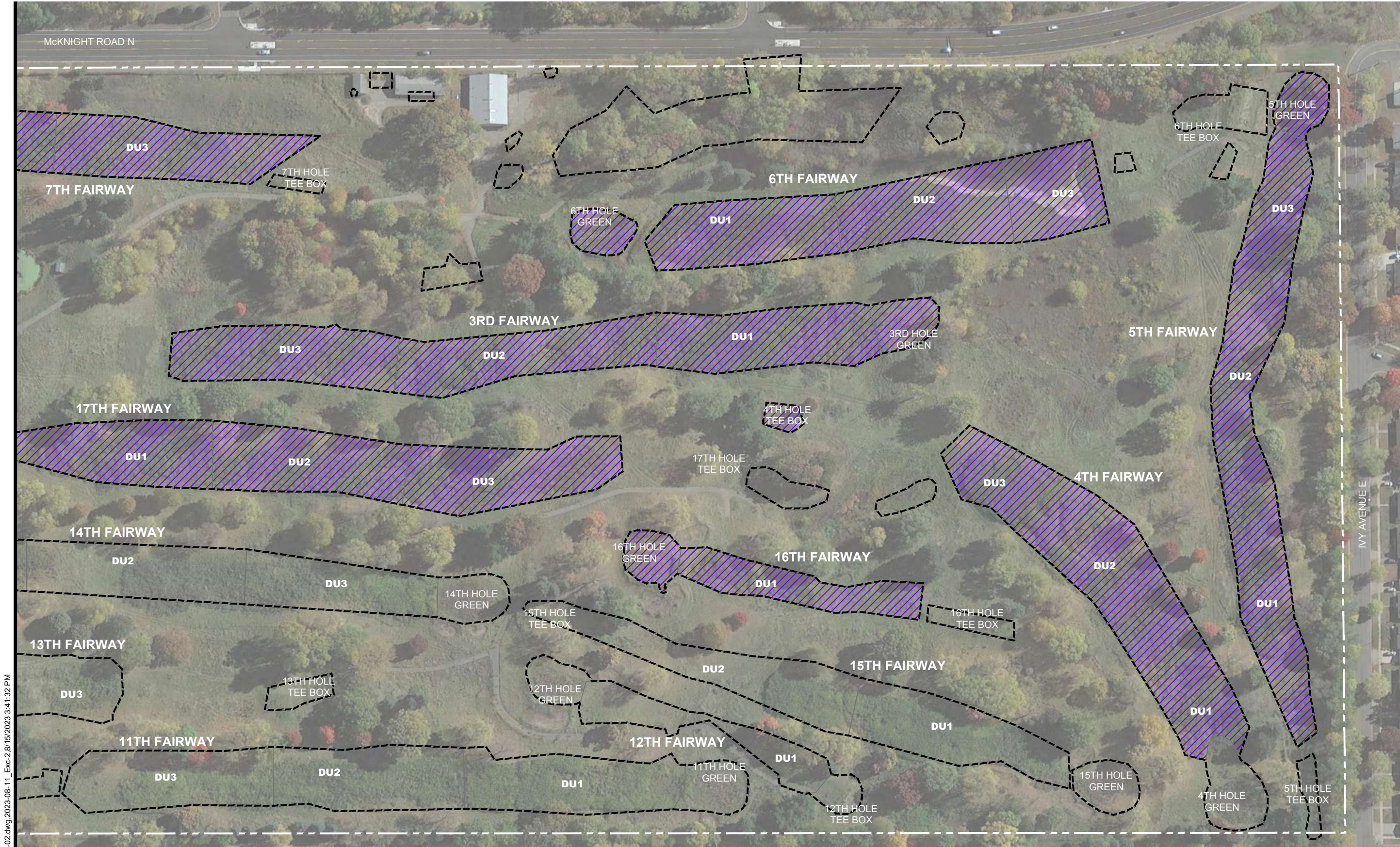

F:\2019\B1903316\CAD\B1903316\_02.dwg, 2023-08-11\_Exc-2, 8/15/2023 3:41:32 PM

- PLANNED EXTENT OF EXCAVATION
- EXCAVATION ACTIVITIES (AS OF 8/11/2023)
- /// CURRENT EXTENT OF EXCAVATION
  - EXCAVATION AREA, CONFIRMED BY LABORATORY ANALYTICAL DATA
  - EXCAVATION AREA, LABORATORY RESULTS PENDING
  - AREA REQUIRING ADDITIONAL EXCAVATION

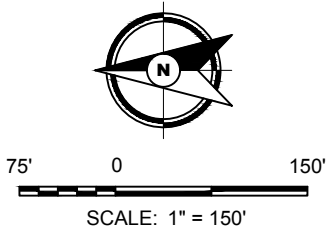

**BRAUN  
INTERTEC**  
The Science You Build On.

11001 Hampshire Avenue S  
Minneapolis, MN 55438  
952.995.2000  
braunintertec.com



Drawing Information

Project No:	B1903316.02
Drawing No:	B1903316-02
Drawn By:	BJB
Date Drawn:	8/14/23
Checked By:	MK
Last Modified:	8/15/23

Project Information

Hillcrest Redevelopment Site

2200 Larpenteur Avenue E

Saint Paul, Minnesota

**Excavation  
Activities  
Progress Report,  
Through  
8/11/2023**

Sheet: 2 of 2 Fig:



**Table – Soil Analytical Results**



Location	Sample Identifier	Date Collected	Compound (mg/kg)	
			Total Arsenic	Total Mercury
1st Hole				
Tee Box Base	1st Tee Base A	08/08/2023	---	0.097
	1st Tee Base B	08/08/2023	---	0.086
	1st Tee Base C	08/08/2023	---	0.21
	1st Tee Base D	08/08/2023	---	0.099
Tee Box Sidewall	1st Tee SW A	08/08/2023	---	0.25
	1st Tee SW B	08/08/2023	---	0.077
	1st Tee SW C	08/08/2023	---	1.1
	1st Tee SW D	08/08/2023	---	2.2
Fairway Decision Units	COMP-FW-1-DU1	08/07/2023	---	0.28
	COMP-FW-1-DU2	08/07/2023	---	0.14
Green Base	1st Green Base A	08/07/2023	---	1.2
	1st Green Base B	08/07/2023	---	0.084
	1st Green Base C	08/07/2023	---	0.38
	1st Green Base D	08/07/2023	---	0.31
Green Sidewall	1st Green SW A	08/07/2023	---	0.049
	1st Green SW B	08/07/2023	---	2.4
	1st Green SW C	08/07/2023	---	0.49
	1st Green SW D	08/07/2023	---	0.33
2nd Hole				
Green Base	2nd Green Base A	08/07/2023	---	0.074
	2nd Green Base B	08/07/2023	---	0.051
	2nd Green Base C	08/07/2023	---	0.16
	2nd Green Base D	08/07/2023	---	0.099
Green Sidewall	2nd Green SW A	08/07/2023	---	1.7
	2nd Green SW B	08/07/2023	---	3.5
	2nd Green SW C	08/07/2023	---	3.3
	2nd Green SW D	08/07/2023	---	1.3
7th Hole				
Green Base	7th Green Base A	08/07/2023	---	0.099
	7th Green Base B	08/07/2023	---	0.15
	7th Green Base C	08/07/2023	---	0.056
	7th Green Base D	08/07/2023	---	0.24
Green Sidewall	7th Green SW A	08/07/2023	---	1.0
	7th Green SW B	08/07/2023	---	2.5
	7th Green SW C	08/07/2023	---	1.5
	7th Green SW D	08/07/2023	---	0.28
18th Hole				
Fairway Decision Units	COMP-FW-18-DU1	08/07/2023	---	0.17
	COMP-FW-18-DU2	08/07/2023	---	0.2
Green Base	18th Green Base A	08/07/2023	---	0.036
	18th Green Base B	08/07/2023	---	0.12
	18th Green Base C	08/07/2023	---	0.12
	18th Green Base D	08/07/2023	---	0.14
Green Sidewall	18th Green SW A	08/07/2023	---	0.13
	18th Green SW B	08/07/2023	---	2.9
	18th Green SW C	08/07/2023	---	0.62
	18th Green SW D	08/07/2023	---	0.58

**Notes**  
Minnesota Pollution Control Agency (MPCA) Soil Reference Values (SRVs) updated in March 2023 and Soil Leaching Values (SLVs) updated in June 2013.

mg/kg = Milligrams per kilogram.

< = Not detected at or above the laboratory reporting limit indicated.  
--- = Not analyzed or calculated for this parameter or not applicable.

BTV = Background Threshold Value. BTVs are not calculated health based SRVs. The MPCA calculated SRVs were determined to be below background values (MPCA guidance document c-r1-05, April 2021).

NE = Regulatory limit not established for this parameter.

RL = Reporting limits for other parameters that are not listed individually in this table because their concentrations were below reporting limits provided in the laboratory report.

**Soil Clean up Standards:**  
Arsenic Residential/Recreational SRV = 9 mg/kg  
Mercury Residential/Recreational SRV = 2.7 mg/kg  
Mercury SLV = 3.3 mg/kg

Exceeds Residential/Recreational SRV
Exceeds SLV

## **Air Monitoring Laboratory Report**





Your P.O. #: B1903316.02  
Your Project #: B1903316.02

**Attention: Greg Olson**

BRAUN INTERTEC CORPORATION, INC.  
11001 Hampshire Avenue South  
Bloomington, MN  
USA 55438

**Report Date: 08/14/2023**  
Report #: R7763810  
Version: 1 - Final

**ANALYTICAL REPORT**

**BV LABS JOB #: C3N9130**

**Received: 08/09/2023, 00:00**

Sample Matrix: Air  
# Samples Received: 3

Analyses	Date		Laboratory Method	Analytical Method
	Quantity	Analyzed		
Mercury by OSHA ID-145 on Filter	3	08/14/2023	NOV2SOP-00010	OSHA ID 145

This report shall not be reproduced except in full, without the written approval of the laboratory.

Results relate only to the items tested.

Reference Method suffix "m" indicates test methods incorporate validated modifications from specific reference methods to improve performance.

**Encryption Key**

Please direct all questions regarding this Analytical Report to your Project Manager.

Scott Caillouette, Manager, Customer Service

Email: Scott.caillouette@bureauveritas.com

Phone# (248) 344-1770

=====

Bureau Veritas has procedures in place to guard against improper use of the electronic signature and have the required "signatories", as per ISO/IEC 17025, signing the reports.

This report is authorized by Jason Forbes, Director of Operations responsible for Michigan Industrial Hygiene laboratory operations.



BUREAU  
VERITAS

BV Labs Job #: C3N9130

Report Date: 08/14/2023

BRAUN INTERTEC CORPORATION, INC.

Client Project #: B1903316.02

Your P.O. #: B1903316.02

### ANALYTICAL RESULTS

Client ID:	4 HOLE 18 SOUTH OF TEEBOX			Matrix:	Air
BV Labs ID:	WQD493			Sample Media:	MCE (0.8) untared, 37mm
Date Sampled:	08/07/2023			Air Volume (L):	397.83
ANALYTE	Mass ug	Concentration mg/m3	RL ug	Test Method	Date Analyzed
Mercury (Hg)	<0.10	<0.00025	0.10	OSHA ID 145	08/14/2023
RL = Reporting Limit					

Client ID:	5 HOLE 1 SOUTH OF GREEN			Matrix:	Air
BV Labs ID:	WQD494			Sample Media:	MCE (0.8) untared, 37mm
Date Sampled:	08/07/2023			Air Volume (L):	412.23
ANALYTE	Mass ug	Concentration mg/m3	RL ug	Test Method	Date Analyzed
Mercury (Hg)	<0.10	<0.00024	0.10	OSHA ID 145	08/14/2023
RL = Reporting Limit					

Client ID:	6 FIELD BLANK			Matrix:	Air
BV Labs ID:	WQD495			Sample Media:	MCE (0.8) untared, 37mm
Date Sampled:	08/07/2023				
ANALYTE	Mass ug	Concentration mg/m3	RL ug	Test Method	Date Analyzed
Mercury (Hg)	<0.10	N/A	0.10	OSHA ID 145	08/14/2023
RL = Reporting Limit					





BUREAU  
VERITAS

BV Labs Job #: C3N9130

Report Date: 08/14/2023

BRAUN INTERTEC CORPORATION, INC.

Client Project #: B1903316.02

Your P.O. #: B1903316.02

### GENERAL COMMENTS

Unless otherwise noted below the following statements apply: 1) all samples were received in acceptable condition, 2) all quality control results associated with this sample set were within acceptable limits and /or do not adversely affect the reported results and 3) the industrial hygiene results have not been blank corrected.

The client provided their pertinent field sampling data on the analysis request paperwork submitted with the samples. Results apply to the sample as received.

**Results relate only to the items tested.**

# REQUEST FOR LABORATORY ANALYTICAL SERVICES

**For Maxxam Analytics Use Only**  
Maxxam Analytics Lab Project No.

63N 9/30

**Maxxam**  
A Bureau Veritas Group Company

**Detroit Lab**  
22345 Roethel Drive  
Novi, MI 48375  
(800) 806-5887  
(248) 344-2652  
FAX (248) 344-2655

## Maxxam Analytics

**Atlanta Lab**  
3380 Chastain Meadows Pky., Suite 300  
Kennesaw, GA 30144  
(800) 252-9919  
(770) 499-7500  
FAX (770) 499-7511

**Chicago Lab**  
95 Oakwood Road  
Lake Zurich, IL 60047  
(888) 576-7522  
(847) 726-3320  
FAX (847) 726-3323

## RUSH ANALYSIS

**CONTACT LAB IN ADVANCE**

Need Results by: \_\_\_\_\_ / \_\_\_\_\_ / \_\_\_\_\_

**RUSH Charges Authorized?** ☐ Yes ☐ No

(If yes, Initial here) \_\_\_\_\_

☐ Email Results to \_\_\_\_\_

REPORT RESULTS TO	Name	Greg Olson	Client Job No.	B1903316.02
	Company	Brain Intellec Corp.	Dept.	
	Mailing Address	11001 Hamersley Ave so.		
	City, State, Zip	Bloomington IN 55438		
	Telephone No.	952-945-2482	FAX No.	

BILLING / INVOICE INFORMATION	<input checked="" type="checkbox"/> PO # <u>151903316.02</u>	<input type="checkbox"/> Call for Credit Card Information	<input type="checkbox"/> Direct Bill
	Name _____		
	Company <u>Same</u>		
	Address _____		
	City, State, Zip _____		

**Special instructions and/or specific regulatory requirements:**  
(method, limit of detection, etc.)

ANALYSIS REQUESTED

(Enter an 'X' in the box below to indicate request. Enter a 'P' if Preservative added.)\*

[illegible]

## CHAIN OF CUSTODY

Collected by: Tam Binkley (print)

Collector's Signature: 

Relinquished by: <u>Tom Finkbeiner</u>	Date/Time <u>8-8-23/11</u>
--	----------------------------

Received by: *Alfred*

Relinquished by: \_\_\_\_\_ Date/Time \_\_\_\_\_

Received by: 0

Method of Shipment:

Received at Lab by: \_\_\_\_\_

Authorized by:

Date \_\_\_\_\_

Sample Condition Upon Receipt: ☐ Acceptable ☐ Other (explain)

(Client Signature **MUST** Accompany Request)

Page 4 of 4  
Page 4 of 4





Your P.O. #: B1903316.02  
Your Project #: B1903316.02

**Attention: Greg Olson**

BRAUN INTERTEC CORPORATION, INC.  
11001 Hampshire Avenue South  
Bloomington, MN  
USA 55438

**Report Date: 08/16/2023**  
Report #: R7766787  
Version: 1 - Final

**ANALYTICAL REPORT**

**BV LABS JOB #: C3O4891**

**Received: 08/14/2023, 00:00**

Sample Matrix: Air  
# Samples Received: 4

Analyses	Date		Laboratory Method	Analytical Method
	Quantity	Analyzed		
Mercury by OSHA ID-145 on Filter	4	08/16/2023	NOV2SOP-00010	OSHA ID 145

This report shall not be reproduced except in full, without the written approval of the laboratory.

Results relate only to the items tested.

Reference Method suffix "m" indicates test methods incorporate validated modifications from specific reference methods to improve performance.

**Encryption Key**

Please direct all questions regarding this Analytical Report to your Project Manager.

Scott Caillouette, Manager, Customer Service

Email: Scott.caillouette@bureauveritas.com

Phone# (248) 344-1770

=====

Bureau Veritas has procedures in place to guard against improper use of the electronic signature and have the required "signatories", as per ISO/IEC 17025, signing the reports.

This report is authorized by Jason Forbes, Director of Operations responsible for Michigan Industrial Hygiene laboratory operations.



BV Labs Job #: C3O4891  
Report Date: 08/16/2023

BRAUN INTERTEC CORPORATION, INC.  
Client Project #: B1903316.02  
Your P.O. #: B1903316.02

### ANALYTICAL RESULTS

Client ID:	7 HOLE 5 FAIRWAY			Matrix:	Air
BV Labs ID:	WRI918			Sample Media:	MCE (0.8) untared, 37mm
Date Sampled:	08/10/2023			Air Volume (L):	1020
ANALYTE	Mass ug	Concentration mg/m3	RL ug	Test Method	Date Analyzed
Mercury (Hg)	<0.10	<0.000098	0.10	OSHA ID 145	08/16/2023
RL = Reporting Limit					

Client ID:	8 5TH GREEN			Matrix:	Air
BV Labs ID:	WRI919			Sample Media:	MCE (0.8) untared, 37mm
Date Sampled:	08/10/2023			Air Volume (L):	1030
ANALYTE	Mass ug	Concentration mg/m3	RL ug	Test Method	Date Analyzed
Mercury (Hg)	<0.10	<0.000097	0.10	OSHA ID 145	08/16/2023
RL = Reporting Limit					

Client ID:	9 3RD HOLE FAIRWAY			Matrix:	Air
BV Labs ID:	WRI920			Sample Media:	MCE (0.8) untared, 37mm
Date Sampled:	08/10/2023			Air Volume (L):	940
ANALYTE	Mass ug	Concentration mg/m3	RL ug	Test Method	Date Analyzed
Mercury (Hg)	<0.10	<0.00011	0.10	OSHA ID 145	08/16/2023
RL = Reporting Limit					

Client ID:	10 FIELD BLANK			Matrix:	Air
BV Labs ID:	WRI921			Sample Media:	MCE (0.8) untared, 37mm
Date Sampled:	08/10/2023				
ANALYTE	Mass ug	Concentration mg/m3	RL ug	Test Method	Date Analyzed
Mercury (Hg)	<0.10	N/A	0.10	OSHA ID 145	08/16/2023
RL = Reporting Limit					





BUREAU  
VERITAS

BV Labs Job #: C3O4891

Report Date: 08/16/2023

BRAUN INTERTEC CORPORATION, INC.

Client Project #: B1903316.02

Your P.O. #: B1903316.02

### GENERAL COMMENTS

Unless otherwise noted below the following statements apply: 1) all samples were received in acceptable condition, 2) all quality control results associated with this sample set were within acceptable limits and /or do not adversely affect the reported results and 3) the industrial hygiene results have not been blank corrected.

The client provided their pertinent field sampling data on the analysis request paperwork submitted with the samples. Results apply to the sample as received.

**Results relate only to the items tested.**

**For Maxxam Analytics Use Only**  
Maxxam Analytics Lab Project No.

C304891



## Maxxam Analytics

**Chicago Lab**  
95 Oakwood Road  
Lake Zurich, IL 60047  
(888) 576-7522  
(847) 726-3320  
FAX (847) 726-3323

**CONTACT LAB IN ADVANCE**

Need Results by: \_\_\_\_\_ / \_\_\_\_\_ / \_\_\_\_\_  
 RUSH Charges Authorized? ☐ Yes ☐ No  
 (If yes, Initial here) \_\_\_\_\_  
☐ Email Results to \_\_\_\_\_

[illegible]



**TECHNICAL MEMORANDUM**

**SUBJECT**            **Weekly Environmental Response Action Update**

**SITE**                **The Heights Development, 2200 Larpenteur Avenue East, Saint Paul, Minnesota**

**DATE:**              **8/12/2023 to 8/18/2023**

**FROM:**             **Kenneth Larsen, PE, PG, Vice President, Principal Engineer - Braun Intertec**  
                         **Mark Keefer, PG, Principal Scientist - Braun Intertec**

Braun Intertec Corporation has prepared this Weekly Environmental Response Action Update for The Heights Development project on behalf of the Saint Paul Port Authority. The weekly update provides a summary of the environmental response actions that were completed at the Site between the listed period including identification of contaminated soil excavation locations, post excavation soil sample locations/results, related air/dust monitoring results, and a summary of the quantity of contaminated soil disposed of at the landfill for the given week and to date. A summary of anticipated environmental response actions for the following week is also provided. The information and data included in the weekly update was collected by Braun Intertec in accordance with the following documents:

- Revised Response Action Plan, Hillcrest Redevelopment Site Saint Paul, Minnesota MPCA Brownfields Site ID: BF0001281 MDA Project No.: JAL101091523, Dated September 1, 2022.
- Dust Monitoring Plan for Response Action Implementation, The Heights Development Former Hillcrest Golf Course Site, Saint Paul, Minnesota MPCA Brownfields Site ID: BR1281 MDA Project No.: JAL101091523, dated March 31, 2023.

**General Construction Update 8/12/2023 to 08/18/2023**

Soil excavation work began on Monday August 7<sup>th</sup>, 2023. During the week of August 7 to August 11<sup>th</sup>, the primary activities involved excavating impacted soils from greenways and fairways in the northeast section of the Site by pushing the soils into the center of that feature (windrow) in preparation for then loading the soils into trucks for transportation to a landfill for disposal.

For the week of August 12<sup>th</sup>, there was no additional excavation conducted during the second week of response actions, with the exception of the limited expansion of excavations where confirmation soil samples indicated there were analytical exceedances, to limit the amount of open soil at the Site.

On Monday, August 14<sup>th</sup>, 2023, the former clubhouse building was demolished. A hose was used to spray water during demolition activity and demolition debris is in the process of being hauled offsite. The foundation walls were observed for signs of asbestos-containing waterproofing. There were no obvious indications of waterproofing observed. Throughout the week, truck roads were built, to facilitate soil transport to the landfill, along roughs and fairways where analytical data results confirmed that the remaining soils were below the cleanup standards for mercury.

Transportation of mercury impacted soil for off-site disposal at SKB landfill began on Wednesday August 16<sup>th</sup> and continued through August 18, 2023. The soil removal began with soils where mercury was detected at concentrations greater than 10 mg/kg. End dump trucks lined with poly sheeting were used to transport these soils.

The following is a summary of the daily soil disposal.

Date	# of Truck Loads	Tons of Soil Disposed of at SKB Landfill	Notes
8/16/23	48	925.2	>10 mg/kg Mercury
8/17/23	92	1,707.74	>10 mg/kg Mercury
8/18/23	97	1,819.81	>10 mg/kg Mercury
Total Tons for Week = 4,452.75			

See Attachment 1, Photographic Log for recent photos. The excavation progress to date is shown on Figure 1 in Attachment 2.

#### **Confirmation Soil Samples**

In order to confirm that the impacted soils have been removed completely, a rigorous confirmation soil sampling plan is being implemented.

Confirmation soil samples have been collected for laboratory analysis from the areas that have been windrowed. Figure 1 shows the areas that have been sampled, the areas we have received data for, and the areas where we have data pending as of August 18th, 2023. The confirmation soil sample results received to date have shown that, for the most part, the excavations have successfully removed all the soils with impacts. However, there have been some confirmation samples where the soils still had mercury at concentrations above the applicable standards. Those areas will be further excavated and then resampled to confirm that all the remaining impacted soils have been removed.

Figure 1 shows the areas which require additional excavation. Confirmation soil sample results are included as Attachment 3, Soil Analytical Table.

#### **Particulate and Air Monitoring Results**

As part of the response actions, Braun Intertec is performing particulate monitoring across the Site to monitor for airborne dust. The particulate dust monitoring consists of multiple stationary dust meters as well as one portable dust monitor.

In addition to the dust meters, there is a weather monitoring station on the site which is used to monitor wind speed, direction, and temperature. This data is then used to adjust the stationary particulate meters to ensure that they are placed in locations that effectively monitor generated dust. As part of the response action plan, dust control measures (primarily the wetting of soils) are implemented during excavation.



The stationary dust monitors provide real time data of the particulate readings to both the Braun Intertec field staff and project manager. In addition, the dust monitors send out automated text and e-mail alerts if the dust monitoring thresholds established for the Site are exceeded. The notification threshold is currently set at 0.1 milligrams per meter cubed ( $\text{mg}/\text{m}^3$ ), which is well below the site-specific action level (SSAL) of  $0.621 \text{ mg}/\text{m}^3$ .

In general, one stationary dust meter is set in the upwind direction from the planned site work each morning, a second dust meter is set immediately downwind of the active excavation areas, and three dust meters are set in a fan pattern downwind of the excavation areas. The Braun Intertec field staff professionals near the work area also have a portable dust meter on them. Braun Intertec also monitors the readings from a stationary dust meter located approximately 2 miles from the site that is part of a regional air quality study to monitor regional air quality to see if that affects our particulate measurements.

Due to equipment rental difficulties, there were occasionally only three or four stationary dust monitors set up during onsite work this week. The equipment subcontractor was onsite various times throughout the week to troubleshoot and/or trade out faulty equipment. All five stationary units were operational by late morning Thursday, August 17.

One or two dust monitors were left operating at the site overnight and over the weekend when the Site was not active to ensure dust levels remained below the SSAL.

For the week of August 12th to 18<sup>th</sup>, the summary of the dust monitoring results is below:

Particulate Station ID	Average particulate Concentration ( $\text{mg}/\text{m}^3$ )	Maximum Concentration ( $\text{mg}/\text{m}^3$ )	Exceedances above SSAL ( $0.621 \text{ mg}/\text{m}^3$ )	Action Taken (if applicable)
A	0.034	0.721 (singular reading at 13:16:12 on 08/17/2023)	One singular reading at 13:16:12 on 08/17/2023	Additional dust control was implemented whenever above 0.2
B	0.045	0.544 (singular reading at 10:46:14 on 08/18/2023)	None	Additional dust control was implemented whenever above 0.2
C	0.017	0.536 (singular reading at 11:40:27 on 08/17/2023)	None	Additional dust control was implemented whenever above 0.2
D	0.025	0.513 (singular reading at 13:07:55 on 08/16/2023)	None	Additional dust control was implemented whenever above 0.2
E	0.072	1.83	Five discrete readings throughout the day on 08/18/2023; placement near active truck route and Air Quality Alert for wildfire smoke that day elevated readings	Additional dust control was implemented whenever above 0.2

SSAL = Site Specific Action Level

In addition to monitoring for particulates via the onsite dust meters, Braun Intertec is collecting bulk air samples down wind of the excavation areas. The bulk air samples are collected from two locations using pumps and filter cartridges. The two locations are sampled bi-weekly for a total of four samples per week. The bulk air cartridges samples are then sent to Bureau Veritas laboratory for analysis of mercury. At this time, we have not received the analytical data for the air samples collected the week of 8/12 to 8/19/2023.

#### **Upcoming Schedule**

For the week of August 21, 2023, Braun Intertec anticipates another full week of primarily hauling contaminated soil to SKB landfill for disposal, continued demolition of Site structures, limited soil excavation (where warranted) to address sampling results to date as approved by the MDA, creation of truck haul road on verified clean soils, select tree removals, and related sampling activities.

#### **Attachments:**

1. Photographic Log
2. Figure – Contaminated Soil Excavation Areas Update
3. Table – Soil Analytical Results



## Attachments

## Photographic Log





Date:	08/14/2023	<b>BRAUN</b> <b>INTERTEC</b>
Direction:	Facing west	
Subject:	Demolition of clubhouse	



Date:	8/15/2026	<b>BRAUN</b> <b>INTERTEC</b>
Direction:	Facing south	
Subject:	Stationary dust monitor with mercury air sampler	



Date:	8/16/2023	<b>BRAUN</b> <b>INTERTEC</b>
Direction:	Facing southeast	
Subject:	Truck poly lining station	



Date:	8/16/2023	<b>BRAUN</b> <b>INTERTEC</b>
Direction:	Facing east	
Subject:	Truck poly lining station	





Date:	8/16/2023	<b>BRAUN</b> <b>INTERTEC</b>
Direction:	Facing east	
Subject:	Loading lined truck at 9 <sup>th</sup> hole green	



Date:	8/16/2026	<b>BRAUN</b> <b>INTERTEC</b>
Direction:	Facing north	
Subject:	Dust control – watering parking lot	



Date:	8/16/2023	<b>BRAUN</b> <b>INTERTEC</b>
Direction:	Facing southeast	
Subject:	Dust control – watering 1 <sup>st</sup> fairway	



Date:	8/18/2023	<b>BRAUN</b> <b>INTERTEC</b>
Direction:	Facing northeast	
Subject:	Dust control – watering 1 <sup>st</sup> fairway	



## **Figure – Contaminated Soil Excavation Areas Update**



F:\2019\B1903316\CAD\B1903316\_02.dwg, 2023-08-11\_Exc-1, 8/15/2023 3:41:30 PM

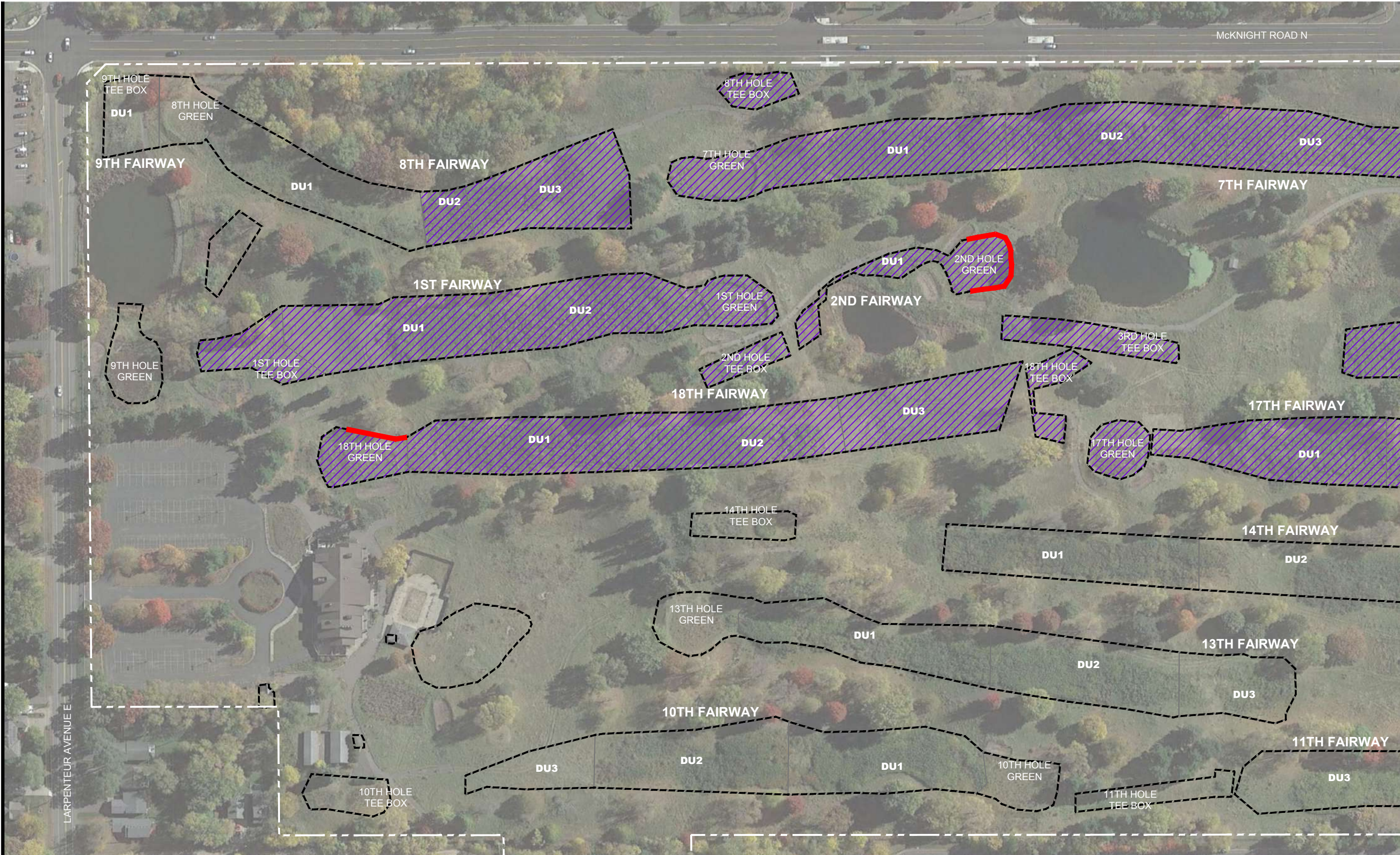

- PLANNED EXTENT OF EXCAVATION
- EXCAVATION ACTIVITIES (AS OF 8/11/2023)
- /// CURRENT EXTENT OF EXCAVATION
  - EXCAVATION AREA, CONFIRMED BY LABORATORY ANALYTICAL DATA
  - EXCAVATION AREA, LABORATORY RESULTS PENDING
  - AREA REQUIRING ADDITIONAL EXCAVATION

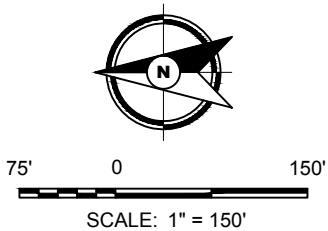

**BRAUN  
INTERTEC**  
The Science You Build On.

11001 Hampshire Avenue S  
Minneapolis, MN 55438  
952.995.2000  
braunintertec.com



Drawing Information

Project No:  
B1903316.02

Drawing No:  
B1903316-02

Drawn By: BJB  
Date Drawn: 8/14/23  
Checked By: MK  
Last Modified: 8/15/23

Project Information

Hillcrest Redevelopment  
Site

2200 Larpenteur  
Avenue E

Saint Paul, Minnesota

**Excavation  
Activities  
Progress Report,  
Through  
8/11/2023**

Sheet:  
1 of 2

Fig:



F:\2019\B1903316\CAD\B1903316\_02.dwg, 2023-08-11\_Exc-2, 8/15/2023 3:41:32 PM



- PLANNED EXTENT OF EXCAVATION
- EXCAVATION ACTIVITIES (AS OF 8/11/2023)
- /// CURRENT EXTENT OF EXCAVATION
  - EXCAVATION AREA, CONFIRMED BY LABORATORY ANALYTICAL DATA
  - EXCAVATION AREA, LABORATORY RESULTS PENDING
  - AREA REQUIRING ADDITIONAL EXCAVATION

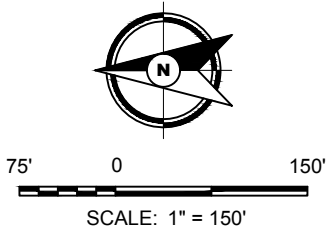

Drawing Information

Project No:	B1903316.02
Drawing No:	B1903316-02
Drawn By:	BJB
Date Drawn:	8/14/23
Checked By:	MK
Last Modified:	8/15/23

Project Information

Hillcrest Redevelopment Site

2200 Larpenteur Avenue E

Saint Paul, Minnesota

**Excavation  
Activities  
Progress Report,  
Through  
8/11/2023**



**Table – Soil Analytical Results**



**TECHNICAL MEMORANDUM**

**SUBJECT**           **Weekly Environmental Response Action Update**

**SITE**               **The Heights Development, 2200 Larpenteur Avenue East, Saint Paul, Minnesota**

**DATE:**             **8/21/2023 to 8/25/2023**

**FROM:**           **Kenneth Larsen, PE, PG, Vice President, Principal Engineer - Braun Intertec**  
                          **Mark Keefer, PG, Principal Scientist - Braun Intertec**

Braun Intertec Corporation has prepared this Weekly Environmental Response Action Update for The Heights Development project on behalf of the Saint Paul Port Authority. The weekly update provides a summary of the environmental response actions that were completed at the Site between the listed period including identification of contaminated soil excavation locations, post excavation soil sample locations/results, related air/dust monitoring results, and a summary of the quantity of contaminated soil disposed of at the landfill for the given week and to date. A summary of anticipated environmental response actions for the following week is also provided. The information and data included in the weekly update was collected by Braun Intertec in accordance with the following documents:

- Revised Response Action Plan, Hillcrest Redevelopment Site Saint Paul, Minnesota MPCA Brownfields Site ID: BF0001281 MDA Project No.: JAL101091523, Dated September 1, 2022.
- Dust Monitoring Plan for Response Action Implementation, The Heights Development Former Hillcrest Golf Course Site, Saint Paul, Minnesota MPCA Brownfields Site ID: BR1281 MDA Project No.: JAL101091523, dated March 31, 2023.

**General Construction Update 8/21/2023 to 08/25/2023**

Soil excavation work began on Monday August 7<sup>th</sup>, 2023.

Transportation of mercury impacted soil continued Monday, August 21<sup>st</sup>, 2023 with Type 3 soils where mercury was detected at concentrations below 10 mg/kg and Type 2 soils with mercury concentrations below 2.7 mg/kg. Side dump trucks and end dump trucks were used to transport these soils from fairways and tee boxes. No soils exceeding concentrations of 10 mg/kg of mercury were hauled during the week of August 21<sup>st</sup> through August 25<sup>th</sup>, 2023.

Other activities on site during the week of August 21<sup>st</sup> through August 25<sup>th</sup>, 2023 included the demolition of maintenance buildings on the east side of the site, continued removal of clubhouse building debris, removal of cart path pavements, building of haul roads on verified clean soils, removal of transite pipe and tree removal and mulching for cover of haul roads. The transite pipe containing asbestos material was a total of 2 feet in length and has been wrapped properly in preparation for being hauled off site.

The following is a summary of the daily soil disposal.

Date	# of Truck Loads	Tons of Soil Disposed of at SKB Landfill	Soil Type	Notes
8/16/23	48	925.2	Type 3	>10 mg/kg Mercury
8/17/23	92	1,707.74	Type 3	>10 mg/kg Mercury
8/18/23	97	1,819.81	Type 3	>10 mg/kg Mercury
8/21/23	70	1,356.04	Type 3	<10 mg/kg Mercury
8/21/23	66	1,431.72	Type 2	<2.7 mg/kg Mercury
8/22/23	184	3,948.65	Type 3	<10 mg/kg Mercury
8/23/23	161	3,387.11	Type 3	<10 mg/kg Mercury
8/23/23	40	821.70	Type 2	<2.7 mg/kg Mercury
8/24/23	41	814.37	Type 3	>10 mg/kg Mercury
8/24/23	138	2,724.48	Type 3	<10 mg/kg Mercury
8/24/23	133	2,560.94	Type 2	<2.7 mg/kg Mercury
8/25/23	282	5,620.34	Type 3	<10 mg/kg Mercury
8/25/23	46	881.16	Type 2	<2.7 mg/kg Mercury
		<b>Total Tons to Date = 27,999.36</b>		

The areas that have been completely hauled off site as of Friday, August 25<sup>th</sup>, 2023 are as follows:

- Greens: 1<sup>st</sup>, 2<sup>nd</sup>, 9<sup>th</sup>, and 18<sup>th</sup>
- Fairways: 1<sup>st</sup>, 2<sup>nd</sup>, 3<sup>rd</sup>, 8<sup>th</sup>, 17<sup>th</sup>, and 18<sup>th</sup>
- Tee Boxes: 1<sup>st</sup>

See Attachment 1, Photographic Log for recent photos. The excavation progress to date is shown on Figure 1 in Attachment 2.

#### **Confirmation Soil Samples**

In order to confirm that the impacted soils have been removed completely, a rigorous confirmation soil sampling plan is being implemented.

Confirmation soil samples have been collected for laboratory analysis from the areas that have been windrowed. Figure 1 shows the areas that have been sampled, the areas we have received data for, and the areas where we have data pending as of August 28<sup>th</sup>, 2023. The confirmation soil sample results received to date have shown that, for the most part, the excavations have successfully removed all the



soils with impacts. However, there have been some confirmation samples where the soils still had mercury at concentrations above the applicable standards. Those areas will be further excavated and then resampled to confirm that all the remaining impacted soils have been removed.

Figure 1 shows the areas which require additional excavation. Confirmation soil sample results are included as Attachment 3, Soil Analytical Table.

### **Particulate and Air Monitoring Results**

As part of the response actions, Braun Intertec is performing particulate monitoring across the Site to monitor for airborne dust. The particulate dust monitoring consists of multiple stationary dust meters as well as one portable dust monitor.

In addition to the dust meters, there is a weather monitoring station on the site which is used to monitor wind speed, direction, and temperature. This data is then used to adjust the stationary particulate meters to ensure that they are placed in locations that effectively monitor generated dust. As part of the response action plan, dust control measures (primarily the wetting of soils) are implemented during excavation.

The stationary dust monitors provide real time data of the particulate readings to both the Braun Intertec field staff and project manager. In addition, the dust monitors send out automated text and e-mail alerts if the dust monitoring thresholds established for the Site are exceeded. The notification threshold is currently set at 0.1 milligrams per meter cubed ( $\text{mg}/\text{m}^3$ ), which is well below the site-specific action level (SSAL) of  $0.621 \text{ mg}/\text{m}^3$ .

In general, one stationary dust meter is set in the upwind direction from the planned site work each morning, a second dust meter is set immediately downwind of the active excavation areas, and three dust meters are set in a fan pattern downwind of the excavation areas. Beginning August 23, 2023 and moving forward, the dust meters were placed in similar positions each day. Station A is typically placed upwind from active excavation areas, Stations B and C are placed immediately downwind of excavation areas, and Stations D and E were set further downwind of excavation nearer to the Site perimeter. The Braun Intertec field staff professionals near the work area also have a portable dust meter on them. Braun Intertec also monitors the readings from a stationary dust meter located approximately 2 miles from the site that is part of a regional air quality study to monitor regional air quality to see if that affects our particulate measurements.

One or two dust monitors were left operating at the site overnight and over the weekend when the Site was not active to ensure dust levels remained below the SSAL.

While exceedances in dust levels did occur, they were short in duration, lasting no longer than a few minutes. The Exceedances were observed to be a result of disturbances, typically cause by trucks driving along clean soils on the built haul roadways and dust control measures in the parking lot and on Larpenteur Ave (i.e. sweeping of dirt from paved surfaces). There was no visible dust observed from windrows and stockpiles of mercury contaminated soil.

For the week of August 20<sup>th</sup> to 26<sup>th</sup>, the summary of the dust monitoring results is below:

Particulate Station ID	Average particulate Concentration (mg/m <sup>3</sup> )	Maximum Concentration (mg/m <sup>3</sup> )	Exceedances above SSAL (0.621 mg/m <sup>3</sup> )	Action Taken (if applicable)
A	0.031	1.09 (singular reading at 7:43:42 on 08/25/2023)	Two consecutive readings from 7:43:27 to 7:43:42 on 08/25/2023; occurred while street was being swept for dust control.	Additional dust control was implemented whenever above 0.2
B	0.044	2.66 (singular reading at 16:51:02 on 08/23/2023)	Several discrete readings from 08/21/2023 to 08/23/2023; placement near active truck route.	Additional dust control was implemented whenever above 0.2
C	0.035	4.73 (singular reading at 14:48:16 on 08/23/2023)	Several discrete readings on 8/23/23 and 8/25/23; placement near active truck route.	Additional dust control was implemented whenever above 0.2
D	0.034	0.499 (singular reading at 11:43:46 on 08/23/2023)	None	Additional dust control was implemented whenever above 0.2
E	0.057	0.669 (singular reading at 11:40:45 on 08/25/2023)	One discrete reading at 11:40:45 on 08/25/23, placement near active tree mulching activities	Additional dust control was implemented whenever above 0.2

SSAL = Site Specific Action Level

In addition to monitoring for particulates via the onsite dust meters, Braun Intertec is collecting bulk air samples down wind of the excavation areas. The bulk air samples are collected from two locations using pumps and filter cartridges. The two locations are sampled bi-weekly for a total of four samples per week. The bulk air cartridges samples are then sent to Bureau Veritas laboratory for analysis of mercury. The analytical results of all 4 samples collected the week of 8/12/23 to 8/18/23 were non-detect (<0.10 mg/m<sup>3</sup>). Copies of the lab reports are included as Attachment 4. At this time, we have not received the analytical data for the air samples collected the week of 8/21 to 8/25/2023.

### **Upcoming Schedule**

For the week of August 28, 2023, Braun Intertec anticipates another full week of primarily hauling contaminated soil to SKB landfill for disposal, continued demolition of Site structures, soil excavation of fairways as approved by the MDA, creation of truck haul road on verified clean soils, select tree removals, and related sampling activities.

### **Attachments:**

1. Photographic Log
2. Figure – Contaminated Soil Excavation Areas Update



3. Table – Soil Analytical Results
4. Mercury Air Sample Analytical Results

## Attachments



## Photographic Log



Date:	08/22/2023	
Direction:	Facing south	
Subject:	Dust monitor set up near loading of 18 <sup>th</sup> Fairway	



Date:	8/25/2026	
Direction:	Facing south	
Subject:	Stationary dust monitor with mercury air sampler	





Date:	8/21/2023	
Direction:	Facing northwest	
Subject:	Haul roads built on verified clean soils	



Date:	8/22/2023	
Direction:	Facing north	
Subject:	Soil loading and dust control on 17 <sup>th</sup> fairway	



Date:	8/25/2023	
Direction:	Facing east	
Subject:	Tree work and mulching	



Date:	8/25/2026	
Direction:	Facing west	
Subject:	Demolition debris of Clubhouse	





Date:	8/22/2023	
Direction:	Facing south	
Subject:	Dust control – watering 18 <sup>th</sup> fairway haul road	



Date:	8/24/2023	
Direction:	Facing north	
Subject:	Dust control – sweeping Larpenteur Ave	

## **Figure – Contaminated Soil Excavation Areas Update**



F:\2019\B1903316\CAD\B1903316-02.dwg, 2023-08-25\_Exc-1, 8/31/2023 6:46:57 PM

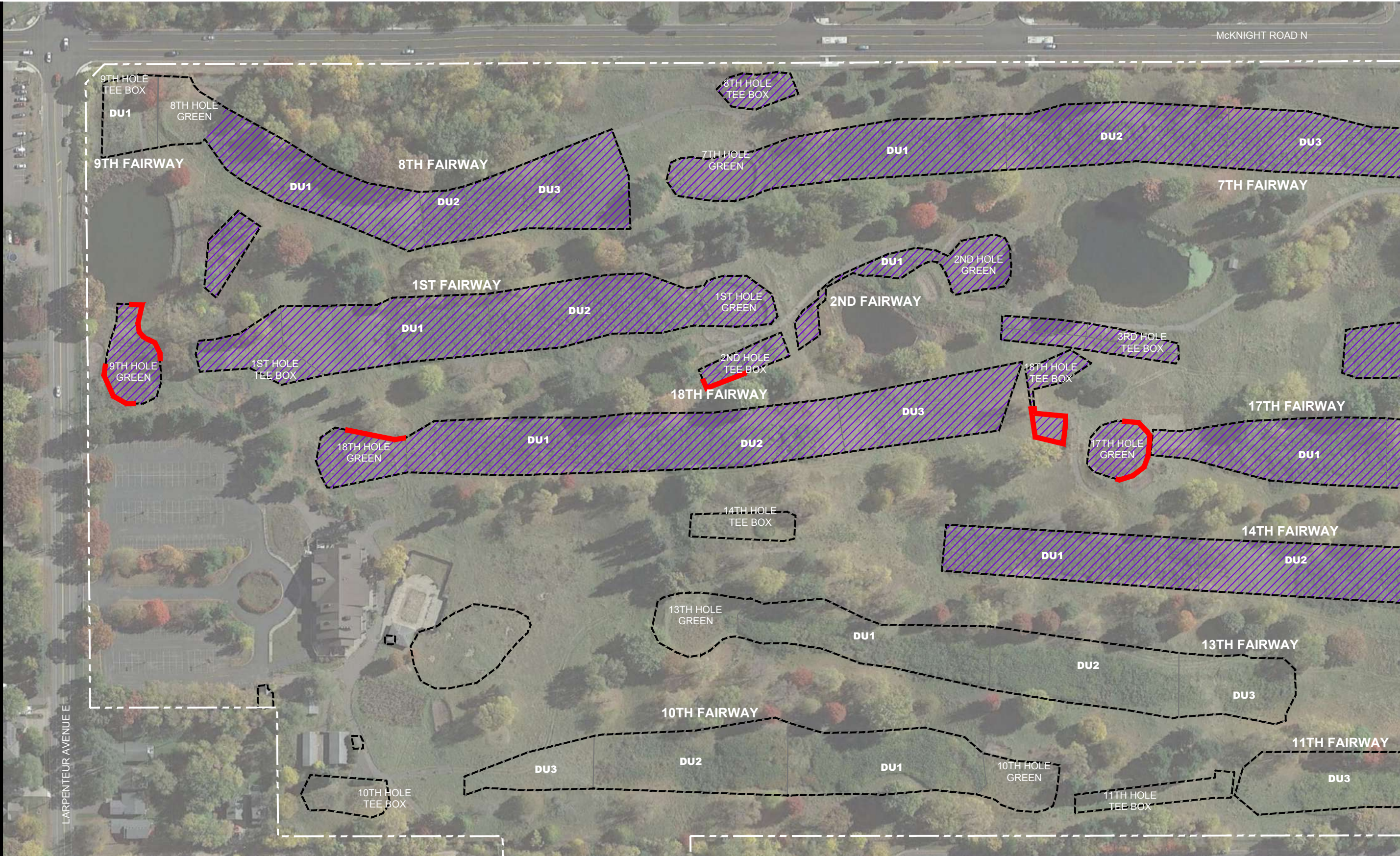

- PLANNED EXTENT OF EXCAVATION
- EXCAVATION ACTIVITIES (AS OF 8/25/2023)
- CURRENT EXTENT OF EXCAVATION
- EXCAVATION AREA, CONFIRMED BY LABORATORY ANALYTICAL DATA
- EXCAVATION AREA, LABORATORY RESULTS PENDING
- AREA REQUIRING ADDITIONAL EXCAVATION

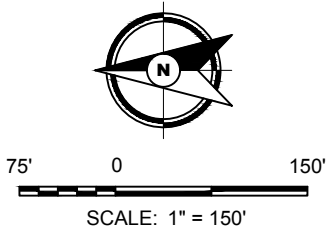

Drawing Information	
Project No:	B1903316.02
Drawing No:	B1903316-02
Drawn By:	BJB
Date Drawn:	8/14/23
Checked By:	MK
Last Modified:	8/31/23
Project Information	
Hillcrest Redevelopment Site	
2200 Larpenteur Avenue E	
Saint Paul, Minnesota	

**Excavation  
Activities  
Progress Report,  
Through  
8/25/2023**



F:\2019\B1903316\CAD\B1903316\_02.dwg, 2023-08-25\_Exc-2, 8/31/2023 6:46:59 PM

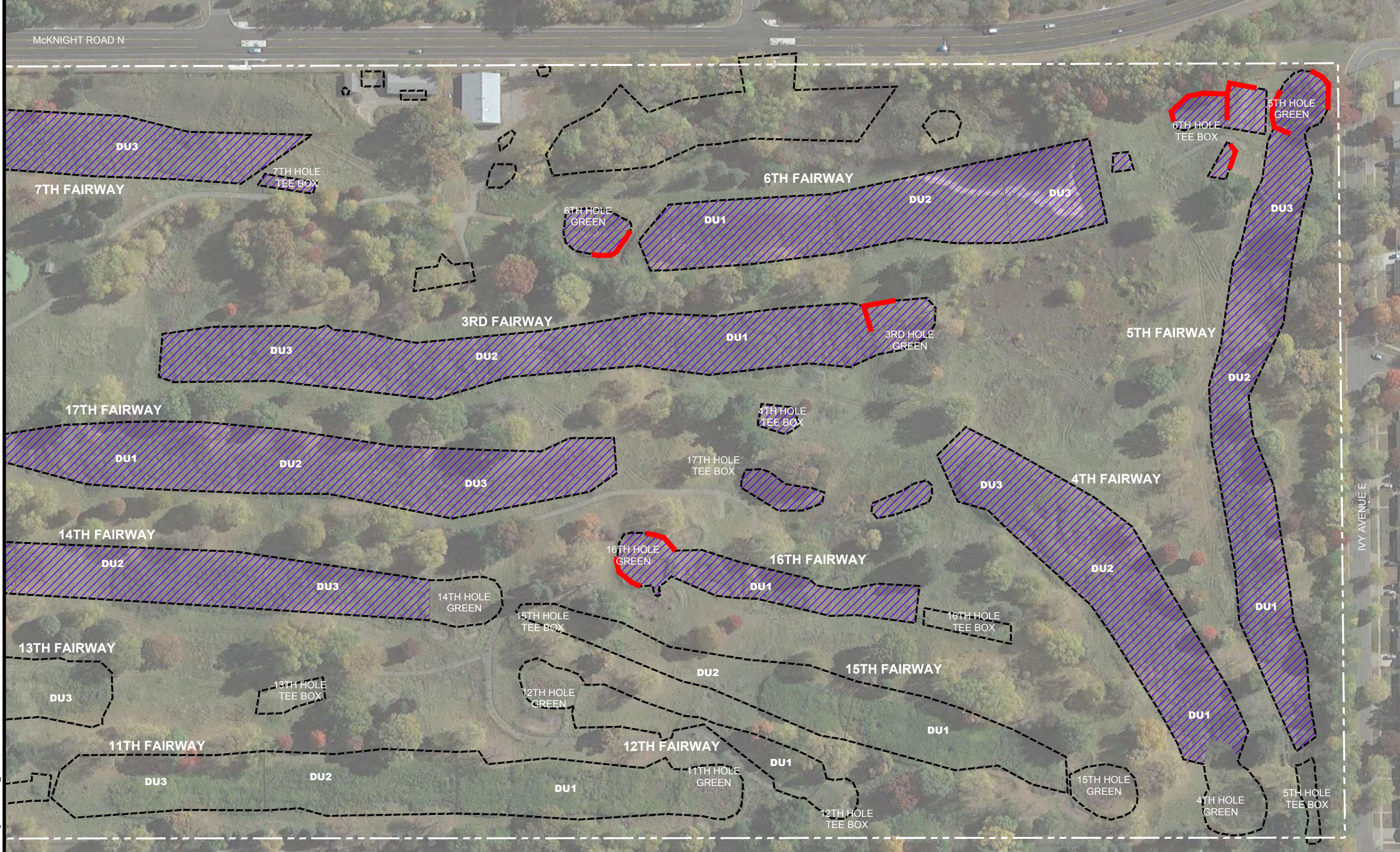

- PLANNED EXTENT OF EXCAVATION
- EXCAVATION ACTIVITIES (AS OF 8/25/2023)
- /// CURRENT EXTENT OF EXCAVATION
  - EXCAVATION AREA, CONFIRMED BY LABORATORY ANALYTICAL DATA
  - EXCAVATION AREA, LABORATORY RESULTS PENDING
  - AREA REQUIRING ADDITIONAL EXCAVATION

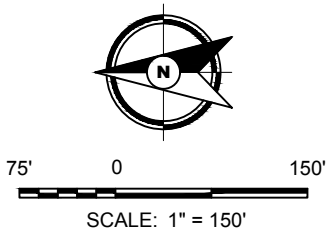

Drawing Information	
Project No:	B1903316.02
Drawing No:	B1903316-02
Drawn By:	BJB
Date Drawn:	8/14/23
Checked By:	MK
Last Modified:	8/31/23
Project Information	
Hillcrest Redevelopment Site	
2200 Larpenteur Avenue E	
Saint Paul, Minnesota	
Excavation Activities Progress Report, Through 8/25/2023	
Sheet: 2 of 2	Fig:



**Table – Soil Analytical Results**

Location	Sample Identifier	Date Collected	Compound (mg/kg)	
			Total Arsenic	Total Mercury
			R-SRV: 9 <sup>BTv</sup>	R-SRV: 2.7
1st Hole				
Tee Box Base	1st Tee Base A	08/08/2023	---	0.097
	1st Tee Base B	08/08/2023	---	0.086
	1st Tee Base C	08/08/2023	---	0.21
	1st Tee Base D	08/08/2023	---	0.099
Tee Box Sidewall	1st Tee SW A	08/08/2023	---	0.25
	1st Tee SW B	08/08/2023	---	0.077
	1st Tee SW C	08/08/2023	---	1.1
	1st Tee SW D	08/08/2023	---	2.2
Fairway Decision Units	COMP-FW-1-DU1	08/07/2023	---	0.28
	COMP-FW-1-DU2	08/07/2023	---	0.14
Green Base	1st Green Base A	08/07/2023	---	1.2
	1st Green Base B	08/07/2023	---	0.084
	1st Green Base C	08/07/2023	---	0.38
	1st Green Base D	08/07/2023	---	0.31
Green Sidewall	1st Green SW A	08/07/2023	---	0.049
	1st Green SW B	08/07/2023	---	2.4
	1st Green SW C	08/07/2023	---	0.49
	1st Green SW D	08/07/2023	---	0.33
2nd Hole				
Tee Box Base	2nd Tee Base A	08/10/2023	---	12.6
	2nd Tee Base B	08/10/2023	---	0.050
	2nd Tee Base C	08/10/2023	---	0.064
	2nd Tee Base D	08/10/2023	---	4.2 <sup>[P6,R1]</sup>
Tee Box Sidewall	2nd Tee SW-A	08/10/2023	---	1.6
	2nd Tee SW-B	08/10/2023	---	2.5
	2nd Tee SW-C	08/10/2023	---	0.22
	2nd Tee SW-D	08/10/2023	---	11.5
Green Base	2nd Green Base A	08/07/2023	---	0.074
	2nd Green Base B	08/07/2023	---	0.051
	2nd Green Base C	08/07/2023	---	0.16
	2nd Green Base D	08/07/2023	---	0.099
Green Sidewall	2nd Green SW A	08/07/2023	---	1.7
	2nd Green SW B	08/07/2023	---	3.5
	2nd Green SW C	08/07/2023	---	3.3
	2nd Green SW D	08/07/2023	---	1.3
Green Sidewall Resample	2nd Green SW B.1	8/17/2023	---	0.49
	2nd Green SW C.1	8/17/2023	---	2.3
3rd Hole				
Tee Box Base	3rd Tee Base A	08/10/2023	---	0.18
	3rd Tee Base B	08/10/2023	---	4.4
	3rd Tee Base C	08/10/2023	---	<0.020
	3rd Tee Base D	08/10/2023	---	0.96
Tee Box Sidewall	3rd Tee SW-A	08/10/2023	---	0.35
	3rd Tee SW-B	08/10/2023	---	0.79
	3rd Tee SW-C	08/10/2023	---	0.15
	3rd Tee SW-D	08/10/2023	---	0.24
Fairway Decision Units	Comp-FW-3-DU1	08/10/2023	---	0.18
	Comp-FW-3-DU2	08/10/2023	---	0.17
	Comp-FW-3-DU3	08/10/2023	---	0.30
Green Base	3rd Green Base A	08/09/2023	---	0.18 <sup>[L1]</sup>
	3rd Green Base B	08/09/2023	---	0.032 <sup>[L1]</sup>
	3rd Green Base C	08/09/2023	---	0.15 <sup>[L1]</sup>
	3rd Green Base D	08/09/2023	---	0.11 <sup>[L1]</sup>
Green Sidewall	3rd Green SW-A	08/09/2023	---	5.8 <sup>[L1]</sup>
	3rd Green SW-B	08/09/2023	---	1.3 <sup>[L1]</sup>
	3rd Green SW-C	08/09/2023	---	0.72 <sup>[L1]</sup>
	3rd Green SW-D	08/09/2023	---	0.56 <sup>[L1]</sup>
4th Hole				
Tee Box Base	4th Tee Base A	08/15/2023	---	0.046
	4th Tee Base B	08/15/2023	---	0.032
	4th Tee Base C	08/15/2023	---	0.048
	4th Tee Base D	08/15/2023	---	0.026
Tee Box Sidewall	4th Tee Sw-A	08/15/2023	---	0.058
	4th Tee SW-B	08/15/2023	---	0.38
	4th Tee SW-C	08/15/2023	---	0.081
	4th Tee SW-D	08/15/2023	---	1.2
5th Hole				
Fairway Decision Units	Comp-FW-5-DU3	08/10/2023	---	0.052
Green Base	5th Green Base A	08/10/2023	---	0.10
	5th Green Base B	08/10/2023	---	0.082
	5th Green Base C	08/10/2023	---	0.040
	5th Green Base D	08/10/2023	---	0.70
Green Sidewall	5th Green SW-A	08/10/2023	---	0.12
	5th Green SW-B	08/10/2023	---	4.7
	5th Green SW-C	08/10/2023	---	0.093
	5th Green SW-D	08/10/2023	---	7.7
6th Hole				



Tee Box Base	6th Tee Base A	8/17/2023	---	0.29
	6th Tee Base B	8/17/2023	---	0.12
	6th Tee Base C	8/17/2023	---	1.8
	6th Tee Base D	8/17/2023	---	0.29
Tee Box Sidewall	6th Tee SW-A	8/17/2023	---	14
	6th Tee SW-B	8/17/2023	---	7
	6th Tee SW-C	8/17/2023	---	0.88
	6th Tee SW-D	8/17/2023	---	0.17
Fairway Decision Units	Comp-FW-6-DU1	08/09/2023	---	0.26
	Com-FW-6-DU2	08/09/2023	---	0.12
Green Base	6th Green Base A	08/09/2023	---	0.059 <sup>[L1]</sup>
	6th Green Base B	08/09/2023	---	0.069 <sup>[L1]</sup>
	6th Green Base C	08/09/2023	---	0.064 <sup>[L1]</sup>
	6th Green Base D	08/09/2023	---	0.14
Green Sidewall	6th Green SW-A	08/09/2023	---	0.54 <sup>[L1]</sup>
	6th Green SW-B	08/09/2023	---	0.61 <sup>[L1]</sup>
	6th Green SW-C	08/09/2023	---	15.6 <sup>[L1]</sup>
	6th Green SW-D	08/09/2023	---	0.14 <sup>[L1]</sup>
7th Hole				
Tee Box Base	7th Tee Base A	08/14/2023	---	25.5 <sup>[P6,R1]</sup>
	7th Tee Base B	08/14/2023	---	0.16
	7th Tee Base C	08/14/2023	---	3.0
	7th Tee Base D	08/14/2023	---	1.1
Tee Box Sidewall	7th Tee SW-A	08/14/2023	---	0.55
	7th Tee SW-B	08/14/2023	---	0.34
	7th Tee SW-C	08/14/2023	---	0.27
	7th Tee SW-D	08/14/2023	---	0.68
Fairway Decision Units	Comp-FW-7-DU1	08/10/2023	---	0.13
	Comp-FW-7-DU2	08/10/2023	---	0.39
	Comp-FW-7-DU3	08/10/2023	---	0.14
Green Base	7th Green Base A	08/07/2023	---	0.099
	7th Green Base B	08/07/2023	---	0.15
	7th Green Base C	08/07/2023	---	0.056
	7th Green Base D	08/07/2023	---	0.24
Green Sidewall	7th Green SW A	08/07/2023	---	1.0
	7th Green SW B	08/07/2023	---	2.5
	7th Green SW C	08/07/2023	---	1.5
	7th Green SW D	08/07/2023	---	0.28
8th Hole				
Tee Box Base	8th Tee Base-A	08/08/2023	---	0.048
	8th Tee Base-B	08/08/2023	---	0.16
	8th Tee Base-C	08/08/2023	---	0.41
	8th Tee Base-D	08/08/2023	---	0.23
Tee Box Sidewall	8th Tee SW-A	08/08/2023	---	0.50 <sup>[M1]</sup>
	8th Tee SW-B	08/08/2023	---	0.25
	8th Tee SW-C	08/08/2023	---	0.24
	8th Tee SW-D	08/08/2023	---	0.14
Fairway Decision Units	COMP-FW-8-DU2	8/8/2023	---	0.21 <sup>[L1]</sup>
9th Hole				
Green Base	9th Green Base-A	8/17/2023	---	0.11
	9th Green Base-B	8/17/2023	---	0.07
	9th Green Base-C	8/17/2023	---	0.36
	9th Green Base-D	8/17/2023	---	1.0
Green Sidewall	9th Green SW-A	8/17/2023	---	0.44
	9th Green SW-B	8/17/2023	---	8.6
	9th Green SW-C	8/17/2023	---	1.4
	9th Green SW-D	8/17/2023	---	4.1
16th Hole				
Fairway Decision Units	Comp-FW-16-DU1	08/10/2023	---	0.40
Green Base	16th Green Base A	08/10/2023	---	0.083
	16th Green Base B	08/10/2023	---	0.21
	16th Green Base C	08/10/2023	---	0.34
	16th Green Base D	08/10/2023	---	0.037
Green Sidewall	16th Green SW-A	08/10/2023	---	1.0
	16th Green SW-B	08/10/2023	---	4.6
	16th Green SW-C	08/10/2023	---	0.90
	16th Green SW-D	08/10/2023	---	3.5
17th Hole				
Tee Box Base	17th Tee Base A	08/15/2023	---	0.045
	17th Tee Base B	08/15/2023	---	0.080
	17th Tee Base C	08/15/2023	---	0.16
	17th Tee Base D	08/15/2023	---	0.10
Tee Box Sidewall	17th Tee SW-A	08/15/2023	---	0.16
	17th Tee SW-B	08/15/2023	---	0.047
	17th Tee SW-C	08/15/2023	---	0.68
	17th Tee SW-D	08/15/2023	---	0.46
Fairway Decision Units				
	Comp-FW-17-DU2	08/09/2023	---	0.098

Green Base	17th Green Base A	08/08/2023	---	0.72 <sup>[L1,M0]</sup>
	17th Green Base B	08/08/2023	---	0.51 <sup>[L1]</sup>
	17th Green Base C	08/08/2023	---	0.37 <sup>[L1]</sup>
	17th Green Base D	08/08/2023	---	0.073 <sup>[L1]</sup>
Green Sidewall	17th Green SW-A	08/08/2023	---	1.4
	17th Green SW-B	08/08/2023	---	51
	17th Green SW-C	08/08/2023	---	4.5
	17th Green SW-D	08/08/2023	---	1.2
18th Hole				
Tee Box Base	18th Tee Base A	08/08/2023	---	0.20
	18th Tee Base B	08/08/2023	---	0.26
	18th Tee Base C	08/08/2023	---	<0.020
	18th Tee Base D	08/08/2023	---	0.36
Tee Box Sidewall	18th Tee SW A	08/08/2023	---	0.094
	18th Tee SW B	08/08/2023	---	0.086
	18th Tee SW C	08/08/2023	---	4.2
	18th Tee SW D	08/08/2023	---	3.5
Fairway Decision Units	COMP-FW-18-DU1	08/07/2023	---	0.17
	COMP-FW-18-DU2	08/07/2023	---	0.20
Green Base	18th Green Base A	08/07/2023	---	0.036
	18th Green Base B	08/07/2023	---	0.12
	18th Green Base C	08/07/2023	---	0.12
	18th Green Base D	08/07/2023	---	0.14
Green Sidewall	18th Green SW A	08/07/2023	---	0.13
	18th Green SW B	08/07/2023	---	2.9
	18th Green SW C	08/07/2023	---	0.62
	18th Green SW D	08/07/2023	---	0.58
Green Sidewall Resample	18th Green SW B.1	8/17/2023	---	39.1
5th Hole Rough 1				
Rough Sidewall	5th Hole Rough 1 - SW A	8/18/2023	---	2.4
	5th Hole Rough 1 - SW B	8/18/2023	---	3.2
	5th Hole Rough 1 - SW C	8/18/2023	---	0.6
	5th Hole Rough 1 - SW D	8/18/2023	---	0.081
6th Hole Rough 1				
Rough Sidewall	6th Hole Rough 1 - SW A	8/18/2023	---	<0.020
	6th Hole Rough 1 - SW B	8/18/2023	---	0.042
	6th Hole Rough 1 - SW C	8/18/2023	---	0.046
	6th Hole Rough 1 - SW D	8/18/2023	---	0.023
6th Tee Rough 1				
Rough Sidewall	6th Tee Rough 1 - SW A	8/18/2023	---	5.2
	6th Tee Rough 1 - SW B	8/18/2023	---	0.046
	6th Tee Rough 1 - SW C	8/18/2023	---	0.046
	6th Tee Rough 1 - SW D	8/18/2023	---	0.52

Notes

Exceeds R-SRV

Minnesota Pollution Control Agency (MPCA) Residential/Recreational Soil Reference Values (R-SRVs)  
mg/kg = Milligrams per kilogram.  
< = Not detected at or above the laboratory reporting limit indicated.  
--- = Not analyzed or calculated for this parameter or not applicable.  
BTV = Background Threshold Value. BTVs are not calculated health based SRVs. The MPCA calculated  
[L1] = Analyte recovery in the laboratory control sample (LCS) was above QC limits. Results for this  
[M0] = Matrix spike recovery and/or matrix spike duplicate recovery was outside laboratory control  
[M1] = Matrix spike recovery exceeded QC limits. Batch accepted based on laboratory control sample  
[P6] = Matrix spike recovery was outside laboratory control limits due to a parent sample concentration  
[R1] = RPD value was outside control limits.



## **Mercury Air Sample Analytical Results**

**TECHNICAL MEMORANDUM**

**SUBJECT**            **Weekly Environmental Response Action Update**

**SITE**                **The Heights Development, 2200 Larpenteur Avenue East, Saint Paul, Minnesota**

**DATE:**              **8/28/2023 to 9/1/2023**

**FROM:**             **Kenneth Larsen, PE, PG, Vice President, Principal Engineer - Braun Intertec**  
                         **Mark Keefer, PG, Principal Scientist - Braun Intertec**

Braun Intertec Corporation has prepared this Weekly Environmental Response Action Update for The Heights Development project on behalf of the Saint Paul Port Authority. The weekly update provides a summary of the environmental response actions that were completed at the Site between the listed period including identification of contaminated soil excavation locations, post excavation soil sample locations/results, related air/dust monitoring results, and a summary of the quantity of contaminated soil disposed of at the landfill for the given week and to date. A summary of anticipated environmental response actions for the following week is also provided. The information and data included in the weekly update was collected by Braun Intertec in accordance with the following documents:

- Revised Response Action Plan, Hillcrest Redevelopment Site Saint Paul, Minnesota MPCA Brownfields Site ID: BF0001281 MDA Project No.: JAL101091523, Dated September 1, 2022.
- Dust Monitoring Plan for Response Action Implementation, The Heights Development Former Hillcrest Golf Course Site, Saint Paul, Minnesota MPCA Brownfields Site ID: BR1281 MDA Project No.: JAL101091523, dated March 31, 2023.

**General Construction Update 8/28/2023 to 9/1/2023**

Soil excavation work began on Monday August 7<sup>th</sup>, 2023.

Transportation of mercury impacted soil continued Monday, August 28, 2023, with Type 3 soils where mercury was detected at concentrations above 10 mg/kg, Type 3 soils with mercury concentrations below 10 mg/kg, and Type 2 soils with mercury concentrations below 2.7 mg/kg. Side dump trucks and end dump trucks were used to transport these soils from greens, fairways, and tee boxes. Soils with mercury concentrations exceeding 10 mg/kg were transported in end dump trucks lined with poly sheeting. All trucks were covered prior to leaving the site.

Other activities on site during the week of August 28<sup>th</sup> through September 1<sup>st</sup>, 2023 included the continued demolition of maintenance buildings on the east side of the site, continued removal of clubhouse building debris, removal of the former golf course paved cart paths, building of haul roads on verified clean soils, and tree removal and mulching for cover of haul roads.



The following is a summary of the daily soil disposal.

Date	# of Truck Loads	Tons of Soil Disposed of at SKB Landfill	Soil Type	Notes
8/16/23	48	925.2	Type 3	>10 mg/kg Mercury
8/17/23	92	1,707.74	Type 3	>10 mg/kg Mercury
8/18/23	97	1,819.81	Type 3	>10 mg/kg Mercury
8/21/23	70	1,356.04	Type 3	<10 mg/kg Mercury
8/21/23	66	1,431.72	Type 2	<2.7 mg/kg Mercury
8/22/23	184	3,948.65	Type 3	<10 mg/kg Mercury
8/23/23	161	3,387.11	Type 3	<10 mg/kg Mercury
8/23/23	40	821.70	Type 2	<2.7 mg/kg Mercury
8/24/23	41	814.37	Type 3	>10 mg/kg Mercury
8/24/23	138	2,724.48	Type 3	<10 mg/kg Mercury
8/24/23	133	2,560.94	Type 2	<2.7 mg/kg Mercury
8/25/23	282	5,620.34	Type 3	<10 mg/kg Mercury
8/25/23	46	881.16	Type 2	<2.7 mg/kg Mercury
8/28/23	68	1,329.50	Type 3	>10mg/kg Mercury
8/28/23	172	3,605.67	Type 3	<10 mg/kg Mercury
8/29/23	4	79.32	Type 3	>10 mg/kg Mercury
8/29/23	262	5,312.72	Type 3	<10 mg/kg Mercury
8/29/23	13	266.24	Type 2	<2.7 mg/kg Mercury
8/30/23	81	1,562.22	Type 3	>10 mg/kg Mercury
8/30/23	34	645.46	Type 3	<10 mg/kg Mercury
8/30/23	166	3,365.24	Type 2	<2.7 mg/kg Mercury
8/31/23	72	1,336.53	Type 3	>10 mg/kg Mercury
8/31/23	215	4,682.09	Type 3	<10 mg/kg Mercury
9/1/23	60	1,108.67	Type 3	>10 mg/kg Mercury
9/1/23	127	2,641.88	Type 3	<10 mg/kg Mercury
9/1/23	97	2,211.42	Type 2	<2.7 mg/kg Mercury
		<b>Total Tons to Date = 56,146.22</b>		

The areas that have been excavated as of Friday, September 1<sup>st</sup>, 2023, are as follows:

- Greens: 1<sup>st</sup>, 2<sup>nd</sup>, 3<sup>rd</sup>, 4<sup>th</sup>, 5<sup>th</sup>, 6<sup>th</sup>, 7<sup>th</sup>, 8<sup>th</sup>, 9<sup>th</sup>, 15, 16<sup>th</sup>, 17<sup>th</sup>, and 18<sup>th</sup>
- Fairways: 1<sup>st</sup>, 2<sup>nd</sup>, 3<sup>rd</sup>, 4<sup>th</sup>, 5<sup>th</sup>, 6<sup>th</sup>, 7<sup>th</sup>, 8<sup>th</sup>, 9<sup>th</sup>, 11<sup>th</sup>, 12<sup>th</sup>, 14<sup>th</sup>, 15<sup>th</sup>, 16<sup>th</sup>, 17<sup>th</sup>, and 18<sup>th</sup>
- Tee Boxes: 1<sup>st</sup>, 2<sup>nd</sup>, 3<sup>rd</sup>, 4<sup>th</sup>, 6<sup>th</sup>, 7<sup>th</sup>, 8<sup>th</sup>, 9<sup>th</sup>, 17<sup>th</sup>, 18<sup>th</sup>
- Hot Spots: 8<sup>th</sup> hole rough, 6<sup>th</sup> hole rough, 5<sup>th</sup> hole rough

Based upon the work to date, the remedial excavation work is approximately 75% complete as of September 1, 2023.

See Attachment 1, Photographic Log for recent photos. The excavation progress to date is shown on Figure 1 in Attachment 2.

#### **Confirmation Soil Samples**

In order to confirm that the impacted soils have been removed completely, a rigorous confirmation soil sampling plan is being implemented.

Confirmation soil samples have been collected for laboratory analysis from the areas that have been windrowed. Figure 1 shows the areas that have been sampled, the areas we have received data for, and the areas where we have data pending as of September 1<sup>st</sup>, 2023. The confirmation soil sample results received to date have shown that, for the most part, the excavations have successfully removed all the soils with impacts. However, there have been some confirmation samples where the soils still had mercury at concentrations above the applicable standards. Those areas will be further excavated and then resampled to confirm that all the remaining impacted soils have been removed.

Figure 1 shows the areas which require additional excavation. Confirmation soil sample results are included as Attachment 3, Soil Analytical Table.

#### **Particulate and Air Monitoring Results**

As part of the response actions, Braun Intertec is performing particulate monitoring across the Site to monitor for airborne dust. The particulate dust monitoring consists of multiple stationary dust meters as well as one portable dust monitor.

In addition to the dust meters, there is a weather monitoring station on the site which is used to monitor wind speed, direction, and temperature. This data is then used to adjust the stationary particulate meters to ensure that they are placed in locations that effectively monitor generated dust. As part of the response action plan, dust control measures (primarily the wetting of soils) are implemented during excavation.

The stationary dust monitors provide real time data of the particulate readings to both the Braun Intertec field staff and project manager. In addition, the dust monitors send out automated text and e-mail alerts if the dust monitoring thresholds established for the Site are exceeded. The notification threshold is currently set at 0.1 milligrams per meter cubed ( $\text{mg}/\text{m}^3$ ), which is well below the site-specific action level (SSAL) of  $0.621 \text{ mg}/\text{m}^3$ .

In general, one stationary dust meter is set in the upwind direction from the planned site work each morning, a second dust meter is set immediately downwind of the active excavation areas, and three dust meters are set in a fan pattern downwind of the excavation areas. Beginning August 23, 2023, and moving forward, the dust meters were placed in similar positions each day. Station A is typically placed upwind from active excavation areas, Stations B and C are placed immediately downwind of excavation areas, and Stations D and E were set further downwind of excavation nearer to the Site perimeter. The Braun Intertec field staff professionals near the work area also have a portable dust meter on them. Braun Intertec also monitors the readings from a stationary dust meter located approximately 2 miles



from the site that is part of a regional air quality study to monitor regional air quality to see if that affects our particulate measurements.

One or two dust monitors were left operating at the site overnight and over the weekend when the Site was not active to ensure dust levels remained below the SSAL.

While exceedances in dust levels did occur, they were short in duration, lasting no longer than a few minutes. The exceedances were observed to be a result of disturbances, typically caused by trucks and construction equipment driving along clean soils on the built haul roadways and dust control measures in the parking lot and on Larpenteur Ave (i.e., sweeping of dirt from paved surfaces). There was no visible dust observed from windrows and stockpiles of mercury contaminated soil.

For the week of August 27<sup>th</sup> to September 2, the summary of the dust monitoring results is below:

Particulate Station ID	Average Particulate Concentration (mg/m <sup>3</sup> )	Maximum Concentration (mg/m <sup>3</sup> )	Exceedances above SSAL (0.621 mg/m <sup>3</sup> )	Action Taken (if applicable)
A	0.040	3.18 (singular reading at 11:28:59 on 09/01/2023)	Several discrete readings from 08/30/2023 to 09/01/2023. Two consecutive readings from 11:06:44 to 11:06:59 on 09/01/2023; occurred while demo debris hauling and rough excavation (clean soil) was happening nearby.	Additional dust control was implemented whenever above 0.2
B	0.080	13.2 (discrete occurrence at 10:09:14 on 09/01/2023)	Several readings from 08/28/2023 to 09/01/2023; placement directly adjacent to active truck route/excavations. On 08/31/2023, a period of mostly elevated readings occurred from about 14:40 to 15:10 (station placed N of 7 <sup>th</sup> green during 7 <sup>th</sup> FW excavation). On 09/01/2023, a period of elevated readings occurred from 10:25:14 to 10:42:14 when device antenna broke during transport to new	Additional dust control was implemented whenever above 0.2

			location (thus giving artificially high readings).	
C	0.059	1.91 (singular reading at 12:32:11 on 08/31/2023)	Several discrete readings on 8/28/23, 08/29/23, and 8/31/23; placement near active truck route or tree removal activity.	Additional dust control was implemented whenever above 0.2
D	0.023	2.17 (singular reading at 16:27:58 on 08/31/2023)	Several discrete readings through the week; placement near active truck routes or tree removal activity.	Additional dust control was implemented whenever above 0.2
E	0.041	0.924 (singular reading at 12:05:21 on 08/28/2023)	One discrete reading at 12:05:21 on 08/28/2023, placement near active tree mulching activities	Additional dust control was implemented whenever above 0.2

SSAL = Site Specific Action Level

In addition to monitoring for particulates via the onsite dust meters, Braun Intertec is collecting bulk air samples down wind of the excavation areas. The bulk air samples are collected from two locations using pumps and filter cartridges. The two locations are sampled bi-weekly for a total of four samples per week. The bulk air cartridges samples are then sent to Bureau Veritas laboratory for analysis of mercury. The analytical results of all sample results received so far have been non-detect ( $<0.10 \text{ mg/m}^3$ ). Bureau Veritas laboratory had their mercury instruments have a maintenance issue the week of 8/21, and are resolving to fix the issue, therefore the air testing results are delayed at this time. At this time, we have not received the analytical data for the air samples collected the week of 8/21 to 8/25/2023 or the week of 08/28 to 09/01.

#### **Upcoming Schedule**

For the week of September 5, 2023, Braun Intertec anticipates another full week of primarily hauling contaminated soil to SKB landfill for disposal, continued demolition of Site structures, soil excavation of fairways as approved by the MDA, creation of truck haul road on verified clean soils, select tree removals, and related sampling activities.

#### **Attachments:**

1. Photographic Log
2. Figure – Contaminated Soil Excavation Areas Update
3. Table – Soil Analytical Results





## Attachments



**Photographic Log**



Date:	08/28/2023	<b>BRAUN</b> INTERTEC
Direction:	Facing south	
Subject:	Loading of 8 <sup>th</sup> Green	



Date:	8/28/2026	<b>BRAUN</b> INTERTEC
Direction:	Facing north	
Subject:	Dust control via sweeping Larpenteur Avenue East	





Date:	8/28/2023	
Direction:	Facing north	
Subject:	Water truck spraying truck haul roads	



Date:	8/28/2023	
Direction:	Facing west	
Subject:	Tree mulching	



Date:	8/29/2023	
Direction:	Facing east	
Subject:	Air mercury sampler setup on dust monitor	



Date:	8/29/2023	
Direction:	Facing northeast	
Subject:	Loading soils for transport	





Date:	8/30/2023	
Direction:	Facing east	
Subject:	Truck tarping	



Date:	9/1/2023	
Direction:	Facing south	
Subject:	Setup for lining trucks for soil transport	

## **Figure – Contaminated Soil Excavation Areas Update**



F:\2019\B1903316\CAD\B1903316-02.dwg, 2023-09-01\_Exc-1, 9/8/2023 2:22:03 PM

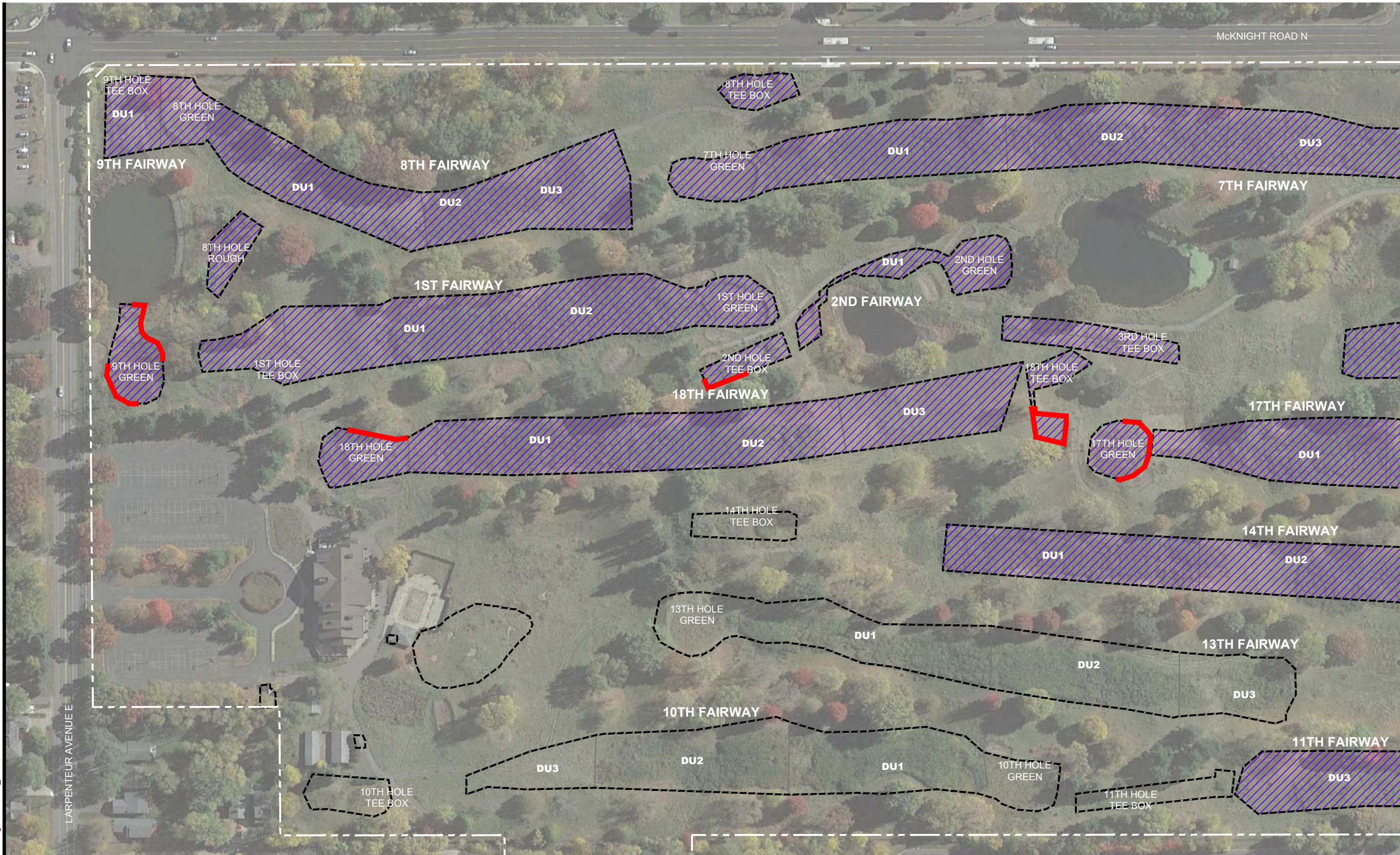

Drawing Information

Project No:	B1903316.02
Drawing No:	B1903316-02
Drawn By:	BJB
Date Drawn:	8/14/23
Checked By:	MK
Last Modified:	9/8/23

Project Information

Hillcrest Redevelopment Site

2200 Larpenteur Avenue E

Saint Paul, Minnesota

**Excavation  
Activities  
Progress Report,  
Through 9/1/2023**



F:\2019\B1903316\CAD\B1903316.02.dwg, 2023-09-01\_Exc-2, 9/8/2023 2:22:06 PM

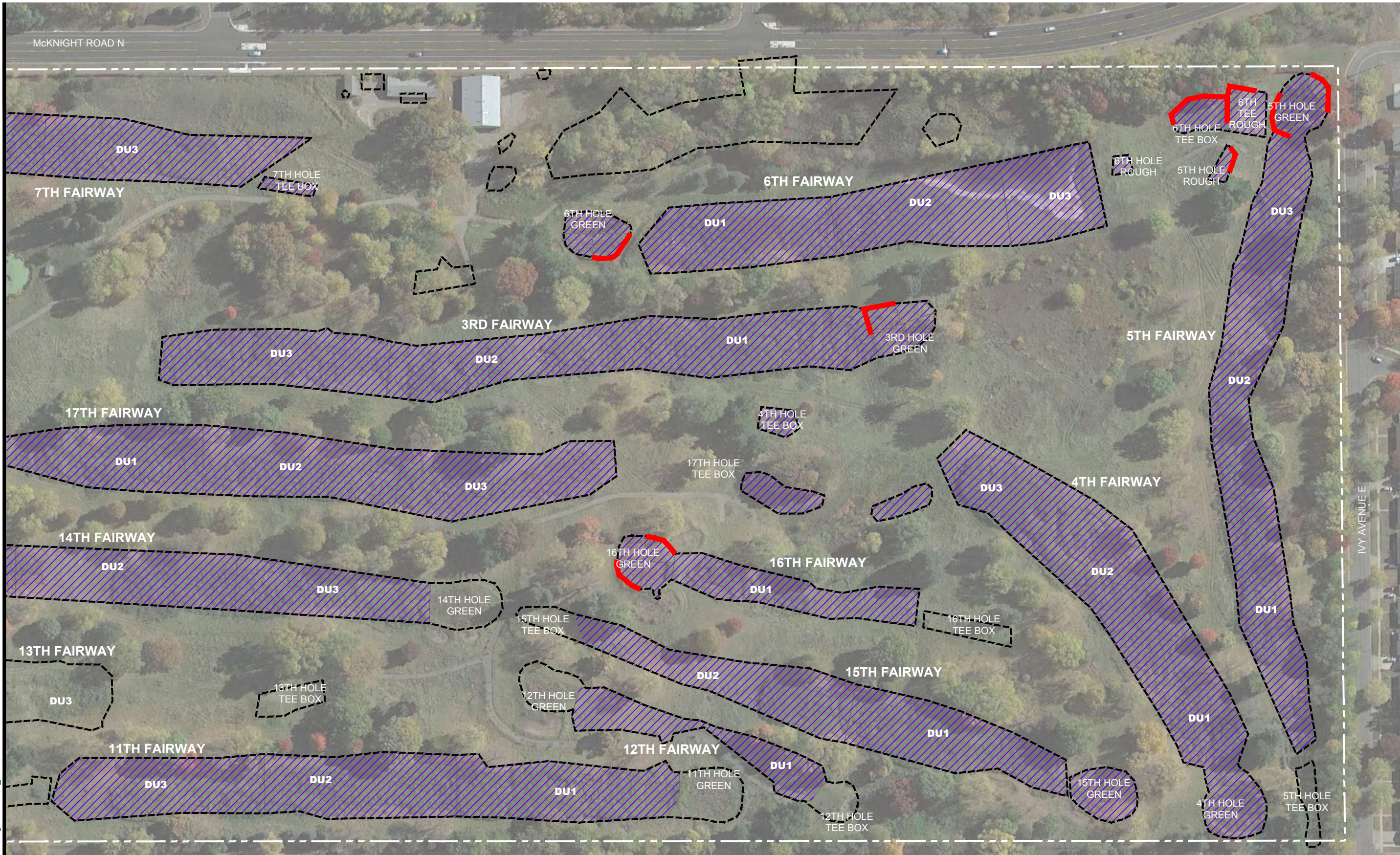

- PLANNED EXTENT OF EXCAVATION
- EXCAVATION ACTIVITIES (AS OF 8/25/2023)
- /// CURRENT EXTENT OF EXCAVATION
  - EXCAVATION AREA, CONFIRMED BY LABORATORY ANALYTICAL DATA
  - EXCAVATION AREA, LABORATORY RESULTS PENDING
  - AREA REQUIRING ADDITIONAL EXCAVATION

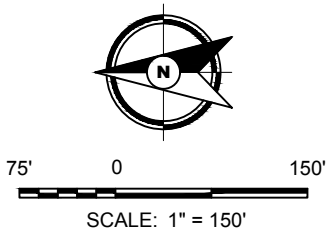

Drawing Information	
Project No:	B1903316.02
Drawing No:	B1903316-02
Drawn By:	BJB
Date Drawn:	8/14/23
Checked By:	MK
Last Modified:	9/8/23
Project Information	
Hillcrest Redevelopment Site	
2200 Larpenteur Avenue E	
Saint Paul, Minnesota	

**Excavation  
Activities  
Progress Report,  
Through 9/1/2023**



**Table – Soil Analytical Results**

Location	Sample Identifier	Date Collected	Compound (mg/kg)	
			Total Arsenic	Total Mercury
			R-SRV: 9 <sup>BTv</sup>	R-SRV: 2.7
1st Hole				
Tee Box Base	1st Tee Base A	08/08/2023	---	0.097
	1st Tee Base B	08/08/2023	---	0.086
	1st Tee Base C	08/08/2023	---	0.21
	1st Tee Base D	08/08/2023	---	0.099
Tee Box Sidewall	1st Tee SW A	08/08/2023	---	0.25
	1st Tee SW B	08/08/2023	---	0.077
	1st Tee SW C	08/08/2023	---	1.1
	1st Tee SW D	08/08/2023	---	2.2
Fairway Decision Units	COMP-FW-1-DU1	08/07/2023	---	0.28
	COMP-FW-1-DU2	08/07/2023	---	0.14
Green Base	1st Green Base A	08/07/2023	---	1.2
	1st Green Base B	08/07/2023	---	0.084
	1st Green Base C	08/07/2023	---	0.38
	1st Green Base D	08/07/2023	---	0.31
Green Sidewall	1st Green SW A	08/07/2023	---	0.049
	1st Green SW B	08/07/2023	---	2.4
	1st Green SW C	08/07/2023	---	0.49
	1st Green SW D	08/07/2023	---	0.33
2nd Hole				
Tee Box Base	2nd Tee Base A	08/10/2023	---	12.6
	2nd Tee Base B	08/10/2023	---	0.050
	2nd Tee Base C	08/10/2023	---	0.064
	2nd Tee Base D	08/10/2023	---	4.2 <sup>[P6,R1]</sup>
Tee Box Sidewall	2nd Tee SW-A	08/10/2023	---	1.6
	2nd Tee SW-B	08/10/2023	---	2.5
	2nd Tee SW-C	08/10/2023	---	0.22
	2nd Tee SW-D	08/10/2023	---	11.5
Fairway Decision Units	Comp-FW-2-DU1	Cleared by previous data		
Green Base	2nd Green Base A	08/07/2023	---	0.074
	2nd Green Base B	08/07/2023	---	0.051
	2nd Green Base C	08/07/2023	---	0.16
	2nd Green Base D	08/07/2023	---	0.099
Green Sidewall	2nd Green SW A	08/07/2023	---	1.7
	2nd Green SW B	08/07/2023	---	3.5
	2nd Green SW B.1*	8/17/2023	---	0.49
	2nd Green SW C	08/07/2023	---	3.3
	2nd Green SW C.1*	8/17/2023	---	2.3
	2nd Green SW D	08/07/2023	---	1.3
3rd Hole				
Tee Box Base	3rd Tee Base A	08/10/2023	---	0.18
	3rd Tee Base B	08/10/2023	---	4.4
	3rd Tee Base C	08/10/2023	---	<0.020
	3rd Tee Base D	08/10/2023	---	0.96
Tee Box Sidewall	3rd Tee SW-A	08/10/2023	---	0.35
	3rd Tee SW-B	08/10/2023	---	0.79
	3rd Tee SW-C	08/10/2023	---	0.15
	3rd Tee SW-D	08/10/2023	---	0.24
Fairway Decision Units	Comp-FW-3-DU1	08/10/2023	---	0.18
	Comp-FW-3-DU2	08/10/2023	---	0.17
	Comp-FW-3-DU3	08/10/2023	---	0.30
Green Base	3rd Green Base A	08/09/2023	---	0.18 <sup>[L1]</sup>
	3rd Green Base B	08/09/2023	---	0.032 <sup>[L1]</sup>
	3rd Green Base C	08/09/2023	---	0.15 <sup>[L1]</sup>
	3rd Green Base D	08/09/2023	---	0.11 <sup>[L1]</sup>
Green Sidewall	3rd Green SW-A	08/09/2023	---	5.8 <sup>[L1]</sup>
	3rd Green SW-B	08/09/2023	---	1.3 <sup>[L1]</sup>
	3rd Green SW-C	08/09/2023	---	0.72 <sup>[L1]</sup>
	3rd Green SW-D	08/09/2023	---	0.56 <sup>[L1]</sup>
4th Hole				
Tee Box Base	4th Tee Base A	08/15/2023	---	0.046
	4th Tee Base B	08/15/2023	---	0.032
	4th Tee Base C	08/15/2023	---	0.048
	4th Tee Base D	08/15/2023	---	0.026
Tee Box Sidewall	4th Tee SW-A	08/15/2023	---	0.058
	4th Tee SW-B	08/15/2023	---	0.38
	4th Tee SW-C	08/15/2023	---	0.081
	4th Tee SW-D	08/15/2023	---	1.2
Fairway Decision Units	Comp-FW-4-DU1	Cleared by previous data		
	Comp-FW-4-DU2			
	Comp-FW-4-DU3			
5th Hole				
Fairway Decision Units	Comp-FW-5-DU1	Cleared by previous data		
	Comp-FW-5-DU2			
	Comp-FW-5-DU3			
Green Base	5th Green Base A	08/10/2023	---	0.10
	5th Green Base B	08/10/2023	---	0.082
	5th Green Base C	08/10/2023	---	0.040



	5th Green Base D	08/10/2023	---	0.70
Green Sidewall	5th Green SW-A	08/10/2023	---	0.12
	5th Green SW-B	08/10/2023	---	4.7
	5th Green SW-C	08/10/2023	---	0.093
	5th Green SW-D	08/10/2023	---	7.7

6th Hole				
Tee Box Base	6th Tee Base A	8/17/2023	---	0.29
	6th Tee Base B	8/17/2023	---	0.12
	6th Tee Base C	8/17/2023	---	1.8
	6th Tee Base D	8/17/2023	---	0.29
Tee Box Sidewall	6th Tee SW-A	8/17/2023	---	14
	6th Tee SW-B	8/17/2023	---	7
	6th Tee SW-C	8/17/2023	---	0.88
	6th Tee SW-D	8/17/2023	---	0.17
Fairway Decision Units	Comp-FW-6-DU1	08/09/2023	---	0.26
	Comp-FW-6-DU2	08/09/2023	---	0.12
	Comp-FW-6-DU3	Cleared by previous data		
Green Base	6th Green Base A	08/09/2023	---	0.059 <sup>[L1]</sup>
	6th Green Base B	08/09/2023	---	0.069 <sup>[L1]</sup>
	6th Green Base C	08/09/2023	---	0.064 <sup>[L1]</sup>
	6th Green Base D	08/09/2023	---	0.14
Green Sidewall	6th Green SW-A	08/09/2023	---	0.54 <sup>[L1]</sup>
	6th Green SW-B	08/09/2023	---	0.61 <sup>[L1]</sup>
	6th Green SW-C	08/09/2023	---	15.6 <sup>[L1]</sup>
	6th Green SW-D	08/09/2023	---	0.14 <sup>[L1]</sup>
7th Hole				
Tee Box Base	7th Tee Base A	08/14/2023	---	25.5 <sup>[P6,R1]</sup>
	7th Tee Base B	08/14/2023	---	0.16
	7th Tee Base C	08/14/2023	---	3.0
	7th Tee Base D	08/14/2023	---	1.1
Tee Box Sidewall	7th Tee SW-A	08/14/2023	---	0.55
	7th Tee SW-B	08/14/2023	---	0.34
	7th Tee SW-C	08/14/2023	---	0.27
	7th Tee SW-D	08/14/2023	---	0.68
Fairway Decision Units	Comp-FW-7-DU1	08/10/2023	---	0.13
	Comp-FW-7-DU2	08/10/2023	---	0.39
	Comp-FW-7-DU3	08/10/2023	---	0.14
Green Base	7th Green Base A	08/07/2023	---	0.099
	7th Green Base B	08/07/2023	---	0.15
	7th Green Base C	08/07/2023	---	0.056
	7th Green Base D	08/07/2023	---	0.24
Green Sidewall	7th Green SW A	08/07/2023	---	1.0
	7th Green SW B	08/07/2023	---	2.5
	7th Green SW C	08/07/2023	---	1.5
	7th Green SW D	08/07/2023	---	0.28
8th Hole				
Tee Box Base	8th Tee Base-A	08/08/2023	---	0.048
	8th Tee Base-B	08/08/2023	---	0.16
	8th Tee Base-C	08/08/2023	---	0.41
	8th Tee Base-D	08/08/2023	---	0.23
Tee Box Sidewall	8th Tee SW-A	08/08/2023	---	0.50 <sup>[M1]</sup>
	8th Tee SW-B	08/08/2023	---	0.25
	8th Tee SW-C	08/08/2023	---	0.24
	8th Tee SW-D	08/08/2023	---	0.14
Fairway Decision Units	COMP-FW-8-DU1	08/28/2023	---	0.86 [1]
	COMP-FW-8-DU2	8/8/2023	---	0.21 <sup>[L1]</sup>
	COMP-FW-8-DU3	Cleared by previous data		
9th Hole				
Green Base	9th Green Base-A	8/17/2023	---	0.11
	9th Green Base-B	8/17/2023	---	0.07
	9th Green Base-C	8/17/2023	---	0.36
	9th Green Base-D	8/17/2023	---	1.0
Green Sidewall	9th Green SW-A	8/17/2023	---	0.44
	9th Green SW-B	8/17/2023	---	8.6
	9th Green SW-C	8/17/2023	---	1.4
	9th Green SW-D	8/17/2023	---	4.1
14th Hole				
Fairway Decision Units	Comp-FW-14-DU1	08/23/2023	---	0.17
	Comp-FW-14-DU2	08/23/2023	---	0.075
	Comp-FW-14-DU3	08/23/2023	---	0.29
16th Hole				
Fairway Decision Units	Comp-FW-16-DU1	08/10/2023	---	0.40
Green Base	16th Green Base A	08/10/2023	---	0.083
	16th Green Base B	08/10/2023	---	0.21
	16th Green Base C	08/10/2023	---	0.34
	16th Green Base D	08/10/2023	---	0.037
Green Sidewall	16th Green SW-A	08/10/2023	---	1.0
	16th Green SW-B	08/10/2023	---	4.6
	16th Green SW-C	08/10/2023	---	0.90
	16th Green SW-D	08/10/2023	---	3.5



17th Hole				
Tee Box Base	17th Tee Base A	08/15/2023	---	0.045
	17th Tee Base B	08/15/2023	---	0.080
	17th Tee Base C	08/15/2023	---	0.16
	17th Tee Base D	08/15/2023	---	0.10
Tee Box Sidewall	17th Tee SW-A	08/15/2023	---	0.16
	17th Tee SW-B	08/15/2023	---	0.047
	17th Tee SW-C	08/15/2023	---	0.68
	17th Tee SW-D	08/15/2023	---	0.46
Fairway Decision Units	Comp-FW-17-DU1	Cleared by previous data		
	Comp-FW-17-DU2	08/09/2023	---	0.098
	Comp-FW-17-DU3	Cleared by previous data		
Green Base	17th Green Base A	08/08/2023	---	0.72 <sup>[L1,M0]</sup>
	17th Green Base B	08/08/2023	---	0.51 <sup>[L1]</sup>
	17th Green Base C	08/08/2023	---	0.37 <sup>[L1]</sup>
	17th Green Base D	08/08/2023	---	0.073 <sup>[L1]</sup>
Green Sidewall	17th Green SW-A	08/08/2023	---	1.4
	17th Green SW-B	08/08/2023	---	51
	17th Green SW-C	08/08/2023	---	4.5
	17th Green SW-D	08/08/2023	---	1.2
18th Hole				
Tee Box Base	18th Tee Base A	08/08/2023	---	0.20
	18th Tee Base B	08/08/2023	---	0.26
	18th Tee Base C	08/08/2023	---	<0.020
	18th Tee Base D	08/08/2023	---	0.36
Tee Box Sidewall	18th Tee SW A	08/08/2023	---	0.094
	18th Tee SW B	08/08/2023	---	0.086
	18th Tee SW C	08/08/2023	---	4.2
	18th Tee SW D	08/08/2023	---	3.5
Fairway Decision Units	COMP-FW-18-DU1	08/07/2023	---	0.17
	COMP-FW-18-DU2	08/07/2023	---	0.20
	Comp-FW-18-DU1M	08/23/2023	---	0.094
	Comp-FW-18-DU2M	08/23/2023	---	0.12
Green Base	18th Green Base A	08/07/2023	---	0.036
	18th Green Base B	08/07/2023	---	0.12
	18th Green Base C	08/07/2023	---	0.12
	18th Green Base D	08/07/2023	---	0.14
Green Sidewall	18th Green SW A	08/07/2023	---	0.13
	18th Green SW B	08/07/2023	---	2.9
	18th Green SW B.1*	8/17/2023	---	39.1
	18th Green SW C	08/07/2023	---	0.62
	18th Green SW D	08/07/2023	---	0.58
5th Hole Rough 1				
Rough Sidewall	5th Hole Rough 1 - SW A	8/18/2023	---	2.4
	5th Hole Rough 1 - SW B	8/18/2023	---	3.2
	5th Hole Rough 1 - SW C	8/18/2023	---	0.6
	5th Hole Rough 1 - SW D	8/18/2023	---	0.081
6th Hole Rough 1				
Rough Sidewall	6th Hole Rough 1 - SW A	8/18/2023	---	<0.020
	6th Hole Rough 1 - SW B	8/18/2023	---	0.042
	6th Hole Rough 1 - SW C	8/18/2023	---	0.046
	6th Hole Rough 1 - SW D	8/18/2023	---	0.023
6th Tee Rough 1				
Rough Sidewall	6th Tee Rough 1 - SW A	8/18/2023	---	5.2
	6th Tee Rough 1 - SW B	8/18/2023	---	0.046
	6th Tee Rough 1 - SW C	8/18/2023	---	0.046
	6th Tee Rough 1 - SW D	8/18/2023	---	0.52
8th Hole Rough				
Rough Base	8th Hole Rough Base A	08/28/2023	---	<0.019
	8th Hole Rough Base B	08/28/2023	---	0.086
	8th Hole Rough Base C	08/28/2023	---	0.026
	8th Hole Rough Base D	08/28/2023	---	<0.023
Rough Sidewall	8th Hole Rough SW-A	08/28/2023	---	0.11
	8th Hole Rough SW-B	08/28/2023	---	0.28
	8th Hole Rough SW-C	08/28/2023	---	0.32
	8th Hole Rough SW-D	08/28/2023	---	0.071

**Notes**

\* Sample is a supplemental confirmation sample collected after additional excavation/soil removal was performed due to the initial confirmation sample having a concentration above the clean up level.

Minnesota Pollution Control Agency (MPCA) Residential/Recreational Soil Reference Values (R-SRVs)  
mg/kg = Milligrams per kilogram.  
< = Not detected at or above the laboratory reporting limit indicated.  
--- = Not analyzed or calculated for this parameter or not applicable.  
BTV = Background Threshold Value. BTVs are not calculated health based SRVs. The MPCA calculated  
[L1] = Analyte recovery in the laboratory control sample (LCS) was above QC limits. Results for this  
[M0] = Matrix spike recovery and/or matrix spike duplicate recovery was outside laboratory control  
[M1] = Matrix spike recovery exceeded QC limits. Batch accepted based on laboratory control sample  
[P6] = Matrix spike recovery was outside laboratory control limits due to a parent sample concentration  
[R1] = RPD value was outside control limits.

## **Mercury Air Sample Analytical Results**



**TECHNICAL MEMORANDUM**

**SUBJECT**        **Weekly Environmental Response Action Update**

**SITE**            **The Heights Development, 2200 Larpenteur Avenue East, Saint Paul, Minnesota**

**DATE:**          **9/11/2023 to 9/15/2023**

**FROM:**          **Kenneth Larsen, PE, PG, Vice President, Principal Engineer - Braun Intertec**  
                     **Mark Keefer, PG, Principal Scientist - Braun Intertec**

Braun Intertec Corporation has prepared this Weekly Environmental Response Action Update for The Heights Development project on behalf of the Saint Paul Port Authority. The weekly update provides a summary of the environmental response actions that were completed at the Site between the listed period including identification of contaminated soil excavation locations, post excavation soil sample locations/results, related air/dust monitoring results, and a summary of the quantity of contaminated soil disposed of at the landfill for the given week and to date. A summary of anticipated environmental response actions for the following week is also provided.

The information and data included in the weekly update was collected by Braun Intertec in accordance with the following documents:

- Revised Response Action Plan, Hillcrest Redevelopment Site Saint Paul, Minnesota MPCA Brownfields Site ID: BF0001281 MDA Project No.: JAL101091523, Dated September 1, 2022.
- Dust Monitoring Plan for Response Action Implementation, The Heights Development Former Hillcrest Golf Course Site, Saint Paul, Minnesota MPCA Brownfields Site ID: BR1281 MDA Project No.: JAL101091523, dated March 31, 2023.

**General Construction Update 9/11/2023 to 9/15/2023**

Soil excavation work began on Monday August 7<sup>th</sup>, 2023.

Transportation of mercury impacted soil continued the week of Monday, September 11, 2023, with Type 3 soils where mercury was detected at concentrations above 10 mg/kg, Type 3 soils with mercury concentrations below 10 mg/kg, and Type 2 soils with mercury below 2.7 mg/kg. Side dump trucks and end dump trucks were used to transport these soils from greens, fairways, rough hot spots, and tee boxes. Soils with mercury concentrations exceeding 10 mg/kg were transported in end dump trucks lined with poly sheeting. All trucks were covered prior to leaving the site. Due to rain, no soil was hauled from the Site on Friday, September 15.

Other activities on site during the week of September 11<sup>th</sup> through 15<sup>th</sup>, 2023 included the continued demolition of maintenance buildings on the east side of the site, continued removal of clubhouse building debris, building of haul roads on verified clean soils, placing mulch over the haul roads to help control dust and clean truck tires, and tree removal and mulching for cover of haul roads.

The following is a summary of the daily soil disposal.

Date	# of Truck Loads	Tons of Soil Disposed of at SKB Landfill	Soil Type	Notes
8/16/23	48	925.2	Type 3	>10 mg/kg Mercury
8/17/23	92	1,707.74	Type 3	>10 mg/kg Mercury
8/18/23	97	1,819.81	Type 3	>10 mg/kg Mercury
8/21/23	70	1,356.04	Type 3	<10 mg/kg Mercury
8/21/23	66	1,431.72	Type 2	<2.7 mg/kg Mercury
8/22/23	184	3,948.65	Type 3	<10 mg/kg Mercury
8/23/23	161	3,387.11	Type 3	<10 mg/kg Mercury
8/23/23	40	821.70	Type 2	<2.7 mg/kg Mercury
8/24/23	41	814.37	Type 3	>10 mg/kg Mercury
8/24/23	138	2,724.48	Type 3	<10 mg/kg Mercury
8/24/23	133	2,560.94	Type 2	<2.7 mg/kg Mercury
8/25/23	282	5,620.34	Type 3	<10 mg/kg Mercury
8/25/23	46	881.16	Type 2	<2.7 mg/kg Mercury
8/28/23	68	1,329.50	Type 3	>10mg/kg Mercury
8/28/23	172	3,605.67	Type 3	<10 mg/kg Mercury
8/29/23	4	79.32	Type 3	>10 mg/kg Mercury
8/29/23	262	5,312.72	Type 3	<10 mg/kg Mercury
8/29/23	13	266.24	Type 2	<2.7 mg/kg Mercury
8/30/23	81	1,562.22	Type 3	>10 mg/kg Mercury
8/30/23	34	645.46	Type 3	<10 mg/kg Mercury
8/30/23	166	3,365.24	Type 2	<2.7 mg/kg Mercury
8/31/23	72	1,336.53	Type 3	>10 mg/kg Mercury
8/31/23	215	4,682.09	Type 3	<10 mg/kg Mercury
9/1/23	60	1,108.67	Type 3	>10 mg/kg Mercury
9/1/23	127	2,641.88	Type 3	<10 mg/kg Mercury
9/1/23	97	2,211.42	Type 2	<2.7 mg/kg Mercury
9/5/23	100	1,929.65	Type 3	>10 mg/kg Mercury
9/5/23	19	388.53	Type 3	<10 mg/kg Mercury
9/6/23	99	1,909.82	Type 3	>10 mg/kg Mercury
9/7/23	62	1,143.60	Type 3	>10 mg/kg Mercury
9/7/23	42	820.35	Type 3	<10 mg/kg Mercury
9/8/23	44	784.19	Type 3	>10 mg/kg Mercury
9/8/23	57	981.31	Type 3	<10 mg/kg Mercury



9/11/23	86	1,535.64	Type 3	>10 mg/kg Mercury
9/11/23	28	527.09	Type 3	<10 mg/kg Mercury
9/12/23	58	1,054.96	Type 3	>10 mg/kg Mercury
9/12/23	29	455.94	Type 3	<10 mg/kg Mercury
9/13/23	49	945.27	Type 3	>10 mg/kg Mercury
9/13/23	51	913.44	Type 3	<10 mg/kg Mercury
9/14/23	113	2,428.35	Type 3	<10 mg/kg Mercury
9/14/23	55	1,117.39	Type 2	<2.7 mg/kg Mercury
		<b>Total Tons to Date = 73,081.75</b>		

The areas that have been windrowed and/or excavated as of Friday, September 15<sup>th</sup>, 2023, are as follows:

- Greens: 1<sup>st</sup>, 2<sup>nd</sup>, 3<sup>rd</sup>, 4<sup>th</sup>, 5<sup>th</sup>, 6<sup>th</sup>, 7<sup>th</sup>, 8<sup>th</sup>, 9<sup>th</sup>, 11<sup>th</sup>, , 13<sup>th</sup>, 14<sup>th</sup>, 15<sup>th</sup>, 16<sup>th</sup>, 17<sup>th</sup>, and 18<sup>th</sup>
- Fairways: 1<sup>st</sup>, 2<sup>nd</sup>, 3<sup>rd</sup>, 4<sup>th</sup>, 5<sup>th</sup>, 6<sup>th</sup>, 7<sup>th</sup>, 8<sup>th</sup>, 9<sup>th</sup>, 10<sup>th</sup>, 11<sup>th</sup>, 12<sup>th</sup>, 13<sup>th</sup>, 14<sup>th</sup>, 15<sup>th</sup>, 16<sup>th</sup>, 17<sup>th</sup>, and 18<sup>th</sup>
- Tee Boxes: 1<sup>st</sup>, 2<sup>nd</sup>, 3<sup>rd</sup>, 4<sup>th</sup>, 6<sup>th</sup>, 7<sup>th</sup>, 8<sup>th</sup>, 9<sup>th</sup>, 12<sup>th</sup>, 15<sup>th</sup>, 16<sup>th</sup>, 17<sup>th</sup>, 18<sup>th</sup>
- Hot Spots: 8<sup>th</sup> hole rough, 6<sup>th</sup> hole rough, 5<sup>th</sup> hole rough, 4<sup>th</sup> hole rough, 5<sup>th</sup> fairway hotspot, 12<sup>th</sup> fairway hotspot, 15<sup>th</sup> fairway hotspot

Based upon the work to date, the remedial excavation work is approximately 90% complete as of September 15, 2023.

See Attachment 1, Photographic Log for recent photos. The excavation progress to date is shown on Figure 1 in Attachment 2.

#### **Confirmation Soil Samples**

In order to confirm that the impacted soils have been removed completely, a rigorous confirmation soil sampling plan is being implemented.

Confirmation soil samples have been collected for laboratory analysis from the areas that have been windrowed. Figure 1 shows the areas that have been sampled, the areas we have received data for, and the areas where we have data pending as of September 15<sup>th</sup>, 2023. The confirmation soil sample results received to date have shown that, for the most part, the excavations have successfully removed all the soils with impacts. However, there have been some confirmation samples where the soils still had mercury at concentrations above the applicable standards. Those areas will be further excavated and then resampled to confirm that all the remaining impacted soils have been removed.

Figure 1 shows the areas which require additional excavation. Confirmation soil sample results are included as Attachment 3, Soil Analytical Table.

#### **Particulate and Air Monitoring Results**

As part of the response actions, Braun Intertec is performing particulate monitoring across the Site to monitor for airborne dust. The particulate dust monitoring consists of multiple stationary dust meters as well as one portable dust monitor.

In addition to the dust meters, there is a weather monitoring station on the site which is used to monitor wind speed, direction, and temperature. This data is then used to adjust the stationary particulate meters to ensure that they are placed in locations that effectively monitor generated dust. As part of the response action plan, dust control measures (primarily the wetting of soils) are implemented during excavation.

The stationary dust monitors provide real time data of the particulate readings to both the Braun Intertec field staff and project manager. In addition, the dust monitors send out automated text and e-mail alerts if the dust monitoring thresholds established for the Site are exceeded. The notification threshold is currently set at 0.1 milligrams per meter cubed ( $\text{mg}/\text{m}^3$ ), which is well below the site-specific action level (SSAL) of  $0.621 \text{ mg}/\text{m}^3$ .

In general, one stationary dust meter is set in the upwind direction from the planned site work each morning, one or two dust meters are set immediately downwind of the active excavation areas, and two or three dust meters are set in a fan pattern downwind of the excavation areas. Beginning August 23, 2023, and moving forward, the dust meters were placed in similar positions each day. Station A is typically placed upwind from active excavation areas, Stations B and C are placed immediately downwind of excavation areas, and Stations D and E were set further downwind of excavation nearer to the Site perimeter. The Braun Intertec field staff professional near the work area also have a portable dust meter on them. Braun Intertec also monitors the readings from a stationary dust meter located approximately 2 miles from the site that is part of a regional air quality study to monitor regional air quality to see if that affects our particulate measurements.

One or two dust monitors were left operating at the site overnight and over the weekend when the Site was not active to ensure dust levels remained below the SSAL.

While exceedances in dust levels did occur, they were short in duration, lasting no longer than a few minutes. The exceedances were observed to be a result of disturbances, typically caused by trucks and construction equipment driving along clean soils on the built haul roadways, dust control measures in the parking lot and on Larpenteur Ave (i.e., sweeping of dirt from paved surfaces), tree removal activities (i.e., cutting down trees and transporting them across the Site and mulching them), and concrete/asphalt crushing activities. There was no visible dust observed from windrows and stockpiles of mercury contaminated soil.

For the week of September 11<sup>th</sup> to September 15<sup>th</sup>, the summary of the dust monitoring results is below:

Particulate Station ID	Average Particulate Concentration ( $\text{mg}/\text{m}^3$ )	Maximum Concentration ( $\text{mg}/\text{m}^3$ )	Exceedances above SSAL ( $0.621 \text{ mg}/\text{m}^3$ )	Action Taken (if applicable)
A	0.022	3.55 (discrete occurrence at 10:57:29 on 09/11/2023)	Some exceedances from 10:55:14 to 10:57:29 on 09/11/2023 during tree stump grinding activities.	Additional dust control was implemented whenever above 0.2



B	0.059	8.91 (discrete occurrence at 13:01:04 on 09/13/2023)	Several readings through the week; placement directly adjacent to truck loading areas and active truck routes along haul roads in verified clean soil. Elevated readings at 13:00 on 09/13/2023 due to monitor running in back of truck during transport to another location.	Additional dust control was implemented whenever above 0.2
C	0.023	9.54 (discrete occurrence at 13:07:21 on 09/14/2023)	Several readings through the week. Elevated readings occurred during nearby tree removal activities.	Additional dust control was implemented whenever above 0.2
D	0.018	0.414	None	Additional dust control was implemented whenever above 0.2
E	0.063	5.69 (singular reading at 10:57:59 on 09/11/2023)	Several elevated readings on 09/11 and 09/14 during nearby tree removal activities and/or concrete and asphalt crushing activities.	Additional dust control was implemented whenever above 0.2

SSAL = Site Specific Action Level

In addition to monitoring for particulates via the onsite dust meters, Braun Intertec is collecting bulk air samples down wind of the excavation areas. The bulk air samples are collected from two locations using pumps and filter cartridges. The two locations are sampled bi-weekly for a total of four samples per week. The bulk air cartridges samples are then sent to Bureau Veritas laboratory for analysis of mercury. Bureau Veritas laboratory had their mercury instruments have a maintenance issue the week of 8/21 and analytical results were delayed while they worked to fix the issue. Based on communication with the laboratory, the instruments have been repaired and tested and they have resumed running samples as of September 18<sup>th</sup>, 2023.

The analytical results received for the air samples collected on 08/22/2023, 08/25/2023, 08/29/2023, 08/31/2023, 09/05/2023, and 09/07/2023 all came back non-detect <0.00012 mg/m<sup>3</sup> for mercury.

#### Upcoming Schedule

For the week of September 18, 2023, Braun Intertec anticipates another full week of primarily hauling contaminated soil to SKB landfill for disposal, complete demolition of Site structures, completion soil

excavation of fairways as approved by the MDA, creation of truck haul road on verified clean soils, complete tree removals, and related sampling activities.

**Attachments:**

1. Photographic Log
2. Figure – Contaminated Soil Excavation Areas Update
3. Table – Soil Analytical Results
4. Mercury Air Sample Analytical Results



## Attachments

## Photographic Log





Date:	09/11/2023	<b>BRAUN</b> <b>INTERTEC</b>
Direction:	Facing north	
Subject:	Excavation for hauling and dust monitor setup	



Date:	09/11/2023	<b>BRAUN</b> <b>INTERTEC</b>
Direction:	Facing northwest	
Subject:	Excavation of windrowed soils for hauling	



Date:	09/11/2023	
Direction:	Facing southwest	
Subject:	Water truck spraying down haul roads	



Date:	09/12/2023	
Direction:	Facing southeast	
Subject:	Dust monitors and mercury air sample collector	





Date:	09/13/2023	<b>BRAUN</b> <b>INTERTEC</b>
Direction:	Facing southwest	
Subject:	Poly wrapping trucks	



Date:	09/14/2023	<b>BRAUN</b> <b>INTERTEC</b>
Direction:	Facing east	
Subject:	Concrete and asphalt crushing	

## **Figure – Contaminated Soil Excavation Areas Update**



F:\2019\B1903316\CAD\B1903316-02.dwg, 2023-09-15\_Exc-1, 9/22/2023 9:17:19 AM

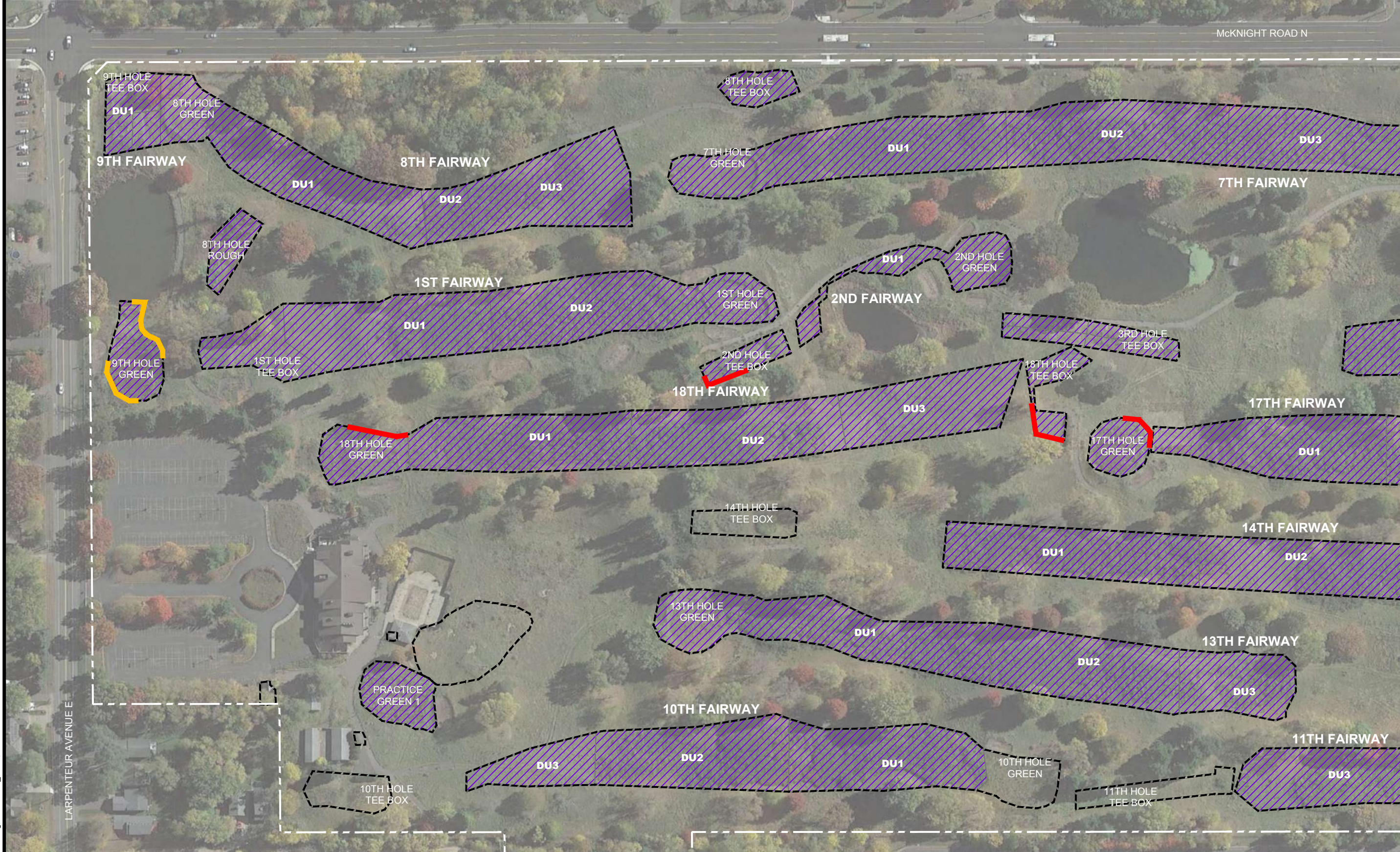

- PLANNED EXTENT OF EXCAVATION
- EXCAVATION ACTIVITIES (AS OF 9/15/2023)
- CURRENT EXTENT OF EXCAVATION
- EXCAVATION AREA, CONFIRMED BY LABORATORY ANALYTICAL DATA
- EXCAVATION AREA, LABORATORY RESULTS PENDING
- AREA REQUIRING ADDITIONAL EXCAVATION

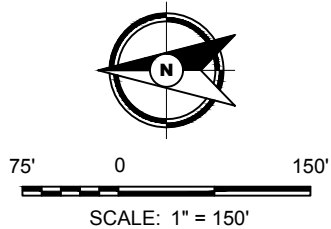

Drawing Information	
Project No:	B1903316.02
Drawing No:	B1903316-02
Drawn By:	BJB
Date Drawn:	8/14/23
Checked By:	MK
Last Modified:	9/18/23
Project Information	
Hillcrest Redevelopment Site	
2200 Larpenteur Avenue E	
Saint Paul, Minnesota	
Excavation Activities Progress Report, Through 9/15/2023	
Sheet: 1 of 2	Fig:



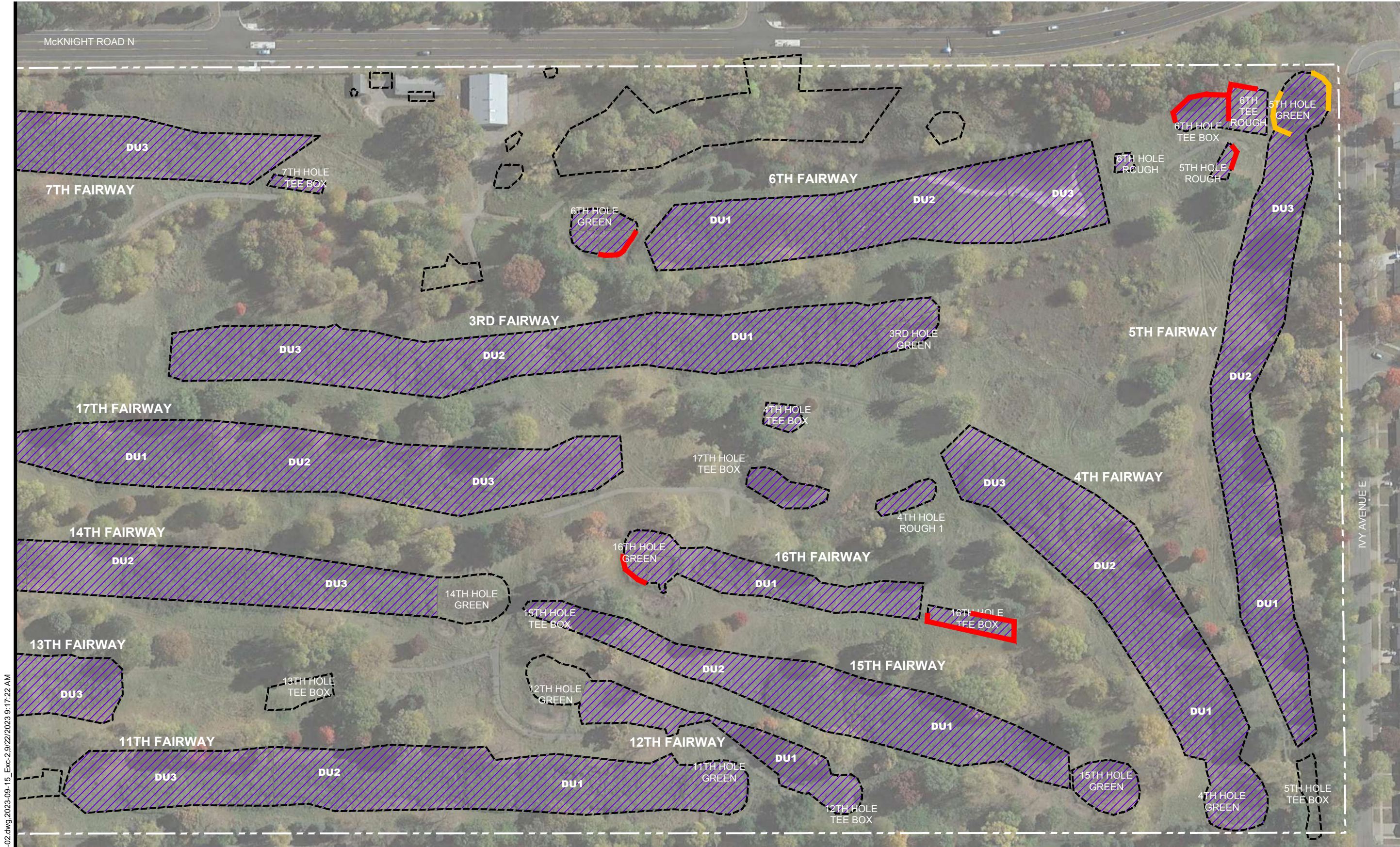

F:\2019\B1903316\CAD\B1903316\_02.dwg, 2023-09-15\_Exc-2, 9/22/2023 9:17:22 AM

- PLANNED EXTENT OF EXCAVATION
- EXCAVATION ACTIVITIES (AS OF 9/15/2023)
- CURRENT EXTENT OF EXCAVATION
- EXCAVATION AREA, CONFIRMED BY LABORATORY ANALYTICAL DATA
- EXCAVATION AREA, LABORATORY RESULTS PENDING
- AREA REQUIRING ADDITIONAL EXCAVATION

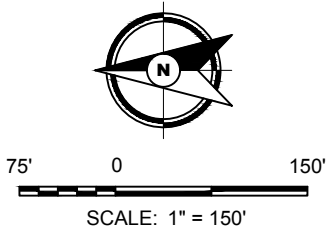

Drawing Information

Project No:	B1903316.02
Drawing No:	B1903316-02
Drawn By:	BJB
Date Drawn:	8/14/23
Checked By:	MK
Last Modified:	9/18/23

Project Information

Hillcrest Redevelopment Site

2200 Larpenteur Avenue E

Saint Paul, Minnesota

Excavation  
Activities  
Progress Report,  
Through  
9/15/2023



**Table – Soil Analytical Results**

**Table 1**  
**Soil Analytical Results**  
**The Heights**  
**Saint Paul, Minnesota**  
**Project B1903316.02**

Location	Sample Identifier	Date Collected	Compound (mg/kg)	
			Total Arsenic	Total Mercury
			R-SRV: 9 <sup>BTV</sup>	R-SRV: 2.7
1st Hole				
Tee Box Base	1st Tee Base A	08/08/2023	---	0.097
	1st Tee Base B	08/08/2023	---	0.086
	1st Tee Base C	08/08/2023	---	0.21
	1st Tee Base D	08/08/2023	---	0.099
Tee Box Sidewall	1st Tee SW A	08/08/2023	---	0.25
	1st Tee SW B	08/08/2023	---	0.077
	1st Tee SW C	08/08/2023	---	1.1
	1st Tee SW D	08/08/2023	---	2.2
Fairway Decision Units	COMP-FW-1-DU1	08/07/2023	---	0.28
	COMP-FW-1-DU2	08/07/2023	---	0.14
Green Base	1st Green Base A	08/07/2023	---	1.2
	1st Green Base B	08/07/2023	---	0.084
	1st Green Base C	08/07/2023	---	0.38
	1st Green Base D	08/07/2023	---	0.31
Green Sidewall	1st Green SW A	08/07/2023	---	0.049
	1st Green SW B	08/07/2023	---	2.4
	1st Green SW C	08/07/2023	---	0.49
	1st Green SW D	08/07/2023	---	0.33



**Table 1**  
**Soil Analytical Results**  
**The Heights**  
**Saint Paul, Minnesota**  
**Project B1903316.02**

Location	Sample Identifier	Date Collected	Compound (mg/kg)	
			Total Arsenic	Total Mercury
			R-SRV: 9 <sup>BTV</sup>	R-SRV: 2.7
2nd Hole				
Tee Box Base	2nd Tee Base A	08/10/2023	---	12.6
	2nd Tee Base B	08/10/2023	---	0.050
	2nd Tee Base C	08/10/2023	---	0.064
	2nd Tee Base D	08/10/2023	---	4.2 <sup>[P6,R1]</sup>
Tee Box Sidewall	2nd Tee SW-A	08/10/2023	---	1.6
	2nd Tee SW-B	08/10/2023	---	2.5
	2nd Tee SW-C	08/10/2023	---	0.22
	2nd Tee SW-D	08/10/2023	---	11.5
Fairway Decision Units	Comp-FW-DU1	Cleared by previous data		
Green Base	2nd Green Base A	08/07/2023	---	0.074
	2nd Green Base B	08/07/2023	---	0.051
	2nd Green Base C	08/07/2023	---	0.16
	2nd Green Base D	08/07/2023	---	0.099
Green Sidewall	2nd Green SW A	08/07/2023	---	1.7
	2nd Green SW B	08/07/2023	---	3.5
	2nd Green SW B.1	8/17/2023	---	0.49
	2nd Green SW C	08/07/2023	---	3.3
	2nd Green SW C.1	8/17/2023	---	2.3
	2nd Green SW D	08/07/2023	---	1.3

**Table 1**  
**Soil Analytical Results**  
**The Heights**  
**Saint Paul, Minnesota**  
**Project B1903316.02**

Location	Sample Identifier	Date Collected	Compound (mg/kg)	
			Total Arsenic	Total Mercury
			R-SRV: 9 <sup>BTV</sup>	R-SRV: 2.7
3rd Hole				
Tee Box Base	3rd Tee Base A	08/10/2023	---	0.18
	3rd Tee Base B	08/10/2023	---	4.4
	3rd Tee Base B-1	09/07/2023	---	0.33
	3rd Tee Base C	08/10/2023	---	<0.020
	3rd Tee Base D	08/10/2023	---	0.96
Tee Box Sidewall	3rd Tee SW-A	08/10/2023	---	0.35
	3rd Tee SW-B	08/10/2023	---	0.79
	3rd Tee SW-C	08/10/2023	---	0.15
	3rd Tee SW-D	08/10/2023	---	0.24
Fairway Decision Units	Comp-FW-3-DU1	08/10/2023	---	0.18
	Comp-FW-3-DU2	08/10/2023	---	0.17
	Comp-FW-3-DU3	08/10/2023	---	0.30
Green Base	3rd Green Base A	08/09/2023	---	0.18 <sup>[L1]</sup>
	3rd Green Base B	08/09/2023	---	0.032 <sup>[L1]</sup>
	3rd Green Base C	08/09/2023	---	0.15 <sup>[L1]</sup>
	3rd Green Base D	08/09/2023	---	0.11 <sup>[L1]</sup>
Green Sidewall	3rd Green SW-A	08/09/2023	---	5.8 <sup>[L1]</sup>
	3th Green SW-A.1	09/07/2023	---	1.3
	3rd Green SW-B	08/09/2023	---	1.3 <sup>[L1]</sup>
	3rd Green SW-C	08/09/2023	---	0.72 <sup>[L1]</sup>
	3rd Green SW-D	08/09/2023	---	0.56 <sup>[L1]</sup>



**Table 1**  
**Soil Analytical Results**  
**The Heights**  
**Saint Paul, Minnesota**  
**Project B1903316.02**

Location	Sample Identifier	Date Collected	Compound (mg/kg)	
			Total Arsenic	Total Mercury
			R-SRV: 9 <sup>BTv</sup>	R-SRV: 2.7
4th Hole				
Tee Box Base	4th Tee Base A	08/15/2023	---	0.046
	4th Tee Base B	08/15/2023	---	0.032
	4th Tee Base C	08/15/2023	---	0.048
	4th Tee Base D	08/15/2023	---	0.026
Tee Box Sidewall	4th Tee Sw-A	08/15/2023	---	0.058
	4th Tee SW-B	08/15/2023	---	0.38
	4th Tee SW-C	08/15/2023	---	0.081
	4th Tee SW-D	08/15/2023	---	1.2
Fairway Decision Units	Comp-FW-4-DU1	Cleared by previous data		
	Comp-FW-4-DU2			
	Comp-FW-4-DU3			
Green Base	4th Green Base-A	09/06/2023	---	0.18
	4th Green Base-B	09/06/2023	---	0.095
	4th Green Base-C	09/06/2023	---	0.025
	4th Green Base-D	09/06/2023	---	0.19
Green Sidewall	4th Green SW-A	09/06/2023	---	0.26
	4th Green SW-B	09/06/2023	---	0.57
	4th Green SW-C	09/06/2023	---	1.3 <sup>[M1]</sup>
	4th Green SW-D	09/06/2023	---	1.3

**Table 1**  
**Soil Analytical Results**  
**The Heights**  
**Saint Paul, Minnesota**  
**Project B1903316.02**

Location	Sample Identifier	Date Collected	Compound (mg/kg)	
			Total Arsenic	Total Mercury
			R-SRV: 9 <sup>BTV</sup>	R-SRV: 2.7
5th Hole				
Fairway Decision Units	Comp-FW-5-DU1	Cleared by previous data		
	Comp-FW-5-DU2			
	Comp-FW-5-DU3	08/10/2023	---	0.052
Green Base	5th Green Base A	08/10/2023	---	0.10
	5th Green Base B	08/10/2023	---	0.082
	5th Green Base C	08/10/2023	---	0.040
	5th Green Base D	08/10/2023	---	0.70
Green Sidewall	5th Green SW-A	08/10/2023	---	0.12
	5th Green SW-B	08/10/2023	---	4.7
	5th Green SW-C	08/10/2023	---	0.093
	5th Green SW-D	08/10/2023	---	7.7



**Table 1**  
**Soil Analytical Results**  
**The Heights**  
**Saint Paul, Minnesota**  
**Project B1903316.02**

Location	Sample Identifier	Date Collected	Compound (mg/kg)	
			Total Arsenic	Total Mercury
			R-SRV: 9 <sup>BTV</sup>	R-SRV: 2.7
6th Hole				
Tee Box Base	6th Tee Base A	8/17/2023	---	0.29
	6th Tee Base B	8/17/2023	---	0.12
	6th Tee Base C	8/17/2023	---	1.8
	6th Tee Base D	8/17/2023	---	0.29
Tee Box Sidewall	6th Tee SW-A	8/17/2023	---	14
	6th Tee SW-B	8/17/2023	---	7
	6th Tee SW-C	8/17/2023	---	0.88
	6th Tee SW-D	8/17/2023	---	0.17
Fairway Decision Units	Comp-FW-6-DU1	08/09/2023	---	0.26
	Com-FW-6-DU2	08/09/2023	---	0.12
	Comp-FW-6-DU3	Cleared by previous data		
Green Base	6th Green Base A	08/09/2023	---	0.059 <sup>[L1]</sup>
	6th Green Base B	08/09/2023	---	0.069 <sup>[L1]</sup>
	6th Green Base C	08/09/2023	---	0.064 <sup>[L1]</sup>
	6th Green Base D	08/09/2023	---	0.14
Green Sidewall	6th Green SW-A	08/09/2023	---	0.54 <sup>[L1]</sup>
	6th Green SW-B	08/09/2023	---	0.61 <sup>[L1]</sup>
	6th Green SW-C	08/09/2023	---	15.6 <sup>[L1]</sup>
	6th Green SW-C.1	09/07/2023	---	9.4
	6th Green SW-D	08/09/2023	---	0.14 <sup>[L1]</sup>

**Table 1**  
**Soil Analytical Results**  
**The Heights**  
**Saint Paul, Minnesota**  
**Project B1903316.02**

Location	Sample Identifier	Date Collected	Compound (mg/kg)	
			Total Arsenic	Total Mercury
			R-SRV: 9 <sup>BTV</sup>	R-SRV: 2.7
7th Hole				
Tee Box Base	7th Tee Base A	08/14/2023	---	25.5 <sup>[P6,R1]</sup>
	7th Tee Base B	08/14/2023	---	0.16
	7th Tee Base C	08/14/2023	---	3.0
	7th Tee Base D	08/14/2023	---	1.1
Tee Box Sidewall	7th Tee SW-A	08/14/2023	---	0.55
	7th Tee SW-B	08/14/2023	---	0.34
	7th Tee SW-C	08/14/2023	---	0.27
	7th Tee SW-D	08/14/2023	---	0.68
Fairway Decision Units	Comp-FW-7-DU1	08/10/2023	---	0.13
	Comp-FW-7-DU2	08/10/2023	---	0.39
	Comp-FW-7-DU3	08/10/2023	---	0.14
Green Base	7th Green Base A	08/07/2023	---	0.099
	7th Green Base B	08/07/2023	---	0.15
	7th Green Base C	08/07/2023	---	0.056
	7th Green Base D	08/07/2023	---	0.24
Green Sidewall	7th Green SW A	08/07/2023	---	1.0
	7th Green SW B	08/07/2023	---	2.5
	7th Green SW C	08/07/2023	---	1.5
	7th Green SW D	08/07/2023	---	0.28



**Table 1**  
**Soil Analytical Results**  
**The Heights**  
**Saint Paul, Minnesota**  
**Project B1903316.02**

Location	Sample Identifier	Date Collected	Compound (mg/kg)	
			Total Arsenic	Total Mercury
			R-SRV: 9 <sup>BTV</sup>	R-SRV: 2.7
8th Hole				
Tee Box Base	8th Tee Base-A	08/08/2023	---	0.048
	8th Tee Base-B	08/08/2023	---	0.16
	8th Tee Base-C	08/08/2023	---	0.41
	8th Tee Base-D	08/08/2023	---	0.23
Tee Box Sidewall	8th Tee SW-A	08/08/2023	---	0.50 <sup>[M1]</sup>
	8th Tee SW-B	08/08/2023	---	0.25
	8th Tee SW-C	08/08/2023	---	0.24
	8th Tee SW-D	08/08/2023	---	0.14
Fairway Decision Units	COMP-FW-8-DU1	08/28/2023	---	0.86 <sup>[M1]</sup>
	COMP-FW-8-DU2	8/8/2023	---	0.21 <sup>[L1]</sup>
	COMP-FW-8-DU3	Cleared by previous data		
Green Base	8th Green Base A	09/01/2023	2.2	<0.022
	8th Green Base B	09/01/2023	7.3	0.036
	8th Green Base C	09/01/2023	4.5	0.077
	8th Green Base D	09/01/2023	1.5	0.047
Green Sidewall	8th Green SW-A	09/01/2023	1.9	0.036
	8th Green SW-B	09/01/2023	5.3	0.043
	8th Green SW-C	09/01/2023	3.2	0.058
	8th Green SW-D	09/01/2023	3.3	0.023
Green Ledge Base	8th Green Ledge Base A	09/05/2023	2.4	0.033
	8th Green Ledge Base B	09/05/2023	3.0	0.039
	8th Green Ledge Base D	09/05/2023	3.6	0.12
Green Ledge Sidewall	8th Green Ledge SW-A	09/05/2023	2.4	0.11
	8th Green Ledge SW-B	09/05/2023	2.7	0.37
	8th Green Ledge SW-D	09/05/2023	2.6	0.043

**Table 1**  
**Soil Analytical Results**  
**The Heights**  
**Saint Paul, Minnesota**  
**Project B1903316.02**

Location	Sample Identifier	Date Collected	Compound (mg/kg)	
			Total Arsenic	Total Mercury
			R-SRV: 9 <sup>BTV</sup>	R-SRV: 2.7
9th Hole				
Tee Box Base	9th Tee Base A	08/30/2023	---	3.6 <sup>[P6]</sup>
	9th Tee Base B	08/30/2023	---	0.03
	9th Tee Base C	08/30/2023	---	1.5
	9th Tee Base D	08/30/2023	---	7.3
Tee Box Sidewall	9th Tee SW-A	08/30/2023	---	0.52
	9th Tee SW-B	08/30/2023	---	0.045
	9th Tee SW-C	08/30/2023	---	0.23
	9th Tee SW-D	08/30/2023	---	0.074
Green Base	9th Green Base-A	8/17/2023	---	0.11
	9th Green Base-B	8/17/2023	---	0.07
	9th Green Base-C	8/17/2023	---	0.36
	9th Green Base-D	8/17/2023	---	1.0
Green Sidewall	9th Green SW-A	8/17/2023	---	0.44
	9th Green SW-A.1	09/06/2023	---	1.0
	9th Green SW-B	8/17/2023	---	8.6
	9th Green SW-B1	09/06/2023	---	0.21
	9th Green SW-C	8/17/2023	---	1.4
	9th Green SW-D	8/17/2023	---	4.1



**Table 1**  
**Soil Analytical Results**  
**The Heights**  
**Saint Paul, Minnesota**  
**Project B1903316.02**

Location	Sample Identifier	Date Collected	Compound (mg/kg)	
			Total Arsenic	Total Mercury
			R-SRV: 9 <sup>BTv</sup>	R-SRV: 2.7
10th Hole				
Fairway Decision Units	Com-10-DU1	09/01/2023	---	0.14
	Com-10-DU2	09/01/2023	---	0.11
	Comp-10-DU3	09/01/2023	---	0.082

**Table 1**  
**Soil Analytical Results**  
**The Heights**  
**Saint Paul, Minnesota**  
**Project B1903316.02**

Location	Sample Identifier	Date Collected	Compound (mg/kg)	
			Total Arsenic	Total Mercury
			R-SRV: 9 <sup>BTV</sup>	R-SRV: 2.7
11th Hole				
Fairway Decision Units	Comp-11-DU1	09/01/2023	---	0.22
	Comp-11-DU2	Cleared by previous data		
	Comp-11-DU3	09/01/2023	---	0.2
Green Base	11th Green Base A	09/07/2023	---	0.19
	11th Green Base B	09/07/2023	---	0.23
	11th Green Base C	09/07/2023	---	0.58
	11th Green Base D	09/07/2023	---	0.38
Green Sidewall	11th Green SW-A	09/07/2023	---	0.62
	11th Green SW-B	09/07/2023	---	0.93
	11th Green SW-C	09/07/2023	---	0.17
	11th Green SW-D	09/07/2023	---	0.081



**Table 1**  
**Soil Analytical Results**  
**The Heights**  
**Saint Paul, Minnesota**  
**Project B1903316.02**

Location	Sample Identifier	Date Collected	Compound (mg/kg)	
			Total Arsenic	Total Mercury
			R-SRV: 9 <sup>BTv</sup>	R-SRV: 2.7
12th Hole				
Tee Box Base	12th Tee Base A	09/08/2023	---	0.068
	12th Tee Base B	09/08/2023	---	2.6
	12th Tee Base C	09/08/2023	---	1.1
	12th Tee Base D	09/08/2023	---	0.031
Tee Box Sidewall	12th Tee SW-A	09/08/2023	---	0.44
	12th Tee SW-B	09/08/2023	---	0.058
	12th Tee SW-C	09/08/2023	---	0.03
	12th Tee SW-D	09/08/2023	---	0.054
Fairway Decision Units	Comp-FW-12-DU1	Cleared by previous data		

**Table 1**  
**Soil Analytical Results**  
**The Heights**  
**Saint Paul, Minnesota**  
**Project B1903316.02**

Location	Sample Identifier	Date Collected	Compound (mg/kg)	
			Total Arsenic	Total Mercury
			R-SRV: 9 <sup>BTV</sup>	R-SRV: 2.7
13th Hole				
Fairway Decision Units	Comp-FW-13-DUI	08/29/2023	---	0.23
	Comp-FW-13-DU2	08/29/2023	---	0.21
	Comp-FW-13-DU3	08/29/2023	---	0.31
Green Base	13th Green Base A	09/08/2023	---	0.28
	13th Green Base B	09/08/2023	---	0.14
	13th Green Base C	09/08/2023	---	0.24
	13th Green Base D	09/08/2023	---	0.065
Green Sidewall	13th GreenSW-A	09/08/2023	---	0.26
	13th GreenSW-B	09/08/2023	---	0.82
	13th GreenSW-C	09/08/2023	---	0.63
	13th GreenSW-D	09/08/2023	---	0.65



**Table 1**  
**Soil Analytical Results**  
**The Heights**  
**Saint Paul, Minnesota**  
**Project B1903316.02**

Location	Sample Identifier	Date Collected	Compound (mg/kg)	
			Total Arsenic	Total Mercury
			R-SRV: 9 <sup>BTV</sup>	R-SRV: 2.7
14th Hole				
Fairway Decision Units	Comp-FW-14-DU1	08/23/2023	---	0.17
	Comp-FW-14-DU2	08/23/2023	---	0.075
	Comp-FW-14-DU3	08/23/2023	---	0.29

**Table 1**  
**Soil Analytical Results**  
**The Heights**  
**Saint Paul, Minnesota**  
**Project B1903316.02**

Location	Sample Identifier	Date Collected	Compound (mg/kg)	
			Total Arsenic	Total Mercury
			R-SRV: 9 <sup>BTV</sup>	R-SRV: 2.7
15th Hole				
Fairway Decision Units	Comp-FW-15-DU1	Cleared by previous data		
	Com-I5-DU-2	08/31/2023	---	0.12
Green Base	15th Green Base A	09/06/2023	---	0.37
	15th Green Base B	09/06/2023	---	0.31
	15th Green Base C	09/06/2023	---	2.1
	15th Green Base D	09/06/2023	---	0.30
Green Sidewall	15th Green SW-A	09/06/2023	---	0.082
	15th Green SW-B	09/06/2023	---	0.47
	15th Green SW-C	09/06/2023	---	0.47
	15th Green SW-D	09/06/2023	---	0.21



**Table 1**  
**Soil Analytical Results**  
**The Heights**  
**Saint Paul, Minnesota**  
**Project B1903316.02**

Location	Sample Identifier	Date Collected	Compound (mg/kg)	
			Total Arsenic	Total Mercury
			R-SRV: 9 <sup>BTV</sup>	R-SRV: 2.7
16th Hole				
Tee Box Base	16th Tee Base A	09/08/2023	---	0.14
	16th Tee Base B	09/08/2023	---	0.062
	16th Tee Base C	09/08/2023	---	2.3
	16th Tee Base D	09/08/2023	---	0.75
Tee Box Sidewall	16th Tee SW-A	09/08/2023	---	0.82
	16th Tee SW-B	09/08/2023	---	2.8
	16th Tee SW-C	09/08/2023	---	8.1
	16th Tee SW-D	09/08/2023	---	3.1
Fairway Decision Units	Comp-FW-16-DU1	08/10/2023	---	0.40
Green Base	16th Green Base A	08/10/2023	---	0.083
	16th Green Base B	08/10/2023	---	0.21
	16th Green Base C	08/10/2023	---	0.34
	16th Green Base D	08/10/2023	---	0.037
Green Sidewall	16th Green SW-A	08/10/2023	---	1.0
	16th Green SW-B	08/10/2023	---	4.6
	16th Green SW-B.1	09/07/2023	---	1.3
	16th Green SW-C	08/10/2023	---	0.90
	16th Green SW-D	08/10/2023	---	3.5
	16th Green SW-D.1	09/07/2023	---	10.0

**Table 1**  
**Soil Analytical Results**  
**The Heights**  
**Saint Paul, Minnesota**  
**Project B1903316.02**

Location	Sample Identifier	Date Collected	Compound (mg/kg)	
			Total Arsenic	Total Mercury
			R-SRV: 9 <sup>BTV</sup>	R-SRV: 2.7
17th Hole				
Tee Box Base	17th Tee Base A	08/15/2023	---	0.045
	17th Tee Base B	08/15/2023	---	0.080
	17th Tee Base C	08/15/2023	---	0.16
	17th Tee Base D	08/15/2023	---	0.10
Tee Box Sidewall	17th Tee SW-A	08/15/2023	---	0.16
	17th Tee SW-B	08/15/2023	---	0.047
	17th Tee SW-C	08/15/2023	---	0.68
	17th Tee SW-D	08/15/2023	---	0.46
Fairway Decision Units	Comp-FW-17-DU1	Cleared by previous data		
	Comp-FW-17-DU2	08/09/2023	---	0.098
	Comp-FW-17-DU3	Cleared by previous data		
Green Base	17th Green Base A	08/08/2023	---	0.72 <sup>[L1,M0]</sup>
	17th Green Base B	08/08/2023	---	0.51 <sup>[L1]</sup>
	17th Green Base C	08/08/2023	---	0.37 <sup>[L1]</sup>
	17th Green Base D	08/08/2023	---	0.073 <sup>[L1]</sup>
Green Sidewall	17th Green SW-A	08/08/2023	---	1.4
	17th Green SW-B	08/08/2023	---	51
	17th Green SW-B.1	09/07/2023	---	96.2
	17th Green SW-C	08/08/2023	---	4.5
	17th Green SW-C.1	09/07/2023	---	0.16
	17th Green SW-D	08/08/2023	---	1.2



**Table 1**  
**Soil Analytical Results**  
**The Heights**  
**Saint Paul, Minnesota**  
**Project B1903316.02**

Location	Sample Identifier	Date Collected	Compound (mg/kg)	
			Total Arsenic	Total Mercury
			R-SRV: 9 <sup>BTV</sup>	R-SRV: 2.7
18th Hole				
Tee Box Base	18th Tee Base A	08/08/2023	---	0.20
	18th Tee Base B	08/08/2023	---	0.26
	18th Tee Base C	08/08/2023	---	<0.020
	18th Tee Base D	08/08/2023	---	0.36
Tee Box Sidewall	18th Tee SW A	08/08/2023	---	0.094
	18th Tee SW B	08/08/2023	---	0.086
	18th Tee SW C	08/08/2023	---	4.2
	18th Tee SW-C.1	09/07/2023	---	2.5
	18th Tee SW D	08/08/2023	---	3.5
	18th Tee SW-D.1	09/07/2023	---	4.7
Fairway Decision Units	COMP-FW-18-DU1	08/07/2023	---	0.17
	COMP-FW-18-DU2	08/07/2023	---	0.20
	Comp-FW-18-DU1M	08/23/2023	---	0.094
	Comp-FW-18-DU2M	08/23/2023	---	0.12
	COMP-FW-18-DU3	Cleared by previous data		
Green Base	18th Green Base A	08/07/2023	---	0.036
	18th Green Base B	08/07/2023	---	0.12
	18th Green Base C	08/07/2023	---	0.12
	18th Green Base D	08/07/2023	---	0.14
Green Sidewall	18th Green SW A	08/07/2023	---	0.13
	18th Green SW B	08/07/2023	---	2.9
	18th Green SW B.1	8/17/2023	---	39.1
	18th Green SW-B.2	09/07/2023	---	3.4 <sup>[M1,R1]</sup>
	18th Green SW C	08/07/2023	---	0.62
	18th Green SW D	08/07/2023	---	0.58

**Table 1**  
**Soil Analytical Results**  
**The Heights**  
**Saint Paul, Minnesota**  
**Project B1903316.02**

Location	Sample Identifier	Date Collected	Compound (mg/kg)	
			Total Arsenic	Total Mercury
			R-SRV: 9 <sup>BTV</sup>	R-SRV: 2.7
Hot Spot - 4th Hole Rough 1				
Rough Base	4th Hole Rough 1 Base A	09/06/2023	---	0.55
	4th Hole Rough 1 Base B	09/06/2023	---	0.55
	4th Hole Rough 1 Base C	09/06/2023	---	0.046
	4th Hole Rough 1 Base D	09/06/2023	---	0.061
Rough Sidewall	4th Hole Rough 1 SW-A	09/06/2023	---	0.14
	4th Hole Rough 1 SW-B	09/06/2023	---	0.070
	4th Hole Rough 1 SW-C	09/06/2023	---	0.22
	4th Hole Rough 1 SW-D	09/06/2023	---	0.044
Hot Spot - 5th Fairway				
Base	5th Fairway Base	09/07/2023	---	0.13
Sidewall	5th Fairway SW	09/07/2023	---	0.27
Hot Spot - 5th Hole Rough 1				
Rough Sidewall	5th Hole Rough 1 - SW A	8/18/2023	---	2.4
	5th Hole Rough 1 - SW B	8/18/2023	---	3.2
	5th Hole Rough 1 - SW C	8/18/2023	---	0.6
	5th Hole Rough 1 - SW D	8/18/2023	---	0.081
Hot Spot - 6th Hole Rough 1				
Rough Sidewall	6th Hole Rough 1 - SW A	8/18/2023	---	<0.020
	6th Hole Rough 1 - SW B	8/18/2023	---	0.042
	6th Hole Rough 1 - SW C	8/18/2023	---	0.046
	6th Hole Rough 1 - SW D	8/18/2023	---	0.023
Hot Spot - 6th Tee Rough 1				
Rough Sidewall	6th Tee Rough 1 - SW A	8/18/2023	---	5.2
	6th Tee Rough 1 - SW B	8/18/2023	---	0.046
	6th Tee Rough 1 - SW C	8/18/2023	---	0.046
	6th Tee Rough 1 - SW D	8/18/2023	---	0.52



**Table 1**  
**Soil Analytical Results**  
**The Heights**  
**Saint Paul, Minnesota**  
**Project B1903316.02**

Location	Sample Identifier	Date Collected	Compound (mg/kg)	
			Total Arsenic	Total Mercury
			R-SRV: 9 <sup>BTV</sup>	R-SRV: 2.7
Hot Spot - 8th Hole Rough				
Rough Base	8th Hole Rough Base A	08/28/2023	---	<0.019
	8th Hole Rough Base B	08/28/2023	---	0.086
	8th Hole Rough Base C	08/28/2023	---	0.026
	8th Hole Rough Base D	08/28/2023	---	<0.023
Rough Sidewall	8th Hole Rough SW-A	08/28/2023	---	0.11
	8th Hole Rough SW-B	08/28/2023	---	0.28
	8th Hole Rough SW-C	08/28/2023	---	0.32
	8th Hole Rough SW-D	08/28/2023	---	0.071
Hot Spot - 12th Fairway				
Base	12th Fairway Base	09/07/2023	---	0.15
Sidewall	12th Fairway SW	09/07/2023	---	0.45
Pool Area				
Pool	Pool-1	08/31/2023	---	<0.021
Practice Green 1 (southwest of clubhouse)				
Practice Green	Practice Green-1	08/31/2023	---	46.3
Practice Green 2 (northeast of clubhouse)				
Practice Green	Practice Green-2	08/31/2023	---	<0.019

**Notes**

Exceeds R-SRV

Minnesota Pollution Control Agency (MPCA) Residential/Recreational Soil Reference Values (R-SRVs) updated in March 2023.

mg/kg = Milligrams per kilogram.

< = Not detected at or above the laboratory reporting limit indicated.

--- = Not analyzed or calculated for this parameter or not applicable.

BTV = Background Threshold Value. BTVs are not calculated health based SRVs. The MPCA calculated SRVs were determined to be below background values (MPCA guidance document c-r1-05, April 2021).

[L1] = Analyte recovery in the laboratory control sample (LCS) was above QC limits. Results for this analyte in associated samples may be biased high.

[M0] = Matrix spike recovery and/or matrix spike duplicate recovery was outside laboratory control limits.

[M1] = Matrix spike recovery exceeded QC limits. Batch accepted based on laboratory control sample (LCS) recovery.

[P6] = Matrix spike recovery was outside laboratory control limits due to a parent sample concentration notably higher than the spike level.

[R1] = RPD value was outside control limits.

## Mercury Air Sample Analytical Results



**TECHNICAL MEMORANDUM**

**SUBJECT**        **Weekly Environmental Response Action Update**

**SITE**            **The Heights Development, 2200 Larpenteur Avenue East, Saint Paul, Minnesota**

**DATE:**          **9/18/2023 to 9/22/2023**

**FROM:**          **Kenneth Larsen, PE, PG, Vice President, Principal Engineer - Braun Intertec**  
                     **Mark Keefer, PG, Principal Scientist - Braun Intertec**

Braun Intertec Corporation has prepared this Weekly Environmental Response Action Update for The Heights Development project on behalf of the Saint Paul Port Authority. The weekly update provides a summary of the environmental response actions that were completed at the Site between the listed period including identification of contaminated soil excavation locations, post excavation soil sample locations/results, related air/dust monitoring results, and a summary of the quantity of contaminated soil disposed of at the landfill for the given week and to date. A summary of anticipated environmental response actions for the following week is also provided.

The information and data included in the weekly update was collected by Braun Intertec in accordance with the following documents:

- Revised Response Action Plan, Hillcrest Redevelopment Site Saint Paul, Minnesota MPCA Brownfields Site ID: BF0001281 MDA Project No.: JAL101091523, Dated September 1, 2022.
- Dust Monitoring Plan for Response Action Implementation, The Heights Development Former Hillcrest Golf Course Site, Saint Paul, Minnesota MPCA Brownfields Site ID: BR1281 MDA Project No.: JAL101091523, dated March 31, 2023.

**General Construction Update 9/18/2023 to 9/22/2023**

Soil excavation work began on Monday August 7<sup>th</sup>, 2023.

Transportation of mercury impacted soil continued the week of Monday, September 18, 2023, with Type 3 soils where mercury was detected with concentrations below 10 mg/kg, and Type 2 soils with mercury below 2.7 mg/kg. Side dump trucks were used to transport these soils from the fairways. All trucks were covered prior to leaving the site.

On Tuesday September 19<sup>th</sup>, a pickup truck was driving in the central portion of the site, when it hit a small piece of pipe (pipe was from the golf course irrigation system) that was sticking up from the ground. The pipe punctured the fuel tank (unleaded gasoline) on the pickup truck and the driver drove a short distance before they realized that the truck was leaking gas. The MDA and MPCA were notified of the incident and after approval from both entities, took next steps in accordance with the Response Action Plan. The soils were excavated and stockpiled on plastic poly and then covered with poly pending the lab results.

Other activities on site during the week of September 18<sup>th</sup> through 22<sup>nd</sup>, 2023 included the excavation and export of common soils for offsite reuse, windrowing verified clean topsoil on verified clean fairways using offroad trucks, continued building of haul roads on verified clean soils, placing mulch over the haul roads to help control dust and clean truck tires, and tree removal and mulching for cover of haul roads. On Friday hydro seed was placed in clean graded areas in preparation for winter conditions.

The following is a summary of the daily soil disposal.

Date	# of Truck Loads	Tons of Soil Disposed of at SKB Landfill	Soil Type	Notes
8/16/23	48	925.2	Type 3	>10 mg/kg Mercury
8/17/23	92	1,707.74	Type 3	>10 mg/kg Mercury
8/18/23	97	1,819.81	Type 3	>10 mg/kg Mercury
8/21/23	70	1,356.04	Type 3	<10 mg/kg Mercury
8/21/23	66	1,431.72	Type 2	<2.7 mg/kg Mercury
8/22/23	184	3,948.65	Type 3	<10 mg/kg Mercury
8/23/23	161	3,387.11	Type 3	<10 mg/kg Mercury
8/23/23	40	821.70	Type 2	<2.7 mg/kg Mercury
8/24/23	41	814.37	Type 3	>10 mg/kg Mercury
8/24/23	138	2,724.48	Type 3	<10 mg/kg Mercury
8/24/23	133	2,560.94	Type 2	<2.7 mg/kg Mercury
8/25/23	282	5,620.34	Type 3	<10 mg/kg Mercury
8/25/23	46	881.16	Type 2	<2.7 mg/kg Mercury
8/28/23	68	1,329.50	Type 3	>10mg/kg Mercury
8/28/23	172	3,605.67	Type 3	<10 mg/kg Mercury
8/29/23	4	79.32	Type 3	>10 mg/kg Mercury
8/29/23	262	5,312.72	Type 3	<10 mg/kg Mercury
8/29/23	13	266.24	Type 2	<2.7 mg/kg Mercury
8/30/23	81	1,562.22	Type 3	>10 mg/kg Mercury
8/30/23	34	645.46	Type 3	<10 mg/kg Mercury
8/30/23	166	3,365.24	Type 2	<2.7 mg/kg Mercury
8/31/23	72	1,336.53	Type 3	>10 mg/kg Mercury
8/31/23	215	4,682.09	Type 3	<10 mg/kg Mercury
9/1/23	60	1,108.67	Type 3	>10 mg/kg Mercury
9/1/23	127	2,641.88	Type 3	<10 mg/kg Mercury
9/1/23	97	2,211.42	Type 2	<2.7 mg/kg Mercury
9/5/23	100	1,929.65	Type 3	>10 mg/kg Mercury
9/5/23	19	388.53	Type 3	<10 mg/kg Mercury



9/6/23	99	1,909.82	Type 3	>10 mg/kg Mercury
9/7/23	62	1,143.60	Type 3	>10 mg/kg Mercury
9/7/23	42	820.35	Type 3	<10 mg/kg Mercury
9/8/23	44	784.19	Type 3	>10 mg/kg Mercury
9/8/23	57	981.31	Type 3	<10 mg/kg Mercury
9/11/23	86	1,535.64	Type 3	>10 mg/kg Mercury
9/11/23	28	527.09	Type 3	<10 mg/kg Mercury
9/12/23	58	1,054.96	Type 3	>10 mg/kg Mercury
9/12/23	29	455.94	Type 3	<10 mg/kg Mercury
9/13/23	49	945.27	Type 3	>10 mg/kg Mercury
9/13/23	51	913.44	Type 3	<10 mg/kg Mercury
9/14/23	113	2,428.35	Type 3	<10 mg/kg Mercury
9/14/23	55	1,117.39	Type 2	<2.7 mg/kg Mercury
9/18/23	208	3,981.20	Type 3	<10 mg/kg Mercury
9/19/23	213	4,194.56	Type 3	<10 mg/kg Mercury
9/20/23	199	3,861.20	Type 3	<10 mg/kg Mercury
9/21/23	113	2,275.07	Type 3	<10 mg/kg Mercury
9/21/23	74	1,478.31	Type 2	<2.7 mg/kg Mercury
9/22/23	93	1,957.73	Type 3	<10 mg/kg Mercury
		<b>Total Tons to Date = 90,829.82</b>		

The areas that have been windrowed and/or excavated as of Friday, September 22<sup>nd</sup>, 2023, are as follows:

- Greens: 1<sup>st</sup>, 2<sup>nd</sup>, 3<sup>rd</sup>, 4<sup>th</sup>, 5<sup>th</sup>, 6<sup>th</sup>, 7<sup>th</sup>, 8<sup>th</sup>, 9<sup>th</sup>, 11<sup>th</sup>, 12<sup>th</sup>, 13<sup>th</sup>, 14<sup>th</sup>, 15<sup>th</sup>, 16<sup>th</sup>, 17<sup>th</sup>, and 18<sup>th</sup>
- Fairways: 1<sup>st</sup>, 2<sup>nd</sup>, 3<sup>rd</sup>, 4<sup>th</sup>, 5<sup>th</sup>, 6<sup>th</sup>, 7<sup>th</sup>, 8<sup>th</sup>, 9<sup>th</sup>, 10<sup>th</sup>, 11<sup>th</sup>, 12<sup>th</sup>, 13<sup>th</sup>, 14<sup>th</sup>, 15<sup>th</sup>, 16<sup>th</sup>, 17<sup>th</sup>, and 18<sup>th</sup>
- Tee Boxes: 1<sup>st</sup>, 2<sup>nd</sup>, 3<sup>rd</sup>, 4<sup>th</sup>, 6<sup>th</sup>, 7<sup>th</sup>, 8<sup>th</sup>, 9<sup>th</sup>, 12<sup>th</sup>, 15<sup>th</sup>, 16<sup>th</sup>, 17<sup>th</sup>, 18<sup>th</sup>
- Hot Spots: 8<sup>th</sup> hole rough, 6<sup>th</sup> hole rough, 5<sup>th</sup> hole rough, 4<sup>th</sup> hole rough, 5<sup>th</sup> fairway hotspot, 12<sup>th</sup> fairway hotspot, 15<sup>th</sup> fairway hotspot

Based upon the work to date, the remedial excavation work is approximately 95% complete as of September 22<sup>nd</sup>, 2023.

See Attachment 1, Photographic Log for recent photos. The excavation progress to date is shown on Figure 1 in Attachment 2.

#### **Confirmation Soil Samples**

In order to confirm that the impacted soils have been removed completely, a rigorous confirmation soil sampling plan is being implemented.

Confirmation soil samples have been collected for laboratory analysis from the areas that have been windrowed. Figure 1 shows the areas that have been sampled, the areas we have received data for, and

the areas where we have data pending as of September 22<sup>nd</sup>, 2023. The confirmation soil sample results received to date have shown that, for the most part, the excavations have successfully removed all the soils with impacts. However, there have been some confirmation samples where the soils still had mercury at concentrations above the applicable standards. Those areas will be further excavated and then resampled to confirm that all the remaining impacted soils have been removed.

Figure 1 shows the areas which require additional excavation. Confirmation soil sample results are included as Attachment 3, Soil Analytical Table.

### **Particulate and Air Monitoring Results**

As part of the response actions, Braun Intertec is performing particulate monitoring across the Site to monitor for airborne dust. The particulate dust monitoring consists of multiple stationary dust meters as well as one portable dust monitor.

In addition to the dust meters, there is a weather monitoring station on the site which is used to monitor wind speed, direction, and temperature. This data is then used to adjust the stationary particulate meters to ensure that they are placed in locations that effectively monitor generated dust. As part of the response action plan, dust control measures (primarily the wetting of soils) are implemented during excavation.

The stationary dust monitors provide real time data of the particulate readings to both the Braun Intertec field staff and project manager. In addition, the dust monitors send out automated text and e-mail alerts if the dust monitoring thresholds established for the Site are exceeded. The notification threshold is currently set at 0.1 milligrams per meter cubed ( $\text{mg}/\text{m}^3$ ), which is well below the site-specific action level (SSAL) of 0.621  $\text{mg}/\text{m}^3$ .

In general, one stationary dust meter is set in the upwind direction from the planned site work each morning, one or two dust meters are set immediately downwind of the active excavation areas, and two or three dust meters are set in a fan pattern downwind of the excavation areas. Beginning August 23, 2023, and moving forward, the dust meters were placed in similar positions each day. Station A is typically placed upwind from active excavation areas, Stations B and C are placed immediately downwind of excavation areas, and Stations D and E were set further downwind of excavation nearer to the Site perimeter. The Braun Intertec field staff professional near the work area also have a portable dust meter on them. Braun Intertec also monitors the readings from a stationary dust meter located approximately 2 miles from the site that is part of a regional air quality study to monitor regional air quality to see if that affects our particulate measurements.

One or two dust monitors were left operating at the site overnight and over the weekend when the Site was not active to ensure dust levels remained below the SSAL.

While exceedances in dust levels did occur, they were short in duration, lasting no longer than a few minutes. The exceedances were observed to be a result of disturbances, typically caused by trucks and construction equipment driving along clean soils on the built haul roadways, dust control measures in the parking lot and on Larpenteur Ave (i.e., sweeping of dirt from paved surfaces), tree removal activities (i.e., cutting down trees and transporting them across the Site and mulching them), and concrete/asphalt crushing activities. There was no visible dust observed from windrows and stockpiles of mercury contaminated soil.



For the week of September 18<sup>th</sup> to September 22<sup>nd</sup>, the summary of the dust monitoring results is below:

Particulate Station ID	Average Particulate Concentration (mg/m <sup>3</sup> )	Maximum Concentration (mg/m <sup>3</sup> )	Exceedances above SSAL (0.621 mg/m <sup>3</sup> )	Action Taken (if applicable)
A	0.028	2.96 (discrete occurrence at 7:13:45 on 9/22/2023)	1 discrete occurrence while starting and transporting the dust monitor at the beginning of the day.	None
B	0.102	8.16 (discrete occurrence at 14:16:30 on 09/22/2023)	Several readings through the week; placement directly adjacent to truck loading areas and active truck routes along haul roads in verified clean soil.	Additional dust control was implemented whenever above 0.2
C	0.024	2.53 (singular reading at 08:12:45 on 09/22/2023)	Several readings through the week. Elevated readings occurred during truck traffic and hauling of soils.	Additional dust control was implemented whenever above 0.2
D	0.036	6.97 (singular reading at 15:06:56 on 9/20/2023)	None besides the max concentration stated already.	Additional dust control was implemented whenever above 0.2
E	0.045	5.88 (singular reading at 14:43:59 on 09/21/2023)	Several elevated readings throughout the week being downwind and near the entrance and exit of the Site for traffic and concrete crushing activities.	Additional dust control was implemented whenever above 0.2

SSAL = Site Specific Action Level

In addition to monitoring for particulates via the onsite dust meters, Braun Intertec is collecting bulk air samples down wind of the excavation areas. The bulk air samples are collected from two locations using pumps and filter cartridges. The two locations are sampled bi-weekly for a total of four samples per week. The bulk air cartridges samples are then sent to Bureau Veritas laboratory for analysis of mercury.

The analytical results received for the air samples collected on 09/19/2023 and 09/21/2023 all came back non-detect <0.00011 mg/m<sup>3</sup> for mercury.

**Upcoming Schedule**

For the week of September 25, 2023, Braun Intertec anticipates another full week of primarily hauling contaminated soil to SKB landfill for disposal pending weather as the forecast is for rain, completion of soil excavation of fairways as approved by the MDA, creation of truck haul road on verified clean soils and related sampling activities.

**Attachments:**

1. Photographic Log
2. Figure – Contaminated Soil Excavation Areas Update
3. Table – Soil Analytical Results
4. Mercury Air Sample Analytical Results



## Attachments

## Photographic Log





Date:	09/18/2023	
Direction:	Facing south	
Subject:	Loading of topsoil and windowing in a clean fairway with off roads.	



Date:	09/19/2023	
Direction:	Facing north	
Subject:	Gas leak excavation area.	



Date:	09/19/2023	<b>BRAUN</b> <b>INTERTEC</b>
Direction:	Facing northwest	
Subject:	Hauling common soils for offsite reuse.	



Date:	09/19/2023	<b>BRAUN</b> <b>INTERTEC</b>
Direction:	Facing northwest	
Subject:	Stockpile of gas leak soils and covered with poly.	





Date:	09/20/2023	<b>BRAUN</b> <b>INTERTEC</b>
Direction:	Facing north	
Subject:	Site view along west portion.	



Date:	09/21/2023	<b>BRAUN</b> <b>INTERTEC</b>
Direction:	Facing east	
Subject:	Dust monitor and mercury pump setup in southwest corner of Site.	



Date:	09/22/2023	<b>BRAUN</b> <b>INTERTEC</b>
Direction:	Facing east	
Subject:	Hydroseed applied to bare soil areas.	



Date:	09/22/2023	<b>BRAUN</b> <b>INTERTEC</b>
Direction:	Facing north	
Subject:	Watering down of haul roads with water truck.	



## **Figure – Contaminated Soil Excavation Areas Update**



F:\2019\B1903316\CAD\B1903316\_02.dwg, 2023-09-22\_Exc-1, 9/25/2023 4:21:04 PM

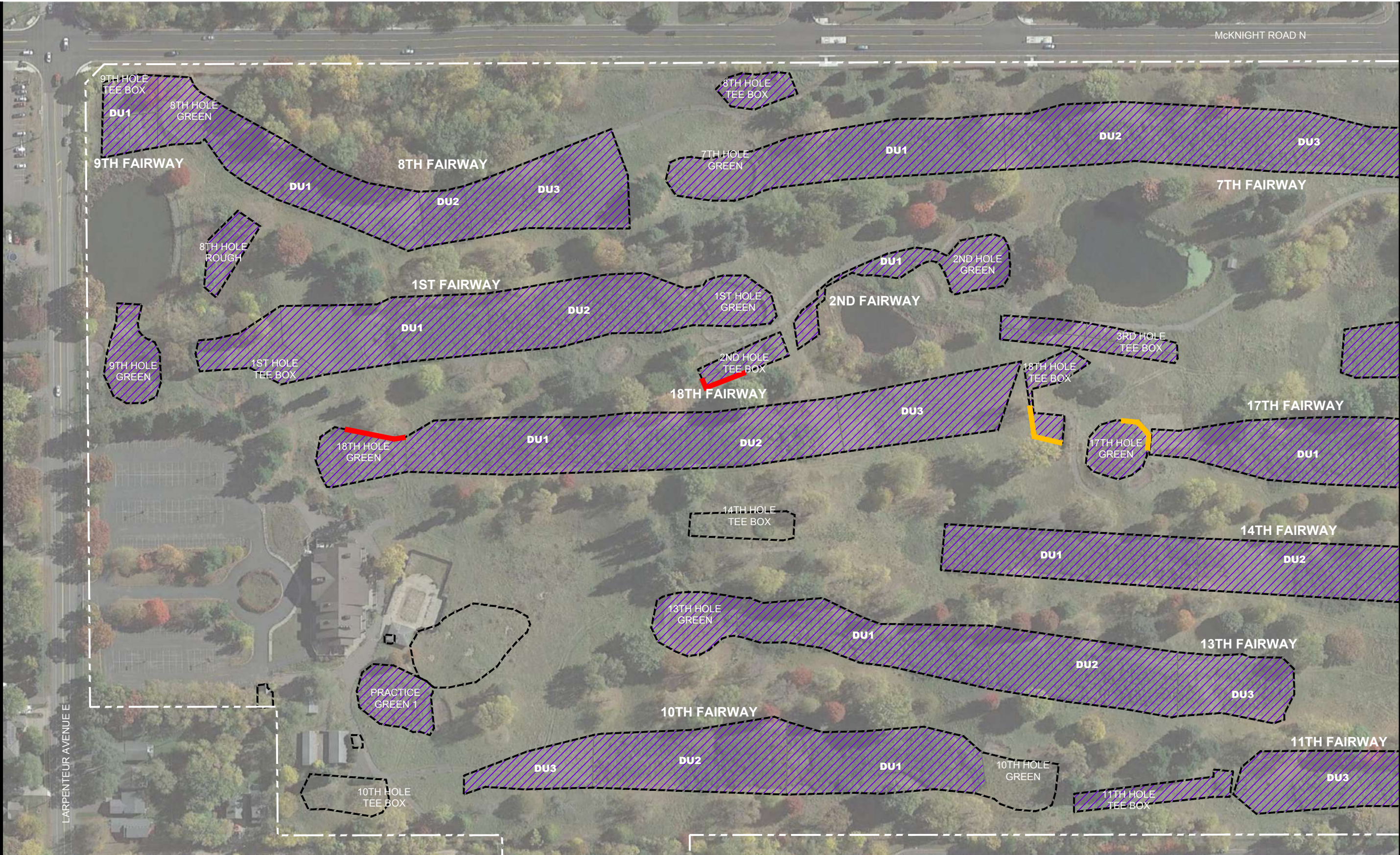

- PLANNED EXTENT OF EXCAVATION
- EXCAVATION ACTIVITIES (AS OF 9/22/2023)
- /// CURRENT EXTENT OF EXCAVATION
  - EXCAVATION AREA, CONFIRMED BY LABORATORY ANALYTICAL DATA
  - EXCAVATION AREA, LABORATORY RESULTS PENDING
  - AREA REQUIRING ADDITIONAL EXCAVATION

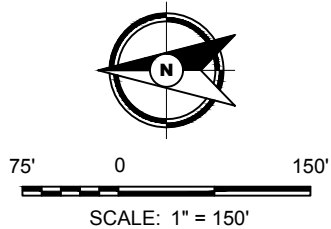

Drawing Information	
Project No:	B1903316.02
Drawing No:	B1903316-02
Drawn By:	BJB
Date Drawn:	8/14/23
Checked By:	MK
Last Modified:	9/25/23
Project Information	
Hillcrest Redevelopment Site	
2200 Larpenteur Avenue E	
Saint Paul, Minnesota	
Excavation Activities Progress Report, Through 9/22/2023	
Sheet: 1 of 2	Fig:



F:\2019\B1903316\CAD\B1903316.02.dwg, 2023-09-22\_Exc-2, 9/25/2023 4:21:06 PM

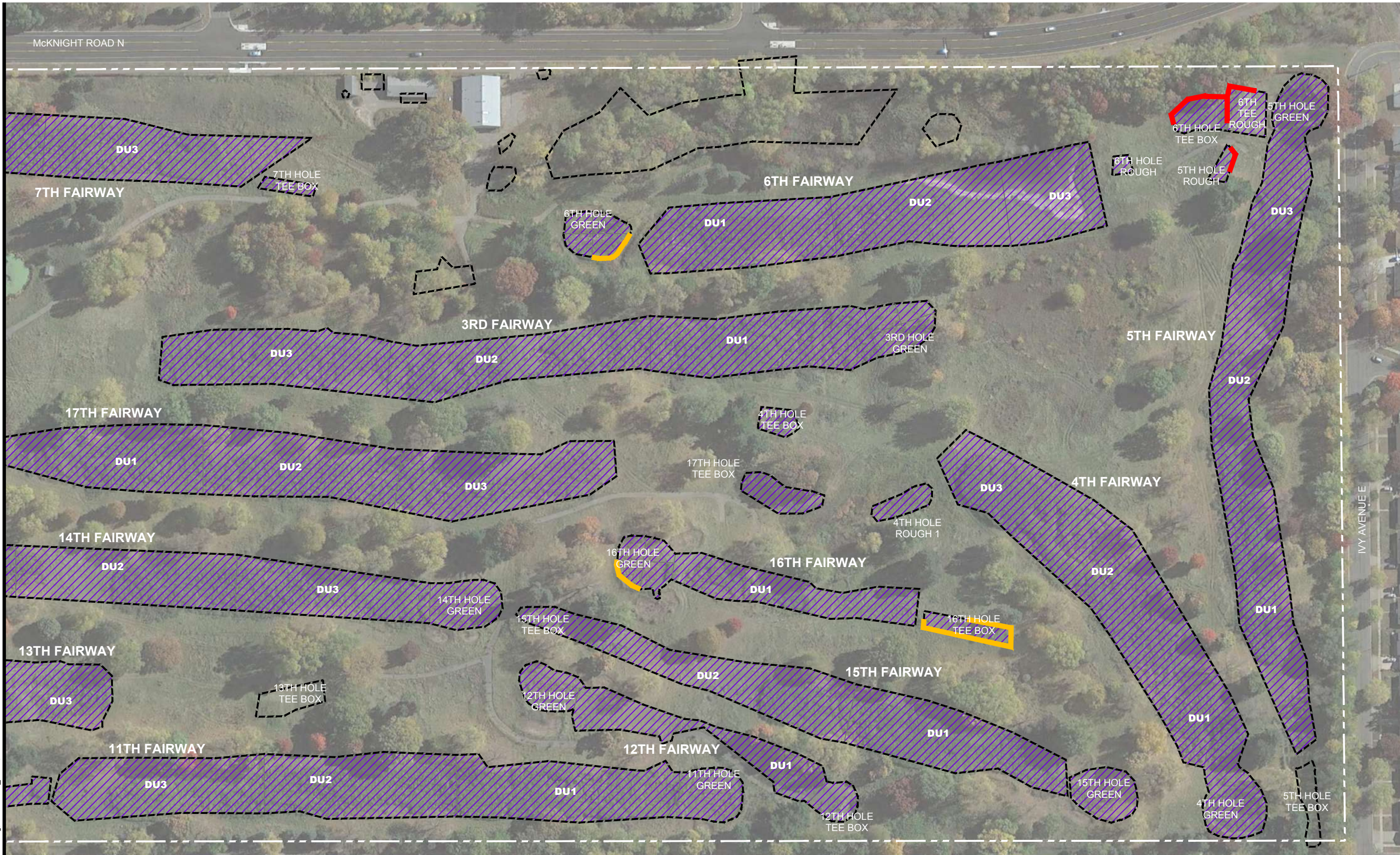

- PLANNED EXTENT OF EXCAVATION
- EXCAVATION ACTIVITIES (AS OF 9/22/2023)
- ▨ CURRENT EXTENT OF EXCAVATION
  - ▨ EXCAVATION AREA, CONFIRMED BY LABORATORY ANALYTICAL DATA
  - ▨ EXCAVATION AREA, LABORATORY RESULTS PENDING
  - ▨ AREA REQUIRING ADDITIONAL EXCAVATION

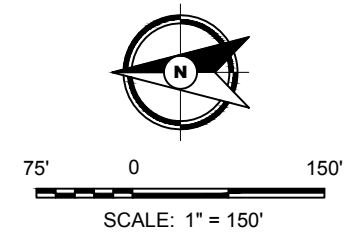

Drawing Information

Project No:	B1903316.02
Drawing No:	B1903316-02
Drawn By:	BJB
Date Drawn:	8/14/23
Checked By:	MK
Last Modified:	9/25/23

Project Information

Hillcrest Redevelopment Site

2200 Larpenteur Avenue E

Saint Paul, Minnesota

**Excavation  
Activities  
Progress Report,  
Through  
9/22/2023**



**Table – Soil Analytical Results**



**Table 1**  
**Soil Analytical Results**  
**The Heights**  
**Saint Paul, Minnesota**  
**Project B1903316.02**

Location	Sample Identifier	Date Collected	Compound (mg/kg)	
			Total Arsenic	Total Mercury
			R-SRV: 9 <sup>BTV</sup>	R-SRV: 2.7
1st Hole				
Tee Box Base	1st Tee Base A	08/08/2023	---	0.097
	1st Tee Base B	08/08/2023	---	0.086
	1st Tee Base C	08/08/2023	---	0.21
	1st Tee Base D	08/08/2023	---	0.099
Tee Box Sidewall	1st Tee SW A	08/08/2023	---	0.25
	1st Tee SW B	08/08/2023	---	0.077
	1st Tee SW C	08/08/2023	---	1.1
	1st Tee SW D	08/08/2023	---	2.2
Fairway Decision Units	COMP-FW-1-DU1	08/07/2023	---	0.28
	COMP-FW-1-DU2	08/07/2023	---	0.14
	Comp-FW1-DU1M	09/11/2023	---	0.19
	Comp-FW1-DU2M	09/11/2023	---	0.15
Green Base	1st Green Base A	08/07/2023	---	1.2
	1st Green Base B	08/07/2023	---	0.084
	1st Green Base C	08/07/2023	---	0.38
	1st Green Base D	08/07/2023	---	0.31
Green Sidewall	1st Green SW A	08/07/2023	---	0.049
	1st Green SW B	08/07/2023	---	2.4
	1st Green SW C	08/07/2023	---	0.49
	1st Green SW D	08/07/2023	---	0.33

**Table 1**  
**Soil Analytical Results**  
**The Heights**  
**Saint Paul, Minnesota**  
**Project B1903316.02**

Location	Sample Identifier	Date Collected	Compound (mg/kg)	
			Total Arsenic	Total Mercury
			R-SRV: 9 <sup>BTV</sup>	R-SRV: 2.7
2nd Hole				
Tee Box Base	2nd Tee Base A	08/10/2023	---	12.6
	2nd Tee Base B	08/10/2023	---	0.050
	2nd Tee Base C	08/10/2023	---	0.064
	2nd Tee Base D	08/10/2023	---	4.2 <sup>[P6,R1]</sup>
Tee Box Sidewall	2nd Tee SW-A	08/10/2023	---	1.6
	2nd Tee SW-B	08/10/2023	---	2.5
	2nd Tee SW-C	08/10/2023	---	0.22
	2nd Tee SW-D	08/10/2023	---	11.5
Fairway Decision Units	Comp-FW-DU1	Cleared by previous data		
Green Base	2nd Green Base A	08/07/2023	---	0.074
	2nd Green Base B	08/07/2023	---	0.051
	2nd Green Base C	08/07/2023	---	0.16
	2nd Green Base D	08/07/2023	---	0.099
Green Sidewall	2nd Green SW A	08/07/2023	---	1.7
	2nd Green SW B	08/07/2023	---	3.5
	2nd Green SW B.1	8/17/2023	---	0.49
	2nd Green SW C	08/07/2023	---	3.3
	2nd Green SW C.1	8/17/2023	---	2.3
	2nd Green SW D	08/07/2023	---	1.3



**Table 1**  
**Soil Analytical Results**  
**The Heights**  
**Saint Paul, Minnesota**  
**Project B1903316.02**

Location	Sample Identifier	Date Collected	Compound (mg/kg)	
			Total Arsenic	Total Mercury
			R-SRV: 9 <sup>BTV</sup>	R-SRV: 2.7
3rd Hole				
Tee Box Base	3rd Tee Base A	08/10/2023	---	0.18
	3rd Tee Base B	08/10/2023	---	4.4
	3rd Tee Base B-1	09/07/2023	---	0.33
	3rd Tee Base C	08/10/2023	---	<0.020
	3rd Tee Base D	08/10/2023	---	0.96
Tee Box Sidewall	3rd Tee SW-A	08/10/2023	---	0.35
	3rd Tee SW-B	08/10/2023	---	0.79
	3rd Tee SW-C	08/10/2023	---	0.15
	3rd Tee SW-D	08/10/2023	---	0.24
Fairway Decision Units	Comp-FW-3-DU1	08/10/2023	---	0.18
	Comp-FW-3-DU2	08/10/2023	---	0.17
	Comp-FW-3-DU3	08/10/2023	---	0.30
	Comp-FW3-DU1M	09/11/2023	---	0.094
	Comp-FW3-DU2M	09/11/2023	---	0.15
	Comp-FW3-DU3M	09/11/2023	---	0.15
Green Base	3rd Green Base A	08/09/2023	---	0.18 <sup>[L1]</sup>
	3rd Green Base B	08/09/2023	---	0.032 <sup>[L1]</sup>
	3rd Green Base C	08/09/2023	---	0.15 <sup>[L1]</sup>
	3rd Green Base D	08/09/2023	---	0.11 <sup>[L1]</sup>
Green Sidewall	3rd Green SW-A	08/09/2023	---	5.8 <sup>[L1]</sup>
	3th Green SW-A.1	09/07/2023	---	1.3
	3rd Green SW-B	08/09/2023	---	1.3 <sup>[L1]</sup>
	3rd Green SW-C	08/09/2023	---	0.72 <sup>[L1]</sup>
	3rd Green SW-D	08/09/2023	---	0.56 <sup>[L1]</sup>

**Table 1**  
**Soil Analytical Results**  
**The Heights**  
**Saint Paul, Minnesota**  
**Project B1903316.02**

Location	Sample Identifier	Date Collected	Compound (mg/kg)	
			Total Arsenic	Total Mercury
			R-SRV: 9 <sup>BTV</sup>	R-SRV: 2.7
4th Hole				
Tee Box Base	4th Tee Base A	08/15/2023	---	0.046
	4th Tee Base B	08/15/2023	---	0.032
	4th Tee Base C	08/15/2023	---	0.048
	4th Tee Base D	08/15/2023	---	0.026
Tee Box Sidewall	4th Tee Sw-A	08/15/2023	---	0.058
	4th Tee SW-B	08/15/2023	---	0.38
	4th Tee SW-C	08/15/2023	---	0.081
	4th Tee SW-D	08/15/2023	---	1.2
Fairway Decision Units	Comp-FW-4-DU1	Cleared by previous data		
	Comp-FW-4-DU2			
	Comp-FW-4-DU3			
Green Base	4th Green Base-A	09/06/2023	---	0.18
	4th Green Base-B	09/06/2023	---	0.095
	4th Green Base-C	09/06/2023	---	0.025
	4th Green Base-D	09/06/2023	---	0.19
Green Sidewall	4th Green SW-A	09/06/2023	---	0.26
	4th Green SW-B	09/06/2023	---	0.57
	4th Green SW-C	09/06/2023	---	1.3 <sup>[M1]</sup>
	4th Green SW-D	09/06/2023	---	1.3



**Table 1**  
**Soil Analytical Results**  
**The Heights**  
**Saint Paul, Minnesota**  
**Project B1903316.02**

Location	Sample Identifier	Date Collected	Compound (mg/kg)	
			Total Arsenic	Total Mercury
			R-SRV: 9 <sup>BTV</sup>	R-SRV: 2.7
5th Hole				
Fairway Decision Units	Comp-FW-5-DU1	Cleared by previous data		
	Comp-FW-5-DU2			
	Comp-FW-5-DU3	08/10/2023	---	0.052
	Comp-FW5-DU3M	09/11/2023	---	0.12
Green Base	5th Green Base A	08/10/2023	---	0.10
	5th Green Base B	08/10/2023	---	0.082
	5th Green Base C	08/10/2023	---	0.040
	5th Green Base D	08/10/2023	---	0.70
Green Sidewall	5th Green SW-A	08/10/2023	---	0.12
	5th Green SW-B	08/10/2023	---	4.7
	5th Green-SW-B.1	09/11/2023	---	0.97
	5th Green SW-C	08/10/2023	---	0.093
	5th Green SW-D	08/10/2023	---	7.7
	5th Green-SW-D.1	09/11/2023	---	0.07

**Table 1**  
**Soil Analytical Results**  
**The Heights**  
**Saint Paul, Minnesota**  
**Project B1903316.02**

Location	Sample Identifier	Date Collected	Compound (mg/kg)	
			Total Arsenic	Total Mercury
			R-SRV: 9 <sup>BTV</sup>	R-SRV: 2.7
6th Hole				
Tee Box Base	6th Tee Base A	8/17/2023	---	0.29
	6th Tee Base B	8/17/2023	---	0.12
	6th Tee Base C	8/17/2023	---	1.8
	6th Tee Base D	8/17/2023	---	0.29
Tee Box Sidewall	6th Tee SW-A	8/17/2023	---	14
	6th Tee SW-B	8/17/2023	---	7
	6th Tee SW-C	8/17/2023	---	0.88
	6th Tee SW-D	8/17/2023	---	0.17
Fairway Decision Units	Comp-FW-6-DU1	08/09/2023	---	0.26
	Com-FW-6-DU2	08/09/2023	---	0.12
	Comp-FW-6-DU3	Cleared by previous data		
	Comp-FW-6-DU1M	09/14/2023	---	0.085
	Comp-FW-6-DU2M	09/14/2023	---	0.17
Green Base	6th Green Base A	08/09/2023	---	0.059 <sup>[L1]</sup>
	6th Green Base B	08/09/2023	---	0.069 <sup>[L1]</sup>
	6th Green Base C	08/09/2023	---	0.064 <sup>[L1]</sup>
	6th Green Base D	08/09/2023	---	0.14
Green Sidewall	6th Green SW-A	08/09/2023	---	0.54 <sup>[L1]</sup>
	6th Green SW-B	08/09/2023	---	0.61 <sup>[L1]</sup>
	6th Green SW-C	08/09/2023	---	15.6 <sup>[L1]</sup>
	6th Green SW-C.1	09/07/2023	---	9.4
	6th Green SW-D	08/09/2023	---	0.14 <sup>[L1]</sup>



**Table 1**  
**Soil Analytical Results**  
**The Heights**  
**Saint Paul, Minnesota**  
**Project B1903316.02**

Location	Sample Identifier	Date Collected	Compound (mg/kg)	
			Total Arsenic	Total Mercury
			R-SRV: 9 <sup>BTV</sup>	R-SRV: 2.7
7th Hole				
Tee Box Base	7th Tee Base A	08/14/2023	---	25.5 <sup>[P6,R1]</sup>
	7th Tee Base B	08/14/2023	---	0.16
	7th Tee Base C	08/14/2023	---	3.0
	7th Tee Base D	08/14/2023	---	1.1
Tee Box Sidewall	7th Tee SW-A	08/14/2023	---	0.55
	7th Tee SW-B	08/14/2023	---	0.34
	7th Tee SW-C	08/14/2023	---	0.27
	7th Tee SW-D	08/14/2023	---	0.68
Fairway Decision Units	Comp-FW-7-DU1	08/10/2023	---	0.13
	Comp-FW-7-DU2	08/10/2023	---	0.39
	Comp-FW-7-DU3	08/10/2023	---	0.14
	Comp-FW7-DUIM	09/11/2023	---	0.16
	Comp-FW7-DU2M	09/11/2023	---	0.18
	Comp-FW7-DU3M	09/11/2023	---	0.24
Green Base	7th Green Base A	08/07/2023	---	0.099
	7th Green Base B	08/07/2023	---	0.15
	7th Green Base C	08/07/2023	---	0.056
	7th Green Base D	08/07/2023	---	0.24
Green Sidewall	7th Green SW A	08/07/2023	---	1.0
	7th Green SW B	08/07/2023	---	2.5
	7th Green SW C	08/07/2023	---	1.5
	7th Green SW D	08/07/2023	---	0.28

**Table 1**  
**Soil Analytical Results**  
**The Heights**  
**Saint Paul, Minnesota**  
**Project B1903316.02**

Location	Sample Identifier	Date Collected	Compound (mg/kg)	
			Total Arsenic	Total Mercury
			R-SRV: 9 <sup>BTV</sup>	R-SRV: 2.7
8th Hole				
Tee Box Base	8th Tee Base-A	08/08/2023	---	0.048
	8th Tee Base-B	08/08/2023	---	0.16
	8th Tee Base-C	08/08/2023	---	0.41
	8th Tee Base-D	08/08/2023	---	0.23
Tee Box Sidewall	8th Tee SW-A	08/08/2023	---	0.50 <sup>[M1]</sup>
	8th Tee SW-B	08/08/2023	---	0.25
	8th Tee SW-C	08/08/2023	---	0.24
	8th Tee SW-D	08/08/2023	---	0.14
Fairway Decision Units	COMP-FW-8-DU1	08/28/2023	---	0.86 <sup>[M1]</sup>
	COMP-FW-8-DU2	8/8/2023	---	0.21 <sup>[L1]</sup>
	Comp-FW8-DU1M	09/11/2023	---	0.14
	Comp-FW8-DU2M	09/11/2023	---	0.054
	COMP-FW-8-DU3	Cleared by previous data		
Green Base	8th Green Base A	09/01/2023	2.2	<0.022
	8th Green Base B	09/01/2023	7.3	0.036
	8th Green Base C	09/01/2023	4.5	0.077
	8th Green Base D	09/01/2023	1.5	0.047
Green Sidewall	8th Green SW-A	09/01/2023	1.9	0.036
	8th Green SW-B	09/01/2023	5.3	0.043
	8th Green SW-C	09/01/2023	3.2	0.058
	8th Green SW-D	09/01/2023	3.3	0.023
Green Ledge Base	8th Green Ledge Base A	09/05/2023	2.4	0.033
	8th Green Ledge Base B	09/05/2023	3.0	0.039
	8th Green Ledge Base D	09/05/2023	3.6	0.12
Green Ledge Sidewall	8th Green Ledge SW-A	09/05/2023	2.4	0.11
	8th Green Ledge SW-B	09/05/2023	2.7	0.37
	8th Green Ledge SW-D	09/05/2023	2.6	0.043



**Table 1**  
**Soil Analytical Results**  
**The Heights**  
**Saint Paul, Minnesota**  
**Project B1903316.02**

Location	Sample Identifier	Date Collected	Compound (mg/kg)	
			Total Arsenic	Total Mercury
			R-SRV: 9 <sup>BTV</sup>	R-SRV: 2.7
9th Hole				
Tee Box Base	9th Tee Base A	08/30/2023	---	3.6 <sup>[P6]</sup>
	9th Tee Base A.1	09/13/2023	---	0.02
	9th Tee Base B	08/30/2023	---	0.03
	9th Tee Base C	08/30/2023	---	1.5
	9th Tee Base D	08/30/2023	---	7.3
	9th Tee Base D.1	09/13/2023	---	0.12
Tee Box Sidewall	9th Tee SW-A	08/30/2023	---	0.52
	9th Tee SW.A.1	09/13/2023	---	2.4
	9th Tee SW-B	08/30/2023	---	0.045
	9th Tee SW-C	08/30/2023	---	0.23
	9th Tee SW-D	08/30/2023	---	0.074
	9th Tee SW.D.1	09/13/2023	---	0.56
Green Base	9th Green Base-A	8/17/2023	---	0.11
	9th Green Base-B	8/17/2023	---	0.07
	9th Green Base-C	8/17/2023	---	0.36
	9th Green Base-D	8/17/2023	---	1.0
Green Sidewall	9th Green SW-A	8/17/2023	---	0.44
	9th Green SW-A.1	09/06/2023	---	1.0
	9th Green SW-B	8/17/2023	---	8.6
	9th Green SW-B1	09/06/2023	---	0.21
	9th Green SW-C	8/17/2023	---	1.4
	9th Green SW-D	8/17/2023	---	4.1
	9th Green SW-D.1	09/14/2023	---	0.19

**Table 1**  
**Soil Analytical Results**  
**The Heights**  
**Saint Paul, Minnesota**  
**Project B1903316.02**

Location	Sample Identifier	Date Collected	Compound (mg/kg)	
			Total Arsenic	Total Mercury
			R-SRV: 9 <sup>BTv</sup>	R-SRV: 2.7
10th Hole				
Fairway Decision Units	Com-10-DU1	09/01/2023	---	0.14
	Com-10-DU2	09/01/2023	---	0.11
	Comp-10-DU3	09/01/2023	---	0.082



**Table 1**  
**Soil Analytical Results**  
**The Heights**  
**Saint Paul, Minnesota**  
**Project B1903316.02**

Location	Sample Identifier	Date Collected	Compound (mg/kg)	
			Total Arsenic	Total Mercury
			R-SRV: 9 <sup>BTV</sup>	R-SRV: 2.7
11th Hole				
Fairway Decision Units	Comp-11-DU1	09/01/2023	---	0.22
	Comp-11-DU2	Cleared by previous data		
	Comp-11-DU3	09/01/2023	---	0.2
Green Base	11th Green Base A	09/07/2023	---	0.19
	11th Green Base B	09/07/2023	---	0.23
	11th Green Base C	09/07/2023	---	0.58
	11th Green Base D	09/07/2023	---	0.38
Green Sidewall	11th Green SW-A	09/07/2023	---	0.62
	11th Green SW-B	09/07/2023	---	0.93
	11th Green SW-C	09/07/2023	---	0.17
	11th Green SW-D	09/07/2023	---	0.081

**Table 1**  
**Soil Analytical Results**  
**The Heights**  
**Saint Paul, Minnesota**  
**Project B1903316.02**

Location	Sample Identifier	Date Collected	Compound (mg/kg)	
			Total Arsenic	Total Mercury
			R-SRV: 9 <sup>BTV</sup>	R-SRV: 2.7
12th Hole				
Tee Box Base	12th Tee Base A	09/08/2023	---	0.068
	12th Tee Base B	09/08/2023	---	2.6
	12th Tee Base C	09/08/2023	---	1.1
	12th Tee Base D	09/08/2023	---	0.031
Tee Box Sidewall	12th Tee SW-A	09/08/2023	---	0.44
	12th Tee SW-B	09/08/2023	---	0.058
	12th Tee SW-C	09/08/2023	---	0.03
	12th Tee SW-D	09/08/2023	---	0.054
Fairway Decision Units	Comp-FW-12-DU1	Cleared by previous data		
Green Base	12th Green Base A	09/12/2023	---	0.33 <sup>[M1,R1]</sup>
	12th Green Base B	09/12/2023	---	0.18
	12th Green Base C	09/12/2023	---	2.2
	12th Green Base D	09/12/2023	---	0.37
Green Sidewall	12th Green SW-A	09/12/2023	---	1.3
	12th Green SW-B	09/12/2023	---	1.1
	12th Green SW-C	09/12/2023	---	0.69
	12th Green SW-D	09/12/2023	---	0.13



**Table 1**  
**Soil Analytical Results**  
**The Heights**  
**Saint Paul, Minnesota**  
**Project B1903316.02**

Location	Sample Identifier	Date Collected	Compound (mg/kg)	
			Total Arsenic	Total Mercury
			R-SRV: 9 <sup>BTV</sup>	R-SRV: 2.7
13th Hole				
Fairway Decision Units	Comp-FW-13-DUI	08/29/2023	---	0.23
	Comp-FW-13-DU2	08/29/2023	---	0.21
	Comp-FW-13-DU3	08/29/2023	---	0.31
Green Base	13th Green Base A	09/08/2023	---	0.28
	13th Green Base B	09/08/2023	---	0.14
	13th Green Base C	09/08/2023	---	0.24
	13th Green Base D	09/08/2023	---	0.065
Green Sidewall	13th GreenSW-A	09/08/2023	---	0.26
	13th GreenSW-B	09/08/2023	---	0.82
	13th GreenSW-C	09/08/2023	---	0.63
	13th GreenSW-D	09/08/2023	---	0.65

**Table 1**  
**Soil Analytical Results**  
**The Heights**  
**Saint Paul, Minnesota**  
**Project B1903316.02**

Location	Sample Identifier	Date Collected	Compound (mg/kg)	
			Total Arsenic	Total Mercury
			R-SRV: 9 <sup>BTV</sup>	R-SRV: 2.7
14th Hole				
Fairway Decision Units	Comp-FW-14-DU1	08/23/2023	---	0.17
	Comp-FW-14-DU2	08/23/2023	---	0.075
	Comp-FW-14-DU3	08/23/2023	---	0.29
Green Base	14th Green Base A	09/12/2023	---	0.031
	14th Green Base B	09/12/2023	---	0.67
	14th Green Base C	09/12/2023	---	0.21
	14th Green Base D	09/12/2023	---	0.074
Green Sidewall	14th Green SW-A	09/12/2023	---	0.086
	14th Green SW-B	09/12/2023	---	1.7
	14th Green SW-C	09/12/2023	---	0.24
	14th Green SW-D	09/12/2023	---	0.14



**Table 1**  
**Soil Analytical Results**  
**The Heights**  
**Saint Paul, Minnesota**  
**Project B1903316.02**

Location	Sample Identifier	Date Collected	Compound (mg/kg)	
			Total Arsenic	Total Mercury
			R-SRV: 9 <sup>BTV</sup>	R-SRV: 2.7
15th Hole				
Tee Box Base	15th Tee Base A	09/12/2023	---	0.035
	15th Tee Base B	09/12/2023	---	0.043
	15th Tee Base C	09/12/2023	---	0.11
	15th Tee Base D	09/12/2023	---	0.038
Tee Box Sidewall	15th Tee SW-A	09/12/2023	---	2.3 <sup>[P6]</sup>
	15th Tee SW-B	09/12/2023	---	1.6
	15th Tee SW-C	09/12/2023	---	0.065
	15th Tee SW-D	09/12/2023	---	0.043
Fairway Decision Units	Comp-FW-15-DU1	Cleared by previous data		
	Com-I5-DU-2	08/31/2023	---	0.12
Green Base	15th Green Base A	09/06/2023	---	0.37
	15th Green Base B	09/06/2023	---	0.31
	15th Green Base C	09/06/2023	---	2.1
	15th Green Base D	09/06/2023	---	0.30
Green Sidewall	15th Green SW-A	09/06/2023	---	0.082
	15th Green SW-B	09/06/2023	---	0.47
	15th Green SW-C	09/06/2023	---	0.47
	15th Green SW-D	09/06/2023	---	0.21

**Table 1**  
**Soil Analytical Results**  
**The Heights**  
**Saint Paul, Minnesota**  
**Project B1903316.02**

Location	Sample Identifier	Date Collected	Compound (mg/kg)	
			Total Arsenic	Total Mercury
			R-SRV: 9 <sup>BTV</sup>	R-SRV: 2.7
16th Hole				
Tee Box Base	16th Tee Base A	09/08/2023	---	0.14
	16th Tee Base B	09/08/2023	---	0.062
	16th Tee Base C	09/08/2023	---	2.3
	16th Tee Base D	09/08/2023	---	0.75
Tee Box Sidewall	16th Tee SW-A	09/08/2023	---	0.82
	16th Tee SW-B	09/08/2023	---	2.8
	16th Tee SW-C	09/08/2023	---	8.1
	16th Tee SW-D	09/08/2023	---	3.1
Fairway Decision Units	Comp-FW-16-DU1	08/10/2023	---	0.40
	Comp-16-DU1-M	09/13/2023	---	0.28 <sup>[M1]</sup>
Green Base	16th Green Base A	08/10/2023	---	0.083
	16th Green Base B	08/10/2023	---	0.21
	16th Green Base C	08/10/2023	---	0.34
	16th Green Base D	08/10/2023	---	0.037
Green Sidewall	16th Green SW-A	08/10/2023	---	1.0
	16th Green SW-B	08/10/2023	---	4.6
	16th Green SW-B.1	09/07/2023	---	1.3
	16th Green SW-C	08/10/2023	---	0.90
	16th Green SW-D	08/10/2023	---	3.5
	16th Green SW-D.1	09/07/2023	---	10.0

**Table 1**  
**Soil Analytical Results**  
**The Heights**  
**Saint Paul, Minnesota**  
**Project B1903316.02**

Location	Sample Identifier	Date Collected	Compound (mg/kg)	
			Total Arsenic	Total Mercury
			R-SRV: 9 <sup>BTV</sup>	R-SRV: 2.7
17th Hole				
Tee Box Base	17th Tee Base A	08/15/2023	---	0.045
	17th Tee Base B	08/15/2023	---	0.080
	17th Tee Base C	08/15/2023	---	0.16
	17th Tee Base D	08/15/2023	---	0.10
Tee Box Sidewall	17th Tee SW-A	08/15/2023	---	0.16
	17th Tee SW-B	08/15/2023	---	0.047
	17th Tee SW-C	08/15/2023	---	0.68
	17th Tee SW-D	08/15/2023	---	0.46
Fairway Decision Units	Comp-FW-17-DU1	Cleared by previous data		
	Comp-FW-17-DU2	08/09/2023	---	0.098
	Comp-17-DU2-M	09/13/2023	---	0.083
	Comp-FW-17-DU3	Cleared by previous data		
Green Base	17th Green Base A	08/08/2023	---	0.72 <sup>[L1,M0]</sup>
	17th Green Base B	08/08/2023	---	0.51 <sup>[L1]</sup>
	17th Green Base C	08/08/2023	---	0.37 <sup>[L1]</sup>
	17th Green Base D	08/08/2023	---	0.073 <sup>[L1]</sup>
Green Sidewall	17th Green SW-A	08/08/2023	---	1.4
	17th Green SW-B	08/08/2023	---	51
	17th Green SW-B.1	09/07/2023	---	96.2
	17th Green SW-C	08/08/2023	---	4.5
	17th Green SW-C.1	09/07/2023	---	0.16
	17th Green SW-D	08/08/2023	---	1.2



**Table 1**  
**Soil Analytical Results**  
**The Heights**  
**Saint Paul, Minnesota**  
**Project B1903316.02**

Location	Sample Identifier	Date Collected	Compound (mg/kg)	
			Total Arsenic	Total Mercury
			R-SRV: 9 <sup>BTV</sup>	R-SRV: 2.7
18th Hole				
Tee Box Base	18th Tee Base A	08/08/2023	---	0.20
	18th Tee Base B	08/08/2023	---	0.26
	18th Tee Base C	08/08/2023	---	<0.020
	18th Tee Base D	08/08/2023	---	0.36
Tee Box Sidewall	18th Tee SW A	08/08/2023	---	0.094
	18th Tee SW B	08/08/2023	---	0.086
	18th Tee SW C	08/08/2023	---	4.2
	18th Tee SW-C.1	09/07/2023	---	2.5
	18th Tee SW D	08/08/2023	---	3.5
	18th Tee SW-D.1	09/07/2023	---	4.7
Fairway Decision Units	COMP-FW-18-DU1	08/07/2023	---	0.17
	COMP-FW-18-DU2	08/07/2023	---	0.20
	Comp-FW-18-DU1M	08/23/2023	---	0.094
	Comp-FW-18-DU2M	08/23/2023	---	0.12
	COMP-FW-18-DU3	Cleared by previous data		
Green Base	18th Green Base A	08/07/2023	---	0.036
	18th Green Base B	08/07/2023	---	0.12
	18th Green Base C	08/07/2023	---	0.12
	18th Green Base D	08/07/2023	---	0.14
Green Sidewall	18th Green SW A	08/07/2023	---	0.13
	18th Green SW B	08/07/2023	---	2.9
	18th Green SW B.1	8/17/2023	---	39.1
	18th Green SW-B.2	09/07/2023	---	3.4 <sup>[M1,R1]</sup>
	18th Green SW C	08/07/2023	---	0.62
	18th Green SW D	08/07/2023	---	0.58

**Table 1**  
**Soil Analytical Results**  
**The Heights**  
**Saint Paul, Minnesota**  
**Project B1903316.02**

Location	Sample Identifier	Date Collected	Compound (mg/kg)	
			Total Arsenic	Total Mercury
			R-SRV: 9 <sup>BTV</sup>	R-SRV: 2.7
Hot Spot - 4th Hole Rough 1				
Rough Base	4th Hole Rough 1 Base A	09/06/2023	---	0.55
	4th Hole Rough 1 Base B	09/06/2023	---	0.55
	4th Hole Rough 1 Base C	09/06/2023	---	0.046
	4th Hole Rough 1 Base D	09/06/2023	---	0.061
Rough Sidewall	4th Hole Rough 1 SW-A	09/06/2023	---	0.14
	4th Hole Rough 1 SW-B	09/06/2023	---	0.070
	4th Hole Rough 1 SW-C	09/06/2023	---	0.22
	4th Hole Rough 1 SW-D	09/06/2023	---	0.044
Hot Spot - 5th Fairway				
Base	5th Fairway Base	09/07/2023	---	0.13
Sidewall	5th Fairway SW	09/07/2023	---	0.27
Hot Spot - 5th Hole Rough 1				
Rough Sidewall	5th Hole Rough 1 - SW A	8/18/2023	---	2.4
	5th Hole Rough 1 - SW B	8/18/2023	---	3.2
	5th Hole Rough 1 - SW C	8/18/2023	---	0.6
	5th Hole Rough 1 - SW D	8/18/2023	---	0.081
Hot Spot - 6th Hole Rough 1				
Rough Sidewall	6th Hole Rough 1 - SW A	8/18/2023	---	<0.020
	6th Hole Rough 1 - SW B	8/18/2023	---	0.042
	6th Hole Rough 1 - SW C	8/18/2023	---	0.046
	6th Hole Rough 1 - SW D	8/18/2023	---	0.023
Hot Spot - 6th Tee Rough 1				
Rough Sidewall	6th Tee Rough 1 - SW A	8/18/2023	---	5.2
	6th Tee Rough 1 - SW B	8/18/2023	---	0.046
	6th Tee Rough 1 - SW C	8/18/2023	---	0.046
	6th Tee Rough 1 - SW D	8/18/2023	---	0.52

**Table 1**  
**Soil Analytical Results**  
**The Heights**  
**Saint Paul, Minnesota**  
**Project B1903316.02**

Location	Sample Identifier	Date Collected	Compound (mg/kg)	
			Total Arsenic	Total Mercury
			R-SRV: 9 <sup>BTV</sup>	R-SRV: 2.7
Hot Spot - 8th Hole Rough				
Rough Base	8th Hole Rough Base A	08/28/2023	---	<0.019
	8th Hole Rough Base B	08/28/2023	---	0.086
	8th Hole Rough Base C	08/28/2023	---	0.026
	8th Hole Rough Base D	08/28/2023	---	<0.023
Rough Sidewall	8th Hole Rough SW-A	08/28/2023	---	0.11
	8th Hole Rough SW-B	08/28/2023	---	0.28
	8th Hole Rough SW-C	08/28/2023	---	0.32
	8th Hole Rough SW-D	08/28/2023	---	0.071
Hot Spot - 12th Fairway				
Base	12th Fairway Base	09/07/2023	---	0.15
Sidewall	12th Fairway SW	09/07/2023	---	0.45
Hot Spot - 15th Fairway				
Base	15th Fairway Base	09/14/2023	---	0.052
Sidewall	15th Fairway SW	09/14/2023	---	0.1
Pool Area				
Pool	Pool-1	08/31/2023	---	<0.021
Practice Green 1 (southwest of clubhouse)				
Practice Green	Practice Green-1	08/31/2023	---	46.3
Practice Green 2 (northeast of clubhouse)				
Practice Green	Practice Green-2	08/31/2023	---	<0.019

**Notes**

Exceeds R-SRV

Minnesota Pollution Control Agency (MPCA) Residential/Recreational Soil Reference Values (R-SRVs) updated in March 2023.

mg/kg = Milligrams per kilogram.

< = Not detected at or above the laboratory reporting limit indicated.

--- = Not analyzed or calculated for this parameter or not applicable.

BTV = Background Threshold Value. BTVs are not calculated health based SRVs. The MPCA calculated SRVs were determined to be below background values (MPCA guidance document c-r1-05, April 2021).

[L1] = Analyte recovery in the laboratory control sample (LCS) was above QC limits. Results for this analyte in associated samples may be biased high.

[M0] = Matrix spike recovery and/or matrix spike duplicate recovery was outside laboratory control limits.

[M1] = Matrix spike recovery exceeded QC limits. Batch accepted based on laboratory control sample (LCS) recovery.



**Table 1**  
**Soil Analytical Results**  
**The Heights**  
**Saint Paul, Minnesota**  
**Project B1903316.02**

Location	Sample Identifier	Date Collected	Compound (mg/kg)	
			<b>Total Arsenic</b>	<b>Total Mercury</b>
			R-SRV: 9 <sup>BTv</sup>	R-SRV: 2.7

[P6] = Matrix spike recovery was outside laboratory control limits due to a parent sample concentration notably higher than the spike level.

[R1] = RPD value was outside control limits.

## **Mercury Air Sample Analytical Results**



Your P.O. #: B1903316.02  
Your Project #: B1903316.02

**Attention: Greg Olson**

BRAUN INTERTEC CORPORATION, INC.  
11001 Hampshire Avenue South  
Bloomington, MN  
USA 55438

**Report Date: 09/26/2023**

Report #: R7831469

Version: 1 - Final

**ANALYTICAL REPORT**

**BV LABS JOB #: C3T2742**

**Received: 09/22/2023, 00:00**

Sample Matrix: Air  
# Samples Received: 6

Analyses	Date		Laboratory Method	Analytical Method
	Quantity	Analyzed		
Mercury by OSHA ID-145 on Filter	6	09/26/2023	NOV2SOP-00010	OSHA ID 145

This report shall not be reproduced except in full, without the written approval of the laboratory.

Results relate only to the items tested.

Reference Method suffix "m" indicates test methods incorporate validated modifications from specific reference methods to improve performance.

**Encryption Key**

Please direct all questions regarding this Analytical Report to your Project Manager.

Scott Caillouette, Manager, Customer Service

Email: Scott.caillouette@bureauveritas.com

Phone# (248) 344-1770

=====

Bureau Veritas has procedures in place to guard against improper use of the electronic signature and have the required "signatories", as per ISO/IEC 17025, signing the reports.  
This report is authorized by Jason Forbes, Director of Operations responsible for Michigan Industrial Hygiene laboratory operations.





BV Labs Job #: C3T2742  
Report Date: 09/26/2023

BRAUN INTERTEC CORPORATION, INC.  
Client Project #: B1903316.02  
Your P.O. #: B1903316.02

### ANALYTICAL RESULTS

Client ID: 28			Matrix: Air		
BV Labs ID: XBJ556			Sample Media: MCE (0.8) untared, 37mm		
Date Sampled: 09/19/2023			Air Volume (L): 920		
ANALYTE	Mass ug	Concentration mg/m3	RL ug	Test Method	Date Analyzed
Mercury (Hg)	<0.10	<0.00011	0.10	OSHA ID 145	09/26/2023
RL = Reporting Limit					

Client ID: 29			Matrix: Air		
BV Labs ID: XBJ557			Sample Media: MCE (0.8) untared, 37mm		
Date Sampled: 09/19/2023			Air Volume (L): 940		
ANALYTE	Mass ug	Concentration mg/m3	RL ug	Test Method	Date Analyzed
Mercury (Hg)	<0.10	<0.00011	0.10	OSHA ID 145	09/26/2023
RL = Reporting Limit					

Client ID: FB-1				Matrix: Air
BV Labs ID: XBJ558				Sample Media: MCE (0.8) untared, 37mm
Date Sampled: 09/19/2023				
	Mass	Concentration	RL	
ANALYTE	ug	mg/m3	ug	Test Method
Mercury (Hg)	<0.10	N/A	0.10	OSHA ID 145
RL = Reporting Limit				

Client ID: 30				Matrix: Air	
BV Labs ID: XBJ559				Sample Media: MCE (0.8) untared, 37mm	
Date Sampled: 09/21/2023				Air Volume (L): 950	
ANALYTE	Mass ug	Concentration mg/m3	RL ug	Test Method	Date Analyzed
Mercury (Hg)	<0.10	<0.00011	0.10	OSHA ID 145	09/26/2023
RL = Reporting Limit					

Client ID: 31			Matrix: Air		
BV Labs ID: XBJ560			Sample Media: MCE (0.8) untared, 37mm		
Date Sampled: 09/21/2023			Air Volume (L): 930		
ANALYTE	Mass ug	Concentration mg/m3	RL ug	Test Method	Date Analyzed
Mercury (Hg)	<0.10	<0.00011	0.10	OSHA ID 145	09/26/2023
RL = Reporting Limit					



BV Labs Job #: C3T2742  
Report Date: 09/26/2023

BRAUN INTERTEC CORPORATION, INC.  
Client Project #: B1903316.02  
Your P.O. #: B1903316.02

**ANALYTICAL RESULTS**

Client ID: FB-2				Matrix: Air	
BV Labs ID: XBJ561				Sample Media: MCE (0.8) untared, 37mm	
Date Sampled: 09/21/2023					
	Mass	Concentration	RL		Date
ANALYTE	ug	mg/m3	ug	Test Method	Analyzed
Mercury (Hg)	<0.10	N/A	0.10	OSHA ID 145	09/26/2023
RL = Reporting Limit					



BUREAU  
VERITAS

BV Labs Job #: C3T2742  
Report Date: 09/26/2023

BRAUN INTERTEC CORPORATION, INC.  
Client Project #: B1903316.02  
Your P.O. #: B1903316.02

### GENERAL COMMENTS

Unless otherwise noted below the following statements apply: 1) all samples were received in acceptable condition, 2) all quality control results associated with this sample set were within acceptable limits and /or do not adversely affect the reported results and 3) the industrial hygiene results have not been blank corrected.

The client provided their pertinent field sampling data on the analysis request paperwork submitted with the samples. Results apply to the sample as received.

**Results relate only to the items tested.**



**For Maxxam Analytics Use Only**  
Maxxam Analytics Lab Project No.

C3T2742



**Detroit Lab**  
22345 Roethel Drive  
Novi, MI 48375  
(800) 806-5887  
(248) 344-2652  
FAX (248) 344-2655

**Atlanta Lab**  
3380 Chastain Meadows Pky., Suite 300  
Kennesaw, GA 30144  
(800) 252-9919  
(770) 499-7500  
FAX (770) 499-7511

**Chicago Lab**  
95 Oakwood Road  
Lake Zurich, IL 60047  
(888) 576-7522  
(847) 726-3320  
FAX (847) 726-3323

**CONTACT LAB IN ADVANCE**

Need Results by: \_\_\_\_\_ / \_\_\_\_\_ / \_\_\_\_\_  
 RUSH Charges Authorized? ☐ Yes ☐ No  
 (If yes, Initial here) \_\_\_\_\_  
☐ Email Results to \_\_\_\_\_

[illegible]

**TECHNICAL MEMORANDUM**

**SUBJECT**        **Weekly Environmental Response Action Update**

**SITE**            **The Heights Development, 2200 Larpenteur Avenue East, Saint Paul, Minnesota**

**DATE:**         **9/25/2023 to 9/29/2023**

**FROM:**         **Kenneth Larsen, PE, PG, Vice President, Principal Engineer - Braun Intertec**  
                      **Mark Keefer, PG, Principal Scientist - Braun Intertec**

Braun Intertec Corporation has prepared this Weekly Environmental Response Action Update for The Heights Development project on behalf of the Saint Paul Port Authority. The weekly update provides a summary of the environmental response actions that were completed at the Site between the listed period including identification of contaminated soil excavation locations, post excavation soil sample locations/results, related air/dust monitoring results, and a summary of the quantity of contaminated soil disposed of at the landfill for the given week and to date. A summary of anticipated environmental response actions for the following week is also provided.

The information and data included in the weekly update was collected by Braun Intertec in accordance with the following documents:

- Revised Response Action Plan, Hillcrest Redevelopment Site Saint Paul, Minnesota MPCA Brownfields Site ID: BF0001281 MDA Project No.: JAL101091523, Dated September 1, 2022.
- Dust Monitoring Plan for Response Action Implementation, The Heights Development Former Hillcrest Golf Course Site, Saint Paul, Minnesota MPCA Brownfields Site ID: BR1281 MDA Project No.: JAL101091523, dated March 31, 2023.

**General Construction Update 9/25/2023 to 9/29/2023**

Soil excavation work began on Monday August 7<sup>th</sup>, 2023.

Transportation of mercury impacted soil did not take place during the week of Monday, September 25<sup>th</sup>, 2023, due to heavy rains on site. Activities that occurred during the week included maintenance of haul roads and the excavation and export of verified clean soils by Bolander for offsite reuse. Sampling was done of the exported common soils prior to removal and the results received have been below regulatory limits (MPCA off-site reuse guidance and the approved RAP).

On Tuesday September 19<sup>th</sup>, a pickup truck was driving in the central portion of the site, when it hit a small piece of pipe (pipe was from the golf course irrigation system) that was sticking up from the ground. The pipe punctured the fuel tank (unleaded gasoline) on the pickup truck and the driver drove a short distance before they realized that the truck was leaking gas. The MDA and MPCA were notified of the incident and after approval from both entities, took next steps in accordance with the Response Action Plan. The soils were excavated and stockpiled on plastic poly and then covered with poly. Lab

results have come back as non-detect for petroleum compounds and the soil is planned to be hauled to SKB landfill from disposal the week of October 2<sup>nd</sup>, 2023. See Attachment 1 for analytical results.

The following is a summary of the daily soil disposal.

Date	# of Truck Loads	Tons of Soil Disposed of at SKB Landfill	Soil Type	Notes
8/16/23	48	925.2	Type 3	>10 mg/kg Mercury
8/17/23	92	1,707.74	Type 3	>10 mg/kg Mercury
8/18/23	97	1,819.81	Type 3	>10 mg/kg Mercury
8/21/23	70	1,356.04	Type 3	<10 mg/kg Mercury
8/21/23	66	1,431.72	Type 2	<2.7 mg/kg Mercury
8/22/23	184	3,948.65	Type 3	<10 mg/kg Mercury
8/23/23	161	3,387.11	Type 3	<10 mg/kg Mercury
8/23/23	40	821.70	Type 2	<2.7 mg/kg Mercury
8/24/23	41	814.37	Type 3	>10 mg/kg Mercury
8/24/23	138	2,724.48	Type 3	<10 mg/kg Mercury
8/24/23	133	2,560.94	Type 2	<2.7 mg/kg Mercury
8/25/23	282	5,620.34	Type 3	<10 mg/kg Mercury
8/25/23	46	881.16	Type 2	<2.7 mg/kg Mercury
8/28/23	68	1,329.50	Type 3	>10mg/kg Mercury
8/28/23	172	3,605.67	Type 3	<10 mg/kg Mercury
8/29/23	4	79.32	Type 3	>10 mg/kg Mercury
8/29/23	262	5,312.72	Type 3	<10 mg/kg Mercury
8/29/23	13	266.24	Type 2	<2.7 mg/kg Mercury
8/30/23	81	1,562.22	Type 3	>10 mg/kg Mercury
8/30/23	34	645.46	Type 3	<10 mg/kg Mercury
8/30/23	166	3,365.24	Type 2	<2.7 mg/kg Mercury
8/31/23	72	1,336.53	Type 3	>10 mg/kg Mercury
8/31/23	215	4,682.09	Type 3	<10 mg/kg Mercury
9/1/23	60	1,108.67	Type 3	>10 mg/kg Mercury
9/1/23	127	2,641.88	Type 3	<10 mg/kg Mercury
9/1/23	97	2,211.42	Type 2	<2.7 mg/kg Mercury
9/5/23	100	1,929.65	Type 3	>10 mg/kg Mercury
9/5/23	19	388.53	Type 3	<10 mg/kg Mercury
9/6/23	99	1,909.82	Type 3	>10 mg/kg Mercury
9/7/23	62	1,143.60	Type 3	>10 mg/kg Mercury
9/7/23	42	820.35	Type 3	<10 mg/kg Mercury



9/8/23	44	784.19	Type 3	>10 mg/kg Mercury
9/8/23	57	981.31	Type 3	<10 mg/kg Mercury
9/11/23	86	1,535.64	Type 3	>10 mg/kg Mercury
9/11/23	28	527.09	Type 3	<10 mg/kg Mercury
9/12/23	58	1,054.96	Type 3	>10 mg/kg Mercury
9/12/23	29	455.94	Type 3	<10 mg/kg Mercury
9/13/23	49	945.27	Type 3	>10 mg/kg Mercury
9/13/23	51	913.44	Type 3	<10 mg/kg Mercury
9/14/23	113	2,428.35	Type 3	<10 mg/kg Mercury
9/14/23	55	1,117.39	Type 2	<2.7 mg/kg Mercury
9/18/23	208	3,981.20	Type 3	<10 mg/kg Mercury
9/19/23	213	4,194.56	Type 3	<10 mg/kg Mercury
9/20/23	199	3,861.20	Type 3	<10 mg/kg Mercury
9/21/23	113	2,275.07	Type 3	<10 mg/kg Mercury
9/21/23	74	1,478.31	Type 2	<2.7 mg/kg Mercury
9/22/23	93	1,957.73	Type 3	<10 mg/kg Mercury
		<b>Total Tons to Date = 90,829.82</b>		

The areas that have been windrowed and/or excavated as of Friday, September 29<sup>th</sup>, 2023, are as follows:

- Greens: 1<sup>st</sup>, 2<sup>nd</sup>, 3<sup>rd</sup>, 4<sup>th</sup>, 5<sup>th</sup>, 6<sup>th</sup>, 7<sup>th</sup>, 8<sup>th</sup>, 9<sup>th</sup>, 11<sup>th</sup>, 12<sup>th</sup>, 13<sup>th</sup>, 14<sup>th</sup>, 15<sup>th</sup>, 16<sup>th</sup>, 17<sup>th</sup>, and 18<sup>th</sup>
- Fairways: 1<sup>st</sup>, 2<sup>nd</sup>, 3<sup>rd</sup>, 4<sup>th</sup>, 5<sup>th</sup>, 6<sup>th</sup>, 7<sup>th</sup>, 8<sup>th</sup>, 9<sup>th</sup>, 10<sup>th</sup>, 11<sup>th</sup>, 12<sup>th</sup>, 13<sup>th</sup>, 14<sup>th</sup>, 15<sup>th</sup>, 16<sup>th</sup>, 17<sup>th</sup>, and 18<sup>th</sup>
- Tee Boxes: 1<sup>st</sup>, 2<sup>nd</sup>, 3<sup>rd</sup>, 4<sup>th</sup>, 6<sup>th</sup>, 7<sup>th</sup>, 8<sup>th</sup>, 9<sup>th</sup>, 12<sup>th</sup>, 15<sup>th</sup>, 16<sup>th</sup>, 17<sup>th</sup>, 18<sup>th</sup>
- Hot Spots: 8<sup>th</sup> hole rough, 6<sup>th</sup> hole rough, 5<sup>th</sup> hole rough, 4<sup>th</sup> hole rough, 5<sup>th</sup> fairway hotspot, 12<sup>th</sup> fairway hotspot, 15<sup>th</sup> fairway hotspot

Based upon the work to date, the remedial excavation work is approximately 95% complete as of September 29<sup>th</sup>, 2023.

See Attachment 2, Photographic Log for recent photos. The excavation progress to date is shown on Figure 1 in Attachment 3.

#### **Confirmation Soil Samples**

In order to confirm that the impacted soils have been removed completely, a rigorous confirmation soil sampling plan is being implemented.

Confirmation soil samples have been collected for laboratory analysis from the areas that have been windrowed. Figure 1 shows the areas that have been sampled, the areas we have received data for, and the areas where we have data pending as of September 29<sup>th</sup>, 2023. The confirmation soil sample results received to date have shown that, for the most part, the excavations have successfully removed all the soil with impacts. However, there have been some confirmation samples where the soils still had

mercury at concentrations above the applicable standards. Those areas will be further excavated and then resampled to confirm that all the remaining impacted soils have been removed.

Figure 1 shows the areas which require additional excavation. Confirmation soil sample results are included as Attachment 4, Soil Analytical Table.

A confirmation soil sample of the 18<sup>th</sup> Tee box mistakenly was collected on September 20<sup>th</sup> prior to the soil being removed. Another confirmation soil sample was collected on September 21<sup>st</sup> after the sidewalk was extended and came back below regulatory requirements.

#### **Particulate and Air Monitoring Results**

As part of the response actions, Braun Intertec is performing particulate monitoring across the Site to monitor for airborne dust. The particulate dust monitoring consists of multiple stationary dust meters as well as one portable dust monitor.

In addition to the dust meters, there is a weather monitoring station on the site which is used to monitor wind speed, direction, and temperature. This data is then used to adjust the stationary particulate meters to ensure that they are placed in locations that effectively monitor generated dust. As part of the response action plan, dust control measures (primarily the wetting of soils) are implemented during excavation.

The stationary dust monitors provide real time data of the particulate readings to both the Braun Intertec field staff and project manager. In addition, the dust monitors send out automated text and e-mail alerts if the dust monitoring thresholds established for the Site are exceeded. The notification threshold is currently set at 0.1 milligrams per meter cubed ( $\text{mg}/\text{m}^3$ ), which is well below the site-specific action level (SSAL) of  $0.621 \text{ mg}/\text{m}^3$ .

Due to no hauling of contaminated soils, one dust monitor was left operating at the site throughout the week of September 25<sup>th</sup> through 29<sup>th</sup>, including overnight and over the weekend when the Site was not active to ensure dust levels remained below the SSAL.

While exceedances in dust levels did occur, they were short in duration, lasting no longer than a few minutes. The exceedances were observed to be a result of disturbances, typically caused by trucks and construction equipment driving along clean soils on the built haul roadways, dust control measures in the parking lot and on Larpenteur Ave (i.e., sweeping of dirt from paved surfaces), tree removal activities (i.e., cutting down trees and transporting them across the Site and mulching them), and concrete/asphalt crushing activities. There was no visible dust observed from windrows and stockpiles of mercury contaminated soil.

For the week of September 25<sup>th</sup> to September 29<sup>th</sup>, the summary of the dust monitoring results is below:

Particulate Station ID	Average Particulate Concentration (mg/m <sup>3</sup> )	Maximum Concentration (mg/m <sup>3</sup> )	Exceedances above SSAL (0.621 mg/m <sup>3</sup> )	Action Taken (if applicable)
A	NA	NA	None	None
B	NA	NA	None	None
C	NA	NA	None	None
D	NA	NA	None	None
E	0.036	0.21 (singular reading at 06:13:39 on 10/01/2023)	None	Additional dust control was implemented whenever above 0.2

SSAL = Site Specific Action Level

In addition to monitoring for particulates via the onsite dust meters, Braun Intertec is collecting bulk air samples down wind of the excavation areas. However, due to no contaminated soils being disturbed during the week of September 25<sup>th</sup> through 29<sup>th</sup>, and the heavy rains all week, particulate air sampling for mercury was not conducted.

#### **Upcoming Schedule**

For the week of October 2<sup>nd</sup>, 2023, Braun Intertec anticipates a full week of primarily hauling contaminated soil to SKB landfill for disposal, completion of soil excavation of fairways as approved by the MDA, creation of truck haul road on verified clean soils, export of clean soil for offsite use, related sampling activities, and removal of petroleum contaminated soil, pending weather.

#### **Attachments:**

1. Table – Petroleum Soil Analytical Results
2. Photographic Log
3. Figure – Contaminated Soil Excavation Areas Update
4. Table – Soil Analytical Results



## Attachments

## Photographic Log



Date:	09/25/2023	
Direction:	Facing north	
Subject:	Dust Monitor E stationed in NW corner of site throughout the week of September 25 <sup>th</sup> .	



Date:	09/27/2023	
Direction:	Facing southwest	
Subject:	Standing water in clean excavation after heavy rains.	





Date:	09/27/2023	<b>BRAUN</b> <b>INTERTEC</b>
Direction:	Facing south	
Subject:	Overview of site	



Date:	09/27/2023	<b>BRAUN</b> <b>INTERTEC</b>
Direction:	Facing south	
Subject:	Grading of haul roads	



Date:	09/29/2023	<b>BRAUN</b> <b>INTERTEC</b>
Direction:	Facing southwest	
Subject:	Bolander building rock roads	



Date:	09/29/2023	<b>BRAUN</b> <b>INTERTEC</b>
Direction:	Facing south	
Subject:	Export of verified clean soil for offsite reuse	

**Figure – Contaminated Soil Excavation Areas Update**



F:\2019\B1903316\CAD\B1903316\_02.dwg, 2023-09-22\_Exc-1, 9/25/2023 4:21:04 PM

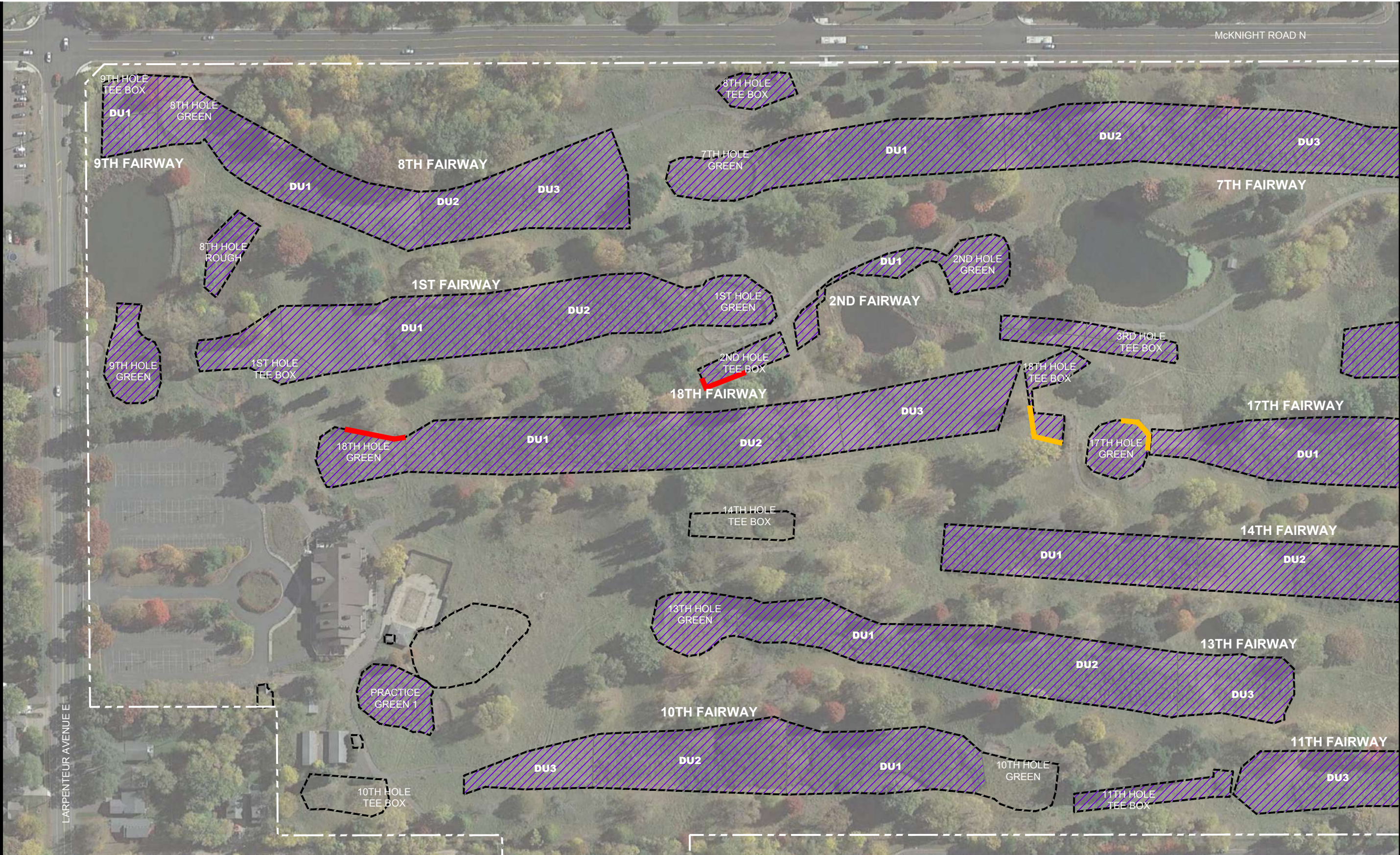

- PLANNED EXTENT OF EXCAVATION**
- EXCAVATION ACTIVITIES (AS OF 9/22/2023)**
- CURRENT EXTENT OF EXCAVATION
  - EXCAVATION AREA, CONFIRMED BY LABORATORY ANALYTICAL DATA
  - EXCAVATION AREA, LABORATORY RESULTS PENDING
  - AREA REQUIRING ADDITIONAL EXCAVATION

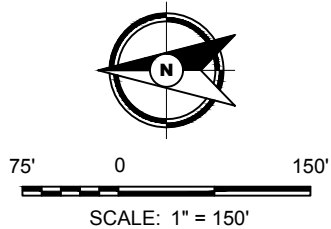

**BRAUN  
INTERTEC**  
The Science You Build On.

11001 Hampshire Avenue S  
Minneapolis, MN 55438  
952.995.2000  
braunintertec.com



Drawing Information	
Project No:	B1903316.02
Drawing No:	B1903316-02
Drawn By:	BJB
Date Drawn:	8/14/23
Checked By:	MK
Last Modified:	9/25/23
Project Information	
Hillcrest Redevelopment Site	
2200 Larpenteur Avenue E	
Saint Paul, Minnesota	
Excavation Activities Progress Report, Through 9/22/2023	
Sheet: 1 of 2	Fig:



F:\2019\B1903316\CAD\B1903316\_02.dwg, 2023-09-22\_Exc-2, 9/25/2023 4:21:06 PM

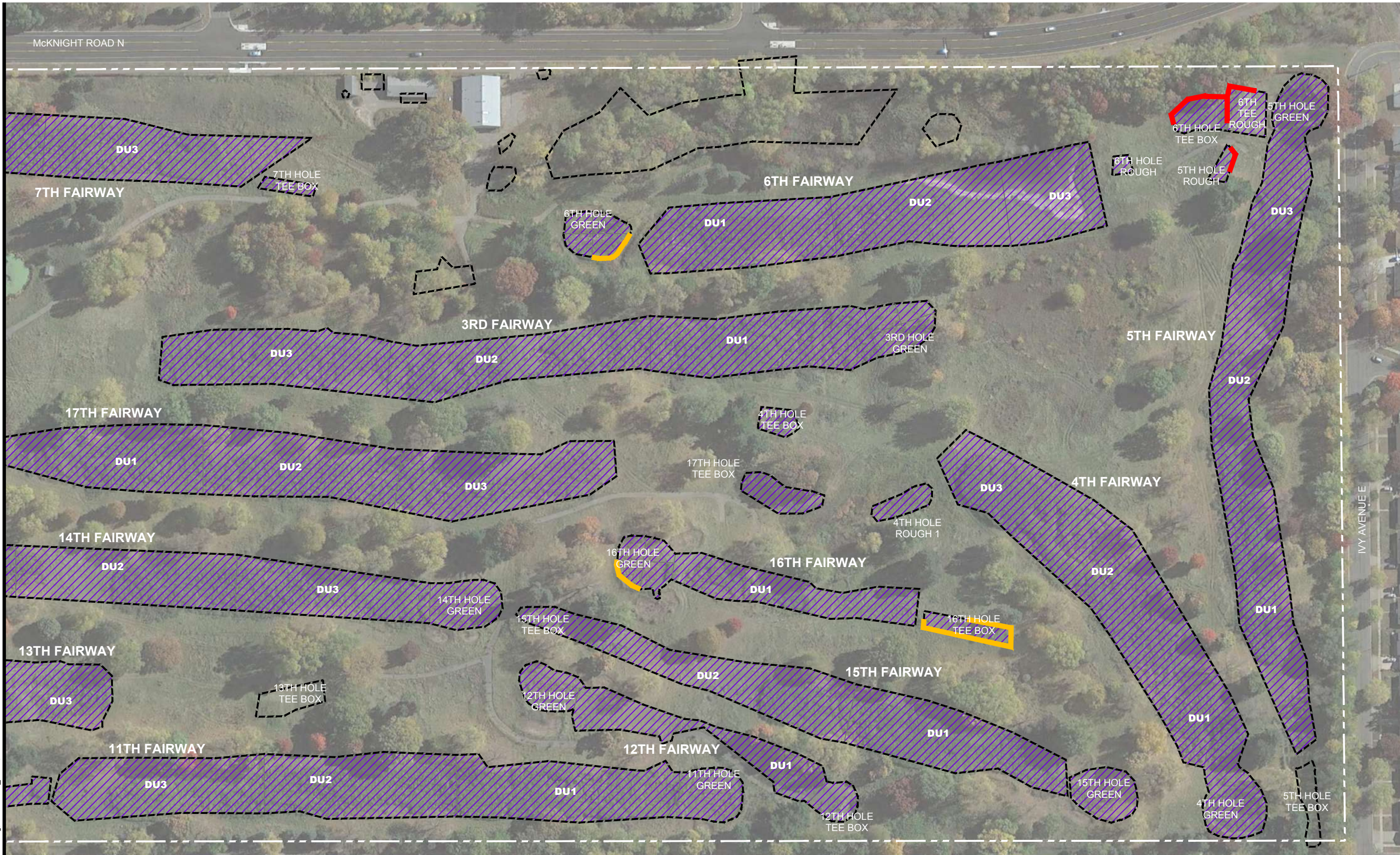

- PLANNED EXTENT OF EXCAVATION
- EXCAVATION ACTIVITIES (AS OF 9/22/2023)
- ▨ CURRENT EXTENT OF EXCAVATION
  - ▨ EXCAVATION AREA, CONFIRMED BY LABORATORY ANALYTICAL DATA
  - ▨ EXCAVATION AREA, LABORATORY RESULTS PENDING
  - ▨ AREA REQUIRING ADDITIONAL EXCAVATION

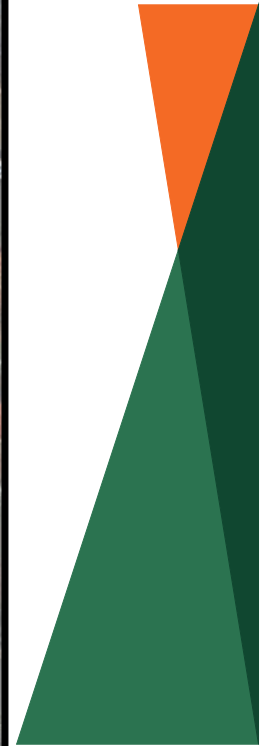
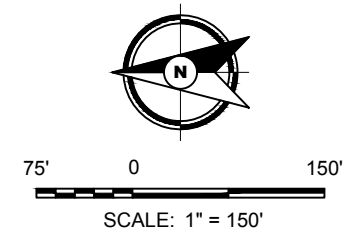

Drawing Information

Project No:  
B1903316.02

Drawing No:  
B1903316-02

Drawn By: BJB  
Date Drawn: 8/14/23  
Checked By: MK  
Last Modified: 9/25/23

Project Information

Hillcrest Redevelopment  
Site

2200 Larpenteur  
Avenue E

Saint Paul, Minnesota

**Excavation  
Activities  
Progress Report,  
Through  
9/22/2023**

Sheet:  
2 of 2

Fig:



**Table – Soil Analytical Results**



**Table 1**  
**Soil Analytical Results**  
**The Heights**  
**Saint Paul, Minnesota**  
**Project B1903316.02**

Location	Sample Identifier	Date Collected	Compound (mg/kg)	
			Total Arsenic	Total Mercury
			R-SRV: 9 <sup>BTV</sup>	R-SRV: 2.7
1st Hole				
Tee Box Base	1st Tee Base A	08/08/2023	---	0.097
	1st Tee Base B	08/08/2023	---	0.086
	1st Tee Base C	08/08/2023	---	0.21
	1st Tee Base D	08/08/2023	---	0.099
Tee Box Sidewall	1st Tee SW A	08/08/2023	---	0.25
	1st Tee SW B	08/08/2023	---	0.077
	1st Tee SW C	08/08/2023	---	1.1
	1st Tee SW D	08/08/2023	---	2.2
Fairway Decision Units	COMP-FW-1-DU1	08/07/2023	---	0.28
	COMP-FW-1-DU2	08/07/2023	---	0.14
	Comp-FW1-DU1M	09/11/2023	---	0.19
	Comp-FW1-DU2M	09/11/2023	---	0.15
Green Base	1st Green Base A	08/07/2023	---	1.2
	1st Green Base B	08/07/2023	---	0.084
	1st Green Base C	08/07/2023	---	0.38
	1st Green Base D	08/07/2023	---	0.31
Green Sidewall	1st Green SW A	08/07/2023	---	0.049
	1st Green SW B	08/07/2023	---	2.4
	1st Green SW C	08/07/2023	---	0.49
	1st Green SW D	08/07/2023	---	0.33

**Table 1**  
**Soil Analytical Results**  
**The Heights**  
**Saint Paul, Minnesota**  
**Project B1903316.02**

Location	Sample Identifier	Date Collected	Compound (mg/kg)	
			Total Arsenic	Total Mercury
			R-SRV: 9 <sup>BTV</sup>	R-SRV: 2.7
2nd Hole				
Tee Box Base	2nd Tee Base A	08/10/2023	---	12.6
	2nd Tee Base B	08/10/2023	---	0.050
	2nd Tee Base C	08/10/2023	---	0.064
	2nd Tee Base D	08/10/2023	---	4.2 <sup>[P6,R1]</sup>
Tee Box Sidewall	2nd Tee SW-A	08/10/2023	---	1.6
	2nd Tee SW-B	08/10/2023	---	2.5
	2nd Tee SW-C	08/10/2023	---	0.22
	2nd Tee SW-D	08/10/2023	---	11.5
Fairway Decision Units	Comp-FW-DU1	Cleared by previous data		
Green Base	2nd Green Base A	08/07/2023	---	0.074
	2nd Green Base B	08/07/2023	---	0.051
	2nd Green Base C	08/07/2023	---	0.16
	2nd Green Base D	08/07/2023	---	0.099
Green Sidewall	2nd Green SW A	08/07/2023	---	1.7
	2nd Green SW B	08/07/2023	---	3.5
	2nd Green SW B.1	8/17/2023	---	0.49
	2nd Green SW C	08/07/2023	---	3.3
	2nd Green SW C.1	8/17/2023	---	2.3
	2nd Green SW D	08/07/2023	---	1.3

**Table 1**  
**Soil Analytical Results**  
**The Heights**  
**Saint Paul, Minnesota**  
**Project B1903316.02**

Location	Sample Identifier	Date Collected	Compound (mg/kg)	
			Total Arsenic	Total Mercury
			R-SRV: 9 <sup>BTV</sup>	R-SRV: 2.7
3rd Hole				
Tee Box Base	3rd Tee Base A	08/10/2023	---	0.18
	3rd Tee Base B	08/10/2023	---	4.4
	3rd Tee Base B-1	09/07/2023	---	0.33
	3rd Tee Base C	08/10/2023	---	<0.020
	3rd Tee Base D	08/10/2023	---	0.96
Tee Box Sidewall	3rd Tee SW-A	08/10/2023	---	0.35
	3rd Tee SW-B	08/10/2023	---	0.79
	3rd Tee SW-C	08/10/2023	---	0.15
	3rd Tee SW-D	08/10/2023	---	0.24
Fairway Decision Units	Comp-FW-3-DU1	08/10/2023	---	0.18
	Comp-FW-3-DU2	08/10/2023	---	0.17
	Comp-FW-3-DU3	08/10/2023	---	0.30
	Comp-FW3-DU1M	09/11/2023	---	0.094
	Comp-FW3-DU2M	09/11/2023	---	0.15
	Comp-FW3-DU3M	09/11/2023	---	0.15
Green Base	3rd Green Base A	08/09/2023	---	0.18 <sup>[L1]</sup>
	3rd Green Base B	08/09/2023	---	0.032 <sup>[L1]</sup>
	3rd Green Base C	08/09/2023	---	0.15 <sup>[L1]</sup>
	3rd Green Base D	08/09/2023	---	0.11 <sup>[L1]</sup>
Green Sidewall	3rd Green SW-A	08/09/2023	---	5.8 <sup>[L1]</sup>
	3th Green SW-A.1	09/07/2023	---	1.3
	3rd Green SW-B	08/09/2023	---	1.3 <sup>[L1]</sup>
	3rd Green SW-C	08/09/2023	---	0.72 <sup>[L1]</sup>
	3rd Green SW-D	08/09/2023	---	0.56 <sup>[L1]</sup>



**Table 1**  
**Soil Analytical Results**  
**The Heights**  
**Saint Paul, Minnesota**  
**Project B1903316.02**

Location	Sample Identifier	Date Collected	Compound (mg/kg)	
			Total Arsenic	Total Mercury
			R-SRV: 9 <sup>BTV</sup>	R-SRV: 2.7
4th Hole				
Tee Box Base	4th Tee Base A	08/15/2023	---	0.046
	4th Tee Base B	08/15/2023	---	0.032
	4th Tee Base C	08/15/2023	---	0.048
	4th Tee Base D	08/15/2023	---	0.026
Tee Box Sidewall	4th Tee Sw-A	08/15/2023	---	0.058
	4th Tee SW-B	08/15/2023	---	0.38
	4th Tee SW-C	08/15/2023	---	0.081
	4th Tee SW-D	08/15/2023	---	1.2
Fairway Decision Units	Comp-FW-4-DU1	Cleared by previous data		
	Comp-FW-4-DU2			
	Comp-FW-4-DU3			
Green Base	4th Green Base-A	09/06/2023	---	0.18
	4th Green Base-B	09/06/2023	---	0.095
	4th Green Base-C	09/06/2023	---	0.025
	4th Green Base-D	09/06/2023	---	0.19
Green Sidewall	4th Green SW-A	09/06/2023	---	0.26
	4th Green SW-B	09/06/2023	---	0.57
	4th Green SW-C	09/06/2023	---	1.3 <sup>[M1]</sup>
	4th Green SW-D	09/06/2023	---	1.3

**Table 1**  
**Soil Analytical Results**  
**The Heights**  
**Saint Paul, Minnesota**  
**Project B1903316.02**

Location	Sample Identifier	Date Collected	Compound (mg/kg)	
			Total Arsenic	Total Mercury
			R-SRV: 9 <sup>BTV</sup>	R-SRV: 2.7
5th Hole				
Fairway Decision Units	Comp-FW-5-DU1	Cleared by previous data		
	Comp-FW-5-DU2			
	Comp-FW-5-DU3	08/10/2023	---	0.052
	Comp-FW5-DU3M	09/11/2023	---	0.12
Green Base	5th Green Base A	08/10/2023	---	0.10
	5th Green Base B	08/10/2023	---	0.082
	5th Green Base C	08/10/2023	---	0.040
	5th Green Base D	08/10/2023	---	0.70
Green Sidewall	5th Green SW-A	08/10/2023	---	0.12
	5th Green SW-B	08/10/2023	---	4.7
	5th Green-SW-B.1	09/11/2023	---	0.97
	5th Green SW-C	08/10/2023	---	0.093
	5th Green SW-D	08/10/2023	---	7.7
	5th Green-SW-D.1	09/11/2023	---	0.07

**Table 1**  
**Soil Analytical Results**  
**The Heights**  
**Saint Paul, Minnesota**  
**Project B1903316.02**

Location	Sample Identifier	Date Collected	Compound (mg/kg)	
			Total Arsenic	Total Mercury
			R-SRV: 9 <sup>BTV</sup>	R-SRV: 2.7
6th Hole				
Tee Box Base	6th Tee Base A	8/17/2023	---	0.29
	6th Tee Base B	8/17/2023	---	0.12
	6th Tee Base C	8/17/2023	---	1.8
	6th Tee Base D	8/17/2023	---	0.29
Tee Box Sidewall	6th Tee SW-A	8/17/2023	---	14
	6th Tee SW-B	8/17/2023	---	7
	6th Tee SW-C	8/17/2023	---	0.88
	6th Tee SW-D	8/17/2023	---	0.17
Fairway Decision Units	Comp-FW-6-DU1	08/09/2023	---	0.26
	Com-FW-6-DU2	08/09/2023	---	0.12
	Comp-FW-6-DU3	Cleared by previous data		
	Comp-FW-6-DU1M	09/14/2023	---	0.085
	Comp-FW-6-DU2M	09/14/2023	---	0.17
Green Base	6th Green Base A	08/09/2023	---	0.059 <sup>[L1]</sup>
	6th Green Base B	08/09/2023	---	0.069 <sup>[L1]</sup>
	6th Green Base C	08/09/2023	---	0.064 <sup>[L1]</sup>
	6th Green Base D	08/09/2023	---	0.14
Green Sidewall	6th Green SW-A	08/09/2023	---	0.54 <sup>[L1]</sup>
	6th Green SW-B	08/09/2023	---	0.61 <sup>[L1]</sup>
	6th Green SW-C	08/09/2023	---	15.6 <sup>[L1]</sup>
	6th Green SW-C.1	09/07/2023	---	9.4
	6th Green SW-D	08/09/2023	---	0.14 <sup>[L1]</sup>



**Table 1**  
**Soil Analytical Results**  
**The Heights**  
**Saint Paul, Minnesota**  
**Project B1903316.02**

Location	Sample Identifier	Date Collected	Compound (mg/kg)	
			Total Arsenic	Total Mercury
			R-SRV: 9 <sup>BTv</sup>	R-SRV: 2.7
7th Hole				
Tee Box Base	7th Tee Base A	08/14/2023	---	25.5 <sup>[P6,R1]</sup>
	7th Tee Base B	08/14/2023	---	0.16
	7th Tee Base C	08/14/2023	---	3.0
	7th Tee Base D	08/14/2023	---	1.1
Tee Box Sidewall	7th Tee SW-A	08/14/2023	---	0.55
	7th Tee SW-B	08/14/2023	---	0.34
	7th Tee SW-C	08/14/2023	---	0.27
	7th Tee SW-D	08/14/2023	---	0.68
Fairway Decision Units	Comp-FW-7-DU1	08/10/2023	---	0.13
	Comp-FW-7-DU2	08/10/2023	---	0.39
	Comp-FW-7-DU3	08/10/2023	---	0.14
	Comp-FW7-DUIM	09/11/2023	---	0.16
	Comp-FW7-DU2M	09/11/2023	---	0.18
	Comp-FW7-DU3M	09/11/2023	---	0.24
Green Base	7th Green Base A	08/07/2023	---	0.099
	7th Green Base B	08/07/2023	---	0.15
	7th Green Base C	08/07/2023	---	0.056
	7th Green Base D	08/07/2023	---	0.24
Green Sidewall	7th Green SW A	08/07/2023	---	1.0
	7th Green SW B	08/07/2023	---	2.5
	7th Green SW C	08/07/2023	---	1.5
	7th Green SW D	08/07/2023	---	0.28

**Table 1**  
**Soil Analytical Results**  
**The Heights**  
**Saint Paul, Minnesota**  
**Project B1903316.02**

Location	Sample Identifier	Date Collected	Compound (mg/kg)	
			Total Arsenic	Total Mercury
			R-SRV: 9 <sup>BTV</sup>	R-SRV: 2.7
8th Hole				
Tee Box Base	8th Tee Base-A	08/08/2023	---	0.048
	8th Tee Base-B	08/08/2023	---	0.16
	8th Tee Base-C	08/08/2023	---	0.41
	8th Tee Base-D	08/08/2023	---	0.23
Tee Box Sidewall	8th Tee SW-A	08/08/2023	---	0.50 <sup>[M1]</sup>
	8th Tee SW-B	08/08/2023	---	0.25
	8th Tee SW-C	08/08/2023	---	0.24
	8th Tee SW-D	08/08/2023	---	0.14
Fairway Decision Units	COMP-FW-8-DU1	08/28/2023	---	0.86 <sup>[M1]</sup>
	COMP-FW-8-DU2	8/8/2023	---	0.21 <sup>[L1]</sup>
	Comp-FW8-DU1M	09/11/2023	---	0.14
	Comp-FW8-DU2M	09/11/2023	---	0.054
	COMP-FW-8-DU3	Cleared by previous data		
Green Base	8th Green Base A	09/01/2023	2.2	<0.022
	8th Green Base B	09/01/2023	7.3	0.036
	8th Green Base C	09/01/2023	4.5	0.077
	8th Green Base D	09/01/2023	1.5	0.047
Green Sidewall	8th Green SW-A	09/01/2023	1.9	0.036
	8th Green SW-B	09/01/2023	5.3	0.043
	8th Green SW-C	09/01/2023	3.2	0.058
	8th Green SW-D	09/01/2023	3.3	0.023
Green Ledge Base	8th Green Ledge Base A	09/05/2023	2.4	0.033
	8th Green Ledge Base B	09/05/2023	3.0	0.039
	8th Green Ledge Base D	09/05/2023	3.6	0.12
Green Ledge Sidewall	8th Green Ledge SW-A	09/05/2023	2.4	0.11
	8th Green Ledge SW-B	09/05/2023	2.7	0.37
	8th Green Ledge SW-D	09/05/2023	2.6	0.043

**Table 1**  
**Soil Analytical Results**  
**The Heights**  
**Saint Paul, Minnesota**  
**Project B1903316.02**

Location	Sample Identifier	Date Collected	Compound (mg/kg)	
			Total Arsenic	Total Mercury
			R-SRV: 9 <sup>BTV</sup>	R-SRV: 2.7
9th Hole				
Tee Box Base	9th Tee Base A	08/30/2023	---	3.6 <sup>[P6]</sup>
	9th Tee Base A.1	09/13/2023	---	0.02
	9th Tee Base B	08/30/2023	---	0.03
	9th Tee Base C	08/30/2023	---	1.5
	9th Tee Base D	08/30/2023	---	7.3
	9th Tee Base D.1	09/13/2023	---	0.12
Tee Box Sidewall	9th Tee SW-A	08/30/2023	---	0.52
	9th Tee SW.A.1	09/13/2023	---	2.4
	9th Tee SW-B	08/30/2023	---	0.045
	9th Tee SW-C	08/30/2023	---	0.23
	9th Tee SW-D	08/30/2023	---	0.074
	9th Tee SW.D.1	09/13/2023	---	0.56
Green Base	9th Green Base-A	8/17/2023	---	0.11
	9th Green Base-B	8/17/2023	---	0.07
	9th Green Base-C	8/17/2023	---	0.36
	9th Green Base-D	8/17/2023	---	1.0
Green Sidewall	9th Green SW-A	8/17/2023	---	0.44
	9th Green SW-A.1	09/06/2023	---	1.0
	9th Green SW-B	8/17/2023	---	8.6
	9th Green SW-B1	09/06/2023	---	0.21
	9th Green SW-C	8/17/2023	---	1.4
	9th Green SW-D	8/17/2023	---	4.1
	9th Green SW-D.1	09/14/2023	---	0.19



**Table 1**  
**Soil Analytical Results**  
**The Heights**  
**Saint Paul, Minnesota**  
**Project B1903316.02**

Location	Sample Identifier	Date Collected	Compound (mg/kg)	
			Total Arsenic	Total Mercury
			R-SRV: 9 <sup>BTv</sup>	R-SRV: 2.7
10th Hole				
Fairway Decision Units	Com-10-DU1	09/01/2023	---	0.14
	Com-10-DU2	09/01/2023	---	0.11
	Comp-10-DU3	09/01/2023	---	0.082

**Table 1**  
**Soil Analytical Results**  
**The Heights**  
**Saint Paul, Minnesota**  
**Project B1903316.02**

Location	Sample Identifier	Date Collected	Compound (mg/kg)	
			Total Arsenic	Total Mercury
			R-SRV: 9 <sup>BTV</sup>	R-SRV: 2.7
11th Hole				
Fairway Decision Units	Comp-11-DU1	09/01/2023	---	0.22
	Comp-11-DU2	Cleared by previous data		
	Comp-11-DU3	09/01/2023	---	0.2
Green Base	11th Green Base A	09/07/2023	---	0.19
	11th Green Base B	09/07/2023	---	0.23
	11th Green Base C	09/07/2023	---	0.58
	11th Green Base D	09/07/2023	---	0.38
Green Sidewall	11th Green SW-A	09/07/2023	---	0.62
	11th Green SW-B	09/07/2023	---	0.93
	11th Green SW-C	09/07/2023	---	0.17
	11th Green SW-D	09/07/2023	---	0.081

**Table 1**  
**Soil Analytical Results**  
**The Heights**  
**Saint Paul, Minnesota**  
**Project B1903316.02**

Location	Sample Identifier	Date Collected	Compound (mg/kg)	
			Total Arsenic	Total Mercury
			R-SRV: 9 <sup>BTV</sup>	R-SRV: 2.7
12th Hole				
Tee Box Base	12th Tee Base A	09/08/2023	---	0.068
	12th Tee Base B	09/08/2023	---	2.6
	12th Tee Base C	09/08/2023	---	1.1
	12th Tee Base D	09/08/2023	---	0.031
Tee Box Sidewall	12th Tee SW-A	09/08/2023	---	0.44
	12th Tee SW-B	09/08/2023	---	0.058
	12th Tee SW-C	09/08/2023	---	0.03
	12th Tee SW-D	09/08/2023	---	0.054
Fairway Decision Units	Comp-FW-12-DU1	Cleared by previous data		
Green Base	12th Green Base A	09/12/2023	---	0.33 <sup>[M1,R1]</sup>
	12th Green Base B	09/12/2023	---	0.18
	12th Green Base C	09/12/2023	---	2.2
	12th Green Base D	09/12/2023	---	0.37
Green Sidewall	12th Green SW-A	09/12/2023	---	1.3
	12th Green SW-B	09/12/2023	---	1.1
	12th Green SW-C	09/12/2023	---	0.69
	12th Green SW-D	09/12/2023	---	0.13



**Table 1**  
**Soil Analytical Results**  
**The Heights**  
**Saint Paul, Minnesota**  
**Project B1903316.02**

Location	Sample Identifier	Date Collected	Compound (mg/kg)	
			Total Arsenic	Total Mercury
			R-SRV: 9 <sup>BTV</sup>	R-SRV: 2.7
13th Hole				
Fairway Decision Units	Comp-FW-13-DUI	08/29/2023	---	0.23
	Comp-FW-13-DU2	08/29/2023	---	0.21
	Comp-FW-13-DU3	08/29/2023	---	0.31
Green Base	13th Green Base A	09/08/2023	---	0.28
	13th Green Base B	09/08/2023	---	0.14
	13th Green Base C	09/08/2023	---	0.24
	13th Green Base D	09/08/2023	---	0.065
Green Sidewall	13th GreenSW-A	09/08/2023	---	0.26
	13th GreenSW-B	09/08/2023	---	0.82
	13th GreenSW-C	09/08/2023	---	0.63
	13th GreenSW-D	09/08/2023	---	0.65

**Table 1**  
**Soil Analytical Results**  
**The Heights**  
**Saint Paul, Minnesota**  
**Project B1903316.02**

Location	Sample Identifier	Date Collected	Compound (mg/kg)	
			Total Arsenic	Total Mercury
			R-SRV: 9 <sup>BTv</sup>	R-SRV: 2.7
14th Hole				
Fairway Decision Units	Comp-FW-14-DU1	08/23/2023	---	0.17
	Comp-FW-14-DU2	08/23/2023	---	0.075
	Comp-FW-14-DU3	08/23/2023	---	0.29
Green Base	14th Green Base A	09/12/2023	---	0.031
	14th Green Base B	09/12/2023	---	0.67
	14th Green Base C	09/12/2023	---	0.21
	14th Green Base D	09/12/2023	---	0.074
Green Sidewall	14th Green SW-A	09/12/2023	---	0.086
	14th Green SW-B	09/12/2023	---	1.7
	14th Green SW-C	09/12/2023	---	0.24
	14th Green SW-D	09/12/2023	---	0.14

**Table 1**  
**Soil Analytical Results**  
**The Heights**  
**Saint Paul, Minnesota**  
**Project B1903316.02**

Location	Sample Identifier	Date Collected	Compound (mg/kg)	
			Total Arsenic	Total Mercury
			R-SRV: 9 <sup>BTV</sup>	R-SRV: 2.7
15th Hole				
Tee Box Base	15th Tee Base A	09/12/2023	---	0.035
	15th Tee Base B	09/12/2023	---	0.043
	15th Tee Base C	09/12/2023	---	0.11
	15th Tee Base D	09/12/2023	---	0.038
Tee Box Sidewall	15th Tee SW-A	09/12/2023	---	2.3 <sup>[P6]</sup>
	15th Tee SW-B	09/12/2023	---	1.6
	15th Tee SW-C	09/12/2023	---	0.065
	15th Tee SW-D	09/12/2023	---	0.043
Fairway Decision Units	Comp-FW-15-DU1	Cleared by previous data		
	Com-I5-DU-2	08/31/2023	---	0.12
Green Base	15th Green Base A	09/06/2023	---	0.37
	15th Green Base B	09/06/2023	---	0.31
	15th Green Base C	09/06/2023	---	2.1
	15th Green Base D	09/06/2023	---	0.30
Green Sidewall	15th Green SW-A	09/06/2023	---	0.082
	15th Green SW-B	09/06/2023	---	0.47
	15th Green SW-C	09/06/2023	---	0.47
	15th Green SW-D	09/06/2023	---	0.21



**Table 1**  
**Soil Analytical Results**  
**The Heights**  
**Saint Paul, Minnesota**  
**Project B1903316.02**

Location	Sample Identifier	Date Collected	Compound (mg/kg)	
			Total Arsenic	Total Mercury
			R-SRV: 9 <sup>BTV</sup>	R-SRV: 2.7
16th Hole				
Tee Box Base	16th Tee Base A	09/08/2023	---	0.14
	16th Tee Base B	09/08/2023	---	0.062
	16th Tee Base C	09/08/2023	---	2.3
	16th Tee Base D	09/08/2023	---	0.75
Tee Box Sidewall	16th Tee SW-A	09/08/2023	---	0.82
	16th Tee SW-B	09/08/2023	---	2.8
	16th Tee SW-C	09/08/2023	---	8.1
	16th Tee SW-D	09/08/2023	---	3.1
Fairway Decision Units	Comp-FW-16-DU1	08/10/2023	---	0.40
	Comp-16-DU1-M	09/13/2023	---	0.28 <sup>[M1]</sup>
Green Base	16th Green Base A	08/10/2023	---	0.083
	16th Green Base B	08/10/2023	---	0.21
	16th Green Base C	08/10/2023	---	0.34
	16th Green Base D	08/10/2023	---	0.037
Green Sidewall	16th Green SW-A	08/10/2023	---	1.0
	16th Green SW-B	08/10/2023	---	4.6
	16th Green SW-B.1	09/07/2023	---	1.3
	16th Green SW-C	08/10/2023	---	0.90
	16th Green SW-D	08/10/2023	---	3.5
	16th Green SW-D.1	09/07/2023	---	10.0

**Table 1**  
**Soil Analytical Results**  
**The Heights**  
**Saint Paul, Minnesota**  
**Project B1903316.02**

Location	Sample Identifier	Date Collected	Compound (mg/kg)	
			Total Arsenic	Total Mercury
			R-SRV: 9 <sup>BTV</sup>	R-SRV: 2.7
17th Hole				
Tee Box Base	17th Tee Base A	08/15/2023	---	0.045
	17th Tee Base B	08/15/2023	---	0.080
	17th Tee Base C	08/15/2023	---	0.16
	17th Tee Base D	08/15/2023	---	0.10
Tee Box Sidewall	17th Tee SW-A	08/15/2023	---	0.16
	17th Tee SW-B	08/15/2023	---	0.047
	17th Tee SW-C	08/15/2023	---	0.68
	17th Tee SW-D	08/15/2023	---	0.46
Fairway Decision Units	Comp-FW-17-DU1	Cleared by previous data		
	Comp-FW-17-DU2	08/09/2023	---	0.098
	Comp-17-DU2-M	09/13/2023	---	0.083
	Comp-FW-17-DU3	Cleared by previous data		
Green Base	17th Green Base A	08/08/2023	---	0.72 <sup>[L1,M0]</sup>
	17th Green Base B	08/08/2023	---	0.51 <sup>[L1]</sup>
	17th Green Base C	08/08/2023	---	0.37 <sup>[L1]</sup>
	17th Green Base D	08/08/2023	---	0.073 <sup>[L1]</sup>
Green Sidewall	17th Green SW-A	08/08/2023	---	1.4
	17th Green SW-B	08/08/2023	---	51
	17th Green SW-B.1	09/07/2023	---	96.2
	17th Green SW-C	08/08/2023	---	4.5
	17th Green SW-C.1	09/07/2023	---	0.16
	17th Green SW-D	08/08/2023	---	1.2

**Table 1**  
**Soil Analytical Results**  
**The Heights**  
**Saint Paul, Minnesota**  
**Project B1903316.02**

Location	Sample Identifier	Date Collected	Compound (mg/kg)	
			Total Arsenic	Total Mercury
			R-SRV: 9 <sup>BTV</sup>	R-SRV: 2.7
18th Hole				
Tee Box Base	18th Tee Base A	08/08/2023	---	0.20
	18th Tee Base B	08/08/2023	---	0.26
	18th Tee Base C	08/08/2023	---	<0.020
	18th Tee Base D	08/08/2023	---	0.36
Tee Box Sidewall	18th Tee SW A	08/08/2023	---	0.094
	18th Tee SW B	08/08/2023	---	0.086
	18th Tee SW C	08/08/2023	---	4.2
	18th Tee SW-C.1	09/07/2023	---	2.5
	18th Tee SW D	08/08/2023	---	3.5
	18th Tee SW-D.1	09/07/2023	---	4.7
Fairway Decision Units	COMP-FW-18-DU1	08/07/2023	---	0.17
	COMP-FW-18-DU2	08/07/2023	---	0.20
	Comp-FW-18-DU1M	08/23/2023	---	0.094
	Comp-FW-18-DU2M	08/23/2023	---	0.12
	COMP-FW-18-DU3	Cleared by previous data		
Green Base	18th Green Base A	08/07/2023	---	0.036
	18th Green Base B	08/07/2023	---	0.12
	18th Green Base C	08/07/2023	---	0.12
	18th Green Base D	08/07/2023	---	0.14
Green Sidewall	18th Green SW A	08/07/2023	---	0.13
	18th Green SW B	08/07/2023	---	2.9
	18th Green SW B.1	8/17/2023	---	39.1
	18th Green SW-B.2	09/07/2023	---	3.4 <sup>[M1,R1]</sup>
	18th Green SW C	08/07/2023	---	0.62
	18th Green SW D	08/07/2023	---	0.58



**Table 1**  
**Soil Analytical Results**  
**The Heights**  
**Saint Paul, Minnesota**  
**Project B1903316.02**

Location	Sample Identifier	Date Collected	Compound (mg/kg)	
			Total Arsenic	Total Mercury
			R-SRV: 9 <sup>BTV</sup>	R-SRV: 2.7
Hot Spot - 4th Hole Rough 1				
Rough Base	4th Hole Rough 1 Base A	09/06/2023	---	0.55
	4th Hole Rough 1 Base B	09/06/2023	---	0.55
	4th Hole Rough 1 Base C	09/06/2023	---	0.046
	4th Hole Rough 1 Base D	09/06/2023	---	0.061
Rough Sidewall	4th Hole Rough 1 SW-A	09/06/2023	---	0.14
	4th Hole Rough 1 SW-B	09/06/2023	---	0.070
	4th Hole Rough 1 SW-C	09/06/2023	---	0.22
	4th Hole Rough 1 SW-D	09/06/2023	---	0.044
Hot Spot - 5th Fairway				
Base	5th Fairway Base	09/07/2023	---	0.13
Sidewall	5th Fairway SW	09/07/2023	---	0.27
Hot Spot - 5th Hole Rough 1				
Rough Sidewall	5th Hole Rough 1 - SW A	8/18/2023	---	2.4
	5th Hole Rough 1 - SW B	8/18/2023	---	3.2
	5th Hole Rough 1 - SW C	8/18/2023	---	0.6
	5th Hole Rough 1 - SW D	8/18/2023	---	0.081
Hot Spot - 6th Hole Rough 1				
Rough Sidewall	6th Hole Rough 1 - SW A	8/18/2023	---	<0.020
	6th Hole Rough 1 - SW B	8/18/2023	---	0.042
	6th Hole Rough 1 - SW C	8/18/2023	---	0.046
	6th Hole Rough 1 - SW D	8/18/2023	---	0.023
Hot Spot - 6th Tee Rough 1				
Rough Sidewall	6th Tee Rough 1 - SW A	8/18/2023	---	5.2
	6th Tee Rough 1 - SW B	8/18/2023	---	0.046
	6th Tee Rough 1 - SW C	8/18/2023	---	0.046
	6th Tee Rough 1 - SW D	8/18/2023	---	0.52

**Table 1**  
**Soil Analytical Results**  
**The Heights**  
**Saint Paul, Minnesota**  
**Project B1903316.02**

Location	Sample Identifier	Date Collected	Compound (mg/kg)	
			Total Arsenic	Total Mercury
			R-SRV: 9 <sup>BTV</sup>	R-SRV: 2.7
Hot Spot - 8th Hole Rough				
Rough Base	8th Hole Rough Base A	08/28/2023	---	<0.019
	8th Hole Rough Base B	08/28/2023	---	0.086
	8th Hole Rough Base C	08/28/2023	---	0.026
	8th Hole Rough Base D	08/28/2023	---	<0.023
Rough Sidewall	8th Hole Rough SW-A	08/28/2023	---	0.11
	8th Hole Rough SW-B	08/28/2023	---	0.28
	8th Hole Rough SW-C	08/28/2023	---	0.32
	8th Hole Rough SW-D	08/28/2023	---	0.071
Hot Spot - 12th Fairway				
Base	12th Fairway Base	09/07/2023	---	0.15
Sidewall	12th Fairway SW	09/07/2023	---	0.45
Hot Spot - 15th Fairway				
Base	15th Fairway Base	09/14/2023	---	0.052
Sidewall	15th Fairway SW	09/14/2023	---	0.1
Pool Area				
Pool	Pool-1	08/31/2023	---	<0.021
Practice Green 1 (southwest of clubhouse)				
Practice Green	Practice Green-1	08/31/2023	---	46.3
Practice Green 2 (northeast of clubhouse)				
Practice Green	Practice Green-2	08/31/2023	---	<0.019

**Notes**

Exceeds R-SRV

Minnesota Pollution Control Agency (MPCA) Residential/Recreational Soil Reference Values (R-SRVs) updated in March 2023.

mg/kg = Milligrams per kilogram.

< = Not detected at or above the laboratory reporting limit indicated.

--- = Not analyzed or calculated for this parameter or not applicable.

BTV = Background Threshold Value. BTVs are not calculated health based SRVs. The MPCA calculated SRVs were determined to be below background values (MPCA guidance document c-r1-05, April 2021).

[L1] = Analyte recovery in the laboratory control sample (LCS) was above QC limits. Results for this analyte in associated samples may be biased high.

[M0] = Matrix spike recovery and/or matrix spike duplicate recovery was outside laboratory control limits.

[M1] = Matrix spike recovery exceeded QC limits. Batch accepted based on laboratory control sample (LCS) recovery.

**Table 1**  
**Soil Analytical Results**  
**The Heights**  
**Saint Paul, Minnesota**  
**Project B1903316.02**

Location	Sample Identifier	Date Collected	Compound (mg/kg)	
			<b>Total Arsenic</b>	<b>Total Mercury</b>
			R-SRV: 9 <sup>BTv</sup>	R-SRV: 2.7

[P6] = Matrix spike recovery was outside laboratory control limits due to a parent sample concentration notably higher than the spike level.

[R1] = RPD value was outside control limits.



**TECHNICAL MEMORANDUM**

**SUBJECT**        **Weekly Environmental Response Action Update**

**SITE**            **The Heights Development, 2200 Larpenteur Avenue East, Saint Paul, Minnesota**

**DATE:**          **9/4/2023 to 9/8/2023**

**FROM:**          **Kenneth Larsen, PE, PG, Vice President, Principal Engineer - Braun Intertec**  
                     **Mark Keefer, PG, Principal Scientist - Braun Intertec**

Braun Intertec Corporation has prepared this Weekly Environmental Response Action Update for The Heights Development project on behalf of the Saint Paul Port Authority. The weekly update provides a summary of the environmental response actions that were completed at the Site between the listed period including identification of contaminated soil excavation locations, post excavation soil sample locations/results, related air/dust monitoring results, and a summary of the quantity of contaminated soil disposed of at the landfill for the given week and to date. A summary of anticipated environmental response actions for the following week is also provided.

The information and data included in the weekly update was collected by Braun Intertec in accordance with the following documents:

- Revised Response Action Plan, Hillcrest Redevelopment Site Saint Paul, Minnesota MPCA Brownfields Site ID: BF0001281 MDA Project No.: JAL101091523, Dated September 1, 2022.
- Dust Monitoring Plan for Response Action Implementation, The Heights Development Former Hillcrest Golf Course Site, Saint Paul, Minnesota MPCA Brownfields Site ID: BR1281 MDA Project No.: JAL101091523, dated March 31, 2023.

**General Construction Update 9/4/2023 to 9/8/2023**

Soil excavation work began on Monday August 7<sup>th</sup>, 2023.

Transportation of mercury impacted soil continued after Labor Day on the week of Tuesday, September 5, 2023, with Type 3 soils where mercury was detected at concentrations above 10 mg/kg and Type 3 soils with mercury concentrations below 10 mg/kg. Side dump trucks and end dump trucks were used to transport these soils from greens, fairways, and tee boxes. Soils with mercury concentrations exceeding 10 mg/kg were transported in end dump trucks lined with poly sheeting. All trucks were covered prior to leaving the site.

Other activities on site during the week of September 4<sup>th</sup> through 8<sup>th</sup>, 2023 included the continued demolition of maintenance buildings on the east side of the site, continued removal of clubhouse building debris, removal of the former golf course paved cart paths, building of haul roads on verified clean soils, placing mulch over the haul roads to help control dust and clean truck tires, and tree removal and mulching for cover of haul roads.

The following is a summary of the daily soil disposal.

Date	# of Truck Loads	Tons of Soil Disposed of at SKB Landfill	Soil Type	Notes
8/16/23	48	925.2	Type 3	>10 mg/kg Mercury
8/17/23	92	1,707.74	Type 3	>10 mg/kg Mercury
8/18/23	97	1,819.81	Type 3	>10 mg/kg Mercury
8/21/23	70	1,356.04	Type 3	<10 mg/kg Mercury
8/21/23	66	1,431.72	Type 2	<2.7 mg/kg Mercury
8/22/23	184	3,948.65	Type 3	<10 mg/kg Mercury
8/23/23	161	3,387.11	Type 3	<10 mg/kg Mercury
8/23/23	40	821.70	Type 2	<2.7 mg/kg Mercury
8/24/23	41	814.37	Type 3	>10 mg/kg Mercury
8/24/23	138	2,724.48	Type 3	<10 mg/kg Mercury
8/24/23	133	2,560.94	Type 2	<2.7 mg/kg Mercury
8/25/23	282	5,620.34	Type 3	<10 mg/kg Mercury
8/25/23	46	881.16	Type 2	<2.7 mg/kg Mercury
8/28/23	68	1,329.50	Type 3	>10mg/kg Mercury
8/28/23	172	3,605.67	Type 3	<10 mg/kg Mercury
8/29/23	4	79.32	Type 3	>10 mg/kg Mercury
8/29/23	262	5,312.72	Type 3	<10 mg/kg Mercury
8/29/23	13	266.24	Type 2	<2.7 mg/kg Mercury
8/30/23	81	1,562.22	Type 3	>10 mg/kg Mercury
8/30/23	34	645.46	Type 3	<10 mg/kg Mercury
8/30/23	166	3,365.24	Type 2	<2.7 mg/kg Mercury
8/31/23	72	1,336.53	Type 3	>10 mg/kg Mercury
8/31/23	215	4,682.09	Type 3	<10 mg/kg Mercury
9/1/23	60	1,108.67	Type 3	>10 mg/kg Mercury
9/1/23	127	2,641.88	Type 3	<10 mg/kg Mercury
9/1/23	97	2,211.42	Type 2	<2.7 mg/kg Mercury
9/5/23	100	1,929.65	Type 3	>10 mg/kg Mercury
9/5/23	19	388.53	Type 3	<10 mg/kg Mercury
9/6/23	99	1,909.82	Type 3	>10 mg/kg Mercury
9/7/23	62	1,143.60	Type 3	>10 mg/kg Mercury
9/7/23	42	820.35	Type 3	<10 mg/kg Mercury
9/8/23	44	784.19	Type 3	>10 mg/kg Mercury
9/8/23	57	981.31	Type 3	<10 mg/kg Mercury
		<b>Total Tons to Date = 64,103.67</b>		

The areas that have been windrowed and/or excavated as of Friday, September 8<sup>th</sup>, 2023, are as follows:

- Greens: 1<sup>st</sup>, 2<sup>nd</sup>, 3<sup>rd</sup>, 4<sup>th</sup>, 5<sup>th</sup>, 6<sup>th</sup>, 7<sup>th</sup>, 8<sup>th</sup>, 9<sup>th</sup>, 11<sup>th</sup>, 13<sup>th</sup>, 15<sup>th</sup>, 16<sup>th</sup>, 17<sup>th</sup>, and 18<sup>th</sup>
- Fairways: 1<sup>st</sup>, 2<sup>nd</sup>, 3<sup>rd</sup>, 4<sup>th</sup>, 5<sup>th</sup>, 6<sup>th</sup>, 7<sup>th</sup>, 8<sup>th</sup>, 9<sup>th</sup>, 10<sup>th</sup>, 11<sup>th</sup>, 12<sup>th</sup>, 13<sup>th</sup>, 14<sup>th</sup>, 15<sup>th</sup>, 17<sup>th</sup>, and 18<sup>th</sup>
- Tee Boxes: 1<sup>st</sup>, 2<sup>nd</sup>, 3<sup>rd</sup>, 4<sup>th</sup>, 7<sup>th</sup>, 8<sup>th</sup>, 9<sup>th</sup>, 12<sup>th</sup>, 17<sup>th</sup>, 18<sup>th</sup>
- Hot Spots: 8<sup>th</sup> hole rough, 6<sup>th</sup> hole rough, 5<sup>th</sup> hole rough, 4<sup>th</sup> Hole rough

Based upon the work to date, the remedial excavation work is approximately 80% complete as of September 8, 2023.

See Attachment 1, Photographic Log for recent photos. The excavation progress to date is shown on Figure 1 in Attachment 2.

#### **Confirmation Soil Samples**

In order to confirm that the impacted soils have been removed completely, a rigorous confirmation soil sampling plan is being implemented.

Confirmation soil samples have been collected for laboratory analysis from the areas that have been windrowed. Figure 1 shows the areas that have been sampled, the areas we have received data for, and the areas where we have data pending as of September 8<sup>th</sup>, 2023. The confirmation soil sample results received to date have shown that, for the most part, the excavations have successfully removed all the soils with impacts. However, there have been some confirmation samples where the soils still had mercury at concentrations above the applicable standards. Those areas will be further excavated and then resampled to confirm that all the remaining impacted soils have been removed.

Since the area of the practice greens is planned to be graded during development, Braun Intertec collected additional soil samples for laboratory analysis from both practice screens to confirm the initial results. A four-point composite was collected from the upper 6 inches in both Practice Green 1 and Practice Green 2 on August 31, 2023. The analytical results for mercury in the soil sample from Practice Green 1 was detected at 46.3 milligrams per kilogram (mg/kg) and the analytic results for the soil sample from Practice Green 2 were non-detected for mercury (<0.019 mg/kg).

Based on these results a request has made to the Minnesota Department of Agriculture to address the mercury impacts in practice green one as a contingency item to the approved RAP.

Figure 1 shows the areas which require additional excavation. Confirmation soil sample results are included as Attachment 3, Soil Analytical Table.

#### **Particulate and Air Monitoring Results**

As part of the response actions, Braun Intertec is performing particulate monitoring across the Site to monitor for airborne dust. The particulate dust monitoring consists of multiple stationary dust meters as well as one portable dust monitor.

In addition to the dust meters, there is a weather monitoring station on the site which is used to monitor wind speed, direction, and temperature. This data is then used to adjust the stationary particulate meters to ensure that they are placed in locations that effectively monitor generated dust. As part of the



response action plan, dust control measures (primarily the wetting of soils) are implemented during excavation.

The stationary dust monitors provide real time data of the particulate readings to both the Braun Intertec field staff and project manager. In addition, the dust monitors send out automated text and e-mail alerts if the dust monitoring thresholds established for the Site are exceeded. The notification threshold is currently set at 0.1 milligrams per meter cubed ( $\text{mg}/\text{m}^3$ ), which is well below the site-specific action level (SSAL) of  $0.621 \text{ mg}/\text{m}^3$ .

In general, one stationary dust meter is set in the upwind direction from the planned site work each morning, one or two dust meters are set immediately downwind of the active excavation areas, and two or three dust meters are set in a fan pattern downwind of the excavation areas. Beginning August 23, 2023, and moving forward, the dust meters were placed in similar positions each day. Station A is typically placed upwind from active excavation areas, Stations B and C are placed immediately downwind of excavation areas, and Stations D and E were set further downwind of excavation nearer to the Site perimeter. The Braun Intertec field staff professional near the work area also have a portable dust meter on them. Braun Intertec also monitors the readings from a stationary dust meter located approximately 2 miles from the site that is part of a regional air quality study to monitor regional air quality to see if that affects our particulate measurements.

One or two dust monitors were left operating at the site overnight and over the weekend when the Site was not active to ensure dust levels remained below the SSAL.

While exceedances in dust levels did occur, they were short in duration, lasting no longer than a few minutes. The exceedances were observed to be a result of disturbances, typically caused by trucks and construction equipment driving along clean soils on the built haul roadways and dust control measures in the parking lot and on Larpenteur Ave (i.e., sweeping of dirt from paved surfaces). There was no visible dust observed from windrows and stockpiles of mercury contaminated soil.

For the week of August 27<sup>th</sup> to September 2, the summary of the dust monitoring results is below:

Particulate Station ID	Average Particulate Concentration ( $\text{mg}/\text{m}^3$ )	Maximum Concentration ( $\text{mg}/\text{m}^3$ )	Exceedances above SSAL ( $0.621 \text{ mg}/\text{m}^3$ )	Action Taken (if applicable)
A	0.016	0.404	None	Additional dust control was implemented whenever above 0.2
B	0.030	6.25 (discrete occurrence at 07:05:39 on 09/05/2023)	Several readings through the week; placement directly adjacent to active truck routes along haul roads in verified clean soil. Elevated readings occurred during wind gusts	Additional dust control was implemented whenever above 0.2

			and/or nearby tree removal activities.	
C	0.012	0.523	None	Additional dust control was implemented whenever above 0.2
D	0.021	2.13 (singular reading at 15:25:10 on 09/05/2023)	Several discrete readings on 09/05/2023. Elevated readings occurred during wind gusts and/or nearby tree removal activities.	Additional dust control was implemented whenever above 0.2
E	0.021	0.640 (singular reading at 11:00:19 on 09/07/2023)	One discrete reading at 11:00:19 on 09/07/2023.	Additional dust control was implemented whenever above 0.2

SSAL = Site Specific Action Level

In addition to monitoring for particulates via the onsite dust meters, Braun Intertec is collecting bulk air samples down wind of the excavation areas. The bulk air samples are collected from two locations using pumps and filter cartridges. The two locations are sampled bi-weekly for a total of four samples per week. The bulk air cartridges samples are then sent to Bureau Veritas laboratory for analysis of mercury. Bureau Veritas laboratory had their mercury instruments have a maintenance issue the week of 8/21 and analytical results are delayed while they work to fix the issue. Based on communication with the laboratory, they anticipate having the mercury instruments repaired by 9/14. At this time, we have not received the analytical data for the air samples collected the week of 8/21 to 8/25, the week of 08/28 to 09/01, or the week of 09/05 to 09/08. The analytical results received for samples analyzed prior to the machine breakdown were all non-detect ( $<0.10 \text{ mg/m}^3$ ). If the lab does not have their machines repaired and the ability to run all of our samples by September 15th we will look for alternate labs to perform the analysis.

### **Upcoming Schedule**

For the week of September 11, 2023, Braun Intertec anticipates another full week of primarily hauling contaminated soil to SKB landfill for disposal, continued demolition of Site structures, soil excavation of fairways as approved by the MDA, creation of truck haul road on verified clean soils, select tree removals, and related sampling activities.

### **Attachments:**

1. Photographic Log
2. Figure – Contaminated Soil Excavation Areas Update
3. Table – Soil Analytical Results

## Attachments



## Photographic Log



Date:	09/05/2023	<b>BRAUN</b> <b>INTERTEC</b>
Direction:	Facing southeast	
Subject:	Wrapping trucks for soil transport	



Date:	09/05/2023	<b>BRAUN</b> <b>INTERTEC</b>
Direction:	Facing southeast	
Subject:	Dust control via spraying water	



Date:	09/05/2023	<b>BRAUN</b> <b>INTERTEC</b>
Direction:	Facing southwest	
Subject:	Dust monitor and mercury air sample setup	



Date:	09/05/2023	<b>BRAUN</b> <b>INTERTEC</b>
Direction:	Facing northeast	
Subject:	Truck covering load	





Date:	09/07/2023	<b>BRAUN</b> INTERTEC
Direction:	Facing northwest	
Subject:	Dust control via sweeping Larpenteur Avenue East	
		

Date:	09/08/2023	<b>BRAUN</b> INTERTEC
Direction:	Facing north	
Subject:	Windrowed fairways with haul roads	

## **Figure – Contaminated Soil Excavation Areas Update**



F:\2019\B1903316\CAD\B1903316-02.dwg, 2023-09-08\_Exc-1, 9/13/2023 10:28:32 AM

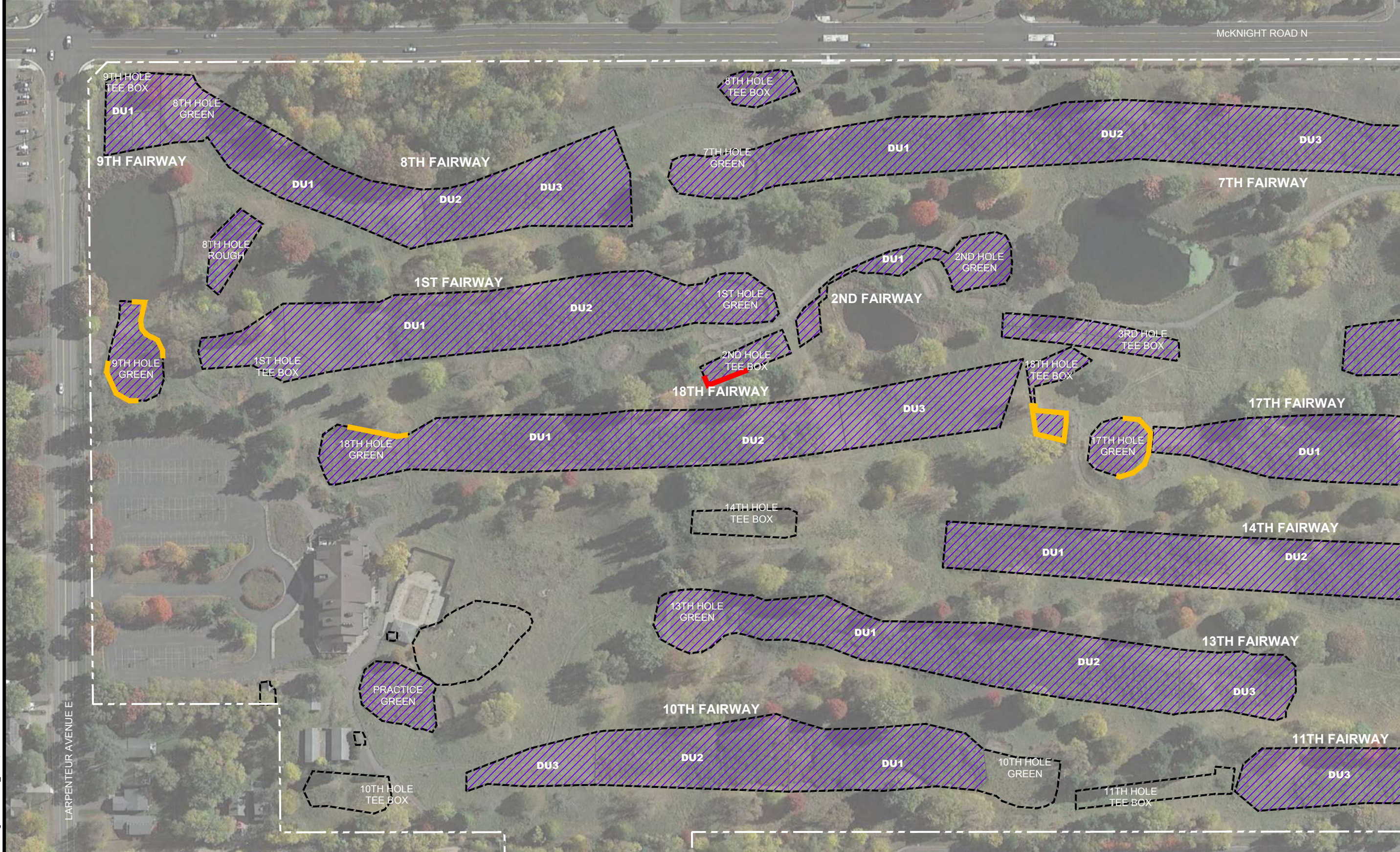

- PLANNED EXTENT OF EXCAVATION
- EXCAVATION ACTIVITIES (AS OF 9/8/2023)
- CURRENT EXTENT OF EXCAVATION
- EXCAVATION AREA, CONFIRMED BY LABORATORY ANALYTICAL DATA
- EXCAVATION AREA, LABORATORY RESULTS PENDING
- AREA REQUIRING ADDITIONAL EXCAVATION

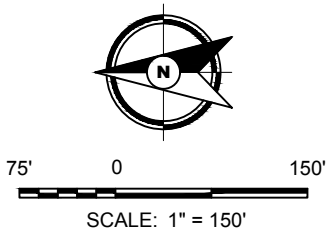

Drawing Information	
Project No:	B1903316.02
Drawing No:	B1903316-02
Drawn By:	BJB
Date Drawn:	8/14/23
Checked By:	MK
Last Modified:	9/13/23
Project Information	
Hillcrest Redevelopment Site	
2200 Larpenteur Avenue E	
Saint Paul, Minnesota	

Excavation  
Activities  
Progress Report,  
Through 9/8/2023

Sheet:  
1 of 2

Fig:



F:\2019\B1903316\CAD\B1903316\_02.dwg, 2023-09-08\_Exc-2, 9/13/2023 10:28:34 AM

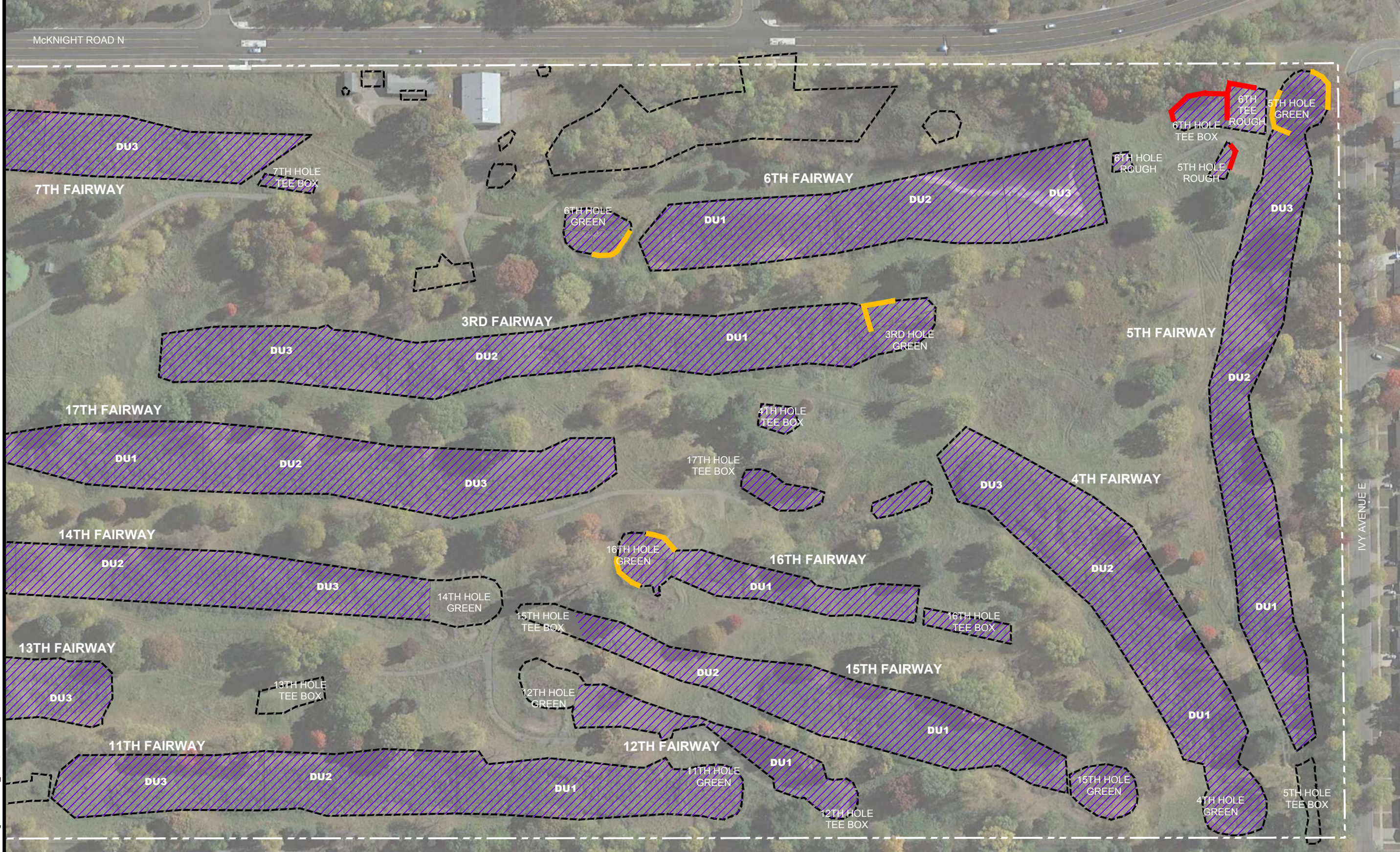

- PLANNED EXTENT OF EXCAVATION
- EXCAVATION ACTIVITIES (AS OF 9/8/2023)
- /// CURRENT EXTENT OF EXCAVATION
  - EXCAVATION AREA, CONFIRMED BY LABORATORY ANALYTICAL DATA
  - EXCAVATION AREA, LABORATORY RESULTS PENDING
  - AREA REQUIRING ADDITIONAL EXCAVATION



Drawing Information

Project No:	B1903316.02
Drawing No:	B1903316-02
Drawn By:	BJB
Date Drawn:	8/14/23
Checked By:	MK
Last Modified:	9/13/23

Project Information

Hillcrest Redevelopment Site

2200 Larpenteur Avenue E

Saint Paul, Minnesota

**Excavation  
Activities  
Progress Report,  
Through 9/8/2023**



**Table – Soil Analytical Results**

Table 1  
Soil Analytical Results  
The Heights  
Saint Paul, Minnesota  
Project B1903316.02

Location	Sample Identifier	Date Collected	Compound (mg/kg)	
			Total Arsenic	Total Mercury
			R-SRV: 9 <sup>BTv</sup>	R-SRV: 2.7
1st Hole				
Tee Box Base	1st Tee Base A	08/08/2023	---	0.097
	1st Tee Base B	08/08/2023	---	0.086
	1st Tee Base C	08/08/2023	---	0.21
	1st Tee Base D	08/08/2023	---	0.099
Tee Box Sidewall	1st Tee SW A	08/08/2023	---	0.25
	1st Tee SW B	08/08/2023	---	0.077
	1st Tee SW C	08/08/2023	---	1.1
	1st Tee SW D	08/08/2023	---	2.2
Fairway Decision Units	COMP-FW-1-DU1	08/07/2023	---	0.28
	COMP-FW-1-DU2	08/07/2023	---	0.14
Green Base	1st Green Base A	08/07/2023	---	1.2
	1st Green Base B	08/07/2023	---	0.084
	1st Green Base C	08/07/2023	---	0.38
	1st Green Base D	08/07/2023	---	0.31
Green Sidewall	1st Green SW A	08/07/2023	---	0.049
	1st Green SW B	08/07/2023	---	2.4
	1st Green SW C	08/07/2023	---	0.49
	1st Green SW D	08/07/2023	---	0.33
2nd Hole				
Tee Box Base	2nd Tee Base A	08/10/2023	---	12.6
	2nd Tee Base B	08/10/2023	---	0.050
	2nd Tee Base C	08/10/2023	---	0.064
	2nd Tee Base D	08/10/2023	---	4.2 <sup>[P6,R1]</sup>
Tee Box Sidewall	2nd Tee SW-A	08/10/2023	---	1.6
	2nd Tee SW-B	08/10/2023	---	2.5
	2nd Tee SW-C	08/10/2023	---	0.22
	2nd Tee SW-D	08/10/2023	---	11.5
Fairway Decision Units	Comp-FW-2-DU1	Cleared by previous data		
Green Base	2nd Green Base A	08/07/2023	---	0.074
	2nd Green Base B	08/07/2023	---	0.051
	2nd Green Base C	08/07/2023	---	0.16
	2nd Green Base D	08/07/2023	---	0.099
Green Sidewall	2nd Green SW A	08/07/2023	---	1.7
	2nd Green SW B	08/07/2023	---	3.5
	2nd Green SW B.1*	8/17/2023	---	0.49
	2nd Green SW C	08/07/2023	---	3.3
	2nd Green SW C.1*	8/17/2023	---	2.3
	2nd Green SW D	08/07/2023	---	1.3
3rd Hole				
Tee Box Base	3rd Tee Base A	08/10/2023	---	0.18
	3rd Tee Base B	08/10/2023	---	4.4
	3rd Tee Base C	08/10/2023	---	<0.020
	3rd Tee Base D	08/10/2023	---	0.96
Tee Box Sidewall	3rd Tee SW-A	08/10/2023	---	0.35
	3rd Tee SW-B	08/10/2023	---	0.79
	3rd Tee SW-C	08/10/2023	---	0.15
	3rd Tee SW-D	08/10/2023	---	0.24
Fairway Decision Units	Comp-FW-3-DU1	08/10/2023	---	0.18
	Comp-FW-3-DU2	08/10/2023	---	0.17
	Comp-FW-3-DU3	08/10/2023	---	0.30
Green Base	3rd Green Base A	08/09/2023	---	0.18 <sup>[L1]</sup>
	3rd Green Base B	08/09/2023	---	0.032 <sup>[L1]</sup>
	3rd Green Base C	08/09/2023	---	0.15 <sup>[L1]</sup>
	3rd Green Base D	08/09/2023	---	0.11 <sup>[L1]</sup>
Green Sidewall	3rd Green SW-A	08/09/2023	---	5.8 <sup>[L1]</sup>
	3rd Green SW-B	08/09/2023	---	1.3 <sup>[L1]</sup>
	3rd Green SW-C	08/09/2023	---	0.72 <sup>[L1]</sup>
	3rd Green SW-D	08/09/2023	---	0.56 <sup>[L1]</sup>
4th Hole				
Tee Box Base	4th Tee Base A	08/15/2023	---	0.046
	4th Tee Base B	08/15/2023	---	0.032
	4th Tee Base C	08/15/2023	---	0.048
	4th Tee Base D	08/15/2023	---	0.026
Tee Box Sidewall	4th Tee SW-A	08/15/2023	---	0.058
	4th Tee SW-B	08/15/2023	---	0.38
	4th Tee SW-C	08/15/2023	---	0.081
	4th Tee SW-D	08/15/2023	---	1.2
Fairway Decision Units	Comp-FW-4-DU1	Cleared by previous data		
	Comp-FW-4-DU2			
	Comp-FW-4-DU3			



Table 1  
Soil Analytical Results  
The Heights  
Saint Paul, Minnesota  
Project B1903316.02

5th Hole				
Fairway Decision Units	Comp-FW-5-DU1	Cleared by previous data		
	Comp-FW-5-DU2			
	Comp-FW-5-DU3	08/10/2023	---	0.052
Green Base	5th Green Base A	08/10/2023	---	0.10
	5th Green Base B	08/10/2023	---	0.082
	5th Green Base C	08/10/2023	---	0.040
	5th Green Base D	08/10/2023	---	0.70
Green Sidewall	5th Green SW-A	08/10/2023	---	0.12
	5th Green SW-B	08/10/2023	---	4.7
	5th Green SW-C	08/10/2023	---	0.093
	5th Green SW-D	08/10/2023	---	7.7
6th Hole				
Tee Box Base	6th Tee Base A	8/17/2023	---	0.29
	6th Tee Base B	8/17/2023	---	0.12
	6th Tee Base C	8/17/2023	---	1.8
	6th Tee Base D	8/17/2023	---	0.29
Tee Box Sidewall	6th Tee SW-A	8/17/2023	---	14
	6th Tee SW-B	8/17/2023	---	7
	6th Tee SW-C	8/17/2023	---	0.88
	6th Tee SW-D	8/17/2023	---	0.17
Fairway Decision Units	Comp-FW-6-DU1	08/09/2023	---	0.26
	Comp-FW-6-DU2	08/09/2023	---	0.12
	Comp-FW-6-DU3	Cleared by previous data		
Green Base	6th Green Base A	08/09/2023	---	0.059 <sup>[L1]</sup>
	6th Green Base B	08/09/2023	---	0.069 <sup>[L1]</sup>
	6th Green Base C	08/09/2023	---	0.064 <sup>[L1]</sup>
	6th Green Base D	08/09/2023	---	0.14
Green Sidewall	6th Green SW-A	08/09/2023	---	0.54 <sup>[L1]</sup>
	6th Green SW-B	08/09/2023	---	0.61 <sup>[L1]</sup>
	6th Green SW-C	08/09/2023	---	15.6 <sup>[L1]</sup>
	6th Green SW-D	08/09/2023	---	0.14 <sup>[L1]</sup>
7th Hole				
Tee Box Base	7th Tee Base A	08/14/2023	---	25.5 <sup>[P6,R1]</sup>
	7th Tee Base B	08/14/2023	---	0.16
	7th Tee Base C	08/14/2023	---	3.0
	7th Tee Base D	08/14/2023	---	1.1
Tee Box Sidewall	7th Tee SW-A	08/14/2023	---	0.55
	7th Tee SW-B	08/14/2023	---	0.34
	7th Tee SW-C	08/14/2023	---	0.27
	7th Tee SW-D	08/14/2023	---	0.68
Fairway Decision Units	Comp-FW-7-DU1	08/10/2023	---	0.13
	Comp-FW-7-DU2	08/10/2023	---	0.39
	Comp-FW-7-DU3	08/10/2023	---	0.14
Green Base	7th Green Base A	08/07/2023	---	0.099
	7th Green Base B	08/07/2023	---	0.15
	7th Green Base C	08/07/2023	---	0.056
	7th Green Base D	08/07/2023	---	0.24
Green Sidewall	7th Green SW A	08/07/2023	---	1.0
	7th Green SW B	08/07/2023	---	2.5
	7th Green SW C	08/07/2023	---	1.5
	7th Green SW D	08/07/2023	---	0.28
8th Hole				
Tee Box Base	8th Tee Base-A	08/08/2023	---	0.048
	8th Tee Base-B	08/08/2023	---	0.16
	8th Tee Base-C	08/08/2023	---	0.41
	8th Tee Base-D	08/08/2023	---	0.23
Tee Box Sidewall	8th Tee SW-A	08/08/2023	---	0.50 <sup>[M1]</sup>
	8th Tee SW-B	08/08/2023	---	0.25
	8th Tee SW-C	08/08/2023	---	0.24
	8th Tee SW-D	08/08/2023	---	0.14
Fairway Decision Units	COMP-FW-8-DU1	08/28/2023	---	0.86 <sup>[M1]</sup>
	COMP-FW-8-DU2	8/8/2023	---	0.21 <sup>[L1]</sup>
	COMP-FW-8-DU3	Cleared by previous data		
9th Hole				
Tee Box Base	9th Tee Base A	08/30/2023	---	3.6 <sup>[P6]</sup>
	9th Tee Base B	08/30/2024	---	0.03
	9th Tee Base C	08/30/2025	---	1.5
	9th Tee Base D	08/30/2026	---	7.3
Tee Box Sidewall	9th Tee SW-A	08/30/2027	---	0.52
	9th Tee SW-B	08/30/2028	---	0.045
	9th Tee SW-C	08/30/2029	---	0.23
	9th Tee SW-D	08/30/2030	---	0.074
Green Base	9th Green Base-A	8/17/2023	---	0.11
	9th Green Base-B	8/17/2023	---	0.07
	9th Green Base-C	8/17/2023	---	0.36
	9th Green Base-D	8/17/2023	---	1.0
Green Sidewall	9th Green SW-A	8/17/2023	---	0.44
	9th Green SW-B	8/17/2023	---	8.6
	9th Green SW-C	8/17/2023	---	1.4
	9th Green SW-D	8/17/2023	---	4.1

Table 1  
Soil Analytical Results  
The Heights  
Saint Paul, Minnesota  
Project B1903316.02

13th Hole				
Fairway Decision Units	Comp-FW-13-DUI	08/29/2023	---	0.23
	Comp-FW-13-DU2	08/29/2023	---	0.21
	Comp-FW-13-DU3	08/29/2023	---	0.31
14th Hole				
Fairway Decision Units	Comp-FW-14-DU1	08/23/2023	---	0.17
	Comp-FW-14-DU2	08/23/2023	---	0.075
	Comp-FW-14-DU3	08/23/2023	---	0.29
15th Hole				
Fairway Decision Units	Comp-FW-15-DU1	Cleared by previous data		
	Com-IS-DU-2	08/31/2023	---	0.12
16th Hole				
Fairway Decision Units	Comp-FW-16-DU1	08/10/2023	---	0.40
Green Base	16th Green Base A	08/10/2023	---	0.083
	16th Green Base B	08/10/2023	---	0.21
	16th Green Base C	08/10/2023	---	0.34
	16th Green Base D	08/10/2023	---	0.037
Green Sidewall	16th Green SW-A	08/10/2023	---	1.0
	16th Green SW-B	08/10/2023	---	4.6
	16th Green SW-C	08/10/2023	---	0.90
	16th Green SW-D	08/10/2023	---	3.5
17th Hole				
Tee Box Base	17th Tee Base A	08/15/2023	---	0.045
	17th Tee Base B	08/15/2023	---	0.080
	17th Tee Base C	08/15/2023	---	0.16
	17th Tee Base D	08/15/2023	---	0.10
Tee Box Sidewall	17th Tee SW-A	08/15/2023	---	0.16
	17th Tee SW-B	08/15/2023	---	0.047
	17th Tee SW-C	08/15/2023	---	0.68
	17th Tee SW-D	08/15/2023	---	0.46
Fairway Decision Units	Comp-FW-17-DU1	Cleared by previous data		
	Comp-FW-17-DU2	08/09/2023	---	0.098
	Comp-FW-17-DU3	Cleared by previous data		
Green Base	17th Green Base A	08/08/2023	---	0.72 <sup>[L1,M0]</sup>
	17th Green Base B	08/08/2023	---	0.51 <sup>[L1]</sup>
	17th Green Base C	08/08/2023	---	0.37 <sup>[L1]</sup>
	17th Green Base D	08/08/2023	---	0.073 <sup>[L1]</sup>
Green Sidewall	17th Green SW-A	08/08/2023	---	1.4
	17th Green SW-B	08/08/2023	---	51
	17th Green SW-C	08/08/2023	---	4.5
	17th Green SW-D	08/08/2023	---	1.2
18th Hole				
Tee Box Base	18th Tee Base A	08/08/2023	---	0.20
	18th Tee Base B	08/08/2023	---	0.26
	18th Tee Base C	08/08/2023	---	<0.020
	18th Tee Base D	08/08/2023	---	0.36
Tee Box Sidewall	18th Tee SW A	08/08/2023	---	0.094
	18th Tee SW B	08/08/2023	---	0.086
	18th Tee SW C	08/08/2023	---	4.2
	18th Tee SW D	08/08/2023	---	3.5
Fairway Decision Units	COMP-FW-18-DU1	08/07/2023	---	0.17
	COMP-FW-18-DU2	08/07/2023	---	0.20
	Comp-FW-18-DU1M	08/23/2023	---	0.094
	Comp-FW-18-DU2M	08/23/2023	---	0.12
Green Base	18th Green Base A	08/07/2023	---	0.036
	18th Green Base B	08/07/2023	---	0.12
	18th Green Base C	08/07/2023	---	0.12
	18th Green Base D	08/07/2023	---	0.14
Green Sidewall	18th Green SW A	08/07/2023	---	0.13
	18th Green SW B	08/07/2023	---	2.9
	18th Green SW B.1*	8/17/2023	---	39.1
	18th Green SW C	08/07/2023	---	0.62
	18th Green SW D	08/07/2023	---	0.58
5th Hole Rough 1				
Rough Sidewall	5th Hole Rough 1 - SW A	8/18/2023	---	2.4
	5th Hole Rough 1 - SW B	8/18/2023	---	3.2
	5th Hole Rough 1 - SW C	8/18/2023	---	0.6
	5th Hole Rough 1 - SW D	8/18/2023	---	0.081
6th Hole Rough 1				
Rough Sidewall	6th Hole Rough 1 - SW A	8/18/2023	---	<0.020
	6th Hole Rough 1 - SW B	8/18/2023	---	0.042
	6th Hole Rough 1 - SW C	8/18/2023	---	0.046
	6th Hole Rough 1 - SW D	8/18/2023	---	0.023

Table 1  
Soil Analytical Results  
The Heights  
Saint Paul, Minnesota  
Project B1903316.02

6th Tee Rough 1				
Rough Sidewall	6th Tee Rough 1 - SW A	8/18/2023	---	5.2
	6th Tee Rough 1 - SW B	8/18/2023	---	0.046
	6th Tee Rough 1 - SW C	8/18/2023	---	0.046
	6th Tee Rough 1 - SW D	8/18/2023	---	0.52
8th Hole Rough				
Rough Base	8th Hole Rough Base A	08/28/2023	---	<0.019
	8th Hole Rough Base B	08/28/2023	---	0.086
	8th Hole Rough Base C	08/28/2023	---	0.026
	8th Hole Rough Base D	08/28/2023	---	<0.023
Rough Sidewall	8th Hole Rough SW-A	08/28/2023	---	0.11
	8th Hole Rough SW-B	08/28/2023	---	0.28
	8th Hole Rough SW-C	08/28/2023	---	0.32
	8th Hole Rough SW-D	08/28/2023	---	0.071
Practice Greens				
Practice Green 1 (West)	Practice Green 1	08/31/2023	---	46.3
Practice Green 2 (East)	Practice Green 2	08/31/2023	---	<0.019
Pool				
Pool	Pool-1	08/31/2023	---	<0.021

[L1] = Analyte recovery in the laboratory control sample (LCS) was above QC limits. Results for this  
[M0] = Matrix spike recovery and/or matrix spike duplicate recovery was outside laboratory control  
[M1] = Matrix spike recovery exceeded QC limits. Batch accepted based on laboratory control sample  
[P6] = Matrix spike recovery was outside laboratory control limits due to a parent sample concentration  
[R1] = RPD value was outside control limits.



**TECHNICAL MEMORANDUM**

**SUBJECT**        **Weekly Environmental Response Action Update**

**SITE**            **The Heights Development, 2200 Larpenteur Avenue East, Saint Paul, Minnesota**

**DATE:**          **10/02/2023 to 10/06/2023**

**FROM:**          **Kenneth Larsen, PE, PG, Vice President, Principal Engineer - Braun Intertec**  
                      **Mark Keefer, PG, Principal Scientist - Braun Intertec**

Braun Intertec Corporation has prepared this Weekly Environmental Response Action Update for The Heights Development project (Site) on behalf of the Saint Paul Port Authority. The weekly update provides a summary of the environmental response actions that were completed at the Site between the listed period including identification of contaminated soil excavation locations, post excavation soil sample locations/results, related air/dust monitoring results, and a summary of the quantity of contaminated soil disposed of at the landfill for the given week and to date. A summary of anticipated environmental response actions for the following week is also provided.

The information and data included in the weekly update was collected by Braun Intertec in accordance with the following documents:

- Revised Response Action Plan, Hillcrest Redevelopment Site Saint Paul, Minnesota MPCA Brownfields Site ID: BF0001281 MDA Project No.: JAL101091523, Dated September 1, 2022.
- Dust Monitoring Plan for Response Action Implementation, The Heights Development Former Hillcrest Golf Course Site, Saint Paul, Minnesota MPCA Brownfields Site ID: BR1281 MDA Project No.: JAL101091523, dated March 31, 2023.

**General Construction Update 10/02/2023 to 10/06/2023**

Soil excavation work began on Monday August 7<sup>th</sup>, 2023.

Transportation of mercury impacted soil did not take place Monday, October 2nd, and Wednesday, October 4, 2023, due to heavy rains on Site. Transportation of impacted soil took place on Tuesday, October 3rd, Thursday, October 5, and Friday, October 6, 2023, with Type 3 soils where mercury was detected at concentrations above 10 mg/kg and petroleum impacted soil. Side dump trucks and end dump trucks were used to transport these soils from the practice green, 13th green, and petroleum leak area. Soils with mercury concentrations exceeding 10 mg/kg were transported in end dump trucks lined with poly sheeting. All trucks were covered prior to leaving the Site.

On Tuesday September 19<sup>th</sup>, a pickup truck was driving in the central portion of the Site, when it hit a small piece of pipe (pipe was from the golf course irrigation system) that was sticking up from the ground. The pipe punctured the fuel tank (unleaded gasoline) on the pickup truck and the driver drove a short distance before they realized that the truck was leaking gas. The MDA and MPCA were notified of

the incident and after approval from both entities, took the next steps in accordance with the Response Action Plan. The soils were excavated and stockpiled on plastic poly and then covered with poly pending the lab results. The Lab results were received on October 2, 2023. The lab results confirmed that all petroleum impacted soils related to the tank leak were removed, and that the remaining soils were all non-detect for VOCs, GRO and DRO. Therefore, the stockpiled petroleum impacted soils were removed from the Site and transported to SKB landfill for disposal.

Other activities onsite during the week of October 2nd through 6<sup>th</sup>, 2023 included maintenance of haul roads, placing mulch in heavily saturated areas, dewatering standing ponds, SWPP correction actions, mass grading activities, and windrowing/stockpiling verified clean soils by Bolander for offsite reuse. Braun Intertec staff collected confirmation soil samples throughout the week. On Thursday and Friday, hydro seed was placed in clean graded areas in preparation for winter conditions.

The following is a summary of the daily soil disposal.

Date	# of Truck Loads	Tons of Soil Disposed of at SKB Landfill	Soil Type	Notes
8/16/23	48	925.2	Type 3	>10 mg/kg Mercury
8/17/23	92	1,707.74	Type 3	>10 mg/kg Mercury
8/18/23	97	1,819.81	Type 3	>10 mg/kg Mercury
8/21/23	70	1,356.04	Type 3	<10 mg/kg Mercury
8/21/23	66	1,431.72	Type 2	<2.7 mg/kg Mercury
8/22/23	184	3,948.65	Type 3	<10 mg/kg Mercury
8/23/23	161	3,387.11	Type 3	<10 mg/kg Mercury
8/23/23	40	821.70	Type 2	<2.7 mg/kg Mercury
8/24/23	41	814.37	Type 3	>10 mg/kg Mercury
8/24/23	138	2,724.48	Type 3	<10 mg/kg Mercury
8/24/23	133	2,560.94	Type 2	<2.7 mg/kg Mercury
8/25/23	282	5,620.34	Type 3	<10 mg/kg Mercury
8/25/23	46	881.16	Type 2	<2.7 mg/kg Mercury
8/28/23	68	1,329.50	Type 3	>10mg/kg Mercury
8/28/23	172	3,605.67	Type 3	<10 mg/kg Mercury
8/29/23	4	79.32	Type 3	>10 mg/kg Mercury
8/29/23	262	5,312.72	Type 3	<10 mg/kg Mercury
8/29/23	13	266.24	Type 2	<2.7 mg/kg Mercury
8/30/23	81	1,562.22	Type 3	>10 mg/kg Mercury
8/30/23	34	645.46	Type 3	<10 mg/kg Mercury
8/30/23	166	3,365.24	Type 2	<2.7 mg/kg Mercury
8/31/23	72	1,336.53	Type 3	>10 mg/kg Mercury
8/31/23	215	4,682.09	Type 3	<10 mg/kg Mercury

9/1/23	60	1,108.67	Type 3	>10 mg/kg Mercury
9/1/23	127	2,641.88	Type 3	<10 mg/kg Mercury
9/1/23	97	2,211.42	Type 2	<2.7 mg/kg Mercury
9/5/23	100	1,929.65	Type 3	>10 mg/kg Mercury
9/5/23	19	388.53	Type 3	<10 mg/kg Mercury
9/6/23	99	1,909.82	Type 3	>10 mg/kg Mercury
9/7/23	62	1,143.60	Type 3	>10 mg/kg Mercury
9/7/23	42	820.35	Type 3	<10 mg/kg Mercury
9/8/23	44	784.19	Type 3	>10 mg/kg Mercury
9/8/23	57	981.31	Type 3	<10 mg/kg Mercury
9/11/23	86	1,535.64	Type 3	>10 mg/kg Mercury
9/11/23	28	527.09	Type 3	<10 mg/kg Mercury
9/12/23	58	1,054.96	Type 3	>10 mg/kg Mercury
9/12/23	29	455.94	Type 3	<10 mg/kg Mercury
9/13/23	49	945.27	Type 3	>10 mg/kg Mercury
9/13/23	51	913.44	Type 3	<10 mg/kg Mercury
9/14/23	113	2,428.35	Type 3	<10 mg/kg Mercury
9/14/23	55	1,117.39	Type 2	<2.7 mg/kg Mercury
9/18/23	208	3,981.20	Type 3	<10 mg/kg Mercury
9/19/23	213	4,194.56	Type 3	<10 mg/kg Mercury
9/20/23	199	3,861.20	Type 3	<10 mg/kg Mercury
9/21/23	113	2,275.07	Type 3	<10 mg/kg Mercury
9/21/23	74	1,478.31	Type 2	<2.7 mg/kg Mercury
9/22/23	93	1,957.73	Type 3	<10 mg/kg Mercury
10/3/23	73	1,277.81	Type 3	>10 mg/kg Mercury
10/5/23	6	96.85	Type 3	Petroleum Contaminated Soil
10/5/23	80	1,433.48	Type 3	>10 mg/kg Mercury
10/6/23	35	627.31		>10 mg/kg Mercury
<b>Total Tons to Date = 94,265.27</b>				

The areas that have been windrowed and/or excavated as of Friday, October 6<sup>th</sup>, 2023, are as follows:

- Greens: 1<sup>st</sup>, 2<sup>nd</sup>, 3<sup>rd</sup>, 4<sup>th</sup>, 5<sup>th</sup>, 6<sup>th</sup>, 7<sup>th</sup>, 8<sup>th</sup>, 9<sup>th</sup>, 10<sup>th</sup>, 11<sup>th</sup>, 12<sup>th</sup>, 13<sup>th</sup>, 14<sup>th</sup>, 15<sup>th</sup>, 16<sup>th</sup>, 17<sup>th</sup>, 18<sup>th</sup>, and Practice Green 1
- Fairways: 1<sup>st</sup>, 2<sup>nd</sup>, 3<sup>rd</sup>, 4<sup>th</sup>, 5<sup>th</sup>, 6<sup>th</sup>, 7<sup>th</sup>, 8<sup>th</sup>, 9<sup>th</sup>, 10<sup>th</sup>, 11<sup>th</sup>, 12<sup>th</sup>, 13<sup>th</sup>, 14<sup>th</sup>, 15<sup>th</sup>, 16<sup>th</sup>, 17<sup>th</sup>, and 18<sup>th</sup>
- Tee Boxes: 1<sup>st</sup>, 2<sup>nd</sup>, 3<sup>rd</sup>, 4<sup>th</sup>, 6<sup>th</sup>, 7<sup>th</sup>, 8<sup>th</sup>, 9<sup>th</sup>, 10<sup>th</sup>, 11<sup>th</sup>, 12<sup>th</sup>, 15<sup>th</sup>, 16<sup>th</sup>, 17<sup>th</sup>, 18<sup>th</sup>
- Hot Spots: 8<sup>th</sup> hole rough, 6<sup>th</sup> hole rough, 5<sup>th</sup> hole rough, 4<sup>th</sup> hole rough, 5<sup>th</sup> fairway hotspot, 12<sup>th</sup> fairway hotspot, 15<sup>th</sup> fairway hotspot



Based upon the work to date, the remedial excavation work is approximately 97% complete as of October 6<sup>th</sup>, 2023.

See Attachment 1, Photographic Log for recent photos. The excavation progress to date is shown on Figure 1 in Attachment 2.

#### **Confirmation Soil Samples**

In order to confirm that the impacted soils have been removed completely, a rigorous confirmation soil sampling plan is being implemented.

Confirmation soil samples have been collected for laboratory analysis from the areas that have been windrowed. Figure 1 shows the areas that have been sampled, the areas we have received data for, and the areas where we have data pending as of October 6<sup>th</sup>, 2023. The confirmation soil sample results received to date have shown that, for the most part, the excavations have successfully removed all the soils with impacts. However, there have been some confirmation samples where the soils still had mercury at concentrations above the applicable standards. Those areas will be further excavated and then resampled to confirm that all the remaining impacted soils have been removed.

Figure 1 shows the areas which require additional excavation. Confirmation soil sample results are included as Attachment 3, Soil Analytical Table.

#### **Particulate and Air Monitoring Results**

As part of the response actions, Braun Intertec is performing particulate monitoring across the Site to monitor for airborne dust. The particulate dust monitoring consists of multiple stationary dust meters as well as one portable dust monitor.

In addition to the dust meters, there is a weather monitoring station on the Site which is used to monitor wind speed, direction, and temperature. This data is then used to adjust the stationary particulate meters to ensure that they are placed in locations that effectively monitor generated dust. As part of the response action plan, dust control measures (primarily the wetting of soils) are implemented during excavation.

The stationary dust monitors provide real time data of the particulate readings to both the Braun Intertec field staff and project manager. In addition, the dust monitors send out automated text and e-mail alerts if the dust monitoring thresholds established for the Site are exceeded. The notification threshold is currently set at 0.1 milligrams per meter cubed (mg/m<sup>3</sup>), which is well below the site-specific action level (SSAL) of 0.621 mg/m<sup>3</sup>.

In general, one stationary dust meter is set in the upwind direction from the planned site work each morning, one or two dust meters are set immediately downwind of the active excavation areas, and two or three dust meters are set in a fan pattern downwind of the excavation areas. Beginning August 23, 2023, and moving forward, the dust meters were placed in similar positions each day. Station A is typically placed upwind from active excavation areas, Stations B and C are placed immediately downwind of excavation areas, and Stations D and E were set further downwind of excavation nearer to the Site perimeter. The Braun Intertec field staff professional near the work area also has a portable dust meter on them. Braun Intertec also monitors the readings from a stationary dust meter located approximately 2

miles from the Site that is part of a regional air quality study to monitor regional air quality to see if that affects our particulate measurements.

One or two dust monitors were left operating at the Site overnight and over the weekend when the Site was not active to ensure dust levels remained below the SSAL.

While exceedances in dust levels did occur, they were short in duration, lasting no longer than a few minutes. The exceedances were observed to be a result of disturbances, typically caused by trucks and construction equipment driving along clean soils on the built haul roadways and dust control measures in the parking lot and on Larpenteur Ave (i.e., sweeping of dirt from paved surfaces) There was no visible dust observed from windrows and stockpiles of mercury contaminated soil.

For the week of October 2<sup>nd</sup> to October 6<sup>th</sup>, the summary of the dust monitoring results is below:

Particulate Station ID	Average Particulate Concentration (mg/m <sup>3</sup> )	Maximum Concentration (mg/m <sup>3</sup> )	Exceedances above SSAL (0.621 mg/m <sup>3</sup> )	Action Taken (if applicable)
A	0.018	1.1 (singular reading at 14:09:40 on 10/2/2023)	None besides the max concentration stated already.	None
B	0.047	6.85 and 2.11 (singular readings during setup at 8:11:55 on 10/2/2023)	Several readings through the week; placement directly adjacent to truck loading areas and active truck routes along haul roads in verified clean soil.	Additional dust control was implemented whenever above 0.2
C	0.017	1.66 (singular reading at 13:29:23 on 10/3/2023)	A few readings on 10/3/2023. Elevated readings occurred during truck traffic and hauling of soils.	Additional dust control was implemented whenever above 0.2
D	0.026	4.77 (singular reading at 13:58:38 on 10/3/2023)	Several readings through the week. Elevated readings occurred during truck traffic and hauling of soils.	Additional dust control was implemented whenever above 0.2
E	0.034	3.7 (singular reading at 14:50:15 on 10/5/2023)	Several reading on 10/5/2023. Set up downwind near mass grading activities.	Additional dust control was implemented whenever above 0.2

SSAL = Site Specific Action Level

In addition to monitoring for particulates via the onsite dust meters, Braun Intertec is collecting bulk air samples down wind of the excavation areas. The bulk air samples are collected from two locations using

pumps and filter cartridges. The two locations are sampled bi-weekly for a total of four samples per week. The bulk air cartridges samples are then sent to Bureau Veritas laboratory for analysis of mercury.

No new data has been received at this time, but several tests are pending.

#### **Upcoming Schedule**

For the week of October 9, 2023, Braun Intertec anticipates another full week of primarily hauling contaminated soil to SKB landfill for disposal pending weather as the forecast is for rain and creation of truck haul road on verified clean soils and related sampling activities.

#### **Attachments:**

1. Photographic Log
2. Figure – Contaminated Soil Excavation Areas Update
3. Table – Soil Analytical Results
4. Mercury Air Sample Analytical Results



## Attachments

## Photographic Log



Date:	10/02/2023	<b>BRAUN</b> <b>INTERTEC</b>
Direction:	Facing east	
Subject:	Soil grading near 1 <sup>st</sup> Tee, rain water pool	



Date:	10/02/2023	<b>BRAUN</b> <b>INTERTEC</b>
Direction:	Facing south	
Subject:	Loading mulch with offroad	





Date:	10/03/2023	<b>BRAUN</b> <b>INTERTEC</b>
Direction:	Facing southeast	
Subject:	Hauling common soils to stockpile for offsite export	



Date:	10/03/2023	<b>BRAUN</b> <b>INTERTEC</b>
Direction:	Facing northwest	
Subject:	Loading out >10 mg/kg mercury soils	



Date:	10/03/2023	<b>BRAUN</b> <b>INTERTEC</b>
Direction:	Facing northwest	
Subject:	Street sweeper on Larpenteur Avenue	



Date:	10/03/2023	<b>BRAUN</b> <b>INTERTEC</b>
Direction:	Facing east	
Subject:	Watering truck	





Date:	10/04/2023	<b>BRAUN</b> <b>INTERTEC</b>
Direction:	Facing south	
Subject:	Station E dust monitor	



Date:	10/05/2023	<b>BRAUN</b> <b>INTERTEC</b>
Direction:	Facing north	
Subject:	Loading out petroleum impacted soil stockpile	





Date:	10/05/2023	<b>BRAUN</b> <b>INTERTEC</b>
Direction:	Facing west	
Subject:	Hydroseeding application	



Date:	10/06/2023	<b>BRAUN</b> <b>INTERTEC</b>
Direction:	Facing west	
Subject:	Truck tarping and wrapped	

## **Figure – Contaminated Soil Excavation Areas Update**



F:\2019\B1903316\CAD\B1903316-02.dwg, 2023-10-06\_Exc-1, 10/9/2023 9:10:14 AM

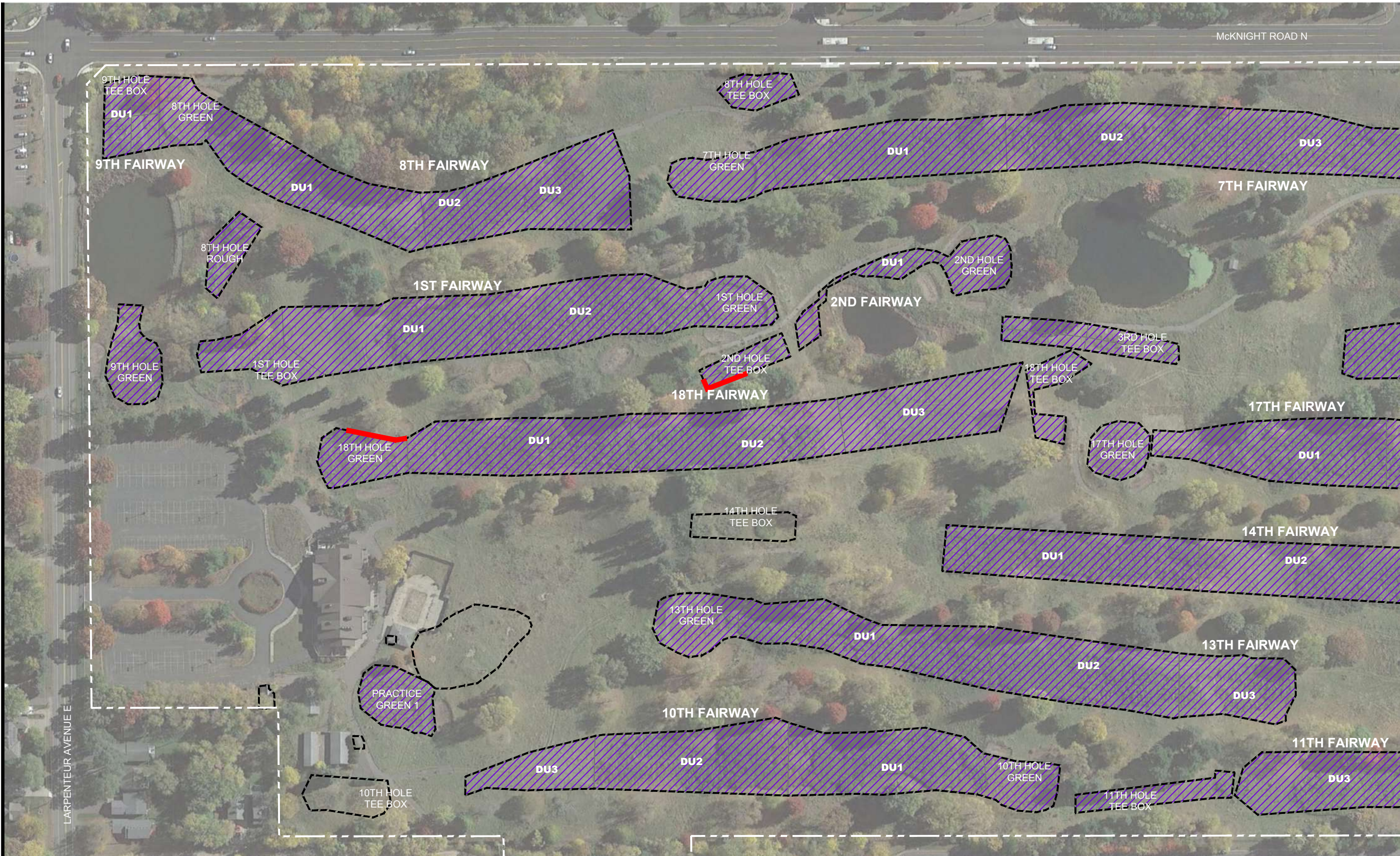

- PLANNED EXTENT OF EXCAVATION**
- EXCAVATION ACTIVITIES (AS OF 10/6/2023)**
- CURRENT EXTENT OF EXCAVATION
  - EXCAVATION AREA, CONFIRMED BY LABORATORY ANALYTICAL DATA
  - EXCAVATION AREA, LABORATORY RESULTS PENDING
  - AREA REQUIRING ADDITIONAL EXCAVATION

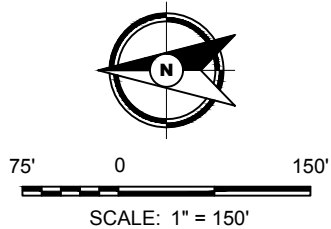

Drawing Information	
Project No:	B1903316.02
Drawing No:	B1903316-02
Drawn By:	BJB
Date Drawn:	8/14/23
Checked By:	MK
Last Modified:	10/2/23
Project Information	
Hillcrest Redevelopment Site	
2200 Larpenteur Avenue E	
Saint Paul, Minnesota	
<b>Excavation Activities Progress Report, Through 10/6/2023</b>	
Sheet: 1 of 2	Fig:





F:\2019\B1903316\CAD\B1903316.02.dwg\_Exc-2,10/9/2023 9:10:16 AM

- PLANNED EXTENT OF EXCAVATION
- EXCAVATION ACTIVITIES (AS OF 10/6/2023)
- CURRENT EXTENT OF EXCAVATION
- EXCAVATION AREA, CONFIRMED BY LABORATORY ANALYTICAL DATA
- EXCAVATION AREA, LABORATORY RESULTS PENDING
- AREA REQUIRING ADDITIONAL EXCAVATION

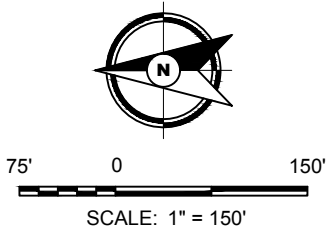

Drawing Information

Project No:	B1903316.02
Drawing No:	B1903316-02
Drawn By:	BJB
Date Drawn:	8/14/23
Checked By:	MK
Last Modified:	10/2/23

Project Information

Hillcrest Redevelopment Site

2200 Larpenteur Avenue E

Saint Paul, Minnesota

**Excavation  
Activities  
Progress Report,  
Through  
10/6/2023**



**Table – Soil Analytical Results**

**Table 1**  
**Soil Analytical Results**  
**The Heights**  
**Saint Paul, Minnesota**  
**Project B1903316.02**

Location	Sample Identifier	Date Collected	Compound (mg/kg)	
			Total Arsenic	Total Mercury
			R-SRV: 9 <sup>BTV</sup>	R-SRV: 2.7
1st Hole				
Tee Box Base	1st Tee Base A	08/08/2023	---	0.097
	1st Tee Base B	08/08/2023	---	0.086
	1st Tee Base C	08/08/2023	---	0.21
	1st Tee Base D	08/08/2023	---	0.099
Tee Box Sidewall	1st Tee SW A	08/08/2023	---	0.25
	1st Tee SW B	08/08/2023	---	0.077
	1st Tee SW C	08/08/2023	---	1.1
	1st Tee SW D	08/08/2023	---	2.2
Fairway Decision Units	COMP-FW-1-DU1	08/07/2023	---	0.28
	COMP-FW-1-DU2	08/07/2023	---	0.14
	Comp-FW1-DU1M	09/11/2023	---	0.19
	Comp-FW1-DU2M	09/11/2023	---	0.15
Green Base	1st Green Base A	08/07/2023	---	1.2
	1st Green Base B	08/07/2023	---	0.084
	1st Green Base C	08/07/2023	---	0.38
	1st Green Base D	08/07/2023	---	0.31
Green Sidewall	1st Green SW A	08/07/2023	---	0.049
	1st Green SW B	08/07/2023	---	2.4
	1st Green SW C	08/07/2023	---	0.49
	1st Green SW D	08/07/2023	---	0.33



**Table 1**  
**Soil Analytical Results**  
**The Heights**  
**Saint Paul, Minnesota**  
**Project B1903316.02**

Location	Sample Identifier	Date Collected	Compound (mg/kg)	
			Total Arsenic	Total Mercury
			R-SRV: 9 <sup>BTV</sup>	R-SRV: 2.7
2nd Hole				
Tee Box Base	2nd Tee Base A	08/10/2023	---	12.6
	2nd Tee Base B	08/10/2023	---	0.050
	2nd Tee Base C	08/10/2023	---	0.064
	2nd Tee Base D	08/10/2023	---	4.2 <sup>[P6,R1]</sup>
Tee Box Sidewall	2nd Tee SW-A	08/10/2023	---	1.6
	2nd Tee SW-B	08/10/2023	---	2.5
	2nd Tee SW-C	08/10/2023	---	0.22
	2nd Tee SW-D	08/10/2023	---	11.5
Fairway Decision Units	Comp-FW-DU1	Cleared by previous data		
Green Base	2nd Green Base A	08/07/2023	---	0.074
	2nd Green Base B	08/07/2023	---	0.051
	2nd Green Base C	08/07/2023	---	0.16
	2nd Green Base D	08/07/2023	---	0.099
Green Sidewall	2nd Green SW A	08/07/2023	---	1.7
	2nd Green SW B	08/07/2023	---	3.5
	2nd Green SW B.1	8/17/2023	---	0.49
	2nd Green SW C	08/07/2023	---	3.3
	2nd Green SW C.1	8/17/2023	---	2.3
	2nd Green SW D	08/07/2023	---	1.3

**Table 1**  
**Soil Analytical Results**  
**The Heights**  
**Saint Paul, Minnesota**  
**Project B1903316.02**

Location	Sample Identifier	Date Collected	Compound (mg/kg)	
			Total Arsenic	Total Mercury
			R-SRV: 9 <sup>BTV</sup>	R-SRV: 2.7
3rd Hole				
Tee Box Base	3rd Tee Base A	08/10/2023	---	0.18
	3rd Tee Base B	08/10/2023	---	4.4
	3rd Tee Base B-1	09/07/2023	---	0.33
	3rd Tee Base C	08/10/2023	---	<0.020
	3rd Tee Base D	08/10/2023	---	0.96
Tee Box Sidewall	3rd Tee SW-A	08/10/2023	---	0.35
	3rd Tee SW-B	08/10/2023	---	0.79
	3rd Tee SW-C	08/10/2023	---	0.15
	3rd Tee SW-D	08/10/2023	---	0.24
Fairway Decision Units	Comp-FW-3-DU1	08/10/2023	---	0.18
	Comp-FW-3-DU2	08/10/2023	---	0.17
	Comp-FW-3-DU3	08/10/2023	---	0.30
	Comp-FW3-DU1M	09/11/2023	---	0.094
	Comp-FW3-DU2M	09/11/2023	---	0.15
	Comp-FW3-DU3M	09/11/2023	---	0.15
Green Base	3rd Green Base A	08/09/2023	---	0.18 <sup>[L1]</sup>
	3rd Green Base B	08/09/2023	---	0.032 <sup>[L1]</sup>
	3rd Green Base C	08/09/2023	---	0.15 <sup>[L1]</sup>
	3rd Green Base D	08/09/2023	---	0.11 <sup>[L1]</sup>
Green Sidewall	3rd Green SW-A	08/09/2023	---	5.8 <sup>[L1]</sup>
	3th Green SW-A.1	09/07/2023	---	1.3
	3rd Green SW-B	08/09/2023	---	1.3 <sup>[L1]</sup>
	3rd Green SW-C	08/09/2023	---	0.72 <sup>[L1]</sup>
	3rd Green SW-D	08/09/2023	---	0.56 <sup>[L1]</sup>

**Table 1**  
**Soil Analytical Results**  
**The Heights**  
**Saint Paul, Minnesota**  
**Project B1903316.02**

Location	Sample Identifier	Date Collected	Compound (mg/kg)	
			Total Arsenic	Total Mercury
			R-SRV: 9 <sup>BTV</sup>	R-SRV: 2.7
4th Hole				
Tee Box Base	4th Tee Base A	08/15/2023	---	0.046
	4th Tee Base B	08/15/2023	---	0.032
	4th Tee Base C	08/15/2023	---	0.048
	4th Tee Base D	08/15/2023	---	0.026
Tee Box Sidewall	4th Tee Sw-A	08/15/2023	---	0.058
	4th Tee SW-B	08/15/2023	---	0.38
	4th Tee SW-C	08/15/2023	---	0.081
	4th Tee SW-D	08/15/2023	---	1.2
Fairway Decision Units	Comp-FW-4-DU1	Cleared by previous data		
	Comp-FW-4-DU2			
	Comp-FW-4-DU3			
Green Base	4th Green Base-A	09/06/2023	---	0.18
	4th Green Base-B	09/06/2023	---	0.095
	4th Green Base-C	09/06/2023	---	0.025
	4th Green Base-D	09/06/2023	---	0.19
Green Sidewall	4th Green SW-A	09/06/2023	---	0.26
	4th Green SW-B	09/06/2023	---	0.57
	4th Green SW-C	09/06/2023	---	1.3 <sup>[M1]</sup>
	4th Green SW-D	09/06/2023	---	1.3



**Table 1**  
**Soil Analytical Results**  
**The Heights**  
**Saint Paul, Minnesota**  
**Project B1903316.02**

Location	Sample Identifier	Date Collected	Compound (mg/kg)	
			Total Arsenic	Total Mercury
			R-SRV: 9 <sup>BTV</sup>	R-SRV: 2.7
5th Hole				
Fairway Decision Units	Comp-FW-5-DU1	Cleared by previous data		
	Comp-FW-5-DU2			
	Comp-FW-5-DU3	08/10/2023	---	0.052
	Comp-FW5-DU3M	09/11/2023	---	0.12
Green Base	5th Green Base A	08/10/2023	---	0.10
	5th Green Base B	08/10/2023	---	0.082
	5th Green Base C	08/10/2023	---	0.040
	5th Green Base D	08/10/2023	---	0.70
Green Sidewall	5th Green SW-A	08/10/2023	---	0.12
	5th Green SW-B	08/10/2023	---	4.7
	5th Green-SW-B.1	09/11/2023	---	0.97
	5th Green SW-C	08/10/2023	---	0.093
	5th Green SW-D	08/10/2023	---	7.7
	5th Green-SW-D.1	09/11/2023	---	0.07

**Table 1**  
**Soil Analytical Results**  
**The Heights**  
**Saint Paul, Minnesota**  
**Project B1903316.02**

Location	Sample Identifier	Date Collected	Compound (mg/kg)	
			Total Arsenic	Total Mercury
			R-SRV: 9 <sup>BTV</sup>	R-SRV: 2.7
6th Hole				
Tee Box Base	6th Tee Base A	8/17/2023	---	0.29
	6th Tee Base B	8/17/2023	---	0.12
	6th Tee Base C	8/17/2023	---	1.8
	6th Tee Base D	8/17/2023	---	0.29
Tee Box Sidewall	6th Tee SW-A	8/17/2023	---	14
	6th Tee SW-B	8/17/2023	---	7
	6th Tee SW-C	8/17/2023	---	0.88
	6th Tee SW-D	8/17/2023	---	0.17
Fairway Decision Units	Comp-FW-6-DU1	08/09/2023	---	0.26
	Com-FW-6-DU2	08/09/2023	---	0.12
	Comp-FW-6-DU3	Cleared by previous data		
	Comp-FW-6-DU1M	09/14/2023	---	0.085
	Comp-FW-6-DU2M	09/14/2023	---	0.17
Green Base	6th Green Base A	08/09/2023	---	0.059 <sup>[L1]</sup>
	6th Green Base B	08/09/2023	---	0.069 <sup>[L1]</sup>
	6th Green Base C	08/09/2023	---	0.064 <sup>[L1]</sup>
	6th Green Base D	08/09/2023	---	0.14
Green Sidewall	6th Green SW-A	08/09/2023	---	0.54 <sup>[L1]</sup>
	6th Green SW-B	08/09/2023	---	0.61 <sup>[L1]</sup>
	6th Green SW-C	08/09/2023	---	15.6 <sup>[L1]</sup>
	6th Green SW-C.1	09/07/2023	---	9.4
	6th Green SW-C.2	9/20/2023	---	0.63
	6th Green SW-D	08/09/2023	---	0.14 <sup>[L1]</sup>

**Table 1**  
**Soil Analytical Results**  
**The Heights**  
**Saint Paul, Minnesota**  
**Project B1903316.02**

Location	Sample Identifier	Date Collected	Compound (mg/kg)	
			Total Arsenic	Total Mercury
			R-SRV: 9 <sup>BTV</sup>	R-SRV: 2.7
7th Hole				
Tee Box Base	7th Tee Base A	08/14/2023	---	25.5 <sup>[P6,R1]</sup>
	7th Tee Base A.1	9/20/2023	---	0.079
	7th Tee Base B	08/14/2023	---	0.16
	7th Tee Base C	08/14/2023	---	3.0
	7th Tee Base C.1	9/20/2023	---	0.024
	7th Tee Base D	08/14/2023	---	1.1
Tee Box Sidewall	7th Tee SW-A	08/14/2023	---	0.55
	7th Tee SW-B	08/14/2023	---	0.34
	7th Tee SW-C	08/14/2023	---	0.27
	7th Tee SW-D	08/14/2023	---	0.68
Fairway Decision Units	Comp-FW-7-DU1	08/10/2023	---	0.13
	Comp-FW-7-DU2	08/10/2023	---	0.39
	Comp-FW-7-DU3	08/10/2023	---	0.14
	Comp-FW7-DUIM	09/11/2023	---	0.16
	Comp-FW7-DU2M	09/11/2023	---	0.18
	Comp-FW7-DU3M	09/11/2023	---	0.24
Green Base	7th Green Base A	08/07/2023	---	0.099
	7th Green Base B	08/07/2023	---	0.15
	7th Green Base C	08/07/2023	---	0.056
	7th Green Base D	08/07/2023	---	0.24
Green Sidewall	7th Green SW A	08/07/2023	---	1.0
	7th Green SW B	08/07/2023	---	2.5
	7th Green SW C	08/07/2023	---	1.5
	7th Green SW D	08/07/2023	---	0.28



**Table 1**  
**Soil Analytical Results**  
**The Heights**  
**Saint Paul, Minnesota**  
**Project B1903316.02**

Location	Sample Identifier	Date Collected	Compound (mg/kg)	
			Total Arsenic	Total Mercury
			R-SRV: 9 <sup>BTV</sup>	R-SRV: 2.7
8th Hole				
Tee Box Base	8th Tee Base-A	08/08/2023	---	0.048
	8th Tee Base-B	08/08/2023	---	0.16
	8th Tee Base-C	08/08/2023	---	0.41
	8th Tee Base-D	08/08/2023	---	0.23
Tee Box Sidewall	8th Tee SW-A	08/08/2023	---	0.50 <sup>[M1]</sup>
	8th Tee SW-B	08/08/2023	---	0.25
	8th Tee SW-C	08/08/2023	---	0.24
	8th Tee SW-D	08/08/2023	---	0.14
Fairway Decision Units	COMP-FW-8-DU1	08/28/2023	---	0.86 <sup>[M1]</sup>
	COMP-FW-8-DU2	8/8/2023	---	0.21 <sup>[L1]</sup>
	Comp-FW8-DU1M	09/11/2023	---	0.14
	Comp-FW8-DU2M	09/11/2023	---	0.054
	COMP-FW-8-DU3	Cleared by previous data		
Green Base	8th Green Base A	09/01/2023	2.2	<0.022
	8th Green Base B	09/01/2023	7.3	0.036
	8th Green Base C	09/01/2023	4.5	0.077
	8th Green Base D	09/01/2023	1.5	0.047
Green Sidewall	8th Green SW-A	09/01/2023	1.9	0.036
	8th Green SW-B	09/01/2023	5.3	0.043
	8th Green SW-C	09/01/2023	3.2	0.058
	8th Green SW-D	09/01/2023	3.3	0.023
Green Ledge Base	8th Green Ledge Base A	09/05/2023	2.4	0.033
	8th Green Ledge Base B	09/05/2023	3.0	0.039
	8th Green Ledge Base D	09/05/2023	3.6	0.12
Green Ledge Sidewall	8th Green Ledge SW-A	09/05/2023	2.4	0.11
	8th Green Ledge SW-B	09/05/2023	2.7	0.37
	8th Green Ledge SW-D	09/05/2023	2.6	0.043

**Table 1**  
**Soil Analytical Results**  
**The Heights**  
**Saint Paul, Minnesota**  
**Project B1903316.02**

Location	Sample Identifier	Date Collected	Compound (mg/kg)	
			Total Arsenic	Total Mercury
			R-SRV: 9 <sup>BTV</sup>	R-SRV: 2.7
9th Hole				
Tee Box Base	9th Tee Base A	08/30/2023	---	3.6 <sup>[P6]</sup>
	9th Tee Base A.1	09/13/2023	---	0.02
	9th Tee Base B	08/30/2023	---	0.03
	9th Tee Base C	08/30/2023	---	1.5
	9th Tee Base D	08/30/2023	---	7.3
	9th Tee Base D.1	09/13/2023	---	0.12
Tee Box Sidewall	9th Tee SW-A	08/30/2023	---	0.52
	9th Tee SW.A.1	09/13/2023	---	2.4
	9th Tee SW-B	08/30/2023	---	0.045
	9th Tee SW-C	08/30/2023	---	0.23
	9th Tee SW-D	08/30/2023	---	0.074
	9th Tee SW.D.1	09/13/2023	---	0.56
Green Base	9th Green Base-A	8/17/2023	---	0.11
	9th Green Base-B	8/17/2023	---	0.07
	9th Green Base-C	8/17/2023	---	0.36
	9th Green Base-D	8/17/2023	---	1.0
Green Sidewall	9th Green SW-A	8/17/2023	---	0.44
	9th Green SW-A.1	09/06/2023	---	1.0
	9th Green SW-B	8/17/2023	---	8.6
	9th Green SW-B1	09/06/2023	---	0.21
	9th Green SW-C	8/17/2023	---	1.4
	9th Green SW-D	8/17/2023	---	4.1
	9th Green SW-D.1	09/14/2023	---	0.19

**Table 1**  
**Soil Analytical Results**  
**The Heights**  
**Saint Paul, Minnesota**  
**Project B1903316.02**

Location	Sample Identifier	Date Collected	Compound (mg/kg)	
			Total Arsenic	Total Mercury
			R-SRV: 9 <sup>BTV</sup>	R-SRV: 2.7
10th Hole				
Fairway Decision Units	Com-10-DU1	09/01/2023	---	0.14
	Comp-10-DU1M	10/02/2023	---	0.17
	Com-10-DU2	09/01/2023	---	0.11
	Comp-10-DU2M	10/02/2023	---	0.065
	Comp-10-DU3	09/01/2023	---	0.082
	Comp-10-Du3M	10/02/2023	---	0.31 <sup>[M1]</sup>



**Table 1**  
**Soil Analytical Results**  
**The Heights**  
**Saint Paul, Minnesota**  
**Project B1903316.02**

Location	Sample Identifier	Date Collected	Compound (mg/kg)	
			Total Arsenic	Total Mercury
			R-SRV: 9 <sup>BTV</sup>	R-SRV: 2.7
11th Hole				
Tee Box Base	11th Tee Base A	9/18/2023	---	0.039
	11th Tee Base B	9/18/2023	---	0.02
	11th Tee Base C	9/18/2023	---	0.034
	11th Tee Base D	9/18/2023	---	0.062
Tee Box Sidewall	11th Tee SW-A	9/18/2023	---	0.052
	11th Tee SW-B	9/18/2023	---	0.029
	11th Tee SW-C	9/18/2023	---	0.044
	11th Tee SW-D	9/18/2023	---	0.33
Fairway Decision Units	Comp-11-DU1	09/01/2023	---	0.22
	Comp-11-DU1M	10/02/2023	---	0.29
	Comp-11-DU2	Cleared by previous data		
	Comp-11-DU3	09/01/2023	---	0.2
	Comp-11-DU3M	10/02/2023	---	0.5
Green Base	11th Green Base A	09/07/2023	---	0.19
	11th Green Base B	09/07/2023	---	0.23
	11th Green Base C	09/07/2023	---	0.58
	11th Green Base D	09/07/2023	---	0.38
Green Sidewall	11th Green SW-A	09/07/2023	---	0.62
	11th Green SW-B	09/07/2023	---	0.93
	11th Green SW-C	09/07/2023	---	0.17
	11th Green SW-D	09/07/2023	---	0.081

**Table 1**  
**Soil Analytical Results**  
**The Heights**  
**Saint Paul, Minnesota**  
**Project B1903316.02**

Location	Sample Identifier	Date Collected	Compound (mg/kg)	
			Total Arsenic	Total Mercury
			R-SRV: 9 <sup>BTV</sup>	R-SRV: 2.7
12th Hole				
Tee Box Base	12th Tee Base A	09/08/2023	---	0.068
	12th Tee Base B	09/08/2023	---	2.6
	12th Tee Base C	09/08/2023	---	1.1
	12th Tee Base D	09/08/2023	---	0.031
Tee Box Sidewall	12th Tee SW-A	09/08/2023	---	0.44
	12th Tee SW-B	09/08/2023	---	0.058
	12th Tee SW-C	09/08/2023	---	0.03
	12th Tee SW-D	09/08/2023	---	0.054
Fairway Decision Units	Comp-FW-12-DU1	Cleared by previous data		
Green Base	12th Green Base A	09/12/2023	---	0.33 <sup>[M1,R1]</sup>
	12th Green Base B	09/12/2023	---	0.18
	12th Green Base C	09/12/2023	---	2.2
	12th Green Base D	09/12/2023	---	0.37
Green Sidewall	12th Green SW-A	09/12/2023	---	1.3
	12th Green SW-B	09/12/2023	---	1.1
	12th Green SW-C	09/12/2023	---	0.69
	12th Green SW-D	09/12/2023	---	0.13

**Table 1**  
**Soil Analytical Results**  
**The Heights**  
**Saint Paul, Minnesota**  
**Project B1903316.02**

Location	Sample Identifier	Date Collected	Compound (mg/kg)	
			Total Arsenic	Total Mercury
			R-SRV: 9 <sup>BTV</sup>	R-SRV: 2.7
13th Hole				
Fairway Decision Units	Comp-FW-13-DU1	08/29/2023	---	0.23
	Comp-13-DU1-M	9/21/2023	---	0.3
	Comp-FW-13-DU2	08/29/2023	---	0.21
	Comp-DU2-M	9/21/2023	---	0.23
	Comp-FW-13-DU3	08/29/2023	---	0.31
	Comp-DU3-M	9/21/2023	---	0.17
Green Base	13th Green Base A	09/08/2023	---	0.28
	13th Green Base B	09/08/2023	---	0.14
	13th Green Base C	09/08/2023	---	0.24
	13th Green Base D	09/08/2023	---	0.065
Green Sidewall	13th GreenSW-A	09/08/2023	---	0.26
	13th GreenSW-B	09/08/2023	---	0.82
	13th GreenSW-C	09/08/2023	---	0.63
	13th GreenSW-D	09/08/2023	---	0.65



**Table 1**  
**Soil Analytical Results**  
**The Heights**  
**Saint Paul, Minnesota**  
**Project B1903316.02**

Location	Sample Identifier	Date Collected	Compound (mg/kg)	
			Total Arsenic	Total Mercury
			R-SRV: 9 <sup>BTV</sup>	R-SRV: 2.7
14th Hole				
Fairway Decision Units	Comp-FW-14-DU1	08/23/2023	---	0.17
	Comp-14-DU1-M	9/21/2023	---	0.081
	Comp-FW-14-DU2	08/23/2023	---	0.075
	Comp-14-DU2-M	9/21/2023	---	0.1
	Comp-FW-14-DU3	08/23/2023	---	0.29
	Comp-14-DU3-M	9/21/2023	---	0.15
Green Base	14th Green Base A	09/12/2023	---	0.031
	14th Green Base B	09/12/2023	---	0.67
	14th Green Base C	09/12/2023	---	0.21
	14th Green Base D	09/12/2023	---	0.074
Green Sidewall	14th Green SW-A	09/12/2023	---	0.086
	14th Green SW-B	09/12/2023	---	1.7
	14th Green SW-C	09/12/2023	---	0.24
	14th Green SW-D	09/12/2023	---	0.14

**Table 1**  
**Soil Analytical Results**  
**The Heights**  
**Saint Paul, Minnesota**  
**Project B1903316.02**

Location	Sample Identifier	Date Collected	Compound (mg/kg)	
			Total Arsenic	Total Mercury
			R-SRV: 9 <sup>BTV</sup>	R-SRV: 2.7
15th Hole				
Tee Box Base	15th Tee Base A	09/12/2023	---	0.035
	15th Tee Base B	09/12/2023	---	0.043
	15th Tee Base C	09/12/2023	---	0.11
	15th Tee Base D	09/12/2023	---	0.038
Tee Box Sidewall	15th Tee SW-A	09/12/2023	---	2.3 <sup>[P6]</sup>
	15th Tee SW-B	09/12/2023	---	1.6
	15th Tee SW-C	09/12/2023	---	0.065
	15th Tee SW-D	09/12/2023	---	0.043
Fairway Decision Units	Comp-FW-15-DU1	Cleared by previous data		
	Com-I5-DU-2	08/31/2023	---	0.12
	Comp-15-DU2-M	9/18/2023	---	0.25
Green Base	15th Green Base A	09/06/2023	---	0.37
	15th Green Base B	09/06/2023	---	0.31
	15th Green Base C	09/06/2023	---	2.1
	15th Green Base D	09/06/2023	---	0.30
Green Sidewall	15th Green SW-A	09/06/2023	---	0.082
	15th Green SW-B	09/06/2023	---	0.47
	15th Green SW-C	09/06/2023	---	0.47
	15th Green SW-D	09/06/2023	---	0.21

**Table 1**  
**Soil Analytical Results**  
**The Heights**  
**Saint Paul, Minnesota**  
**Project B1903316.02**

Location	Sample Identifier	Date Collected	Compound (mg/kg)	
			Total Arsenic	Total Mercury
			R-SRV: 9 <sup>BTV</sup>	R-SRV: 2.7
16th Hole				
Tee Box Base	16th Tee Base A	09/08/2023	---	0.14
	16th Tee Base B	09/08/2023	---	0.062
	16th Tee Base C	09/08/2023	---	2.3
	16th Tee Base D	09/08/2023	---	0.75
Tee Box Sidewall	16th Tee SW-A	09/08/2023	---	0.82
	16th Tee SW-B	09/08/2023	---	2.8
	16th Tee SW-B.1	9/21/2023	---	2.3 <sup>[1]</sup>
	16th Tee SW-C	09/08/2023	---	8.1
	16th Tee SW-C.1	9/21/2023	---	0.19
	16th Tee SW-D	09/08/2023	---	3.1
	16th Tee SW-D.1	9/21/2023	---	1.6
Fairway Decision Units	Comp-FW-16-DU1	08/10/2023	---	0.40
	Comp-16-DU1-M	09/13/2023	---	0.28 <sup>[M1]</sup>
Green Base	16th Green Base A	08/10/2023	---	0.083
	16th Green Base B	08/10/2023	---	0.21
	16th Green Base C	08/10/2023	---	0.34
	16th Green Base D	08/10/2023	---	0.037
Green Sidewall	16th Green SW-A	08/10/2023	---	1.0
	16th Green SW-B	08/10/2023	---	4.6
	16th Green SW-B.1	09/07/2023	---	1.3
	16th Green SW-C	08/10/2023	---	0.90
	16th Green SW-D	08/10/2023	---	3.5
	16th Green SW-D.1	09/07/2023	---	10.0
	16th Green SW-D.2	9/20/2023	---	2.1



**Table 1**  
**Soil Analytical Results**  
**The Heights**  
**Saint Paul, Minnesota**  
**Project B1903316.02**

Location	Sample Identifier	Date Collected	Compound (mg/kg)	
			Total Arsenic	Total Mercury
			R-SRV: 9 <sup>BTV</sup>	R-SRV: 2.7
17th Hole				
Tee Box Base	17th Tee Base A	08/15/2023	---	0.045
	17th Tee Base B	08/15/2023	---	0.080
	17th Tee Base C	08/15/2023	---	0.16
	17th Tee Base D	08/15/2023	---	0.10
Tee Box Sidewall	17th Tee SW-A	08/15/2023	---	0.16
	17th Tee SW-B	08/15/2023	---	0.047
	17th Tee SW-C	08/15/2023	---	0.68
	17th Tee SW-D	08/15/2023	---	0.46
Fairway Decision Units	Comp-FW-17-DU1	Cleared by previous data		
	Comp-FW-17-DU2	08/09/2023	---	0.098
	Comp-17-DU2-M	09/13/2023	---	0.083
	Comp-FW-17-DU3	Cleared by previous data		
Green Base	17th Green Base A	08/08/2023	---	0.72 <sup>[L1,M0]</sup>
	17th Green Base B	08/08/2023	---	0.51 <sup>[L1]</sup>
	17th Green Base C	08/08/2023	---	0.37 <sup>[L1]</sup>
	17th Green Base D	08/08/2023	---	0.073 <sup>[L1]</sup>
Green Sidewall	17th Green SW-A	08/08/2023	---	1.4
	17th Green SW-B	08/08/2023	---	51
	17th Green SW-B.1	09/07/2023	---	96.2
	17th Green SW-B.2	9/20/2023	---	2.4
	17th Green SW-C	08/08/2023	---	4.5
	17th Green SW-C.1	09/07/2023	---	0.16
	17th Green SW-D	08/08/2023	---	1.2

**Table 1**  
**Soil Analytical Results**  
**The Heights**  
**Saint Paul, Minnesota**  
**Project B1903316.02**

Location	Sample Identifier	Date Collected	Compound (mg/kg)	
			Total Arsenic	Total Mercury
			R-SRV: 9 <sup>BTV</sup>	R-SRV: 2.7
18th Hole				
Tee Box Base	18th Tee Base A	08/08/2023	---	0.20
	18th Tee Base B	08/08/2023	---	0.26
	18th Tee Base C	08/08/2023	---	<0.020
	18th Tee Base D	08/08/2023	---	0.36
Tee Box Sidewall	18th Tee SW A	08/08/2023	---	0.094
	18th Tee SW B	08/08/2023	---	0.086
	18th Tee SW C	08/08/2023	---	4.2
	18th Tee SW-C.1	09/07/2023	---	2.5
	18th Tee SW D	08/08/2023	---	3.5
	18th Tee SW-D.1	09/07/2023	---	4.7
	18th Tee SW-D.2	9/20/2023	---	3.1
	18th Tee SW-D.2**	9/21/2023	---	0.61
Fairway Decision Units	COMP-FW-18-DU1	08/07/2023	---	0.17
	COMP-FW-18-DU2	08/07/2023	---	0.20
	Comp-FW-18-DU1M	08/23/2023	---	0.094
	Comp-FW-18-DU2M	08/23/2023	---	0.12
	COMP-FW-18-DU3	Cleared by previous data		
Green Base	18th Green Base A	08/07/2023	---	0.036
	18th Green Base B	08/07/2023	---	0.12
	18th Green Base C	08/07/2023	---	0.12
	18th Green Base D	08/07/2023	---	0.14
Green Sidewall	18th Green SW A	08/07/2023	---	0.13
	18th Green SW B	08/07/2023	---	2.9
	18th Green SW B.1	8/17/2023	---	39.1
	18th Green SW-B.2	09/07/2023	---	3.4 <sup>[M1,R1]</sup>
	18th Green SW C	08/07/2023	---	0.62
	18th Green SW D	08/07/2023	---	0.58

**Table 1**  
**Soil Analytical Results**  
**The Heights**  
**Saint Paul, Minnesota**  
**Project B1903316.02**

Location	Sample Identifier	Date Collected	Compound (mg/kg)	
			Total Arsenic	Total Mercury
			R-SRV: 9 <sup>BTV</sup>	R-SRV: 2.7
Hot Spot - 4th Hole Rough 1				
Rough Base	4th Hole Rough 1 Base A	09/06/2023	---	0.55
	4th Hole Rough 1 Base B	09/06/2023	---	0.55
	4th Hole Rough 1 Base C	09/06/2023	---	0.046
	4th Hole Rough 1 Base D	09/06/2023	---	0.061
Rough Sidewall	4th Hole Rough 1 SW-A	09/06/2023	---	0.14
	4th Hole Rough 1 SW-B	09/06/2023	---	0.070
	4th Hole Rough 1 SW-C	09/06/2023	---	0.22
	4th Hole Rough 1 SW-D	09/06/2023	---	0.044
Hot Spot - 5th Fairway				
Base	5th Fairway Base	09/07/2023	---	0.13
Sidewall	5th Fairway SW	09/07/2023	---	0.27
Hot Spot - 5th Hole Rough 1				
Rough Sidewall	5th Hole Rough 1 - SW A	8/18/2023	---	2.4
	5th Hole Rough 1 - SW B	8/18/2023	---	3.2
	5th Hole Rough 1 - SW C	8/18/2023	---	0.6
	5th Hole Rough 1 - SW D	8/18/2023	---	0.081
Hot Spot - 6th Hole Rough 1				
Rough Sidewall	6th Hole Rough 1 - SW A	8/18/2023	---	<0.020
	6th Hole Rough 1 - SW B	8/18/2023	---	0.042
	6th Hole Rough 1 - SW C	8/18/2023	---	0.046
	6th Hole Rough 1 - SW D	8/18/2023	---	0.023
Hot Spot - 6th Tee Rough 1				
Rough Sidewall	6th Tee Rough 1 - SW A	8/18/2023	---	5.2
	6th Tee Rough 1 - SW B	8/18/2023	---	0.046
	6th Tee Rough 1 - SW C	8/18/2023	---	0.046
	6th Tee Rough 1 - SW D	8/18/2023	---	0.52



**Table 1**  
**Soil Analytical Results**  
**The Heights**  
**Saint Paul, Minnesota**  
**Project B1903316.02**

Location	Sample Identifier	Date Collected	Compound (mg/kg)	
			Total Arsenic	Total Mercury
			R-SRV: 9 <sup>BTV</sup>	R-SRV: 2.7
Hot Spot - 8th Hole Rough				
Rough Base	8th Hole Rough Base A	08/28/2023	---	<0.019
	8th Hole Rough Base B	08/28/2023	---	0.086
	8th Hole Rough Base C	08/28/2023	---	0.026
	8th Hole Rough Base D	08/28/2023	---	<0.023
Rough Sidewall	8th Hole Rough SW-A	08/28/2023	---	0.11
	8th Hole Rough SW-B	08/28/2023	---	0.28
	8th Hole Rough SW-C	08/28/2023	---	0.32
	8th Hole Rough SW-D	08/28/2023	---	0.071
Hot Spot - 12th Fairway				
Base	12th Fairway Base	09/07/2023	---	0.15
Sidewall	12th Fairway SW	09/07/2023	---	0.45
Hot Spot - 15th Fairway				
Base	15th Fairway Base	09/14/2023	---	0.052
Sidewall	15th Fairway SW	09/14/2023	---	0.1
Pool Area				
Pool	Pool-1	08/31/2023	---	<0.021
Practice Green 1 (southwest of clubhouse)				
Practice Green	Practice Green-1	08/31/2023	---	46.3
Practice Green 2 (northeast of clubhouse)				
Practice Green	Practice Green-2	08/31/2023	---	<0.019

**Notes**

Exceeds R-SRV

Minnesota Pollution Control Agency (MPCA) Residential/Recreational Soil Reference Values (R-SRVs) updated in March 2023.

mg/kg = Milligrams per kilogram.

< = Not detected at or above the laboratory reporting limit indicated.

--- = Not analyzed or calculated for this parameter or not applicable.

BTV = Background Threshold Value. BTVs are not calculated health based SRVs. The MPCA calculated SRVs were determined to be below background values (MPCA guidance document c-r1-05, April 2021).

[L1] = Analyte recovery in the laboratory control sample (LCS) was above QC limits. Results for this analyte in associated samples may be biased high.

[M0] = Matrix spike recovery and/or matrix spike duplicate recovery was outside laboratory control limits.

[M1] = Matrix spike recovery exceeded QC limits. Batch accepted based on laboratory control sample (LCS) recovery.

**Table 1**  
**Soil Analytical Results**  
**The Heights**  
**Saint Paul, Minnesota**  
**Project B1903316.02**

Location	Sample Identifier	Date Collected	Compound (mg/kg)	
			<b>Total Arsenic</b>	<b>Total Mercury</b>
			R-SRV: 9 <sup>BTV</sup>	R-SRV: 2.7

[P6] = Matrix spike recovery was outside laboratory control limits due to a parent sample concentration notably higher than the spike level.

[R1] = RPD value was outside control limits.

## Mercury Air Sample Analytical Results



**TECHNICAL MEMORANDUM**

**SUBJECT**            **Weekly Environmental Response Action Update**

**SITE**                **The Heights Development, 2200 Larpenteur Avenue East, Saint Paul, Minnesota**

**DATE:**              **10/09/2023 to 10/13/2023**

**FROM:**             **Kenneth Larsen, PE, PG, Vice President, Principal Engineer - Braun Intertec**  
                         **Mark Keefer, PG, Principal Scientist - Braun Intertec**

Braun Intertec Corporation has prepared this Weekly Environmental Response Action Update for The Heights Development project (Site) on behalf of the Saint Paul Port Authority. The weekly update provides a summary of the environmental response actions that were completed at the Site between the listed period including identification of contaminated soil excavation locations, post excavation soil sample locations/results, related air/dust monitoring results, and a summary of the quantity of contaminated soil disposed of at the landfill for the given week and to date. A summary of anticipated environmental response actions for the following week is also provided.

The information and data included in the weekly update was collected by Braun Intertec in accordance with the following documents:

- Revised Response Action Plan, Hillcrest Redevelopment Site Saint Paul, Minnesota MPCA Brownfields Site ID: BF0001281 MDA Project No.: JAL101091523, Dated September 1, 2022.
- Dust Monitoring Plan for Response Action Implementation, The Heights Development Former Hillcrest Golf Course Site, Saint Paul, Minnesota MPCA Brownfields Site ID: BR1281 MDA Project No.: JAL101091523, dated March 31, 2023.

**General Construction Update 10/09/2023 to 10/13/2023**

Soil excavation work began on Monday August 7<sup>th</sup>, 2023.

Transportation of mercury impacted soil took place Monday October 9<sup>th</sup> through Wednesday October 11<sup>th</sup>, 2023, with Type 3 soils where mercury was detected at concentrations below and above 10 milligrams per kilogram (mg/kg) and Type 2 soil. End dump trucks were used to transport these soils from the 6<sup>th</sup> tee, 6<sup>th</sup> rough, 5<sup>th</sup> tee, 5<sup>th</sup> rough, 13<sup>th</sup> tee, 2<sup>nd</sup> fairway, 14<sup>th</sup> tee, 9<sup>th</sup> tee, 2<sup>nd</sup> tee, 10<sup>th</sup> tee and rough, and northwest (NW) Shed Area. Soils with mercury concentrations exceeding 10 mg/kg were transported in end dump trucks lined with poly sheeting. All trucks were covered prior to leaving the Site. On Thursday October 12<sup>th</sup> in the afternoon and all-day Friday October 13<sup>th</sup>, 2023, heavy rains occurred on Site.

Other activities onsite during the week of October 9<sup>th</sup> through 13<sup>th</sup>, 2023 included maintenance of haul roads, placing mulch in heavily saturated areas, dewatering standing ponds, SWPP correction actions,

mass grading activities, and windrowing/stockpiling verified clean soils by Bolander for offsite reuse. Braun Intertec staff collected confirmation soil samples throughout the week.

Braun Intertec also assessed the berm to the south of the maintenance shed along the eastern portion of the Site conducting test pits.

The following is a summary of the daily soil disposal.

Date	# of Truck Loads	Tons of Soil Disposed of at SKB Landfill	Soil Type	Notes
8/16/23	48	925.2	Type 3	>10 mg/kg Mercury
8/17/23	92	1,707.74	Type 3	>10 mg/kg Mercury
8/18/23	97	1,819.81	Type 3	>10 mg/kg Mercury
8/21/23	70	1,356.04	Type 3	<10 mg/kg Mercury
8/21/23	66	1,431.72	Type 2	<2.7 mg/kg Mercury
8/22/23	184	3,948.65	Type 3	<10 mg/kg Mercury
8/23/23	161	3,387.11	Type 3	<10 mg/kg Mercury
8/23/23	40	821.70	Type 2	<2.7 mg/kg Mercury
8/24/23	41	814.37	Type 3	>10 mg/kg Mercury
8/24/23	138	2,724.48	Type 3	<10 mg/kg Mercury
8/24/23	133	2,560.94	Type 2	<2.7 mg/kg Mercury
8/25/23	282	5,620.34	Type 3	<10 mg/kg Mercury
8/25/23	46	881.16	Type 2	<2.7 mg/kg Mercury
8/28/23	68	1,329.50	Type 3	>10mg/kg Mercury
8/28/23	172	3,605.67	Type 3	<10 mg/kg Mercury
8/29/23	4	79.32	Type 3	>10 mg/kg Mercury
8/29/23	262	5,312.72	Type 3	<10 mg/kg Mercury
8/29/23	13	266.24	Type 2	<2.7 mg/kg Mercury
8/30/23	81	1,562.22	Type 3	>10 mg/kg Mercury
8/30/23	34	645.46	Type 3	<10 mg/kg Mercury
8/30/23	166	3,365.24	Type 2	<2.7 mg/kg Mercury
8/31/23	72	1,336.53	Type 3	>10 mg/kg Mercury
8/31/23	215	4,682.09	Type 3	<10 mg/kg Mercury
9/1/23	60	1,108.67	Type 3	>10 mg/kg Mercury
9/1/23	127	2,641.88	Type 3	<10 mg/kg Mercury
9/1/23	97	2,211.42	Type 2	<2.7 mg/kg Mercury
9/5/23	100	1,929.65	Type 3	>10 mg/kg Mercury
9/5/23	19	388.53	Type 3	<10 mg/kg Mercury
9/6/23	99	1,909.82	Type 3	>10 mg/kg Mercury

9/7/23	62	1,143.60	Type 3	>10 mg/kg Mercury
9/7/23	42	820.35	Type 3	<10 mg/kg Mercury
9/8/23	44	784.19	Type 3	>10 mg/kg Mercury
9/8/23	57	981.31	Type 3	<10 mg/kg Mercury
9/11/23	86	1,535.64	Type 3	>10 mg/kg Mercury
9/11/23	28	527.09	Type 3	<10 mg/kg Mercury
9/12/23	58	1,054.96	Type 3	>10 mg/kg Mercury
9/12/23	29	455.94	Type 3	<10 mg/kg Mercury
9/13/23	49	945.27	Type 3	>10 mg/kg Mercury
9/13/23	51	913.44	Type 3	<10 mg/kg Mercury
9/14/23	113	2,428.35	Type 3	<10 mg/kg Mercury
9/14/23	55	1,117.39	Type 2	<2.7 mg/kg Mercury
9/18/23	208	3,981.20	Type 3	<10 mg/kg Mercury
9/19/23	213	4,194.56	Type 3	<10 mg/kg Mercury
9/20/23	199	3,861.20	Type 3	<10 mg/kg Mercury
9/21/23	113	2,275.07	Type 3	<10 mg/kg Mercury
9/21/23	74	1,478.31	Type 2	<2.7 mg/kg Mercury
9/22/23	93	1,957.73	Type 3	<10 mg/kg Mercury
10/3/23	73	1,277.81	Type 3	>10 mg/kg Mercury
10/5/23	6	96.85	Type 3	Petroleum Contaminated Soil
10/5/23	80	1,433.48	Type 3	>10 mg/kg Mercury
10/6/23	35	627.31	Type 3	>10 mg/kg Mercury
10/9/23	111	1,963.48	Type 3	<10 mg/kg Mercury
10/10/23	61	1,060.26	Type 3	<10 mg/kg Mercury
10/10/23	39	730.53	Type 2	<2.7 mg/kg Mercury
10/11/23	5	87.13	Type 3	>10 mg/kg Mercury
10/11/23	58	1,023.50	Type 3	<10 mg/kg Mercury
		<b>Total Tons to Date = 99,130.17</b>		

The areas that have been windrowed and/or excavated as of Friday, October 13<sup>th</sup>, 2023, are as follows:

- Greens: 1<sup>st</sup>, 2<sup>nd</sup>, 3<sup>rd</sup>, 4<sup>th</sup>, 5<sup>th</sup>, 6<sup>th</sup>, 7<sup>th</sup>, 8<sup>th</sup>, 9<sup>th</sup>, 10<sup>th</sup>, 11<sup>th</sup>, 12<sup>th</sup>, 13<sup>th</sup>, 14<sup>th</sup>, 15<sup>th</sup>, 16<sup>th</sup>, 17<sup>th</sup>, 18<sup>th</sup>, and Practice Green 1
- Fairways: 1<sup>st</sup>, 2<sup>nd</sup>, 3<sup>rd</sup>, 4<sup>th</sup>, 5<sup>th</sup>, 6<sup>th</sup>, 7<sup>th</sup>, 8<sup>th</sup>, 9<sup>th</sup>, 10<sup>th</sup>, 11<sup>th</sup>, 12<sup>th</sup>, 13<sup>th</sup>, 14<sup>th</sup>, 15<sup>th</sup>, 16<sup>th</sup>, 17<sup>th</sup>, and 18<sup>th</sup>
- Tee Boxes: 1<sup>st</sup>, 2<sup>nd</sup>, 3<sup>rd</sup>, 4<sup>th</sup>, 5<sup>th</sup>, 6<sup>th</sup>, 7<sup>th</sup>, 8<sup>th</sup>, 9<sup>th</sup>, 10<sup>th</sup>, 11<sup>th</sup>, 12<sup>th</sup>, 13<sup>th</sup>, 14<sup>th</sup>, 15<sup>th</sup>, 16<sup>th</sup>, 17<sup>th</sup>, and 18<sup>th</sup>
- Hot Spots: 8<sup>th</sup> hole rough, 6<sup>th</sup> hole rough, 5<sup>th</sup> hole rough, 4<sup>th</sup> hole rough, 5<sup>th</sup> fairway hotspot, 12<sup>th</sup> fairway hotspot, 15<sup>th</sup> fairway hotspot, 10<sup>th</sup> tee rough, and NW Shed Area



Based upon the work to date, the remedial excavation work is approximately 99% complete as of October 13<sup>th</sup>, 2023. All that is left are the debris containing berm and small hotspots around the former maintenance building and debris soils near the former clubhouse.

See Attachment 1, Photographic Log for recent photos. The excavation progress to date is shown on Figure 1 in Attachment 2.

#### **Confirmation Soil Samples**

In order to confirm that the impacted soils have been removed completely, a rigorous confirmation soil sampling plan is being implemented.

Confirmation soil samples have been collected for laboratory analysis from the areas that have been windrowed. Figure 1 shows the areas that have been sampled, the areas we have received data for, and the areas where we have data pending as of October 13<sup>th</sup>, 2023. The confirmation soil sample results received to date have shown that, for the most part, the excavations have successfully removed all the soils with impacts. However, there may be some confirmation samples where the soils still had mercury at concentrations above the applicable standards. Those areas will be further excavated and then resampled to confirm that all the remaining impacted soils have been removed.

Figure 1 shows the areas which require additional excavation. Confirmation soil sample results are included as Attachment 3, Soil Analytical Table.

#### **Particulate and Air Monitoring Results**

As part of the response actions, Braun Intertec is performing particulate monitoring across the Site to monitor for airborne dust. The particulate dust monitoring consists of multiple stationary dust meters as well as one portable dust monitor.

In addition to the dust meters, there is a weather monitoring station on the Site which is used to monitor wind speed, direction, and temperature. This data is then used to adjust the stationary particulate meters to ensure that they are placed in locations that effectively monitor generated dust. As part of the response action plan, dust control measures (primarily the wetting of soils) are implemented during excavation.

The stationary dust monitors provide real time data of the particulate readings to both the Braun Intertec field staff and project manager. In addition, the dust monitors send out automated text and e-mail alerts if the dust monitoring thresholds established for the Site are exceeded. The notification threshold is currently set at 0.1 milligrams per meter cubed ( $\text{mg}/\text{m}^3$ ), which is well below the site-specific action level (SSAL) of  $0.621 \text{ mg}/\text{m}^3$ .

In general, one stationary dust meter is set in the upwind direction from the planned site work each morning, one or two dust meters are set immediately downwind of the active excavation areas, and two or three dust meters are set in a fan pattern downwind of the excavation areas. Beginning August 23, 2023, and moving forward, the dust meters were placed in similar positions each day. Station A is typically placed upwind from active excavation areas, Stations B and C are placed immediately downwind of excavation areas, and Stations D and E were set further downwind of excavation nearer to the Site perimeter. The Braun Intertec field staff professional near the work area also has a portable dust meter on them. Braun Intertec also monitors the readings from a stationary dust meter located approximately 2

miles from the Site that is part of a regional air quality study to monitor regional air quality to see if that affects our particulate measurements.

One or two dust monitors were left operating at the Site overnight and over the weekend when the Site was not active to ensure dust levels remained below the SSAL. Near the end of the week, Station C's modem was not connecting to the network so we will not be using Station C for the remainder of the project.

While exceedances in dust levels did occur, they were short in duration, lasting no longer than a few minutes. The exceedances were observed to be a result of disturbances, typically caused by trucks and construction equipment driving along clean soils on the built haul roadways and dust control measures in the parking lot and on Larpenteur Ave (i.e., sweeping of dirt from paved surfaces) There was no visible dust observed from windrows and stockpiles of mercury contaminated soil.

For the week of October 9<sup>th</sup> to October 13<sup>th</sup>, the summary of the dust monitoring results is below:

Particulate Station ID	Average Particulate Concentration (mg/m <sup>3</sup> )	Maximum Concentration (mg/m <sup>3</sup> )	Exceedances above SSAL (0.621 mg/m <sup>3</sup> )	Action Taken (if applicable)
A	0.008	0.138 (singular reading at 09:08:53 on 10/9/2023)	None besides the max concentration stated already.	None
B	0.014	0.844 (singular reading at 16:37:46 on 10/12/2023 and a few elevated readings around that time frame)	One reading of 0.769 on 10/10/23 at 7:46:25 during setup of the dust monitor.	None
C	0.006	0.631 (singular reading at 11:12:43 on 10/11/2023)	None besides the max concentration stated already.	None
D	0.044	11.00 (singular reading at 12:38:01 on 10/12/2023)	Several readings through the week. Elevated readings occurred during truck traffic and hauling of soils.	Additional dust control was implemented whenever above 0.2
E	0.019	1.16 (singular reading at 13:05:58 on 10/11/2023)	Several reading on 10/11/2023. Set up downwind near mass grading activities and haul roads.	Additional dust control was implemented whenever above 0.2

SSAL = Site Specific Action Level

In addition to monitoring for particulates via the onsite dust meters, Braun Intertec is collecting bulk air samples down wind of the excavation areas. The bulk air samples are collected from two locations using

pumps and filter cartridges. The two locations are sampled bi-weekly for a total of four samples per week. The bulk air cartridges samples are then sent to Bureau Veritas laboratory for analysis of mercury.

The analytical results received for the air samples collected on 10/3/2023 and 10/5/2023 all came back non-detect <0.00010 to <0.00011 mg/m<sup>3</sup> for mercury.

#### **Upcoming Schedule**

For the week of October 16, 2023, Braun Intertec anticipates another partial week of primarily hauling contaminated soil to SKB landfill for disposal pending site conditions and weather as the forecast shows a slight chance of rain on Thursday and creation of truck haul road on verified clean soils and related sampling activities.

#### **Attachments:**

1. Photographic Log
2. Figure – Contaminated Soil Excavation Areas Update
3. Table – Soil Analytical Results
4. Mercury Air Sample Analytical Results



## Attachments

## Photographic Log



Date:	10/09/2023	<b>BRAUN</b> <b>INTERTEC</b>
Direction:	Facing north	
Subject:	Loading out <10 mg/kg mercury soils with dust meter downwind	



Date:	10/09/2023	<b>BRAUN</b> <b>INTERTEC</b>
Direction:	Facing south	
Subject:	Water truck spraying water along haul road	





Date:	10/10/2023	<b>BRAUN</b> <b>INTERTEC</b>
Direction:	Facing west	
Subject:	Dust monitor with mercury air pump sample collection along east central portion of site	



Date:	10/10/2023	<b>BRAUN</b> <b>INTERTEC</b>
Direction:	Facing northeast	
Subject:	Excavating organic soils	



Date:	10/11/2023	<b>BRAUN</b> INTERTEC
Direction:	Facing north	
Subject:	Loading common reuse soils	



Date:	10/11/2023	<b>BRAUN</b> INTERTEC
Direction:	Facing east	
Subject:	Loading >10 mg/kg mercury soils from 2 <sup>nd</sup> Tee	





Date:	10/11/2023	<b>BRAUN</b> INTERTEC
Direction:	Facing north	
Subject:	Tarping loads leaving the Site	



Date:	10/12/2023	<b>BRAUN</b> INTERTEC
Direction:	Facing north	
Subject:	Test pit in berm	





Date:	10/12/2023	<b>BRAUN</b> <b>INTERTEC</b>
Direction:	Facing north	
Subject:	Test pit 2 in berm	



Date:	10/12/2023	<b>BRAUN</b> <b>INTERTEC</b>
Direction:	Facing north	
Subject:	Grading site along 7 <sup>th</sup> and 8 <sup>th</sup> Holes	

## **Figure – Contaminated Soil Excavation Areas Update**



F:\2019\B1903316\CAD\B1903316-02.dwg, 2023-10-13\_Exc-1, 10/17/2023 9:38:19 AM

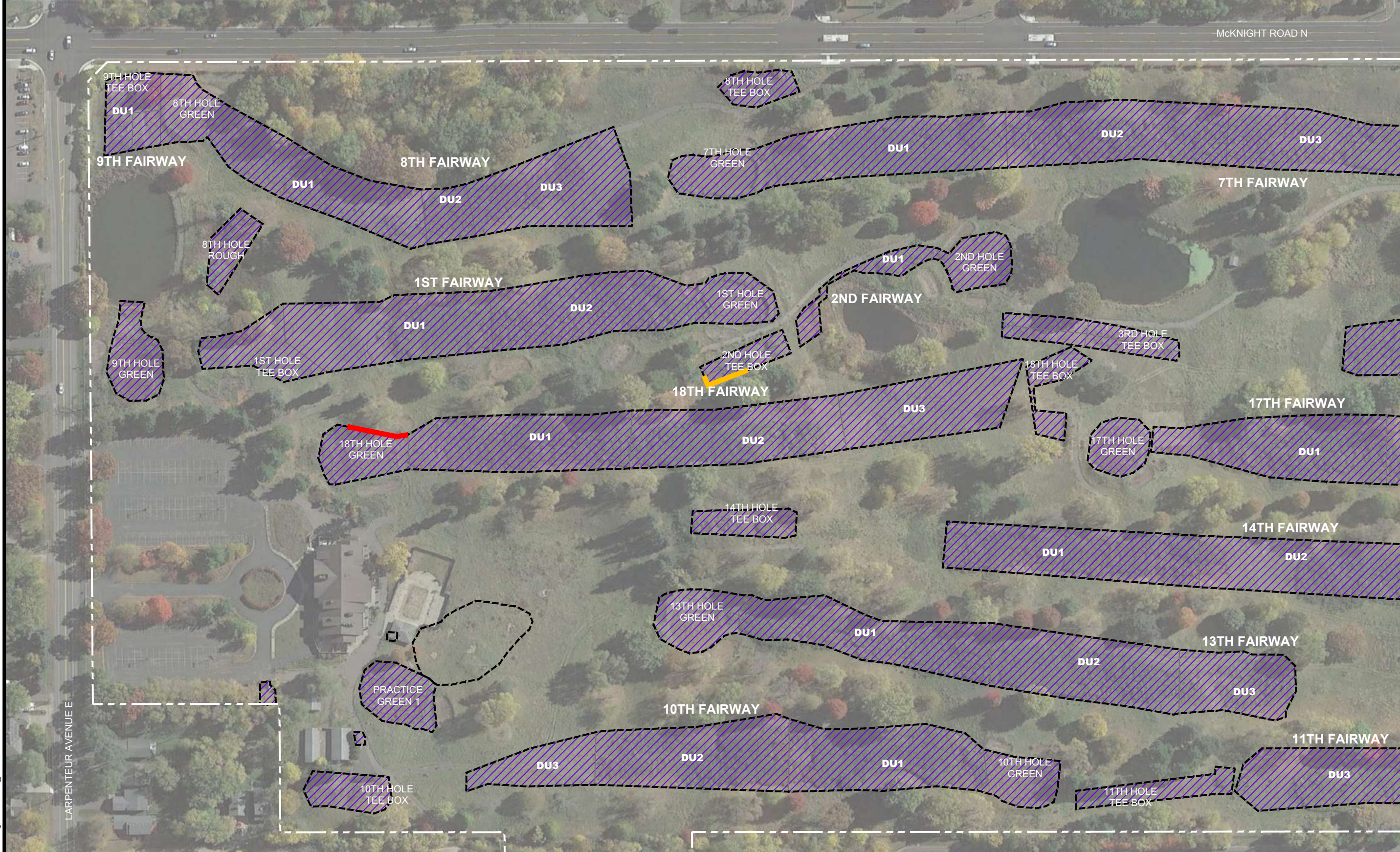

- PLANNED EXTENT OF EXCAVATION
- EXCAVATION ACTIVITIES (AS OF 10/13/2023)
- /// CURRENT EXTENT OF EXCAVATION
  - EXCAVATION AREA, CONFIRMED BY LABORATORY ANALYTICAL DATA
  - EXCAVATION AREA, LABORATORY RESULTS PENDING
  - AREA REQUIRING ADDITIONAL EXCAVATION

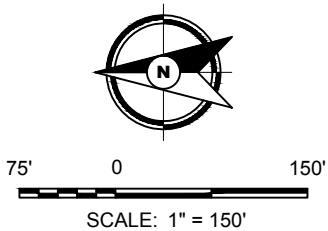

Drawing Information	
Project No:	B1903316.02
Drawing No:	B1903316-02
Drawn By:	BJB
Date Drawn:	8/14/23
Checked By:	MK
Last Modified:	10/17/23
Project Information	
Hillcrest Redevelopment Site	
2200 Larpenteur Avenue E	
Saint Paul, Minnesota	
Excavation Activities Progress Report, Through 10/13/2023	
Sheet: 1 of 2	Fig:



F:\2019\B1903316\CAD\B1903316.02.dwg, 2023-10-13 9:38:22 AM



- PLANNED EXTENT OF EXCAVATION
- EXCAVATION ACTIVITIES (AS OF 10/13/2023)
- ▨ CURRENT EXTENT OF EXCAVATION
  - ▨ EXCAVATION AREA, CONFIRMED BY LABORATORY ANALYTICAL DATA
  - ▨ EXCAVATION AREA, LABORATORY RESULTS PENDING
  - ▨ AREA REQUIRING ADDITIONAL EXCAVATION

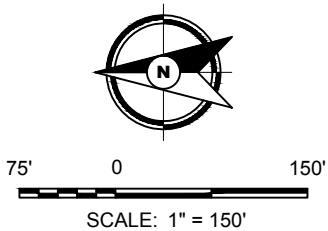

Drawing Information	
Project No:	B1903316.02
Drawing No:	B1903316-02
Drawn By:	BJB
Date Drawn:	8/14/23
Checked By:	MK
Last Modified:	10/17/23
Project Information	
Hillcrest Redevelopment Site	
2200 Larpenteur Avenue E	
Saint Paul, Minnesota	

**Excavation  
Activities  
Progress Report,  
Through  
10/13/2023**



**Table – Soil Analytical Results**

**Table 1**  
**Soil Analytical Results**  
**The Heights**  
**Saint Paul, Minnesota**  
**Project B1903316.02**

Location	Sample Identifier	Date Collected	Compound (mg/kg)	
			Total Arsenic	Total Mercury
			R-SRV: 9 <sup>BTV</sup>	R-SRV: 2.7
1st Hole				
Tee Box Base	1st Tee Base A	08/08/2023	---	0.097
	1st Tee Base B	08/08/2023	---	0.086
	1st Tee Base C	08/08/2023	---	0.21
	1st Tee Base D	08/08/2023	---	0.099
Tee Box Sidewall	1st Tee SW A	08/08/2023	---	0.25
	1st Tee SW B	08/08/2023	---	0.077
	1st Tee SW C	08/08/2023	---	1.1
	1st Tee SW D	08/08/2023	---	2.2
Fairway Decision Units	COMP-FW-1-DU1	08/07/2023	---	0.28
	COMP-FW-1-DU2	08/07/2023	---	0.14
	Comp-FW1-DU1M	09/11/2023	---	0.19
	Comp-FW1-DU2M	09/11/2023	---	0.15
Green Base	1st Green Base A	08/07/2023	---	1.2
	1st Green Base B	08/07/2023	---	0.084
	1st Green Base C	08/07/2023	---	0.38
	1st Green Base D	08/07/2023	---	0.31
Green Sidewall	1st Green SW A	08/07/2023	---	0.049
	1st Green SW B	08/07/2023	---	2.4
	1st Green SW C	08/07/2023	---	0.49
	1st Green SW D	08/07/2023	---	0.33



**Table 1**  
**Soil Analytical Results**  
**The Heights**  
**Saint Paul, Minnesota**  
**Project B1903316.02**

Location	Sample Identifier	Date Collected	Compound (mg/kg)	
			Total Arsenic	Total Mercury
			R-SRV: 9 <sup>BTV</sup>	R-SRV: 2.7
2nd Hole				
Tee Box Base	2nd Tee Base A	08/10/2023	---	12.6
	2nd Tee Base B	08/10/2023	---	0.050
	2nd Tee Base C	08/10/2023	---	0.064
	2nd Tee Base D	08/10/2023	---	4.2 <sup>[P6,R1]</sup>
Tee Box Sidewall	2nd Tee SW-A	08/10/2023	---	1.6
	2nd Tee SW-B	08/10/2023	---	2.5
	2nd Tee SW-C	08/10/2023	---	0.22
	2nd Tee SW-D	08/10/2023	---	11.5
Fairway Decision Units	Comp-FW-DU1	Cleared by previous data		
Green Base	2nd Green Base A	08/07/2023	---	0.074
	2nd Green Base B	08/07/2023	---	0.051
	2nd Green Base C	08/07/2023	---	0.16
	2nd Green Base D	08/07/2023	---	0.099
Green Sidewall	2nd Green SW A	08/07/2023	---	1.7
	2nd Green SW B	08/07/2023	---	3.5
	2nd Green SW B.1	8/17/2023	---	0.49
	2nd Green SW C	08/07/2023	---	3.3
	2nd Green SW C.1	8/17/2023	---	2.3
	2nd Green SW D	08/07/2023	---	1.3

**Table 1**  
**Soil Analytical Results**  
**The Heights**  
**Saint Paul, Minnesota**  
**Project B1903316.02**

Location	Sample Identifier	Date Collected	Compound (mg/kg)	
			Total Arsenic	Total Mercury
			R-SRV: 9 <sup>BTV</sup>	R-SRV: 2.7
3rd Hole				
Tee Box Base	3rd Tee Base A	08/10/2023	---	0.18
	3rd Tee Base B	08/10/2023	---	4.4
	3rd Tee Base B-1	09/07/2023	---	0.33
	3rd Tee Base C	08/10/2023	---	<0.020
	3rd Tee Base D	08/10/2023	---	0.96
Tee Box Sidewall	3rd Tee SW-A	08/10/2023	---	0.35
	3rd Tee SW-B	08/10/2023	---	0.79
	3rd Tee SW-C	08/10/2023	---	0.15
	3rd Tee SW-D	08/10/2023	---	0.24
Fairway Decision Units	Comp-FW-3-DU1	08/10/2023	---	0.18
	Comp-FW-3-DU2	08/10/2023	---	0.17
	Comp-FW-3-DU3	08/10/2023	---	0.30
	Comp-FW3-DU1M	09/11/2023	---	0.094
	Comp-FW3-DU2M	09/11/2023	---	0.15
	Comp-FW3-DU3M	09/11/2023	---	0.15
Green Base	3rd Green Base A	08/09/2023	---	0.18 <sup>[L1]</sup>
	3rd Green Base B	08/09/2023	---	0.032 <sup>[L1]</sup>
	3rd Green Base C	08/09/2023	---	0.15 <sup>[L1]</sup>
	3rd Green Base D	08/09/2023	---	0.11 <sup>[L1]</sup>
Green Sidewall	3rd Green SW-A	08/09/2023	---	5.8 <sup>[L1]</sup>
	3th Green SW-A.1	09/07/2023	---	1.3
	3rd Green SW-B	08/09/2023	---	1.3 <sup>[L1]</sup>
	3rd Green SW-C	08/09/2023	---	0.72 <sup>[L1]</sup>
	3rd Green SW-D	08/09/2023	---	0.56 <sup>[L1]</sup>

**Table 1**  
**Soil Analytical Results**  
**The Heights**  
**Saint Paul, Minnesota**  
**Project B1903316.02**

Location	Sample Identifier	Date Collected	Compound (mg/kg)	
			Total Arsenic	Total Mercury
			R-SRV: 9 <sup>BTV</sup>	R-SRV: 2.7
4th Hole				
Tee Box Base	4th Tee Base A	08/15/2023	---	0.046
	4th Tee Base B	08/15/2023	---	0.032
	4th Tee Base C	08/15/2023	---	0.048
	4th Tee Base D	08/15/2023	---	0.026
Tee Box Sidewall	4th Tee Sw-A	08/15/2023	---	0.058
	4th Tee SW-B	08/15/2023	---	0.38
	4th Tee SW-C	08/15/2023	---	0.081
	4th Tee SW-D	08/15/2023	---	1.2
Fairway Decision Units	Comp-FW-4-DU1	Cleared by previous data		
	Comp-FW-4-DU2			
	Comp-FW-4-DU3			
Green Base	4th Green Base-A	09/06/2023	---	0.18
	4th Green Base-B	09/06/2023	---	0.095
	4th Green Base-C	09/06/2023	---	0.025
	4th Green Base-D	09/06/2023	---	0.19
Green Sidewall	4th Green SW-A	09/06/2023	---	0.26
	4th Green SW-B	09/06/2023	---	0.57
	4th Green SW-C	09/06/2023	---	1.3 <sup>[M1]</sup>
	4th Green SW-D	09/06/2023	---	1.3



**Table 1**  
**Soil Analytical Results**  
**The Heights**  
**Saint Paul, Minnesota**  
**Project B1903316.02**

Location	Sample Identifier	Date Collected	Compound (mg/kg)	
			Total Arsenic	Total Mercury
			R-SRV: 9 <sup>BTV</sup>	R-SRV: 2.7
5th Hole				
Fairway Decision Units	Comp-FW-5-DU1	Cleared by previous data		
	Comp-FW-5-DU2			
	Comp-FW-5-DU3	08/10/2023	---	0.052
	Comp-FW5-DU3M	09/11/2023	---	0.12
Green Base	5th Green Base A	08/10/2023	---	0.10
	5th Green Base B	08/10/2023	---	0.082
	5th Green Base C	08/10/2023	---	0.040
	5th Green Base D	08/10/2023	---	0.70
Green Sidewall	5th Green SW-A	08/10/2023	---	0.12
	5th Green SW-B	08/10/2023	---	4.7
	5th Green-SW-B.1	09/11/2023	---	0.97
	5th Green SW-C	08/10/2023	---	0.093
	5th Green SW-D	08/10/2023	---	7.7
	5th Green-SW-D.1	09/11/2023	---	0.07

**Table 1**  
**Soil Analytical Results**  
**The Heights**  
**Saint Paul, Minnesota**  
**Project B1903316.02**

Location	Sample Identifier	Date Collected	Compound (mg/kg)	
			Total Arsenic	Total Mercury
			R-SRV: 9 <sup>BTV</sup>	R-SRV: 2.7
6th Hole				
Tee Box Base	6th Tee Base A	8/17/2023	---	0.29
	6th Tee Base B	8/17/2023	---	0.12
	6th Tee Base C	8/17/2023	---	1.8
	6th Tee Base D	8/17/2023	---	0.29
Tee Box Sidewall	6th Tee SW-A	8/17/2023	---	14
	6th Tee SW-B	8/17/2023	---	7
	6th Tee SW-C	8/17/2023	---	0.88
	6th Tee SW-D	8/17/2023	---	0.17
Fairway Decision Units	Comp-FW-6-DU1	08/09/2023	---	0.26
	Com-FW-6-DU2	08/09/2023	---	0.12
	Comp-FW-6-DU3	Cleared by previous data		
	Comp-FW-6-DU1M	09/14/2023	---	0.085
	Comp-FW-6-DU2M	09/14/2023	---	0.17
Green Base	6th Green Base A	08/09/2023	---	0.059 <sup>[L1]</sup>
	6th Green Base B	08/09/2023	---	0.069 <sup>[L1]</sup>
	6th Green Base C	08/09/2023	---	0.064 <sup>[L1]</sup>
	6th Green Base D	08/09/2023	---	0.14
Green Sidewall	6th Green SW-A	08/09/2023	---	0.54 <sup>[L1]</sup>
	6th Green SW-B	08/09/2023	---	0.61 <sup>[L1]</sup>
	6th Green SW-C	08/09/2023	---	15.6 <sup>[L1]</sup>
	6th Green SW-C.1	09/07/2023	---	9.4
	6th Green SW-C.2	9/20/2023	---	0.63
	6th Green SW-D	08/09/2023	---	0.14 <sup>[L1]</sup>

**Table 1**  
**Soil Analytical Results**  
**The Heights**  
**Saint Paul, Minnesota**  
**Project B1903316.02**

Location	Sample Identifier	Date Collected	Compound (mg/kg)	
			Total Arsenic	Total Mercury
			R-SRV: 9 <sup>BTV</sup>	R-SRV: 2.7
7th Hole				
Tee Box Base	7th Tee Base A	08/14/2023	---	25.5 <sup>[P6,R1]</sup>
	7th Tee Base A.1	9/20/2023	---	0.079
	7th Tee Base B	08/14/2023	---	0.16
	7th Tee Base C	08/14/2023	---	3.0
	7th Tee Base C.1	9/20/2023	---	0.024
	7th Tee Base D	08/14/2023	---	1.1
Tee Box Sidewall	7th Tee SW-A	08/14/2023	---	0.55
	7th Tee SW-B	08/14/2023	---	0.34
	7th Tee SW-C	08/14/2023	---	0.27
	7th Tee SW-D	08/14/2023	---	0.68
Fairway Decision Units	Comp-FW-7-DU1	08/10/2023	---	0.13
	Comp-FW-7-DU2	08/10/2023	---	0.39
	Comp-FW-7-DU3	08/10/2023	---	0.14
	Comp-FW7-DUIM	09/11/2023	---	0.16
	Comp-FW7-DU2M	09/11/2023	---	0.18
	Comp-FW7-DU3M	09/11/2023	---	0.24
Green Base	7th Green Base A	08/07/2023	---	0.099
	7th Green Base B	08/07/2023	---	0.15
	7th Green Base C	08/07/2023	---	0.056
	7th Green Base D	08/07/2023	---	0.24
Green Sidewall	7th Green SW A	08/07/2023	---	1.0
	7th Green SW B	08/07/2023	---	2.5
	7th Green SW C	08/07/2023	---	1.5
	7th Green SW D	08/07/2023	---	0.28



**Table 1**  
**Soil Analytical Results**  
**The Heights**  
**Saint Paul, Minnesota**  
**Project B1903316.02**

Location	Sample Identifier	Date Collected	Compound (mg/kg)	
			Total Arsenic	Total Mercury
			R-SRV: 9 <sup>BTV</sup>	R-SRV: 2.7
8th Hole				
Tee Box Base	8th Tee Base-A	08/08/2023	---	0.048
	8th Tee Base-B	08/08/2023	---	0.16
	8th Tee Base-C	08/08/2023	---	0.41
	8th Tee Base-D	08/08/2023	---	0.23
Tee Box Sidewall	8th Tee SW-A	08/08/2023	---	0.50 <sup>[M1]</sup>
	8th Tee SW-B	08/08/2023	---	0.25
	8th Tee SW-C	08/08/2023	---	0.24
	8th Tee SW-D	08/08/2023	---	0.14
Fairway Decision Units	COMP-FW-8-DU1	08/28/2023	---	0.86 <sup>[M1]</sup>
	COMP-FW-8-DU2	8/8/2023	---	0.21 <sup>[L1]</sup>
	Comp-FW8-DU1M	09/11/2023	---	0.14
	Comp-FW8-DU2M	09/11/2023	---	0.054
	COMP-FW-8-DU3	Cleared by previous data		
Green Base	8th Green Base A	09/01/2023	2.2	<0.022
	8th Green Base B	09/01/2023	7.3	0.036
	8th Green Base C	09/01/2023	4.5	0.077
	8th Green Base D	09/01/2023	1.5	0.047
Green Sidewall	8th Green SW-A	09/01/2023	1.9	0.036
	8th Green SW-B	09/01/2023	5.3	0.043
	8th Green SW-C	09/01/2023	3.2	0.058
	8th Green SW-D	09/01/2023	3.3	0.023
Green Ledge Base	8th Green Ledge Base A	09/05/2023	2.4	0.033
	8th Green Ledge Base B	09/05/2023	3.0	0.039
	8th Green Ledge Base D	09/05/2023	3.6	0.12
Green Ledge Sidewall	8th Green Ledge SW-A	09/05/2023	2.4	0.11
	8th Green Ledge SW-B	09/05/2023	2.7	0.37
	8th Green Ledge SW-D	09/05/2023	2.6	0.043

**Table 1**  
**Soil Analytical Results**  
**The Heights**  
**Saint Paul, Minnesota**  
**Project B1903316.02**

Location	Sample Identifier	Date Collected	Compound (mg/kg)	
			Total Arsenic	Total Mercury
			R-SRV: 9 <sup>BTV</sup>	R-SRV: 2.7
9th Hole				
Tee Box Base	9th Tee Base A	08/30/2023	---	3.6 <sup>[P6]</sup>
	9th Tee Base A.1	09/13/2023	---	0.02
	9th Tee Base B	08/30/2023	---	0.03
	9th Tee Base C	08/30/2023	---	1.5
	9th Tee Base D	08/30/2023	---	7.3
	9th Tee Base D.1	09/13/2023	---	0.12
Tee Box Sidewall	9th Tee SW-A	08/30/2023	---	0.52
	9th Tee SW.A.1	09/13/2023	---	2.4
	9th Tee SW-B	08/30/2023	---	0.045
	9th Tee SW-C	08/30/2023	---	0.23
	9th Tee SW-D	08/30/2023	---	0.074
	9th Tee SW.D.1	09/13/2023	---	0.56
Green Base	9th Green Base-A	8/17/2023	---	0.11
	9th Green Base-B	8/17/2023	---	0.07
	9th Green Base-C	8/17/2023	---	0.36
	9th Green Base-D	8/17/2023	---	1.0
Green Sidewall	9th Green SW-A	8/17/2023	---	0.44
	9th Green SW-A.1	09/06/2023	---	1.0
	9th Green SW-B	8/17/2023	---	8.6
	9th Green SW-B1	09/06/2023	---	0.21
	9th Green SW-C	8/17/2023	---	1.4
	9th Green SW-D	8/17/2023	---	4.1
	9th Green SW-D.1	09/14/2023	---	0.19

**Table 1**  
**Soil Analytical Results**  
**The Heights**  
**Saint Paul, Minnesota**  
**Project B1903316.02**

Location	Sample Identifier	Date Collected	Compound (mg/kg)	
			Total Arsenic	Total Mercury
			R-SRV: 9 <sup>BTV</sup>	R-SRV: 2.7
10th Hole				
Fairway Decision Units	Com-10-DU1	09/01/2023	---	0.14
	Comp-10-DU1M	10/02/2023	---	0.17
	Com-10-DU2	09/01/2023	---	0.11
	Comp-10-DU2M	10/02/2023	---	0.065
	Comp-10-DU3	09/01/2023	---	0.082
	Comp-10-Du3M	10/02/2023	---	0.31 <sup>[M1]</sup>
Green Base	10th Green Base A	10/4/2023	---	0.12
	10th Green Base B	10/4/2023	---	0.03
	10th Green Base C	10/4/2023	---	0.34
	10th Green Base D	10/4/2023	---	0.19
Green Sidewall	10th Green SW-A	10/4/2023	---	0.089
	10th Green SW-B	10/4/2023	---	0.6
	10th Green SW-C	10/4/2023	---	0.88
	10th Green SW-D	10/4/2023	---	0.9



**Table 1**  
**Soil Analytical Results**  
**The Heights**  
**Saint Paul, Minnesota**  
**Project B1903316.02**

Location	Sample Identifier	Date Collected	Compound (mg/kg)	
			Total Arsenic	Total Mercury
			R-SRV: 9 <sup>BTV</sup>	R-SRV: 2.7
11th Hole				
Tee Box Base	11th Tee Base A	9/18/2023	---	0.039
	11th Tee Base B	9/18/2023	---	0.02
	11th Tee Base C	9/18/2023	---	0.034
	11th Tee Base D	9/18/2023	---	0.062
Tee Box Sidewall	11th Tee SW-A	9/18/2023	---	0.052
	11th Tee SW-B	9/18/2023	---	0.029
	11th Tee SW-C	9/18/2023	---	0.044
	11th Tee SW-D	9/18/2023	---	0.33
Fairway Decision Units	Comp-11-DU1	09/01/2023	---	0.22
	Comp-11-DU1M	10/02/2023	---	0.29
	Comp-11-DU2	Cleared by previous data		
	Comp-11-DU3	09/01/2023	---	0.2
	Comp-11-DU3M	10/02/2023	---	0.5
Green Base	11th Green Base A	09/07/2023	---	0.19
	11th Green Base B	09/07/2023	---	0.23
	11th Green Base C	09/07/2023	---	0.58
	11th Green Base D	09/07/2023	---	0.38
Green Sidewall	11th Green SW-A	09/07/2023	---	0.62
	11th Green SW-B	09/07/2023	---	0.93
	11th Green SW-C	09/07/2023	---	0.17
	11th Green SW-D	09/07/2023	---	0.081

**Table 1**  
**Soil Analytical Results**  
**The Heights**  
**Saint Paul, Minnesota**  
**Project B1903316.02**

Location	Sample Identifier	Date Collected	Compound (mg/kg)	
			Total Arsenic	Total Mercury
			R-SRV: 9 <sup>BTV</sup>	R-SRV: 2.7
12th Hole				
Tee Box Base	12th Tee Base A	09/08/2023	---	0.068
	12th Tee Base B	09/08/2023	---	2.6
	12th Tee Base C	09/08/2023	---	1.1
	12th Tee Base D	09/08/2023	---	0.031
Tee Box Sidewall	12th Tee SW-A	09/08/2023	---	0.44
	12th Tee SW-B	09/08/2023	---	0.058
	12th Tee SW-C	09/08/2023	---	0.03
	12th Tee SW-D	09/08/2023	---	0.054
Fairway Decision Units	Comp-FW-12-DU1	Cleared by previous data		
Green Base	12th Green Base A	09/12/2023	---	0.33 <sup>[M1,R1]</sup>
	12th Green Base B	09/12/2023	---	0.18
	12th Green Base C	09/12/2023	---	2.2
	12th Green Base D	09/12/2023	---	0.37
Green Sidewall	12th Green SW-A	09/12/2023	---	1.3
	12th Green SW-B	09/12/2023	---	1.1
	12th Green SW-C	09/12/2023	---	0.69
	12th Green SW-D	09/12/2023	---	0.13

**Table 1**  
**Soil Analytical Results**  
**The Heights**  
**Saint Paul, Minnesota**  
**Project B1903316.02**

Location	Sample Identifier	Date Collected	Compound (mg/kg)	
			Total Arsenic	Total Mercury
			R-SRV: 9 <sup>BTV</sup>	R-SRV: 2.7
13th Hole				
Fairway Decision Units	Comp-FW-13-DU1	08/29/2023	---	0.23
	Comp-13-DU1-M	9/21/2023	---	0.3
	Comp-FW-13-DU2	08/29/2023	---	0.21
	Comp-DU2-M	9/21/2023	---	0.23
	Comp-FW-13-DU3	08/29/2023	---	0.31
	Comp-DU3-M	9/21/2023	---	0.17
Green Base	13th Green Base A	09/08/2023	---	0.28
	13th Green Base B	09/08/2023	---	0.14
	13th Green Base C	09/08/2023	---	0.24
	13th Green Base D	09/08/2023	---	0.065
Green Sidewall	13th GreenSW-A	09/08/2023	---	0.26
	13th GreenSW-B	09/08/2023	---	0.82
	13th GreenSW-C	09/08/2023	---	0.63
	13th GreenSW-D	09/08/2023	---	0.65



**Table 1**  
**Soil Analytical Results**  
**The Heights**  
**Saint Paul, Minnesota**  
**Project B1903316.02**

Location	Sample Identifier	Date Collected	Compound (mg/kg)	
			Total Arsenic	Total Mercury
			R-SRV: 9 <sup>BTV</sup>	R-SRV: 2.7
14th Hole				
Fairway Decision Units	Comp-FW-14-DU1	08/23/2023	---	0.17
	Comp-14-DU1-M	9/21/2023	---	0.081
	Comp-FW-14-DU2	08/23/2023	---	0.075
	Comp-14-DU2-M	9/21/2023	---	0.1
	Comp-FW-14-DU3	08/23/2023	---	0.29
	Comp-14-DU3-M	9/21/2023	---	0.15
Green Base	14th Green Base A	09/12/2023	---	0.031
	14th Green Base B	09/12/2023	---	0.67
	14th Green Base C	09/12/2023	---	0.21
	14th Green Base D	09/12/2023	---	0.074
Green Sidewall	14th Green SW-A	09/12/2023	---	0.086
	14th Green SW-B	09/12/2023	---	1.7
	14th Green SW-C	09/12/2023	---	0.24
	14th Green SW-D	09/12/2023	---	0.14

**Table 1**  
**Soil Analytical Results**  
**The Heights**  
**Saint Paul, Minnesota**  
**Project B1903316.02**

Location	Sample Identifier	Date Collected	Compound (mg/kg)	
			Total Arsenic	Total Mercury
			R-SRV: 9 <sup>BTV</sup>	R-SRV: 2.7
15th Hole				
Tee Box Base	15th Tee Base A	09/12/2023	---	0.035
	15th Tee Base B	09/12/2023	---	0.043
	15th Tee Base C	09/12/2023	---	0.11
	15th Tee Base D	09/12/2023	---	0.038
Tee Box Sidewall	15th Tee SW-A	09/12/2023	---	2.3 <sup>[P6]</sup>
	15th Tee SW-B	09/12/2023	---	1.6
	15th Tee SW-C	09/12/2023	---	0.065
	15th Tee SW-D	09/12/2023	---	0.043
Fairway Decision Units	Comp-FW-15-DU1	Cleared by previous data		
	Com-I5-DU-2	08/31/2023	---	0.12
	Comp-15-DU2-M	9/18/2023	---	0.25
Green Base	15th Green Base A	09/06/2023	---	0.37
	15th Green Base B	09/06/2023	---	0.31
	15th Green Base C	09/06/2023	---	2.1
	15th Green Base D	09/06/2023	---	0.30
Green Sidewall	15th Green SW-A	09/06/2023	---	0.082
	15th Green SW-B	09/06/2023	---	0.47
	15th Green SW-C	09/06/2023	---	0.47
	15th Green SW-D	09/06/2023	---	0.21

**Table 1**  
**Soil Analytical Results**  
**The Heights**  
**Saint Paul, Minnesota**  
**Project B1903316.02**

Location	Sample Identifier	Date Collected	Compound (mg/kg)	
			Total Arsenic	Total Mercury
			R-SRV: 9 <sup>BTV</sup>	R-SRV: 2.7
16th Hole				
Tee Box Base	16th Tee Base A	09/08/2023	---	0.14
	16th Tee Base B	09/08/2023	---	0.062
	16th Tee Base C	09/08/2023	---	2.3
	16th Tee Base D	09/08/2023	---	0.75
Tee Box Sidewall	16th Tee SW-A	09/08/2023	---	0.82
	16th Tee SW-B	09/08/2023	---	2.8
	16th Tee SW-B.1	9/21/2023	---	2.3 <sup>[1]</sup>
	16th Tee SW-C	09/08/2023	---	8.1
	16th Tee SW-C.1	9/21/2023	---	0.19
	16th Tee SW-D	09/08/2023	---	3.1
	16th Tee SW-D.1	9/21/2023	---	1.6
Fairway Decision Units	Comp-FW-16-DU1	08/10/2023	---	0.40
	Comp-16-DU1-M	09/13/2023	---	0.28 <sup>[M1]</sup>
Green Base	16th Green Base A	08/10/2023	---	0.083
	16th Green Base B	08/10/2023	---	0.21
	16th Green Base C	08/10/2023	---	0.34
	16th Green Base D	08/10/2023	---	0.037
Green Sidewall	16th Green SW-A	08/10/2023	---	1.0
	16th Green SW-B	08/10/2023	---	4.6
	16th Green SW-B.1	09/07/2023	---	1.3
	16th Green SW-C	08/10/2023	---	0.90
	16th Green SW-D	08/10/2023	---	3.5
	16th Green SW-D.1	09/07/2023	---	10.0
	16th Green SW-D.2	9/20/2023	---	2.1



**Table 1**  
**Soil Analytical Results**  
**The Heights**  
**Saint Paul, Minnesota**  
**Project B1903316.02**

Location	Sample Identifier	Date Collected	Compound (mg/kg)	
			Total Arsenic	Total Mercury
			R-SRV: 9 <sup>BTV</sup>	R-SRV: 2.7
17th Hole				
Tee Box Base	17th Tee Base A	08/15/2023	---	0.045
	17th Tee Base B	08/15/2023	---	0.080
	17th Tee Base C	08/15/2023	---	0.16
	17th Tee Base D	08/15/2023	---	0.10
Tee Box Sidewall	17th Tee SW-A	08/15/2023	---	0.16
	17th Tee SW-B	08/15/2023	---	0.047
	17th Tee SW-C	08/15/2023	---	0.68
	17th Tee SW-D	08/15/2023	---	0.46
Fairway Decision Units	Comp-FW-17-DU1	Cleared by previous data		
	Comp-FW-17-DU2	08/09/2023	---	0.098
	Comp-17-DU2-M	09/13/2023	---	0.083
	Comp-FW-17-DU3	Cleared by previous data		
Green Base	17th Green Base A	08/08/2023	---	0.72 <sup>[L1,M0]</sup>
	17th Green Base B	08/08/2023	---	0.51 <sup>[L1]</sup>
	17th Green Base C	08/08/2023	---	0.37 <sup>[L1]</sup>
	17th Green Base D	08/08/2023	---	0.073 <sup>[L1]</sup>
Green Sidewall	17th Green SW-A	08/08/2023	---	1.4
	17th Green SW-B	08/08/2023	---	51
	17th Green SW-B.1	09/07/2023	---	96.2
	17th Green SW-B.2	9/20/2023	---	2.4
	17th Green SW-C	08/08/2023	---	4.5
	17th Green SW-C.1	09/07/2023	---	0.16
	17th Green SW-D	08/08/2023	---	1.2

**Table 1**  
**Soil Analytical Results**  
**The Heights**  
**Saint Paul, Minnesota**  
**Project B1903316.02**

Location	Sample Identifier	Date Collected	Compound (mg/kg)	
			Total Arsenic	Total Mercury
			R-SRV: 9 <sup>BTV</sup>	R-SRV: 2.7
18th Hole				
Tee Box Base	18th Tee Base A	08/08/2023	---	0.20
	18th Tee Base B	08/08/2023	---	0.26
	18th Tee Base C	08/08/2023	---	<0.020
	18th Tee Base D	08/08/2023	---	0.36
Tee Box Sidewall	18th Tee SW A	08/08/2023	---	0.094
	18th Tee SW B	08/08/2023	---	0.086
	18th Tee SW C	08/08/2023	---	4.2
	18th Tee SW-C.1	09/07/2023	---	2.5
	18th Tee SW D	08/08/2023	---	3.5
	18th Tee SW-D.1	09/07/2023	---	4.7
	18th Tee SW-D.2	9/20/2023	---	3.1
	18th Tee SW-D.2**	9/21/2023	---	0.61
Fairway Decision Units	COMP-FW-18-DU1	08/07/2023	---	0.17
	COMP-FW-18-DU2	08/07/2023	---	0.20
	Comp-FW-18-DU1M	08/23/2023	---	0.094
	Comp-FW-18-DU2M	08/23/2023	---	0.12
	COMP-FW-18-DU3	Cleared by previous data		
Green Base	18th Green Base A	08/07/2023	---	0.036
	18th Green Base B	08/07/2023	---	0.12
	18th Green Base C	08/07/2023	---	0.12
	18th Green Base D	08/07/2023	---	0.14
Green Sidewall	18th Green SW A	08/07/2023	---	0.13
	18th Green SW B	08/07/2023	---	2.9
	18th Green SW B.1	8/17/2023	---	39.1
	18th Green SW-B.2	09/07/2023	---	3.4 <sup>[M1,R1]</sup>
	18th Green SW C	08/07/2023	---	0.62
	18th Green SW D	08/07/2023	---	0.58

**Table 1**  
**Soil Analytical Results**  
**The Heights**  
**Saint Paul, Minnesota**  
**Project B1903316.02**

Location	Sample Identifier	Date Collected	Compound (mg/kg)	
			Total Arsenic	Total Mercury
			R-SRV: 9 <sup>BTV</sup>	R-SRV: 2.7
Hot Spot - 4th Hole Rough 1				
Rough Base	4th Hole Rough 1 Base A	09/06/2023	---	0.55
	4th Hole Rough 1 Base B	09/06/2023	---	0.55
	4th Hole Rough 1 Base C	09/06/2023	---	0.046
	4th Hole Rough 1 Base D	09/06/2023	---	0.061
Rough Sidewall	4th Hole Rough 1 SW-A	09/06/2023	---	0.14
	4th Hole Rough 1 SW-B	09/06/2023	---	0.070
	4th Hole Rough 1 SW-C	09/06/2023	---	0.22
	4th Hole Rough 1 SW-D	09/06/2023	---	0.044
Hot Spot - 5th Fairway				
Base	5th Fairway Base	09/07/2023	---	0.13
Sidewall	5th Fairway SW	09/07/2023	---	0.27
Hot Spot - 5th Hole Rough 1				
Rough Sidewall	5th Hole Rough 1 - SW A	8/18/2023	---	2.4
	5th Hole Rough 1 - SW B	8/18/2023	---	3.2
	5th Hole Rough 1 - SW C	8/18/2023	---	0.6
	5th Hole Rough 1 - SW D	8/18/2023	---	0.081
Hot Spot - 6th Hole Rough 1				
Rough Sidewall	6th Hole Rough 1 - SW A	8/18/2023	---	<0.020
	6th Hole Rough 1 - SW B	8/18/2023	---	0.042
	6th Hole Rough 1 - SW C	8/18/2023	---	0.046
	6th Hole Rough 1 - SW D	8/18/2023	---	0.023
Hot Spot - 6th Tee Rough 1				
Rough Sidewall	6th Tee Rough 1 - SW A	8/18/2023	---	5.2
	6th Tee Rough 1 - SW B	8/18/2023	---	0.046
	6th Tee Rough 1 - SW C	8/18/2023	---	0.046
	6th Tee Rough 1 - SW D	8/18/2023	---	0.52



**Table 1**  
**Soil Analytical Results**  
**The Heights**  
**Saint Paul, Minnesota**  
**Project B1903316.02**

Location	Sample Identifier	Date Collected	Compound (mg/kg)	
			Total Arsenic	Total Mercury
			R-SRV: 9 <sup>BTV</sup>	R-SRV: 2.7
Hot Spot - 8th Hole Rough				
Rough Base	8th Hole Rough Base A	08/28/2023	---	<0.019
	8th Hole Rough Base B	08/28/2023	---	0.086
	8th Hole Rough Base C	08/28/2023	---	0.026
	8th Hole Rough Base D	08/28/2023	---	<0.023
Rough Sidewall	8th Hole Rough SW-A	08/28/2023	---	0.11
	8th Hole Rough SW-B	08/28/2023	---	0.28
	8th Hole Rough SW-C	08/28/2023	---	0.32
	8th Hole Rough SW-D	08/28/2023	---	0.071
Hot Spot - 12th Fairway				
Base	12th Fairway Base	09/07/2023	---	0.15
Sidewall	12th Fairway SW	09/07/2023	---	0.45
Hot Spot - 15th Fairway				
Base	15th Fairway Base	09/14/2023	---	0.052
Sidewall	15th Fairway SW	09/14/2023	---	0.1
Pool Area				
Pool	Pool-1	08/31/2023	---	<0.021
Practice Green 1 (southwest of clubhouse)				
Practice Green	Practice Green-1	08/31/2023	---	46.3
Base	Practice Green 1-Base-A	10/6/2023	---	0.05
	Practice Green 1-Base-B	10/6/2023	---	0.48
	Practice Green 1-Base-C	10/6/2023	---	0.89
	Practice Green 1-Base-D	10/6/2023	---	0.15
Sidewall	Practice Green 1-SWA	10/6/2023	---	2.0
	Practice Green 1-SWB	10/6/2023	---	0.97
	Practice Green 1-SWC	10/6/2023	---	0.065
	Practice Green 1-SWD	10/6/2023	---	0.27
Practice Green 2 (northeast of clubhouse)				
Practice Green	Practice Green-2	08/31/2023	---	<0.019

**Notes**

Exceeds R-SRV

Minnesota Pollution Control Agency (MPCA) Residential/Recreational Soil Reference Values (R-SRVs) updated in March 2023.

mg/kg = Milligrams per kilogram.

< = Not detected at or above the laboratory reporting limit indicated.

**Table 1**  
**Soil Analytical Results**  
**The Heights**  
**Saint Paul, Minnesota**  
**Project B1903316.02**

Location	Sample Identifier	Date Collected	Compound (mg/kg)	
			<b>Total Arsenic</b>	<b>Total Mercury</b>
			R-SRV: 9 <sup>BTV</sup>	R-SRV: 2.7

--- = Not analyzed or calculated for this parameter or not applicable.

BTV = Background Threshold Value. BTVs are not calculated health based SRVs. The MPCA calculated SRVs were determined to be below background values (MPCA guidance document c-r1-05, April 2021).

[L1] = Analyte recovery in the laboratory control sample (LCS) was above QC limits. Results for this analyte in associated samples may be biased high.

[M0] = Matrix spike recovery and/or matrix spike duplicate recovery was outside laboratory control limits.

[M1] = Matrix spike recovery exceeded QC limits. Batch accepted based on laboratory control sample (LCS) recovery.

[P6] = Matrix spike recovery was outside laboratory control limits due to a parent sample concentration notably higher than the spike level.

[R1] = RPD value was outside control limits.

## Mercury Air Sample Analytical Results



**TECHNICAL MEMORANDUM**

**SUBJECT**        **Weekly Environmental Response Action Update**

**SITE**            **The Heights Development, 2200 Larpenteur Avenue East, Saint Paul, Minnesota**

**DATE:**          **10/16/2023 to 10/20/2023**

**FROM:**          **Kenneth Larsen, PE, PG, Vice President, Principal Engineer - Braun Intertec**  
                     **Mark Keefer, PG, Principal Scientist - Braun Intertec**

Braun Intertec Corporation has prepared this Weekly Environmental Response Action Update for The Heights Development project (Site) on behalf of the Saint Paul Port Authority. The weekly update provides a summary of the environmental response actions that were completed at the Site between the listed period including identification of contaminated soil excavation locations, post excavation soil sample locations/results, related air/dust monitoring results, and a summary of the quantity of contaminated soil disposed of at the landfill for the given week and to date. A summary of anticipated environmental response actions for the following week is also provided.

The information and data included in the weekly update was collected by Braun Intertec in accordance with the following documents:

- Revised Response Action Plan, Hillcrest Redevelopment Site Saint Paul, Minnesota MPCA Brownfields Site ID: BF0001281 MDA Project No.: JAL101091523, Dated September 1, 2022.
- Dust Monitoring Plan for Response Action Implementation, The Heights Development Former Hillcrest Golf Course Site, Saint Paul, Minnesota MPCA Brownfields Site ID: BR1281 MDA Project No.: JAL101091523, dated March 31, 2023.

**General Construction Update 10/16/2023 to 10/20/2023**

Soil excavation work began on Monday August 7<sup>th</sup>, 2023.

The first part of the week there was no hauling of contaminated soils to SKB. Export of verified clean reusable soils were hauled to various offsite locations from the middle of the Site. These were also days for prep of hauling out the petroleum impacted soil with intermixed debris from the berm along the eastern portion of the Site near the former maintenance building. On Wednesday October 17<sup>th</sup> the berm, known as "Debris Area 1" was excavated and transported to SKB under the Petroleum Contaminated Soil with Intermixed Debris manifest profile. The previous week's test pits showed that there was little to no debris laden soil in the south half of the berm, and the north half had more indications of debris laden soils to a depth of about 4-5 feet below ground surface (bgs). The soil observed was black and gray colored sandy clay intermixed with ash, brick, concrete, wood chunks and fragments, glass, and clinkers throughout the excavation. No elevated PID readings were noted though.

Side dump trucks were used to transport these soils from the north half of the berm excavation. All trucks were covered prior to leaving the Site.

Other activities onsite during the week of October 23<sup>rd</sup> through 27<sup>th</sup>, 2023 included maintenance of haul roads, placing mulch in heavily saturated areas, dewatering standing ponds, SWPP correction actions, mass grading activities, and windrowing/stockpiling verified clean soils by Bolander for offsite reuse. Braun Intertec staff collected confirmation soil samples throughout the week.

The following is a summary of the daily soil disposal.

Date	# of Truck Loads	Tons of Soil Disposed of at SKB Landfill	Soil Type	Notes
8/16/23	48	925.2	Type 3	>10 mg/kg Mercury
8/17/23	92	1,707.74	Type 3	>10 mg/kg Mercury
8/18/23	97	1,819.81	Type 3	>10 mg/kg Mercury
8/21/23	70	1,356.04	Type 3	<10 mg/kg Mercury
8/21/23	66	1,431.72	Type 2	<2.7 mg/kg Mercury
8/22/23	184	3,948.65	Type 3	<10 mg/kg Mercury
8/23/23	161	3,387.11	Type 3	<10 mg/kg Mercury
8/23/23	40	821.70	Type 2	<2.7 mg/kg Mercury
8/24/23	41	814.37	Type 3	>10 mg/kg Mercury
8/24/23	138	2,724.48	Type 3	<10 mg/kg Mercury
8/24/23	133	2,560.94	Type 2	<2.7 mg/kg Mercury
8/25/23	282	5,620.34	Type 3	<10 mg/kg Mercury
8/25/23	46	881.16	Type 2	<2.7 mg/kg Mercury
8/28/23	68	1,329.50	Type 3	>10mg/kg Mercury
8/28/23	172	3,605.67	Type 3	<10 mg/kg Mercury
8/29/23	4	79.32	Type 3	>10 mg/kg Mercury
8/29/23	262	5,312.72	Type 3	<10 mg/kg Mercury
8/29/23	13	266.24	Type 2	<2.7 mg/kg Mercury
8/30/23	81	1,562.22	Type 3	>10 mg/kg Mercury
8/30/23	34	645.46	Type 3	<10 mg/kg Mercury
8/30/23	166	3,365.24	Type 2	<2.7 mg/kg Mercury
8/31/23	72	1,336.53	Type 3	>10 mg/kg Mercury
8/31/23	215	4,682.09	Type 3	<10 mg/kg Mercury
9/1/23	60	1,108.67	Type 3	>10 mg/kg Mercury
9/1/23	127	2,641.88	Type 3	<10 mg/kg Mercury
9/1/23	97	2,211.42	Type 2	<2.7 mg/kg Mercury
9/5/23	100	1,929.65	Type 3	>10 mg/kg Mercury

9/5/23	19	388.53	Type 3	<10 mg/kg Mercury
9/6/23	99	1,909.82	Type 3	>10 mg/kg Mercury
9/7/23	62	1,143.60	Type 3	>10 mg/kg Mercury
9/7/23	42	820.35	Type 3	<10 mg/kg Mercury
9/8/23	44	784.19	Type 3	>10 mg/kg Mercury
9/8/23	57	981.31	Type 3	<10 mg/kg Mercury
9/11/23	86	1,535.64	Type 3	>10 mg/kg Mercury
9/11/23	28	527.09	Type 3	<10 mg/kg Mercury
9/12/23	58	1,054.96	Type 3	>10 mg/kg Mercury
9/12/23	29	455.94	Type 3	<10 mg/kg Mercury
9/13/23	49	945.27	Type 3	>10 mg/kg Mercury
9/13/23	51	913.44	Type 3	<10 mg/kg Mercury
9/14/23	113	2,428.35	Type 3	<10 mg/kg Mercury
9/14/23	55	1,117.39	Type 2	<2.7 mg/kg Mercury
9/18/23	208	3,981.20	Type 3	<10 mg/kg Mercury
9/19/23	213	4,194.56	Type 3	<10 mg/kg Mercury
9/20/23	199	3,861.20	Type 3	<10 mg/kg Mercury
9/21/23	113	2,275.07	Type 3	<10 mg/kg Mercury
9/21/23	74	1,478.31	Type 2	<2.7 mg/kg Mercury
9/22/23	93	1,957.73	Type 3	<10 mg/kg Mercury
10/3/23	73	1,277.81	Type 3	>10 mg/kg Mercury
10/5/23	6	96.85	Petroleum w/Intermixed Debris	Petroleum Contaminated Soil
10/5/23	80	1,433.48	Type 3	>10 mg/kg Mercury
10/6/23	35	627.31	Type 3	>10 mg/kg Mercury
10/9/23	111	1,963.48	Type 3	<10 mg/kg Mercury
10/10/23	61	1,060.26	Type 3	<10 mg/kg Mercury
10/10/23	39	730.53	Type 2	<2.7 mg/kg Mercury
10/11/23	5	87.13	Type 3	>10 mg/kg Mercury
10/11/23	58	1,023.50	Type 3	<10 mg/kg Mercury
10/18/23	134	2,539.82	Berm Excavation	Petroleum Contaminated Soil w/Intermixed Debris
10/19/23	64	1,287.49	Berm Excavation	Petroleum Contaminated Soil w/Intermixed Debris
10/20/23	121	2,663.97	Berm Excavation	Petroleum Contaminated Soil w/Intermixed Debris



---

<b>Total Tons to Date = 105,621.45</b>
--

---

The areas that have been windrowed and/or excavated as of Friday, October 20<sup>th</sup>, 2023, are as follows:

- Greens: 1<sup>st</sup>, 2<sup>nd</sup>, 3<sup>rd</sup>, 4<sup>th</sup>, 5<sup>th</sup>, 6<sup>th</sup>, 7<sup>th</sup>, 8<sup>th</sup>, 9<sup>th</sup>, 10<sup>th</sup>, 11<sup>th</sup>, 12<sup>th</sup>, 13<sup>th</sup>, 14<sup>th</sup>, 15<sup>th</sup>, 16<sup>th</sup>, 17<sup>th</sup>, 18<sup>th</sup>, and Practice Green 1
- Fairways: 1<sup>st</sup>, 2<sup>nd</sup>, 3<sup>rd</sup>, 4<sup>th</sup>, 5<sup>th</sup>, 6<sup>th</sup>, 7<sup>th</sup>, 8<sup>th</sup>, 9<sup>th</sup>, 10<sup>th</sup>, 11<sup>th</sup>, 12<sup>th</sup>, 13<sup>th</sup>, 14<sup>th</sup>, 15<sup>th</sup>, 16<sup>th</sup>, 17<sup>th</sup>, and 18<sup>th</sup>
- Tee Boxes: 1<sup>st</sup>, 2<sup>nd</sup>, 3<sup>rd</sup>, 4<sup>th</sup>, 5<sup>th</sup>, 6<sup>th</sup>, 7<sup>th</sup>, 8<sup>th</sup>, 9<sup>th</sup>, 10<sup>th</sup>, 11<sup>th</sup>, 12<sup>th</sup>, 13<sup>th</sup>, 14<sup>th</sup>, 15<sup>th</sup>, 16<sup>th</sup>, 17<sup>th</sup>, and 18<sup>th</sup>
- Hot Spots: 8<sup>th</sup> hole rough, 6<sup>th</sup> hole rough, 5<sup>th</sup> hole rough, 4<sup>th</sup> hole rough, 5<sup>th</sup> fairway hotspot, 12<sup>th</sup> fairway hotspot, 15<sup>th</sup> fairway hotspot, 10<sup>th</sup> tee rough, NW Shed Area, Main HS-1, and Main HS-2
- Debris Area 1 (North and South Berm)

Based upon the work to date, the remedial excavation work is approximately 99% complete as of October 20<sup>th</sup>, 2023. All that is left are a couple small hotspots around the former maintenance building and debris soils near the former clubhouse.

See Attachment 1, Photographic Log for recent photos. The excavation progress to date is shown on Figure 1 in Attachment 2.

#### **Confirmation Soil Samples**

In order to confirm that the impacted soils have been removed completely, a rigorous confirmation soil sampling plan is being implemented.

Confirmation soil samples have been collected for laboratory analysis from the areas that have been windrowed. Figure 1 shows the areas that have been sampled, the areas we have received data for, and the areas where we have data pending as of October 20<sup>th</sup>, 2023. The confirmation soil sample results received to date have shown that, for the most part, the excavations have successfully removed all the soils with impacts. However, there may be some confirmation samples where the soils still had mercury at concentrations above the applicable standards. Those areas will be further excavated and then resampled to confirm that all the remaining impacted soils have been removed.

Figure 1 shows the areas which require additional excavation. Confirmation soil sample results are included as Attachment 3, Soil Analytical Table.

#### **Particulate and Air Monitoring Results**

As part of the response actions, Braun Intertec is performing particulate monitoring across the Site to monitor for airborne dust. The particulate dust monitoring consists of multiple stationary dust meters as well as one portable dust monitor.

In addition to the dust meters, there is a weather monitoring station on the Site which is used to monitor wind speed, direction, and temperature. This data is then used to adjust the stationary particulate meters to ensure that they are placed in locations that effectively monitor generated dust. As part of the response action plan, dust control measures (primarily the wetting of soils) are implemented during excavation.

The stationary dust monitors provide real time data of the particulate readings to both the Braun Intertec field staff and project manager. In addition, the dust monitors send out automated text and e-mail alerts

if the dust monitoring thresholds established for the Site are exceeded. The notification threshold is currently set at 0.1 milligrams per meter cubed ( $\text{mg}/\text{m}^3$ ), which is well below the site-specific action level (SSAL) of  $0.621 \text{ mg}/\text{m}^3$ .

In general, one stationary dust meter is set in the upwind direction from the planned site work each morning, one or two dust meters are set immediately downwind of the active excavation areas, and two or three dust meters are set in a fan pattern downwind of the excavation areas. Beginning August 23, 2023, and moving forward, the dust meters were placed in similar positions each day. Station A is typically placed upwind from active excavation areas, Stations B and C are placed immediately downwind of excavation areas, and Stations D and E were set further downwind of excavation nearer to the Site perimeter. The Braun Intertec field staff professional near the work area also has a portable dust meter on them. Braun Intertec also monitors the readings from a stationary dust meter located approximately 2 miles from the Site that is part of a regional air quality study to monitor regional air quality to see if that affects our particulate measurements.

One or two dust monitors were left operating at the Site overnight and over the weekend when the Site was not active to ensure dust levels remained below the SSAL. Near the end of the week, Station C's modem was not connecting to the network so we will not be using Station C for the remainder of the project.

While exceedances in dust levels did occur, they were short in duration, lasting no longer than a few minutes. The exceedances were observed to be a result of disturbances, typically caused by trucks and construction equipment driving along clean soils on the built haul roadways and dust control measures in the parking lot and on Larpenteur Ave (i.e., sweeping of dirt from paved surfaces) There was no visible dust observed from stockpiles of mercury and petroleum impacted and debris laden contaminated soil.

For the week of October 16<sup>th</sup> to October 20<sup>th</sup>, the summary of the dust monitoring results is below:

Particulate Station ID	Average Particulate Concentration ( $\text{mg}/\text{m}^3$ )	Maximum Concentration ( $\text{mg}/\text{m}^3$ )	Exceedances above SSAL ( $0.621 \text{ mg}/\text{m}^3$ )	Action Taken (if applicable)
A	0.002	1.02 (singular reading at 07:47:32 on 10/19/2023)	0.85 which was 15 seconds after the max reading described. Other than that, none besides the max concentration stated already.	Continued to implement dust control measures with watering roads.
B	0.023	0.934 (singular reading at 16:04:02 on 10/19/2023 and a few elevated readings around that time frame)	None besides the max concentration stated already.	Continued to implement dust control measures with watering roads.

D	0.024	0.75 (singular reading at 14:49:39 on 10/23/2023)	None besides the max concentration stated already.	Continued to implement dust control measures with watering roads.
E	0.038	2.35 (singular reading at 17:09:29 on 10/17/2023 during take down of the equipment)	None besides the max concentration stated already.	Continued to implement dust control measures with watering roads.

SSAL = Site Specific Action Level

In addition to monitoring for particulates via the onsite dust meters, Braun Intertec is collecting bulk air samples down wind of the excavation areas. The bulk air samples are collected from two locations using pumps and filter cartridges. The two locations are sampled bi-weekly for a total of four samples per week. The bulk air cartridges samples are then sent to Bureau Veritas laboratory for analysis of mercury.

The analytical results received for the air samples collected on 10/10/2023 all came back non-detect <0.00010 mg/m3 for mercury.

#### **Upcoming Schedule**

For the week of October 23<sup>rd</sup>, 2023, Braun Intertec anticipates another partial week of primarily hauling contaminated soil to SKB landfill for disposal pending site conditions and weather as the forecast shows rain forecasted for Tuesday, Thursday, and Friday and creation of truck haul road on verified clean soils and related sampling activities.

#### **Attachments:**

1. Photographic Log
2. Figure – Contaminated Soil Excavation Areas Update
3. Table – Soil Analytical Results
4. Mercury Air Sample Analytical Results



## Attachments

## Photographic Log



Date:	10/17/2023	
Direction:	Facing north	
Subject:	Berm soils with intermixed debris	



Date:	10/17/2023	
Direction:	Facing north	
Subject:	Loading out common export soils	





Date:	10/17/2023	<b>BRAUN</b> <b>INTERTEC</b>
Direction:	Facing southwest	
Subject:	Dust monitor with mercury air pump sample collection downwind of excavation	

gr



Date:	10/18/2023	<b>BRAUN</b> <b>INTERTEC</b>
Direction:	Facing south	
Subject:	Mass grading along south portion of Site	



Date:	10/17/2023	
-------	------------	--

The Heights Development  
Weekly Construction Summary Report  
Saint Paul Port Authority

Direction:	Facing southwest	<b>BRAUN</b> <b>INTERTEC</b>
Subject:	Site view of haul roads and trucks	
		
Date:	10/20/2023	<b>BRAUN</b> <b>INTERTEC</b>
Direction:	Facing north	
Subject:	Berm excavation north half	





Date:	10/20/2023	
Direction:	Facing south	
Subject:	Berm excavation completed north half	



Date:	10/20/2023	
Direction:	Facing west	

Subject:	Intermixed debris stockpile from berm excavation	<b>BRAUN</b> INTERTEC
		
Date:	10/20/2023	<b>BRAUN</b> INTERTEC
Direction:	Facing north	
Subject:	Site view middle of Site	





Date:	10/20/2023	<b>BRAUN</b> <b>INTERTEC</b>
Direction:	Facing north	
Subject:	Site view	



## **Figure – Contaminated Soil Excavation Areas Update**





### Drawing Information

Project No: B1903316.02

Drawing No:  
B1903316-02

Drawn By:	BJB
Date Drawn:	8/14/23
Checked By:	MK
Last Modified:	10/24/23

## Project Information

Hillcrest Redevelopment  
Site

2200 Larpenteur  
Avenue E

Saint Paul, Minnesota

# Excavation Activities Progress Report Through 10/20/2023

Sheet: 1 of 2

F:\2019\B1903316\CAD\B1903316-02.dwg,2023-10-20 Exc-1,10/24/2023 1:18:16 PM

 PLANNED EXTENT OF EXCAVATION  
EXCAVATION ACTIVITIES (AS OF 10/20/2023)

 CURRENT EXTENT OF EXCAVATION

 EXCAVATION AREA, CONFIRMED BY LABORATORY ANALYTICAL DATA

 EXCAVATION AREA, LABORATORY RESULTS PENDING

 AREA REQUIRING ADDITIONAL EXCAVATION

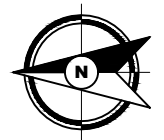

75'                      0                      150'

SCALE: 1" = 150'



F:\2019\B1903316\CAD\B1903316.02.dwg, 2023-10-20, Exc-2, 10/24/2023 1:18:18 PM

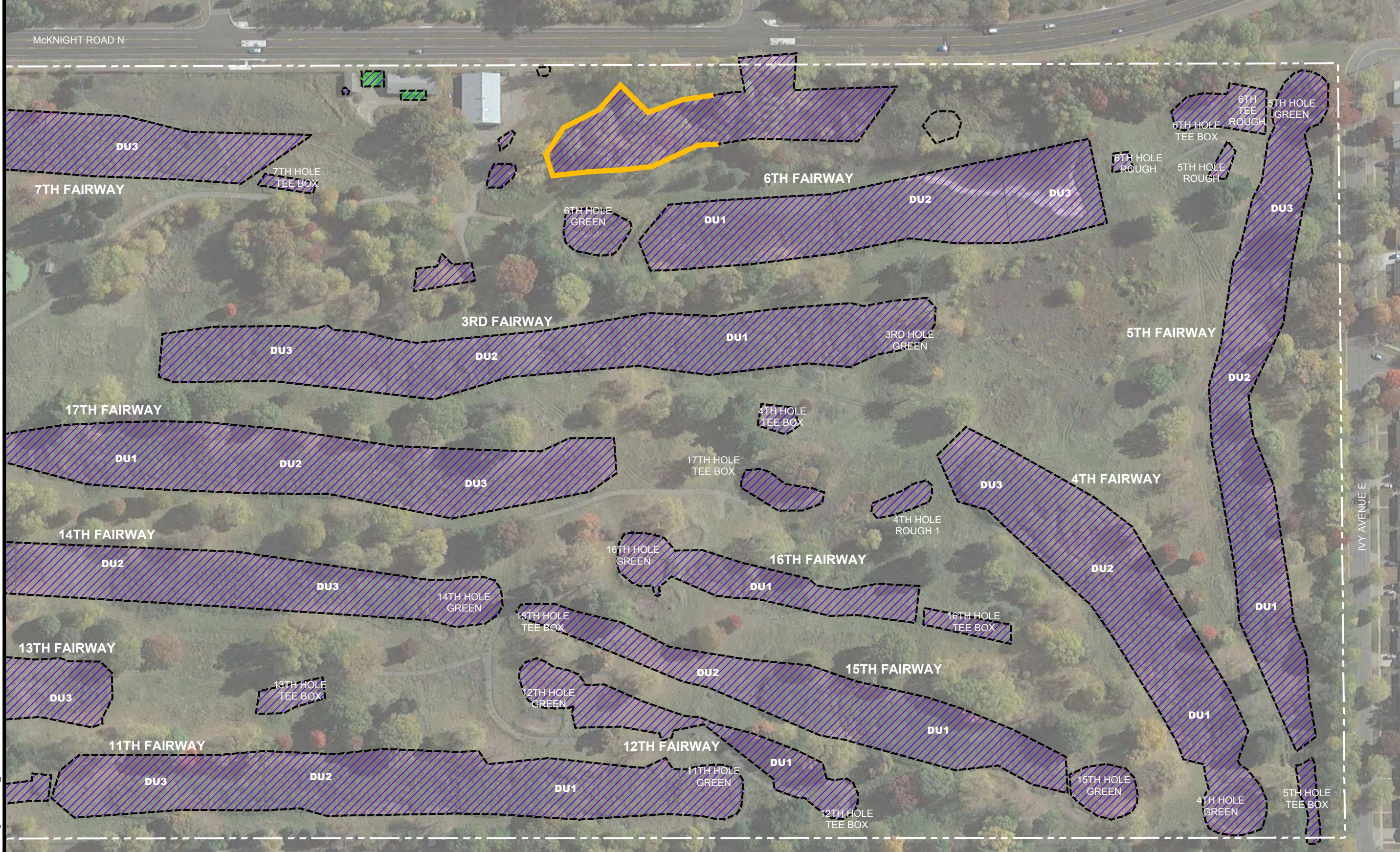

- PLANNED EXTENT OF EXCAVATION
- EXCAVATION ACTIVITIES (AS OF 10/20/2023)
- ▨ CURRENT EXTENT OF EXCAVATION
  - ▨ EXCAVATION AREA, CONFIRMED BY LABORATORY ANALYTICAL DATA
  - ▨ EXCAVATION AREA, LABORATORY RESULTS PENDING
  - ▨ AREA REQUIRING ADDITIONAL EXCAVATION

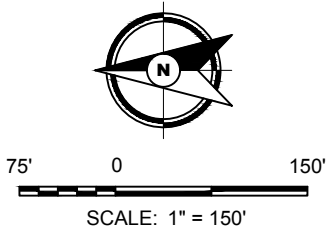

Drawing Information	
Project No:	B1903316.02
Drawing No:	B1903316-02
Drawn By:	BJB
Date Drawn:	8/14/23
Checked By:	MK
Last Modified:	10/24/23
Project Information	
Hillcrest Redevelopment Site	
2200 Larpenteur Avenue E	
Saint Paul, Minnesota	

**Excavation  
Activities  
Progress Report,  
Through  
10/20/2023**



**Table – Soil Analytical Results**

**Table 1**  
**Soil Analytical Results**  
**The Heights**  
**Saint Paul, Minnesota**  
**Project B1903316.02**

Location	Sample Identifier	Date Collected	Compound (mg/kg)	
			Total Arsenic	Total Mercury
			R-SRV: 9 <sup>BTv</sup>	R-SRV: 2.7
1st Hole				
Tee Box Base	1st Tee Base A	08/08/2023	---	0.097
	1st Tee Base B	08/08/2023	---	0.086
	1st Tee Base C	08/08/2023	---	0.21
	1st Tee Base D	08/08/2023	---	0.099
Tee Box Sidewall	1st Tee SW A	08/08/2023	---	0.25
	1st Tee SW B	08/08/2023	---	0.077
	1st Tee SW C	08/08/2023	---	1.1
	1st Tee SW D	08/08/2023	---	2.2
Fairway Decision Units	COMP-FW-1-DU1	08/07/2023	---	0.28
	COMP-FW-1-DU2	08/07/2023	---	0.14
	Comp-FW1-DU1M	09/11/2023	---	0.19
	Comp-FW1-DU2M	09/11/2023	---	0.15
Green Base	1st Green Base A	08/07/2023	---	1.2
	1st Green Base B	08/07/2023	---	0.084
	1st Green Base C	08/07/2023	---	0.38
	1st Green Base D	08/07/2023	---	0.31
Green Sidewall	1st Green SW A	08/07/2023	---	0.049
	1st Green SW B	08/07/2023	---	2.4
	1st Green SW C	08/07/2023	---	0.49
	1st Green SW D	08/07/2023	---	0.33

**Table 1**  
**Soil Analytical Results**  
**The Heights**  
**Saint Paul, Minnesota**  
**Project B1903316.02**

Location	Sample Identifier	Date Collected	Compound (mg/kg)	
			Total Arsenic	Total Mercury
			R-SRV: 9 <sup>BTv</sup>	R-SRV: 2.7
2nd Hole				
Tee Box Base	2nd Tee Base A	08/10/2023	---	12.6
	2nd Tee Base A.1	10/11/2023		0.11
	2nd Tee Base B	08/10/2023	---	0.050
	2nd Tee Base C	08/10/2023	---	0.064
	2nd Tee Base D	08/10/2023	---	4.2 <sup>[P6,R1]</sup>
	2nd Tee Base D.1	10/11/2023		0.064
Tee Box Sidewall	2nd Tee SW-A	08/10/2023	---	1.6
	2nd Tee SW-B	08/10/2023	---	2.5
	2nd Tee SW-C	08/10/2023	---	0.22
	2nd Tee SW-D	08/10/2023	---	---
	2nd Tee SW-D.1	10/11/2023	---	0.056
Fairway Decision Units	Comp-FW-DU1	Cleared by previous data		
Green Base	2nd Green Base A	08/07/2023	---	0.074
	2nd Green Base B	08/07/2023	---	0.051
	2nd Green Base C	08/07/2023	---	0.16
	2nd Green Base D	08/07/2023	---	0.099
Green Sidewall	2nd Green SW A	08/07/2023	---	1.7
	2nd Green SW B	08/07/2023	---	3.5
	2nd Green SW B.1	8/17/2023	---	0.49
	2nd Green SW C	08/07/2023	---	3.3
	2nd Green SW C.1	8/17/2023	---	2.3
	2nd Green SW D	08/07/2023	---	1.3



**Table 1**  
**Soil Analytical Results**  
**The Heights**  
**Saint Paul, Minnesota**  
**Project B1903316.02**

Location	Sample Identifier	Date Collected	Compound (mg/kg)	
			Total Arsenic	Total Mercury
			R-SRV: 9 <sup>BTV</sup>	R-SRV: 2.7
3rd Hole				
Tee Box Base	3rd Tee Base A	08/10/2023	---	0.18
	3rd Tee Base B	08/10/2023	---	4.4
	3rd Tee Base B-1	09/07/2023	---	0.33
	3rd Tee Base C	08/10/2023	---	<0.020
	3rd Tee Base D	08/10/2023	---	0.96
Tee Box Sidewall	3rd Tee SW-A	08/10/2023	---	0.35
	3rd Tee SW-B	08/10/2023	---	0.79
	3rd Tee SW-C	08/10/2023	---	0.15
	3rd Tee SW-D	08/10/2023	---	0.24
Fairway Decision Units	Comp-FW-3-DU1	08/10/2023	---	0.18
	Comp-FW-3-DU2	08/10/2023	---	0.17
	Comp-FW-3-DU3	08/10/2023	---	0.30
	Comp-FW3-DU1M	09/11/2023	---	0.094
	Comp-FW3-DU2M	09/11/2023	---	0.15
	Comp-FW3-DU3M	09/11/2023	---	0.15
Green Base	3rd Green Base A	08/09/2023	---	0.18 <sup>[L1]</sup>
	3rd Green Base B	08/09/2023	---	0.032 <sup>[L1]</sup>
	3rd Green Base C	08/09/2023	---	0.15 <sup>[L1]</sup>
	3rd Green Base D	08/09/2023	---	0.11 <sup>[L1]</sup>
Green Sidewall	3rd Green SW-A	08/09/2023	---	5.8 <sup>[L1]</sup>
	3th Green SW-A.1	09/07/2023	---	1.3
	3rd Green SW-B	08/09/2023	---	1.3 <sup>[L1]</sup>
	3rd Green SW-C	08/09/2023	---	0.72 <sup>[L1]</sup>
	3rd Green SW-D	08/09/2023	---	0.56 <sup>[L1]</sup>

**Table 1**  
**Soil Analytical Results**  
**The Heights**  
**Saint Paul, Minnesota**  
**Project B1903316.02**

Location	Sample Identifier	Date Collected	Compound (mg/kg)	
			Total Arsenic	Total Mercury
			R-SRV: 9 <sup>8TV</sup>	R-SRV: 2.7
4th Hole				
Tee Box Base	4th Tee Base A	08/15/2023	---	0.046
	4th Tee Base B	08/15/2023	---	0.032
	4th Tee Base C	08/15/2023	---	0.048
	4th Tee Base D	08/15/2023	---	0.026
Tee Box Sidewall	4th Tee Sw-A	08/15/2023	---	0.058
	4th Tee SW-B	08/15/2023	---	0.38
	4th Tee SW-C	08/15/2023	---	0.081
	4th Tee SW-D	08/15/2023	---	1.2
Fairway Decision Units	Comp-FW-4-DU1	Cleared by previous data		
	Comp-FW-4-DU2			
	Comp-FW-4-DU3			
Green Base	4th Green Base-A	09/06/2023	---	0.18
	4th Green Base-B	09/06/2023	---	0.095
	4th Green Base-C	09/06/2023	---	0.025
	4th Green Base-D	09/06/2023	---	0.19
Green Sidewall	4th Green SW-A	09/06/2023	---	0.26
	4th Green SW-B	09/06/2023	---	0.57
	4th Green SW-C	09/06/2023	---	1.3 <sup>[M1]</sup>
	4th Green SW-D	09/06/2023	---	1.3

**Table 1**  
**Soil Analytical Results**  
**The Heights**  
**Saint Paul, Minnesota**  
**Project B1903316.02**

Location	Sample Identifier	Date Collected	Compound (mg/kg)	
			Total Arsenic	Total Mercury
			R-SRV: 9 <sup>BTv</sup>	R-SRV: 2.7
5th Hole				
Tee Box Base	5th Tee Base A	10/9/2023	---	0.85
	5th Tee Base B	10/9/2023	---	0.28
	5th Tee Base C	10/9/2023	---	0.045
	5th Tee Base D	10/9/2023	---	0.13
Tee Box Sidewall	5th Tee SW-A	10/9/2023	---	0.56
	5th Tee SW-B	10/9/2023	---	0.97
	5th Tee SW-C	10/9/2023	---	0.097
	5th Tee SW-D	10/9/2023	---	0.099
Fairway Decision Units	Comp-FW-5-DU1	Cleared by previous data		
	Comp-FW-5-DU2			
	Comp-FW-5-DU3	08/10/2023	---	0.052
	Comp-FW5-DU3M	09/11/2023	---	0.12
Green Base	5th Green Base A	08/10/2023	---	0.10
	5th Green Base B	08/10/2023	---	0.082
	5th Green Base C	08/10/2023	---	0.040
	5th Green Base D	08/10/2023	---	0.70
Green Sidewall	5th Green SW-A	08/10/2023	---	0.12
	5th Green SW-B	08/10/2023	---	4.7
	5th Green-SW-B.1	09/11/2023	---	0.97
	5th Green SW-C	08/10/2023	---	0.093
	5th Green SW-D	08/10/2023	---	7.7
	5th Green-SW-D.1	09/11/2023	---	0.07



**Table 1**  
**Soil Analytical Results**  
**The Heights**  
**Saint Paul, Minnesota**  
**Project B1903316.02**

Location	Sample Identifier	Date Collected	Compound (mg/kg)	
			Total Arsenic	Total Mercury
			R-SRV: 9 <sup>BTV</sup>	R-SRV: 2.7
6th Hole				
Tee Box Base	6th Tee Base A	8/17/2023	---	0.29
	6th Tee Base B	8/17/2023	---	0.12
	6th Tee Base C	8/17/2023	---	1.8
	6th Tee Base D	8/17/2023	---	0.29
Tee Box Sidewall	6th Tee SW-A	8/17/2023	---	14
	6th Tee SW-A.1	10/9/2023	---	0.072
	6th Tee SW-B	8/17/2023	---	7
	6th Tee SW-B.1	10/9/2023	---	0.087
	6th Tee SW-C	8/17/2023	---	0.88
	6th Tee SW-D	8/17/2023	---	0.17
Fairway Decision Units	Comp-FW-6-DU1	08/09/2023	---	0.26
	Com-FW-6-DU2	08/09/2023	---	0.12
	Comp-FW-6-DU3	Cleared by previous data		
	Comp-FW-6-DU1M	09/14/2023	---	0.085
	Comp-FW-6-DU2M	09/14/2023	---	0.17
Green Base	6th Green Base A	08/09/2023	---	0.059 <sup>[L1]</sup>
	6th Green Base B	08/09/2023	---	0.069 <sup>[L1]</sup>
	6th Green Base C	08/09/2023	---	0.064 <sup>[L1]</sup>
	6th Green Base D	08/09/2023	---	0.14
Green Sidewall	6th Green SW-A	08/09/2023	---	0.54 <sup>[L1]</sup>
	6th Green SW-B	08/09/2023	---	0.61 <sup>[L1]</sup>
	6th Green SW-C	08/09/2023	---	15.6 <sup>[L1]</sup>
	6th Green SW-C.1	09/07/2023	---	9.4
	6th Green SW-C.2	9/20/2023	---	0.63
	6th Green SW-D	08/09/2023	---	0.14 <sup>[L1]</sup>

**Table 1**  
**Soil Analytical Results**  
**The Heights**  
**Saint Paul, Minnesota**  
**Project B1903316.02**

Location	Sample Identifier	Date Collected	Compound (mg/kg)	
			Total Arsenic	Total Mercury
			R-SRV: 9 <sup>BTv</sup>	R-SRV: 2.7
7th Hole				
Tee Box Base	7th Tee Base A	08/14/2023	---	25.5 <sup>[P6,R1]</sup>
	7th Tee Base A.1	9/20/2023	---	0.079
	7th Tee Base B	08/14/2023	---	0.16
	7th Tee Base C	08/14/2023	---	3.0
	7th Tee Base C.1	9/20/2023	---	0.024
	7th Tee Base D	08/14/2023	---	1.1
Tee Box Sidewall	7th Tee SW-A	08/14/2023	---	0.55
	7th Tee SW-B	08/14/2023	---	0.34
	7th Tee SW-C	08/14/2023	---	0.27
	7th Tee SW-D	08/14/2023	---	0.68
Fairway Decision Units	Comp-FW-7-DU1	08/10/2023	---	0.13
	Comp-FW-7-DU2	08/10/2023	---	0.39
	Comp-FW-7-DU3	08/10/2023	---	0.14
	Comp-FW7-DUIM	09/11/2023	---	0.16
	Comp-FW7-DU2M	09/11/2023	---	0.18
	Comp-FW7-DU3M	09/11/2023	---	0.24
Green Base	7th Green Base A	08/07/2023	---	0.099
	7th Green Base B	08/07/2023	---	0.15
	7th Green Base C	08/07/2023	---	0.056
	7th Green Base D	08/07/2023	---	0.24
Green Sidewall	7th Green SW A	08/07/2023	---	1.0
	7th Green SW B	08/07/2023	---	2.5
	7th Green SW C	08/07/2023	---	1.5
	7th Green SW D	08/07/2023	---	0.28

**Table 1**  
**Soil Analytical Results**  
**The Heights**  
**Saint Paul, Minnesota**  
**Project B1903316.02**

Location	Sample Identifier	Date Collected	Compound (mg/kg)	
			Total Arsenic	Total Mercury
			R-SRV: 9 <sup>8TV</sup>	R-SRV: 2.7
8th Hole				
Tee Box Base	8th Tee Base-A	08/08/2023	---	0.048
	8th Tee Base-B	08/08/2023	---	0.16
	8th Tee Base-C	08/08/2023	---	0.41
	8th Tee Base-D	08/08/2023	---	0.23
Tee Box Sidewall	8th Tee SW-A	08/08/2023	---	0.50 <sup>[M1]</sup>
	8th Tee SW-B	08/08/2023	---	0.25
	8th Tee SW-C	08/08/2023	---	0.24
	8th Tee SW-D	08/08/2023	---	0.14
Fairway Decision Units	COMP-FW-8-DU1	08/28/2023	---	0.86 <sup>[M1]</sup>
	COMP-FW-8-DU2	8/8/2023	---	0.21 <sup>[L1]</sup>
	Comp-FW8-DU1M	09/11/2023	---	0.14
	Comp-FW8-DU2M	09/11/2023	---	0.054
	COMP-FW-8-DU3	Cleared by previous data		
Green Base	8th Green Base A	09/01/2023	2.2	<0.022
	8th Green Base B	09/01/2023	7.3	0.036
	8th Green Base C	09/01/2023	4.5	0.077
	8th Green Base D	09/01/2023	1.5	0.047
Green Sidewall	8th Green SW-A	09/01/2023	1.9	0.036
	8th Green SW-B	09/01/2023	5.3	0.043
	8th Green SW-C	09/01/2023	3.2	0.058
	8th Green SW-D	09/01/2023	3.3	0.023
Green Ledge Base	8th Green Ledge Base A	09/05/2023	2.4	0.033
	8th Green Ledge Base B	09/05/2023	3.0	0.039
	8th Green Ledge Base D	09/05/2023	3.6	0.12
Green Ledge Sidewall	8th Green Ledge SW-A	09/05/2023	2.4	0.11
	8th Green Ledge SW-B	09/05/2023	2.7	0.37
	8th Green Ledge SW-D	09/05/2023	2.6	0.043



**Table 1**  
**Soil Analytical Results**  
**The Heights**  
**Saint Paul, Minnesota**  
**Project B1903316.02**

Location	Sample Identifier	Date Collected	Compound (mg/kg)	
			Total Arsenic	Total Mercury
			R-SRV: 9 <sup>8TV</sup>	R-SRV: 2.7
9th Hole				
Tee Box Base	9th Tee Base A	08/30/2023	---	3.6 <sup>[P6]</sup>
	9th Tee Base A.1	09/13/2023	---	0.02
	9th Tee Base B	08/30/2023	---	0.03
	9th Tee Base C	08/30/2023	---	1.5
	9th Tee Base D	08/30/2023	---	7.3
	9th Tee Base D.1	09/13/2023	---	0.12
Tee Box Sidewall	9th Tee SW-A	08/30/2023	---	0.52
	9th Tee SW.A.1	09/13/2023	---	2.4
	9th Tee SW-B	08/30/2023	---	0.045
	9th Tee SW-C	08/30/2023	---	0.23
	9th Tee SW-D	08/30/2023	---	0.074
	9th Tee SW.D.1	09/13/2023	---	0.56
Green Base	9th Green Base-A	8/17/2023	---	0.11
	9th Green Base-B	8/17/2023	---	0.07
	9th Green Base-C	8/17/2023	---	0.36
	9th Green Base-D	8/17/2023	---	1.0
Green Sidewall	9th Green SW-A	8/17/2023	---	0.44
	9th Green SW-A.1	09/06/2023	---	1.0
	9th Green SW-B	8/17/2023	---	8.6
	9th Green SW-B1	09/06/2023	---	0.21
	9th Green SW-C	8/17/2023	---	1.4
	9th Green SW-D	8/17/2023	---	4.1
	9th Green SW-D.1	09/14/2023	---	0.19

**Table 1**  
**Soil Analytical Results**  
**The Heights**  
**Saint Paul, Minnesota**  
**Project B1903316.02**

Location	Sample Identifier	Date Collected	Compound (mg/kg)	
			Total Arsenic	Total Mercury
			R-SRV: 9 <sup>BTv</sup>	R-SRV: 2.7
10th Hole				
Tee Box Base	10th Tee Base A	10/11/2023	---	0.16
	10th Tee Base B	10/11/2023	---	0.058
	10th Tee Base C	10/11/2023	---	0.039
	10th Tee Base D	10/11/2023	---	0.12
Tee Box Sidewall	10th Tee SW-A	10/11/2023	---	0.087
	10th Tee SW-B	10/11/2023	---	0.2
	10th Tee SW-C	10/11/2023	---	0.068
	10th Tee SW-D	10/11/2023	---	0.049
Fairway Decision Units	Com-10-DU1	09/01/2023	---	0.14
	Comp-10-DU1M	10/02/2023	---	0.17
	Com-10-DU2	09/01/2023	---	0.11
	Comp-10-DU2M	10/02/2023	---	0.065
	Comp-10-DU3	09/01/2023	---	0.082
	Comp-10-Du3M	10/02/2023	---	0.31 <sup>[M1]</sup>
Green Base	10th Green Base A	10/4/2023	---	0.12
	10th Green Base B	10/4/2023	---	0.03
	10th Green Base C	10/4/2023	---	0.34
	10th Green Base D	10/4/2023	---	0.19
Green Sidewall	10th Green SW-A	10/4/2023	---	0.089
	10th Green SW-B	10/4/2023	---	0.6
	10th Green SW-C	10/4/2023	---	0.88
	10th Green SW-D	10/4/2023	---	0.9

**Table 1**  
**Soil Analytical Results**  
**The Heights**  
**Saint Paul, Minnesota**  
**Project B1903316.02**

Location	Sample Identifier	Date Collected	Compound (mg/kg)	
			Total Arsenic	Total Mercury
			R-SRV: 9 <sup>8TV</sup>	R-SRV: 2.7
11th Hole				
Tee Box Base	11th Tee Base A	9/18/2023	---	0.039
	11th Tee Base B	9/18/2023	---	0.02
	11th Tee Base C	9/18/2023	---	0.034
	11th Tee Base D	9/18/2023	---	0.062
Tee Box Sidewall	11th Tee SW-A	9/18/2023	---	0.052
	11th Tee SW-B	9/18/2023	---	0.029
	11th Tee SW-C	9/18/2023	---	0.044
	11th Tee SW-D	9/18/2023	---	0.33
Fairway Decision Units	Comp-11-DU1	09/01/2023	---	0.22
	Comp-11-DU1M	10/02/2023	---	0.29
	Comp-11-DU2	Cleared by previous data		
	Comp-11-DU3	09/01/2023	---	0.2
	Comp-11-DU3M	10/02/2023	---	0.5
Green Base	11th Green Base A	09/07/2023	---	0.19
	11th Green Base B	09/07/2023	---	0.23
	11th Green Base C	09/07/2023	---	0.58
	11th Green Base D	09/07/2023	---	0.38
Green Sidewall	11th Green SW-A	09/07/2023	---	0.62
	11th Green SW-B	09/07/2023	---	0.93
	11th Green SW-C	09/07/2023	---	0.17
	11th Green SW-D	09/07/2023	---	0.081



**Table 1**  
**Soil Analytical Results**  
**The Heights**  
**Saint Paul, Minnesota**  
**Project B1903316.02**

Location	Sample Identifier	Date Collected	Compound (mg/kg)	
			Total Arsenic	Total Mercury
			R-SRV: 9 <sup>BTV</sup>	R-SRV: 2.7
12th Hole				
Tee Box Base	12th Tee Base A	09/08/2023	---	0.068
	12th Tee Base B	09/08/2023	---	2.6
	12th Tee Base C	09/08/2023	---	1.1
	12th Tee Base D	09/08/2023	---	0.031
Tee Box Sidewall	12th Tee SW-A	09/08/2023	---	0.44
	12th Tee SW-B	09/08/2023	---	0.058
	12th Tee SW-C	09/08/2023	---	0.03
	12th Tee SW-D	09/08/2023	---	0.054
Fairway Decision Units	Comp-FW-12-DU1	Cleared by previous data		
Green Base	12th Green Base A	09/12/2023	---	0.33 <sup>[M1,R1]</sup>
	12th Green Base B	09/12/2023	---	0.18
	12th Green Base C	09/12/2023	---	2.2
	12th Green Base D	09/12/2023	---	0.37
Green Sidewall	12th Green SW-A	09/12/2023	---	1.3
	12th Green SW-B	09/12/2023	---	1.1
	12th Green SW-C	09/12/2023	---	0.69
	12th Green SW-D	09/12/2023	---	0.13

**Table 1**  
**Soil Analytical Results**  
**The Heights**  
**Saint Paul, Minnesota**  
**Project B1903316.02**

Location	Sample Identifier	Date Collected	Compound (mg/kg)	
			Total Arsenic	Total Mercury
			R-SRV: 9 <sup>BTv</sup>	R-SRV: 2.7
13th Hole				
Fairway Decision Units	Comp-FW-13-DU1	08/29/2023	---	0.23
	Comp-13-DU1-M	9/21/2023	---	0.3
	Comp-FW-13-DU2	08/29/2023	---	0.21
	Comp-DU2-M	9/21/2023	---	0.23
	Comp-FW-13-DU3	08/29/2023	---	0.31
	Comp-DU3-M	9/21/2023	---	0.17
Green Base	13th Green Base A	09/08/2023	---	0.28
	13th Green Base B	09/08/2023	---	0.14
	13th Green Base C	09/08/2023	---	0.24
	13th Green Base D	09/08/2023	---	0.065
Green Sidewall	13th GreenSW-A	09/08/2023	---	0.26
	13th GreenSW-B	09/08/2023	---	0.82
	13th GreenSW-C	09/08/2023	---	0.63
	13th GreenSW-D	09/08/2023	---	0.65

**Table 1**  
**Soil Analytical Results**  
**The Heights**  
**Saint Paul, Minnesota**  
**Project B1903316.02**

Location	Sample Identifier	Date Collected	Compound (mg/kg)	
			Total Arsenic	Total Mercury
			R-SRV: 9 <sup>BTv</sup>	R-SRV: 2.7
14th Hole				
Fairway Decision Units	Comp-FW-14-DU1	08/23/2023	---	0.17
	Comp-14-DU1-M	9/21/2023	---	0.081
	Comp-FW-14-DU2	08/23/2023	---	0.075
	Comp-14-DU2-M	9/21/2023	---	0.1
	Comp-FW-14-DU3	08/23/2023	---	0.29
	Comp-14-DU3-M	9/21/2023	---	0.15
Green Base	14th Green Base A	09/12/2023	---	0.031
	14th Green Base B	09/12/2023	---	0.67
	14th Green Base C	09/12/2023	---	0.21
	14th Green Base D	09/12/2023	---	0.074
Green Sidewall	14th Green SW-A	09/12/2023	---	0.086
	14th Green SW-B	09/12/2023	---	1.7
	14th Green SW-C	09/12/2023	---	0.24
	14th Green SW-D	09/12/2023	---	0.14



**Table 1**  
**Soil Analytical Results**  
**The Heights**  
**Saint Paul, Minnesota**  
**Project B1903316.02**

Location	Sample Identifier	Date Collected	Compound (mg/kg)	
			Total Arsenic	Total Mercury
			R-SRV: 9 <sup>BTv</sup>	R-SRV: 2.7
15th Hole				
Tee Box Base	15th Tee Base A	09/12/2023	---	0.035
	15th Tee Base B	09/12/2023	---	0.043
	15th Tee Base C	09/12/2023	---	0.11
	15th Tee Base D	09/12/2023	---	0.038
Tee Box Sidewall	15th Tee SW-A	09/12/2023	---	2.3 <sup>[P6]</sup>
	15th Tee SW-B	09/12/2023	---	1.6
	15th Tee SW-C	09/12/2023	---	0.065
	15th Tee SW-D	09/12/2023	---	0.043
Fairway Decision Units	Comp-FW-15-DU1	Cleared by previous data		
	Com-I5-DU-2	08/31/2023	---	0.12
	Comp-15-DU2-M	9/18/2023	---	0.25
Green Base	15th Green Base A	09/06/2023	---	0.37
	15th Green Base B	09/06/2023	---	0.31
	15th Green Base C	09/06/2023	---	2.1
	15th Green Base D	09/06/2023	---	0.30
Green Sidewall	15th Green SW-A	09/06/2023	---	0.082
	15th Green SW-B	09/06/2023	---	0.47
	15th Green SW-C	09/06/2023	---	0.47
	15th Green SW-D	09/06/2023	---	0.21

**Table 1**  
**Soil Analytical Results**  
**The Heights**  
**Saint Paul, Minnesota**  
**Project B1903316.02**

Location	Sample Identifier	Date Collected	Compound (mg/kg)	
			Total Arsenic	Total Mercury
			R-SRV: 9 <sup>BTv</sup>	R-SRV: 2.7
16th Hole				
Tee Box Base	16th Tee Base A	09/08/2023	---	0.14
	16th Tee Base B	09/08/2023	---	0.062
	16th Tee Base C	09/08/2023	---	2.3
	16th Tee Base D	09/08/2023	---	0.75
Tee Box Sidewall	16th Tee SW-A	09/08/2023	---	0.82
	16th Tee SW-B	09/08/2023	---	2.8
	16th Tee SW-B.1	9/21/2023	---	2.3 <sup>[1]</sup>
	16th Tee SW-C	09/08/2023	---	8.1
	16th Tee SW-C.1	9/21/2023	---	0.19
	16th Tee SW-D	09/08/2023	---	3.1
	16th Tee SW-D.1	9/21/2023	---	1.6
Fairway Decision Units	Comp-FW-16-DU1	08/10/2023	---	0.40
	Comp-16-DU1-M	09/13/2023	---	0.28 <sup>[M1]</sup>
Green Base	16th Green Base A	08/10/2023	---	0.083
	16th Green Base B	08/10/2023	---	0.21
	16th Green Base C	08/10/2023	---	0.34
	16th Green Base D	08/10/2023	---	0.037
Green Sidewall	16th Green SW-A	08/10/2023	---	1.0
	16th Green SW-B	08/10/2023	---	4.6
	16th Green SW-B.1	09/07/2023	---	1.3
	16th Green SW-C	08/10/2023	---	0.90
	16th Green SW-D	08/10/2023	---	3.5
	16th Green SW-D.1	09/07/2023	---	10.0
	16th Green SW-D.2	9/20/2023	---	2.1

**Table 1**  
**Soil Analytical Results**  
**The Heights**  
**Saint Paul, Minnesota**  
**Project B1903316.02**

Location	Sample Identifier	Date Collected	Compound (mg/kg)	
			Total Arsenic	Total Mercury
			R-SRV: 9 <sup>8TV</sup>	R-SRV: 2.7
17th Hole				
Tee Box Base	17th Tee Base A	08/15/2023	---	0.045
	17th Tee Base B	08/15/2023	---	0.080
	17th Tee Base C	08/15/2023	---	0.16
	17th Tee Base D	08/15/2023	---	0.10
Tee Box Sidewall	17th Tee SW-A	08/15/2023	---	0.16
	17th Tee SW-B	08/15/2023	---	0.047
	17th Tee SW-C	08/15/2023	---	0.68
	17th Tee SW-D	08/15/2023	---	0.46
Fairway Decision Units	Comp-FW-17-DU1	Cleared by previous data		
	Comp-FW-17-DU2	08/09/2023	---	0.098
	Comp-17-DU2-M	09/13/2023	---	0.083
	Comp-FW-17-DU3	Cleared by previous data		
Green Base	17th Green Base A	08/08/2023	---	0.72 <sup>[L1,M0]</sup>
	17th Green Base B	08/08/2023	---	0.51 <sup>[L1]</sup>
	17th Green Base C	08/08/2023	---	0.37 <sup>[L1]</sup>
	17th Green Base D	08/08/2023	---	0.073 <sup>[L1]</sup>
Green Sidewall	17th Green SW-A	08/08/2023	---	1.4
	17th Green SW-B	08/08/2023	---	51
	17th Green SW-B.1	09/07/2023	---	96.2
	17th Green SW-B.2	9/20/2023	---	2.4
	17th Green SW-C	08/08/2023	---	4.5
	17th Green SW-C.1	09/07/2023	---	0.16
	17th Green SW-D	08/08/2023	---	1.2



**Table 1**  
**Soil Analytical Results**  
**The Heights**  
**Saint Paul, Minnesota**  
**Project B1903316.02**

Location	Sample Identifier	Date Collected	Compound (mg/kg)	
			Total Arsenic	Total Mercury
			R-SRV: 9 <sup>8TV</sup>	R-SRV: 2.7
18th Hole				
Tee Box Base	18th Tee Base A	08/08/2023	---	0.20
	18th Tee Base B	08/08/2023	---	0.26
	18th Tee Base C	08/08/2023	---	<0.020
	18th Tee Base D	08/08/2023	---	0.36
Tee Box Sidewall	18th Tee SW A	08/08/2023	---	0.094
	18th Tee SW B	08/08/2023	---	0.086
	18th Tee SW C	08/08/2023	---	4.2
	18th Tee SW-C.1	09/07/2023	---	2.5
	18th Tee SW D	08/08/2023	---	3.5
	18th Tee SW-D.1	09/07/2023	---	4.7
	18th Tee SW-D.2	9/20/2023	---	3.1
	18th Tee SW-D.2**	9/21/2023	---	0.61
Fairway Decision Units	COMP-FW-18-DU1	08/07/2023	---	0.17
	COMP-FW-18-DU2	08/07/2023	---	0.20
	Comp-FW-18-DU1M	08/23/2023	---	0.094
	Comp-FW-18-DU2M	08/23/2023	---	0.12
	COMP-FW-18-DU3	Cleared by previous data		
Green Base	18th Green Base A	08/07/2023	---	0.036
	18th Green Base B	08/07/2023	---	0.12
	18th Green Base C	08/07/2023	---	0.12
	18th Green Base D	08/07/2023	---	0.14
Green Sidewall	18th Green SW A	08/07/2023	---	0.13
	18th Green SW B	08/07/2023	---	2.9
	18th Green SW B.1	8/17/2023	---	39.1
	18th Green SW-B.2	09/07/2023	---	3.4 <sup>[M1,R1]</sup>
	18th Green SW C	08/07/2023	---	0.62
	18th Green SW D	08/07/2023	---	0.58

**Table 1**  
**Soil Analytical Results**  
**The Heights**  
**Saint Paul, Minnesota**  
**Project B1903316.02**

Location	Sample Identifier	Date Collected	Compound (mg/kg)	
			Total Arsenic	Total Mercury
			R-SRV: 9 <sup>BTv</sup>	R-SRV: 2.7
Hot Spot - 4th Hole Rough 1				
Rough Base	4th Hole Rough 1 Base A	09/06/2023	---	0.55
	4th Hole Rough 1 Base B	09/06/2023	---	0.55
	4th Hole Rough 1 Base C	09/06/2023	---	0.046
	4th Hole Rough 1 Base D	09/06/2023	---	0.061
Rough Sidewall	4th Hole Rough 1 SW-A	09/06/2023	---	0.14
	4th Hole Rough 1 SW-B	09/06/2023	---	0.070
	4th Hole Rough 1 SW-C	09/06/2023	---	0.22
	4th Hole Rough 1 SW-D	09/06/2023	---	0.044
Hot Spot - 5th Fairway				
Base	5th Fairway Base	09/07/2023	---	0.13
Sidewall	5th Fairway SW	09/07/2023	---	0.27
Hot Spot - 5th Hole Rough 1				
Rough Base	5th Hole Rough 1 - Base A	10/9/2023	---	<0.020
	5th Hole Rough 1 - Base B	10/9/2023	---	<0.021
	5th Hole Rough 1 - Base C	10/9/2023	---	<0.019
	5th Hole Rough 1 - Base D	10/9/2023	---	0.02
Rough Sidewall	5th Hole Rough 1 - SW A	8/18/2023	---	2.4
	5th Hole Rough 1 - SW B	8/18/2023	---	3.2
	5th Hole Rough - SW-B.1	10/9/2023	---	0.029
	5th Hole Rough 1 - SW C	8/18/2023	---	0.6
	5th Hole Rough 1 - SW D	8/18/2023	---	0.081
Hot Spot - 6th Hole Rough 1				
Rough Base	6th Hole Rough Base	10/9/2023	---	<0.018
Rough Sidewall	6th Hole Rough 1 - SW A	8/18/2023	---	<0.020
	6th Hole Rough 1 - SW B	8/18/2023	---	0.042
	6th Hole Rough 1 - SW C	8/18/2023	---	0.046
	6th Hole Rough 1 - SW D	8/18/2023	---	0.023
Hot Spot - 6th Tee Rough 1				
Rough Base	6th Tee Rough Base A	10/9/2023	---	0.039
	6th Tee Rough 1 Base B	10/9/2023	---	0.022
	6th Tee Rough Base C	10/9/2023	---	0.035
	6th Tee Rough 1 Base D	10/9/2023	---	0.042
Rough Sidewall	6th Tee Rough 1 - SW A	8/18/2023	---	5.2
	6th Tee Rough SW A.1	10/9/2023	---	<0.018
	6th Tee Rough 1 - SW B	8/18/2023	---	0.046
	6th Tee Rough 1 - SW C	8/18/2023	---	0.046
	6th Tee Rough 1 - SW D	8/18/2023	---	0.52

**Table 1**  
**Soil Analytical Results**  
**The Heights**  
**Saint Paul, Minnesota**  
**Project B1903316.02**

Location	Sample Identifier	Date Collected	Compound (mg/kg)	
			Total Arsenic	Total Mercury
			R-SRV: 9 <sup>8TV</sup>	R-SRV: 2.7
Hot Spot - 8th Hole Rough				
Rough Base	8th Hole Rough Base A	08/28/2023	---	<0.019
	8th Hole Rough Base B	08/28/2023	---	0.086
	8th Hole Rough Base C	08/28/2023	---	0.026
	8th Hole Rough Base D	08/28/2023	---	<0.023
Rough Sidewall	8th Hole Rough SW-A	08/28/2023	---	0.11
	8th Hole Rough SW-B	08/28/2023	---	0.28
	8th Hole Rough SW-C	08/28/2023	---	0.32
	8th Hole Rough SW-D	08/28/2023	---	0.071
Hot Spot - 10th Tee Rough				
Rough Base	10th Tee Rough Base	10/11/2023	---	0.025
Rough Sidewall	10th Tee Rough SW	10/11/2023	---	0.031
Hot Spot - 12th Fairway				
Base	12th Fairway Base	09/07/2023	---	0.15
Sidewall	12th Fairway SW	09/07/2023	---	0.45
Hot Spot - 15th Fairway				
Base	15th Fairway Base	09/14/2023	---	0.052
Sidewall	15th Fairway SW	09/14/2023	---	0.1
Hot Spot - Northwest Shed Area				
Base	NW Shed Area Base	10/11/2023	---	0.084
Sidewall	NW Shed Area SW	10/11/2023	---	0.17
Pool Area				
Pool	Pool-1	08/31/2023	---	<0.021
Practice Green 1 (southwest of clubhouse)				
Practice Green	Practice Green-1	08/31/2023	---	46.3
Base	Practice Green 1-Base-A	10/6/2023	---	0.05
	Practice Green 1-Base-B	10/6/2023	---	0.48
	Practice Green 1-Base-C	10/6/2023	---	0.89
	Practice Green 1-Base-D	10/6/2023	---	0.15
Sidewall	Practice Green 1-SWA	10/6/2023	---	2.0
	Practice Green 1-SWB	10/6/2023	---	0.97
	Practice Green 1-SWC	10/6/2023	---	0.065
	Practice Green 1-SWD	10/6/2023	---	0.27
Practice Green 2 (northeast of clubhouse)				
Practice Green	Practice Green-2	08/31/2023	---	<0.019



**Table 1**  
**Soil Analytical Results**  
**The Heights**  
**Saint Paul, Minnesota**  
**Project B1903316.02**

Location	Sample Identifier	Date Collected	Compound (mg/kg)	
			Total Arsenic	Total Mercury
			R-SRV: 9 <sup>BTV</sup>	R-SRV: 2.7
Notes				
			Exceeds R-SRV	

Minnesota Pollution Control Agency (MPCA) Residential/Recreational Soil Reference Values (R-SRVs) updated in March 2023.

mg/kg = Milligrams per kilogram.

< = Not detected at or above the laboratory reporting limit indicated.

--- = Not analyzed or calculated for this parameter or not applicable.

BTV = Background Threshold Value. BTVs are not calculated health based SRVs. The MPCA calculated SRVs were determined to be below background values (MPCA guidance document c-r1-05, April 2021).

[L1] = Analyte recovery in the laboratory control sample (LCS) was above QC limits. Results for this analyte in associated samples may be biased high.

[M0] = Matrix spike recovery and/or matrix spike duplicate recovery was outside laboratory control limits.

[M1] = Matrix spike recovery exceeded QC limits. Batch accepted based on laboratory control sample (LCS) recovery.

[P6] = Matrix spike recovery was outside laboratory control limits due to a parent sample concentration notably higher than the spike level.

[R1] = RPD value was outside control limits.

## **Mercury Air Sample Analytical Results**



Your P.O. #: B1903316.02  
Your Project #: B1903316.02

**Attention: Greg Olson**

BRAUN INTERTEC CORPORATION, INC.  
11001 Hampshire Avenue South  
Bloomington, MN  
USA 55438

**Report Date: 10/24/2023**  
Report #: R7875974  
Version: 1 - Final

**ANALYTICAL REPORT**

**BV LABS JOB #: C3V7930**

**Received: 10/13/2023, 00:00**

Sample Matrix: Air  
# Samples Received: 3

Analyses	Date		Laboratory Method	Analytical Method
	Quantity	Analyzed		
Mercury by OSHA ID-145 on Filter	3	10/24/2023	NOV2SOP-00010	OSHA ID 145

This report shall not be reproduced except in full, without the written approval of the laboratory.

Results relate only to the items tested.

Reference Method suffix "m" indicates test methods incorporate validated modifications from specific reference methods to improve performance.

**Encryption Key**

Please direct all questions regarding this Analytical Report to your Project Manager.

Scott Caillouette, Manager, Customer Service

Email: Scott.caillouette@bureauveritas.com

Phone# (248) 344-1770

=====

Bureau Veritas has procedures in place to guard against improper use of the electronic signature and have the required "signatories", as per ISO/IEC 17025, signing the reports.  
This report is authorized by Jason Forbes, Director of Operations responsible for Michigan Industrial Hygiene laboratory operations.





BV Labs Job #: C3V7930  
Report Date: 10/24/2023

BRAUN INTERTEC CORPORATION, INC.  
Client Project #: B1903316.02  
Your P.O. #: B1903316.02

### ANALYTICAL RESULTS

Client ID:	36	Matrix:	Air		
BV Labs ID:	XGV501	Sample Media:	MCE (0.8) untared, 37mm		
Date Sampled:	10/10/2023	Air Volume (L):	960		
ANALYTE	Mass ug	Concentration mg/m3	RL ug	Test Method	Date Analyzed
Mercury (Hg)	<0.10	<0.00010	0.10	OSHA ID 145	10/24/2023
RL = Reporting Limit					

Client ID:	37	Matrix:	Air		
BV Labs ID:	XGV502	Sample Media:	MCE (0.8) untared, 37mm		
Date Sampled:	10/10/2023	Air Volume (L):	960		
ANALYTE	Mass ug	Concentration mg/m3	RL ug	Test Method	Date Analyzed
Mercury (Hg)	<0.10	<0.00010	0.10	OSHA ID 145	10/24/2023
RL = Reporting Limit					

Client ID:	FB-1	Matrix:	Air		
BV Labs ID:	XGV503	Sample Media:	MCE (0.8) untared, 37mm		
Date Sampled:	10/10/2023				
ANALYTE	Mass ug	Concentration mg/m3	RL ug	Test Method	Date Analyzed
Mercury (Hg)	<0.10	N/A	0.10	OSHA ID 145	10/24/2023
RL = Reporting Limit					



BUREAU  
VERITAS

BV Labs Job #: C3V7930  
Report Date: 10/24/2023

BRAUN INTERTEC CORPORATION, INC.  
Client Project #: B1903316.02  
Your P.O. #: B1903316.02

### GENERAL COMMENTS

Unless otherwise noted below the following statements apply: 1) all samples were received in acceptable condition, 2) all quality control results associated with this sample set were within acceptable limits and /or do not adversely affect the reported results and 3) the industrial hygiene results have not been blank corrected.

The client provided their pertinent field sampling data on the analysis request paperwork submitted with the samples. Results apply to the sample as received.

**Results relate only to the items tested.**

**For Maxxam Analytics Use Only**  
**Maxxam Analytics Lab Project No.**

C3V7936



**Detroit Lab**  
22345 Roethel Drive  
Novi, MI 48375  
(800) 806-5887  
(248) 344-2652  
FAX (248) 344-2655

**Atlanta Lab**  
3380 Chastain Meadows Pkwy., Suite 300  
Kennesaw, GA 30144  
(800) 252-0919  
(770) 499-7500  
FAX (770) 499-7511

**Chicago Lab**  
95 Oakwood Road  
Lake Zurich, IL 60047  
(888) 576-7522  
(847) 726-3320  
FAX (847) 726-3323

**CONTACT LAB IN ADVANCE**

Need Results by: \_\_\_\_\_ / \_\_\_\_\_ / \_\_\_\_\_  
 RUSH Charges Authorized? ☐ Yes ☐ No  
 (If yes, Initial here) \_\_\_\_\_  
☐ Email Results to \_\_\_\_\_

[illegible]



**TECHNICAL MEMORANDUM**

**SUBJECT**        **Weekly Environmental Response Action Update**

**SITE**            **The Heights Development, 2200 Larpenteur Avenue East, Saint Paul, Minnesota**

**DATE:**          **10/30/2023 to 11/3/2023**

**FROM:**          **Kenneth Larsen, PE, PG, Vice President, Principal Engineer - Braun Intertec**  
                     **Mark Keefer, PG, Principal Scientist - Braun Intertec**

Braun Intertec Corporation has prepared this Weekly Environmental Response Action Update for The Heights Development project (Site) on behalf of the Saint Paul Port Authority. The weekly update provides a summary of the environmental response actions that were completed at the Site between the listed period including identification of contaminated soil excavation locations, post excavation soil sample locations/results, related air/dust monitoring results, and a summary of the quantity of contaminated soil disposed of at the landfill for the given week and to date. A summary of anticipated environmental response actions for the following week is also provided.

The information and data included in the weekly update was collected by Braun Intertec in accordance with the following documents:

- Revised Response Action Plan, Hillcrest Redevelopment Site Saint Paul, Minnesota MPCA Brownfields Site ID: BF0001281 MDA Project No.: JAL101091523, Dated September 1, 2022.
- Dust Monitoring Plan for Response Action Implementation, The Heights Development Former Hillcrest Golf Course Site, Saint Paul, Minnesota MPCA Brownfields Site ID: BR1281 MDA Project No.: JAL101091523, dated March 31, 2023.

**General Construction Update 10/30/2023 to 11/3/2023**

Soil excavation work began on Monday August 7<sup>th</sup>, 2023.

Snow flurries started on Monday and ended Tuesday, making the Site very muddy and slippery. No contaminated soils were hauled to SKB this week except for two loads of Type 3 <10 mg/kg mercury impacted soils hauled out on November 2. Export reuse topsoil was hauled to another jobsite. The topsoil came from a windrow near the north side of the Site by the entrances. We excavated out the last hotspot (Main HS-3) within the proposed Xcel Energy building footprint. The last two hot spots (Main HS-4 and Main HS-5) may not be accessible until the ground freezes since the location is under water and very close to the perimeter fencing for slope stability.

While doing soil correction near the east entrance along McKnight, debris laden soils was encountered near the former maintenance shed footprint. The debris soils consisted of wood, brick, concrete, metal, clinkers, asphalt. No elevated PID readings were observed of the soils excavated. The debris soil was from

ground surface down to about 3-4 feet below ground surface (bgs). Below the debris laden soils was peat and/or gray clay. The debris laden soils were then hauled with off roads to the north of the Site where "Debris Area 2" is located for loading and off-site transport planned for the week of November 7, 2023.

Other activities onsite during the week of October 30<sup>th</sup>, 2023 through November 3<sup>rd</sup>, 2023 included maintenance of haul roads, placing mulch in heavily saturated areas, dewatering standing ponds, SWPP correction actions, mass grading activities, and windrowing/stockpiling verified clean soils by Bolander for offsite and on-site reuse. Central Landscaping was on site applying hydro seed for winter soil prep. Braun Intertec staff also collected confirmation soil samples from a couple of the hotspot locations as well as sidewalls.

The following is a summary of the daily soil disposal.

Date	# of Truck Loads	Tons of Soil Disposed of at SKB Landfill	Soil Type	Notes
8/16/23	48	925.2	Type 3	>10 mg/kg Mercury
8/17/23	92	1,707.74	Type 3	>10 mg/kg Mercury
8/18/23	97	1,819.81	Type 3	>10 mg/kg Mercury
8/21/23	70	1,356.04	Type 3	<10 mg/kg Mercury
8/21/23	66	1,431.72	Type 2	<2.7 mg/kg Mercury
8/22/23	184	3,948.65	Type 3	<10 mg/kg Mercury
8/23/23	161	3,387.11	Type 3	<10 mg/kg Mercury
8/23/23	40	821.70	Type 2	<2.7 mg/kg Mercury
8/24/23	41	814.37	Type 3	>10 mg/kg Mercury
8/24/23	138	2,724.48	Type 3	<10 mg/kg Mercury
8/24/23	133	2,560.94	Type 2	<2.7 mg/kg Mercury
8/25/23	282	5,620.34	Type 3	<10 mg/kg Mercury
8/25/23	46	881.16	Type 2	<2.7 mg/kg Mercury
8/28/23	68	1,329.50	Type 3	>10mg/kg Mercury
8/28/23	172	3,605.67	Type 3	<10 mg/kg Mercury
8/29/23	4	79.32	Type 3	>10 mg/kg Mercury
8/29/23	262	5,312.72	Type 3	<10 mg/kg Mercury
8/29/23	13	266.24	Type 2	<2.7 mg/kg Mercury
8/30/23	81	1,562.22	Type 3	>10 mg/kg Mercury
8/30/23	34	645.46	Type 3	<10 mg/kg Mercury
8/30/23	166	3,365.24	Type 2	<2.7 mg/kg Mercury
8/31/23	72	1,336.53	Type 3	>10 mg/kg Mercury
8/31/23	215	4,682.09	Type 3	<10 mg/kg Mercury
9/1/23	60	1,108.67	Type 3	>10 mg/kg Mercury

9/1/23	127	2,641.88	Type 3	<10 mg/kg Mercury
9/1/23	97	2,211.42	Type 2	<2.7 mg/kg Mercury
9/5/23	100	1,929.65	Type 3	>10 mg/kg Mercury
9/5/23	19	388.53	Type 3	<10 mg/kg Mercury
9/6/23	99	1,909.82	Type 3	>10 mg/kg Mercury
9/7/23	62	1,143.60	Type 3	>10 mg/kg Mercury
9/7/23	42	820.35	Type 3	<10 mg/kg Mercury
9/8/23	44	784.19	Type 3	>10 mg/kg Mercury
9/8/23	57	981.31	Type 3	<10 mg/kg Mercury
9/11/23	86	1,535.64	Type 3	>10 mg/kg Mercury
9/11/23	28	527.09	Type 3	<10 mg/kg Mercury
9/12/23	58	1,054.96	Type 3	>10 mg/kg Mercury
9/12/23	29	455.94	Type 3	<10 mg/kg Mercury
9/13/23	49	945.27	Type 3	>10 mg/kg Mercury
9/13/23	51	913.44	Type 3	<10 mg/kg Mercury
9/14/23	113	2,428.35	Type 3	<10 mg/kg Mercury
9/14/23	55	1,117.39	Type 2	<2.7 mg/kg Mercury
9/18/23	208	3,981.20	Type 3	<10 mg/kg Mercury
9/19/23	213	4,194.56	Type 3	<10 mg/kg Mercury
9/20/23	199	3,861.20	Type 3	<10 mg/kg Mercury
9/21/23	113	2,275.07	Type 3	<10 mg/kg Mercury
9/21/23	74	1,478.31	Type 2	<2.7 mg/kg Mercury
9/22/23	93	1,957.73	Type 3	<10 mg/kg Mercury
10/3/23	73	1,277.81	Type 3	>10 mg/kg Mercury
10/5/23	6	96.85	Petroleum w/Intermixed Debris	Petroleum Contaminated Soil
10/5/23	80	1,433.48	Type 3	>10 mg/kg Mercury
10/6/23	35	627.31	Type 3	>10 mg/kg Mercury
10/9/23	111	1,963.48	Type 3	<10 mg/kg Mercury
10/10/23	61	1,060.26	Type 3	<10 mg/kg Mercury
10/10/23	39	730.53	Type 2	<2.7 mg/kg Mercury
10/11/23	5	87.13	Type 3	>10 mg/kg Mercury
10/11/23	58	1,023.50	Type 3	<10 mg/kg Mercury
10/18/23	134	2,539.82	Berm Excavation	Petroleum Contaminated Soil w/Intermixed Debris



10/19/23	64	1,287.49	Berm Excavation	Petroleum Contaminated Soil w/Intermixed Debris
10/20/23	121	2,663.97	Berm Excavation	Petroleum Contaminated Soil w/Intermixed Debris
11/2/23	2	43.88	Type 3	<10 mg/kg Mercury
		<b>Total Tons to Date = 105,665.33</b>		

The areas that have been windrowed and/or excavated as of Friday, October 20<sup>th</sup>, 2023, are as follows:

- Greens: 1<sup>st</sup>, 2<sup>nd</sup>, 3<sup>rd</sup>, 4<sup>th</sup>, 5<sup>th</sup>, 6<sup>th</sup>, 7<sup>th</sup>, 8<sup>th</sup>, 9<sup>th</sup>, 10<sup>th</sup>, 11<sup>th</sup>, 12<sup>th</sup>, 13<sup>th</sup>, 14<sup>th</sup>, 15<sup>th</sup>, 16<sup>th</sup>, 17<sup>th</sup>, 18<sup>th</sup>, and Practice Green 1
- Fairways: 1<sup>st</sup>, 2<sup>nd</sup>, 3<sup>rd</sup>, 4<sup>th</sup>, 5<sup>th</sup>, 6<sup>th</sup>, 7<sup>th</sup>, 8<sup>th</sup>, 9<sup>th</sup>, 10<sup>th</sup>, 11<sup>th</sup>, 12<sup>th</sup>, 13<sup>th</sup>, 14<sup>th</sup>, 15<sup>th</sup>, 16<sup>th</sup>, 17<sup>th</sup>, and 18<sup>th</sup>
- Tee Boxes: 1<sup>st</sup>, 2<sup>nd</sup>, 3<sup>rd</sup>, 4<sup>th</sup>, 5<sup>th</sup>, 6<sup>th</sup>, 7<sup>th</sup>, 8<sup>th</sup>, 9<sup>th</sup>, 10<sup>th</sup>, 11<sup>th</sup>, 12<sup>th</sup>, 13<sup>th</sup>, 14<sup>th</sup>, 15<sup>th</sup>, 16<sup>th</sup>, 17<sup>th</sup>, and 18<sup>th</sup>
- Hot Spots: 8<sup>th</sup> hole rough, 6<sup>th</sup> hole rough, 5<sup>th</sup> hole rough, 4<sup>th</sup> hole rough, 5<sup>th</sup> fairway hotspot, 12<sup>th</sup> fairway hotspot, 15<sup>th</sup> fairway hotspot, 10<sup>th</sup> tee rough, NW Shed Area, Main HS-1, and Main HS-2, Main HS-3, Path HS-1, Main WO
- Debris Area 1 (North and South Berm bases and north half sidewalls)

Based upon the work to date, the remedial excavation work is approximately 99% complete as of November 3<sup>rd</sup>, 2023. All that is left are the two hotspots (Main HS-4 and Main HS-5) that are submerged in water, Debris Soil Area 2 by the former clubhouse, a small hotspot near the Debris Soil Area 2, and hauling out the stockpiles of <10 mg/kg Mercury and Debris Laden Soils.

See Attachment 1, Photographic Log for recent photos. The excavation progress to date is shown on Figure 1 in Attachment 2.

#### **Confirmation Soil Samples**

In order to confirm that the impacted soils have been removed completely, a rigorous confirmation soil sampling plan is being implemented.

Confirmation soil samples have been collected for laboratory analysis from the berm and hot spot areas. Figure 1 shows the areas that have been sampled, the areas we have received data for, and the areas where we have data pending as of November 3<sup>rd</sup>, 2023. The confirmation soil sample results received to date have shown that, for the most part, the excavations have successfully removed all the soils with impacts. However, there may be some confirmation samples where the soils still had mercury at concentrations above the applicable standards. Those areas will be further excavated and then resampled to confirm that all the remaining impacted soils have been removed.

Figure 1 shows the areas which require additional excavation. Confirmation soil sample results are included as Attachment 3, Soil Analytical Table.

### **Particulate and Air Monitoring Results**

As part of the response actions, Braun Intertec is performing particulate monitoring across the Site to monitor for airborne dust. The particulate dust monitoring consists of multiple stationary dust meters as well as one portable dust monitor.

In addition to the dust meters, there is a weather monitoring station on the Site which is used to monitor wind speed, direction, and temperature. This data is then used to adjust the stationary particulate meters to ensure that they are placed in locations that effectively monitor generated dust. As part of the response action plan, dust control measures (primarily the wetting of soils) are implemented during excavation.

The stationary dust monitors provide real time data of the particulate readings to both the Braun Intertec field staff and project manager. In addition, the dust monitors send out automated text and e-mail alerts if the dust monitoring thresholds established for the Site are exceeded. The notification threshold is currently set at 0.1 milligrams per meter cubed ( $\text{mg}/\text{m}^3$ ), which is well below the site-specific action level (SSAL) of  $0.621 \text{ mg}/\text{m}^3$ .

Since remediation is nearly complete, Braun Intertec has reduced the number of dust monitors from 5 to 2 units. In general, one stationary dust meter is set in the upwind direction from the planned site work each morning and the other one is downwind of the excavation areas. Beginning October 30, 2023, and moving forward, the dust meters will be placed in similar positions each day. Depending on wind direction and when set overnight, the monitors will be placed upwind from active excavation areas and immediately downwind of excavation areas. During excavation and hauling of soils, the Braun Intertec field staff professional near the work area also has a portable dust meter on them. Braun Intertec also monitors the readings from a stationary dust meter located approximately 2 miles from the Site that is part of a regional air quality study to monitor regional air quality to see if that affects our particulate measurements.

Both dust monitors were left operating at the Site overnight and over the weekend when the Site was not active to ensure dust levels remained below the SSAL.

While exceedances in dust levels did occur, they were short in duration, lasting no longer than a few seconds. The exceedances were observed to be a result of disturbances, typically caused by trucks and construction equipment driving along clean soils on the built haul roadways and dust control measures in the parking lot and on Larpenteur Ave and McKnight Road (i.e., sweeping of dirt from paved surfaces). There was no visible dust observed from stockpiles of mercury and petroleum impacted with intermixed debris laden contaminated soil.

For the week of October 30<sup>th</sup> to November 3<sup>rd</sup>, the summary of the dust monitoring results is below:

Particulate Station ID	Average Particulate Concentration (mg/m <sup>3</sup> )	Maximum Concentration (mg/m <sup>3</sup> )	Exceedances above SSAL (0.621 mg/m <sup>3</sup> )	Action Taken (if applicable)
A	0.044	0.141 (singular reading at 00:18:13 on 11/2/2023 and a few elevated readings around that time frame)	None besides the max concentration stated already.	Continued to implement dust control measures with watering roads and dampening working conditions.
B	0.033	0.209 (singular reading at 14:51:03 on 11/6/2023 and a few elevated readings around that time frame)	None besides the max concentration stated already.	Continued to implement dust control measures with watering roads and dampening working conditions.

SSAL = Site Specific Action Level

In addition to monitoring for particulates via the onsite dust meters, Braun Intertec is collecting bulk air samples down wind of the excavation areas. The bulk air samples are collected from two locations using pumps and filter cartridges. The two locations were sampled once this week and for a total of two samples for the week. The bulk air cartridges samples are then sent to Bureau Veritas laboratory for analysis of mercury.

The analytical results received for the air samples collected on 11/2/2023 all came back non-detect ranging from <0.00010 to <0.00012 mg/m<sup>3</sup> for mercury.

#### **Upcoming Schedule**

For the week of November 6<sup>th</sup>, 2023, Braun Intertec anticipates another partial week of primarily hauling contaminated soil to SKB landfill for disposal pending site conditions and weather, and creation of truck haul road on verified clean soils, cutting and filling portions of the Site with clean reuse soils and related sampling activities.

#### **Attachments:**

1. Photographic Log
2. Figure – Contaminated Soil Excavation Areas Update
3. Table – Soil Analytical Results
4. Mercury Air Sample Analytical Results



## Attachments

## Photographic Log



Date:	10/31/2023	
Direction:	Facing south	
Subject:	Dust monitor Station A	



Date:	10/31/2023	
Direction:	Facing north	
Subject:	Dust monitor Station B	





Date:	11/1/2023	
Direction:	Facing west	
Subject:	Backfilling berm area with common soils	



Date:	11/1/2023	
Direction:	Facing north	
Subject:	Debris laden soil excavation	





Date:	11/1/2023	
Direction:	Facing north	
Subject:	Debris laden soils.	



Date:	11/1/2023	
Direction:	Facing southeast	
Subject:	Main HS-3 dug out	



Date:	11/1/2023	
Direction:	Facing north	
Subject:	Debris laden soil bottom from maintenance shed area	



Date:	11/1/2023	
Direction:	Facing east	
Subject:	Organic soil windrow stockpile	





Date:	11/2/2023	
Direction:	Facing northeast	
Subject:	Hauling topsoil from windrow	



Date:	11/2/2023	
Direction:	Facing west	
Subject:	Hydroseed being applied to dirt in NW corner of Site	

## **Figure – Contaminated Soil Excavation Areas Update**



F:\2019\B1903316\CAD\B1903316-02.dwg, 2023-11-03\_Exc-1, 11/6/2023 11:54:15 AM

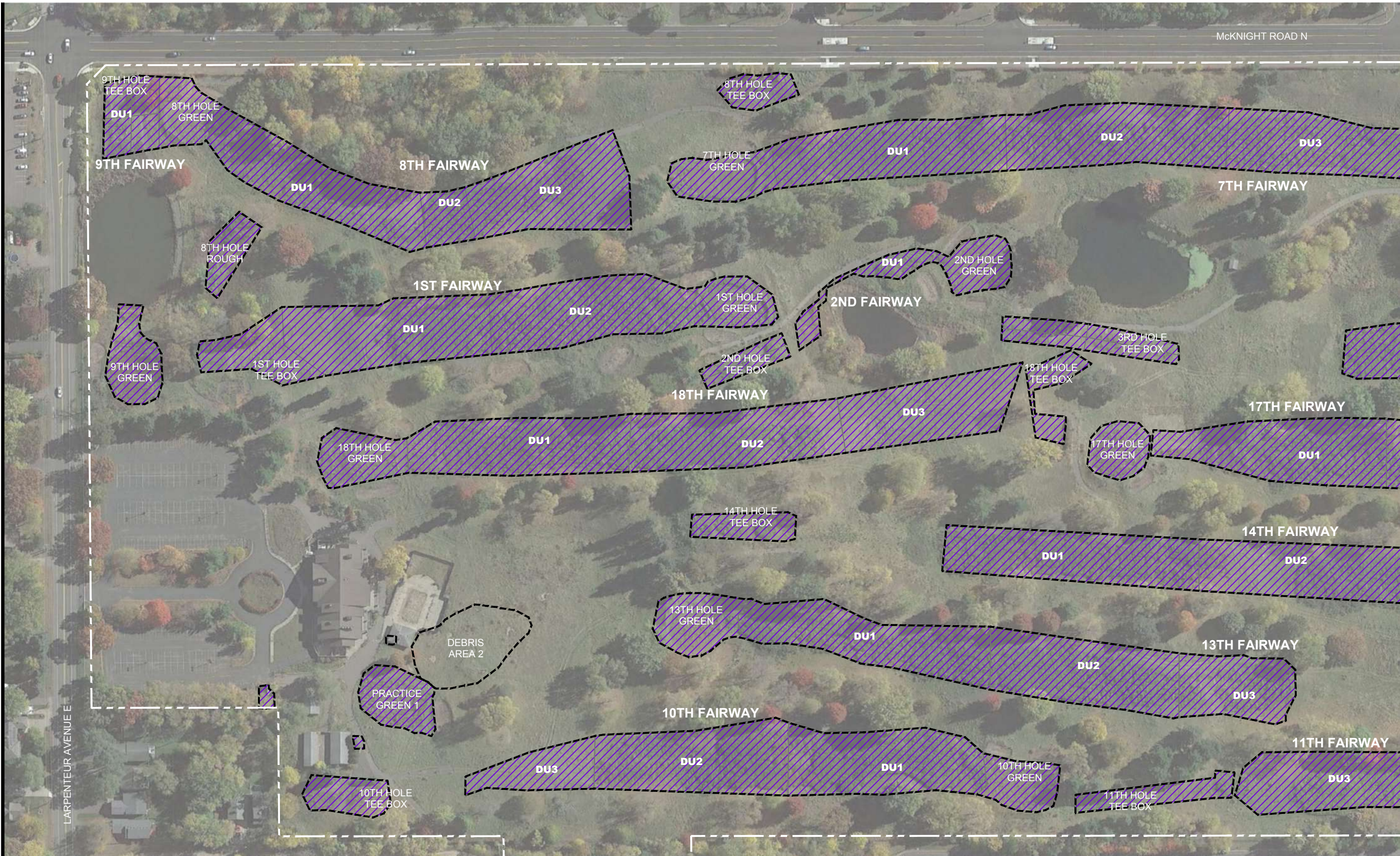

- PLANNED EXTENT OF EXCAVATION
- EXCAVATION ACTIVITIES (AS OF 11/3/2023)
- /// CURRENT EXTENT OF EXCAVATION
  - EXCAVATION AREA, CONFIRMED BY LABORATORY ANALYTICAL DATA
  - EXCAVATION AREA, LABORATORY RESULTS PENDING
  - AREA REQUIRING ADDITIONAL EXCAVATION

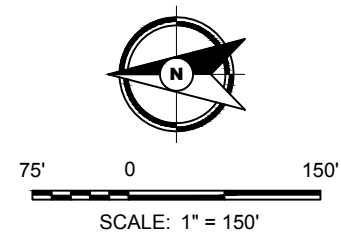

Drawing Information

Project No:  
B1903316.02

Drawing No:  
B1903316-02

Drawn By: BJB  
Date Drawn: 8/14/23  
Checked By: MK  
Last Modified: 11/6/23

Project Information

Hillcrest Redevelopment  
Site

2200 Larpenteur  
Avenue E

Saint Paul, Minnesota

**Excavation  
Activities  
Progress Report,  
Through  
11/3/2023**

Sheet:  
1 of 2

Fig:





F:\2019\B1903316\CAD\B1903316\_02.dwg, 2023-11-03\_Exc-2, 11/6/2023 11:54:17 AM

- PLANNED EXTENT OF EXCAVATION
- EXCAVATION ACTIVITIES (AS OF 11/3/2023)
- CURRENT EXTENT OF EXCAVATION
- EXCAVATION AREA, CONFIRMED BY LABORATORY ANALYTICAL DATA
- EXCAVATION AREA, LABORATORY RESULTS PENDING
- AREA REQUIRING ADDITIONAL EXCAVATION

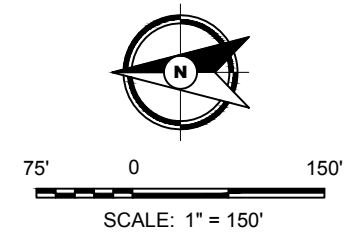

Drawing Information	
Project No:	B1903316.02
Drawing No:	B1903316-02
Drawn By:	BJB
Date Drawn:	8/14/23
Checked By:	MK
Last Modified:	11/6/23
Project Information	
Hillcrest Redevelopment Site	
2200 Larpenteur Avenue E	
Saint Paul, Minnesota	



**Table – Soil Analytical Results**

**Table 1**  
**Soil Analytical Results**  
**The Heights**  
**Saint Paul, Minnesota**  
**Project B1903316.02**

Location	Sample Identifier	Date Collected	Compound (mg/kg)	
			Total Arsenic	Total Mercury
			R-SRV: 9 <sup>8TV</sup>	R-SRV: 2.7
1st Hole				
Tee Box Base	1st Tee Base A	08/08/2023	---	0.097
	1st Tee Base B	08/08/2023	---	0.086
	1st Tee Base C	08/08/2023	---	0.21
	1st Tee Base D	08/08/2023	---	0.099
Tee Box Sidewall	1st Tee SW A	08/08/2023	---	0.25
	1st Tee SW B	08/08/2023	---	0.077
	1st Tee SW C	08/08/2023	---	1.1
	1st Tee SW D	08/08/2023	---	2.2
Fairway Decision Units	COMP-FW-1-DU1	08/07/2023	---	0.28
	COMP-FW-1-DU2	08/07/2023	---	0.14
	Comp-FW1-DU1M	09/11/2023	---	0.19
	Comp-FW1-DU2M	09/11/2023	---	0.15
Green Base	1st Green Base A	08/07/2023	---	1.2
	1st Green Base B	08/07/2023	---	0.084
	1st Green Base C	08/07/2023	---	0.38
	1st Green Base D	08/07/2023	---	0.31
Green Sidewall	1st Green SW A	08/07/2023	---	0.049
	1st Green SW B	08/07/2023	---	2.4
	1st Green SW C	08/07/2023	---	0.49
	1st Green SW D	08/07/2023	---	0.33



**Table 1**  
**Soil Analytical Results**  
**The Heights**  
**Saint Paul, Minnesota**  
**Project B1903316.02**

Location	Sample Identifier	Date Collected	Compound (mg/kg)	
			Total Arsenic	Total Mercury
			R-SRV: 9 <sup>BTV</sup>	R-SRV: 2.7
2nd Hole				
Tee Box Base	2nd Tee Base A	08/10/2023	---	12.6
	2nd Tee Base A.1	10/11/2023		0.11
	2nd Tee Base B	08/10/2023	---	0.050
	2nd Tee Base C	08/10/2023	---	0.064
	2nd Tee Base D	08/10/2023	---	4.2 <sup>[P6,R1]</sup>
	2nd Tee Base D.1	10/11/2023		0.064
Tee Box Sidewall	2nd Tee SW-A	08/10/2023	---	1.6
	2nd Tee SW-B	08/10/2023	---	2.5
	2nd Tee SW-C	08/10/2023	---	0.22
	2nd Tee SW-D	08/10/2023	---	---
	2nd Tee SW-D.1	10/11/2023	---	0.056
Fairway Decision Units	Comp-FW-DU1	Cleared by previous data		
Green Base	2nd Green Base A	08/07/2023	---	0.074
	2nd Green Base B	08/07/2023	---	0.051
	2nd Green Base C	08/07/2023	---	0.16
	2nd Green Base D	08/07/2023	---	0.099
Green Sidewall	2nd Green SW A	08/07/2023	---	1.7
	2nd Green SW B	08/07/2023	---	3.5
	2nd Green SW B.1	8/17/2023	---	0.49
	2nd Green SW C	08/07/2023	---	3.3
	2nd Green SW C.1	8/17/2023	---	2.3
	2nd Green SW D	08/07/2023	---	1.3

**Table 1**  
**Soil Analytical Results**  
**The Heights**  
**Saint Paul, Minnesota**  
**Project B1903316.02**

Location	Sample Identifier	Date Collected	Compound (mg/kg)	
			Total Arsenic	Total Mercury
			R-SRV: 9 <sup>BTV</sup>	R-SRV: 2.7
3rd Hole				
Tee Box Base	3rd Tee Base A	08/10/2023	---	0.18
	3rd Tee Base B	08/10/2023	---	4.4
	3rd Tee Base B-1	09/07/2023	---	0.33
	3rd Tee Base C	08/10/2023	---	<0.020
	3rd Tee Base D	08/10/2023	---	0.96
Tee Box Sidewall	3rd Tee SW-A	08/10/2023	---	0.35
	3rd Tee SW-B	08/10/2023	---	0.79
	3rd Tee SW-C	08/10/2023	---	0.15
	3rd Tee SW-D	08/10/2023	---	0.24
Fairway Decision Units	Comp-FW-3-DU1	08/10/2023	---	0.18
	Comp-FW-3-DU2	08/10/2023	---	0.17
	Comp-FW-3-DU3	08/10/2023	---	0.30
	Comp-FW3-DU1M	09/11/2023	---	0.094
	Comp-FW3-DU2M	09/11/2023	---	0.15
	Comp-FW3-DU3M	09/11/2023	---	0.15
Green Base	3rd Green Base A	08/09/2023	---	0.18 <sup>[L1]</sup>
	3rd Green Base B	08/09/2023	---	0.032 <sup>[L1]</sup>
	3rd Green Base C	08/09/2023	---	0.15 <sup>[L1]</sup>
	3rd Green Base D	08/09/2023	---	0.11 <sup>[L1]</sup>
Green Sidewall	3rd Green SW-A	08/09/2023	---	5.8 <sup>[L1]</sup>
	3th Green SW-A.1	09/07/2023	---	1.3
	3rd Green SW-B	08/09/2023	---	1.3 <sup>[L1]</sup>
	3rd Green SW-C	08/09/2023	---	0.72 <sup>[L1]</sup>
	3rd Green SW-D	08/09/2023	---	0.56 <sup>[L1]</sup>

**Table 1**  
**Soil Analytical Results**  
**The Heights**  
**Saint Paul, Minnesota**  
**Project B1903316.02**

Location	Sample Identifier	Date Collected	Compound (mg/kg)	
			Total Arsenic	Total Mercury
			R-SRV: 9 <sup>BTv</sup>	R-SRV: 2.7
4th Hole				
Tee Box Base	4th Tee Base A	08/15/2023	---	0.046
	4th Tee Base B	08/15/2023	---	0.032
	4th Tee Base C	08/15/2023	---	0.048
	4th Tee Base D	08/15/2023	---	0.026
Tee Box Sidewall	4th Tee Sw-A	08/15/2023	---	0.058
	4th Tee SW-B	08/15/2023	---	0.38
	4th Tee SW-C	08/15/2023	---	0.081
	4th Tee SW-D	08/15/2023	---	1.2
Fairway Decision Units	Comp-FW-4-DU1	Cleared by previous data		
	Comp-FW-4-DU2			
	Comp-FW-4-DU3			
Green Base	4th Green Base-A	09/06/2023	---	0.18
	4th Green Base-B	09/06/2023	---	0.095
	4th Green Base-C	09/06/2023	---	0.025
	4th Green Base-D	09/06/2023	---	0.19
Green Sidewall	4th Green SW-A	09/06/2023	---	0.26
	4th Green SW-B	09/06/2023	---	0.57
	4th Green SW-C	09/06/2023	---	1.3 <sup>[M1]</sup>
	4th Green SW-D	09/06/2023	---	1.3



**Table 1**  
**Soil Analytical Results**  
**The Heights**  
**Saint Paul, Minnesota**  
**Project B1903316.02**

Location	Sample Identifier	Date Collected	Compound (mg/kg)	
			Total Arsenic	Total Mercury
			R-SRV: 9 <sup>BTv</sup>	R-SRV: 2.7
5th Hole				
Tee Box Base	5th Tee Base A	10/9/2023	---	0.85
	5th Tee Base B	10/9/2023	---	0.28
	5th Tee Base C	10/9/2023	---	0.045
	5th Tee Base D	10/9/2023	---	0.13
Tee Box Sidewall	5th Tee SW-A	10/9/2023	---	0.56
	5th Tee SW-B	10/9/2023	---	0.97
	5th Tee SW-C	10/9/2023	---	0.097
	5th Tee SW-D	10/9/2023	---	0.099
Fairway Decision Units	Comp-FW-5-DU1	Cleared by previous data		
	Comp-FW-5-DU2			
	Comp-FW-5-DU3	08/10/2023	---	0.052
	Comp-FW5-DU3M	09/11/2023	---	0.12
Green Base	5th Green Base A	08/10/2023	---	0.10
	5th Green Base B	08/10/2023	---	0.082
	5th Green Base C	08/10/2023	---	0.040
	5th Green Base D	08/10/2023	---	0.70
Green Sidewall	5th Green SW-A	08/10/2023	---	0.12
	5th Green SW-B	08/10/2023	---	4.7
	5th Green-SW-B.1	09/11/2023	---	0.97
	5th Green SW-C	08/10/2023	---	0.093
	5th Green SW-D	08/10/2023	---	7.7
	5th Green-SW-D.1	09/11/2023	---	0.07

**Table 1**  
**Soil Analytical Results**  
**The Heights**  
**Saint Paul, Minnesota**  
**Project B1903316.02**

Location	Sample Identifier	Date Collected	Compound (mg/kg)	
			Total Arsenic	Total Mercury
			R-SRV: 9 <sup>BTv</sup>	R-SRV: 2.7
6th Hole				
Tee Box Base	6th Tee Base A	8/17/2023	---	0.29
	6th Tee Base B	8/17/2023	---	0.12
	6th Tee Base C	8/17/2023	---	1.8
	6th Tee Base D	8/17/2023	---	0.29
Tee Box Sidewall	6th Tee SW-A	8/17/2023	---	14
	6th Tee SW-A.1	10/9/2023	---	0.072
	6th Tee SW-B	8/17/2023	---	7
	6th Tee SW-B.1	10/9/2023	---	0.087
	6th Tee SW-C	8/17/2023	---	0.88
	6th Tee SW-D	8/17/2023	---	0.17
Fairway Decision Units	Comp-FW-6-DU1	08/09/2023	---	0.26
	Com-FW-6-DU2	08/09/2023	---	0.12
	Comp-FW-6-DU3	Cleared by previous data		
	Comp-FW-6-DU1M	09/14/2023	---	0.085
	Comp-FW-6-DU2M	09/14/2023	---	0.17
Green Base	6th Green Base A	08/09/2023	---	0.059 <sup>[L1]</sup>
	6th Green Base B	08/09/2023	---	0.069 <sup>[L1]</sup>
	6th Green Base C	08/09/2023	---	0.064 <sup>[L1]</sup>
	6th Green Base D	08/09/2023	---	0.14
Green Sidewall	6th Green SW-A	08/09/2023	---	0.54 <sup>[L1]</sup>
	6th Green SW-B	08/09/2023	---	0.61 <sup>[L1]</sup>
	6th Green SW-C	08/09/2023	---	15.6 <sup>[L1]</sup>
	6th Green SW-C.1	09/07/2023	---	9.4
	6th Green SW-C.2	9/20/2023	---	0.63
	6th Green SW-D	08/09/2023	---	0.14 <sup>[L1]</sup>

**Table 1**  
**Soil Analytical Results**  
**The Heights**  
**Saint Paul, Minnesota**  
**Project B1903316.02**

Location	Sample Identifier	Date Collected	Compound (mg/kg)	
			Total Arsenic	Total Mercury
			R-SRV: 9 <sup>8TV</sup>	R-SRV: 2.7
7th Hole				
Tee Box Base	7th Tee Base A	08/14/2023	---	25.5 <sup>[P6,R1]</sup>
	7th Tee Base A.1	9/20/2023	---	0.079
	7th Tee Base B	08/14/2023	---	0.16
	7th Tee Base C	08/14/2023	---	3.0
	7th Tee Base C.1	9/20/2023	---	0.024
	7th Tee Base D	08/14/2023	---	1.1
Tee Box Sidewall	7th Tee SW-A	08/14/2023	---	0.55
	7th Tee SW-B	08/14/2023	---	0.34
	7th Tee SW-C	08/14/2023	---	0.27
	7th Tee SW-D	08/14/2023	---	0.68
Fairway Decision Units	Comp-FW-7-DU1	08/10/2023	---	0.13
	Comp-FW-7-DU2	08/10/2023	---	0.39
	Comp-FW-7-DU3	08/10/2023	---	0.14
	Comp-FW7-DUIM	09/11/2023	---	0.16
	Comp-FW7-DU2M	09/11/2023	---	0.18
	Comp-FW7-DU3M	09/11/2023	---	0.24
Green Base	7th Green Base A	08/07/2023	---	0.099
	7th Green Base B	08/07/2023	---	0.15
	7th Green Base C	08/07/2023	---	0.056
	7th Green Base D	08/07/2023	---	0.24
Green Sidewall	7th Green SW A	08/07/2023	---	1.0
	7th Green SW B	08/07/2023	---	2.5
	7th Green SW C	08/07/2023	---	1.5
	7th Green SW D	08/07/2023	---	0.28



**Table 1**  
**Soil Analytical Results**  
**The Heights**  
**Saint Paul, Minnesota**  
**Project B1903316.02**

Location	Sample Identifier	Date Collected	Compound (mg/kg)	
			Total Arsenic	Total Mercury
			R-SRV: 9 <sup>BTV</sup>	R-SRV: 2.7
8th Hole				
Tee Box Base	8th Tee Base-A	08/08/2023	---	0.048
	8th Tee Base-B	08/08/2023	---	0.16
	8th Tee Base-C	08/08/2023	---	0.41
	8th Tee Base-D	08/08/2023	---	0.23
Tee Box Sidewall	8th Tee SW-A	08/08/2023	---	0.50 <sup>[M1]</sup>
	8th Tee SW-B	08/08/2023	---	0.25
	8th Tee SW-C	08/08/2023	---	0.24
	8th Tee SW-D	08/08/2023	---	0.14
Fairway Decision Units	COMP-FW-8-DU1	08/28/2023	---	0.86 <sup>[M1]</sup>
	COMP-FW-8-DU2	8/8/2023	---	0.21 <sup>[L1]</sup>
	Comp-FW8-DU1M	09/11/2023	---	0.14
	Comp-FW8-DU2M	09/11/2023	---	0.054
	COMP-FW-8-DU3	Cleared by previous data		
Green Base	8th Green Base A	09/01/2023	2.2	<0.022
	8th Green Base B	09/01/2023	7.3	0.036
	8th Green Base C	09/01/2023	4.5	0.077
	8th Green Base D	09/01/2023	1.5	0.047
Green Sidewall	8th Green SW-A	09/01/2023	1.9	0.036
	8th Green SW-B	09/01/2023	5.3	0.043
	8th Green SW-C	09/01/2023	3.2	0.058
	8th Green SW-D	09/01/2023	3.3	0.023
Green Ledge Base	8th Green Ledge Base A	09/05/2023	2.4	0.033
	8th Green Ledge Base B	09/05/2023	3.0	0.039
	8th Green Ledge Base D	09/05/2023	3.6	0.12
Green Ledge Sidewall	8th Green Ledge SW-A	09/05/2023	2.4	0.11
	8th Green Ledge SW-B	09/05/2023	2.7	0.37
	8th Green Ledge SW-D	09/05/2023	2.6	0.043

**Table 1**  
**Soil Analytical Results**  
**The Heights**  
**Saint Paul, Minnesota**  
**Project B1903316.02**

Location	Sample Identifier	Date Collected	Compound (mg/kg)	
			Total Arsenic	Total Mercury
			R-SRV: 9 <sup>BTv</sup>	R-SRV: 2.7
9th Hole				
Tee Box Base	9th Tee Base A	08/30/2023	---	3.6 <sup>[P6]</sup>
	9th Tee Base A.1	09/13/2023	---	0.02
	9th Tee Base B	08/30/2023	---	0.03
	9th Tee Base C	08/30/2023	---	1.5
	9th Tee Base D	08/30/2023	---	7.3
	9th Tee Base D.1	09/13/2023	---	0.12
Tee Box Sidewall	9th Tee SW-A	08/30/2023	---	0.52
	9th Tee SW.A.1	09/13/2023	---	2.4
	9th Tee SW-B	08/30/2023	---	0.045
	9th Tee SW-C	08/30/2023	---	0.23
	9th Tee SW-D	08/30/2023	---	0.074
	9th Tee SW.D.1	09/13/2023	---	0.56
Green Base	9th Green Base-A	8/17/2023	---	0.11
	9th Green Base-B	8/17/2023	---	0.07
	9th Green Base-C	8/17/2023	---	0.36
	9th Green Base-D	8/17/2023	---	1.0
Green Sidewall	9th Green SW-A	8/17/2023	---	0.44
	9th Green SW-A.1	09/06/2023	---	1.0
	9th Green SW-B	8/17/2023	---	8.6
	9th Green SW-B1	09/06/2023	---	0.21
	9th Green SW-C	8/17/2023	---	1.4
	9th Green SW-D	8/17/2023	---	4.1
	9th Green SW-D.1	09/14/2023	---	0.19

**Table 1**  
**Soil Analytical Results**  
**The Heights**  
**Saint Paul, Minnesota**  
**Project B1903316.02**

Location	Sample Identifier	Date Collected	Compound (mg/kg)	
			Total Arsenic	Total Mercury
			R-SRV: 9 <sup>BTv</sup>	R-SRV: 2.7
10th Hole				
Tee Box Base	10th Tee Base A	10/11/2023	---	0.16
	10th Tee Base B	10/11/2023	---	0.058
	10th Tee Base C	10/11/2023	---	0.039
	10th Tee Base D	10/11/2023	---	0.12
Tee Box Sidewall	10th Tee SW-A	10/11/2023	---	0.087
	10th Tee SW-B	10/11/2023	---	0.2
	10th Tee SW-C	10/11/2023	---	0.068
	10th Tee SW-D	10/11/2023	---	0.049
Fairway Decision Units	Com-10-DU1	09/01/2023	---	0.14
	Comp-10-DU1M	10/02/2023	---	0.17
	Com-10-DU2	09/01/2023	---	0.11
	Comp-10-DU2M	10/02/2023	---	0.065
	Comp-10-DU3	09/01/2023	---	0.082
	Comp-10-Du3M	10/02/2023	---	0.31 <sup>[M1]</sup>
Green Base	10th Green Base A	10/4/2023	---	0.12
	10th Green Base B	10/4/2023	---	0.03
	10th Green Base C	10/4/2023	---	0.34
	10th Green Base D	10/4/2023	---	0.19
Green Sidewall	10th Green SW-A	10/4/2023	---	0.089
	10th Green SW-B	10/4/2023	---	0.6
	10th Green SW-C	10/4/2023	---	0.88
	10th Green SW-D	10/4/2023	---	0.9



**Table 1**  
**Soil Analytical Results**  
**The Heights**  
**Saint Paul, Minnesota**  
**Project B1903316.02**

Location	Sample Identifier	Date Collected	Compound (mg/kg)	
			Total Arsenic	Total Mercury
			R-SRV: 9 <sup>BTV</sup>	R-SRV: 2.7
11th Hole				
Tee Box Base	11th Tee Base A	9/18/2023	---	0.039
	11th Tee Base B	9/18/2023	---	0.02
	11th Tee Base C	9/18/2023	---	0.034
	11th Tee Base D	9/18/2023	---	0.062
Tee Box Sidewall	11th Tee SW-A	9/18/2023	---	0.052
	11th Tee SW-B	9/18/2023	---	0.029
	11th Tee SW-C	9/18/2023	---	0.044
	11th Tee SW-D	9/18/2023	---	0.33
Fairway Decision Units	Comp-11-DU1	09/01/2023	---	0.22
	Comp-11-DU1M	10/02/2023	---	0.29
	Comp-11-DU2	Cleared by previous data		
	Comp-11-DU3	09/01/2023	---	0.2
	Comp-11-DU3M	10/02/2023	---	0.5
Green Base	11th Green Base A	09/07/2023	---	0.19
	11th Green Base B	09/07/2023	---	0.23
	11th Green Base C	09/07/2023	---	0.58
	11th Green Base D	09/07/2023	---	0.38
Green Sidewall	11th Green SW-A	09/07/2023	---	0.62
	11th Green SW-B	09/07/2023	---	0.93
	11th Green SW-C	09/07/2023	---	0.17
	11th Green SW-D	09/07/2023	---	0.081

**Table 1**  
**Soil Analytical Results**  
**The Heights**  
**Saint Paul, Minnesota**  
**Project B1903316.02**

Location	Sample Identifier	Date Collected	Compound (mg/kg)	
			Total Arsenic	Total Mercury
			R-SRV: 9 <sup>BTV</sup>	R-SRV: 2.7
12th Hole				
Tee Box Base	12th Tee Base A	09/08/2023	---	0.068
	12th Tee Base B	09/08/2023	---	2.6
	12th Tee Base C	09/08/2023	---	1.1
	12th Tee Base D	09/08/2023	---	0.031
Tee Box Sidewall	12th Tee SW-A	09/08/2023	---	0.44
	12th Tee SW-B	09/08/2023	---	0.058
	12th Tee SW-C	09/08/2023	---	0.03
	12th Tee SW-D	09/08/2023	---	0.054
Fairway Decision Units	Comp-FW-12-DU1	Cleared by previous data		
Green Base	12th Green Base A	09/12/2023	---	0.33 <sup>[M1,R1]</sup>
	12th Green Base B	09/12/2023	---	0.18
	12th Green Base C	09/12/2023	---	2.2
	12th Green Base D	09/12/2023	---	0.37
Green Sidewall	12th Green SW-A	09/12/2023	---	1.3
	12th Green SW-B	09/12/2023	---	1.1
	12th Green SW-C	09/12/2023	---	0.69
	12th Green SW-D	09/12/2023	---	0.13

**Table 1**  
**Soil Analytical Results**  
**The Heights**  
**Saint Paul, Minnesota**  
**Project B1903316.02**

Location	Sample Identifier	Date Collected	Compound (mg/kg)	
			Total Arsenic	Total Mercury
			R-SRV: 9 <sup>BTV</sup>	R-SRV: 2.7
13th Hole				
Fairway Decision Units	Comp-FW-13-DU1	08/29/2023	---	0.23
	Comp-13-DU1-M	9/21/2023	---	0.3
	Comp-FW-13-DU2	08/29/2023	---	0.21
	Comp-DU2-M	9/21/2023	---	0.23
	Comp-FW-13-DU3	08/29/2023	---	0.31
	Comp-DU3-M	9/21/2023	---	0.17
Green Base	13th Green Base A	09/08/2023	---	0.28
	13th Green Base B	09/08/2023	---	0.14
	13th Green Base C	09/08/2023	---	0.24
	13th Green Base D	09/08/2023	---	0.065
Green Sidewall	13th GreenSW-A	09/08/2023	---	0.26
	13th GreenSW-B	09/08/2023	---	0.82
	13th GreenSW-C	09/08/2023	---	0.63
	13th GreenSW-D	09/08/2023	---	0.65



**Table 1**  
**Soil Analytical Results**  
**The Heights**  
**Saint Paul, Minnesota**  
**Project B1903316.02**

Location	Sample Identifier	Date Collected	Compound (mg/kg)	
			Total Arsenic	Total Mercury
			R-SRV: 9 <sup>BTV</sup>	R-SRV: 2.7
14th Hole				
Fairway Decision Units	Comp-FW-14-DU1	08/23/2023	---	0.17
	Comp-14-DU1-M	9/21/2023	---	0.081
	Comp-FW-14-DU2	08/23/2023	---	0.075
	Comp-14-DU2-M	9/21/2023	---	0.1
	Comp-FW-14-DU3	08/23/2023	---	0.29
	Comp-14-DU3-M	9/21/2023	---	0.15
Green Base	14th Green Base A	09/12/2023	---	0.031
	14th Green Base B	09/12/2023	---	0.67
	14th Green Base C	09/12/2023	---	0.21
	14th Green Base D	09/12/2023	---	0.074
Green Sidewall	14th Green SW-A	09/12/2023	---	0.086
	14th Green SW-B	09/12/2023	---	1.7
	14th Green SW-C	09/12/2023	---	0.24
	14th Green SW-D	09/12/2023	---	0.14

**Table 1**  
**Soil Analytical Results**  
**The Heights**  
**Saint Paul, Minnesota**  
**Project B1903316.02**

Location	Sample Identifier	Date Collected	Compound (mg/kg)	
			Total Arsenic	Total Mercury
			R-SRV: 9 <sup>BTv</sup>	R-SRV: 2.7
15th Hole				
Tee Box Base	15th Tee Base A	09/12/2023	---	0.035
	15th Tee Base B	09/12/2023	---	0.043
	15th Tee Base C	09/12/2023	---	0.11
	15th Tee Base D	09/12/2023	---	0.038
Tee Box Sidewall	15th Tee SW-A	09/12/2023	---	2.3 <sup>[P6]</sup>
	15th Tee SW-B	09/12/2023	---	1.6
	15th Tee SW-C	09/12/2023	---	0.065
	15th Tee SW-D	09/12/2023	---	0.043
Fairway Decision Units	Comp-FW-15-DU1	Cleared by previous data		
	Com-I5-DU-2	08/31/2023	---	0.12
	Comp-15-DU2-M	9/18/2023	---	0.25
Green Base	15th Green Base A	09/06/2023	---	0.37
	15th Green Base B	09/06/2023	---	0.31
	15th Green Base C	09/06/2023	---	2.1
	15th Green Base D	09/06/2023	---	0.30
Green Sidewall	15th Green SW-A	09/06/2023	---	0.082
	15th Green SW-B	09/06/2023	---	0.47
	15th Green SW-C	09/06/2023	---	0.47
	15th Green SW-D	09/06/2023	---	0.21

**Table 1**  
**Soil Analytical Results**  
**The Heights**  
**Saint Paul, Minnesota**  
**Project B1903316.02**

Location	Sample Identifier	Date Collected	Compound (mg/kg)	
			Total Arsenic	Total Mercury
			R-SRV: 9 <sup>BTV</sup>	R-SRV: 2.7
16th Hole				
Tee Box Base	16th Tee Base A	09/08/2023	---	0.14
	16th Tee Base B	09/08/2023	---	0.062
	16th Tee Base C	09/08/2023	---	2.3
	16th Tee Base D	09/08/2023	---	0.75
Tee Box Sidewall	16th Tee SW-A	09/08/2023	---	0.82
	16th Tee SW-B	09/08/2023	---	2.8
	16th Tee SW-B.1	9/21/2023	---	2.3 <sup>[1]</sup>
	16th Tee SW-C	09/08/2023	---	8.1
	16th Tee SW-C.1	9/21/2023	---	0.19
	16th Tee SW-D	09/08/2023	---	3.1
	16th Tee SW-D.1	9/21/2023	---	1.6
Fairway Decision Units	Comp-FW-16-DU1	08/10/2023	---	0.40
	Comp-16-DU1-M	09/13/2023	---	0.28 <sup>[M1]</sup>
Green Base	16th Green Base A	08/10/2023	---	0.083
	16th Green Base B	08/10/2023	---	0.21
	16th Green Base C	08/10/2023	---	0.34
	16th Green Base D	08/10/2023	---	0.037
Green Sidewall	16th Green SW-A	08/10/2023	---	1.0
	16th Green SW-B	08/10/2023	---	4.6
	16th Green SW-B.1	09/07/2023	---	1.3
	16th Green SW-C	08/10/2023	---	0.90
	16th Green SW-D	08/10/2023	---	3.5
	16th Green SW-D.1	09/07/2023	---	10.0
	16th Green SW-D.2	9/20/2023	---	2.1



**Table 1**  
**Soil Analytical Results**  
**The Heights**  
**Saint Paul, Minnesota**  
**Project B1903316.02**

Location	Sample Identifier	Date Collected	Compound (mg/kg)	
			Total Arsenic	Total Mercury
			R-SRV: 9 <sup>BTv</sup>	R-SRV: 2.7
17th Hole				
Tee Box Base	17th Tee Base A	08/15/2023	---	0.045
	17th Tee Base B	08/15/2023	---	0.080
	17th Tee Base C	08/15/2023	---	0.16
	17th Tee Base D	08/15/2023	---	0.10
Tee Box Sidewall	17th Tee SW-A	08/15/2023	---	0.16
	17th Tee SW-B	08/15/2023	---	0.047
	17th Tee SW-C	08/15/2023	---	0.68
	17th Tee SW-D	08/15/2023	---	0.46
Fairway Decision Units	Comp-FW-17-DU1	Cleared by previous data		
	Comp-FW-17-DU2	08/09/2023	---	0.098
	Comp-17-DU2-M	09/13/2023	---	0.083
	Comp-FW-17-DU3	Cleared by previous data		
Green Base	17th Green Base A	08/08/2023	---	0.72 <sup>[L1,M0]</sup>
	17th Green Base B	08/08/2023	---	0.51 <sup>[L1]</sup>
	17th Green Base C	08/08/2023	---	0.37 <sup>[L1]</sup>
	17th Green Base D	08/08/2023	---	0.073 <sup>[L1]</sup>
Green Sidewall	17th Green SW-A	08/08/2023	---	1.4
	17th Green SW-B	08/08/2023	---	51
	17th Green SW-B.1	09/07/2023	---	96.2
	17th Green SW-B.2	9/20/2023	---	2.4
	17th Green SW-C	08/08/2023	---	4.5
	17th Green SW-C.1	09/07/2023	---	0.16
	17th Green SW-D	08/08/2023	---	1.2

**Table 1**  
**Soil Analytical Results**  
**The Heights**  
**Saint Paul, Minnesota**  
**Project B1903316.02**

Location	Sample Identifier	Date Collected	Compound (mg/kg)	
			Total Arsenic	Total Mercury
			R-SRV: 9 <sup>8TV</sup>	R-SRV: 2.7
18th Hole				
Tee Box Base	18th Tee Base A	08/08/2023	---	0.20
	18th Tee Base B	08/08/2023	---	0.26
	18th Tee Base C	08/08/2023	---	<0.020
	18th Tee Base D	08/08/2023	---	0.36
Tee Box Sidewall	18th Tee SW A	08/08/2023	---	0.094
	18th Tee SW B	08/08/2023	---	0.086
	18th Tee SW C	08/08/2023	---	4.2
	18th Tee SW-C.1	09/07/2023	---	2.5
	18th Tee SW D	08/08/2023	---	3.5
	18th Tee SW-D.1	09/07/2023	---	4.7
	18th Tee SW-D.2	9/20/2023	---	3.1
	18th Tee SW-D.2**	9/21/2023	---	0.61
Fairway Decision Units	COMP-FW-18-DU1	08/07/2023	---	0.17
	COMP-FW-18-DU2	08/07/2023	---	0.20
	Comp-FW-18-DU1M	08/23/2023	---	0.094
	Comp-FW-18-DU2M	08/23/2023	---	0.12
	COMP-FW-18-DU3	Cleared by previous data		
Green Base	18th Green Base A	08/07/2023	---	0.036
	18th Green Base B	08/07/2023	---	0.12
	18th Green Base C	08/07/2023	---	0.12
	18th Green Base D	08/07/2023	---	0.14
Green Sidewall	18th Green SW A	08/07/2023	---	0.13
	18th Green SW B	08/07/2023	---	2.9
	18th Green SW B.1	8/17/2023	---	39.1
	18th Green SW-B.2	09/07/2023	---	3.4 <sup>[M1,R1]</sup>
	18th Green SW-B.3	10/18/2023		0.15
	18th Green SW C	08/07/2023	---	0.62
	18th Green SW D	08/07/2023	---	0.58

**Table 1**  
**Soil Analytical Results**  
**The Heights**  
**Saint Paul, Minnesota**  
**Project B1903316.02**

Location	Sample Identifier	Date Collected	Compound (mg/kg)	
			Total Arsenic	Total Mercury
			R-SRV: 9 <sup>BT</sup>	R-SRV: 2.7
Hot Spot - 4th Hole Rough 1				
Rough Base	4th Hole Rough 1 Base A	09/06/2023	---	0.55
	4th Hole Rough 1 Base B	09/06/2023	---	0.55
	4th Hole Rough 1 Base C	09/06/2023	---	0.046
	4th Hole Rough 1 Base D	09/06/2023	---	0.061
Rough Sidewall	4th Hole Rough 1 SW-A	09/06/2023	---	0.14
	4th Hole Rough 1 SW-B	09/06/2023	---	0.070
	4th Hole Rough 1 SW-C	09/06/2023	---	0.22
	4th Hole Rough 1 SW-D	09/06/2023	---	0.044
Hot Spot - 5th Fairway				
Base	5th Fairway Base	09/07/2023	---	0.13
Sidewall	5th Fairway SW	09/07/2023	---	0.27
Hot Spot - 5th Hole Rough 1				
Rough Base	5th Hole Rough 1 -Base A	10/9/2023	---	<0.020
	5th Hole Rough 1 - Base B	10/9/2023	---	<0.021
	5th Hole Rough 1 - Base C	10/9/2023	---	<0.019
	5th Hole Rough 1 - Base D	10/9/2023	---	0.02
Rough Sidewall	5th Hole Rough 1 - SW A	8/18/2023	---	2.4
	5th Hole Rough 1 - SW B	8/18/2023	---	3.2
	5th Hole Rough - SW-B.1	10/9/2023	---	0.029
	5th Hole Rough 1 - SW C	8/18/2023	---	0.6
	5th Hole Rough 1 - SW D	8/18/2023	---	0.081
Hot Spot - 6th Hole Rough 1				
Rough Base	6th Hole Rough Base	10/9/2023	---	<0.018
Rough Sidewall	6th Hole Rough 1 - SW A	8/18/2023	---	<0.020
	6th Hole Rough 1 - SW B	8/18/2023	---	0.042
	6th Hole Rough 1 - SW C	8/18/2023	---	0.046
	6th Hole Rough 1 - SW D	8/18/2023	---	0.023
Hot Spot - 6th Tee Rough 1				
Rough Base	6th Tee Rough Base A	10/9/2023	---	0.039
	6th Tee Rough 1 Base B	10/9/2023	---	0.022
	6th Tee Rough Base C	10/9/2023	---	0.035
	6th Tee Rough 1 Base D	10/9/2023	---	0.042
Rough Sidewall	6th Tee Rough 1 - SW A	8/18/2023	---	5.2
	6th Tee Rough SW A.1	10/9/2023	---	<0.018
	6th Tee Rough 1 - SW B	8/18/2023	---	0.046
	6th Tee Rough 1 - SW C	8/18/2023	---	0.046
	6th Tee Rough 1 - SW D	8/18/2023	---	0.52



**Table 1**  
**Soil Analytical Results**  
**The Heights**  
**Saint Paul, Minnesota**  
**Project B1903316.02**

Location	Sample Identifier	Date Collected	Compound (mg/kg)	
			Total Arsenic	Total Mercury
			R-SRV: 9 <sup>BTV</sup>	R-SRV: 2.7
Hot Spot - 8th Hole Rough				
Rough Base	8th Hole Rough Base A	08/28/2023	---	<0.019
	8th Hole Rough Base B	08/28/2023	---	0.086
	8th Hole Rough Base C	08/28/2023	---	0.026
	8th Hole Rough Base D	08/28/2023	---	<0.023
Rough Sidewall	8th Hole Rough SW-A	08/28/2023	---	0.11
	8th Hole Rough SW-B	08/28/2023	---	0.28
	8th Hole Rough SW-C	08/28/2023	---	0.32
	8th Hole Rough SW-D	08/28/2023	---	0.071
Hot Spot - 10th Tee Rough				
Rough Base	10th Tee Rough Base	10/11/2023	---	0.025
Rough Sidewall	10th Tee Rough SW	10/11/2023	---	0.031
Hot Spot - 12th Fairway				
Base	12th Fairway Base	09/07/2023	---	0.15
Sidewall	12th Fairway SW	09/07/2023	---	0.45
Hot Spot - 15th Fairway				
Base	15th Fairway Base	09/14/2023	---	0.052
Sidewall	15th Fairway SW	09/14/2023	---	0.1
Hot Spot - Northwest Shed Area				
Base	NW Shed Area Base	10/11/2023	---	0.084
Sidewall	NW Shed Area SW	10/11/2023	---	0.17
Hot Spot - Main HS-1				
Base	Main HS-1 Base	10/19/2023	---	<0.021
Sidewall	Main HS-1 SW	10/19/2023	---	0.025
Hot Spot - Main HS-2				
Base	Main HS-2 Base	10/18/2023	---	0.046
Sidewall	Main HS-2 SW	10/18/2023	---	<0.021
Pool Area				
Pool	Pool-1	08/31/2023	---	<0.021
Practice Green 1 (southwest of clubhouse)				
Practice Green	Practice Green-1	08/31/2023	---	46.3
Base	Practice Green 1-Base-A	10/6/2023	---	0.05
	Practice Green 1-Base-B	10/6/2023	---	0.48
	Practice Green 1-Base-C	10/6/2023	---	0.89
	Practice Green 1-Base-D	10/6/2023	---	0.15
Sidewall	Practice Green 1-SWA	10/6/2023	---	2.0
	Practice Green 1-SWB	10/6/2023	---	0.97
	Practice Green 1-SWC	10/6/2023	---	0.065
	Practice Green 1-SWD	10/6/2023	---	0.27
Practice Green 2 (northeast of clubhouse)				
Practice Green	Practice Green-2	08/31/2023	---	<0.019

**Table 1**  
**Soil Analytical Results**  
**The Heights**  
**Saint Paul, Minnesota**  
**Project B1903316.02**

Location	Sample Identifier	Date Collected	Compound (mg/kg)	
			Total Arsenic	Total Mercury
			R-SRV: 9 <sup>BTV</sup>	R-SRV: 2.7

**Notes**

Exceeds R-SRV

Minnesota Pollution Control Agency (MPCA) Residential/Recreational Soil Reference Values (R-SRVs) updated in March 2023.

mg/kg = Milligrams per kilogram.

< = Not detected at or above the laboratory reporting limit indicated.

--- = Not analyzed or calculated for this parameter or not applicable.

BTV = Background Threshold Value. BTVs are not calculated health based SRVs. The MPCA calculated SRVs were determined to be below background values (MPCA guidance document c-r1-05, April 2021).

[L1] = Analyte recovery in the laboratory control sample (LCS) was above QC limits. Results for this analyte in associated samples may be biased high.

[M0] = Matrix spike recovery and/or matrix spike duplicate recovery was outside laboratory control limits.

[M1] = Matrix spike recovery exceeded QC limits. Batch accepted based on laboratory control sample (LCS) recovery.

[P6] = Matrix spike recovery was outside laboratory control limits due to a parent sample concentration notably higher than the spike level.

[R1] = RPD value was outside control limits.

## **Mercury Air Sample Analytical Results**



**TECHNICAL MEMORANDUM**

**SUBJECT**            **Weekly Environmental Response Action Update**

**SITE**                **The Heights Development, 2200 Larpenteur Avenue East, Saint Paul, Minnesota**

**DATE:**              **11/6/2023 to 11/10/2023**

**FROM:**             **Kenneth Larsen, PE, PG, Vice President, Principal Engineer - Braun Intertec**  
                             **Mark Keefer, PG, Principal Scientist - Braun Intertec**

Braun Intertec Corporation has prepared this Weekly Environmental Response Action Update for The Heights Development project (Site) on behalf of the Saint Paul Port Authority. The weekly update provides a summary of the environmental response actions that were completed at the Site between the listed period including identification of contaminated soil excavation locations, post excavation soil sample locations/results, related air/dust monitoring results, and a summary of the quantity of contaminated soil disposed of at the landfill for the given week and to date. A summary of anticipated environmental response actions for the following week is also provided.

The information and data included in the weekly update was collected by Braun Intertec in accordance with the following documents:

- Revised Response Action Plan, Hillcrest Redevelopment Site Saint Paul, Minnesota MPCA Brownfields Site ID: BF0001281 MDA Project No.: JAL101091523, Dated September 1, 2022.
- Dust Monitoring Plan for Response Action Implementation, The Heights Development Former Hillcrest Golf Course Site, Saint Paul, Minnesota MPCA Brownfields Site ID: BR1281 MDA Project No.: JAL101091523, dated March 31, 2023.

**General Construction Update 11/6/2023 to 11/10/2023**

Soil excavation work began on Monday August 7<sup>th</sup>, 2023.

Bolander is continuing to work on cutting and filling the Xcel Energy pad and parcel this week. Soil corrections has also been taking place along the eastern portion near the McKnight entrance gate. Organic soils are being hauled and stockpiled to the west in the middle of the Site with off road dump trucks. Grading machines are bringing common reuse soils from the western portion of the Site and raising grade to the east. Export reuse topsoil was hauled to another jobsite. The topsoil came from various stockpiles throughout the Site that were consolidated as one main stockpile.

While doing soil correction near the east entrance along McKnight, more debris laden soils was encountered near and under the former maintenance building footprint. The debris soils consisted of wood, brick, concrete, metal, clinkers, and asphalt. No elevated PID readings were observed of the soils excavated. The debris soil was from ground surface down to about 3-4 feet below ground surface (bgs).

Below the debris laden soils was peat and/or gray clay. The debris laden soils were then hauled with off roads to the north of the Site where “Debris Area 2” is located for loading and off-site transport planned for later in the week.

A crushed flame trap was also encountered during soil correction. The location was on the eastern edge of the former maintenance building. The flame trap was empty. The flame tap and surrounding soils were excavated and included in the intermixed debris stockpile. A bottom sample was taken for confirmation.

Contaminated soils were hauled out to SKB on Thursday the 9<sup>th</sup> and Friday the 10<sup>th</sup>. The first part was hauling the debris soils from near the former maintenance shed, then once that got done switched over to “Debris Area 2” soils. A few loads of <10 mg/kg mercury impacted soils got hauled out as well.

Other activities onsite during the week of November 6<sup>th</sup>, 2023, through November 10<sup>th</sup>, 2023 included maintenance of haul roads, placing mulch in heavily saturated areas, dewatering standing ponds into the driving range area, SWPP correction actions, mass grading activities, and windrowing/stockpiling verified clean soils by Bolander for offsite and on-site reuse. Central Landscaping was on site applying hydro seed for winter soil prep. Braun Intertec staff also collected confirmation soil samples from a couple of the hotspot locations as well as sidewalls.

The following is a summary of the daily soil disposal.

Date	# of Truck Loads	Tons of Soil Disposed of at SKB Landfill	Soil Type	Notes
8/16/23	48	925.2	Type 3	>10 mg/kg Mercury
8/17/23	92	1,707.74	Type 3	>10 mg/kg Mercury
8/18/23	97	1,819.81	Type 3	>10 mg/kg Mercury
8/21/23	70	1,356.04	Type 3	<10 mg/kg Mercury
8/21/23	66	1,431.72	Type 2	<2.7 mg/kg Mercury
8/22/23	184	3,948.65	Type 3	<10 mg/kg Mercury
8/23/23	161	3,387.11	Type 3	<10 mg/kg Mercury
8/23/23	40	821.70	Type 2	<2.7 mg/kg Mercury
8/24/23	41	814.37	Type 3	>10 mg/kg Mercury
8/24/23	138	2,724.48	Type 3	<10 mg/kg Mercury
8/24/23	133	2,560.94	Type 2	<2.7 mg/kg Mercury
8/25/23	282	5,620.34	Type 3	<10 mg/kg Mercury
8/25/23	46	881.16	Type 2	<2.7 mg/kg Mercury
8/28/23	68	1,329.50	Type 3	>10mg/kg Mercury
8/28/23	172	3,605.67	Type 3	<10 mg/kg Mercury
8/29/23	4	79.32	Type 3	>10 mg/kg Mercury
8/29/23	262	5,312.72	Type 3	<10 mg/kg Mercury

8/29/23	13	266.24	Type 2	<2.7 mg/kg Mercury
8/30/23	81	1,562.22	Type 3	>10 mg/kg Mercury
8/30/23	34	645.46	Type 3	<10 mg/kg Mercury
8/30/23	166	3,365.24	Type 2	<2.7 mg/kg Mercury
8/31/23	72	1,336.53	Type 3	>10 mg/kg Mercury
8/31/23	215	4,682.09	Type 3	<10 mg/kg Mercury
9/1/23	60	1,108.67	Type 3	>10 mg/kg Mercury
9/1/23	127	2,641.88	Type 3	<10 mg/kg Mercury
9/1/23	97	2,211.42	Type 2	<2.7 mg/kg Mercury
9/5/23	100	1,929.65	Type 3	>10 mg/kg Mercury
9/5/23	19	388.53	Type 3	<10 mg/kg Mercury
9/6/23	99	1,909.82	Type 3	>10 mg/kg Mercury
9/7/23	62	1,143.60	Type 3	>10 mg/kg Mercury
9/7/23	42	820.35	Type 3	<10 mg/kg Mercury
9/8/23	44	784.19	Type 3	>10 mg/kg Mercury
9/8/23	57	981.31	Type 3	<10 mg/kg Mercury
9/11/23	86	1,535.64	Type 3	>10 mg/kg Mercury
9/11/23	28	527.09	Type 3	<10 mg/kg Mercury
9/12/23	58	1,054.96	Type 3	>10 mg/kg Mercury
9/12/23	29	455.94	Type 3	<10 mg/kg Mercury
9/13/23	49	945.27	Type 3	>10 mg/kg Mercury
9/13/23	51	913.44	Type 3	<10 mg/kg Mercury
9/14/23	113	2,428.35	Type 3	<10 mg/kg Mercury
9/14/23	55	1,117.39	Type 2	<2.7 mg/kg Mercury
9/18/23	208	3,981.20	Type 3	<10 mg/kg Mercury
9/19/23	213	4,194.56	Type 3	<10 mg/kg Mercury
9/20/23	199	3,861.20	Type 3	<10 mg/kg Mercury
9/21/23	113	2,275.07	Type 3	<10 mg/kg Mercury
9/21/23	74	1,478.31	Type 2	<2.7 mg/kg Mercury
9/22/23	93	1,957.73	Type 3	<10 mg/kg Mercury
10/3/23	73	1,277.81	Type 3	>10 mg/kg Mercury
10/5/23	6	96.85	Petroleum w/Intermixed Debris	Petroleum Contaminated Soil
10/5/23	80	1,433.48	Type 3	>10 mg/kg Mercury
10/6/23	35	627.31	Type 3	>10 mg/kg Mercury
10/9/23	111	1,963.48	Type 3	<10 mg/kg Mercury
10/10/23	61	1,060.26	Type 3	<10 mg/kg Mercury



10/10/23	39	730.53	Type 2	<2.7 mg/kg Mercury
10/11/23	5	87.13	Type 3	>10 mg/kg Mercury
10/11/23	58	1,023.50	Type 3	<10 mg/kg Mercury
10/18/23	134	2,539.82	Berm Excavation	Petroleum Contaminated Soil w/Intermixed Debris
10/19/23	64	1,287.49	Berm Excavation	Petroleum Contaminated Soil w/Intermixed Debris
10/20/23	121	2,663.97	Berm Excavation	Petroleum Contaminated Soil w/Intermixed Debris
11/2/23	2	43.88	Type 3	<10 mg/kg Mercury
11/9/23	115	1,875.63	Former Maintenance Shed Area	Petroleum Contaminated Soil w/Intermixed Debris
11/10/23	62	926.63	Former Maintenance Shed Area	Petroleum Contaminated Soil w/Intermixed Debris
11/10/23	12	181.57	Type 3	<10 mg/kg Mercury
<b>Total Tons to Date = 108,649.16</b>				

The areas that have been windrowed and/or excavated as of Friday, November 10<sup>th</sup>, 2023, are as follows:

- Greens: 1<sup>st</sup>, 2<sup>nd</sup>, 3<sup>rd</sup>, 4<sup>th</sup>, 5<sup>th</sup>, 6<sup>th</sup>, 7<sup>th</sup>, 8<sup>th</sup>, 9<sup>th</sup>, 10<sup>th</sup>, 11<sup>th</sup>, 12<sup>th</sup>, 13<sup>th</sup>, 14<sup>th</sup>, 15<sup>th</sup>, 16<sup>th</sup>, 17<sup>th</sup>, 18<sup>th</sup>, and Practice Green 1
- Fairways: 1<sup>st</sup>, 2<sup>nd</sup>, 3<sup>rd</sup>, 4<sup>th</sup>, 5<sup>th</sup>, 6<sup>th</sup>, 7<sup>th</sup>, 8<sup>th</sup>, 9<sup>th</sup>, 10<sup>th</sup>, 11<sup>th</sup>, 12<sup>th</sup>, 13<sup>th</sup>, 14<sup>th</sup>, 15<sup>th</sup>, 16<sup>th</sup>, 17<sup>th</sup>, and 18<sup>th</sup>
- Tee Boxes: 1<sup>st</sup>, 2<sup>nd</sup>, 3<sup>rd</sup>, 4<sup>th</sup>, 5<sup>th</sup>, 6<sup>th</sup>, 7<sup>th</sup>, 8<sup>th</sup>, 9<sup>th</sup>, 10<sup>th</sup>, 11<sup>th</sup>, 12<sup>th</sup>, 13<sup>th</sup>, 14<sup>th</sup>, 15<sup>th</sup>, 16<sup>th</sup>, 17<sup>th</sup>, and 18<sup>th</sup>
- Hot Spots: 8<sup>th</sup> hole rough, 6<sup>th</sup> hole rough, 5<sup>th</sup> hole rough, 4<sup>th</sup> hole rough, 5<sup>th</sup> fairway hotspot, 12<sup>th</sup> fairway hotspot, 15<sup>th</sup> fairway hotspot, 10<sup>th</sup> tee rough, NW Shed Area, Main HS-1, Main HS-2, Main HS-3, Path HS-1, and Main WO
- Debris Area 1 (North and South Berm bases and north half sidewalls)

Based upon the work to date, the remedial excavation work is approximately 99% complete as of November 10<sup>th</sup>, 2023. All that is left are the two hotspots (Main HS-4 and Main HS-5) that are submerged in water, the remaining "Debris Soil Area 2" by the former clubhouse, a small hotspot near the "Debris Soil Area 2" and hauling out the remaining stockpile of <10 mg/kg Mercury soils.

See Attachment 1, Photographic Log for recent photos. The excavation progress to date is shown on Figure 1 in Attachment 2.

#### **Confirmation Soil Samples**

In order to confirm that the impacted soils have been removed completely, a rigorous confirmation soil sampling plan is being implemented.

Confirmation soil samples have been collected for laboratory analysis from the berm and hot spot areas. Figure 1 shows the areas that have been sampled, the areas we have received data for, and the areas

where we have data pending as of November 10<sup>th</sup>, 2023. The confirmation soil sample results received to date have shown that, for the most part, the excavations have successfully removed all the soils with impacts. However, there may be some confirmation samples where the soils still had mercury at concentrations above the applicable standards. Those areas will be further excavated and then resampled to confirm that all the remaining impacted soils have been removed.

Figure 1 shows the areas which require additional excavation. Confirmation soil sample results are included as Attachment 3, Soil Analytical Table.

### **Particulate and Air Monitoring Results**

As part of the response actions, Braun Intertec is performing particulate monitoring across the Site to monitor for airborne dust. The particulate dust monitoring consists of multiple stationary dust meters as well as one portable dust monitor.

In addition to the dust meters, there is a weather monitoring station on the Site which is used to monitor wind speed, direction, and temperature. This data is then used to adjust the stationary particulate meters to ensure that they are placed in locations that effectively monitor generated dust. As part of the response action plan, dust control measures (primarily the wetting of soils) are implemented during excavation.

The stationary dust monitors provide real time data of the particulate readings to both the Braun Intertec field staff and project manager. In addition, the dust monitors send out automated text and e-mail alerts if the dust monitoring thresholds established for the Site are exceeded. The notification threshold is currently set at 0.1 milligrams per meter cubed ( $\text{mg}/\text{m}^3$ ), which is well below the site-specific action level (SSAL) of  $0.621 \text{ mg}/\text{m}^3$ .

Since remediation is nearly complete, Braun Intertec has reduced the number of dust monitors from 5 to 2 units. In general, one stationary dust meter is set in the upwind direction from the planned site work each morning and the other one is downwind of the excavation areas. Beginning October 30, 2023, and moving forward, the dust meters will be placed in similar positions each day. Depending on wind direction and when set overnight, the monitors will be placed upwind from active excavation areas and immediately downwind of excavation areas. During excavation and hauling of soils, the Braun Intertec field staff professional near the work area also has a portable dust meter on them. Braun Intertec also monitors the readings from a stationary dust meter located approximately 2 miles from the Site that is part of a regional air quality study to monitor regional air quality to see if that affects our particulate measurements.

Both dust monitors were left operating at the Site overnight and over the weekend when the Site was not active to ensure dust levels remained below the SSAL.

While exceedances in dust levels did occur, they were short in duration, lasting no longer than a few seconds. The exceedances were observed to be a result of disturbances, typically caused by trucks and construction equipment driving along clean soils on the built haul roadways and dust control measures in the parking lot and on Larpenteur Ave and McKnight Road (i.e., sweeping of dirt from paved surfaces). There was no visible dust observed from stockpiles of mercury and petroleum impacted with intermixed debris laden contaminated soil.

For the week of November 6<sup>th</sup> to November 10<sup>th</sup>, the summary of the dust monitoring results is below:

Particulate Station ID	Average Particulate Concentration (mg/m <sup>3</sup> )	Maximum Concentration (mg/m <sup>3</sup> )	Exceedances above SSAL (0.621 mg/m <sup>3</sup> )	Action Taken (if applicable)
A	0.029	1.83 (singular reading at 13:46:16 on 11/10/2023 and a few elevated readings around that time frame)	None besides the max concentration stated already.	Continued to implement dust control measures with watering roads and dampening working conditions.
B	0.02	0.67 (singular reading at 16:00:59 on 11/9/2023 and a few elevated readings around that time frame)	None besides the max concentration stated already.	Continued to implement dust control measures with watering roads and dampening working conditions.

SSAL = Site Specific Action Level

In addition to monitoring for particulates via the onsite dust meters, Braun Intertec is collecting bulk air samples down wind of the excavation areas. The bulk air samples are collected from two locations using pumps and filter cartridges. The two locations were sampled once last week and for a total of two samples for the week. The bulk air cartridges samples are then sent to Bureau Veritas laboratory for analysis of mercury.

Both samples collected were non-detect at <0.00011 milligrams per meter cubed.

#### **Upcoming Schedule**

For the week of November 13<sup>th</sup>, 2023, Braun Intertec anticipates another partial week of primarily hauling contaminated soil to SKB landfill for disposal pending site conditions and weather, and creation of truck haul road on verified clean soils, cutting and filling portions of the Site with clean reuse soils, hauling export reuse soils, and related sampling activities.

#### **Attachments:**

1. Photographic Log
2. Figure – Contaminated Soil Excavation Areas Update
3. Table – Soil Analytical Results
4. Mercury Air Sample Analytical Results



## Attachments

## Photographic Log



Date:	11/7/2023	
Direction:	Facing North	
Subject:	Debris laden soils near maintenance building	



Date:	11/7/2023	
Direction:	Facing east	
Subject:	Debris laden soils	





Date:	11/7/2023	
Direction:	Facing north	
Subject:	Gray clay and peat below debris soils	



Date:	11/7/2023	
Direction:	Facing down	
Subject:	Flame waste trap removed from excavation	





Date:	11/7/2023	
Direction:	Facing north	
Subject:	Debris soil area	



Date:	11/7/2023	
Direction:	Facing south	
Subject:	Backfilling and watering soils for compaction	



Date:	11/9/2023	
Direction:	Facing west	
Subject:	Dust monitor set up downwind of stockpile	



Date:	11/9/2023	
Direction:	Facing south	
Subject:	Hydro seed applied to perimeter and south debris area under water	





Date:	11/10/2023	
Direction:	Facing north	
Subject:	Debris Area 2 and pool removal	



Date:	11/10/2023	
Direction:	Facing in hole	
Subject:	Debris Area 2 debris soils	

## **Figure – Contaminated Soil Excavation Areas Update**



F:\2019\B1903316\CAD\B1903316\_02.dwg, 2023-11-10, Exc-1, 11/9/2023 12:50:24 PM



- PLANNED EXTENT OF EXCAVATION**
- EXCAVATION ACTIVITIES (AS OF 11/10/2023)**
- CURRENT EXTENT OF EXCAVATION
  - EXCAVATION AREA, CONFIRMED BY LABORATORY ANALYTICAL DATA
  - EXCAVATION AREA, LABORATORY RESULTS PENDING
  - AREA REQUIRING ADDITIONAL EXCAVATION

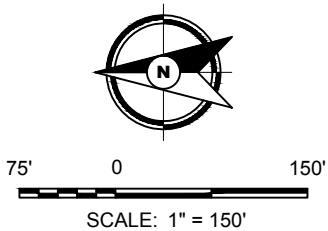

Drawing Information	
Project No:	B1903316.02
Drawing No:	B1903316-02
Drawn By:	BJB
Date Drawn:	8/14/23
Checked By:	MK
Last Modified:	11/9/23
Project Information	
Hillcrest Redevelopment Site	
2200 Larpenteur Avenue E	
Saint Paul, Minnesota	
Excavation Activities Progress Report, Through 11/10/2023	
Sheet: 1 of 2	Fig:



F:\2019\B1903316\CAD\B1903316\_02.dwg, 2023-11-10, Exc-2, 11/9/2023 12:50:26 PM



- PLANNED EXTENT OF EXCAVATION**
- EXCAVATION ACTIVITIES (AS OF 11/10/2023)**
- CURRENT EXTENT OF EXCAVATION
  - EXCAVATION AREA, CONFIRMED BY LABORATORY ANALYTICAL DATA
  - EXCAVATION AREA, LABORATORY RESULTS PENDING
  - AREA REQUIRING ADDITIONAL EXCAVATION

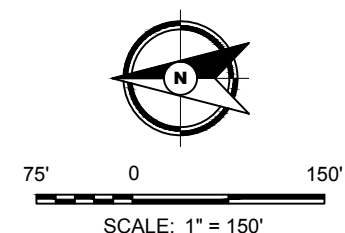

Drawing Information	
Project No:	B1903316.02
Drawing No:	B1903316-02
Drawn By:	BJB
Date Drawn:	8/14/23
Checked By:	MK
Last Modified:	11/9/23
Project Information	
Hillcrest Redevelopment Site	
2200 Larpenteur Avenue E	
Saint Paul, Minnesota	
<b>Excavation Activities Progress Report, Through 11/10/2023</b>	
Sheet: 2 of 2	Fig:



**Table – Soil Analytical Results**

**Table 1**  
**Soil Analytical Results**  
**The Heights**  
**Saint Paul, Minnesota**  
**Project B1903316.02**

Location	Sample Identifier	Date Collected	Compound (mg/kg)	
			Total Arsenic	Total Mercury
			R-SRV: 9 <sup>BTV</sup>	R-SRV: 2.7
1st Hole				
Tee Box Base	1st Tee Base A	08/08/2023	---	0.097
	1st Tee Base B	08/08/2023	---	0.086
	1st Tee Base C	08/08/2023	---	0.21
	1st Tee Base D	08/08/2023	---	0.099
Tee Box Sidewall	1st Tee SW A	08/08/2023	---	0.25
	1st Tee SW B	08/08/2023	---	0.077
	1st Tee SW C	08/08/2023	---	1.1
	1st Tee SW D	08/08/2023	---	2.2
Fairway Decision Units	COMP-FW-1-DU1	08/07/2023	---	0.28
	COMP-FW-1-DU2	08/07/2023	---	0.14
	Comp-FW1-DU1M	09/11/2023	---	0.19
	Comp-FW1-DU2M	09/11/2023	---	0.15
Green Base	1st Green Base A	08/07/2023	---	1.2
	1st Green Base B	08/07/2023	---	0.084
	1st Green Base C	08/07/2023	---	0.38
	1st Green Base D	08/07/2023	---	0.31
Green Sidewall	1st Green SW A	08/07/2023	---	0.049
	1st Green SW B	08/07/2023	---	2.4
	1st Green SW C	08/07/2023	---	0.49
	1st Green SW D	08/07/2023	---	0.33



**Table 1**  
**Soil Analytical Results**  
**The Heights**  
**Saint Paul, Minnesota**  
**Project B1903316.02**

Location	Sample Identifier	Date Collected	Compound (mg/kg)	
			Total Arsenic	Total Mercury
			R-SRV: 9 <sup>BTV</sup>	R-SRV: 2.7
2nd Hole				
Tee Box Base	2nd Tee Base A	08/10/2023	---	12.6
	2nd Tee Base A.1	10/11/2023		0.11
	2nd Tee Base B	08/10/2023	---	0.050
	2nd Tee Base C	08/10/2023	---	0.064
	2nd Tee Base D	08/10/2023	---	4.2 <sup>[P6,R1]</sup>
	2nd Tee Base D.1	10/11/2023		0.064
Tee Box Sidewall	2nd Tee SW-A	08/10/2023	---	1.6
	2nd Tee SW-B	08/10/2023	---	2.5
	2nd Tee SW-C	08/10/2023	---	0.22
	2nd Tee SW-D	08/10/2023	---	---
	2nd Tee SW-D.1	10/11/2023	---	0.056
Fairway Decision Units	Comp-FW-DU1	Cleared by previous data		
Green Base	2nd Green Base A	08/07/2023	---	0.074
	2nd Green Base B	08/07/2023	---	0.051
	2nd Green Base C	08/07/2023	---	0.16
	2nd Green Base D	08/07/2023	---	0.099
Green Sidewall	2nd Green SW A	08/07/2023	---	1.7
	2nd Green SW B	08/07/2023	---	3.5
	2nd Green SW B.1	8/17/2023	---	0.49
	2nd Green SW C	08/07/2023	---	3.3
	2nd Green SW C.1	8/17/2023	---	2.3
	2nd Green SW D	08/07/2023	---	1.3

**Table 1**  
**Soil Analytical Results**  
**The Heights**  
**Saint Paul, Minnesota**  
**Project B1903316.02**

Location	Sample Identifier	Date Collected	Compound (mg/kg)	
			Total Arsenic	Total Mercury
			R-SRV: 9 <sup>BTv</sup>	R-SRV: 2.7
3rd Hole				
Tee Box Base	3rd Tee Base A	08/10/2023	---	0.18
	3rd Tee Base B	08/10/2023	---	4.4
	3rd Tee Base B-1	09/07/2023	---	0.33
	3rd Tee Base C	08/10/2023	---	<0.020
	3rd Tee Base D	08/10/2023	---	0.96
Tee Box Sidewall	3rd Tee SW-A	08/10/2023	---	0.35
	3rd Tee SW-B	08/10/2023	---	0.79
	3rd Tee SW-C	08/10/2023	---	0.15
	3rd Tee SW-D	08/10/2023	---	0.24
Fairway Decision Units	Comp-FW-3-DU1	08/10/2023	---	0.18
	Comp-FW-3-DU2	08/10/2023	---	0.17
	Comp-FW-3-DU3	08/10/2023	---	0.30
	Comp-FW3-DU1M	09/11/2023	---	0.094
	Comp-FW3-DU2M	09/11/2023	---	0.15
	Comp-FW3-DU3M	09/11/2023	---	0.15
Green Base	3rd Green Base A	08/09/2023	---	0.18 <sup>[L1]</sup>
	3rd Green Base B	08/09/2023	---	0.032 <sup>[L1]</sup>
	3rd Green Base C	08/09/2023	---	0.15 <sup>[L1]</sup>
	3rd Green Base D	08/09/2023	---	0.11 <sup>[L1]</sup>
Green Sidewall	3rd Green SW-A	08/09/2023	---	5.8 <sup>[L1]</sup>
	3th Green SW-A.1	09/07/2023	---	1.3
	3rd Green SW-B	08/09/2023	---	1.3 <sup>[L1]</sup>
	3rd Green SW-C	08/09/2023	---	0.72 <sup>[L1]</sup>
	3rd Green SW-D	08/09/2023	---	0.56 <sup>[L1]</sup>

**Table 1**  
**Soil Analytical Results**  
**The Heights**  
**Saint Paul, Minnesota**  
**Project B1903316.02**

Location	Sample Identifier	Date Collected	Compound (mg/kg)	
			Total Arsenic	Total Mercury
			R-SRV: 9 <sup>BTv</sup>	R-SRV: 2.7
4th Hole				
Tee Box Base	4th Tee Base A	08/15/2023	---	0.046
	4th Tee Base B	08/15/2023	---	0.032
	4th Tee Base C	08/15/2023	---	0.048
	4th Tee Base D	08/15/2023	---	0.026
Tee Box Sidewall	4th Tee SW-A	08/15/2023	---	0.058
	4th Tee SW-B	08/15/2023	---	0.38
	4th Tee SW-C	08/15/2023	---	0.081
	4th Tee SW-D	08/15/2023	---	1.2
Fairway Decision Units	Comp-FW-4-DU1	Cleared by previous data		
	Comp-FW-4-DU2			
	Comp-FW-4-DU3			
Green Base	4th Green Base-A	09/06/2023	---	0.18
	4th Green Base-B	09/06/2023	---	0.095
	4th Green Base-C	09/06/2023	---	0.025
	4th Green Base-D	09/06/2023	---	0.19
Green Sidewall	4th Green SW-A	09/06/2023	---	0.26
	4th Green SW-B	09/06/2023	---	0.57
	4th Green SW-C	09/06/2023	---	1.3 <sup>[M1]</sup>
	4th Green SW-D	09/06/2023	---	1.3



**Table 1**  
**Soil Analytical Results**  
**The Heights**  
**Saint Paul, Minnesota**  
**Project B1903316.02**

Location	Sample Identifier	Date Collected	Compound (mg/kg)	
			Total Arsenic	Total Mercury
			R-SRV: 9 <sup>BTv</sup>	R-SRV: 2.7
5th Hole				
Tee Box Base	5th Tee Base A	10/9/2023	---	0.85
	5th Tee Base B	10/9/2023	---	0.28
	5th Tee Base C	10/9/2023	---	0.045
	5th Tee Base D	10/9/2023	---	0.13
Tee Box Sidewall	5th Tee SW-A	10/9/2023	---	0.56
	5th Tee SW-B	10/9/2023	---	0.97
	5th Tee SW-C	10/9/2023	---	0.097
	5th Tee SW-D	10/9/2023	---	0.099
Fairway Decision Units	Comp-FW-5-DU1	Cleared by previous data		
	Comp-FW-5-DU2			
	Comp-FW-5-DU3	08/10/2023	---	0.052
	Comp-FW5-DU3M	09/11/2023	---	0.12
Green Base	5th Green Base A	08/10/2023	---	0.10
	5th Green Base B	08/10/2023	---	0.082
	5th Green Base C	08/10/2023	---	0.040
	5th Green Base D	08/10/2023	---	0.70
Green Sidewall	5th Green SW-A	08/10/2023	---	0.12
	5th Green SW-B	08/10/2023	---	4.7
	5th Green-SW-B.1	09/11/2023	---	0.97
	5th Green SW-C	08/10/2023	---	0.093
	5th Green SW-D	08/10/2023	---	7.7
	5th Green-SW-D.1	09/11/2023	---	0.07

**Table 1**  
**Soil Analytical Results**  
**The Heights**  
**Saint Paul, Minnesota**  
**Project B1903316.02**

Location	Sample Identifier	Date Collected	Compound (mg/kg)	
			Total Arsenic	Total Mercury
			R-SRV: 9 <sup>BTV</sup>	R-SRV: 2.7
6th Hole				
Tee Box Base	6th Tee Base A	8/17/2023	---	0.29
	6th Tee Base B	8/17/2023	---	0.12
	6th Tee Base C	8/17/2023	---	1.8
	6th Tee Base D	8/17/2023	---	0.29
Tee Box Sidewall	6th Tee SW-A	8/17/2023	---	14
	6th Tee SW-A.1	10/9/2023	---	0.072
	6th Tee SW-B	8/17/2023	---	7
	6th Tee SW-B.1	10/9/2023	---	0.087
	6th Tee SW-C	8/17/2023	---	0.88
	6th Tee SW-D	8/17/2023	---	0.17
Fairway Decision Units	Comp-FW-6-DU1	08/09/2023	---	0.26
	Com-FW-6-DU2	08/09/2023	---	0.12
	Comp-FW-6-DU3	Cleared by previous data		
	Comp-FW-6-DU1M	09/14/2023	---	0.085
	Comp-FW-6-DU2M	09/14/2023	---	0.17
Green Base	6th Green Base A	08/09/2023	---	0.059 <sup>[L1]</sup>
	6th Green Base B	08/09/2023	---	0.069 <sup>[L1]</sup>
	6th Green Base C	08/09/2023	---	0.064 <sup>[L1]</sup>
	6th Green Base D	08/09/2023	---	0.14
Green Sidewall	6th Green SW-A	08/09/2023	---	0.54 <sup>[L1]</sup>
	6th Green SW-B	08/09/2023	---	0.61 <sup>[L1]</sup>
	6th Green SW-C	08/09/2023	---	15.6 <sup>[L1]</sup>
	6th Green SW-C.1	09/07/2023	---	9.4
	6th Green SW-C.2	9/20/2023	---	0.63
	6th Green SW-D	08/09/2023	---	0.14 <sup>[L1]</sup>

**Table 1**  
**Soil Analytical Results**  
**The Heights**  
**Saint Paul, Minnesota**  
**Project B1903316.02**

Location	Sample Identifier	Date Collected	Compound (mg/kg)	
			Total Arsenic	Total Mercury
			R-SRV: 9 <sup>BTV</sup>	R-SRV: 2.7
7th Hole				
Tee Box Base	7th Tee Base A	08/14/2023	---	25.5 <sup>[P6,R1]</sup>
	7th Tee Base A.1	9/20/2023	---	0.079
	7th Tee Base B	08/14/2023	---	0.16
	7th Tee Base C	08/14/2023	---	3.0
	7th Tee Base C.1	9/20/2023	---	0.024
	7th Tee Base D	08/14/2023	---	1.1
Tee Box Sidewall	7th Tee SW-A	08/14/2023	---	0.55
	7th Tee SW-B	08/14/2023	---	0.34
	7th Tee SW-C	08/14/2023	---	0.27
	7th Tee SW-D	08/14/2023	---	0.68
Fairway Decision Units	Comp-FW-7-DU1	08/10/2023	---	0.13
	Comp-FW-7-DU2	08/10/2023	---	0.39
	Comp-FW-7-DU3	08/10/2023	---	0.14
	Comp-FW7-DUIM	09/11/2023	---	0.16
	Comp-FW7-DU2M	09/11/2023	---	0.18
	Comp-FW7-DU3M	09/11/2023	---	0.24
Green Base	7th Green Base A	08/07/2023	---	0.099
	7th Green Base B	08/07/2023	---	0.15
	7th Green Base C	08/07/2023	---	0.056
	7th Green Base D	08/07/2023	---	0.24
Green Sidewall	7th Green SW A	08/07/2023	---	1.0
	7th Green SW B	08/07/2023	---	2.5
	7th Green SW C	08/07/2023	---	1.5
	7th Green SW D	08/07/2023	---	0.28



**Table 1**  
**Soil Analytical Results**  
**The Heights**  
**Saint Paul, Minnesota**  
**Project B1903316.02**

Location	Sample Identifier	Date Collected	Compound (mg/kg)	
			Total Arsenic	Total Mercury
			R-SRV: 9 <sup>BTv</sup>	R-SRV: 2.7
8th Hole				
Tee Box Base	8th Tee Base-A	08/08/2023	---	0.048
	8th Tee Base-B	08/08/2023	---	0.16
	8th Tee Base-C	08/08/2023	---	0.41
	8th Tee Base-D	08/08/2023	---	0.23
Tee Box Sidewall	8th Tee SW-A	08/08/2023	---	0.50 <sup>[M1]</sup>
	8th Tee SW-B	08/08/2023	---	0.25
	8th Tee SW-C	08/08/2023	---	0.24
	8th Tee SW-D	08/08/2023	---	0.14
Fairway Decision Units	COMP-FW-8-DU1	08/28/2023	---	0.86 <sup>[M1]</sup>
	COMP-FW-8-DU2	8/8/2023	---	0.21 <sup>[L1]</sup>
	Comp-FW8-DU1M	09/11/2023	---	0.14
	Comp-FW8-DU2M	09/11/2023	---	0.054
	COMP-FW-8-DU3	Cleared by previous data		
Green Base	8th Green Base A	09/01/2023	2.2	<0.022
	8th Green Base B	09/01/2023	7.3	0.036
	8th Green Base C	09/01/2023	4.5	0.077
	8th Green Base D	09/01/2023	1.5	0.047
Green Sidewall	8th Green SW-A	09/01/2023	1.9	0.036
	8th Green SW-B	09/01/2023	5.3	0.043
	8th Green SW-C	09/01/2023	3.2	0.058
	8th Green SW-D	09/01/2023	3.3	0.023
Green Ledge Base	8th Green Ledge Base A	09/05/2023	2.4	0.033
	8th Green Ledge Base B	09/05/2023	3.0	0.039
	8th Green Ledge Base D	09/05/2023	3.6	0.12
Green Ledge Sidewall	8th Green Ledge SW-A	09/05/2023	2.4	0.11
	8th Green Ledge SW-B	09/05/2023	2.7	0.37
	8th Green Ledge SW-D	09/05/2023	2.6	0.043

**Table 1**  
**Soil Analytical Results**  
**The Heights**  
**Saint Paul, Minnesota**  
**Project B1903316.02**

Location	Sample Identifier	Date Collected	Compound (mg/kg)	
			Total Arsenic	Total Mercury
			R-SRV: 9 <sup>BTv</sup>	R-SRV: 2.7
9th Hole				
Tee Box Base	9th Tee Base A	08/30/2023	---	3.6 <sup>[P6]</sup>
	9th Tee Base A.1	09/13/2023	---	0.02
	9th Tee Base B	08/30/2023	---	0.03
	9th Tee Base C	08/30/2023	---	1.5
	9th Tee Base D	08/30/2023	---	7.3
	9th Tee Base D.1	09/13/2023	---	0.12
Tee Box Sidewall	9th Tee SW-A	08/30/2023	---	0.52
	9th Tee SW.A.1	09/13/2023	---	2.4
	9th Tee SW-B	08/30/2023	---	0.045
	9th Tee SW-C	08/30/2023	---	0.23
	9th Tee SW-D	08/30/2023	---	0.074
	9th Tee SW.D.1	09/13/2023	---	0.56
Green Base	9th Green Base-A	8/17/2023	---	0.11
	9th Green Base-B	8/17/2023	---	0.07
	9th Green Base-C	8/17/2023	---	0.36
	9th Green Base-D	8/17/2023	---	1.0
Green Sidewall	9th Green SW-A	8/17/2023	---	0.44
	9th Green SW-A.1	09/06/2023	---	1.0
	9th Green SW-B	8/17/2023	---	8.6
	9th Green SW-B1	09/06/2023	---	0.21
	9th Green SW-C	8/17/2023	---	1.4
	9th Green SW-D	8/17/2023	---	4.1
	9th Green SW-D.1	09/14/2023	---	0.19

**Table 1**  
**Soil Analytical Results**  
**The Heights**  
**Saint Paul, Minnesota**  
**Project B1903316.02**

Location	Sample Identifier	Date Collected	Compound (mg/kg)	
			Total Arsenic	Total Mercury
			R-SRV: 9 <sup>BTv</sup>	R-SRV: 2.7
10th Hole				
Tee Box Base	10th Tee Base A	10/11/2023	---	0.16
	10th Tee Base B	10/11/2023	---	0.058
	10th Tee Base C	10/11/2023	---	0.039
	10th Tee Base D	10/11/2023	---	0.12
Tee Box Sidewall	10th Tee SW-A	10/11/2023	---	0.087
	10th Tee SW-B	10/11/2023	---	0.2
	10th Tee SW-C	10/11/2023	---	0.068
	10th Tee SW-D	10/11/2023	---	0.049
Fairway Decision Units	Com-10-DU1	09/01/2023	---	0.14
	Comp-10-DU1M	10/02/2023	---	0.17
	Com-10-DU2	09/01/2023	---	0.11
	Comp-10-DU2M	10/02/2023	---	0.065
	Comp-10-DU3	09/01/2023	---	0.082
	Comp-10-Du3M	10/02/2023	---	0.31 <sup>[M1]</sup>
Green Base	10th Green Base A	10/4/2023	---	0.12
	10th Green Base B	10/4/2023	---	0.03
	10th Green Base C	10/4/2023	---	0.34
	10th Green Base D	10/4/2023	---	0.19
Green Sidewall	10th Green SW-A	10/4/2023	---	0.089
	10th Green SW-B	10/4/2023	---	0.6
	10th Green SW-C	10/4/2023	---	0.88
	10th Green SW-D	10/4/2023	---	0.9



**Table 1**  
**Soil Analytical Results**  
**The Heights**  
**Saint Paul, Minnesota**  
**Project B1903316.02**

Location	Sample Identifier	Date Collected	Compound (mg/kg)	
			Total Arsenic	Total Mercury
			R-SRV: 9 <sup>BTV</sup>	R-SRV: 2.7
11th Hole				
Tee Box Base	11th Tee Base A	9/18/2023	---	0.039
	11th Tee Base B	9/18/2023	---	0.02
	11th Tee Base C	9/18/2023	---	0.034
	11th Tee Base D	9/18/2023	---	0.062
Tee Box Sidewall	11th Tee SW-A	9/18/2023	---	0.052
	11th Tee SW-B	9/18/2023	---	0.029
	11th Tee SW-C	9/18/2023	---	0.044
	11th Tee SW-D	9/18/2023	---	0.33
Fairway Decision Units	Comp-11-DU1	09/01/2023	---	0.22
	Comp-11-DU1M	10/02/2023	---	0.29
	Comp-11-DU2	Cleared by previous data		
	Comp-11-DU3	09/01/2023	---	0.2
	Comp-11-DU3M	10/02/2023	---	0.5
Green Base	11th Green Base A	09/07/2023	---	0.19
	11th Green Base B	09/07/2023	---	0.23
	11th Green Base C	09/07/2023	---	0.58
	11th Green Base D	09/07/2023	---	0.38
Green Sidewall	11th Green SW-A	09/07/2023	---	0.62
	11th Green SW-B	09/07/2023	---	0.93
	11th Green SW-C	09/07/2023	---	0.17
	11th Green SW-D	09/07/2023	---	0.081

**Table 1**  
**Soil Analytical Results**  
**The Heights**  
**Saint Paul, Minnesota**  
**Project B1903316.02**

Location	Sample Identifier	Date Collected	Compound (mg/kg)	
			Total Arsenic	Total Mercury
			R-SRV: 9 <sup>BTV</sup>	R-SRV: 2.7
12th Hole				
Tee Box Base	12th Tee Base A	09/08/2023	---	0.068
	12th Tee Base B	09/08/2023	---	2.6
	12th Tee Base C	09/08/2023	---	1.1
	12th Tee Base D	09/08/2023	---	0.031
Tee Box Sidewall	12th Tee SW-A	09/08/2023	---	0.44
	12th Tee SW-B	09/08/2023	---	0.058
	12th Tee SW-C	09/08/2023	---	0.03
	12th Tee SW-D	09/08/2023	---	0.054
Fairway Decision Units	Comp-FW-12-DU1	Cleared by previous data		
Green Base	12th Green Base A	09/12/2023	---	0.33 <sup>[M1,R1]</sup>
	12th Green Base B	09/12/2023	---	0.18
	12th Green Base C	09/12/2023	---	2.2
	12th Green Base D	09/12/2023	---	0.37
Green Sidewall	12th Green SW-A	09/12/2023	---	1.3
	12th Green SW-B	09/12/2023	---	1.1
	12th Green SW-C	09/12/2023	---	0.69
	12th Green SW-D	09/12/2023	---	0.13

**Table 1**  
**Soil Analytical Results**  
**The Heights**  
**Saint Paul, Minnesota**  
**Project B1903316.02**

Location	Sample Identifier	Date Collected	Compound (mg/kg)	
			Total Arsenic	Total Mercury
			R-SRV: 9 <sup>BTV</sup>	R-SRV: 2.7
13th Hole				
Fairway Decision Units	Comp-FW-13-DU1	08/29/2023	---	0.23
	Comp-13-DU1-M	9/21/2023	---	0.3
	Comp-FW-13-DU2	08/29/2023	---	0.21
	Comp-DU2-M	9/21/2023	---	0.23
	Comp-FW-13-DU3	08/29/2023	---	0.31
	Comp-DU3-M	9/21/2023	---	0.17
Green Base	13th Green Base A	09/08/2023	---	0.28
	13th Green Base B	09/08/2023	---	0.14
	13th Green Base C	09/08/2023	---	0.24
	13th Green Base D	09/08/2023	---	0.065
Green Sidewall	13th GreenSW-A	09/08/2023	---	0.26
	13th GreenSW-B	09/08/2023	---	0.82
	13th GreenSW-C	09/08/2023	---	0.63
	13th GreenSW-D	09/08/2023	---	0.65



**Table 1**  
**Soil Analytical Results**  
**The Heights**  
**Saint Paul, Minnesota**  
**Project B1903316.02**

Location	Sample Identifier	Date Collected	Compound (mg/kg)	
			Total Arsenic	Total Mercury
			R-SRV: 9 <sup>BTV</sup>	R-SRV: 2.7
14th Hole				
Fairway Decision Units	Comp-FW-14-DU1	08/23/2023	---	0.17
	Comp-14-DU1-M	9/21/2023	---	0.081
	Comp-FW-14-DU2	08/23/2023	---	0.075
	Comp-14-DU2-M	9/21/2023	---	0.1
	Comp-FW-14-DU3	08/23/2023	---	0.29
	Comp-14-DU3-M	9/21/2023	---	0.15
Green Base	14th Green Base A	09/12/2023	---	0.031
	14th Green Base B	09/12/2023	---	0.67
	14th Green Base C	09/12/2023	---	0.21
	14th Green Base D	09/12/2023	---	0.074
Green Sidewall	14th Green SW-A	09/12/2023	---	0.086
	14th Green SW-B	09/12/2023	---	1.7
	14th Green SW-C	09/12/2023	---	0.24
	14th Green SW-D	09/12/2023	---	0.14

**Table 1**  
**Soil Analytical Results**  
**The Heights**  
**Saint Paul, Minnesota**  
**Project B1903316.02**

Location	Sample Identifier	Date Collected	Compound (mg/kg)	
			Total Arsenic	Total Mercury
			R-SRV: 9 <sup>BTv</sup>	R-SRV: 2.7
15th Hole				
Tee Box Base	15th Tee Base A	09/12/2023	---	0.035
	15th Tee Base B	09/12/2023	---	0.043
	15th Tee Base C	09/12/2023	---	0.11
	15th Tee Base D	09/12/2023	---	0.038
Tee Box Sidewall	15th Tee SW-A	09/12/2023	---	2.3 <sup>[P6]</sup>
	15th Tee SW-B	09/12/2023	---	1.6
	15th Tee SW-C	09/12/2023	---	0.065
	15th Tee SW-D	09/12/2023	---	0.043
Fairway Decision Units	Comp-FW-15-DU1	Cleared by previous data		
	Com-I5-DU-2	08/31/2023	---	0.12
	Comp-15-DU2-M	9/18/2023	---	0.25
Green Base	15th Green Base A	09/06/2023	---	0.37
	15th Green Base B	09/06/2023	---	0.31
	15th Green Base C	09/06/2023	---	2.1
	15th Green Base D	09/06/2023	---	0.30
Green Sidewall	15th Green SW-A	09/06/2023	---	0.082
	15th Green SW-B	09/06/2023	---	0.47
	15th Green SW-C	09/06/2023	---	0.47
	15th Green SW-D	09/06/2023	---	0.21

**Table 1**  
**Soil Analytical Results**  
**The Heights**  
**Saint Paul, Minnesota**  
**Project B1903316.02**

Location	Sample Identifier	Date Collected	Compound (mg/kg)	
			Total Arsenic	Total Mercury
			R-SRV: 9 <sup>BTv</sup>	R-SRV: 2.7
16th Hole				
Tee Box Base	16th Tee Base A	09/08/2023	---	0.14
	16th Tee Base B	09/08/2023	---	0.062
	16th Tee Base C	09/08/2023	---	2.3
	16th Tee Base D	09/08/2023	---	0.75
Tee Box Sidewall	16th Tee SW-A	09/08/2023	---	0.82
	16th Tee SW-B	09/08/2023	---	2.8
	16th Tee SW-B.1	9/21/2023	---	2.3 <sup>[1]</sup>
	16th Tee SW-C	09/08/2023	---	8.1
	16th Tee SW-C.1	9/21/2023	---	0.19
	16th Tee SW-D	09/08/2023	---	3.1
	16th Tee SW-D.1	9/21/2023	---	1.6
Fairway Decision Units	Comp-FW-16-DU1	08/10/2023	---	0.40
	Comp-16-DU1-M	09/13/2023	---	0.28 <sup>[M1]</sup>
Green Base	16th Green Base A	08/10/2023	---	0.083
	16th Green Base B	08/10/2023	---	0.21
	16th Green Base C	08/10/2023	---	0.34
	16th Green Base D	08/10/2023	---	0.037
Green Sidewall	16th Green SW-A	08/10/2023	---	1.0
	16th Green SW-B	08/10/2023	---	4.6
	16th Green SW-B.1	09/07/2023	---	1.3
	16th Green SW-C	08/10/2023	---	0.90
	16th Green SW-D	08/10/2023	---	3.5
	16th Green SW-D.1	09/07/2023	---	10.0
	16th Green SW-D.2	9/20/2023	---	2.1



**Table 1**  
**Soil Analytical Results**  
**The Heights**  
**Saint Paul, Minnesota**  
**Project B1903316.02**

Location	Sample Identifier	Date Collected	Compound (mg/kg)	
			Total Arsenic	Total Mercury
			R-SRV: 9 <sup>BTv</sup>	R-SRV: 2.7
17th Hole				
Tee Box Base	17th Tee Base A	08/15/2023	---	0.045
	17th Tee Base B	08/15/2023	---	0.080
	17th Tee Base C	08/15/2023	---	0.16
	17th Tee Base D	08/15/2023	---	0.10
Tee Box Sidewall	17th Tee SW-A	08/15/2023	---	0.16
	17th Tee SW-B	08/15/2023	---	0.047
	17th Tee SW-C	08/15/2023	---	0.68
	17th Tee SW-D	08/15/2023	---	0.46
Fairway Decision Units	Comp-FW-17-DU1	Cleared by previous data		
	Comp-FW-17-DU2	08/09/2023	---	0.098
	Comp-17-DU2-M	09/13/2023	---	0.083
	Comp-FW-17-DU3	Cleared by previous data		
Green Base	17th Green Base A	08/08/2023	---	0.72 <sup>[L1,M0]</sup>
	17th Green Base B	08/08/2023	---	0.51 <sup>[L1]</sup>
	17th Green Base C	08/08/2023	---	0.37 <sup>[L1]</sup>
	17th Green Base D	08/08/2023	---	0.073 <sup>[L1]</sup>
Green Sidewall	17th Green SW-A	08/08/2023	---	1.4
	17th Green SW-B	08/08/2023	---	51
	17th Green SW-B.1	09/07/2023	---	96.2
	17th Green SW-B.2	9/20/2023	---	2.4
	17th Green SW-C	08/08/2023	---	4.5
	17th Green SW-C.1	09/07/2023	---	0.16
	17th Green SW-D	08/08/2023	---	1.2

**Table 1**  
**Soil Analytical Results**  
**The Heights**  
**Saint Paul, Minnesota**  
**Project B1903316.02**

Location	Sample Identifier	Date Collected	Compound (mg/kg)	
			Total Arsenic	Total Mercury
			R-SRV: 9 <sup>BTv</sup>	R-SRV: 2.7
18th Hole				
Tee Box Base	18th Tee Base A	08/08/2023	---	0.20
	18th Tee Base B	08/08/2023	---	0.26
	18th Tee Base C	08/08/2023	---	<0.020
	18th Tee Base D	08/08/2023	---	0.36
Tee Box Sidewall	18th Tee SW A	08/08/2023	---	0.094
	18th Tee SW B	08/08/2023	---	0.086
	18th Tee SW C	08/08/2023	---	4.2
	18th Tee SW-C.1	09/07/2023	---	2.5
	18th Tee SW D	08/08/2023	---	3.5
	18th Tee SW-D.1	09/07/2023	---	4.7
	18th Tee SW-D.2	9/20/2023	---	3.1
	18th Tee SW-D.2**	9/21/2023	---	0.61
Fairway Decision Units	COMP-FW-18-DU1	08/07/2023	---	0.17
	COMP-FW-18-DU2	08/07/2023	---	0.20
	Comp-FW-18-DU1M	08/23/2023	---	0.094
	Comp-FW-18-DU2M	08/23/2023	---	0.12
	COMP-FW-18-DU3	Cleared by previous data		
Green Base	18th Green Base A	08/07/2023	---	0.036
	18th Green Base B	08/07/2023	---	0.12
	18th Green Base C	08/07/2023	---	0.12
	18th Green Base D	08/07/2023	---	0.14
Green Sidewall	18th Green SW A	08/07/2023	---	0.13
	18th Green SW B	08/07/2023	---	2.9
	18th Green SW B.1	8/17/2023	---	39.1
	18th Green SW-B.2	09/07/2023	---	3.4 <sup>[M1,R1]</sup>
	18th Green SW-B.3	10/18/2023		0.15
	18th Green SW C	08/07/2023	---	0.62
	18th Green SW D	08/07/2023	---	0.58

**Table 1**  
**Soil Analytical Results**  
**The Heights**  
**Saint Paul, Minnesota**  
**Project B1903316.02**

Location	Sample Identifier	Date Collected	Compound (mg/kg)	
			Total Arsenic	Total Mercury
			R-SRV: 9 <sup>BTV</sup>	R-SRV: 2.7
Hot Spot - 4th Hole Rough 1				
Rough Base	4th Hole Rough 1 Base A	09/06/2023	---	0.55
	4th Hole Rough 1 Base B	09/06/2023	---	0.55
	4th Hole Rough 1 Base C	09/06/2023	---	0.046
	4th Hole Rough 1 Base D	09/06/2023	---	0.061
Rough Sidewall	4th Hole Rough 1 SW-A	09/06/2023	---	0.14
	4th Hole Rough 1 SW-B	09/06/2023	---	0.070
	4th Hole Rough 1 SW-C	09/06/2023	---	0.22
	4th Hole Rough 1 SW-D	09/06/2023	---	0.044
Hot Spot - 5th Fairway				
Base	5th Fairway Base	09/07/2023	---	0.13
Sidewall	5th Fairway SW	09/07/2023	---	0.27
Hot Spot - 5th Hole Rough 1				
Rough Base	5th Hole Rough 1 -Base A	10/9/2023	---	<0.020
	5th Hole Rough 1 - Base B	10/9/2023	---	<0.021
	5th Hole Rough 1 - Base C	10/9/2023	---	<0.019
	5th Hole Rough 1 - Base D	10/9/2023	---	0.02
Rough Sidewall	5th Hole Rough 1 - SW A	8/18/2023	---	2.4
	5th Hole Rough 1 - SW B	8/18/2023	---	3.2
	5th Hole Rough - SW-B.1	10/9/2023	---	0.029
	5th Hole Rough 1 - SW C	8/18/2023	---	0.6
	5th Hole Rough 1 - SW D	8/18/2023	---	0.081
Hot Spot - 6th Hole Rough 1				
Rough Base	6th Hole Rough Base	10/9/2023	---	<0.018
Rough Sidewall	6th Hole Rough 1 - SW A	8/18/2023	---	<0.020
	6th Hole Rough 1 - SW B	8/18/2023	---	0.042
	6th Hole Rough 1 - SW C	8/18/2023	---	0.046
	6th Hole Rough 1 - SW D	8/18/2023	---	0.023
Hot Spot - 6th Tee Rough 1				
Rough Base	6th Tee Rough Base A	10/9/2023	---	0.039
	6th Tee Rough 1 Base B	10/9/2023	---	0.022
	6th Tee Rough Base C	10/9/2023	---	0.035
	6th Tee Rough 1 Base D	10/9/2023	---	0.042
Rough Sidewall	6th Tee Rough 1 - SW A	8/18/2023	---	5.2
	6th Tee Rough SW A.1	10/9/2023	---	<0.018
	6th Tee Rough 1 - SW B	8/18/2023	---	0.046
	6th Tee Rough 1 - SW C	8/18/2023	---	0.046
	6th Tee Rough 1 - SW D	8/18/2023	---	0.52



**Table 1**  
**Soil Analytical Results**  
**The Heights**  
**Saint Paul, Minnesota**  
**Project B1903316.02**

Location	Sample Identifier	Date Collected	Compound (mg/kg)	
			Total Arsenic	Total Mercury
			R-SRV: 9 <sup>BTV</sup>	R-SRV: 2.7
Hot Spot - 8th Hole Rough				
Rough Base	8th Hole Rough Base A	08/28/2023	---	<0.019
	8th Hole Rough Base B	08/28/2023	---	0.086
	8th Hole Rough Base C	08/28/2023	---	0.026
	8th Hole Rough Base D	08/28/2023	---	<0.023
Rough Sidewall	8th Hole Rough SW-A	08/28/2023	---	0.11
	8th Hole Rough SW-B	08/28/2023	---	0.28
	8th Hole Rough SW-C	08/28/2023	---	0.32
	8th Hole Rough SW-D	08/28/2023	---	0.071
Hot Spot - 10th Tee Rough				
Rough Base	10th Tee Rough Base	10/11/2023	---	0.025
Rough Sidewall	10th Tee Rough SW	10/11/2023	---	0.031
Hot Spot - 12th Fairway				
Base	12th Fairway Base	09/07/2023	---	0.15
Sidewall	12th Fairway SW	09/07/2023	---	0.45
Hot Spot - 15th Fairway				
Base	15th Fairway Base	09/14/2023	---	0.052
Sidewall	15th Fairway SW	09/14/2023	---	0.1
Hot Spot - Northwest Shed Area				
Base	NW Shed Area Base	10/11/2023	---	0.084
Sidewall	NW Shed Area SW	10/11/2023	---	0.17
Hot Spot - Main HS-1				
Base	Main HS-1 Base	10/19/2023	---	<0.021
Sidewall	Main HS-1 SW	10/19/2023	---	0.025
Hot Spot - Main HS-2				
Base	Main HS-2 Base	10/18/2023	---	0.046
Sidewall	Main HS-2 SW	10/18/2023	---	<0.021
Hot Spot - Main HS-3				
Base	Main HS-3 Base	11/1/2023	---	0.22 [M1]
Sidewall	Main HS-3 SW	11/1/2023	---	1.2
Hot Spot - Main Wash Out				
Base	Main WO-Base	10/23/2023	---	0.39
Sidewall	Main WO-SW	10/23/2023	---	0.064
Hot Spot - Path				

**Table 1**  
**Soil Analytical Results**  
**The Heights**  
**Saint Paul, Minnesota**  
**Project B1903316.02**

Location	Sample Identifier	Date Collected	Compound (mg/kg)	
			Total Arsenic	Total Mercury
			R-SRV: 9 <sup>BTV</sup>	R-SRV: 2.7
Base	Path HS-1 Base	10/23/2023	---	0.026
Sidewall	Path HS-1-SW	10/23/2023	---	0.023
Pool Area				
Pool	Pool-1	08/31/2023	---	<0.021
Practice Green 1 (southwest of clubhouse)				
Practice Green	Practice Green-1	08/31/2023	---	46.3
Base	Practice Green 1-Base-A	10/6/2023	---	0.05
	Practice Green 1-Base-B	10/6/2023	---	0.48
	Practice Green 1-Base-C	10/6/2023	---	0.89
	Practice Green 1-Base-D	10/6/2023	---	0.15
Sidewall	Practice Green 1-SWA	10/6/2023	---	2.0
	Practice Green 1-SWB	10/6/2023	---	0.97
	Practice Green 1-SWC	10/6/2023	---	0.065
	Practice Green 1-SWD	10/6/2023	---	0.27
Practice Green 2 (northeast of clubhouse)				
Practice Green	Practice Green-2	08/31/2023	---	<0.019

**Notes**

Exceeds R-SRV
Exceeded R-SRV - Soil Excavated and Disposed off-site

Minnesota Pollution Control Agency (MPCA) Residential/Recreational Soil Reference Values (R-SRVs) updated in March 2023.

mg/kg = Milligrams per kilogram.

< = Not detected at or above the laboratory reporting limit indicated.

--- = Not analyzed or calculated for this parameter or not applicable.

BTV = Background Threshold Value. BTVs are not calculated health based SRVs. The MPCA calculated SRVs were determined to be below background values (MPCA guidance document c-r1-05, April 2021).

[L1] = Analyte recovery in the laboratory control sample (LCS) was above QC limits. Results for this analyte in associated samples may be biased high.

[M0] = Matrix spike recovery and/or matrix spike duplicate recovery was outside laboratory control limits.

[M1] = Matrix spike recovery exceeded QC limits. Batch accepted based on laboratory control sample (LCS) recovery.

[P6] = Matrix spike recovery was outside laboratory control limits due to a parent sample concentration notably higher than the spike level.

[R1] = RPD value was outside control limits.

## Mercury Air Sample Analytical Results



**TECHNICAL MEMORANDUM**

**SUBJECT**            **Weekly Environmental Response Action Update**

**SITE**                **The Heights Development, 2200 Larpenteur Avenue East, Saint Paul, Minnesota**

**DATE:**              **11/13/2023 to 11/17/2023**

**FROM:**             **Kenneth Larsen, PE, PG, Vice President, Principal Engineer - Braun Intertec**  
                             **Mark Keefer, PG, Principal Scientist - Braun Intertec**

Braun Intertec Corporation has prepared this Weekly Environmental Response Action Update for The Heights Development project (Site) on behalf of the Saint Paul Port Authority. The weekly update provides a summary of the environmental response actions that were completed at the Site between the listed period including identification of contaminated soil excavation locations, post excavation soil sample locations/results, related air/dust monitoring results, and a summary of the quantity of contaminated soil disposed of at the landfill for the given week and to date. A summary of anticipated environmental response actions for the following week is also provided.

The information and data included in the weekly update was collected by Braun Intertec in accordance with the following documents:

- Revised Response Action Plan, Hillcrest Redevelopment Site Saint Paul, Minnesota MPCA Brownfields Site ID: BF0001281 MDA Project No.: JAL101091523, Dated September 1, 2022.
- Dust Monitoring Plan for Response Action Implementation, The Heights Development Former Hillcrest Golf Course Site, Saint Paul, Minnesota MPCA Brownfields Site ID: BR1281 MDA Project No.: JAL101091523, dated March 31, 2023.

**General Construction Update 11/13/2023 to 11/17/2023**

Soil excavation work began on Monday August 7<sup>th</sup>, 2023.

Bolander is continuing to work on cutting and filling the Xcel Energy pad and parcel this week. Soil corrections has also been taking place along the eastern portion near the McKnight entrance gate. Organic soils are being hauled and stockpiled to the west in the middle of the Site with off road dump trucks. Grading machines are bringing common reuse soils from the western portion of the Site and raising grade to the east. Export reuse topsoil was hauled to another jobsite. The topsoil came from various stockpiles throughout the Site that were consolidated as one main stockpile.

While digging out “Debris Area 2” transite piping was found around the perimeter of the pool footprint. Bolander segregated the piping and placed it aside and covered it in poly. Hummingbird was on site Wednesday to remove the transite pipe and haul away in a roll off dumpster. To this date, all asbestos

containing material was removed from the Site, including the transite pipe found by Hole 6 green at the start of the job.

Impacted soils were hauled offsite on Tuesday November 14<sup>th</sup>. Hauling started with removing 10 loads of <10 mg/kg mercury impacted soils from the hotspots. A total of 64 loads of debris laden contaminated soils came from the Debris Area 2 excavation.

To verify Debris Area 2 was complete, Braun and Bolander dug test pits from depths ranging to 4 feet to 6 feet below ground surface (bgs) surrounding the Debris Area 2 extents. All test pits showed no debris, staining, or odors. All test pits were marked with the GPS for documentation.

Other activities onsite during the week of November 13<sup>th</sup>, 2023, through November 17<sup>th</sup>, 2023 included maintenance of haul roads, placing mulch in heavily saturated areas, dewatering standing ponds into the driving range area, SWPP correction actions, mass grading activities, and windrowing/stockpiling verified clean soils by Bolander for offsite and on-site reuse. Central Landscaping was on site applying hydro seed for winter soil prep. Braun Intertec staff also collected confirmation soil samples from the Debris Area 2, flam trap sidewall, and Debris Area 2 hotspot as well as sidewalls. One last round of mercury air sampling was taken this week.

The following is a summary of the daily soil disposal.

Date	# of Truck Loads	Tons of Soil Disposed of at SKB Landfill	Soil Type	Notes
8/16/23	48	925.2	Type 3	>10 mg/kg Mercury
8/17/23	92	1,707.74	Type 3	>10 mg/kg Mercury
8/18/23	97	1,819.81	Type 3	>10 mg/kg Mercury
8/21/23	70	1,356.04	Type 3	<10 mg/kg Mercury
8/21/23	66	1,431.72	Type 2	<2.7 mg/kg Mercury
8/22/23	184	3,948.65	Type 3	<10 mg/kg Mercury
8/23/23	161	3,387.11	Type 3	<10 mg/kg Mercury
8/23/23	40	821.70	Type 2	<2.7 mg/kg Mercury
8/24/23	41	814.37	Type 3	>10 mg/kg Mercury
8/24/23	138	2,724.48	Type 3	<10 mg/kg Mercury
8/24/23	133	2,560.94	Type 2	<2.7 mg/kg Mercury
8/25/23	282	5,620.34	Type 3	<10 mg/kg Mercury
8/25/23	46	881.16	Type 2	<2.7 mg/kg Mercury
8/28/23	68	1,329.50	Type 3	>10mg/kg Mercury
8/28/23	172	3,605.67	Type 3	<10 mg/kg Mercury
8/29/23	4	79.32	Type 3	>10 mg/kg Mercury
8/29/23	262	5,312.72	Type 3	<10 mg/kg Mercury
8/29/23	13	266.24	Type 2	<2.7 mg/kg Mercury

8/30/23	81	1,562.22	Type 3	>10 mg/kg Mercury
8/30/23	34	645.46	Type 3	<10 mg/kg Mercury
8/30/23	166	3,365.24	Type 2	<2.7 mg/kg Mercury
8/31/23	72	1,336.53	Type 3	>10 mg/kg Mercury
8/31/23	215	4,682.09	Type 3	<10 mg/kg Mercury
9/1/23	60	1,108.67	Type 3	>10 mg/kg Mercury
9/1/23	127	2,641.88	Type 3	<10 mg/kg Mercury
9/1/23	97	2,211.42	Type 2	<2.7 mg/kg Mercury
9/5/23	100	1,929.65	Type 3	>10 mg/kg Mercury
9/5/23	19	388.53	Type 3	<10 mg/kg Mercury
9/6/23	99	1,909.82	Type 3	>10 mg/kg Mercury
9/7/23	62	1,143.60	Type 3	>10 mg/kg Mercury
9/7/23	42	820.35	Type 3	<10 mg/kg Mercury
9/8/23	44	784.19	Type 3	>10 mg/kg Mercury
9/8/23	57	981.31	Type 3	<10 mg/kg Mercury
9/11/23	86	1,535.64	Type 3	>10 mg/kg Mercury
9/11/23	28	527.09	Type 3	<10 mg/kg Mercury
9/12/23	58	1,054.96	Type 3	>10 mg/kg Mercury
9/12/23	29	455.94	Type 3	<10 mg/kg Mercury
9/13/23	49	945.27	Type 3	>10 mg/kg Mercury
9/13/23	51	913.44	Type 3	<10 mg/kg Mercury
9/14/23	113	2,428.35	Type 3	<10 mg/kg Mercury
9/14/23	55	1,117.39	Type 2	<2.7 mg/kg Mercury
9/18/23	208	3,981.20	Type 3	<10 mg/kg Mercury
9/19/23	213	4,194.56	Type 3	<10 mg/kg Mercury
9/20/23	199	3,861.20	Type 3	<10 mg/kg Mercury
9/21/23	113	2,275.07	Type 3	<10 mg/kg Mercury
9/21/23	74	1,478.31	Type 2	<2.7 mg/kg Mercury
9/22/23	93	1,957.73	Type 3	<10 mg/kg Mercury
10/3/23	73	1,277.81	Type 3	>10 mg/kg Mercury
10/5/23	6	96.85	Petroleum w/Intermixed Debris	Petroleum Contaminated Soil
10/5/23	80	1,433.48	Type 3	>10 mg/kg Mercury
10/6/23	35	627.31	Type 3	>10 mg/kg Mercury
10/9/23	111	1,963.48	Type 3	<10 mg/kg Mercury
10/10/23	61	1,060.26	Type 3	<10 mg/kg Mercury
10/10/23	39	730.53	Type 2	<2.7 mg/kg Mercury



10/11/23	5	87.13	Type 3	>10 mg/kg Mercury
10/11/23	58	1,023.50	Type 3	<10 mg/kg Mercury
10/18/23	134	2,539.82	Berm Excavation	Petroleum Contaminated Soil w/Intermixed Debris
10/19/23	64	1,287.49	Berm Excavation	Petroleum Contaminated Soil w/Intermixed Debris
10/20/23	121	2,663.97	Berm Excavation	Petroleum Contaminated Soil w/Intermixed Debris
11/2/23	2	43.88	Type 3	<10 mg/kg Mercury
11/9/23	115	1,875.63	Former Maintenance Shed Area	Petroleum Contaminated Soil w/Intermixed Debris
11/10/23	62	926.63	Former Maintenance Shed Area	Petroleum Contaminated Soil w/Intermixed Debris
11/10/23	12	181.57	Type 3	<10 mg/kg Mercury
11/14/23	10	183.95	Type 3	<10 mg/kg Mercury
11/14/23	64	1,116.06	Debris Area 2	Petroleum Contaminated Soil w/Intermixed Debris
		<b>Total Tons to Date = 109,949.17</b>		

The areas that have been excavated as of Friday, November 17<sup>th</sup>, 2023, are as follows:

- Greens: 1<sup>st</sup>, 2<sup>nd</sup>, 3<sup>rd</sup>, 4<sup>th</sup>, 5<sup>th</sup>, 6<sup>th</sup>, 7<sup>th</sup>, 8<sup>th</sup>, 9<sup>th</sup>, 10<sup>th</sup>, 11<sup>th</sup>, 12<sup>th</sup>, 13<sup>th</sup>, 14<sup>th</sup>, 15<sup>th</sup>, 16<sup>th</sup>, 17<sup>th</sup>, 18<sup>th</sup>, and Practice Green 1
- Fairways: 1<sup>st</sup>, 2<sup>nd</sup>, 3<sup>rd</sup>, 4<sup>th</sup>, 5<sup>th</sup>, 6<sup>th</sup>, 7<sup>th</sup>, 8<sup>th</sup>, 9<sup>th</sup>, 10<sup>th</sup>, 11<sup>th</sup>, 12<sup>th</sup>, 13<sup>th</sup>, 14<sup>th</sup>, 15<sup>th</sup>, 16<sup>th</sup>, 17<sup>th</sup>, and 18<sup>th</sup>
- Tee Boxes: 1<sup>st</sup>, 2<sup>nd</sup>, 3<sup>rd</sup>, 4<sup>th</sup>, 5<sup>th</sup>, 6<sup>th</sup>, 7<sup>th</sup>, 8<sup>th</sup>, 9<sup>th</sup>, 10<sup>th</sup>, 11<sup>th</sup>, 12<sup>th</sup>, 13<sup>th</sup>, 14<sup>th</sup>, 15<sup>th</sup>, 16<sup>th</sup>, 17<sup>th</sup>, and 18<sup>th</sup>
- Hot Spots: 8<sup>th</sup> hole rough, 6<sup>th</sup> hole rough, 5<sup>th</sup> hole rough, 4<sup>th</sup> hole rough, 5<sup>th</sup> fairway hotspot, 12<sup>th</sup> fairway hotspot, 15<sup>th</sup> fairway hotspot, 10<sup>th</sup> tee rough, NW Shed Area, Main HS-1, Main HS-2, Main HS-3, Path HS-1, Main WO, and Debris Area HS-1
- Debris Area 1 (North and South Berm bases and north half sidewalls) and Debris Area 2
- Flam Waste Trap (FWT-1)

Based upon the work to date, the remedial excavation work is approximately 99.9% complete as of November 17<sup>th</sup>, 2023. All that is left are the two hotspots (Main HS-4 and Main HS-5) that are submerged in water.

See Attachment 1, Photographic Log for recent photos. The excavation progress to date is shown on Figure 1 in Attachment 2.

#### **Confirmation Soil Samples**

In order to confirm that the impacted soils have been removed completely, a rigorous confirmation soil sampling plan is being implemented.

Confirmation soil samples have been collected for laboratory analysis from the berm and hot spot areas. Figure 1 shows the areas that have been sampled, the areas we have received data for, and the areas where we have data pending as of November 17<sup>th</sup>, 2023. The confirmation soil sample results received to date have shown that, for the most part, the excavations have successfully removed all the soils with impacts. However, there may be some confirmation samples where the soils still had mercury at concentrations above the applicable standards. Those areas will be further excavated and then resampled to confirm that all the remaining impacted soils have been removed.

Figure 1 shows the areas which require additional excavation. Confirmation soil sample results are included as Attachment 3, Soil Analytical Table.

### **Particulate and Air Monitoring Results**

As part of the response actions, Braun Intertec is performing particulate monitoring across the Site to monitor for airborne dust. The particulate dust monitoring consists of multiple stationary dust meters as well as one portable dust monitor.

In addition to the dust meters, there is a weather monitoring station on the Site which is used to monitor wind speed, direction, and temperature. This data is then used to adjust the stationary particulate meters to ensure that they are placed in locations that effectively monitor generated dust. As part of the response action plan, dust control measures (primarily the wetting of soils) are implemented during excavation. For the beginning part of the week, the monitoring station was not operating due to a faulty battery. This was replaced by Field and then resumed testing.

The stationary dust monitors provide real time data of the particulate readings to both the Braun Intertec field staff and project manager. In addition, the dust monitors send out automated text and e-mail alerts if the dust monitoring thresholds established for the Site are exceeded. The notification threshold is currently set at 0.1 milligrams per meter cubed ( $\text{mg}/\text{m}^3$ ), which is well below the site-specific action level (SSAL) of  $0.621 \text{ mg}/\text{m}^3$ .

Since remediation is nearly complete, Braun Intertec has reduced the number of dust monitors from 2 units to 1 unit. In general, the stationary dust meter is set in the middle of the Site and where site excavation activities are occurring. Moving forward, the dust meter will be placed in a similar position and periodically checked every few days to swap the battery out and check maintenance. Braun Intertec also monitors the readings from a stationary dust meter located approximately 2 miles from the Site that is part of a regional air quality study to monitor regional air quality to see if that affects our particulate measurements.

The dust monitor was left operating at the Site overnight and over the weekend when the Site was not active to ensure dust levels remained below the SSAL.

While exceedances in dust levels did occur, they were short in duration, lasting no longer than a few seconds. The exceedances were observed to be a result of disturbances, typically caused by trucks and construction equipment driving along clean soils on the built haul roadways and dust control measures in the parking lot and on Larpenteur Ave and McKnight Road (i.e., sweeping of dirt from paved surfaces).

There was no visible dust observed from stockpiles of mercury and petroleum impacted with intermixed debris laden contaminated soil.

For the week of November 13<sup>th</sup> to November 17<sup>th</sup>, the summary of the dust monitoring results is below:

Particulate Station ID	Average Particulate Concentration (mg/m <sup>3</sup> )	Maximum Concentration (mg/m <sup>3</sup> )	Exceedances above SSAL (0.621 mg/m <sup>3</sup> )	Action Taken (if applicable)
A	0.053	25.1 (singular reading at 12:51:59 on 11/16/2023 and a few elevated readings around that time frame)	A few readings around the highest concentration	Continued to implement dust control measures with watering roads and dampening working conditions. This occurred during transport of the dust monitor inside the truck bed.

SSAL = Site Specific Action Level

In addition to monitoring for particulates via the onsite dust meters, Braun Intertec is collecting bulk air samples down wind of the excavation areas. The bulk air samples are collected from two locations using pumps and filter cartridges. The two locations were sampled once last week and for a total of two samples for the week. The bulk air cartridges samples are then sent to Bureau Veritas laboratory for analysis of mercury.

Both samples collected were non-detect at <0.00014 and <0.00015 milligrams per cubic meter.

### **Upcoming Schedule**

For the week of November 20<sup>th</sup>, 2023, Braun Intertec anticipates reducing site time and making periodic visits to check on the dust monitor and check site conditions. When the ground freezes Braun Intertec anticipates a day of excavation of the remaining two hot spots and if possible, a day of hauling contaminated soils to SKB landfill for disposal pending site conditions and weather, and creation of truck haul road on verified clean soils, cutting and filling portions of the Site with clean reuse soils, hauling export reuse soils, seeding the exposed soil for winter prep, and related sampling activities.

### **Attachments:**

1. Photographic Log
2. Figure – Contaminated Soil Excavation Areas Update
3. Table – Soil Analytical Results
4. Mercury Air Sample Analytical Results



## Attachments

## Photographic Log



Date:	11/13/2023	
Direction:	Facing northwest	
Subject:	Debris Area 2 pool excavation	



Date:	11/13/2023	
Direction:	Facing west	
Subject:	Transite pipe segregated from excavation	





Date:	11/14/2023	
Direction:	Facing south	
Subject:	Debris Area 2 excavation bottom	



Date:	11/14/2023	
Direction:	Facing east	
Subject:	Debris laden soils excavated	



Date:	11/14/2023	
Direction:	Facing southeast	
Subject:	Water truck being used for dust control	



Date:	11/15/2023	
Direction:	Facing northeast	
Subject:	Placing pipe in bucket for disposal	





Date:	11/15/2023	
Direction:	Facing northwest	
Subject:	Burrito wrapping and sealing transite pipe in rolloff	



Date:	11/15/2023	
Direction:	Facing south	
Subject:	Mercury air sample	





Date:	11/16/2023	
Direction:	Facing south	
Subject:	Dust monitor Station A location for remainder of project	



Date:	11/16/2023	
Direction:	Facing north	
Subject:	Cut and fill operations of Xcel pad	

## **Figure – Contaminated Soil Excavation Areas Update**



F:\2019\B1903316\CAD\B1903316-02.dwg, 2023-11-17\_Exc-1, 11/20/2023 10:01:44 AM

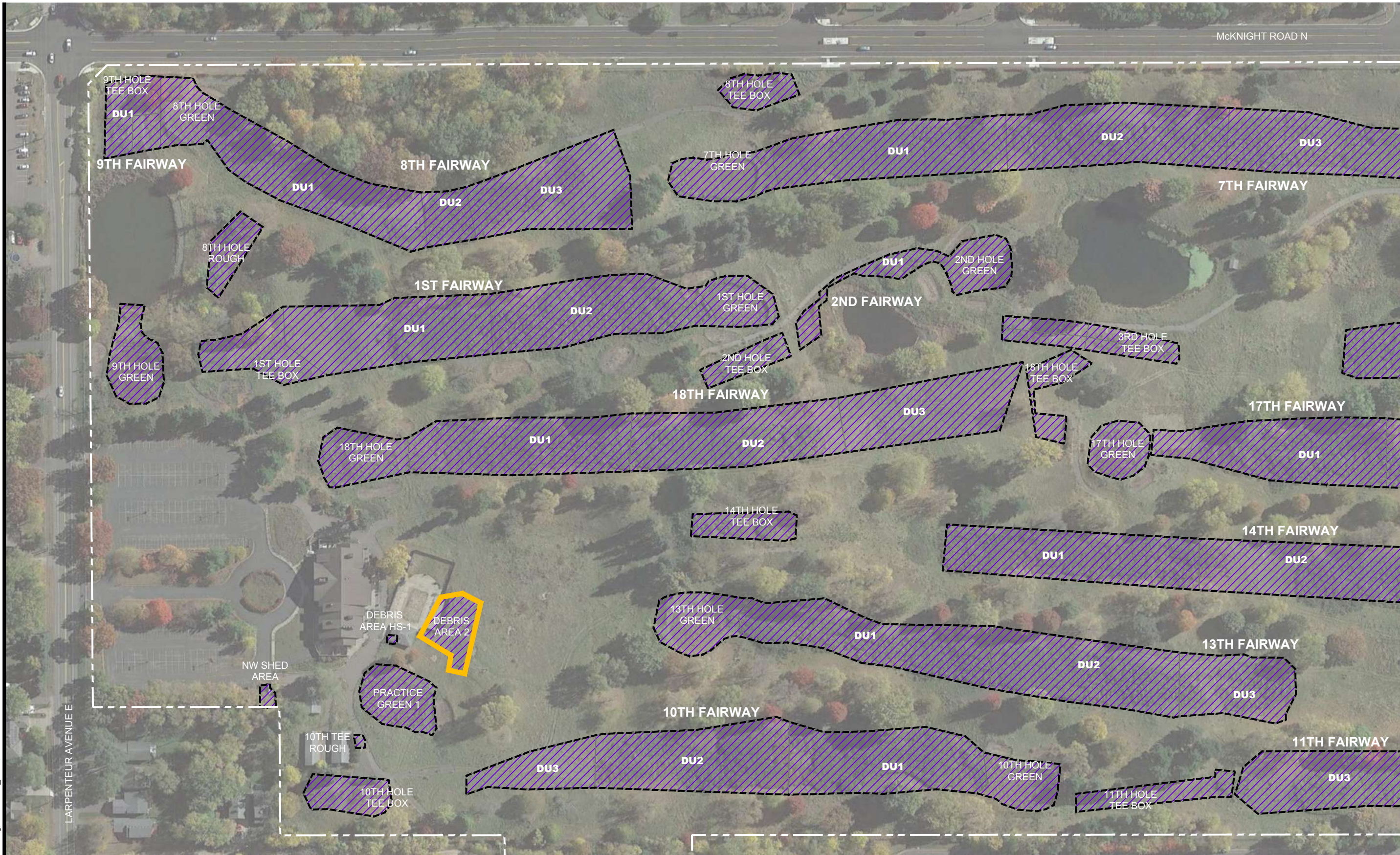

- PLANNED EXTENT OF EXCAVATION
- EXCAVATION ACTIVITIES (AS OF 11/17/2023)
- CURRENT EXTENT OF EXCAVATION
  - EXCAVATION AREA, CONFIRMED BY LABORATORY ANALYTICAL DATA
  - EXCAVATION AREA, LABORATORY RESULTS PENDING
  - AREA REQUIRING ADDITIONAL EXCAVATION

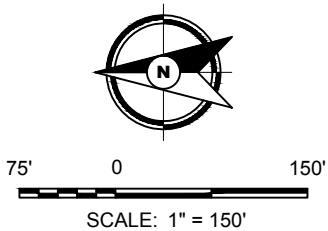

Drawing Information	
Project No:	B1903316.02
Drawing No:	B1903316-02
Drawn By:	BJB
Date Drawn:	8/14/23
Checked By:	MK
Last Modified:	11/20/23
Project Information	
Hillcrest Redevelopment Site	
2200 Larpenteur Avenue E	
Saint Paul, Minnesota	
Excavation Activities Progress Report, Through 11/17/2023	
Sheet: 1 of 2	Fig:



F:\2019\B1903316\CAD\B1903316.02.dwg, 2023-11-17 10:01:47 AM

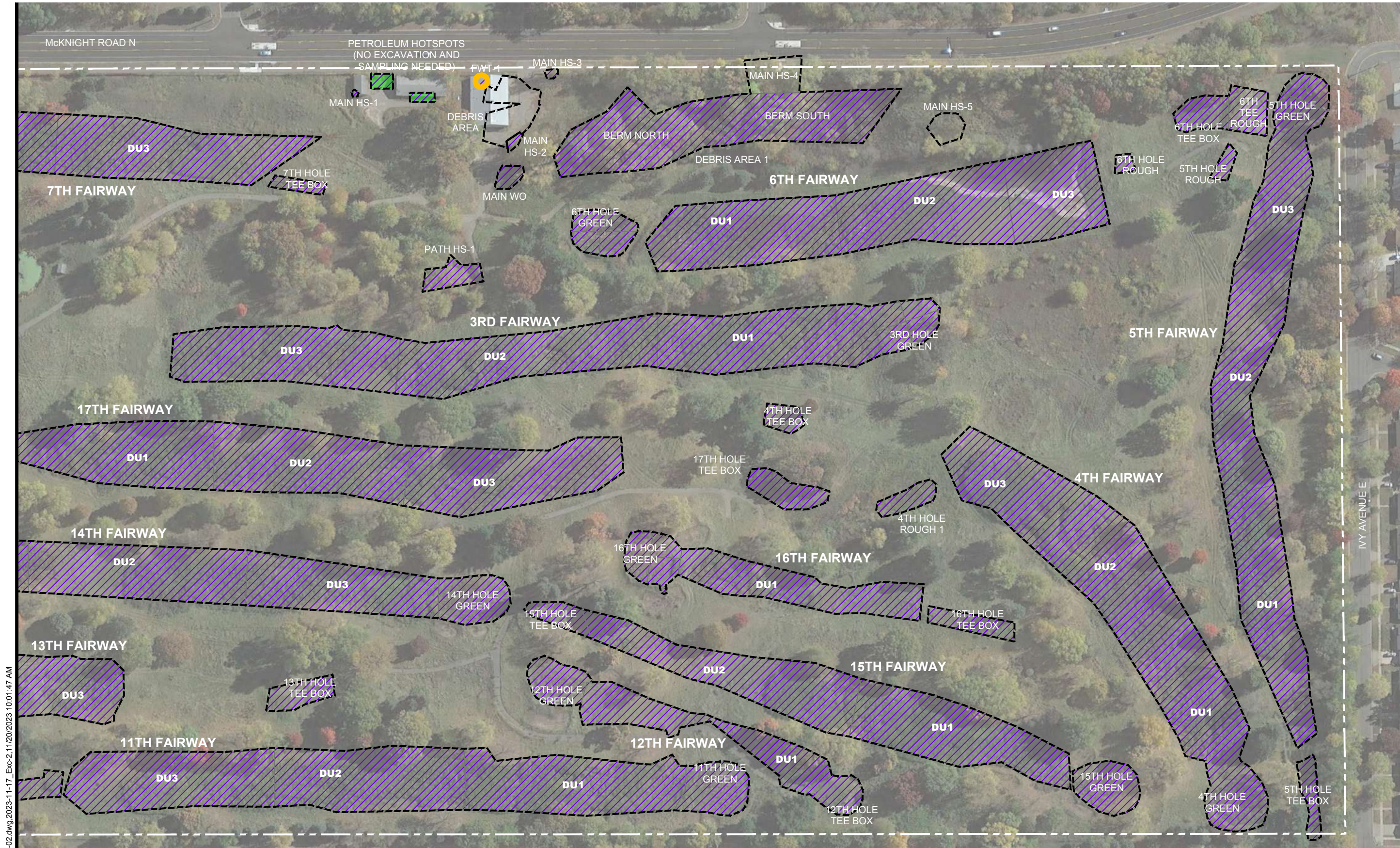

- PLANNED EXTENT OF EXCAVATION**
- EXCAVATION ACTIVITIES (AS OF 11/17/2023)**
- CURRENT EXTENT OF EXCAVATION
  - EXCAVATION AREA, CONFIRMED BY LABORATORY ANALYTICAL DATA
  - EXCAVATION AREA, LABORATORY RESULTS PENDING
  - AREA REQUIRING ADDITIONAL EXCAVATION

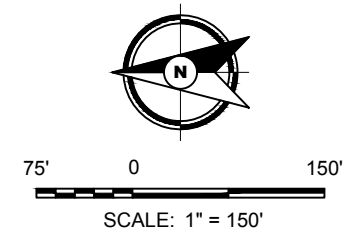

Drawing Information

Project No:  
B1903316.02

Drawing No:  
B1903316-02

Drawn By: BJB  
Date Drawn: 8/14/23  
Checked By: MK  
Last Modified: 11/20/23

Project Information

Hillcrest Redevelopment  
Site

2200 Larpenteur  
Avenue E

Saint Paul, Minnesota

**Excavation  
Activities  
Progress Report,  
Through  
11/17/2023**

Sheet:  
2 of 2

Fig:



**Table – Soil Analytical Results**

**Table 1**  
**Soil Analytical Results**  
**The Heights**  
**Saint Paul, Minnesota**  
**Project B1903316.02**

Location	Sample Identifier	Date Collected	Compound (mg/kg)	
			Total Arsenic	Total Mercury
			R-SRV: 9 <sup>BTV</sup>	R-SRV: 2.7
1st Hole				
Tee Box Base	1st Tee Base A	08/08/2023	---	0.097
	1st Tee Base B	08/08/2023	---	0.086
	1st Tee Base C	08/08/2023	---	0.21
	1st Tee Base D	08/08/2023	---	0.099
Tee Box Sidewall	1st Tee SW A	08/08/2023	---	0.25
	1st Tee SW B	08/08/2023	---	0.077
	1st Tee SW C	08/08/2023	---	1.1
	1st Tee SW D	08/08/2023	---	2.2
Fairway Decision Units	COMP-FW-1-DU1	08/07/2023	---	0.28
	COMP-FW-1-DU2	08/07/2023	---	0.14
	Comp-FW1-DU1M	09/11/2023	---	0.19
	Comp-FW1-DU2M	09/11/2023	---	0.15
Green Base	1st Green Base A	08/07/2023	---	1.2
	1st Green Base B	08/07/2023	---	0.084
	1st Green Base C	08/07/2023	---	0.38
	1st Green Base D	08/07/2023	---	0.31
Green Sidewall	1st Green SW A	08/07/2023	---	0.049
	1st Green SW B	08/07/2023	---	2.4
	1st Green SW C	08/07/2023	---	0.49
	1st Green SW D	08/07/2023	---	0.33



**Table 1**  
**Soil Analytical Results**  
**The Heights**  
**Saint Paul, Minnesota**  
**Project B1903316.02**

Location	Sample Identifier	Date Collected	Compound (mg/kg)	
			Total Arsenic	Total Mercury
			R-SRV: 9 <sup>BTV</sup>	R-SRV: 2.7
2nd Hole				
Tee Box Base	2nd Tee Base A	08/10/2023	---	12.6
	2nd Tee Base A.1	10/11/2023		0.11
	2nd Tee Base B	08/10/2023	---	0.050
	2nd Tee Base C	08/10/2023	---	0.064
	2nd Tee Base D	08/10/2023	---	4.2 <sup>[P6,R1]</sup>
	2nd Tee Base D.1	10/11/2023		0.064
Tee Box Sidewall	2nd Tee SW-A	08/10/2023	---	1.6
	2nd Tee SW-B	08/10/2023	---	2.5
	2nd Tee SW-C	08/10/2023	---	0.22
	2nd Tee SW-D	08/10/2023	---	---
	2nd Tee SW-D.1	10/11/2023	---	0.056
Fairway Decision Units	Comp-FW-DU1	Cleared by previous data		
Green Base	2nd Green Base A	08/07/2023	---	0.074
	2nd Green Base B	08/07/2023	---	0.051
	2nd Green Base C	08/07/2023	---	0.16
	2nd Green Base D	08/07/2023	---	0.099
Green Sidewall	2nd Green SW A	08/07/2023	---	1.7
	2nd Green SW B	08/07/2023	---	3.5
	2nd Green SW B.1	8/17/2023	---	0.49
	2nd Green SW C	08/07/2023	---	3.3
	2nd Green SW C.1	8/17/2023	---	2.3
	2nd Green SW D	08/07/2023	---	1.3

**Table 1**  
**Soil Analytical Results**  
**The Heights**  
**Saint Paul, Minnesota**  
**Project B1903316.02**

Location	Sample Identifier	Date Collected	Compound (mg/kg)	
			Total Arsenic	Total Mercury
			R-SRV: 9 <sup>BTV</sup>	R-SRV: 2.7
3rd Hole				
Tee Box Base	3rd Tee Base A	08/10/2023	---	0.18
	3rd Tee Base B	08/10/2023	---	4.4
	3rd Tee Base B-1	09/07/2023	---	0.33
	3rd Tee Base C	08/10/2023	---	<0.020
	3rd Tee Base D	08/10/2023	---	0.96
Tee Box Sidewall	3rd Tee SW-A	08/10/2023	---	0.35
	3rd Tee SW-B	08/10/2023	---	0.79
	3rd Tee SW-C	08/10/2023	---	0.15
	3rd Tee SW-D	08/10/2023	---	0.24
Fairway Decision Units	Comp-FW-3-DU1	08/10/2023	---	0.18
	Comp-FW-3-DU2	08/10/2023	---	0.17
	Comp-FW-3-DU3	08/10/2023	---	0.30
	Comp-FW3-DU1M	09/11/2023	---	0.094
	Comp-FW3-DU2M	09/11/2023	---	0.15
	Comp-FW3-DU3M	09/11/2023	---	0.15
Green Base	3rd Green Base A	08/09/2023	---	0.18 <sup>[L1]</sup>
	3rd Green Base B	08/09/2023	---	0.032 <sup>[L1]</sup>
	3rd Green Base C	08/09/2023	---	0.15 <sup>[L1]</sup>
	3rd Green Base D	08/09/2023	---	0.11 <sup>[L1]</sup>
Green Sidewall	3rd Green SW-A	08/09/2023	---	5.8 <sup>[L1]</sup>
	3th Green SW-A.1	09/07/2023	---	1.3
	3rd Green SW-B	08/09/2023	---	1.3 <sup>[L1]</sup>
	3rd Green SW-C	08/09/2023	---	0.72 <sup>[L1]</sup>
	3rd Green SW-D	08/09/2023	---	0.56 <sup>[L1]</sup>

**Table 1**  
**Soil Analytical Results**  
**The Heights**  
**Saint Paul, Minnesota**  
**Project B1903316.02**

Location	Sample Identifier	Date Collected	Compound (mg/kg)	
			Total Arsenic	Total Mercury
			R-SRV: 9 <sup>BTV</sup>	R-SRV: 2.7
4th Hole				
Tee Box Base	4th Tee Base A	08/15/2023	---	0.046
	4th Tee Base B	08/15/2023	---	0.032
	4th Tee Base C	08/15/2023	---	0.048
	4th Tee Base D	08/15/2023	---	0.026
Tee Box Sidewall	4th Tee Sw-A	08/15/2023	---	0.058
	4th Tee SW-B	08/15/2023	---	0.38
	4th Tee SW-C	08/15/2023	---	0.081
	4th Tee SW-D	08/15/2023	---	1.2
Fairway Decision Units	Comp-FW-4-DU1	Cleared by previous data		
	Comp-FW-4-DU2			
	Comp-FW-4-DU3			
Green Base	4th Green Base-A	09/06/2023	---	0.18
	4th Green Base-B	09/06/2023	---	0.095
	4th Green Base-C	09/06/2023	---	0.025
	4th Green Base-D	09/06/2023	---	0.19
Green Sidewall	4th Green SW-A	09/06/2023	---	0.26
	4th Green SW-B	09/06/2023	---	0.57
	4th Green SW-C	09/06/2023	---	1.3 <sup>[M1]</sup>
	4th Green SW-D	09/06/2023	---	1.3



**Table 1**  
**Soil Analytical Results**  
**The Heights**  
**Saint Paul, Minnesota**  
**Project B1903316.02**

Location	Sample Identifier	Date Collected	Compound (mg/kg)	
			Total Arsenic	Total Mercury
			R-SRV: 9 <sup>BTV</sup>	R-SRV: 2.7
5th Hole				
Tee Box Base	5th Tee Base A	10/9/2023	---	0.85
	5th Tee Base B	10/9/2023	---	0.28
	5th Tee Base C	10/9/2023	---	0.045
	5th Tee Base D	10/9/2023	---	0.13
Tee Box Sidewall	5th Tee SW-A	10/9/2023	---	0.56
	5th Tee SW-B	10/9/2023	---	0.97
	5th Tee SW-C	10/9/2023	---	0.097
	5th Tee SW-D	10/9/2023	---	0.099
Fairway Decision Units	Comp-FW-5-DU1	Cleared by previous data		
	Comp-FW-5-DU2			
	Comp-FW-5-DU3	08/10/2023	---	0.052
	Comp-FW5-DU3M	09/11/2023	---	0.12
Green Base	5th Green Base A	08/10/2023	---	0.10
	5th Green Base B	08/10/2023	---	0.082
	5th Green Base C	08/10/2023	---	0.040
	5th Green Base D	08/10/2023	---	0.70
Green Sidewall	5th Green SW-A	08/10/2023	---	0.12
	5th Green SW-B	08/10/2023	---	4.7
	5th Green-SW-B.1	09/11/2023	---	0.97
	5th Green SW-C	08/10/2023	---	0.093
	5th Green SW-D	08/10/2023	---	7.7
	5th Green-SW-D.1	09/11/2023	---	0.07

**Table 1**  
**Soil Analytical Results**  
**The Heights**  
**Saint Paul, Minnesota**  
**Project B1903316.02**

Location	Sample Identifier	Date Collected	Compound (mg/kg)	
			Total Arsenic	Total Mercury
			R-SRV: 9 <sup>BTV</sup>	R-SRV: 2.7
6th Hole				
Tee Box Base	6th Tee Base A	8/17/2023	---	0.29
	6th Tee Base B	8/17/2023	---	0.12
	6th Tee Base C	8/17/2023	---	1.8
	6th Tee Base D	8/17/2023	---	0.29
Tee Box Sidewall	6th Tee SW-A	8/17/2023	---	14
	6th Tee SW-A.1	10/9/2023	---	0.072
	6th Tee SW-B	8/17/2023	---	7
	6th Tee SW-B.1	10/9/2023	---	0.087
	6th Tee SW-C	8/17/2023	---	0.88
	6th Tee SW-D	8/17/2023	---	0.17
Fairway Decision Units	Comp-FW-6-DU1	08/09/2023	---	0.26
	Com-FW-6-DU2	08/09/2023	---	0.12
	Comp-FW-6-DU3	Cleared by previous data		
	Comp-FW-6-DU1M	09/14/2023	---	0.085
	Comp-FW-6-DU2M	09/14/2023	---	0.17
Green Base	6th Green Base A	08/09/2023	---	0.059 <sup>[L1]</sup>
	6th Green Base B	08/09/2023	---	0.069 <sup>[L1]</sup>
	6th Green Base C	08/09/2023	---	0.064 <sup>[L1]</sup>
	6th Green Base D	08/09/2023	---	0.14
Green Sidewall	6th Green SW-A	08/09/2023	---	0.54 <sup>[L1]</sup>
	6th Green SW-B	08/09/2023	---	0.61 <sup>[L1]</sup>
	6th Green SW-C	08/09/2023	---	15.6 <sup>[L1]</sup>
	6th Green SW-C.1	09/07/2023	---	9.4
	6th Green SW-C.2	9/20/2023	---	0.63
	6th Green SW-D	08/09/2023	---	0.14 <sup>[L1]</sup>

**Table 1**  
**Soil Analytical Results**  
**The Heights**  
**Saint Paul, Minnesota**  
**Project B1903316.02**

Location	Sample Identifier	Date Collected	Compound (mg/kg)	
			Total Arsenic	Total Mercury
			R-SRV: 9 <sup>BTv</sup>	R-SRV: 2.7
7th Hole				
Tee Box Base	7th Tee Base A	08/14/2023	---	25.5 <sup>[P6,R1]</sup>
	7th Tee Base A.1	9/20/2023	---	0.079
	7th Tee Base B	08/14/2023	---	0.16
	7th Tee Base C	08/14/2023	---	3.0
	7th Tee Base C.1	9/20/2023	---	0.024
	7th Tee Base D	08/14/2023	---	1.1
Tee Box Sidewall	7th Tee SW-A	08/14/2023	---	0.55
	7th Tee SW-B	08/14/2023	---	0.34
	7th Tee SW-C	08/14/2023	---	0.27
	7th Tee SW-D	08/14/2023	---	0.68
Fairway Decision Units	Comp-FW-7-DU1	08/10/2023	---	0.13
	Comp-FW-7-DU2	08/10/2023	---	0.39
	Comp-FW-7-DU3	08/10/2023	---	0.14
	Comp-FW7-DUIM	09/11/2023	---	0.16
	Comp-FW7-DU2M	09/11/2023	---	0.18
	Comp-FW7-DU3M	09/11/2023	---	0.24
Green Base	7th Green Base A	08/07/2023	---	0.099
	7th Green Base B	08/07/2023	---	0.15
	7th Green Base C	08/07/2023	---	0.056
	7th Green Base D	08/07/2023	---	0.24
Green Sidewall	7th Green SW A	08/07/2023	---	1.0
	7th Green SW B	08/07/2023	---	2.5
	7th Green SW C	08/07/2023	---	1.5
	7th Green SW D	08/07/2023	---	0.28



**Table 1**  
**Soil Analytical Results**  
**The Heights**  
**Saint Paul, Minnesota**  
**Project B1903316.02**

Location	Sample Identifier	Date Collected	Compound (mg/kg)	
			Total Arsenic	Total Mercury
			R-SRV: 9 <sup>BTV</sup>	R-SRV: 2.7
8th Hole				
Tee Box Base	8th Tee Base-A	08/08/2023	---	0.048
	8th Tee Base-B	08/08/2023	---	0.16
	8th Tee Base-C	08/08/2023	---	0.41
	8th Tee Base-D	08/08/2023	---	0.23
Tee Box Sidewall	8th Tee SW-A	08/08/2023	---	0.50 <sup>[M1]</sup>
	8th Tee SW-B	08/08/2023	---	0.25
	8th Tee SW-C	08/08/2023	---	0.24
	8th Tee SW-D	08/08/2023	---	0.14
Fairway Decision Units	COMP-FW-8-DU1	08/28/2023	---	0.86 <sup>[M1]</sup>
	COMP-FW-8-DU2	8/8/2023	---	0.21 <sup>[L1]</sup>
	Comp-FW8-DU1M	09/11/2023	---	0.14
	Comp-FW8-DU2M	09/11/2023	---	0.054
	COMP-FW-8-DU3	Cleared by previous data		
Green Base	8th Green Base A	09/01/2023	2.2	<0.022
	8th Green Base B	09/01/2023	7.3	0.036
	8th Green Base C	09/01/2023	4.5	0.077
	8th Green Base D	09/01/2023	1.5	0.047
Green Sidewall	8th Green SW-A	09/01/2023	1.9	0.036
	8th Green SW-B	09/01/2023	5.3	0.043
	8th Green SW-C	09/01/2023	3.2	0.058
	8th Green SW-D	09/01/2023	3.3	0.023
Green Ledge Base	8th Green Ledge Base A	09/05/2023	2.4	0.033
	8th Green Ledge Base B	09/05/2023	3.0	0.039
	8th Green Ledge Base D	09/05/2023	3.6	0.12
Green Ledge Sidewall	8th Green Ledge SW-A	09/05/2023	2.4	0.11
	8th Green Ledge SW-B	09/05/2023	2.7	0.37
	8th Green Ledge SW-D	09/05/2023	2.6	0.043

**Table 1**  
**Soil Analytical Results**  
**The Heights**  
**Saint Paul, Minnesota**  
**Project B1903316.02**

Location	Sample Identifier	Date Collected	Compound (mg/kg)	
			Total Arsenic	Total Mercury
			R-SRV: 9 <sup>BTV</sup>	R-SRV: 2.7
9th Hole				
Tee Box Base	9th Tee Base A	08/30/2023	---	3.6 <sup>[P6]</sup>
	9th Tee Base A.1	09/13/2023	---	0.02
	9th Tee Base B	08/30/2023	---	0.03
	9th Tee Base C	08/30/2023	---	1.5
	9th Tee Base D	08/30/2023	---	7.3
	9th Tee Base D.1	09/13/2023	---	0.12
Tee Box Sidewall	9th Tee SW-A	08/30/2023	---	0.52
	9th Tee SW.A.1	09/13/2023	---	2.4
	9th Tee SW-B	08/30/2023	---	0.045
	9th Tee SW-C	08/30/2023	---	0.23
	9th Tee SW-D	08/30/2023	---	0.074
	9th Tee SW.D.1	09/13/2023	---	0.56
Green Base	9th Green Base-A	8/17/2023	---	0.11
	9th Green Base-B	8/17/2023	---	0.07
	9th Green Base-C	8/17/2023	---	0.36
	9th Green Base-D	8/17/2023	---	1.0
Green Sidewall	9th Green SW-A	8/17/2023	---	0.44
	9th Green SW-A.1	09/06/2023	---	1.0
	9th Green SW-B	8/17/2023	---	8.6
	9th Green SW-B1	09/06/2023	---	0.21
	9th Green SW-C	8/17/2023	---	1.4
	9th Green SW-D	8/17/2023	---	4.1
	9th Green SW-D.1	09/14/2023	---	0.19

**Table 1**  
**Soil Analytical Results**  
**The Heights**  
**Saint Paul, Minnesota**  
**Project B1903316.02**

Location	Sample Identifier	Date Collected	Compound (mg/kg)	
			Total Arsenic	Total Mercury
			R-SRV: 9 <sup>BTV</sup>	R-SRV: 2.7
10th Hole				
Tee Box Base	10th Tee Base A	10/11/2023	---	0.16
	10th Tee Base B	10/11/2023	---	0.058
	10th Tee Base C	10/11/2023	---	0.039
	10th Tee Base D	10/11/2023	---	0.12
Tee Box Sidewall	10th Tee SW-A	10/11/2023	---	0.087
	10th Tee SW-B	10/11/2023	---	0.2
	10th Tee SW-C	10/11/2023	---	0.068
	10th Tee SW-D	10/11/2023	---	0.049
Fairway Decision Units	Com-10-DU1	09/01/2023	---	0.14
	Comp-10-DU1M	10/02/2023	---	0.17
	Com-10-DU2	09/01/2023	---	0.11
	Comp-10-DU2M	10/02/2023	---	0.065
	Comp-10-DU3	09/01/2023	---	0.082
	Comp-10-Du3M	10/02/2023	---	0.31 <sup>[M1]</sup>
Green Base	10th Green Base A	10/4/2023	---	0.12
	10th Green Base B	10/4/2023	---	0.03
	10th Green Base C	10/4/2023	---	0.34
	10th Green Base D	10/4/2023	---	0.19
Green Sidewall	10th Green SW-A	10/4/2023	---	0.089
	10th Green SW-B	10/4/2023	---	0.6
	10th Green SW-C	10/4/2023	---	0.88
	10th Green SW-D	10/4/2023	---	0.9



**Table 1**  
**Soil Analytical Results**  
**The Heights**  
**Saint Paul, Minnesota**  
**Project B1903316.02**

Location	Sample Identifier	Date Collected	Compound (mg/kg)	
			Total Arsenic	Total Mercury
			R-SRV: 9 <sup>BTV</sup>	R-SRV: 2.7
11th Hole				
Tee Box Base	11th Tee Base A	9/18/2023	---	0.039
	11th Tee Base B	9/18/2023	---	0.02
	11th Tee Base C	9/18/2023	---	0.034
	11th Tee Base D	9/18/2023	---	0.062
Tee Box Sidewall	11th Tee SW-A	9/18/2023	---	0.052
	11th Tee SW-B	9/18/2023	---	0.029
	11th Tee SW-C	9/18/2023	---	0.044
	11th Tee SW-D	9/18/2023	---	0.33
Fairway Decision Units	Comp-11-DU1	09/01/2023	---	0.22
	Comp-11-DU1M	10/02/2023	---	0.29
	Comp-11-DU2	Cleared by previous data		
	Comp-11-DU3	09/01/2023	---	0.2
	Comp-11-DU3M	10/02/2023	---	0.5
Green Base	11th Green Base A	09/07/2023	---	0.19
	11th Green Base B	09/07/2023	---	0.23
	11th Green Base C	09/07/2023	---	0.58
	11th Green Base D	09/07/2023	---	0.38
Green Sidewall	11th Green SW-A	09/07/2023	---	0.62
	11th Green SW-B	09/07/2023	---	0.93
	11th Green SW-C	09/07/2023	---	0.17
	11th Green SW-D	09/07/2023	---	0.081

**Table 1**  
**Soil Analytical Results**  
**The Heights**  
**Saint Paul, Minnesota**  
**Project B1903316.02**

Location	Sample Identifier	Date Collected	Compound (mg/kg)	
			Total Arsenic	Total Mercury
			R-SRV: 9 <sup>BTV</sup>	R-SRV: 2.7
12th Hole				
Tee Box Base	12th Tee Base A	09/08/2023	---	0.068
	12th Tee Base B	09/08/2023	---	2.6
	12th Tee Base C	09/08/2023	---	1.1
	12th Tee Base D	09/08/2023	---	0.031
Tee Box Sidewall	12th Tee SW-A	09/08/2023	---	0.44
	12th Tee SW-B	09/08/2023	---	0.058
	12th Tee SW-C	09/08/2023	---	0.03
	12th Tee SW-D	09/08/2023	---	0.054
Fairway Decision Units	Comp-FW-12-DU1	Cleared by previous data		
Green Base	12th Green Base A	09/12/2023	---	0.33 <sup>[M1,R1]</sup>
	12th Green Base B	09/12/2023	---	0.18
	12th Green Base C	09/12/2023	---	2.2
	12th Green Base D	09/12/2023	---	0.37
Green Sidewall	12th Green SW-A	09/12/2023	---	1.3
	12th Green SW-B	09/12/2023	---	1.1
	12th Green SW-C	09/12/2023	---	0.69
	12th Green SW-D	09/12/2023	---	0.13

**Table 1**  
**Soil Analytical Results**  
**The Heights**  
**Saint Paul, Minnesota**  
**Project B1903316.02**

Location	Sample Identifier	Date Collected	Compound (mg/kg)	
			Total Arsenic	Total Mercury
			R-SRV: 9 <sup>BTV</sup>	R-SRV: 2.7
13th Hole				
Fairway Decision Units	Comp-FW-13-DU1	08/29/2023	---	0.23
	Comp-13-DU1-M	9/21/2023	---	0.3
	Comp-FW-13-DU2	08/29/2023	---	0.21
	Comp-DU2-M	9/21/2023	---	0.23
	Comp-FW-13-DU3	08/29/2023	---	0.31
	Comp-DU3-M	9/21/2023	---	0.17
Green Base	13th Green Base A	09/08/2023	---	0.28
	13th Green Base B	09/08/2023	---	0.14
	13th Green Base C	09/08/2023	---	0.24
	13th Green Base D	09/08/2023	---	0.065
Green Sidewall	13th GreenSW-A	09/08/2023	---	0.26
	13th GreenSW-B	09/08/2023	---	0.82
	13th GreenSW-C	09/08/2023	---	0.63
	13th GreenSW-D	09/08/2023	---	0.65



**Table 1**  
**Soil Analytical Results**  
**The Heights**  
**Saint Paul, Minnesota**  
**Project B1903316.02**

Location	Sample Identifier	Date Collected	Compound (mg/kg)	
			Total Arsenic	Total Mercury
			R-SRV: 9 <sup>BTV</sup>	R-SRV: 2.7
14th Hole				
Fairway Decision Units	Comp-FW-14-DU1	08/23/2023	---	0.17
	Comp-14-DU1-M	9/21/2023	---	0.081
	Comp-FW-14-DU2	08/23/2023	---	0.075
	Comp-14-DU2-M	9/21/2023	---	0.1
	Comp-FW-14-DU3	08/23/2023	---	0.29
	Comp-14-DU3-M	9/21/2023	---	0.15
Green Base	14th Green Base A	09/12/2023	---	0.031
	14th Green Base B	09/12/2023	---	0.67
	14th Green Base C	09/12/2023	---	0.21
	14th Green Base D	09/12/2023	---	0.074
Green Sidewall	14th Green SW-A	09/12/2023	---	0.086
	14th Green SW-B	09/12/2023	---	1.7
	14th Green SW-C	09/12/2023	---	0.24
	14th Green SW-D	09/12/2023	---	0.14

**Table 1**  
**Soil Analytical Results**  
**The Heights**  
**Saint Paul, Minnesota**  
**Project B1903316.02**

Location	Sample Identifier	Date Collected	Compound (mg/kg)	
			Total Arsenic	Total Mercury
			R-SRV: 9 <sup>BTV</sup>	R-SRV: 2.7
15th Hole				
Tee Box Base	15th Tee Base A	09/12/2023	---	0.035
	15th Tee Base B	09/12/2023	---	0.043
	15th Tee Base C	09/12/2023	---	0.11
	15th Tee Base D	09/12/2023	---	0.038
Tee Box Sidewall	15th Tee SW-A	09/12/2023	---	2.3 <sup>[P6]</sup>
	15th Tee SW-B	09/12/2023	---	1.6
	15th Tee SW-C	09/12/2023	---	0.065
	15th Tee SW-D	09/12/2023	---	0.043
Fairway Decision Units	Comp-FW-15-DU1	Cleared by previous data		
	Com-I5-DU-2	08/31/2023	---	0.12
	Comp-15-DU2-M	9/18/2023	---	0.25
Green Base	15th Green Base A	09/06/2023	---	0.37
	15th Green Base B	09/06/2023	---	0.31
	15th Green Base C	09/06/2023	---	2.1
	15th Green Base D	09/06/2023	---	0.30
Green Sidewall	15th Green SW-A	09/06/2023	---	0.082
	15th Green SW-B	09/06/2023	---	0.47
	15th Green SW-C	09/06/2023	---	0.47
	15th Green SW-D	09/06/2023	---	0.21

**Table 1**  
**Soil Analytical Results**  
**The Heights**  
**Saint Paul, Minnesota**  
**Project B1903316.02**

Location	Sample Identifier	Date Collected	Compound (mg/kg)	
			Total Arsenic	Total Mercury
			R-SRV: 9 <sup>BTV</sup>	R-SRV: 2.7
16th Hole				
Tee Box Base	16th Tee Base A	09/08/2023	---	0.14
	16th Tee Base B	09/08/2023	---	0.062
	16th Tee Base C	09/08/2023	---	2.3
	16th Tee Base D	09/08/2023	---	0.75
Tee Box Sidewall	16th Tee SW-A	09/08/2023	---	0.82
	16th Tee SW-B	09/08/2023	---	2.8
	16th Tee SW-B.1	9/21/2023	---	2.3 <sup>[1]</sup>
	16th Tee SW-C	09/08/2023	---	8.1
	16th Tee SW-C.1	9/21/2023	---	0.19
	16th Tee SW-D	09/08/2023	---	3.1
	16th Tee SW-D.1	9/21/2023	---	1.6
Fairway Decision Units	Comp-FW-16-DU1	08/10/2023	---	0.40
	Comp-16-DU1-M	09/13/2023	---	0.28 <sup>[M1]</sup>
Green Base	16th Green Base A	08/10/2023	---	0.083
	16th Green Base B	08/10/2023	---	0.21
	16th Green Base C	08/10/2023	---	0.34
	16th Green Base D	08/10/2023	---	0.037
Green Sidewall	16th Green SW-A	08/10/2023	---	1.0
	16th Green SW-B	08/10/2023	---	4.6
	16th Green SW-B.1	09/07/2023	---	1.3
	16th Green SW-C	08/10/2023	---	0.90
	16th Green SW-D	08/10/2023	---	3.5
	16th Green SW-D.1	09/07/2023	---	10.0
	16th Green SW-D.2	9/20/2023	---	2.1



**Table 1**  
**Soil Analytical Results**  
**The Heights**  
**Saint Paul, Minnesota**  
**Project B1903316.02**

Location	Sample Identifier	Date Collected	Compound (mg/kg)	
			Total Arsenic	Total Mercury
			R-SRV: 9 <sup>BTV</sup>	R-SRV: 2.7
17th Hole				
Tee Box Base	17th Tee Base A	08/15/2023	---	0.045
	17th Tee Base B	08/15/2023	---	0.080
	17th Tee Base C	08/15/2023	---	0.16
	17th Tee Base D	08/15/2023	---	0.10
Tee Box Sidewall	17th Tee SW-A	08/15/2023	---	0.16
	17th Tee SW-B	08/15/2023	---	0.047
	17th Tee SW-C	08/15/2023	---	0.68
	17th Tee SW-D	08/15/2023	---	0.46
Fairway Decision Units	Comp-FW-17-DU1	Cleared by previous data		
	Comp-FW-17-DU2	08/09/2023	---	0.098
	Comp-17-DU2-M	09/13/2023	---	0.083
	Comp-FW-17-DU3	Cleared by previous data		
Green Base	17th Green Base A	08/08/2023	---	0.72 <sup>[L1,M0]</sup>
	17th Green Base B	08/08/2023	---	0.51 <sup>[L1]</sup>
	17th Green Base C	08/08/2023	---	0.37 <sup>[L1]</sup>
	17th Green Base D	08/08/2023	---	0.073 <sup>[L1]</sup>
Green Sidewall	17th Green SW-A	08/08/2023	---	1.4
	17th Green SW-B	08/08/2023	---	51
	17th Green SW-B.1	09/07/2023	---	96.2
	17th Green SW-B.2	9/20/2023	---	2.4
	17th Green SW-C	08/08/2023	---	4.5
	17th Green SW-C.1	09/07/2023	---	0.16
	17th Green SW-D	08/08/2023	---	1.2

**Table 1**  
**Soil Analytical Results**  
**The Heights**  
**Saint Paul, Minnesota**  
**Project B1903316.02**

Location	Sample Identifier	Date Collected	Compound (mg/kg)	
			Total Arsenic	Total Mercury
			R-SRV: 9 <sup>BTV</sup>	R-SRV: 2.7
18th Hole				
Tee Box Base	18th Tee Base A	08/08/2023	---	0.20
	18th Tee Base B	08/08/2023	---	0.26
	18th Tee Base C	08/08/2023	---	<0.020
	18th Tee Base D	08/08/2023	---	0.36
Tee Box Sidewall	18th Tee SW A	08/08/2023	---	0.094
	18th Tee SW B	08/08/2023	---	0.086
	18th Tee SW C	08/08/2023	---	4.2
	18th Tee SW-C.1	09/07/2023	---	2.5
	18th Tee SW D	08/08/2023	---	3.5
	18th Tee SW-D.1	09/07/2023	---	4.7
	18th Tee SW-D.2	9/20/2023	---	3.1
	18th Tee SW-D.2**	9/21/2023	---	0.61
Fairway Decision Units	COMP-FW-18-DU1	08/07/2023	---	0.17
	COMP-FW-18-DU2	08/07/2023	---	0.20
	Comp-FW-18-DU1M	08/23/2023	---	0.094
	Comp-FW-18-DU2M	08/23/2023	---	0.12
	COMP-FW-18-DU3	Cleared by previous data		
Green Base	18th Green Base A	08/07/2023	---	0.036
	18th Green Base B	08/07/2023	---	0.12
	18th Green Base C	08/07/2023	---	0.12
	18th Green Base D	08/07/2023	---	0.14
Green Sidewall	18th Green SW A	08/07/2023	---	0.13
	18th Green SW B	08/07/2023	---	2.9
	18th Green SW B.1	8/17/2023	---	39.1
	18th Green SW-B.2	09/07/2023	---	3.4 <sup>[M1,R1]</sup>
	18th Green SW-B.3	10/18/2023		0.15
	18th Green SW C	08/07/2023	---	0.62
	18th Green SW D	08/07/2023	---	0.58

**Table 1**  
**Soil Analytical Results**  
**The Heights**  
**Saint Paul, Minnesota**  
**Project B1903316.02**

Location	Sample Identifier	Date Collected	Compound (mg/kg)	
			Total Arsenic	Total Mercury
			R-SRV: 9 <sup>BTV</sup>	R-SRV: 2.7
Hot Spot - 4th Hole Rough 1				
Rough Base	4th Hole Rough 1 Base A	09/06/2023	---	0.55
	4th Hole Rough 1 Base B	09/06/2023	---	0.55
	4th Hole Rough 1 Base C	09/06/2023	---	0.046
	4th Hole Rough 1 Base D	09/06/2023	---	0.061
Rough Sidewall	4th Hole Rough 1 SW-A	09/06/2023	---	0.14
	4th Hole Rough 1 SW-B	09/06/2023	---	0.070
	4th Hole Rough 1 SW-C	09/06/2023	---	0.22
	4th Hole Rough 1 SW-D	09/06/2023	---	0.044
Hot Spot - 5th Fairway				
Base	5th Fairway Base	09/07/2023	---	0.13
Sidewall	5th Fairway SW	09/07/2023	---	0.27
Hot Spot - 5th Hole Rough 1				
Rough Base	5th Hole Rough 1 -Base A	10/9/2023	---	<0.020
	5th Hole Rough 1 - Base B	10/9/2023	---	<0.021
	5th Hole Rough 1 - Base C	10/9/2023	---	<0.019
	5th Hole Rough 1 - Base D	10/9/2023	---	0.02
Rough Sidewall	5th Hole Rough 1 - SW A	8/18/2023	---	2.4
	5th Hole Rough 1 - SW B	8/18/2023	---	3.2
	5th Hole Rough - SW-B.1	10/9/2023	---	0.029
	5th Hole Rough 1 - SW C	8/18/2023	---	0.6
	5th Hole Rough 1 - SW D	8/18/2023	---	0.081
Hot Spot - 6th Hole Rough 1				
Rough Base	6th Hole Rough Base	10/9/2023	---	<0.018
Rough Sidewall	6th Hole Rough 1 - SW A	8/18/2023	---	<0.020
	6th Hole Rough 1 - SW B	8/18/2023	---	0.042
	6th Hole Rough 1 - SW C	8/18/2023	---	0.046
	6th Hole Rough 1 - SW D	8/18/2023	---	0.023
Hot Spot - 6th Tee Rough 1				
Rough Base	6th Tee Rough Base A	10/9/2023	---	0.039
	6th Tee Rough 1 Base B	10/9/2023	---	0.022
	6th Tee Rough Base C	10/9/2023	---	0.035
	6th Tee Rough 1 Base D	10/9/2023	---	0.042
	6th Tee Rough 1 - SW A	8/18/2023	---	5.2



**Table 1**  
**Soil Analytical Results**  
**The Heights**  
**Saint Paul, Minnesota**  
**Project B1903316.02**

Location	Sample Identifier	Date Collected	Compound (mg/kg)	
			<b>Total Arsenic</b>	<b>Total Mercury</b>
			R-SRV: 9 <sup>BTV</sup>	R-SRV: 2.7
Rough Sidewall	<b>6th Tee Rough SW A.1</b>	10/9/2023	---	<0.018
	<b>6th Tee Rough 1 - SW B</b>	8/18/2023	---	<b>0.046</b>
	<b>6th Tee Rough 1 - SW C</b>	8/18/2023	---	<b>0.046</b>
	<b>6th Tee Rough 1 - SW D</b>	8/18/2023	---	<b>0.52</b>

**Table 1**  
**Soil Analytical Results**  
**The Heights**  
**Saint Paul, Minnesota**  
**Project B1903316.02**

Location	Sample Identifier	Date Collected	Compound (mg/kg)	
			Total Arsenic	Total Mercury
			R-SRV: 9 <sup>BTV</sup>	R-SRV: 2.7
Hot Spot - 8th Hole Rough				
Rough Base	8th Hole Rough Base A	08/28/2023	---	<0.019
	8th Hole Rough Base B	08/28/2023	---	0.086
	8th Hole Rough Base C	08/28/2023	---	0.026
	8th Hole Rough Base D	08/28/2023	---	<0.023
Rough Sidewall	8th Hole Rough SW-A	08/28/2023	---	0.11
	8th Hole Rough SW-B	08/28/2023	---	0.28
	8th Hole Rough SW-C	08/28/2023	---	0.32
	8th Hole Rough SW-D	08/28/2023	---	0.071
Hot Spot - 10th Tee Rough				
Rough Base	10th Tee Rough Base	10/11/2023	---	0.025
Rough Sidewall	10th Tee Rough SW	10/11/2023	---	0.031
Hot Spot - 12th Fairway				
Base	12th Fairway Base	09/07/2023	---	0.15
Sidewall	12th Fairway SW	09/07/2023	---	0.45
Hot Spot - 15th Fairway				
Base	15th Fairway Base	09/14/2023	---	0.052
Sidewall	15th Fairway SW	09/14/2023	---	0.1
Hot Spot - Northwest Shed Area				
Base	NW Shed Area Base	10/11/2023	---	0.084
Sidewall	NW Shed Area SW	10/11/2023	---	0.17
Hot Spot - Main HS-1				
Base	Main HS-1 Base	10/19/2023	---	<0.021
Sidewall	Main HS-1 SW	10/19/2023	---	0.025
Hot Spot - Main HS-2				
Base	Main HS-2 Base	10/18/2023	---	0.046
Sidewall	Main HS-2 SW	10/18/2023	---	<0.021
Hot Spot - Main HS-3				
Base	Main HS-3 Base	11/1/2023	---	0.22 [M1]
Sidewall	Main HS-3 SW	11/1/2023	---	1.2
Hot Spot - Main Wash Out				
Base	Main WO-Base	10/23/2023	---	0.39
Sidewall	Main WO-SW	10/23/2023	---	0.064
Hot Spot - Path				

**Table 1**  
**Soil Analytical Results**  
**The Heights**  
**Saint Paul, Minnesota**  
**Project B1903316.02**

Location	Sample Identifier	Date Collected	Compound (mg/kg)	
			Total Arsenic	Total Mercury
			R-SRV: 9 <sup>BTv</sup>	R-SRV: 2.7
Base	Path HS-1 Base	10/23/2023	---	0.026
Sidewall	Path HS-1-SW	10/23/2023	---	0.023
Pool Area				
Pool	Pool-1	08/31/2023	---	<0.021
Practice Green 1 (southwest of clubhouse)				
Practice Green	Practice Green-1	08/31/2023	---	46.3
Base	Practice Green 1-Base-A	10/6/2023	---	0.05
	Practice Green 1-Base-B	10/6/2023	---	0.48
	Practice Green 1-Base-C	10/6/2023	---	0.89
	Practice Green 1-Base-D	10/6/2023	---	0.15
Sidewall	Practice Green 1-SWA	10/6/2023	---	2.0
	Practice Green 1-SWB	10/6/2023	---	0.97
	Practice Green 1-SWC	10/6/2023	---	0.065
	Practice Green 1-SWD	10/6/2023	---	0.27
Practice Green 2 (northeast of clubhouse)				
Practice Green	Practice Green-2	08/31/2023	---	<0.019

**Notes**

Exceeds R-SRV
Exceeded R-SRV - Soil Excavated and Disposed off- site

Minnesota Pollution Control Agency (MPCA) Residential/Recreational Soil Reference Values (R-SRVs) updated in March 2023.

mg/kg = Milligrams per kilogram.

< = Not detected at or above the laboratory reporting limit indicated.

--- = Not analyzed or calculated for this parameter or not applicable.

BTv = Background Threshold Value. BTv's are not calculated health based SRVs. The MPCA calculated SRVs were determined to be below background values (MPCA guidance document c-r1-05, April 2021).

[L1] = Analyte recovery in the laboratory control sample (LCS) was above QC limits. Results for this analyte in associated samples may be biased high.

[M0] = Matrix spike recovery and/or matrix spike duplicate recovery was outside laboratory control limits.

[M1] = Matrix spike recovery exceeded QC limits. Batch accepted based on laboratory control sample (LCS) recovery.

[P6] = Matrix spike recovery was outside laboratory control limits due to a parent sample concentration notably higher than the spike level.

[R1] = RPD value was outside control limits.



## Mercury Air Sample Analytical Results

**TECHNICAL MEMORANDUM**

**SUBJECT**        **Weekly Environmental Response Action Update**

**SITE**            **The Heights Development, 2200 Larpenteur Avenue East, Saint Paul, Minnesota**

**DATE:**          **11/27/2023 to 12/1/2023**

**FROM:**          **Kenneth Larsen, PE, PG, Vice President, Principal Engineer - Braun Intertec**  
                     **Mark Keefer, PG, Principal Scientist - Braun Intertec**

Braun Intertec Corporation has prepared this Weekly Environmental Response Action Update for The Heights Development project (Site) on behalf of the Saint Paul Port Authority. The weekly update provides a summary of the environmental response actions that were completed at the Site between the listed period including identification of contaminated soil excavation locations, post excavation soil sample locations/results, related air/dust monitoring results, and a summary of the quantity of contaminated soil disposed of at the landfill for the given week and to date. A summary of anticipated environmental response actions for the following week is also provided.

The information and data included in the weekly update was collected by Braun Intertec in accordance with the following documents:

- Revised Response Action Plan, Hillcrest Redevelopment Site Saint Paul, Minnesota MPCA Brownfields Site ID: BF0001281 MDA Project No.: JAL101091523, Dated September 1, 2022.
- Dust Monitoring Plan for Response Action Implementation, The Heights Development Former Hillcrest Golf Course Site, Saint Paul, Minnesota MPCA Brownfields Site ID: BR1281 MDA Project No.: JAL101091523, dated March 31, 2023.

**General Construction Update 11/27/2023 to 12/1/2023**

Soil excavation work began on Monday August 7<sup>th</sup>, 2023.

Bolander is continuing to work on cutting and filling various parcels at the Site. The Xcel Energy parcel is pretty much complete. Grading machines are not running much due to the ground being frozen so only using off-road trucks, bulldozers, and excavators. The off-roads are bringing common reuse soils from the western portion of the Site and raising grade to the east and other areas throughout the Site.

Braun Intertec was on site Monday November 27<sup>th</sup> to check on Site progress and on the dust monitor. The battery was swapped out for the week. On Wednesday, November 29<sup>th</sup>, Braun Intertec was on Site to monitor soil excavation activities of the three remaining hot spots. A backhoe was used to remove the hotspots and then hauled toward the north side of the Site with off road trucks where it was stockpiled on poly. Braun collected confirmation samples of the base and sidewalls of the three hotspots and submitted soil samples to Pace on November 30<sup>th</sup>.

Impacted soils were hauled offsite on Thursday, November 30<sup>th</sup>. The soils were hauled to SKB landfill in Rosemount, MN under the Type 3 <10 milligram per kilogram (mg/kg) mercury impacted soils profile. A total of 31 loads of contaminated soils came from the three hotspots.

Other activities onsite during the week of November 27<sup>th</sup>, 2023, through December 1<sup>st</sup>, 2023, included export of topsoil and common soils, maintenance of haul roads, dewatering standing ponds into the driving range area, SWPP correction actions, and mass grading activities. Central Landscaping was also on Site applying hydro seed for winter soil prep.

The following is a summary of the daily soil disposal.

Date	# of Truck Loads	Tons of Soil Disposed of at SKB Landfill	Soil Type	Notes
8/16/23	48	925.2	Type 3	>10 mg/kg Mercury
8/17/23	92	1,707.74	Type 3	>10 mg/kg Mercury
8/18/23	97	1,819.81	Type 3	>10 mg/kg Mercury
8/21/23	70	1,356.04	Type 3	<10 mg/kg Mercury
8/21/23	66	1,431.72	Type 2	<2.7 mg/kg Mercury
8/22/23	184	3,948.65	Type 3	<10 mg/kg Mercury
8/23/23	161	3,387.11	Type 3	<10 mg/kg Mercury
8/23/23	40	821.70	Type 2	<2.7 mg/kg Mercury
8/24/23	41	814.37	Type 3	>10 mg/kg Mercury
8/24/23	138	2,724.48	Type 3	<10 mg/kg Mercury
8/24/23	133	2,560.94	Type 2	<2.7 mg/kg Mercury
8/25/23	282	5,620.34	Type 3	<10 mg/kg Mercury
8/25/23	46	881.16	Type 2	<2.7 mg/kg Mercury
8/28/23	68	1,329.50	Type 3	>10mg/kg Mercury
8/28/23	172	3,605.67	Type 3	<10 mg/kg Mercury
8/29/23	4	79.32	Type 3	>10 mg/kg Mercury
8/29/23	262	5,312.72	Type 3	<10 mg/kg Mercury
8/29/23	13	266.24	Type 2	<2.7 mg/kg Mercury
8/30/23	81	1,562.22	Type 3	>10 mg/kg Mercury
8/30/23	34	645.46	Type 3	<10 mg/kg Mercury
8/30/23	166	3,365.24	Type 2	<2.7 mg/kg Mercury
8/31/23	72	1,336.53	Type 3	>10 mg/kg Mercury
8/31/23	215	4,682.09	Type 3	<10 mg/kg Mercury
9/1/23	60	1,108.67	Type 3	>10 mg/kg Mercury
9/1/23	127	2,641.88	Type 3	<10 mg/kg Mercury



9/1/23	97	2,211.42	Type 2	<2.7 mg/kg Mercury
9/5/23	100	1,929.65	Type 3	>10 mg/kg Mercury
9/5/23	19	388.53	Type 3	<10 mg/kg Mercury
9/6/23	99	1,909.82	Type 3	>10 mg/kg Mercury
9/7/23	62	1,143.60	Type 3	>10 mg/kg Mercury
9/7/23	42	820.35	Type 3	<10 mg/kg Mercury
9/8/23	44	784.19	Type 3	>10 mg/kg Mercury
9/8/23	57	981.31	Type 3	<10 mg/kg Mercury
9/11/23	86	1,535.64	Type 3	>10 mg/kg Mercury
9/11/23	28	527.09	Type 3	<10 mg/kg Mercury
9/12/23	58	1,054.96	Type 3	>10 mg/kg Mercury
9/12/23	29	455.94	Type 3	<10 mg/kg Mercury
9/13/23	49	945.27	Type 3	>10 mg/kg Mercury
9/13/23	51	913.44	Type 3	<10 mg/kg Mercury
9/14/23	113	2,428.35	Type 3	<10 mg/kg Mercury
9/14/23	55	1,117.39	Type 2	<2.7 mg/kg Mercury
9/18/23	208	3,981.20	Type 3	<10 mg/kg Mercury
9/19/23	213	4,194.56	Type 3	<10 mg/kg Mercury
9/20/23	199	3,861.20	Type 3	<10 mg/kg Mercury
9/21/23	113	2,275.07	Type 3	<10 mg/kg Mercury
9/21/23	74	1,478.31	Type 2	<2.7 mg/kg Mercury
9/22/23	93	1,957.73	Type 3	<10 mg/kg Mercury
10/3/23	73	1,277.81	Type 3	>10 mg/kg Mercury
10/5/23	6	96.85	Petroleum w/Intermixed Debris	Petroleum Contaminated Soil
10/5/23	80	1,433.48	Type 3	>10 mg/kg Mercury
10/6/23	35	627.31	Type 3	>10 mg/kg Mercury
10/9/23	111	1,963.48	Type 3	<10 mg/kg Mercury
10/10/23	61	1,060.26	Type 3	<10 mg/kg Mercury
10/10/23	39	730.53	Type 2	<2.7 mg/kg Mercury
10/11/23	5	87.13	Type 3	>10 mg/kg Mercury
10/11/23	58	1,023.50	Type 3	<10 mg/kg Mercury
10/18/23	134	2,539.82	Berm Excavation	Petroleum Contaminated Soil w/Intermixed Debris
10/19/23	64	1,287.49	Berm Excavation	Petroleum Contaminated Soil w/Intermixed Debris

10/20/23	121	2,663.97	Berm Excavation	Petroleum Contaminated Soil w/Intermixed Debris
11/2/23	2	43.88	Type 3	<10 mg/kg Mercury
11/9/23	115	1,875.63	Former Maintenance Shed Area	Petroleum Contaminated Soil w/Intermixed Debris
11/10/23	62	926.63	Former Maintenance Shed Area	Petroleum Contaminated Soil w/Intermixed Debris
11/10/23	12	181.57	Type 3	<10 mg/kg Mercury
11/14/23	10	183.95	Type 3	<10 mg/kg Mercury
11/14/23	64	1,116.06	Debris Area 2	Petroleum Contaminated Soil w/Intermixed Debris
11/30/23	31	549.48	Type 3	<10 mg/kg Mercury
		<b>Total Tons to Date = 110,498.65</b>		

The areas that have been excavated as of Friday, November 17<sup>th</sup>, 2023, are as follows:

- Greens: 1<sup>st</sup>, 2<sup>nd</sup>, 3<sup>rd</sup>, 4<sup>th</sup>, 5<sup>th</sup>, 6<sup>th</sup>, 7<sup>th</sup>, 8<sup>th</sup>, 9<sup>th</sup>, 10<sup>th</sup>, 11<sup>th</sup>, 12<sup>th</sup>, 13<sup>th</sup>, 14<sup>th</sup>, 15<sup>th</sup>, 16<sup>th</sup>, 17<sup>th</sup>, 18<sup>th</sup>, and Practice Green 1
- Fairways: 1<sup>st</sup>, 2<sup>nd</sup>, 3<sup>rd</sup>, 4<sup>th</sup>, 5<sup>th</sup>, 6<sup>th</sup>, 7<sup>th</sup>, 8<sup>th</sup>, 9<sup>th</sup>, 10<sup>th</sup>, 11<sup>th</sup>, 12<sup>th</sup>, 13<sup>th</sup>, 14<sup>th</sup>, 15<sup>th</sup>, 16<sup>th</sup>, 17<sup>th</sup>, and 18<sup>th</sup>
- Tee Boxes: 1<sup>st</sup>, 2<sup>nd</sup>, 3<sup>rd</sup>, 4<sup>th</sup>, 5<sup>th</sup>, 6<sup>th</sup>, 7<sup>th</sup>, 8<sup>th</sup>, 9<sup>th</sup>, 10<sup>th</sup>, 11<sup>th</sup>, 12<sup>th</sup>, 13<sup>th</sup>, 14<sup>th</sup>, 15<sup>th</sup>, 16<sup>th</sup>, 17<sup>th</sup>, and 18<sup>th</sup>
- Hot Spots: 8<sup>th</sup> hole rough, 6<sup>th</sup> hole rough, 5<sup>th</sup> hole rough, 4<sup>th</sup> hole rough, 5<sup>th</sup> fairway hotspot, 12<sup>th</sup> fairway hotspot, 15<sup>th</sup> fairway hotspot, 10<sup>th</sup> tee rough, NW Shed Area, Main HS-1, Main HS-2, Main HS-3, Main HS-4, Main HS-5, Path HS-1, Main WO, Debris Area 1 HS-1, and Debris Area 2 HS-1
- Debris Area 1 (North and South Berm bases and north half sidewalls) and Debris Area 2 bases
- Flam Waste Trap (FWT-1)

Based upon the work to date, the remedial excavation work is 100% complete as of December 1<sup>st</sup>, 2023.

See Attachment 1, Photographic Log for recent photos. The excavation progress to date is shown on Figure 1 in Attachment 2.

#### **Confirmation Soil Samples**

In order to confirm that the impacted soils have been removed completely, a rigorous confirmation soil sampling plan is being implemented.

Confirmation soil samples have been collected for laboratory analysis from the hot spot areas. Figure 1 shows the areas that have been sampled, the areas we have received data for, and the areas where we have data pending as of December 1<sup>st</sup>, 2023. The confirmation soil sample results received to date have shown that, for the most part, the excavations have successfully removed all the soils with impacts. However, there may be some confirmation samples where the soils still had mercury at concentrations above the applicable standards. Those areas will be further excavated and then resampled to confirm that all the remaining impacted soils have been removed.

Figure 1 shows the areas which require additional excavation. Confirmation soil sample results are included as Attachment 3, Soil Analytical Table.

#### **Particulate and Air Monitoring Results**

As part of the response actions, Braun Intertec is performing particulate monitoring across the Site to monitor for airborne dust. The particulate dust monitoring consists of multiple stationary dust meters as well as one portable dust monitor.

In addition to the dust meters, there is a weather monitoring station on the Site which is used to monitor wind speed, direction, and temperature. This data is then used to adjust the stationary particulate meters to ensure that they are placed in locations that effectively monitor generated dust. As part of the response action plan, dust control measures (primarily the wetting of soils) are implemented during excavation.

The stationary dust monitors provide real time data of the particulate readings to both the Braun Intertec field staff and project manager. In addition, the dust monitors send out automated text and e-mail alerts if the dust monitoring thresholds established for the Site are exceeded. The notification threshold is currently set at 0.1 milligrams per meter cubed ( $\text{mg}/\text{m}^3$ ), which is well below the site-specific action level (SSAL) of  $0.621 \text{ mg}/\text{m}^3$ . In general, the stationary dust meter was set in the middle of the Site and where site excavation activities were occurring. The dust monitor was left operating at the Site overnight and over the weekend when the Site was not active to ensure dust levels remained below the SSAL.

While exceedances in dust levels did occur, they were short in duration, lasting no longer than a few seconds. The exceedances were observed to be a result of disturbances, typically caused by trucks and construction equipment driving along clean soils on the built haul roadways and dust control measures in the parking lot and on Larpenteur Ave and McKnight Road (i.e., sweeping of dirt from paved surfaces).

Since remediation complete, Braun Intertec has removed the last remaining dust monitor along with the weather station from the Site for the winter. Once spring arrives, Braun will discuss whether the dust monitor and weather station are needed for mass grading operations in the spring.

For the week of November 27<sup>th</sup> to December 1<sup>st</sup>, the summary of the dust monitoring results is below:

Particulate Station ID	Average Particulate Concentration ( $\text{mg}/\text{m}^3$ )	Maximum Concentration ( $\text{mg}/\text{m}^3$ )	Exceedances above SSAL ( $0.621 \text{ mg}/\text{m}^3$ )	Action Taken (if applicable)
A	0.019	3.98 (singular reading at 09:49:28 on 11/28/2023 and	A few readings around the highest concentration	Continued to implement dust control measures.



		a few elevated readings around that time frame)		
--	--	---	--	--

SSAL = Site Specific Action Level

Since remediation is complete, Braun Intertec is no longer collecting bulk air samples for analysis until further notice.

### **Upcoming Schedule**

For the week of December 4<sup>th</sup>, 2023, Braun Intertec is no longer needed on site for environmental purposes, unless Bolander encounters something unknown while doing mass grading activities. They will be wrapping up soon in the coming weeks when weather shuts them down for the winter. Other Site work will be mass grading, cutting and filling portions of the Site with clean reuse soils, hauling export reuse soils and topsoil, and hydroseeding the exposed soil for winter prep.

### **Attachments:**

1. Photographic Log
2. Figure – Contaminated Soil Excavation Areas Update
3. Table – Soil Analytical Results

## Attachments

## Photographic Log





Date:	11/27/2023	
Direction:	Facing north	
Subject:	Hauling out common soils	



Date:	11/27/2023	
Direction:	Facing northwest	
Subject:	Site view from south end of site.	



Date:	11/27/2023	<b>BRAUN</b> <b>INTERTEC</b>
Direction:	Facing south	
Subject:	Xcel parcel complete	



Date:	11/27/2023	<b>BRAUN</b> <b>INTERTEC</b>
Direction:	Facing northeast	
Subject:	Site view and cutting and filling with excavators and off-roads	





Date:	11/29/2023	
Direction:	Facing west	
Subject:	Digging out Debris Area HS-1	



Date:	11/29/2023	
Direction:	Facing south	
Subject:	Digging out Main HS-4	





Date:	11/29/2023	<b>BRAUN</b> INTERTEC
Direction:	Facing west	
Subject:	Digging out Main HS-5	



Date:	11/29/2023	<b>BRAUN</b> INTERTEC
Direction:	Facing west	
Subject:	Impacted soils on poly	



Date:	11/30/2023	
Direction:	Facing northeast	
Subject:	Main HS-5 bottom	



Date:	11/30/2023	
Direction:	Facing south	
Subject:	Loading impacted soils	

## **Figure – Contaminated Soil Excavation Areas Update**







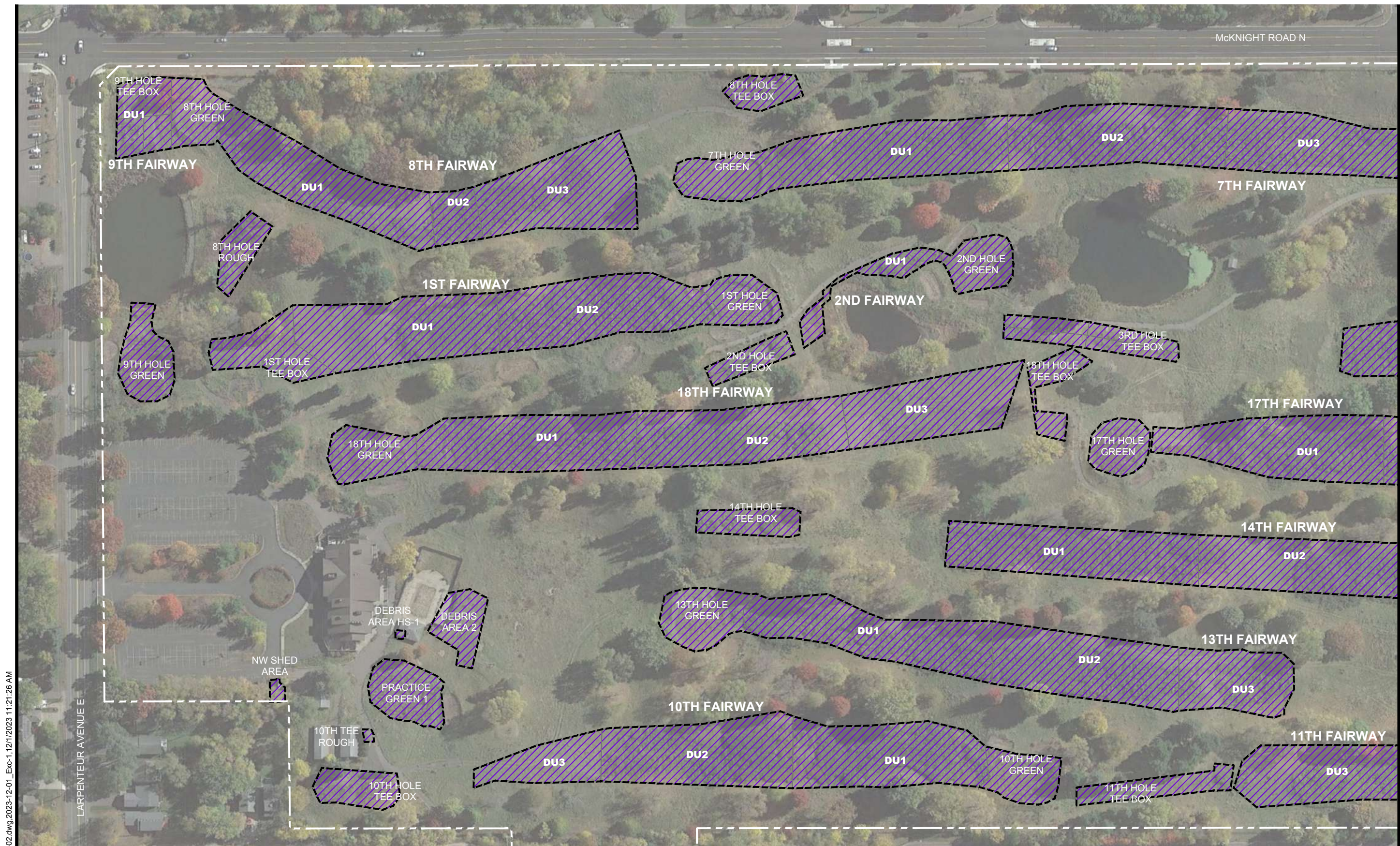

Sheet: 1 of 2



F:\2019\B1903316\CAD\B1903316-02.dwg,2023-12-01 Exc-1,12/1/2023 11:21:26 AM

-  PLANNED EXTENT OF EXCAVATION  
 EXCAVATION ACTIVITIES (AS OF 12/1/2023)  
 CURRENT EXTENT OF EXCAVATION  
 EXCAVATION AREA, CONFIRMED BY LABORATORY ANALYTICAL DATA  
 EXCAVATION AREA, LABORATORY RESULTS PENDING  
 AREA REQUIRING ADDITIONAL EXCAVATION

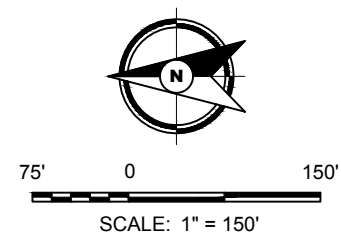



F:\2019\B1903316\CAD\B1903316-02.dwg, 2023-12-01\_Exc-2, 12/1/2023 11:21:28 AM

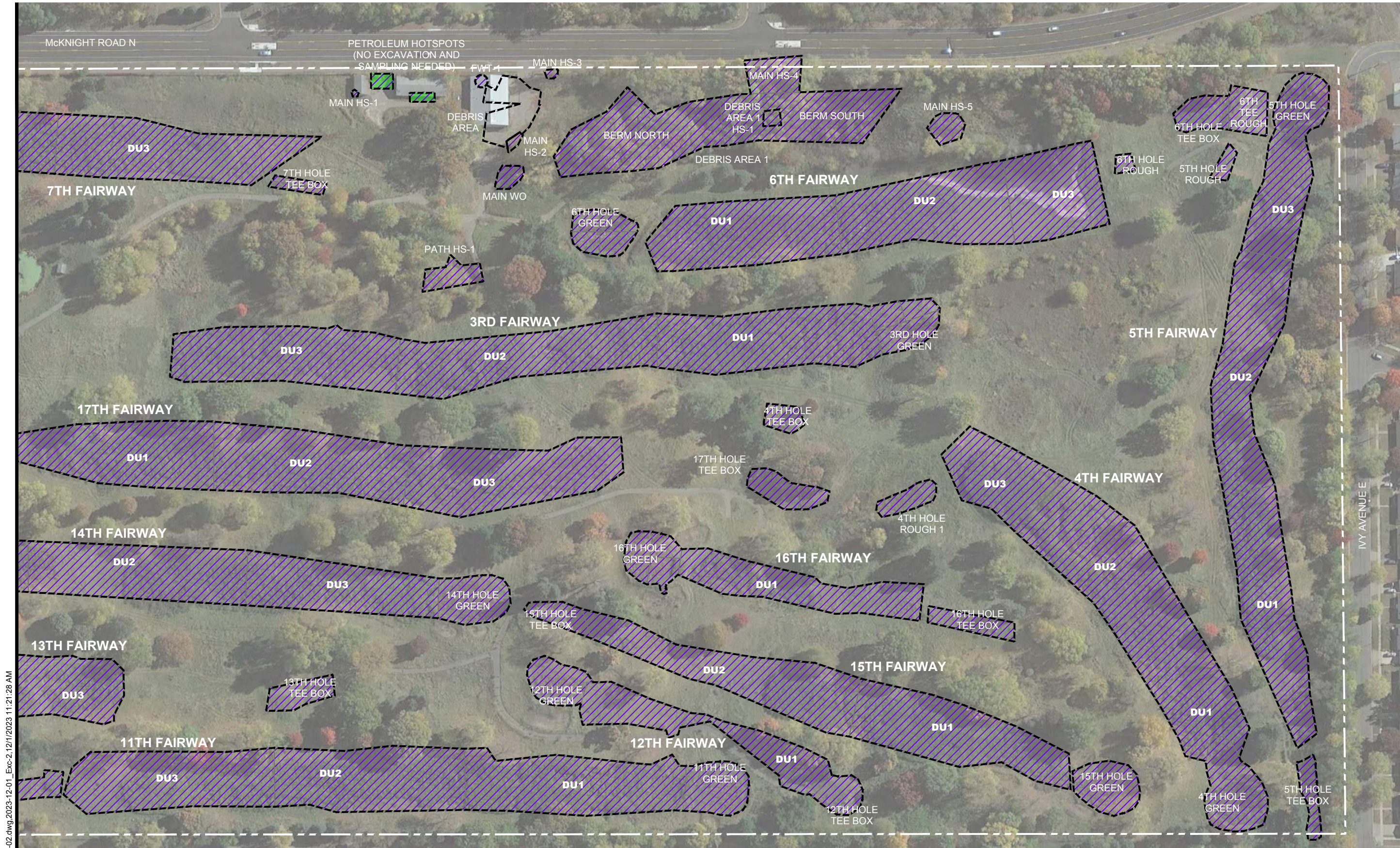

- PLANNED EXTENT OF EXCAVATION
- EXCAVATION ACTIVITIES (AS OF 12/1/2023)
- CURRENT EXTENT OF EXCAVATION
- EXCAVATION AREA, CONFIRMED BY LABORATORY ANALYTICAL DATA
- EXCAVATION AREA, LABORATORY RESULTS PENDING
- AREA REQUIRING ADDITIONAL EXCAVATION

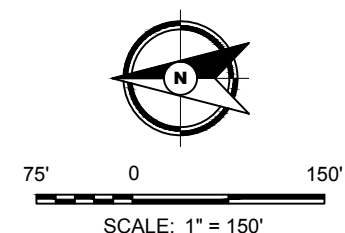

Drawing Information	
Project No:	B1903316.02
Drawing No:	B1903316-02
Drawn By:	BJB
Date Drawn:	8/14/23
Checked By:	MK
Last Modified:	12/1/23
Project Information	
Hillcrest Redevelopment Site	
2200 Larpenteur Avenue E	
Saint Paul, Minnesota	



**Table – Soil Analytical Results**



**Table 1**  
**Soil Analytical Results**  
**The Heights**  
**Saint Paul, Minnesota**  
**Project B1903316.02**

Location	Sample Identifier	Date Collected	Compound (mg/kg)	
			Total Arsenic	Total Mercury
			R-SRV: 9 <sup>BTv</sup>	R-SRV: 2.7
1st Hole				
Tee Box Base	1st Tee Base A	08/08/2023	---	0.097
	1st Tee Base B	08/08/2023	---	0.086
	1st Tee Base C	08/08/2023	---	0.21
	1st Tee Base D	08/08/2023	---	0.099
Tee Box Sidewall	1st Tee SW A	08/08/2023	---	0.25
	1st Tee SW B	08/08/2023	---	0.077
	1st Tee SW C	08/08/2023	---	1.1
	1st Tee SW D	08/08/2023	---	2.2
Fairway Decision Units	COMP-FW-1-DU1	08/07/2023	---	0.28
	COMP-FW-1-DU2	08/07/2023	---	0.14
	Comp-FW1-DU1M	09/11/2023	---	0.19
	Comp-FW1-DU2M	09/11/2023	---	0.15
Green Base	1st Green Base A	08/07/2023	---	1.2
	1st Green Base B	08/07/2023	---	0.084
	1st Green Base C	08/07/2023	---	0.38
	1st Green Base D	08/07/2023	---	0.31
Green Sidewall	1st Green SW A	08/07/2023	---	0.049
	1st Green SW B	08/07/2023	---	2.4
	1st Green SW C	08/07/2023	---	0.49
	1st Green SW D	08/07/2023	---	0.33

**Table 1**  
**Soil Analytical Results**  
**The Heights**  
**Saint Paul, Minnesota**  
**Project B1903316.02**

Location	Sample Identifier	Date Collected	Compound (mg/kg)	
			Total Arsenic	Total Mercury
			R-SRV: 9 <sup>BTv</sup>	R-SRV: 2.7
2nd Hole				
Tee Box Base	2nd Tee Base A	08/10/2023	---	12.6
	2nd Tee Base A.1	10/11/2023		0.11
	2nd Tee Base B	08/10/2023	---	0.050
	2nd Tee Base C	08/10/2023	---	0.064
	2nd Tee Base D	08/10/2023	---	4.2 <sup>[P6,R1]</sup>
	2nd Tee Base D.1	10/11/2023		0.064
Tee Box Sidewall	2nd Tee SW-A	08/10/2023	---	1.6
	2nd Tee SW-B	08/10/2023	---	2.5
	2nd Tee SW-C	08/10/2023	---	0.22
	2nd Tee SW-D	08/10/2023	---	---
	2nd Tee SW-D.1	10/11/2023	---	0.056
Fairway Decision Units	Comp-FW-DU1	Cleared by previous data		
Green Base	2nd Green Base A	08/07/2023	---	0.074
	2nd Green Base B	08/07/2023	---	0.051
	2nd Green Base C	08/07/2023	---	0.16
	2nd Green Base D	08/07/2023	---	0.099
Green Sidewall	2nd Green SW A	08/07/2023	---	1.7
	2nd Green SW B	08/07/2023	---	3.5
	2nd Green SW B.1	8/17/2023	---	0.49
	2nd Green SW C	08/07/2023	---	3.3
	2nd Green SW C.1	8/17/2023	---	2.3
	2nd Green SW D	08/07/2023	---	1.3

**Table 1**  
**Soil Analytical Results**  
**The Heights**  
**Saint Paul, Minnesota**  
**Project B1903316.02**

Location	Sample Identifier	Date Collected	Compound (mg/kg)	
			Total Arsenic	Total Mercury
			R-SRV: 9 <sup>BTv</sup>	R-SRV: 2.7
3rd Hole				
Tee Box Base	3rd Tee Base A	08/10/2023	---	0.18
	3rd Tee Base B	08/10/2023	---	4.4
	3rd Tee Base B-1	09/07/2023	---	0.33
	3rd Tee Base C	08/10/2023	---	<0.020
	3rd Tee Base D	08/10/2023	---	0.96
Tee Box Sidewall	3rd Tee SW-A	08/10/2023	---	0.35
	3rd Tee SW-B	08/10/2023	---	0.79
	3rd Tee SW-C	08/10/2023	---	0.15
	3rd Tee SW-D	08/10/2023	---	0.24
Fairway Decision Units	Comp-FW-3-DU1	08/10/2023	---	0.18
	Comp-FW-3-DU2	08/10/2023	---	0.17
	Comp-FW-3-DU3	08/10/2023	---	0.30
	Comp-FW3-DU1M	09/11/2023	---	0.094
	Comp-FW3-DU2M	09/11/2023	---	0.15
	Comp-FW3-DU3M	09/11/2023	---	0.15
Green Base	3rd Green Base A	08/09/2023	---	0.18 <sup>[L1]</sup>
	3rd Green Base B	08/09/2023	---	0.032 <sup>[L1]</sup>
	3rd Green Base C	08/09/2023	---	0.15 <sup>[L1]</sup>
	3rd Green Base D	08/09/2023	---	0.11 <sup>[L1]</sup>
Green Sidewall	3rd Green SW-A	08/09/2023	---	5.8 <sup>[L1]</sup>
	3th Green SW-A.1	09/07/2023	---	1.3
	3rd Green SW-B	08/09/2023	---	1.3 <sup>[L1]</sup>
	3rd Green SW-C	08/09/2023	---	0.72 <sup>[L1]</sup>
	3rd Green SW-D	08/09/2023	---	0.56 <sup>[L1]</sup>



**Table 1**  
**Soil Analytical Results**  
**The Heights**  
**Saint Paul, Minnesota**  
**Project B1903316.02**

Location	Sample Identifier	Date Collected	Compound (mg/kg)	
			Total Arsenic	Total Mercury
			R-SRV: 9 <sup>8TV</sup>	R-SRV: 2.7
4th Hole				
Tee Box Base	4th Tee Base A	08/15/2023	---	0.046
	4th Tee Base B	08/15/2023	---	0.032
	4th Tee Base C	08/15/2023	---	0.048
	4th Tee Base D	08/15/2023	---	0.026
Tee Box Sidewall	4th Tee SW-A	08/15/2023	---	0.058
	4th Tee SW-B	08/15/2023	---	0.38
	4th Tee SW-C	08/15/2023	---	0.081
	4th Tee SW-D	08/15/2023	---	1.2
Fairway Decision Units	Comp-FW-4-DU1	Cleared by previous data		
	Comp-FW-4-DU2			
	Comp-FW-4-DU3			
Green Base	4th Green Base-A	09/06/2023	---	0.18
	4th Green Base-B	09/06/2023	---	0.095
	4th Green Base-C	09/06/2023	---	0.025
	4th Green Base-D	09/06/2023	---	0.19
Green Sidewall	4th Green SW-A	09/06/2023	---	0.26
	4th Green SW-B	09/06/2023	---	0.57
	4th Green SW-C	09/06/2023	---	1.3 <sup>[M1]</sup>
	4th Green SW-D	09/06/2023	---	1.3

**Table 1**  
**Soil Analytical Results**  
**The Heights**  
**Saint Paul, Minnesota**  
**Project B1903316.02**

Location	Sample Identifier	Date Collected	Compound (mg/kg)	
			Total Arsenic	Total Mercury
			R-SRV: 9 <sup>BTV</sup>	R-SRV: 2.7
5th Hole				
Tee Box Base	5th Tee Base A	10/9/2023	---	0.85
	5th Tee Base B	10/9/2023	---	0.28
	5th Tee Base C	10/9/2023	---	0.045
	5th Tee Base D	10/9/2023	---	0.13
Tee Box Sidewall	5th Tee SW-A	10/9/2023	---	0.56
	5th Tee SW-B	10/9/2023	---	0.97
	5th Tee SW-C	10/9/2023	---	0.097
	5th Tee SW-D	10/9/2023	---	0.099
Fairway Decision Units	Comp-FW-5-DU1	Cleared by previous data		
	Comp-FW-5-DU2			
	Comp-FW-5-DU3	08/10/2023	---	0.052
	Comp-FW5-DU3M	09/11/2023	---	0.12
Green Base	5th Green Base A	08/10/2023	---	0.10
	5th Green Base B	08/10/2023	---	0.082
	5th Green Base C	08/10/2023	---	0.040
	5th Green Base D	08/10/2023	---	0.70
Green Sidewall	5th Green SW-A	08/10/2023	---	0.12
	5th Green SW-B	08/10/2023	---	4.7
	5th Green-SW-B.1	09/11/2023	---	0.97
	5th Green SW-C	08/10/2023	---	0.093
	5th Green SW-D	08/10/2023	---	7.7
	5th Green-SW-D.1	09/11/2023	---	0.07

**Table 1**  
**Soil Analytical Results**  
**The Heights**  
**Saint Paul, Minnesota**  
**Project B1903316.02**

Location	Sample Identifier	Date Collected	Compound (mg/kg)	
			Total Arsenic	Total Mercury
			R-SRV: 9 <sup>8TV</sup>	R-SRV: 2.7
6th Hole				
Tee Box Base	6th Tee Base A	8/17/2023	---	0.29
	6th Tee Base B	8/17/2023	---	0.12
	6th Tee Base C	8/17/2023	---	1.8
	6th Tee Base D	8/17/2023	---	0.29
Tee Box Sidewall	6th Tee SW-A	8/17/2023	---	14
	6th Tee SW-A.1	10/9/2023	---	0.072
	6th Tee SW-B	8/17/2023	---	7
	6th Tee SW-B.1	10/9/2023	---	0.087
	6th Tee SW-C	8/17/2023	---	0.88
	6th Tee SW-D	8/17/2023	---	0.17
Fairway Decision Units	Comp-FW-6-DU1	08/09/2023	---	0.26
	Com-FW-6-DU2	08/09/2023	---	0.12
	Comp-FW-6-DU3	Cleared by previous data		
	Comp-FW-6-DU1M	09/14/2023	---	0.085
	Comp-FW-6-DU2M	09/14/2023	---	0.17
Green Base	6th Green Base A	08/09/2023	---	0.059 <sup>[L1]</sup>
	6th Green Base B	08/09/2023	---	0.069 <sup>[L1]</sup>
	6th Green Base C	08/09/2023	---	0.064 <sup>[L1]</sup>
	6th Green Base D	08/09/2023	---	0.14
Green Sidewall	6th Green SW-A	08/09/2023	---	0.54 <sup>[L1]</sup>
	6th Green SW-B	08/09/2023	---	0.61 <sup>[L1]</sup>
	6th Green SW-C	08/09/2023	---	15.6 <sup>[L1]</sup>
	6th Green SW-C.1	09/07/2023	---	9.4
	6th Green SW-C.2	9/20/2023	---	0.63
	6th Green SW-D	08/09/2023	---	0.14 <sup>[L1]</sup>



**Table 1**  
**Soil Analytical Results**  
**The Heights**  
**Saint Paul, Minnesota**  
**Project B1903316.02**

Location	Sample Identifier	Date Collected	Compound (mg/kg)	
			Total Arsenic	Total Mercury
			R-SRV: 9 <sup>BTv</sup>	R-SRV: 2.7
7th Hole				
Tee Box Base	7th Tee Base A	08/14/2023	---	25.5 <sup>[P6,R1]</sup>
	7th Tee Base A.1	9/20/2023	---	0.079
	7th Tee Base B	08/14/2023	---	0.16
	7th Tee Base C	08/14/2023	---	3.0
	7th Tee Base C.1	9/20/2023	---	0.024
	7th Tee Base D	08/14/2023	---	1.1
Tee Box Sidewall	7th Tee SW-A	08/14/2023	---	0.55
	7th Tee SW-B	08/14/2023	---	0.34
	7th Tee SW-C	08/14/2023	---	0.27
	7th Tee SW-D	08/14/2023	---	0.68
Fairway Decision Units	Comp-FW-7-DU1	08/10/2023	---	0.13
	Comp-FW-7-DU2	08/10/2023	---	0.39
	Comp-FW-7-DU3	08/10/2023	---	0.14
	Comp-FW7-DUIM	09/11/2023	---	0.16
	Comp-FW7-DU2M	09/11/2023	---	0.18
	Comp-FW7-DU3M	09/11/2023	---	0.24
Green Base	7th Green Base A	08/07/2023	---	0.099
	7th Green Base B	08/07/2023	---	0.15
	7th Green Base C	08/07/2023	---	0.056
	7th Green Base D	08/07/2023	---	0.24
Green Sidewall	7th Green SW A	08/07/2023	---	1.0
	7th Green SW B	08/07/2023	---	2.5
	7th Green SW C	08/07/2023	---	1.5
	7th Green SW D	08/07/2023	---	0.28

**Table 1**  
**Soil Analytical Results**  
**The Heights**  
**Saint Paul, Minnesota**  
**Project B1903316.02**

Location	Sample Identifier	Date Collected	Compound (mg/kg)	
			Total Arsenic	Total Mercury
			R-SRV: 9 <sup>8TV</sup>	R-SRV: 2.7
8th Hole				
Tee Box Base	8th Tee Base-A	08/08/2023	---	0.048
	8th Tee Base-B	08/08/2023	---	0.16
	8th Tee Base-C	08/08/2023	---	0.41
	8th Tee Base-D	08/08/2023	---	0.23
Tee Box Sidewall	8th Tee SW-A	08/08/2023	---	0.50 <sup>[M1]</sup>
	8th Tee SW-B	08/08/2023	---	0.25
	8th Tee SW-C	08/08/2023	---	0.24
	8th Tee SW-D	08/08/2023	---	0.14
Fairway Decision Units	COMP-FW-8-DU1	08/28/2023	---	0.86 <sup>[M1]</sup>
	COMP-FW-8-DU2	8/8/2023	---	0.21 <sup>[L1]</sup>
	Comp-FW8-DU1M	09/11/2023	---	0.14
	Comp-FW8-DU2M	09/11/2023	---	0.054
	COMP-FW-8-DU3	Cleared by previous data		
Green Base	8th Green Base A	09/01/2023	2.2	<0.022
	8th Green Base B	09/01/2023	7.3	0.036
	8th Green Base C	09/01/2023	4.5	0.077
	8th Green Base D	09/01/2023	1.5	0.047
Green Sidewall	8th Green SW-A	09/01/2023	1.9	0.036
	8th Green SW-B	09/01/2023	5.3	0.043
	8th Green SW-C	09/01/2023	3.2	0.058
	8th Green SW-D	09/01/2023	3.3	0.023
Green Ledge Base	8th Green Ledge Base A	09/05/2023	2.4	0.033
	8th Green Ledge Base B	09/05/2023	3.0	0.039
	8th Green Ledge Base D	09/05/2023	3.6	0.12
Green Ledge Sidewall	8th Green Ledge SW-A	09/05/2023	2.4	0.11
	8th Green Ledge SW-B	09/05/2023	2.7	0.37
	8th Green Ledge SW-D	09/05/2023	2.6	0.043

**Table 1**  
**Soil Analytical Results**  
**The Heights**  
**Saint Paul, Minnesota**  
**Project B1903316.02**

Location	Sample Identifier	Date Collected	Compound (mg/kg)	
			Total Arsenic	Total Mercury
			R-SRV: 9 <sup>8TV</sup>	R-SRV: 2.7
9th Hole				
Tee Box Base	9th Tee Base A	08/30/2023	---	3.6 <sup>[P6]</sup>
	9th Tee Base A.1	09/13/2023	---	0.02
	9th Tee Base B	08/30/2023	---	0.03
	9th Tee Base C	08/30/2023	---	1.5
	9th Tee Base D	08/30/2023	---	7.3
	9th Tee Base D.1	09/13/2023	---	0.12
Tee Box Sidewall	9th Tee SW-A	08/30/2023	---	0.52
	9th Tee SW.A.1	09/13/2023	---	2.4
	9th Tee SW-B	08/30/2023	---	0.045
	9th Tee SW-C	08/30/2023	---	0.23
	9th Tee SW-D	08/30/2023	---	0.074
	9th Tee SW.D.1	09/13/2023	---	0.56
Green Base	9th Green Base-A	8/17/2023	---	0.11
	9th Green Base-B	8/17/2023	---	0.07
	9th Green Base-C	8/17/2023	---	0.36
	9th Green Base-D	8/17/2023	---	1.0
Green Sidewall	9th Green SW-A	8/17/2023	---	0.44
	9th Green SW-A.1	09/06/2023	---	1.0
	9th Green SW-B	8/17/2023	---	8.6
	9th Green SW-B1	09/06/2023	---	0.21
	9th Green SW-C	8/17/2023	---	1.4
	9th Green SW-D	8/17/2023	---	4.1
	9th Green SW-D.1	09/14/2023	---	0.19



**Table 1**  
**Soil Analytical Results**  
**The Heights**  
**Saint Paul, Minnesota**  
**Project B1903316.02**

Location	Sample Identifier	Date Collected	Compound (mg/kg)	
			Total Arsenic	Total Mercury
			R-SRV: 9 <sup>BTv</sup>	R-SRV: 2.7
10th Hole				
Tee Box Base	10th Tee Base A	10/11/2023	---	0.16
	10th Tee Base B	10/11/2023	---	0.058
	10th Tee Base C	10/11/2023	---	0.039
	10th Tee Base D	10/11/2023	---	0.12
Tee Box Sidewall	10th Tee SW-A	10/11/2023	---	0.087
	10th Tee SW-B	10/11/2023	---	0.2
	10th Tee SW-C	10/11/2023	---	0.068
	10th Tee SW-D	10/11/2023	---	0.049
Fairway Decision Units	Com-10-DU1	09/01/2023	---	0.14
	Comp-10-DU1M	10/02/2023	---	0.17
	Com-10-DU2	09/01/2023	---	0.11
	Comp-10-DU2M	10/02/2023	---	0.065
	Comp-10-DU3	09/01/2023	---	0.082
	Comp-10-Du3M	10/02/2023	---	0.31 <sup>[M1]</sup>
Green Base	10th Green Base A	10/4/2023	---	0.12
	10th Green Base B	10/4/2023	---	0.03
	10th Green Base C	10/4/2023	---	0.34
	10th Green Base D	10/4/2023	---	0.19
Green Sidewall	10th Green SW-A	10/4/2023	---	0.089
	10th Green SW-B	10/4/2023	---	0.6
	10th Green SW-C	10/4/2023	---	0.88
	10th Green SW-D	10/4/2023	---	0.9

**Table 1**  
**Soil Analytical Results**  
**The Heights**  
**Saint Paul, Minnesota**  
**Project B1903316.02**

Location	Sample Identifier	Date Collected	Compound (mg/kg)	
			Total Arsenic	Total Mercury
			R-SRV: 9 <sup>8TV</sup>	R-SRV: 2.7
11th Hole				
Tee Box Base	11th Tee Base A	9/18/2023	---	0.039
	11th Tee Base B	9/18/2023	---	0.02
	11th Tee Base C	9/18/2023	---	0.034
	11th Tee Base D	9/18/2023	---	0.062
Tee Box Sidewall	11th Tee SW-A	9/18/2023	---	0.052
	11th Tee SW-B	9/18/2023	---	0.029
	11th Tee SW-C	9/18/2023	---	0.044
	11th Tee SW-D	9/18/2023	---	0.33
Fairway Decision Units	Comp-11-DU1	09/01/2023	---	0.22
	Comp-11-DU1M	10/02/2023	---	0.29
	Comp-11-DU2	Cleared by previous data		
	Comp-11-DU3	09/01/2023	---	0.2
	Comp-11-DU3M	10/02/2023	---	0.5
Green Base	11th Green Base A	09/07/2023	---	0.19
	11th Green Base B	09/07/2023	---	0.23
	11th Green Base C	09/07/2023	---	0.58
	11th Green Base D	09/07/2023	---	0.38
Green Sidewall	11th Green SW-A	09/07/2023	---	0.62
	11th Green SW-B	09/07/2023	---	0.93
	11th Green SW-C	09/07/2023	---	0.17
	11th Green SW-D	09/07/2023	---	0.081

**Table 1**  
**Soil Analytical Results**  
**The Heights**  
**Saint Paul, Minnesota**  
**Project B1903316.02**

Location	Sample Identifier	Date Collected	Compound (mg/kg)	
			Total Arsenic	Total Mercury
			R-SRV: 9 <sup>BTv</sup>	R-SRV: 2.7
12th Hole				
Tee Box Base	12th Tee Base A	09/08/2023	---	0.068
	12th Tee Base B	09/08/2023	---	2.6
	12th Tee Base C	09/08/2023	---	1.1
	12th Tee Base D	09/08/2023	---	0.031
Tee Box Sidewall	12th Tee SW-A	09/08/2023	---	0.44
	12th Tee SW-B	09/08/2023	---	0.058
	12th Tee SW-C	09/08/2023	---	0.03
	12th Tee SW-D	09/08/2023	---	0.054
Fairway Decision Units	Comp-FW-12-DU1	Cleared by previous data		
Green Base	12th Green Base A	09/12/2023	---	0.33 <sup>[M1,R1]</sup>
	12th Green Base B	09/12/2023	---	0.18
	12th Green Base C	09/12/2023	---	2.2
	12th Green Base D	09/12/2023	---	0.37
Green Sidewall	12th Green SW-A	09/12/2023	---	1.3
	12th Green SW-B	09/12/2023	---	1.1
	12th Green SW-C	09/12/2023	---	0.69
	12th Green SW-D	09/12/2023	---	0.13



**Table 1**  
**Soil Analytical Results**  
**The Heights**  
**Saint Paul, Minnesota**  
**Project B1903316.02**

Location	Sample Identifier	Date Collected	Compound (mg/kg)	
			Total Arsenic	Total Mercury
			R-SRV: 9 <sup>8TV</sup>	R-SRV: 2.7
13th Hole				
Fairway Decision Units	Comp-FW-13-DU1	08/29/2023	---	0.23
	Comp-13-DU1-M	9/21/2023	---	0.3
	Comp-FW-13-DU2	08/29/2023	---	0.21
	Comp-DU2-M	9/21/2023	---	0.23
	Comp-FW-13-DU3	08/29/2023	---	0.31
	Comp-DU3-M	9/21/2023	---	0.17
Green Base	13th Green Base A	09/08/2023	---	0.28
	13th Green Base B	09/08/2023	---	0.14
	13th Green Base C	09/08/2023	---	0.24
	13th Green Base D	09/08/2023	---	0.065
Green Sidewall	13th GreenSW-A	09/08/2023	---	0.26
	13th GreenSW-B	09/08/2023	---	0.82
	13th GreenSW-C	09/08/2023	---	0.63
	13th GreenSW-D	09/08/2023	---	0.65

**Table 1**  
**Soil Analytical Results**  
**The Heights**  
**Saint Paul, Minnesota**  
**Project B1903316.02**

Location	Sample Identifier	Date Collected	Compound (mg/kg)	
			Total Arsenic	Total Mercury
			R-SRV: 9 <sup>BTv</sup>	R-SRV: 2.7
14th Hole				
Fairway Decision Units	Comp-FW-14-DU1	08/23/2023	---	0.17
	Comp-14-DU1-M	9/21/2023	---	0.081
	Comp-FW-14-DU2	08/23/2023	---	0.075
	Comp-14-DU2-M	9/21/2023	---	0.1
	Comp-FW-14-DU3	08/23/2023	---	0.29
	Comp-14-DU3-M	9/21/2023	---	0.15
Green Base	14th Green Base A	09/12/2023	---	0.031
	14th Green Base B	09/12/2023	---	0.67
	14th Green Base C	09/12/2023	---	0.21
	14th Green Base D	09/12/2023	---	0.074
Green Sidewall	14th Green SW-A	09/12/2023	---	0.086
	14th Green SW-B	09/12/2023	---	1.7
	14th Green SW-C	09/12/2023	---	0.24
	14th Green SW-D	09/12/2023	---	0.14

**Table 1**  
**Soil Analytical Results**  
**The Heights**  
**Saint Paul, Minnesota**  
**Project B1903316.02**

Location	Sample Identifier	Date Collected	Compound (mg/kg)	
			Total Arsenic	Total Mercury
			R-SRV: 9 <sup>BTv</sup>	R-SRV: 2.7
15th Hole				
Tee Box Base	15th Tee Base A	09/12/2023	---	0.035
	15th Tee Base B	09/12/2023	---	0.043
	15th Tee Base C	09/12/2023	---	0.11
	15th Tee Base D	09/12/2023	---	0.038
Tee Box Sidewall	15th Tee SW-A	09/12/2023	---	2.3 <sup>[P6]</sup>
	15th Tee SW-B	09/12/2023	---	1.6
	15th Tee SW-C	09/12/2023	---	0.065
	15th Tee SW-D	09/12/2023	---	0.043
Fairway Decision Units	Comp-FW-15-DU1	Cleared by previous data		
	Com-I5-DU-2	08/31/2023	---	0.12
	Comp-15-DU2-M	9/18/2023	---	0.25
Green Base	15th Green Base A	09/06/2023	---	0.37
	15th Green Base B	09/06/2023	---	0.31
	15th Green Base C	09/06/2023	---	2.1
	15th Green Base D	09/06/2023	---	0.30
Green Sidewall	15th Green SW-A	09/06/2023	---	0.082
	15th Green SW-B	09/06/2023	---	0.47
	15th Green SW-C	09/06/2023	---	0.47
	15th Green SW-D	09/06/2023	---	0.21



**Table 1**  
**Soil Analytical Results**  
**The Heights**  
**Saint Paul, Minnesota**  
**Project B1903316.02**

Location	Sample Identifier	Date Collected	Compound (mg/kg)	
			Total Arsenic	Total Mercury
			R-SRV: 9 <sup>BTv</sup>	R-SRV: 2.7
16th Hole				
Tee Box Base	16th Tee Base A	09/08/2023	---	0.14
	16th Tee Base B	09/08/2023	---	0.062
	16th Tee Base C	09/08/2023	---	2.3
	16th Tee Base D	09/08/2023	---	0.75
Tee Box Sidewall	16th Tee SW-A	09/08/2023	---	0.82
	16th Tee SW-B	09/08/2023	---	2.8
	16th Tee SW-B.1	9/21/2023	---	2.3 <sup>[1]</sup>
	16th Tee SW-C	09/08/2023	---	8.1
	16th Tee SW-C.1	9/21/2023	---	0.19
	16th Tee SW-D	09/08/2023	---	3.1
	16th Tee SW-D.1	9/21/2023	---	1.6
Fairway Decision Units	Comp-FW-16-DU1	08/10/2023	---	0.40
	Comp-16-DU1-M	09/13/2023	---	0.28 <sup>[M1]</sup>
Green Base	16th Green Base A	08/10/2023	---	0.083
	16th Green Base B	08/10/2023	---	0.21
	16th Green Base C	08/10/2023	---	0.34
	16th Green Base D	08/10/2023	---	0.037
Green Sidewall	16th Green SW-A	08/10/2023	---	1.0
	16th Green SW-B	08/10/2023	---	4.6
	16th Green SW-B.1	09/07/2023	---	1.3
	16th Green SW-C	08/10/2023	---	0.90
	16th Green SW-D	08/10/2023	---	3.5
	16th Green SW-D.1	09/07/2023	---	10.0
	16th Green SW-D.2	9/20/2023	---	2.1

**Table 1**  
**Soil Analytical Results**  
**The Heights**  
**Saint Paul, Minnesota**  
**Project B1903316.02**

Location	Sample Identifier	Date Collected	Compound (mg/kg)	
			Total Arsenic	Total Mercury
			R-SRV: 9 <sup>8TV</sup>	R-SRV: 2.7
17th Hole				
Tee Box Base	17th Tee Base A	08/15/2023	---	0.045
	17th Tee Base B	08/15/2023	---	0.080
	17th Tee Base C	08/15/2023	---	0.16
	17th Tee Base D	08/15/2023	---	0.10
Tee Box Sidewall	17th Tee SW-A	08/15/2023	---	0.16
	17th Tee SW-B	08/15/2023	---	0.047
	17th Tee SW-C	08/15/2023	---	0.68
	17th Tee SW-D	08/15/2023	---	0.46
Fairway Decision Units	Comp-FW-17-DU1	Cleared by previous data		
	Comp-FW-17-DU2	08/09/2023	---	0.098
	Comp-17-DU2-M	09/13/2023	---	0.083
	Comp-FW-17-DU3	Cleared by previous data		
Green Base	17th Green Base A	08/08/2023	---	0.72 <sup>[L1,M0]</sup>
	17th Green Base B	08/08/2023	---	0.51 <sup>[L1]</sup>
	17th Green Base C	08/08/2023	---	0.37 <sup>[L1]</sup>
	17th Green Base D	08/08/2023	---	0.073 <sup>[L1]</sup>
Green Sidewall	17th Green SW-A	08/08/2023	---	1.4
	17th Green SW-B	08/08/2023	---	51
	17th Green SW-B.1	09/07/2023	---	96.2
	17th Green SW-B.2	9/20/2023	---	2.4
	17th Green SW-C	08/08/2023	---	4.5
	17th Green SW-C.1	09/07/2023	---	0.16
	17th Green SW-D	08/08/2023	---	1.2

**Table 1**  
**Soil Analytical Results**  
**The Heights**  
**Saint Paul, Minnesota**  
**Project B1903316.02**

Location	Sample Identifier	Date Collected	Compound (mg/kg)	
			Total Arsenic	Total Mercury
			R-SRV: 9 <sup>BTv</sup>	R-SRV: 2.7
18th Hole				
Tee Box Base	18th Tee Base A	08/08/2023	---	0.20
	18th Tee Base B	08/08/2023	---	0.26
	18th Tee Base C	08/08/2023	---	<0.020
	18th Tee Base D	08/08/2023	---	0.36
Tee Box Sidewall	18th Tee SW A	08/08/2023	---	0.094
	18th Tee SW B	08/08/2023	---	0.086
	18th Tee SW C	08/08/2023	---	4.2
	18th Tee SW-C.1	09/07/2023	---	2.5
	18th Tee SW D	08/08/2023	---	3.5
	18th Tee SW-D.1	09/07/2023	---	4.7
	18th Tee SW-D.2	9/20/2023	---	3.1
	18th Tee SW-D.2**	9/21/2023	---	0.61
Fairway Decision Units	COMP-FW-18-DU1	08/07/2023	---	0.17
	COMP-FW-18-DU2	08/07/2023	---	0.20
	Comp-FW-18-DU1M	08/23/2023	---	0.094
	Comp-FW-18-DU2M	08/23/2023	---	0.12
	COMP-FW-18-DU3	Cleared by previous data		
Green Base	18th Green Base A	08/07/2023	---	0.036
	18th Green Base B	08/07/2023	---	0.12
	18th Green Base C	08/07/2023	---	0.12
	18th Green Base D	08/07/2023	---	0.14
Green Sidewall	18th Green SW A	08/07/2023	---	0.13
	18th Green SW B	08/07/2023	---	2.9
	18th Green SW B.1	8/17/2023	---	39.1
	18th Green SW-B.2	09/07/2023	---	3.4 <sup>[M1,R1]</sup>
	18th Green SW-B.3	10/18/2023		0.15
	18th Green SW C	08/07/2023	---	0.62
	18th Green SW D	08/07/2023	---	0.58



**Table 1**  
**Soil Analytical Results**  
**The Heights**  
**Saint Paul, Minnesota**  
**Project B1903316.02**

Location	Sample Identifier	Date Collected	Compound (mg/kg)	
			Total Arsenic	Total Mercury
			R-SRV: 9 <sup>BTv</sup>	R-SRV: 2.7
Hot Spot - 4th Hole Rough 1				
Rough Base	4th Hole Rough 1 Base A	09/06/2023	---	0.55
	4th Hole Rough 1 Base B	09/06/2023	---	0.55
	4th Hole Rough 1 Base C	09/06/2023	---	0.046
	4th Hole Rough 1 Base D	09/06/2023	---	0.061
Rough Sidewall	4th Hole Rough 1 SW-A	09/06/2023	---	0.14
	4th Hole Rough 1 SW-B	09/06/2023	---	0.070
	4th Hole Rough 1 SW-C	09/06/2023	---	0.22
	4th Hole Rough 1 SW-D	09/06/2023	---	0.044
Hot Spot - 5th Fairway				
Base	5th Fairway Base	09/07/2023	---	0.13
Sidewall	5th Fairway SW	09/07/2023	---	0.27
Hot Spot - 5th Hole Rough 1				
Rough Base	5th Hole Rough 1 -Base A	10/9/2023	---	<0.020
	5th Hole Rough 1 - Base B	10/9/2023	---	<0.021
	5th Hole Rough 1 - Base C	10/9/2023	---	<0.019
	5th Hole Rough 1 - Base D	10/9/2023	---	0.02
Rough Sidewall	5th Hole Rough 1 - SW A	8/18/2023	---	2.4
	5th Hole Rough 1 - SW B	8/18/2023	---	3.2
	5th Hole Rough - SW-B.1	10/9/2023	---	0.029
	5th Hole Rough 1 - SW C	8/18/2023	---	0.6
	5th Hole Rough 1 - SW D	8/18/2023	---	0.081
Hot Spot - 6th Hole Rough 1				
Rough Base	6th Hole Rough Base	10/9/2023	---	<0.018
Rough Sidewall	6th Hole Rough 1 - SW A	8/18/2023	---	<0.020
	6th Hole Rough 1 - SW B	8/18/2023	---	0.042
	6th Hole Rough 1 - SW C	8/18/2023	---	0.046
	6th Hole Rough 1 - SW D	8/18/2023	---	0.023
Hot Spot - 6th Tee Rough 1				
Rough Base	6th Tee Rough Base A	10/9/2023	---	0.039
	6th Tee Rough 1 Base B	10/9/2023	---	0.022
	6th Tee Rough Base C	10/9/2023	---	0.035
	6th Tee Rough 1 Base D	10/9/2023	---	0.042
Rough Sidewall	6th Tee Rough 1 - SW A	8/18/2023	---	5.2
	6th Tee Rough SW A.1	10/9/2023	---	<0.018
	6th Tee Rough 1 - SW B	8/18/2023	---	0.046
	6th Tee Rough 1 - SW C	8/18/2023	---	0.046
	6th Tee Rough 1 - SW D	8/18/2023	---	0.52

**Table 1**  
**Soil Analytical Results**  
**The Heights**  
**Saint Paul, Minnesota**  
**Project B1903316.02**

Location	Sample Identifier	Date Collected	Compound (mg/kg)	
			Total Arsenic	Total Mercury
			R-SRV: 9 <sup>8TV</sup>	R-SRV: 2.7
Hot Spot - 8th Hole Rough				
Rough Base	8th Hole Rough Base A	08/28/2023	---	<0.019
	8th Hole Rough Base B	08/28/2023	---	0.086
	8th Hole Rough Base C	08/28/2023	---	0.026
	8th Hole Rough Base D	08/28/2023	---	<0.023
Rough Sidewall	8th Hole Rough SW-A	08/28/2023	---	0.11
	8th Hole Rough SW-B	08/28/2023	---	0.28
	8th Hole Rough SW-C	08/28/2023	---	0.32
	8th Hole Rough SW-D	08/28/2023	---	0.071
Hot Spot - 10th Tee Rough				
Rough Base	10th Tee Rough Base	10/11/2023	---	0.025
Rough Sidewall	10th Tee Rough SW	10/11/2023	---	0.031
Hot Spot - 12th Fairway				
Base	12th Fairway Base	09/07/2023	---	0.15
Sidewall	12th Fairway SW	09/07/2023	---	0.45
Hot Spot - 15th Fairway				
Base	15th Fairway Base	09/14/2023	---	0.052
Sidewall	15th Fairway SW	09/14/2023	---	0.1
Hot Spot - Northwest Shed Area				
Base	NW Shed Area Base	10/11/2023	---	0.084
Sidewall	NW Shed Area SW	10/11/2023	---	0.17
Hot Spot - Main HS-1				
Base	Main HS-1 Base	10/19/2023	---	<0.021
Sidewall	Main HS-1 SW	10/19/2023	---	0.025
Hot Spot - Main HS-2				
Base	Main HS-2 Base	10/18/2023	---	0.046
Sidewall	Main HS-2 SW	10/18/2023	---	<0.021
Hot Spot - Main HS-3				
Base	Main HS-3 Base	11/1/2023	---	0.22 [M1]
Sidewall	Main HS-3 SW	11/1/2023	---	1.2
Hot Spot - Main HS-4				
Base	Main HS-4 Base	11/29/2023	---	1.5
Sidewall	Main HS-4-SW	11/29/2023	---	4.6
	Main HS-4-SW.1		---	
Hot Spot - Main HS-5				
Base	Main HS-5 Base	11/29/2023	---	0.042
Sidewall	Main HS-5 SW	11/29/2023	---	0.43
Hot Spot - Main Wash Out				

**Table 1**  
**Soil Analytical Results**  
**The Heights**  
**Saint Paul, Minnesota**  
**Project B1903316.02**

Location	Sample Identifier	Date Collected	Compound (mg/kg)	
			Total Arsenic	Total Mercury
			R-SRV: 9 <sup>BTv</sup>	R-SRV: 2.7
Base	Main WO-Base	10/23/2023	---	0.39
Sidewall	Main WO-SW	10/23/2023	---	0.064
Hot Spot - Path				
Base	Path HS-1 Base	10/23/2023	---	0.026
Sidewall	Path HS-1-SW	10/23/2023	---	0.023
Debris Area 1 Hot Spot 1				
Base	Debris Area 1-HS-1-Base	11/29/2023	---	0.6
Sidewall	Debris Area 1-HS-1-SW	11/29/2023	---	1.9
Debris Area 2 Hot Spot 1				
Base	Debris Area 2-HS-1-Base	11/14/2023	---	0.026
Sidewall	Debris Area 2-HS-1-SW	11/14/2023	---	<0.022
Pool Area				
Pool	Pool-1	08/31/2023	---	<0.021
Practice Green 1 (southwest of clubhouse)				
Practice Green	Practice Green-1	08/31/2023	---	46.3
Base	Practice Green 1-Base-A	10/6/2023	---	0.05
	Practice Green 1-Base-B	10/6/2023	---	0.48
	Practice Green 1-Base-C	10/6/2023	---	0.89
	Practice Green 1-Base-D	10/6/2023	---	0.15
Sidewall	Practice Green 1-SWA	10/6/2023	---	2.0
	Practice Green 1-SWB	10/6/2023	---	0.97
	Practice Green 1-SWC	10/6/2023	---	0.065
	Practice Green 1-SWD	10/6/2023	---	0.27
Practice Green 2 (northeast of clubhouse)				
Practice Green	Practice Green-2	08/31/2023	---	<0.019

**Notes**

Exceeds R-SRV
Exceeded R-SRV - Soil Excavated and Disposed off- site



**Table 1**  
**Soil Analytical Results**  
**The Heights**  
**Saint Paul, Minnesota**  
**Project B1903316.02**

Location	Sample Identifier	Date Collected	Compound (mg/kg)	
			Total Arsenic	Total Mercury
			R-SRV: 9 <sup>BTV</sup>	R-SRV: 2.7

Minnesota Pollution Control Agency (MPCA) Residential/Recreational Soil Reference Values (R-SRVs) updated in March 2023.

mg/kg = Milligrams per kilogram.

< = Not detected at or above the laboratory reporting limit indicated.

--- = Not analyzed or calculated for this parameter or not applicable.

BTV = Background Threshold Value. BTVs are not calculated health based SRVs. The MPCA calculated SRVs were determined to be below background values (MPCA guidance document c-r1-05, April 2021).

[L1] = Analyte recovery in the laboratory control sample (LCS) was above QC limits. Results for this analyte in associated samples may be biased high.

[M0] = Matrix spike recovery and/or matrix spike duplicate recovery was outside laboratory control limits.

[M1] = Matrix spike recovery exceeded QC limits. Batch accepted based on laboratory control sample (LCS) recovery.

[P6] = Matrix spike recovery was outside laboratory control limits due to a parent sample concentration notably higher than the spike level.

[R1] = RPD value was outside control limits.

## **Appendix E**

### **Well Abandonment Documentation**

## WELL OR BORING LOCATION

County Name

Ramsey

MINNESOTA DEPARTMENT OF HEALTH  
WELL AND BORING SEALING RECORD

Minnesota Statutes, chapter 1031

Minnesota Well and Boring  
Sealing No.  
Minnesota Unique Well No.  
or W-series No.  
(Leave blank if not known)

H 395633

849084

Township Name Township No. Range No. Section No. Fraction (sm. → lg.)

St Paul

29

22

23

NWNE 1/4

Date Sealed

8/14/23

Date Well or Boring Constructed

6/25/20

GPS LOCATION -- decimal degrees (to four decimal places)

Latitude

Longitude

Depth at Time of Sealing 25 ft.

Original Depth 25 ft.

Numerical Street Address or Fire Number and City of Well or Boring Location

2200 Larpenneur Ave St Paul

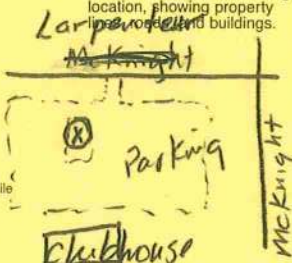
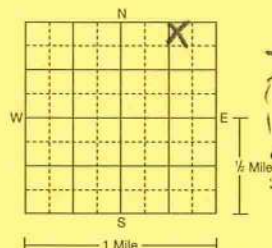
Show exact location of well or boring  
in section grid with "X".Sketch map of well or boring  
location, showing property  
lines and buildings.

AQUIFER(S)

☒ Single Aquifer ☐ Multiaquifer

WELL/BORING

☐ Water-Supply Well ☒ Env. Well/monitor☐ Temp. Boring ☐ Other

STATIC WATER LEVEL

☒ Measured Date Measured 8/14/23 ☐ Estimated16 ft. ☒ below ☐ above land surface

CASING TYPE(S)

☐ Steel ☒ Plastic ☐ Tile ☐ Other

WELLHEAD COMPLETION

Outside: ☐ Pitless Adapter/Unit ☐ At Grade☐ Well Pit ☐ Buried☒ Other Pro topInside: ☐ Basement Offset☐ Well House☐ Well Pit☐ Buried☐ OtherFor temporary borings, provide additional location  
information, a site sketch, and geology on a separate page.

PROPERTY OWNER'S NAME/COMPANY NAME

St. Paul Port Authority

Property owner's mailing address if different than well location address indicated above

400 N. Wabasha St #240  
St Paul MN 55102

WELL OWNER'S NAME/COMPANY NAME

Well owner's mailing address if different than property owner's address indicated above

CASING(S)

Diameter 2 in. from 0 to 15 ft.

Set in oversize hole? ☒ Yes ☐ No Annular space initially grouted? ☒ Yes ☐ No ☐ Unknownin. from to ft. ☐ Yes ☐ No ☐ Yes ☐ No ☐ Unknownin. from to ft. ☐ Yes ☐ No ☐ Yes ☐ No ☐ Unknown

SCREEN/OPEN HOLE

Screen from 15 to 25 ft. Open Hole from to ft.

OBSTRUCTIONS

☐ Rods/Drop Pipe ☐ Check Valve(s) ☐ Debris ☐ Fill ☒ No Obstruction

Type of Obstructions (Describe)

Obstructions removed? ☐ Yes ☐ No Describe

PUMP

☒ Not Present ☐ Present, Removed Prior to Sealing ☐ Other

Type

METHOD USED TO SEAL ANNULAR SPACE BETWEEN 2 CASINGS, OR CASING AND BORE HOLE

☒ No Annular Space Exists ☐ Annular Space Grouted with Tremie Pipe ☐ Casing Perforation/Removal

Casing Diameter

in. from to ft. ☐ Perforated ☐ Removedin. from to ft. ☐ Perforated ☐ Removed

Type of Perforator

VARIANCE

Was a variance granted from the MDH for this well? ☐ Yes ☒ No TN#

GROUTING MATERIAL(S)

Grouting Material neat cement from 2 to 25 ft. yards 1 bags

from to ft. yards bags

from to ft. yards bags

OTHER WELLS AND BORINGS

Other unsealed and unused well or boring on property? ☐ Yes ☒ No How many?

LICENSED OR REGISTERED CONTRACTOR CERTIFICATION

This well or boring was sealed in accordance with Minnesota Rules, Chapter 4725. The information contained in this report is true to the best of my knowledge.

Keys Well Drilling Co

Licensee Business Name

1347

License or Registration No.

D Douglas J Keys

Certified Representative Signature

3806

Certified Rep. No.

9/1/23

Date

Scott Solum / Jim Rudesill

Name of Person Sealing Well or Boring

REMARKS, SOURCE OF DATA, DIFFICULTIES IN SEALING

(3) monitoring wells were sealed  
well located in bld of Parking  
lotIMPORTANT-FILE WITH PROPERTY  
PAPERS-WELL OWNER COPY

H 395633



WELL OR BORING LOCATION  
County Name  
Ramsey

MINNESOTA DEPARTMENT OF HEALTH  
WELL AND BORING SEALING RECORD  
Minnesota Statutes, chapter 103I

Minnesota Well and Boring  
Sealing No.  
Minnesota Unique Well No.  
or W-series No.  
(Leave blank if not known)

H 395634  
849085

Township Name St Paul Township No. 29 Range No. 22 Section No. 23 Fraction (sm. → lg.) SE 1/4 SE 1/4 Date Sealed 8/14/23 Date Well or Boring Constructed 6/25/2020

GPS LOCATION - decimal degrees (to four decimal places)  
Latitude \_\_\_\_\_ Longitude \_\_\_\_\_  
Depth at Time of Sealing 20 ft. Original Depth 20 ft.

Numerical Street Address or Fire Number and City of Well or Boring Location  
2200 Larpen Avenue St. Paul  
Show exact location of well or boring in section grid with "X."  
Sketch map of well or boring location, showing property lines, roads, and buildings.  
Larpen  
McKnight  
N  
W  
E  
S  
1/2 Mile  
1 Mile  
For temporary borings, provide additional location information, a site sketch, and geology on a separate page.

WELL/BORING  
☒ Single Aquifer ☐ Multiaquifer  
☐ Water-Supply Well ☒ Env. Well/monitor ☐ Temp. Boring ☐ Other \_\_\_\_\_  
Casing Type(S)  
☐ Steel ☒ Plastic ☐ Tile ☐ Other \_\_\_\_\_

STATIC WATER LEVEL  
☒ Measured Date Measured 8/14/23 ☐ Estimated  
12 ft. ☒ below ☐ above land surface  
WELLHEAD COMPLETION  
Outside: ☐ Pitless Adapter/Unit ☐ At Grade ☐ Well Pit ☒ Other Protop  
Inside: ☐ Basement Offset ☐ Well House ☐ Well Pit ☐ Buried ☐ Other \_\_\_\_\_

CASING(S)  
Diameter 2 in. from 0 to 10 ft. Set in oversize hole? ☒ Yes ☐ No Annular space initially grouted? ☒ Yes ☐ No ☐ Unknown  
\_\_\_\_\_ in. from \_\_\_\_\_ to \_\_\_\_\_ ft. ☐ Yes ☐ No ☐ Yes ☐ No ☐ Unknown  
\_\_\_\_\_ in. from \_\_\_\_\_ to \_\_\_\_\_ ft. ☐ Yes ☐ No ☐ Yes ☐ No ☐ Unknown

SCREEN/OPEN HOLE  
Screen from 10 to 20 ft. Open Hole from \_\_\_\_\_ to \_\_\_\_\_ ft.

OBSTRUCTIONS  
☐ Rods/Drop Pipe ☐ Check Valve(s) ☐ Debris ☐ Fill ☒ No Obstruction  
Type of Obstructions (Describe) \_\_\_\_\_  
Obstructions removed? ☐ Yes ☐ No Describe \_\_\_\_\_

PUMP  
☒ Not Present ☐ Present, Removed Prior to Sealing ☐ Other \_\_\_\_\_  
Type \_\_\_\_\_

METHOD USED TO SEAL ANNULAR SPACE BETWEEN 2 CASINGS, OR CASING AND BORE HOLE  
☒ No Annular Space Exists ☐ Annular Space Grouted with Tremie Pipe ☐ Casing Perforation/Removal  
Casing Diameter \_\_\_\_\_ in. from \_\_\_\_\_ to \_\_\_\_\_ ft. ☐ Perforated ☐ Removed  
\_\_\_\_\_ in. from \_\_\_\_\_ to \_\_\_\_\_ ft. ☐ Perforated ☐ Removed  
Type of Perforator \_\_\_\_\_

VARIANCE  
Was a variance granted from the MDH for this well? ☐ Yes ☒ No TN# \_\_\_\_\_

GROUTING MATERIAL(S)  
Grouting Material neat cement from 2 to 20 ft. \_\_\_\_\_ yards 1 bags  
\_\_\_\_\_ from \_\_\_\_\_ to \_\_\_\_\_ ft. \_\_\_\_\_ yards \_\_\_\_\_ bags  
\_\_\_\_\_ from \_\_\_\_\_ to \_\_\_\_\_ ft. \_\_\_\_\_ yards \_\_\_\_\_ bags

OTHER WELLS AND BORINGS  
Other unsealed and unused well or boring on property? ☐ Yes ☒ No How many? \_\_\_\_\_

LICENSED OR REGISTERED CONTRACTOR CERTIFICATION  
This well or boring was sealed in accordance with Minnesota Rules, Chapter 4725. The information contained in this report is true to the best of my knowledge.

REMARKS, SOURCE OF DATA, DIFFICULTIES IN SEALING  
(3) monitoring wells were sealed  
well located 40' west of McKnight  
east west of shed (Torned down)  
Keys Well Drilling Co  
Licensee Business Name  
T Douglas J Keys  
Certified Representative Signature  
3806  
Certified Rep. No.  
9/7/23  
Date  
1347  
License or Registration No.

IMPORTANT-FILE WITH PROPERTY PAPERS-WELL OWNER COPY  
H 395634  
Scott Solum  
Name of Person Sealing Well or Boring



11/19R



WELL OR BORING LOCATION  
County Name  
**Ramsey**

MINNESOTA DEPARTMENT OF HEALTH  
WELL AND BORING SEALING RECORD  
Minnesota Statutes, chapter 1031

Minnesota Well and Boring  
Sealing No.  
Minnesota Unique Well No.  
or W-series No.  
(Leave blank if not known)

H **395636**  
**1000030125**

Township Name  
**St. Paul**

Township No.  
**29**

Range No.  
**22**

Section No.  
**23**

Fraction (sm. → lg.)  
**SE 1/4 SE 1/4**

Date Sealed  
**8/25/23**

Date Well or Boring Constructed

GPS LOCATION - decimal degrees (to four decimal places)

Latitude

Longitude

Numerical Street Address or Fire Number and City of Well or Boring Location  
**2200 Larpenteur Ave St. Paul**

Show exact location of well or boring  
in section grid with "X."

Sketch map of well or boring  
location, showing property  
lines, roads, and buildings.

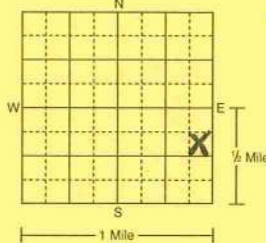

**Larpenteur**  
**old Hillcrest**  
**Golf**  
**McKnight**  
**East**

For temporary borings, provide additional location  
information, a site sketch, and geology on a separate page.

PROPERTY OWNER'S NAME/COMPANY NAME  
**St. Paul Port Authority**

Property owner's mailing address if different than well location address indicated above  
**400 N Wabasha St #240**  
**St. Paul MN 55102**

WELL OWNER'S NAME/COMPANY NAME

Well owner's mailing address if different than property owner's address indicated above

Depth at Time of Sealing **202** ft.

Original Depth **202** ft.

AQUIFER(S)

☒ Single Aquifer ☐ Multiaquifer

WELL/BORING

☒ Water-Supply Well ☐ Env. Well

☐ Temp. Boring ☐ Other

STATIC WATER LEVEL

☐ Measured Date Measured **8/17/23** ☐ Estimated

**119** ft. ☒ below ☐ above land surface

CASING TYPE(S)

☒ Steel ☐ Plastic ☐ Tile ☐ Other

WELLHEAD COMPLETION

Outside: ☒ Pitless Adapter/Unit ☐ At Grade

☐ Well Pit

☐ Other

Inside: ☐ Basement Offset

☐ Well House

☐ Well Pit

☐ Buried

☐ Other

CASING(S)

Diameter **4** in. from **0** to **189** ft.

Set in oversize hole? ☐ Yes ☒ No Annular space initially grouted? ☐ Yes ☐ No ☐ Unknown

in. from to ft.

☐ Yes ☐ No ☐ Yes ☐ No ☐ Unknown

in. from to ft.

☐ Yes ☐ No ☐ Yes ☐ No ☐ Unknown

SCREEN/OPEN HOLE

Screen from to ft. Open Hole from **189** to **202** ft.

OBSTRUCTIONS

☐ Rods/Drop Pipe ☐ Check Valve(s) ☐ Debris ☒ Fill ☐ No Obstruction

Type of Obstructions (Describe) **Sandstone**

Obstructions removed? ☒ Yes ☐ No Describe

PUMP

☐ Not Present ☒ Present, Removed Prior to Sealing ☐ Other

Type **Submersible w/ 160' 1" pipe**

METHOD USED TO SEAL ANNULAR SPACE BETWEEN 2 CASINGS, OR CASING AND BORE HOLE

☒ No Annular Space Exists ☐ Annular Space Grouted with Tremie Pipe ☐ Casing Perforation/Removal

Casing Diameter

in. from to ft. ☐ Perforated ☐ Removed

in. from to ft. ☐ Perforated ☐ Removed

Type of Perforator

VARIANCE

Was a variance granted from the MDH for this well? ☐ Yes ☒ No TN#

GROUTING MATERIAL(S)

Grouting Material **neat cement** from **2** to **202** ft. **16** bags

from to ft. yards bags

from to ft. yards bags

OTHER WELLS AND BORINGS

Other unsealed and unused well or boring on property? ☐ Yes ☒ No How many?

LICENSED OR REGISTERED CONTRACTOR CERTIFICATION

This well or boring was sealed in accordance with Minnesota Rules, Chapter 4725. The information contained in this report is true to the best of my knowledge.

**Keys Well Drilling Co**  
Licensee Business Name

**1347**  
License or Registration No.

**Pat Dehler**  
Certified Representative Signature

**3806**  
Certified Rep. No.

**9/7/23**  
Date

**Pat Dehler**  
Name of Person Sealing Well or Boring

REMARKS, SOURCE OF DATA, DIFFICULTIES IN SEALING

- well was videoed by MDH  
- well was clean out prior  
to sealing  
- old shop well for Hillcrest Golf

IMPORTANT-FILE WITH PROPERTY  
PAPERS-WELL OWNER COPY

H **395636**



**Appendix F**

**Mercury Air Sample Laboratory Reports**



Your P.O. #: B1903316.02  
Your Project #: B1903316.02

**Attention: Greg Olson**

BRAUN INTERTEC CORPORATION, INC.  
11001 Hampshire Avenue South  
Bloomington, MN  
USA 55438

**Report Date: 11/22/2023**

Report #: R7922640

Version: 1 - Final

**ANALYTICAL REPORT**

**BV LABS JOB #: C3AB673**

**Received: 11/17/2023, 00:00**

Sample Matrix: Air  
# Samples Received: 3

Analyses	Date		Laboratory Method	Analytical Method
	Quantity	Analyzed		
Mercury by OSHA ID-145 on Filter	3	11/21/2023	NOV2SOP-00010	OSHA ID 145

This report shall not be reproduced except in full, without the written approval of the laboratory.

Results relate only to the items tested.

Reference Method suffix "m" indicates test methods incorporate validated modifications from specific reference methods to improve performance.

**Encryption Key**

Please direct all questions regarding this Analytical Report to your Project Manager.

Scott Caillouette, Manager, Customer Service

Email: Scott.caillouette@bureauveritas.com

Phone# (248) 344-1770

=====

Bureau Veritas has procedures in place to guard against improper use of the electronic signature and have the required "signatories", as per ISO/IEC 17025, signing the reports.  
This report is authorized by Jason Forbes, Director of Operations responsible for Michigan Industrial Hygiene laboratory operations.



BV Labs Job #: C3AB673  
Report Date: 11/22/2023

BRAUN INTERTEC CORPORATION, INC.  
Client Project #: B1903316.02  
Your P.O. #: B1903316.02

### ANALYTICAL RESULTS

Client ID:	44	Matrix:	Air		
BV Labs ID:	XQC459	Sample Media:	MCE (0.8) untared, 37mm		
Date Sampled:	11/15/2023	Air Volume (L):	693		
ANALYTE	Mass ug	Concentration mg/m3	RL ug	Test Method	Date Analyzed
Mercury (Hg)	<0.10	<0.00014	0.10	OSHA ID 145	11/21/2023
RL = Reporting Limit					

Client ID:	45	Matrix:	Air		
BV Labs ID:	XQC460	Sample Media:	MCE (0.8) untared, 37mm		
Date Sampled:	11/15/2023	Air Volume (L):	680		
ANALYTE	Mass ug	Concentration mg/m3	RL ug	Test Method	Date Analyzed
Mercury (Hg)	<0.10	<0.00015	0.10	OSHA ID 145	11/21/2023
RL = Reporting Limit					

Client ID:	FB-1	Matrix:	Air		
BV Labs ID:	XQC461	Sample Media:	MCE (0.8) untared, 37mm		
Date Sampled:	11/15/2023				
ANALYTE	Mass ug	Concentration mg/m3	RL ug	Test Method	Date Analyzed
Mercury (Hg)	<0.10	N/A	0.10	OSHA ID 145	11/21/2023
RL = Reporting Limit					





BUREAU  
VERITAS

BV Labs Job #: C3AB673  
Report Date: 11/22/2023

BRAUN INTERTEC CORPORATION, INC.  
Client Project #: B1903316.02  
Your P.O. #: B1903316.02

### GENERAL COMMENTS

Unless otherwise noted below the following statements apply: 1) all samples were received in acceptable condition, 2) all quality control results associated with this sample set were within acceptable limits and /or do not adversely affect the reported results and 3) the industrial hygiene results have not been blank corrected.

The client provided their pertinent field sampling data on the analysis request paperwork submitted with the samples. Results apply to the sample as received.

**Results relate only to the items tested.**

## Maxxam Analytics

**Maxxam**  
A Bureau Veritas Group Company

**Chicago Lab**  
95 Oakwood Road  
Lake Zurich, IL 60047  
(888) 576-7522  
(847) 726-3320  
FAX (847) 726-3323

**CONTACT LAB IN ADVANCE**

Need Results by: \_\_\_\_\_ / \_\_\_\_\_ / \_\_\_\_\_  
 RUSH Charges Authorized? ☐ Yes ☐ No  
 (If yes, Initial here) \_\_\_\_\_  
☐ Email Results to \_\_\_\_\_

[illegible]



Your P.O. #: B1903316.02  
Your Project #: B1903316.02

**Attention: Greg Olson**

BRAUN INTERTEC CORPORATION, INC.  
11001 Hampshire Avenue South  
Bloomington, MN  
USA 55438

**Report Date: 08/14/2023**  
Report #: R7763810  
Version: 1 - Final

**ANALYTICAL REPORT**

**BV LABS JOB #: C3N9130**

**Received: 08/09/2023, 00:00**

Sample Matrix: Air  
# Samples Received: 3

Analyses	Date		Laboratory Method	Analytical Method
	Quantity	Analyzed		
Mercury by OSHA ID-145 on Filter	3	08/14/2023	NOV2SOP-00010	OSHA ID 145

This report shall not be reproduced except in full, without the written approval of the laboratory.

Results relate only to the items tested.

Reference Method suffix "m" indicates test methods incorporate validated modifications from specific reference methods to improve performance.

**Encryption Key**

Please direct all questions regarding this Analytical Report to your Project Manager.

Scott Caillouette, Manager, Customer Service

Email: Scott.caillouette@bureauveritas.com

Phone# (248) 344-1770

=====

Bureau Veritas has procedures in place to guard against improper use of the electronic signature and have the required "signatories", as per ISO/IEC 17025, signing the reports.  
This report is authorized by Jason Forbes, Director of Operations responsible for Michigan Industrial Hygiene laboratory operations.





BV Labs Job #: C3N9130  
Report Date: 08/14/2023

BRAUN INTERTEC CORPORATION, INC.  
Client Project #: B1903316.02  
Your P.O. #: B1903316.02

### ANALYTICAL RESULTS

Client ID:	4 HOLE 18 SOUTH OF TEEBOX			Matrix:	Air
BV Labs ID:	WQD493			Sample Media:	MCE (0.8) untared, 37mm
Date Sampled:	08/07/2023			Air Volume (L):	397.83
ANALYTE	Mass ug	Concentration mg/m3	RL ug	Test Method	Date Analyzed
Mercury (Hg)	<0.10	<0.00025	0.10	OSHA ID 145	08/14/2023
RL = Reporting Limit					

Client ID:	5 HOLE 1 SOUTH OF GREEN			Matrix:	Air
BV Labs ID:	WQD494			Sample Media:	MCE (0.8) untared, 37mm
Date Sampled:	08/07/2023			Air Volume (L):	412.23
ANALYTE	Mass ug	Concentration mg/m3	RL ug	Test Method	Date Analyzed
Mercury (Hg)	<0.10	<0.00024	0.10	OSHA ID 145	08/14/2023
RL = Reporting Limit					

Client ID:	6 FIELD BLANK			Matrix:	Air
BV Labs ID:	WQD495			Sample Media:	MCE (0.8) untared, 37mm
Date Sampled:	08/07/2023				
ANALYTE	Mass ug	Concentration mg/m3	RL ug	Test Method	Date Analyzed
Mercury (Hg)	<0.10	N/A	0.10	OSHA ID 145	08/14/2023
RL = Reporting Limit					



BUREAU  
VERITAS

BV Labs Job #: C3N9130

Report Date: 08/14/2023

BRAUN INTERTEC CORPORATION, INC.

Client Project #: B1903316.02

Your P.O. #: B1903316.02

### GENERAL COMMENTS

Unless otherwise noted below the following statements apply: 1) all samples were received in acceptable condition, 2) all quality control results associated with this sample set were within acceptable limits and /or do not adversely affect the reported results and 3) the industrial hygiene results have not been blank corrected.

The client provided their pertinent field sampling data on the analysis request paperwork submitted with the samples. Results apply to the sample as received.

**Results relate only to the items tested.**

# REQUEST FOR LABORATORY ANALYTICAL SERVICES

**For Maxxam Analytics Use Only**  
Maxxam Analytics Lab Project No.

C3N 9/30

**Maxxam**  
A Bureau Veritas Group Company

**Detroit Lab**  
22345 Roethel Drive  
Novi, MI 48375  
(800) 806-5887  
(248) 344-2652  
FAX (248) 344-2655

## Maxxam Analytics

**Atlanta Lab**  
3380 Chastain Meadows Pky., Suite 300  
Kennesaw, GA 30144  
(800) 252-9919  
(770) 499-7500  
FAX (770) 499-7511

**Chicago Lab**  
95 Oakwood Road  
Lake Zurich, IL 60047  
(888) 576-7522  
(847) 726-3320  
FAX (847) 726-3323

## RUSH ANALYSIS

**CONTACT LAB IN ADVANCE**

Need Results by: \_\_\_\_\_ / \_\_\_\_\_ / \_\_\_\_\_

**RUSH Charges Authorized?** ☐ Yes ☐ No

(If yes, Initial here) \_\_\_\_\_

☐ Email Results to \_\_\_\_\_

REPORT RESULTS TO	Name	Greg Olson	Client Job No.	B1903316.02
	Company	Brain Intelle Corp.	Dept.	
	Mailing Address	11001 Hamersley Ave so.		
	City, State, Zip	Bloomington IN 55438		
	Telephone No.	952-945-2482	FAX No.	

BILLING / INVOICE INFORMATION	<input checked="" type="checkbox"/> PO # <u>151903316.02</u>	<input type="checkbox"/> Call for Credit Card Information	<input type="checkbox"/> Direct Bill
	Name _____		
	Company <u>same</u>		
	Address _____		
	City, State, Zip _____		

**Special instructions and/or specific regulatory requirements:**  
(method, limit of detection, etc.)

## ANALYSIS REQUESTED

(Enter an 'X' in the box below to indicate request. Enter a 'P' if Preservative added.)\*

[illegible]

## CHAIN OF CUSTODY

Collected by: Tam Binkley (print)

Collector's Signature: 

Relinquished by: <u>Tom Finke</u>	Date/Time <u>8-8-23/11:30</u>
-----------------------------------	-------------------------------

Received by: *Adrian*

Relinquished by: \_\_\_\_\_ Date/Time \_\_\_\_\_

Received by: 0

Method of Shipment:

Received at Lab by: \_\_\_\_\_

Authorized by:

Date \_\_\_\_\_

Sample Condition Upon Receipt: ☐ Acceptable ☐ Other (explain)

(Client Signature **MUST** Accompany Request)





Your P.O. #: B1903316.02  
Your Project #: B1903316.02

**Attention: Greg Olson**

BRAUN INTERTEC CORPORATION, INC.  
11001 Hampshire Avenue South  
Bloomington, MN  
USA 55438

**Report Date: 08/16/2023**  
Report #: R7766787  
Version: 1 - Final

**ANALYTICAL REPORT**

**BV LABS JOB #: C3O4891**

**Received: 08/14/2023, 00:00**

Sample Matrix: Air  
# Samples Received: 4

Analyses	Date		Laboratory Method	Analytical Method
	Quantity	Analyzed		
Mercury by OSHA ID-145 on Filter	4	08/16/2023	NOV2SOP-00010	OSHA ID 145

This report shall not be reproduced except in full, without the written approval of the laboratory.

Results relate only to the items tested.

Reference Method suffix "m" indicates test methods incorporate validated modifications from specific reference methods to improve performance.

**Encryption Key**

Please direct all questions regarding this Analytical Report to your Project Manager.

Scott Caillouette, Manager, Customer Service

Email: Scott.caillouette@bureauveritas.com

Phone# (248) 344-1770

=====

Bureau Veritas has procedures in place to guard against improper use of the electronic signature and have the required "signatories", as per ISO/IEC 17025, signing the reports.  
This report is authorized by Jason Forbes, Director of Operations responsible for Michigan Industrial Hygiene laboratory operations.



BV Labs Job #: C304891  
Report Date: 08/16/2023

BRAUN INTERTEC CORPORATION, INC.  
Client Project #: B1903316.02  
Your P.O. #: B1903316.02

### ANALYTICAL RESULTS

Client ID:	7 HOLE 5 FAIRWAY			Matrix:	Air
BV Labs ID:	WRI918			Sample Media:	MCE (0.8) untared, 37mm
Date Sampled:	08/10/2023			Air Volume (L):	1020
ANALYTE	Mass ug	Concentration mg/m3	RL ug	Test Method	Date Analyzed
Mercury (Hg)	<0.10	<0.000098	0.10	OSHA ID 145	08/16/2023
RL = Reporting Limit					

Client ID:	8 5TH GREEN			Matrix:	Air
BV Labs ID:	WRI919			Sample Media:	MCE (0.8) untared, 37mm
Date Sampled:	08/10/2023			Air Volume (L):	1030
ANALYTE	Mass ug	Concentration mg/m3	RL ug	Test Method	Date Analyzed
Mercury (Hg)	<0.10	<0.000097	0.10	OSHA ID 145	08/16/2023
RL = Reporting Limit					

Client ID:	9 3RD HOLE FAIRWAY			Matrix:	Air
BV Labs ID:	WRI920			Sample Media:	MCE (0.8) untared, 37mm
Date Sampled:	08/10/2023			Air Volume (L):	940
ANALYTE	Mass ug	Concentration mg/m3	RL ug	Test Method	Date Analyzed
Mercury (Hg)	<0.10	<0.00011	0.10	OSHA ID 145	08/16/2023
RL = Reporting Limit					

Client ID:	10 FIELD BLANK			Matrix:	Air
BV Labs ID:	WRI921			Sample Media:	MCE (0.8) untared, 37mm
Date Sampled:	08/10/2023				
ANALYTE	Mass ug	Concentration mg/m3	RL ug	Test Method	Date Analyzed
Mercury (Hg)	<0.10	N/A	0.10	OSHA ID 145	08/16/2023
RL = Reporting Limit					



BUREAU  
VERITAS

BV Labs Job #: C3O4891

Report Date: 08/16/2023

BRAUN INTERTEC CORPORATION, INC.

Client Project #: B1903316.02

Your P.O. #: B1903316.02

### GENERAL COMMENTS

Unless otherwise noted below the following statements apply: 1) all samples were received in acceptable condition, 2) all quality control results associated with this sample set were within acceptable limits and /or do not adversely affect the reported results and 3) the industrial hygiene results have not been blank corrected.

The client provided their pertinent field sampling data on the analysis request paperwork submitted with the samples. Results apply to the sample as received.

**Results relate only to the items tested.**



## REQUEST FOR LABORATORY ANALYTICAL SERVICES

**For Maxxam Analytics Use Only**  
Maxxam Analytics Lab Project No.

C304891



**Detroit Lab**  
22345 Roethel Drive  
Novi, MI 48375  
(800) 806-5887  
(248) 344-2652  
FAX (248) 344-2655

## Maxxam Analytics

**Atlanta Lab**  
3380 Chastain Meadows Pky., Suite 300  
Kennesaw, GA 30144  
(800) 252-9919  
(770) 499-7500  
FAX (770) 499-7511

**Chicago Lab**  
95 Oakwood Road  
Lake Zurich, IL 60047  
(888) 576-7522  
(847) 726-3320  
FAX (847) 726-3323

## RUSH ANALYSIS

### CONTACT LAB IN ADVANCE

Need Results by: \_\_\_\_\_ / \_\_\_\_\_ / \_\_\_\_\_  
RUSH Charges Authorized? ☐ Yes ☐ No  
(If yes, Initial here) \_\_\_\_\_  
☐ Email Results to \_\_\_\_\_

[illegible]



Your P.O. #: B1903316.02  
Your Project #: B1903316.02

**Attention: Greg Olson**

BRAUN INTERTEC CORPORATION, INC.  
11001 Hampshire Avenue South  
Bloomington, MN  
USA 55438

**Report Date: 08/23/2023**  
Report #: R7778350  
Version: 1 - Final

**ANALYTICAL REPORT**

**BV LABS JOB #: C3O9419**

**Received: 08/17/2023, 00:00**

Sample Matrix: Air  
# Samples Received: 3

Analyses	Date		Laboratory Method	Analytical Method
	Quantity	Analyzed		
Mercury by OSHA ID-145 on Filter	3	08/23/2023	NOV2SOP-00010	OSHA ID 145

This report shall not be reproduced except in full, without the written approval of the laboratory.

Results relate only to the items tested.

Reference Method suffix "m" indicates test methods incorporate validated modifications from specific reference methods to improve performance.

**Encryption Key**

Please direct all questions regarding this Analytical Report to your Project Manager.

Scott Caillouette, Manager, Customer Service

Email: Scott.caillouette@bureauveritas.com

Phone# (248) 344-1770

=====

Bureau Veritas has procedures in place to guard against improper use of the electronic signature and have the required "signatories", as per ISO/IEC 17025, signing the reports.  
This report is authorized by Jason Forbes, Director of Operations responsible for Michigan Industrial Hygiene laboratory operations.



BV Labs Job #: C309419  
Report Date: 08/23/2023

BRAUN INTERTEC CORPORATION, INC.  
Client Project #: B1903316.02  
Your P.O. #: B1903316.02

### ANALYTICAL RESULTS

Client ID:	10	Matrix:	Air		
BV Labs ID:	WSH738	Sample Media:	MCE (0.8) untared, 37mm		
Date Sampled:	08/15/2023	Air Volume (L):	810		
ANALYTE	Mass ug	Concentration mg/m3	RL ug	Test Method	Date Analyzed
Mercury (Hg)	<0.10	<0.00012	0.10	OSHA ID 145	08/23/2023
RL = Reporting Limit					

Client ID:	11	Matrix:	Air		
BV Labs ID:	WSH739	Sample Media:	MCE (0.8) untared, 37mm		
Date Sampled:	08/15/2023	Air Volume (L):	810		
ANALYTE	Mass ug	Concentration mg/m3	RL ug	Test Method	Date Analyzed
Mercury (Hg)	<0.10	<0.00012	0.10	OSHA ID 145	08/23/2023
RL = Reporting Limit					

Client ID:	FB	Matrix:	Air		
BV Labs ID:	WSH740	Sample Media:	MCE (0.8) untared, 37mm		
Date Sampled:	08/15/2023				
ANALYTE	Mass ug	Concentration mg/m3	RL ug	Test Method	Date Analyzed
Mercury (Hg)	<0.10	N/A	0.10	OSHA ID 145	08/23/2023
RL = Reporting Limit					





BUREAU  
VERITAS

BV Labs Job #: C3O9419

Report Date: 08/23/2023

BRAUN INTERTEC CORPORATION, INC.

Client Project #: B1903316.02

Your P.O. #: B1903316.02

### GENERAL COMMENTS

Unless otherwise noted below the following statements apply: 1) all samples were received in acceptable condition, 2) all quality control results associated with this sample set were within acceptable limits and /or do not adversely affect the reported results and 3) the industrial hygiene results have not been blank corrected.

The client provided their pertinent field sampling data on the analysis request paperwork submitted with the samples. Results apply to the sample as received.

**Results relate only to the items tested.**

## Maxxam Analytics

**Maxxam**  
A Bureau Veritas Group Company

**Chicago Lab**  
95 Oakwood Road  
Lake Zurich, IL 60047  
(888) 576-7522  
(847) 726-3320  
FAX (847) 726-3323

**CONTACT LAB IN ADVANCE**

Need Results by: \_\_\_\_\_ / \_\_\_\_\_ / \_\_\_\_\_  
RUSH Charges Authorized? ☐ Yes ☐ No  
(If yes, Initial here) \_\_\_\_\_  
☐ Email Results to \_\_\_\_\_

[illegible]



Your P.O. #: B1903316.02  
Your Project #: B1903316.02

**Attention: Greg Olson**

BRAUN INTERTEC CORPORATION, INC.  
11001 Hampshire Avenue South  
Bloomington, MN  
USA 55438

**Report Date: 08/23/2023**  
Report #: R7777952  
Version: 1 - Final

**ANALYTICAL REPORT**

**BV LABS JOB #: C3P3816**

**Received: 08/21/2023, 00:00**

Sample Matrix: Air  
# Samples Received: 3

Analyses	Date		Laboratory Method	Analytical Method
	Quantity	Analyzed		
Mercury by OSHA ID-145 on Filter	3	08/23/2023	NOV2SOP-00010	OSHA ID 145

This report shall not be reproduced except in full, without the written approval of the laboratory.

Results relate only to the items tested.

Reference Method suffix "m" indicates test methods incorporate validated modifications from specific reference methods to improve performance.

**Encryption Key**

Please direct all questions regarding this Analytical Report to your Project Manager.

Scott Caillouette, Manager, Customer Service

Email: Scott.caillouette@bureauveritas.com

Phone# (248) 344-1770

=====

Bureau Veritas has procedures in place to guard against improper use of the electronic signature and have the required "signatories", as per ISO/IEC 17025, signing the reports.  
This report is authorized by Jason Forbes, Director of Operations responsible for Michigan Industrial Hygiene laboratory operations.





BUREAU  
VERITAS

BV Labs Job #: C3P3816  
Report Date: 08/23/2023

BRAUN INTERTEC CORPORATION, INC.  
Client Project #: B1903316.02  
Your P.O. #: B1903316.02

### ANALYTICAL RESULTS

Client ID:	12 - 8TH HOLE GREEN			Matrix:	Air
BV Labs ID:	WTF173			Sample Media:	MCE (0.8) untared, 37mm
Date Sampled:	08/17/2023			Air Volume (L):	901
ANALYTE	Mass ug	Concentration mg/m3	RL ug	Test Method	Date Analyzed
Mercury (Hg)	<0.10	<0.00011	0.10	OSHA ID 145	08/23/2023
RL = Reporting Limit					

Client ID:	13 - 2ND HOLE GREEN			Matrix:	Air
BV Labs ID:	WTF174			Sample Media:	MCE (0.8) untared, 37mm
Date Sampled:	08/17/2023			Air Volume (L):	885
ANALYTE	Mass ug	Concentration mg/m3	RL ug	Test Method	Date Analyzed
Mercury (Hg)	<0.10	<0.00011	0.10	OSHA ID 145	08/23/2023
RL = Reporting Limit					

Client ID:	FIELD BLANK			Matrix:	Air
BV Labs ID:	WTF175			Sample Media:	MCE (0.8) untared, 37mm
Date Sampled:	08/17/2023				
ANALYTE	Mass ug	Concentration mg/m3	RL ug	Test Method	Date Analyzed
Mercury (Hg)	<0.10	N/A	0.10	OSHA ID 145	08/23/2023
RL = Reporting Limit					



BUREAU  
VERITAS

BV Labs Job #: C3P3816  
Report Date: 08/23/2023

BRAUN INTERTEC CORPORATION, INC.  
Client Project #: B1903316.02  
Your P.O. #: B1903316.02

### GENERAL COMMENTS

Unless otherwise noted below the following statements apply: 1) all samples were received in acceptable condition, 2) all quality control results associated with this sample set were within acceptable limits and /or do not adversely affect the reported results and 3) the industrial hygiene results have not been blank corrected.

The client provided their pertinent field sampling data on the analysis request paperwork submitted with the samples. Results apply to the sample as received.

**Results relate only to the items tested.**

## Maxxam Analytics

**Maxxam**  
A Bureau Veritas Group Company

**Chicago Lab**  
95 Oakwood Road  
Lake Zurich, IL 60047  
(888) 576-7522  
(847) 726-3320  
FAX (847) 726-3323

## RUSH ANALYSIS

**CONTACT LAB IN ADVANCE**

(If yes, Initial here)

☐ Email Results to \_\_\_\_\_

REPORT RESULTS TO	Name	Grg Olson	Client Job No.	B1983316.02	BILLING / INVOICE INFORMATION	<input checked="" type="checkbox"/> PO #	B1983316.02	<input type="checkbox"/> Call for Credit Card Information	<input type="checkbox"/> Direct Bill
	Company	Brain Institute Corp.	Dept.			Name	Same		
	Mailing Address	11001 Hamshire Ave. SE.				Company	Same		
	City, State, Zip	Bloomington IN 47438				Address			
	Telephone No.	912-995-2482	FAX No.			City, State, Zip			

Special instructions and/or specific regulatory requirements:  
(method, limit of detection, etc.)

## ANALYSIS REQUESTED

(Enter an 'X' in the box below to indicate request. Enter a 'P' if Preservative added.)

[illegible]

CHAIN OF CUSTODY	Collected by: <u>Emily Lindvig</u> (print)		Collector's Signature: <u>Emily Lindvig</u>	
	Relinquished by: <u>Emily Lindvig</u>	Date/Time <u>8/17/23 @ 1700</u>	Received by:	Date/Time
	Relinquished by:	Date/Time	Received by: <u>Kia</u>	Date/Time <u>8/21/23 1051</u>
	Method of Shipment:		Received at Lab, by:	Date/Time
	Authorized by:		Sample Condition Upon Receipt: <input checked="" type="checkbox"/> Acceptable <input type="checkbox"/> Other (explain)	
Date				

**(Client Signature MUST Accompany Request)**





Your P.O. #: B1903316.02  
Your Project #: B1903316.02

**Attention: Greg Olson**

BRAUN INTERTEC CORPORATION, INC.  
11001 Hampshire Avenue South  
Bloomington, MN  
USA 55438

**Report Date: 09/20/2023**  
Report #: R7822084  
Version: 1 - Final

**ANALYTICAL REPORT**

**BV LABS JOB #: C3P6647**

**Received: 08/23/2023, 00:00**

Sample Matrix: Air  
# Samples Received: 3

Analyses	Date		Laboratory Method	Analytical Method
	Quantity	Analyzed		
Mercury by OSHA ID-145 on Filter	3	09/20/2023	NOV2SOP-00010	OSHA ID 145

This report shall not be reproduced except in full, without the written approval of the laboratory.

Results relate only to the items tested.

Reference Method suffix "m" indicates test methods incorporate validated modifications from specific reference methods to improve performance.

**Encryption Key**

Please direct all questions regarding this Analytical Report to your Project Manager.

Scott Caillouette, Manager, Customer Service

Email: Scott.caillouette@bureauveritas.com

Phone# (248) 344-1770

=====

Bureau Veritas has procedures in place to guard against improper use of the electronic signature and have the required "signatories", as per ISO/IEC 17025, signing the reports.  
This report is authorized by Jason Forbes, Director of Operations responsible for Michigan Industrial Hygiene laboratory operations.



BUREAU  
VERITAS

BV Labs Job #: C3P6647  
Report Date: 09/20/2023

BRAUN INTERTEC CORPORATION, INC.  
Client Project #: B1903316.02  
Your P.O. #: B1903316.02

### ANALYTICAL RESULTS

Client ID:	14 - SW OF 10TH TEE			Matrix:	Air
BV Labs ID:	WTU037			Sample Media:	MCE (0.8) untared, 37mm
Date Sampled:	08/22/2023			Air Volume (L):	902
ANALYTE	Mass ug	Concentration mg/m3	RL ug	Test Method	Date Analyzed
Mercury (Hg)	<0.10	<0.00011	0.10	OSHA ID 145	09/20/2023
RL = Reporting Limit					

Client ID:	15 - W OF 8TH GREEN			Matrix:	Air
BV Labs ID:	WTU038			Sample Media:	MCE (0.8) untared, 37mm
Date Sampled:	08/22/2023			Air Volume (L):	886
ANALYTE	Mass ug	Concentration mg/m3	RL ug	Test Method	Date Analyzed
Mercury (Hg)	<0.10	<0.00011	0.10	OSHA ID 145	09/20/2023
RL = Reporting Limit					

Client ID:	FB - FIELD BLANK			Matrix:	Air
BV Labs ID:	WTU039			Sample Media:	MCE (0.8) untared, 37mm
Date Sampled:	08/22/2023				
ANALYTE	Mass ug	Concentration mg/m3	RL ug	Test Method	Date Analyzed
Mercury (Hg)	<0.10	N/A	0.10	OSHA ID 145	09/20/2023
RL = Reporting Limit					



BUREAU  
VERITAS

BV Labs Job #: C3P6647  
Report Date: 09/20/2023

BRAUN INTERTEC CORPORATION, INC.  
Client Project #: B1903316.02  
Your P.O. #: B1903316.02

### GENERAL COMMENTS

Unless otherwise noted below the following statements apply: 1) all samples were received in acceptable condition, 2) all quality control results associated with this sample set were within acceptable limits and /or do not adversely affect the reported results and 3) the industrial hygiene results have not been blank corrected.

The client provided their pertinent field sampling data on the analysis request paperwork submitted with the samples. Results apply to the sample as received.

**Results relate only to the items tested.**



## Maxxam Analytics

**Maxxam**  
A Bureau Veritas Group Company

**Chicago Lab**  
85 Oakwood Road  
Lake Zurich, IL 60047  
(888) 576-7522  
(847) 726-3320  
FAX (847) 726-3323

**CONTACT LAB IN ADVANCE**

Need Results by:        /        /       

RUSH Charges Authorized? ☐ Yes ☐ No

(If yes, initial here)                     

☐ Email Results to \_\_\_\_\_[illegible]

Page 4 of 4



Your P.O. #: B1903316.02  
Your Project #: B1903316.02

**Attention: Greg Olson**

BRAUN INTERTEC CORPORATION, INC.  
11001 Hampshire Avenue South  
Bloomington, MN  
USA 55438

**Report Date: 09/20/2023**  
Report #: R7822089  
Version: 1 - Final

**ANALYTICAL REPORT**

**BV LABS JOB #: C3Q2412**

**Received: 08/28/2023, 00:00**

Sample Matrix: Air  
# Samples Received: 3

Analyses	Date		Laboratory Method	Analytical Method
	Quantity	Analyzed		
Mercury by OSHA ID-145 on Filter	3	09/20/2023	NOV2SOP-00010	OSHA ID 145

This report shall not be reproduced except in full, without the written approval of the laboratory.

Results relate only to the items tested.

Reference Method suffix "m" indicates test methods incorporate validated modifications from specific reference methods to improve performance.

**Encryption Key**

Please direct all questions regarding this Analytical Report to your Project Manager.

Scott Caillouette, Manager, Customer Service

Email: Scott.caillouette@bureauveritas.com

Phone# (248) 344-1770

=====

Bureau Veritas has procedures in place to guard against improper use of the electronic signature and have the required "signatories", as per ISO/IEC 17025, signing the reports.  
This report is authorized by Jason Forbes, Director of Operations responsible for Michigan Industrial Hygiene laboratory operations.



BV Labs Job #: C3Q2412  
Report Date: 09/20/2023

BRAUN INTERTEC CORPORATION, INC.  
Client Project #: B1903316.02  
Your P.O. #: B1903316.02

### ANALYTICAL RESULTS

Client ID: 16				Matrix: Air
BV Labs ID: WUZ872				Sample Media: MCE (0.8) untared, 37mm
Date Sampled: 08/25/2023				Air Volume (L): 866
	Mass	Concentration	RL	
ANALYTE	ug	mg/m3	ug	Test Method
Mercury (Hg)	<0.10	<0.00012	0.10	OSHA ID 145
RL = Reporting Limit				
				Date Analyzed
				09/20/2023

Client ID: 17				Matrix: Air	
BV Labs ID: WUZ873				Sample Media: MCE (0.8) untared, 37mm	
Date Sampled: 08/25/2023				Air Volume (L): 871	
	Mass ug	Concentration mg/m3	RL ug	Test Method	Date Analyzed
ANALYTE					
Mercury (Hg)	<0.10	<0.00011	0.10	OSHA ID 145	09/20/2023
RL = Reporting Limit					

Client ID:	FB	Matrix:			Air
BV Labs ID:	WUZ874	Sample Media: MCE (0.8) untared, 37mm			
Date Sampled:	08/25/2023				
ANALYTE	Mass ug	Concentration mg/m3	RL ug	Test Method	Date Analyzed
Mercury (Hg)	<0.10	N/A	0.10	OSHA ID 145	09/20/2023
RL = Reporting Limit					



BUREAU  
VERITAS

BV Labs Job #: C3Q2412

Report Date: 09/20/2023

BRAUN INTERTEC CORPORATION, INC.

Client Project #: B1903316.02

Your P.O. #: B1903316.02

### GENERAL COMMENTS

Unless otherwise noted below the following statements apply: 1) all samples were received in acceptable condition, 2) all quality control results associated with this sample set were within acceptable limits and /or do not adversely affect the reported results and 3) the industrial hygiene results have not been blank corrected.

The client provided their pertinent field sampling data on the analysis request paperwork submitted with the samples. Results apply to the sample as received.

**Results relate only to the items tested.**



**For Maxxam Analytics Use Only**  
Maxxam Analytics Lab Project No.

(302412

**Maxxam**  
A Bureau Veritas Group Company

**Detroit Lab**  
22345 Roethel Drive  
Novi, MI 48375  
(800) 806-5887  
(248) 344-2652  
FAX (248) 344-2655

**Atlanta Lab**  
3380 Chastain Meadows Pky., Suite 300  
Kennesaw, GA 30144  
(800) 252-9919  
(770) 499-7500  
FAX (770) 499-7511

**Chicago Lab**  
95 Oakwood Road  
Lake Zurich, IL 60047  
(888) 576-7522  
(847) 726-3320  
FAX (847) 726-3323

**CONTACT LAB IN ADVANCE**

Need Results by:                    /                    /

RUSH Charges Authorized? ☐ Yes ☐ No

(If yes, Initial here) \_\_\_\_\_

☐ Email Results to \_\_\_\_\_[illegible]



Your P.O. #: B1903316.02  
Your Project #: B1903316.02

**Attention: Greg Olson**

BRAUN INTERTEC CORPORATION, INC.  
11001 Hampshire Avenue South  
Bloomington, MN  
USA 55438

**Report Date: 09/20/2023**  
Report #: R7822092  
Version: 1 - Final

**ANALYTICAL REPORT**

**BV LABS JOB #: C3Q6913**

**Received: 08/31/2023, 00:00**

Sample Matrix: Air  
# Samples Received: 3

Analyses	Date		Laboratory Method	Analytical Method
	Quantity	Analyzed		
Mercury by OSHA ID-145 on Filter	3	09/20/2023	NOV2SOP-00010	OSHA ID 145

This report shall not be reproduced except in full, without the written approval of the laboratory.

Results relate only to the items tested.

Reference Method suffix "m" indicates test methods incorporate validated modifications from specific reference methods to improve performance.

**Encryption Key**

Please direct all questions regarding this Analytical Report to your Project Manager.

Scott Caillouette, Manager, Customer Service

Email: Scott.caillouette@bureauveritas.com

Phone# (248) 344-1770

=====

Bureau Veritas has procedures in place to guard against improper use of the electronic signature and have the required "signatories", as per ISO/IEC 17025, signing the reports.  
This report is authorized by Jason Forbes, Director of Operations responsible for Michigan Industrial Hygiene laboratory operations.



BV Labs Job #: C3Q6913  
Report Date: 09/20/2023

BRAUN INTERTEC CORPORATION, INC.  
Client Project #: B1903316.02  
Your P.O. #: B1903316.02

### ANALYTICAL RESULTS

Client ID: 18					Matrix: Air
BV Labs ID: WVZ068					Sample Media: MCE (0.8) untared, 37mm
Date Sampled: 08/29/2023					Air Volume (L): 942
ANALYTE	Mass ug	Concentration mg/m3	RL ug	Test Method	Date Analyzed
Mercury (Hg)	<0.10	<0.00011	0.10	OSHA ID 145	09/20/2023
RL = Reporting Limit					

Client ID: 19					Matrix: Air
BV Labs ID: WVZ069					Sample Media: MCE (0.8) untared, 37mm
Date Sampled: 08/29/2023					Air Volume (L): 921
ANALYTE	Mass ug	Concentration mg/m3	RL ug	Test Method	Date Analyzed
Mercury (Hg)	<0.10	<0.00011	0.10	OSHA ID 145	09/20/2023
RL = Reporting Limit					

Client ID: FB					Matrix: Air
BV Labs ID: WVZ070					Sample Media: MCE (0.8) untared, 37mm
Date Sampled: 08/29/2023					
ANALYTE	Mass ug	Concentration mg/m3	RL ug	Test Method	Date Analyzed
Mercury (Hg)	<0.10	N/A	0.10	OSHA ID 145	09/20/2023
RL = Reporting Limit					



BUREAU  
VERITAS

BV Labs Job #: C3Q6913

Report Date: 09/20/2023

BRAUN INTERTEC CORPORATION, INC.

Client Project #: B1903316.02

Your P.O. #: B1903316.02

### GENERAL COMMENTS

Unless otherwise noted below the following statements apply: 1) all samples were received in acceptable condition, 2) all quality control results associated with this sample set were within acceptable limits and /or do not adversely affect the reported results and 3) the industrial hygiene results have not been blank corrected.

The client provided their pertinent field sampling data on the analysis request paperwork submitted with the samples. Results apply to the sample as received.

**Results relate only to the items tested.**



## Maxxam Analytics

**Maxxam**  
A Bureau Veritas Group Company

**Chicago Lab**  
85 Oakwood Road  
Lake Zurich, IL 60047  
(888) 576-7522  
(847) 726-3320  
FAX (847) 726-3323

## RUSH ANALYSIS

**CONTACT LAB IN ADVANCE**

Need Results by: \_\_\_\_\_ / \_\_\_\_\_ / \_\_\_\_\_  
 RUSH Charges Authorized? ☐ Yes ☐ No  
 (If yes, Initial here) \_\_\_\_\_  
☐ Email Results to \_\_\_\_\_

[illegible]



Your P.O. #: B1903316.02  
Your Project #: B1903316.02

**Attention: Greg Olson**

BRAUN INTERTEC CORPORATION, INC.  
11001 Hampshire Avenue South  
Bloomington, MN  
USA 55438

**Report Date: 09/20/2023**  
Report #: R7822095  
Version: 1 - Final

**ANALYTICAL REPORT**

**BV LABS JOB #: C3R0376**

**Received: 09/05/2023, 00:00**

Sample Matrix: Air  
# Samples Received: 3

Analyses	Date		Laboratory Method	Analytical Method
	Quantity	Analyzed		
Mercury by OSHA ID-145 on Filter	3	09/20/2023	NOV2SOP-00010	OSHA ID 145

This report shall not be reproduced except in full, without the written approval of the laboratory.

Results relate only to the items tested.

Reference Method suffix "m" indicates test methods incorporate validated modifications from specific reference methods to improve performance.

**Encryption Key**

Please direct all questions regarding this Analytical Report to your Project Manager.

Scott Caillouette, Manager, Customer Service

Email: Scott.caillouette@bureauveritas.com

Phone# (248) 344-1770

=====

Bureau Veritas has procedures in place to guard against improper use of the electronic signature and have the required "signatories", as per ISO/IEC 17025, signing the reports.  
This report is authorized by Jason Forbes, Director of Operations responsible for Michigan Industrial Hygiene laboratory operations.



BV Labs Job #: C3R0376  
Report Date: 09/20/2023

BRAUN INTERTEC CORPORATION, INC.  
Client Project #: B1903316.02  
Your P.O. #: B1903316.02

### ANALYTICAL RESULTS

Client ID: 20				Matrix: Air	
BV Labs ID: WWT737				Sample Media: MCE (0.8) untared, 37mm	
Date Sampled: 08/31/2023				Air Volume (L): 946	
	Mass ug	Concentration mg/m3	RL ug	Test Method	Date Analyzed
Mercury (Hg)	<0.10	<0.00011	0.10	OSHA ID 145	09/20/2023
RL = Reporting Limit					

Client ID: 21				Matrix: Air
BV Labs ID: WWT738				Sample Media: MCE (0.8) untared, 37mm
Date Sampled: 08/31/2023				Air Volume (L): 923
	Mass	Concentration	RL	
ANALYTE	ug	mg/m3	ug	Test Method
Mercury (Hg)	<0.10	<0.00011	0.10	OSHA ID 145
RL = Reporting Limit				
				Date Analyzed
				09/20/2023

Client ID:	FB				Matrix:	Air
BV Labs ID:	WWT739				Sample Media:	MCE (0.8) untared, 37mm
Date Sampled:	08/31/2023					
		Mass	Concentration	RL		Date
ANALYTE		ug	mg/m3	ug	Test Method	Analyzed
Mercury (Hg)		<0.10	N/A	0.10	OSHA ID 145	09/20/2023
RL = Reporting Limit						



BUREAU  
VERITAS

BV Labs Job #: C3R0376  
Report Date: 09/20/2023

BRAUN INTERTEC CORPORATION, INC.  
Client Project #: B1903316.02  
Your P.O. #: B1903316.02

### GENERAL COMMENTS

Unless otherwise noted below the following statements apply: 1) all samples were received in acceptable condition, 2) all quality control results associated with this sample set were within acceptable limits and /or do not adversely affect the reported results and 3) the industrial hygiene results have not been blank corrected.

The client provided their pertinent field sampling data on the analysis request paperwork submitted with the samples. Results apply to the sample as received.

**Results relate only to the items tested.**



**For Maxxam Analytics Use Only**  
Maxxam Analytics Lab Project No.

C3R0376



## Maxxam Analytics

**Chicago Lab**  
95 Oakwood Road  
Lake Zurich, IL 60047  
(888) 576-7522  
(847) 726-3320  
FAX (847) 726-3323

**CONTACT LAB IN ADVANCE**

Need Results by: \_\_\_\_\_ / \_\_\_\_\_ / \_\_\_\_\_  
 RUSH Charges Authorized? ☐ Yes ☐ No  
 (If yes, Initial here) \_\_\_\_\_  
☐ Email Results to \_\_\_\_\_

[illegible]



Your P.O. #: B1903316.02  
Your Project #: B1903316.02

**Attention: Greg Olson**

BRAUN INTERTEC CORPORATION, INC.  
11001 Hampshire Avenue South  
Bloomington, MN  
USA 55438

**Report Date: 09/20/2023**  
Report #: R7822097  
Version: 1 - Final

**ANALYTICAL REPORT**

**BV LABS JOB #: C3R1837**

**Received: 09/06/2023, 00:00**

Sample Matrix: Air  
# Samples Received: 3

Analyses	Date		Laboratory Method	Analytical Method
	Quantity	Analyzed		
Mercury by OSHA ID-145 on Filter	3	09/20/2023	NOV2SOP-00010	OSHA ID 145

This report shall not be reproduced except in full, without the written approval of the laboratory.

Results relate only to the items tested.

Reference Method suffix "m" indicates test methods incorporate validated modifications from specific reference methods to improve performance.

**Encryption Key**

Please direct all questions regarding this Analytical Report to your Project Manager.

Scott Caillouette, Manager, Customer Service

Email: Scott.caillouette@bureauveritas.com

Phone# (248) 344-1770

=====

Bureau Veritas has procedures in place to guard against improper use of the electronic signature and have the required "signatories", as per ISO/IEC 17025, signing the reports.

This report is authorized by Jason Forbes, Director of Operations responsible for Michigan Industrial Hygiene laboratory operations.



BV Labs Job #: C3R1837  
Report Date: 09/20/2023

BRAUN INTERTEC CORPORATION, INC.  
Client Project #: B1903316.02  
Your P.O. #: B1903316.02

### ANALYTICAL RESULTS

Client ID:	22	Matrix:	Air		
BV Labs ID:	WXC688	Sample Media:	MCE (0.8) untared, 37mm		
Date Sampled:	09/05/2023	Air Volume (L):	835.8		
ANALYTE	Mass ug	Concentration mg/m3	RL ug	Test Method	Date Analyzed
Mercury (Hg)	<0.10	<0.00012	0.10	OSHA ID 145	09/20/2023
RL = Reporting Limit					

Client ID:	23	Matrix:	Air		
BV Labs ID:	WXC689	Sample Media:	MCE (0.8) untared, 37mm		
Date Sampled:	09/05/2023	Air Volume (L):	853		
ANALYTE	Mass ug	Concentration mg/m3	RL ug	Test Method	Date Analyzed
Mercury (Hg)	<0.10	<0.00012	0.10	OSHA ID 145	09/20/2023
RL = Reporting Limit					

Client ID:	FB	Matrix:	Air		
BV Labs ID:	WXC690	Sample Media:	MCE (0.8) untared, 37mm		
Date Sampled:	09/05/2023				
ANALYTE	Mass ug	Concentration mg/m3	RL ug	Test Method	Date Analyzed
Mercury (Hg)	<0.10	N/A	0.10	OSHA ID 145	09/20/2023
RL = Reporting Limit					



BUREAU  
VERITAS

BV Labs Job #: C3R1837  
Report Date: 09/20/2023

BRAUN INTERTEC CORPORATION, INC.  
Client Project #: B1903316.02  
Your P.O. #: B1903316.02

### GENERAL COMMENTS

Unless otherwise noted below the following statements apply: 1) all samples were received in acceptable condition, 2) all quality control results associated with this sample set were within acceptable limits and /or do not adversely affect the reported results and 3) the industrial hygiene results have not been blank corrected.

The client provided their pertinent field sampling data on the analysis request paperwork submitted with the samples. Results apply to the sample as received.

**Results relate only to the items tested.**



**For Maxcam Analytics Use Only**  
**Maxcam Analytics Lab Project No.**

C371837



**Detroit Lab**  
22345 Roethel Drive  
Novi, MI 48375  
(800) 806-5887  
(248) 344-2652  
FAX (248) 344-2655

**Atlanta Lab**  
3380 Chastain Meadows Pky., Suite 300  
Kennesaw, GA 30144  
(800) 252-9919  
(770) 499-7500  
FAX (770) 499-7511

**Chicago Lab**  
95 Oakwood Road  
Lake Zurich, IL 60047  
(888) 576-7522  
(847) 726-3320  
FAX (847) 726-3323

**CONTACT LAB IN ADVANCE**

Need Results by:            /            /           

**RUSH Charges Authorized?** ☐ Yes ☐ No

(If yes, Initial here)

☐ Email Results to[illegible]



Your P.O. #: B1903316.02  
Your Project #: B1903316.02

**Attention: Greg Olson**

BRAUN INTERTEC CORPORATION, INC.  
11001 Hampshire Avenue South  
Bloomington, MN  
USA 55438

**Report Date: 09/20/2023**  
Report #: R7822098  
Version: 1 - Final

**ANALYTICAL REPORT**

**BV LABS JOB #: C3R5675**

**Received: 09/08/2023, 00:00**

Sample Matrix: Air  
# Samples Received: 3

Analyses	Date		Laboratory Method	Analytical Method
	Quantity	Analyzed		
Mercury by OSHA ID-145 on Filter	3	09/20/2023	NOV2SOP-00010	OSHA ID 145

This report shall not be reproduced except in full, without the written approval of the laboratory.

Results relate only to the items tested.

Reference Method suffix "m" indicates test methods incorporate validated modifications from specific reference methods to improve performance.

**Encryption Key**

Please direct all questions regarding this Analytical Report to your Project Manager.

Scott Caillouette, Manager, Customer Service

Email: Scott.caillouette@bureauveritas.com

Phone# (248) 344-1770

=====

Bureau Veritas has procedures in place to guard against improper use of the electronic signature and have the required "signatories", as per ISO/IEC 17025, signing the reports.  
This report is authorized by Jason Forbes, Director of Operations responsible for Michigan Industrial Hygiene laboratory operations.



BUREAU  
VERITAS

BV Labs Job #: C3R5675  
Report Date: 09/20/2023

BRAUN INTERTEC CORPORATION, INC.  
Client Project #: B1903316.02  
Your P.O. #: B1903316.02

### ANALYTICAL RESULTS

Client ID: 24			Matrix: Air		
BV Labs ID: WXY279			Sample Media: MCE (0.8) untared, 37mm		
Date Sampled: 09/07/2023			Air Volume (L): 925		
ANALYTE	Mass ug	Concentration mg/m3	RL ug	Test Method	Date Analyzed
Mercury (Hg)	<0.10	<0.00011	0.10	OSHA ID 145	09/20/2023
RL = Reporting Limit					

Client ID: 25				Matrix: Air	
BV Labs ID: WXY280				Sample Media: MCE (0.8) untared, 37mm	
Date Sampled: 09/07/2023				Air Volume (L): 894	
	Mass	Concentration	RL		Date
ANALYTE	ug	mg/m3	ug	Test Method	Analyzed
Mercury (Hg)	<0.10	<0.00011	0.10	OSHA ID 145	09/20/2023
RL = Reporting Limit					

Client ID:	FB	Matrix:	Air		
BV Labs ID:	WXY281	Sample Media:	MCE (0.8) untared, 37mm		
Date Sampled:	09/07/2023				
ANALYTE	Mass ug	Concentration mg/m3	RL ug	Test Method	Date Analyzed
Mercury (Hg)	<0.10	N/A	0.10	OSHA ID 145	09/20/2023
RL = Reporting Limit					



BUREAU  
VERITAS

BV Labs Job #: C3R5675  
Report Date: 09/20/2023

BRAUN INTERTEC CORPORATION, INC.  
Client Project #: B1903316.02  
Your P.O. #: B1903316.02

### GENERAL COMMENTS

Unless otherwise noted below the following statements apply: 1) all samples were received in acceptable condition, 2) all quality control results associated with this sample set were within acceptable limits and /or do not adversely affect the reported results and 3) the industrial hygiene results have not been blank corrected.

The client provided their pertinent field sampling data on the analysis request paperwork submitted with the samples. Results apply to the sample as received.

**Results relate only to the items tested.**



**For Maxxam Analytics Use Only**  
**Maxxam Analytics Lab Project No.**

C3R5675



**Detroit Lab**  
22345 Roethel Drive  
Novi, MI 48375  
(800) 806-5887  
(248) 344-2652  
FAX (248) 344-2655

**Atlanta Lab**  
3380 Chastain Meadows Pkwy., Suite 300  
Kennesaw, GA 30144  
(800) 252-9919  
(770) 499-7500  
FAX (770) 499-7511

**Chicago Lab**  
95 Oakwood Road  
Lake Zurich, IL 60047  
(888) 576-7522  
(847) 726-3320  
FAX (847) 726-3323

**CONTACT LAB IN ADVANCE**

Need Results by: \_\_\_\_/\_\_\_\_/\_\_\_\_

**RUSH Charges Authorized?** ☐ Yes ☐ No

(If yes, Initial here)

☐ Email Results to[illegible]



Your P.O. #: B1903316.02  
Your Project #: B1903316.02

**Attention: Greg Olson**

BRAUN INTERTEC CORPORATION, INC.  
11001 Hampshire Avenue South  
Bloomington, MN  
USA 55438

**Report Date: 09/20/2023**  
Report #: R7822100  
Version: 1 - Final

**ANALYTICAL REPORT**

**BV LABS JOB #: C3S4367**

**Received: 09/15/2023, 00:00**

Sample Matrix: Air  
# Samples Received: 6

Analyses	Date		Laboratory Method	Analytical Method
	Quantity	Analyzed		
Mercury by OSHA ID-145 on Filter	6	09/20/2023	NOV2SOP-00010	OSHA ID 145

This report shall not be reproduced except in full, without the written approval of the laboratory.

Results relate only to the items tested.

Reference Method suffix "m" indicates test methods incorporate validated modifications from specific reference methods to improve performance.

**Encryption Key**

Please direct all questions regarding this Analytical Report to your Project Manager.

Scott Caillouette, Manager, Customer Service

Email: Scott.caillouette@bureauveritas.com

Phone# (248) 344-1770

=====

Bureau Veritas has procedures in place to guard against improper use of the electronic signature and have the required "signatories", as per ISO/IEC 17025, signing the reports.  
This report is authorized by Jason Forbes, Director of Operations responsible for Michigan Industrial Hygiene laboratory operations.



BV Labs Job #: C3S4367  
Report Date: 09/20/2023

BRAUN INTERTEC CORPORATION, INC.  
Client Project #: B1903316.02  
Your P.O. #: B1903316.02

### ANALYTICAL RESULTS

Client ID: 24			Matrix: Air		
BV Labs ID: WZQ844			Sample Media: MCE (0.8) untared, 37mm		
Date Sampled: 09/12/2023			Air Volume (L): 913		
ANALYTE	Mass ug	Concentration mg/m3	RL ug	Test Method	Date Analyzed
Mercury (Hg)	<0.10	<0.00011	0.10	OSHA ID 145	09/20/2023
RL = Reporting Limit					

Client ID: 25			Matrix: Air		
BV Labs ID: WZQ845			Sample Media: MCE (0.8) untared, 37mm		
Date Sampled: 09/12/2023			Air Volume (L): 899		
ANALYTE		Mass ug	Concentration mg/m3	RL ug	Date Analyzed
Mercury (Hg)		<0.10	<0.00011	0.10	OSHA ID 145
RL = Reporting Limit					

Client ID:	FB-1	Matrix:	Air		
BV Labs ID:	WZQ846	Sample Media:	MCE (0.8) untared, 37mm		
Date Sampled:	09/12/2023				
ANALYTE	Mass ug	Concentration mg/m3	RL ug	Test Method	Date Analyzed
Mercury (Hg)	<0.10	N/A	0.10	OSHA ID 145	09/20/2023
RL = Reporting Limit					

Client ID: 26				Matrix: Air
BV Labs ID: WZQ847				Sample Media: MCE (0.8) untared, 37mm
Date Sampled: 09/13/2023				Air Volume (L): 892
	Mass	Concentration	RL	
ANALYTE	ug	mg/m3	ug	Test Method
Mercury (Hg)	<0.10	<0.00011	0.10	OSHA ID 145
RL = Reporting Limit				

Client ID: 27			Matrix: Air		
BV Labs ID: WZQ848			Sample Media: MCE (0.8) untared, 37mm		
Date Sampled: 09/13/2023			Air Volume (L): 897		
ANALYTE		Mass ug	Concentration mg/m3	RL ug	Date Analyzed
Mercury (Hg)		<0.10	<0.00011	0.10	OSHA ID 145
RL = Reporting Limit					



BV Labs Job #: C3S4367  
Report Date: 09/20/2023

BRAUN INTERTEC CORPORATION, INC.  
Client Project #: B1903316.02  
Your P.O. #: B1903316.02

### ANALYTICAL RESULTS

Client ID:	FB-2	Matrix:	Air		
BV Labs ID:	WZQ849	Sample Media:	MCE (0.8) untared, 37mm		
Date Sampled:	09/13/2023				
	Mass	Concentration	RL		Date
ANALYTE	ug	mg/m3	ug	Test Method	Analyzed
Mercury (Hg)	<0.10	N/A	0.10	OSHA ID 145	09/20/2023
RL = Reporting Limit					





BUREAU  
VERITAS

BV Labs Job #: C3S4367  
Report Date: 09/20/2023

BRAUN INTERTEC CORPORATION, INC.  
Client Project #: B1903316.02  
Your P.O. #: B1903316.02

### GENERAL COMMENTS

Unless otherwise noted below the following statements apply: 1) all samples were received in acceptable condition, 2) all quality control results associated with this sample set were within acceptable limits and /or do not adversely affect the reported results and 3) the industrial hygiene results have not been blank corrected.

The client provided their pertinent field sampling data on the analysis request paperwork submitted with the samples. Results apply to the sample as received.

**Results relate only to the items tested.**

## Maxxam Analytics

**Maxxam**  
A Bureau Veritas Group Company

**Chicago Lab**  
95 Oakwood Road  
Lake Zurich, IL 60047  
(888) 576-7522  
(847) 726-3320  
FAX (847) 726-3323

## RUSH ANALYSIS

**CONTACT LAB IN ADVANCE**

Need Results by: \_\_\_\_\_ / \_\_\_\_\_ / \_\_\_\_\_  
 RUSH Charges Authorized? ☐ Yes ☐ No  
 (If yes, Initial here) \_\_\_\_\_  
☐ Email Results to \_\_\_\_\_

[illegible]



Your P.O. #: B1903316.02  
Your Project #: B1903316.02

**Attention: Greg Olson**

BRAUN INTERTEC CORPORATION, INC.  
11001 Hampshire Avenue South  
Bloomington, MN  
USA 55438

**Report Date: 09/26/2023**  
Report #: R7831469  
Version: 1 - Final

**ANALYTICAL REPORT**

**BV LABS JOB #: C3T2742**

**Received: 09/22/2023, 00:00**

Sample Matrix: Air  
# Samples Received: 6

Analyses	Date		Laboratory Method	Analytical Method
	Quantity	Analyzed		
Mercury by OSHA ID-145 on Filter	6	09/26/2023	NOV2SOP-00010	OSHA ID 145

This report shall not be reproduced except in full, without the written approval of the laboratory.

Results relate only to the items tested.

Reference Method suffix "m" indicates test methods incorporate validated modifications from specific reference methods to improve performance.

**Encryption Key**

Please direct all questions regarding this Analytical Report to your Project Manager.

Scott Caillouette, Manager, Customer Service

Email: Scott.caillouette@bureauveritas.com

Phone# (248) 344-1770

=====

Bureau Veritas has procedures in place to guard against improper use of the electronic signature and have the required "signatories", as per ISO/IEC 17025, signing the reports.  
This report is authorized by Jason Forbes, Director of Operations responsible for Michigan Industrial Hygiene laboratory operations.



BV Labs Job #: C3T2742  
Report Date: 09/26/2023

BRAUN INTERTEC CORPORATION, INC.  
Client Project #: B1903316.02  
Your P.O. #: B1903316.02

### ANALYTICAL RESULTS

Client ID: 28			Matrix: Air		
BV Labs ID: XBJ556			Sample Media: MCE (0.8) untared, 37mm		
Date Sampled: 09/19/2023			Air Volume (L): 920		
ANALYTE	Mass ug	Concentration mg/m3	RL ug	Test Method	Date Analyzed
Mercury (Hg)	<0.10	<0.00011	0.10	OSHA ID 145	09/26/2023
RL = Reporting Limit					

Client ID: 29			Matrix: Air		
BV Labs ID: XBJ557			Sample Media: MCE (0.8) untared, 37mm		
Date Sampled: 09/19/2023			Air Volume (L): 940		
ANALYTE	Mass ug	Concentration mg/m3	RL ug	Test Method	Date Analyzed
Mercury (Hg)	<0.10	<0.00011	0.10	OSHA ID 145	09/26/2023
RL = Reporting Limit					

Client ID: FB-1				Matrix: Air
BV Labs ID: XBJ558				Sample Media: MCE (0.8) untared, 37mm
Date Sampled: 09/19/2023				
	Mass	Concentration	RL	
ANALYTE	ug	mg/m3	ug	Test Method
Mercury (Hg)	<0.10	N/A	0.10	OSHA ID 145
RL = Reporting Limit				

Client ID: 30				Matrix: Air	
BV Labs ID: XBJ559				Sample Media: MCE (0.8) untared, 37mm	
Date Sampled: 09/21/2023				Air Volume (L): 950	
ANALYTE	Mass ug	Concentration mg/m3	RL ug	Test Method	Date Analyzed
Mercury (Hg)	<0.10	<0.00011	0.10	OSHA ID 145	09/26/2023
RL = Reporting Limit					

Client ID: 31			Matrix: Air		
BV Labs ID: XBJ560			Sample Media: MCE (0.8) untared, 37mm		
Date Sampled: 09/21/2023			Air Volume (L): 930		
ANALYTE	Mass ug	Concentration mg/m3	RL ug	Test Method	Date Analyzed
Mercury (Hg)	<0.10	<0.00011	0.10	OSHA ID 145	09/26/2023
RL = Reporting Limit					





BV Labs Job #: C3T2742  
Report Date: 09/26/2023

BRAUN INTERTEC CORPORATION, INC.  
Client Project #: B1903316.02  
Your P.O. #: B1903316.02

**ANALYTICAL RESULTS**

Client ID:	FB-2	Matrix:	Air		
BV Labs ID:	XBJ561	Sample Media:	MCE (0.8) untared, 37mm		
Date Sampled:	09/21/2023				
	Mass	Concentration	RL		Date
ANALYTE	ug	mg/m3	ug	Test Method	Analyzed
Mercury (Hg)	<0.10	N/A	0.10	OSHA ID 145	09/26/2023
RL = Reporting Limit					



BUREAU  
VERITAS

BV Labs Job #: C3T2742  
Report Date: 09/26/2023

BRAUN INTERTEC CORPORATION, INC.  
Client Project #: B1903316.02  
Your P.O. #: B1903316.02

### GENERAL COMMENTS

Unless otherwise noted below the following statements apply: 1) all samples were received in acceptable condition, 2) all quality control results associated with this sample set were within acceptable limits and /or do not adversely affect the reported results and 3) the industrial hygiene results have not been blank corrected.

The client provided their pertinent field sampling data on the analysis request paperwork submitted with the samples. Results apply to the sample as received.

**Results relate only to the items tested.**

# REQUEST FOR LABORATORY ANALYTICAL SERVICES

## Maxxam Analytics

For Maxxam Analytics Use Only  
Maxxam Analytics Lab Project No.

C3T2742

**Maxxam**  
A Bureau Veritas Group Company

**Detroit Lab**  
22345 Roethel Drive  
Novi, MI 48375  
(800) 806-5887  
(248) 344-2652  
FAX (248) 344-2655

**Atlanta Lab**  
3380 Chastain Meadows Pky., Suite 300  
Kennesaw, GA 30144  
(800) 252-9919  
(770) 499-7500  
FAX (770) 499-7511

**Chicago Lab**  
95 Oakwood Road  
Lake Zurich, IL 60047  
(888) 576-7522  
(847) 726-3320  
FAX (847) 726-3323

### RUSH ANALYSIS

CONTACT LAB IN ADVANCE

Need Results by: \_\_\_\_\_ / \_\_\_\_\_ / \_\_\_\_\_  
RUSH Charges Authorized? ☐ Yes ☐ No  
(If yes, Initial here) \_\_\_\_\_  
☐ Email Results to \_\_\_\_\_

REPORT RESULTS TO	Name <u>Greg Olson</u>	Client Job No. <u>B1903316.02</u>	BILLING / INVOICE INFORMATION	<input checked="" type="checkbox"/> PO # <u>B1903316.02</u>	<input type="checkbox"/> Call for Credit Card Information	<input type="checkbox"/> Direct Bill
	Company <u>Brain Intell Corp.</u>	Dept.		Name		
	Mailing Address <u>1001 Hammer Ave. SE.</u>			Company <u>Same</u>		
	City, State, Zip <u>Bloomington IN 47438</u>			Address		
	Telephone No. <u>952-945-2782</u>	FAX No.		City, State, Zip		
Special instructions and/or specific regulatory requirements: (method, limit of detection, etc.)			ANALYSIS REQUESTED (Enter an 'X' in the box below to indicate request. Enter a 'P' if Preservative added.)			
			mercury preservative			
CLIENT SAMPLE IDENTIFICATION	DATE SAMPLED	MINUTES SAMPLED	MATRIX/MEDIA	AIR VOLUME (specify units)	FOR LAB USE ONLY	
✓ 28	9/19/23	471	37mm/98m MCEP	0.92m <sup>3</sup>	X	
✓ 29	1	471	1	0.94m <sup>3</sup>	X	
✓ FB-1	1	6.6h	1	<del>0.94m<sup>3</sup></del>	X	
✓ 30	9/21/23	485	1	0.95m <sup>3</sup>	X	
✓ 31	1	466	1	0.93m <sup>3</sup>	X	
✓ FB-2	1	6.6h	1		X	
CHAIN OF CUSTODY	Collected by: <u>TAM Einbreyer</u>	(print)	Collector's Signature: <u>[Signature]</u>			
	Relinquished by: <u>TAM Einbreyer / Benn</u>	Date/Time <u>9/21/23 17:00</u>	Received by:		Date/Time	
	Relinquished by:	Date/Time	Received by:		Date/Time	
	Method of Shipment:		Received at Lab by: <u>Allan Fan</u>		Date/Time <u>9/22/23</u>	
Authorized by:	Date	Sample Condition Upon Receipt: <input checked="" type="checkbox"/> Acceptable <input type="checkbox"/> Other (explain) <u>10:20 am</u>				

(Client Signature MUST Accompany Request)



Your P.O. #: B1903316.02  
Your Project #: B1903316.02

**Attention: Greg Olson**

BRAUN INTERTEC CORPORATION, INC.  
11001 Hampshire Avenue South  
Bloomington, MN  
USA 55438

**Report Date: 10/12/2023**  
Report #: R7856647  
Version: 1 - Final

**ANALYTICAL REPORT**

**BV LABS JOB #: C3V0651**

**Received: 10/06/2023, 00:00**

Sample Matrix: Air  
# Samples Received: 6

Analyses	Date		Laboratory Method	Analytical Method
	Quantity	Analyzed		
Mercury by OSHA ID-145 on Filter	6	10/12/2023	NOV2SOP-00010	OSHA ID 145

This report shall not be reproduced except in full, without the written approval of the laboratory.

Results relate only to the items tested.

Reference Method suffix "m" indicates test methods incorporate validated modifications from specific reference methods to improve performance.

**Encryption Key**

Please direct all questions regarding this Analytical Report to your Project Manager.

Scott Caillouette, Manager, Customer Service

Email: Scott.caillouette@bureauveritas.com

Phone# (248) 344-1770

=====

Bureau Veritas has procedures in place to guard against improper use of the electronic signature and have the required "signatories", as per ISO/IEC 17025, signing the reports.  
This report is authorized by Jason Forbes, Director of Operations responsible for Michigan Industrial Hygiene laboratory operations.





BV Labs Job #: C3V0651  
Report Date: 10/12/2023

BRAUN INTERTEC CORPORATION, INC.  
Client Project #: B1903316.02  
Your P.O. #: B1903316.02

### ANALYTICAL RESULTS

Client ID: 32			Matrix: Air		
BV Labs ID: XFE925			Sample Media: MCE (0.8) untared, 37mm		
Date Sampled: 10/03/2023			Air Volume (L): 920		
ANALYTE	Mass ug	Concentration mg/m3	RL ug	Test Method	Date Analyzed
Mercury (Hg)	<0.10	<0.00011	0.10	OSHA ID 145	10/12/2023
RL = Reporting Limit					

Client ID:	33	Matrix:	Air		
BV Labs ID:	XFE926	Sample Media:	MCE (0.8) untared, 37mm		
Date Sampled:	10/03/2023	Air Volume (L):	940		
ANALYTE	Mass ug	Concentration mg/m3	RL ug	Test Method	Date Analyzed
Mercury (Hg)	<0.10	<0.00011	0.10	OSHA ID 145	10/12/2023
RL = Reporting Limit					

Client ID:	FB-1	Matrix:	Air		
BV Labs ID:	XFE927	Sample Media:	MCE (0.8) untared, 37mm		
Date Sampled:	10/03/2023				
ANALYTE	Mass ug	Concentration mg/m3	RL ug	Test Method	Date Analyzed
Mercury (Hg)	<0.10	N/A	0.10	OSHA ID 145	10/12/2023
RL = Reporting Limit					

Client ID:	34	Matrix:	Air		
BV Labs ID:	XFE928	Sample Media:	MCE (0.8) untared, 37mm		
Date Sampled:	10/05/2023	Air Volume (L):	950		
ANALYTE	Mass ug	Concentration mg/m3	RL ug	Test Method	Date Analyzed
Mercury (Hg)	<0.10	<0.00011	0.10	OSHA ID 145	10/12/2023
RL = Reporting Limit					

Client ID:	35	Matrix:	Air		
BV Labs ID:	XFE929	Sample Media:	MCE (0.8) untared, 37mm		
Date Sampled:	10/05/2023	Air Volume (L):	960		
ANALYTE	Mass ug	Concentration mg/m3	RL ug	Test Method	Date Analyzed
Mercury (Hg)	<0.10	<0.00010	0.10	OSHA ID 145	10/12/2023
RL = Reporting Limit					



BV Labs Job #: C3V0651  
Report Date: 10/12/2023

BRAUN INTERTEC CORPORATION, INC.  
Client Project #: B1903316.02  
Your P.O. #: B1903316.02

**ANALYTICAL RESULTS**

Client ID:	FB-2	Matrix:	Air		
BV Labs ID:	XFE930	Sample Media:	MCE (0.8) untared, 37mm		
Date Sampled:	10/05/2023				
	Mass	Concentration	RL		Date
ANALYTE	ug	mg/m3	ug	Test Method	Analyzed
Mercury (Hg)	<0.10	N/A	0.10	OSHA ID 145	10/12/2023
RL = Reporting Limit					



BUREAU  
VERITAS

BV Labs Job #: C3V0651  
Report Date: 10/12/2023

BRAUN INTERTEC CORPORATION, INC.  
Client Project #: B1903316.02  
Your P.O. #: B1903316.02

### GENERAL COMMENTS

Unless otherwise noted below the following statements apply: 1) all samples were received in acceptable condition, 2) all quality control results associated with this sample set were within acceptable limits and /or do not adversely affect the reported results and 3) the industrial hygiene results have not been blank corrected.

The client provided their pertinent field sampling data on the analysis request paperwork submitted with the samples. Results apply to the sample as received.

**Results relate only to the items tested.**

**For Maxxam Analytics Use Only**  
**Maxxam Analytics Lab Project No.**

C3V0657

**Maxxam**  
A Bureau Veritas Group Company

**Detroit Lab**  
22345 Roethe! Drive  
Novi, MI 48375  
(800) 806-5887  
(248) 344-2652  
FAX (248) 344-2655

**Atlanta Lab**  
3380 Chastain Meadows Pkwy., Suite 300  
Kennesaw, GA 30144  
(800) 252-9919  
(770) 499-7500  
FAX (770) 499-7511

**Chicago Lab**  
95 Oakwood Road  
Lake Zurich, IL 60047  
(888) 576-7522  
(847) 726-3320  
FAX (847) 726-3323

**CONTACT LAB IN ADVANCE**

Need Results by: \_\_\_\_/\_\_\_\_/\_\_\_\_

**RUSH Charges Authorized?** ☐ Yes ☐ No

(If yes, Initial here)

☐ **Email Results to**[illegible]





Your P.O. #: B1903316.02  
Your Project #: B1903316.02

**Attention: Greg Olson**

BRAUN INTERTEC CORPORATION, INC.  
11001 Hampshire Avenue South  
Bloomington, MN  
USA 55438

**Report Date: 10/24/2023**  
Report #: R7875974  
Version: 1 - Final

**ANALYTICAL REPORT**

**BV LABS JOB #: C3V7930**

**Received: 10/13/2023, 00:00**

Sample Matrix: Air  
# Samples Received: 3

Analyses	Date		Laboratory Method	Analytical Method
	Quantity	Analyzed		
Mercury by OSHA ID-145 on Filter	3	10/24/2023	NOV2SOP-00010	OSHA ID 145

This report shall not be reproduced except in full, without the written approval of the laboratory.

Results relate only to the items tested.

Reference Method suffix "m" indicates test methods incorporate validated modifications from specific reference methods to improve performance.

**Encryption Key**

Please direct all questions regarding this Analytical Report to your Project Manager.

Scott Caillouette, Manager, Customer Service

Email: Scott.caillouette@bureauveritas.com

Phone# (248) 344-1770

=====

Bureau Veritas has procedures in place to guard against improper use of the electronic signature and have the required "signatories", as per ISO/IEC 17025, signing the reports.  
This report is authorized by Jason Forbes, Director of Operations responsible for Michigan Industrial Hygiene laboratory operations.



BV Labs Job #: C3V7930  
Report Date: 10/24/2023

BRAUN INTERTEC CORPORATION, INC.  
Client Project #: B1903316.02  
Your P.O. #: B1903316.02

### ANALYTICAL RESULTS

Client ID:	36	Matrix:	Air		
BV Labs ID:	XGV501	Sample Media:	MCE (0.8) untared, 37mm		
Date Sampled:	10/10/2023	Air Volume (L):	960		
ANALYTE	Mass ug	Concentration mg/m3	RL ug	Test Method	Date Analyzed
Mercury (Hg)	<0.10	<0.00010	0.10	OSHA ID 145	10/24/2023
RL = Reporting Limit					

Client ID:	37	Matrix:	Air		
BV Labs ID:	XGV502	Sample Media:	MCE (0.8) untared, 37mm		
Date Sampled:	10/10/2023	Air Volume (L):	960		
ANALYTE	Mass ug	Concentration mg/m3	RL ug	Test Method	Date Analyzed
Mercury (Hg)	<0.10	<0.00010	0.10	OSHA ID 145	10/24/2023
RL = Reporting Limit					

Client ID:	FB-1	Matrix:	Air		
BV Labs ID:	XGV503	Sample Media:	MCE (0.8) untared, 37mm		
Date Sampled:	10/10/2023				
ANALYTE	Mass ug	Concentration mg/m3	RL ug	Test Method	Date Analyzed
Mercury (Hg)	<0.10	N/A	0.10	OSHA ID 145	10/24/2023
RL = Reporting Limit					



BUREAU  
VERITAS

BV Labs Job #: C3V7930  
Report Date: 10/24/2023

BRAUN INTERTEC CORPORATION, INC.  
Client Project #: B1903316.02  
Your P.O. #: B1903316.02

### GENERAL COMMENTS

Unless otherwise noted below the following statements apply: 1) all samples were received in acceptable condition, 2) all quality control results associated with this sample set were within acceptable limits and /or do not adversely affect the reported results and 3) the industrial hygiene results have not been blank corrected.

The client provided their pertinent field sampling data on the analysis request paperwork submitted with the samples. Results apply to the sample as received.

**Results relate only to the items tested.**

**For Maxxam Analytics Use Only**  
**Maxxam Analytics Lab Project No.**

C3V7936



**Detroit Lab**  
22345 Roethel Drive  
Novi, MI 48375  
(800) 806-5887  
(248) 344-2652  
FAX (248) 344-2655

**Atlanta Lab**  
3380 Chastain Meadows Pkwy., Suite 300  
Kennesaw, GA 30144  
(800) 252-0919  
(770) 499-7500  
FAX (770) 499-7511

**Chicago Lab**  
95 Oakwood Road  
Lake Zurich, IL 60047  
(888) 576-7522  
(847) 726-3320  
FAX (847) 726-3323

**CONTACT LAB IN ADVANCE**

Need Results by: \_\_\_\_\_ / \_\_\_\_\_ / \_\_\_\_\_  
 RUSH Charges Authorized? ☐ Yes ☐ No  
 (If yes, Initial here) \_\_\_\_\_  
☐ Email Results to \_\_\_\_\_

[illegible]





Your P.O. #: B1903316.02  
Your Project #: B1903316.02

**Attention: Greg Olson**

BRAUN INTERTEC CORPORATION, INC.  
11001 Hampshire Avenue South  
Bloomington, MN  
USA 55438

**Report Date: 10/24/2023**  
Report #: R7875976  
Version: 1 - Final

**ANALYTICAL REPORT**

**BV LABS JOB #: C3W8187**

**Received: 10/20/2023, 00:00**

Sample Matrix: Air  
# Samples Received: 6

Analyses	Date		Laboratory Method	Analytical Method
	Quantity	Analyzed		
Mercury by OSHA ID-145 on Filter	6	10/24/2023	NOV2SOP-00010	OSHA ID 145

This report shall not be reproduced except in full, without the written approval of the laboratory.

Results relate only to the items tested.

Reference Method suffix "m" indicates test methods incorporate validated modifications from specific reference methods to improve performance.

**Encryption Key**

Please direct all questions regarding this Analytical Report to your Project Manager.

Scott Caillouette, Manager, Customer Service

Email: Scott.caillouette@bureauveritas.com

Phone# (248) 344-1770

=====

Bureau Veritas has procedures in place to guard against improper use of the electronic signature and have the required "signatories", as per ISO/IEC 17025, signing the reports.  
This report is authorized by Jason Forbes, Director of Operations responsible for Michigan Industrial Hygiene laboratory operations.



BV Labs Job #: C3W8187  
Report Date: 10/24/2023

BRAUN INTERTEC CORPORATION, INC.  
Client Project #: B1903316.02  
Your P.O. #: B1903316.02

### ANALYTICAL RESULTS

Client ID: 38			Matrix: Air		
BV Labs ID: XIZ342			Sample Media: MCE (0.8) untared, 37mm		
Date Sampled: 10/17/2023			Air Volume (L): 960		
ANALYTE		Mass ug	Concentration mg/m3	RL ug	Date Analyzed
Mercury (Hg)		<0.10	<0.00010	0.10	OSHA ID 145
RL = Reporting Limit					

Client ID:	39	Matrix:	Air		
BV Labs ID:	XIZ343	Sample Media:	MCE (0.8) untared, 37mm		
Date Sampled:	10/17/2023	Air Volume (L):	970		
ANALYTE	Mass ug	Concentration mg/m3	RL ug	Test Method	Date Analyzed
Mercury (Hg)	<0.10	<0.00010	0.10	OSHA ID 145	10/24/2023
RL = Reporting Limit					

Client ID:	FB-1	Matrix:	Air		
BV Labs ID:	XIZ344	Sample Media:	MCE (0.8) untared, 37mm		
Date Sampled:	10/17/2023				
ANALYTE	Mass ug	Concentration mg/m3	RL ug	Test Method	Date Analyzed
Mercury (Hg)	<0.10	N/A	0.10	OSHA ID 145	10/24/2023
RL = Reporting Limit					

Client ID:	40	Matrix:	Air		
BV Labs ID:	XIZ345	Sample Media:	MCE (0.8) untared, 37mm		
Date Sampled:	10/19/2023	Air Volume (L):	860		
ANALYTE	Mass ug	Concentration mg/m3	RL ug	Test Method	Date Analyzed
Mercury (Hg)	<0.10	<0.00012	0.10	OSHA ID 145	10/24/2023
RL = Reporting Limit					

Client ID:	41	Matrix:	Air		
BV Labs ID:	XIZ346	Sample Media:	MCE (0.8) untared, 37mm		
Date Sampled:	10/19/2023	Air Volume (L):	910		
ANALYTE	Mass ug	Concentration mg/m3	RL ug	Test Method	Date Analyzed
Mercury (Hg)	<0.10	<0.00011	0.10	OSHA ID 145	10/24/2023
RL = Reporting Limit					



BV Labs Job #: C3W8187  
Report Date: 10/24/2023

BRAUN INTERTEC CORPORATION, INC.  
Client Project #: B1903316.02  
Your P.O. #: B1903316.02

**ANALYTICAL RESULTS**

Client ID:	FB-2	Matrix:	Air		
BV Labs ID:	XIZ347	Sample Media:	MCE (0.8) untared, 37mm		
Date Sampled:	10/19/2023				
	Mass	Concentration	RL		Date
ANALYTE	ug	mg/m3	ug	Test Method	Analyzed
Mercury (Hg)	<0.10	N/A	0.10	OSHA ID 145	10/24/2023
RL = Reporting Limit					



BUREAU  
VERITAS

BV Labs Job #: C3W8187

Report Date: 10/24/2023

BRAUN INTERTEC CORPORATION, INC.

Client Project #: B1903316.02

Your P.O. #: B1903316.02

### GENERAL COMMENTS

Unless otherwise noted below the following statements apply: 1) all samples were received in acceptable condition, 2) all quality control results associated with this sample set were within acceptable limits and /or do not adversely affect the reported results and 3) the industrial hygiene results have not been blank corrected.

The client provided their pertinent field sampling data on the analysis request paperwork submitted with the samples. Results apply to the sample as received.

**Results relate only to the items tested.**



**For Maxxam Analytics Use Only**  
Maxxam Analytics Lab Project No.

C3W8187

**Maxxam**  
A Bureau Veritas Group Company

**Detroit Lab**  
22345 Roethel Drive  
Novi, MI 48375  
(800) 806-5887  
(248) 344-2652  
FAX (248) 344-2655

**Atlanta Lab**  
3380 Chastain Meadows Pky., Suite 300  
Kennesaw, GA 30144  
(800) 252-9919  
(770) 499-7500  
FAX (770) 499-7511

**Chicago Lab**  
95 Oakwood Road  
Lake Zurich, IL 60047  
(888) 576-7522  
(847) 726-3320  
FAX (847) 726-3323

**CONTACT LAB IN ADVANCE**

Need Results by: \_\_\_\_\_ / \_\_\_\_\_ / \_\_\_\_\_  
 RUSH Charges Authorized? ☐ Yes ☐ No  
 (If yes, Initial here) \_\_\_\_\_  
☐ Email Results to \_\_\_\_\_

[illegible]



Your P.O. #: B1903316.02  
Your Project #: B1903316.02

**Attention: Greg Olson**

BRAUN INTERTEC CORPORATION, INC.  
11001 Hampshire Avenue South  
Bloomington, MN  
USA 55438

**Report Date: 11/14/2023**  
Report #: R7911009  
Version: 1 - Final

**ANALYTICAL REPORT**

**BV LABS JOB #: C3Y6851**

**Received: 11/06/2023, 00:00**

Sample Matrix: Air  
# Samples Received: 3

Analyses	Date		Laboratory Method	Analytical Method
	Quantity	Analyzed		
Mercury by OSHA ID-145 on Filter	3	11/14/2023	NOV2SOP-00010	OSHA ID 145

This report shall not be reproduced except in full, without the written approval of the laboratory.

Results relate only to the items tested.

Reference Method suffix "m" indicates test methods incorporate validated modifications from specific reference methods to improve performance.

**Encryption Key**

Please direct all questions regarding this Analytical Report to your Project Manager.

Scott Caillouette, Manager, Customer Service

Email: Scott.caillouette@bureauveritas.com

Phone# (248) 344-1770

=====

Bureau Veritas has procedures in place to guard against improper use of the electronic signature and have the required "signatories", as per ISO/IEC 17025, signing the reports.

This report is authorized by Jason Forbes, Director of Operations responsible for Michigan Industrial Hygiene laboratory operations.



BUREAU  
VERITAS

BV Labs Job #: C3Y6851  
Report Date: 11/14/2023

BRAUN INTERTEC CORPORATION, INC.  
Client Project #: B1903316.02  
Your P.O. #: B1903316.02

### ANALYTICAL RESULTS

Client ID: 42			Matrix: Air		
BV Labs ID: XNA641			Sample Media: MCE (0.8) untared, 37mm		
Date Sampled: 11/02/2023			Air Volume (L): 920		
ANALYTE	Mass ug	Concentration mg/m3	RL ug	Test Method	Date Analyzed
Mercury (Hg)	<0.10	<0.00011	0.10	OSHA ID 145	11/14/2023
RL = Reporting Limit					

Client ID: 43			Matrix: Air		
BV Labs ID: XNA642			Sample Media: MCE (0.8) untared, 37mm		
Date Sampled: 11/02/2023			Air Volume (L): 920		
ANALYTE	Mass ug	Concentration mg/m3	RL ug	Test Method	Date Analyzed
Mercury (Hg)	<0.10	<0.00011	0.10	OSHA ID 145	11/14/2023
RL = Reporting Limit					

Client ID: FB-1				Matrix: Air	
BV Labs ID: XNA643				Sample Media: MCE (0.8) untared, 37mm	
Date Sampled: 11/02/2023					
ANALYTE	Mass ug	Concentration mg/m3	RL ug	Test Method	Date Analyzed
Mercury (Hg)	<0.10	N/A	0.10	OSHA ID 145	11/14/2023
RL = Reporting Limit					



BUREAU  
VERITAS

BV Labs Job #: C3Y6851  
Report Date: 11/14/2023

BRAUN INTERTEC CORPORATION, INC.  
Client Project #: B1903316.02  
Your P.O. #: B1903316.02

### GENERAL COMMENTS

Unless otherwise noted below the following statements apply: 1) all samples were received in acceptable condition, 2) all quality control results associated with this sample set were within acceptable limits and /or do not adversely affect the reported results and 3) the industrial hygiene results have not been blank corrected.

The client provided their pertinent field sampling data on the analysis request paperwork submitted with the samples. Results apply to the sample as received.

**Results relate only to the items tested.**



**For Maxxam Analytics Use Only**  
Maxxam Analytics Lab Project No.

C346851



**Detroit Lab**  
22345 Roethel Drive  
Novi, MI 48375  
(800) 806-5887  
(248) 344-2652  
FAX (248) 344-2655

**Atlanta Lab**  
3380 Chastain Meadows Pkwy., Suite 300  
Kennesaw, GA 30144  
(800) 252-9919  
(770) 499-7500  
FAX (770) 499-7511

**Chicago Lab**  
95 Oakwood Road  
Lake Zurich, IL 60047  
(888) 576-7522  
(847) 726-3320  
FAX (847) 726-3323

**CONTACT LAB IN ADVANCE**

Need Results by: \_\_\_\_\_ / \_\_\_\_\_ / \_\_\_\_\_

RUSH Charges Authorized? ☐ Yes ☐ No

(If yes, Initial here)

☐ Email Results to[illegible]

**Appendix G**

**Soil Landfill Manifest Tickets**

**STP73**

STP73

ST PAUL PORT AUTHORITY-HEIGHTS

2200 Larpenteur Ave E

St Paul, MN 55109

<b>TICKET</b>	<b>Manifest</b>	<b>DATE</b>	<b>Waste Stream</b>	<b>Waste Name</b>	<b>TONS</b>
853895	1951431	10/5/23	23-0132	Petroleum Contaminated Soil w/Intermi	14.82
853907	1951433	10/5/23	23-0132	Petroleum Contaminated Soil w/Intermi	12.47
853918	1951434	10/5/23	23-0132	Petroleum Contaminated Soil w/Intermi	14.80
853919	1951432	10/5/23	23-0132	Petroleum Contaminated Soil w/Intermi	17.60
853920	1951435	10/5/23	23-0132	Petroleum Contaminated Soil w/Intermi	17.82
853922	1951436	10/5/23	23-0132	Petroleum Contaminated Soil w/Intermi	19.34
857753	1951437	10/18/23	23-0132	Petroleum Contaminated Soil w/Intermi	19.35
857754	1951439	10/18/23	23-0132	Petroleum Contaminated Soil w/Intermi	23.26
857755	1951438	10/18/23	23-0132	Petroleum Contaminated Soil w/Intermi	21.22
857763	1951440	10/18/23	23-0132	Petroleum Contaminated Soil w/Intermi	21.94
857768	1951441	10/18/23	23-0132	Petroleum Contaminated Soil w/Intermi	23.29
857775	1951444	10/18/23	23-0132	Petroleum Contaminated Soil w/Intermi	19.50
857777	1951442	10/18/23	23-0132	Petroleum Contaminated Soil w/Intermi	19.69
857780	1951443	10/18/23	23-0132	Petroleum Contaminated Soil w/Intermi	21.46
857783	1951446	10/18/23	23-0132	Petroleum Contaminated Soil w/Intermi	19.61
857788	1951447	10/18/23	23-0132	Petroleum Contaminated Soil w/Intermi	20.20
857792	1951448	10/18/23	23-0132	Petroleum Contaminated Soil w/Intermi	20.25
857794	1951449	10/18/23	23-0132	Petroleum Contaminated Soil w/Intermi	20.45
857799	1951450	10/18/23	23-0132	Petroleum Contaminated Soil w/Intermi	20.02
857807	1951451	10/18/23	23-0132	Petroleum Contaminated Soil w/Intermi	18.10
857809	1951452	10/18/23	23-0132	Petroleum Contaminated Soil w/Intermi	21.83
857815	1951453	10/18/23	23-0132	Petroleum Contaminated Soil w/Intermi	18.65
857818	1951454	10/18/23	23-0132	Petroleum Contaminated Soil w/Intermi	20.48
857824	1951455	10/18/23	23-0132	Petroleum Contaminated Soil w/Intermi	19.10
857829	1951457	10/18/23	23-0132	Petroleum Contaminated Soil w/Intermi	19.21
857840	1951456	10/18/23	23-0132	Petroleum Contaminated Soil w/Intermi	19.38
857845	1951458	10/18/23	23-0132	Petroleum Contaminated Soil w/Intermi	18.91
857847	1951459	10/18/23	23-0132	Petroleum Contaminated Soil w/Intermi	20.01
857858	1951460	10/18/23	23-0132	Petroleum Contaminated Soil w/Intermi	17.50
857859	1951461	10/18/23	23-0132	Petroleum Contaminated Soil w/Intermi	19.26
857893	1951462	10/18/23	23-0132	Petroleum Contaminated Soil w/Intermi	18.55
857900	1951463	10/18/23	23-0132	Petroleum Contaminated Soil w/Intermi	19.15
857907	1951464	10/18/23	23-0132	Petroleum Contaminated Soil w/Intermi	18.18
857908	1951465	10/18/23	23-0132	Petroleum Contaminated Soil w/Intermi	19.47
857909	1951466	10/18/23	23-0132	Petroleum Contaminated Soil w/Intermi	19.87
857915	1951470	10/18/23	23-0132	Petroleum Contaminated Soil w/Intermi	19.33
857917	1951467	10/18/23	23-0132	Petroleum Contaminated Soil w/Intermi	18.30
857919	1951469	10/18/23	23-0132	Petroleum Contaminated Soil w/Intermi	20.37
857920	1951468	10/18/23	23-0132	Petroleum Contaminated Soil w/Intermi	21.65
857925	1951471	10/18/23	23-0132	Petroleum Contaminated Soil w/Intermi	19.49
857927	1951472	10/18/23	23-0132	Petroleum Contaminated Soil w/Intermi	17.35
857933	1951473	10/18/23	23-0132	Petroleum Contaminated Soil w/Intermi	18.65
857936	1951474	10/18/23	23-0132	Petroleum Contaminated Soil w/Intermi	19.23
857940	1951475	10/18/23	23-0132	Petroleum Contaminated Soil w/Intermi	18.61
857944	1951478	10/18/23	23-0132	Petroleum Contaminated Soil w/Intermi	19.41

857947	1951479	10/18/23	23-0132	Petroleum Contaminated Soil w/Intermi	19.86
857948	1951477	10/18/23	23-0132	Petroleum Contaminated Soil w/Intermi	19.37
857950	1951480	10/18/23	23-0132	Petroleum Contaminated Soil w/Intermi	18.82
857951	1951476	10/18/23	23-0132	Petroleum Contaminated Soil w/Intermi	18.53
857954	1951481	10/18/23	23-0132	Petroleum Contaminated Soil w/Intermi	19.07
857976	1951482	10/18/23	23-0132	Petroleum Contaminated Soil w/Intermi	20.26
857988	1951483	10/18/23	23-0132	Petroleum Contaminated Soil w/Intermi	17.75
857995	1951484	10/18/23	23-0132	Petroleum Contaminated Soil w/Intermi	19.14
857998	1951485	10/18/23	23-0132	Petroleum Contaminated Soil w/Intermi	19.12
858004	1951486	10/18/23	23-0132	Petroleum Contaminated Soil w/Intermi	20.18
858009	1951488	10/18/23	23-0132	Petroleum Contaminated Soil w/Intermi	18.09
858010	1951487	10/18/23	23-0132	Petroleum Contaminated Soil w/Intermi	19.45
858012	1951490	10/18/23	23-0132	Petroleum Contaminated Soil w/Intermi	19.74
858016	1951489	10/18/23	23-0132	Petroleum Contaminated Soil w/Intermi	16.20
858025	1951492	10/18/23	23-0132	Petroleum Contaminated Soil w/Intermi	16.17
858026	1951491	10/18/23	23-0132	Petroleum Contaminated Soil w/Intermi	17.75
858029	1951493	10/18/23	23-0132	Petroleum Contaminated Soil w/Intermi	20.24
858038	1951494	10/18/23	23-0132	Petroleum Contaminated Soil w/Intermi	19.11
858040	1951497	10/18/23	23-0132	Petroleum Contaminated Soil w/Intermi	18.91
858042	1951498	10/18/23	23-0132	Petroleum Contaminated Soil w/Intermi	19.82
858044	1951496	10/18/23	23-0132	Petroleum Contaminated Soil w/Intermi	18.66
858045	1951495	10/18/23	23-0132	Petroleum Contaminated Soil w/Intermi	18.08
858046	1951500	10/18/23	23-0132	Petroleum Contaminated Soil w/Intermi	18.27
858058	1951501	10/18/23	23-0132	Petroleum Contaminated Soil w/Intermi	17.13
858059	1951502	10/18/23	23-0132	Petroleum Contaminated Soil w/Intermi	17.08
858064	1951499	10/18/23	23-0132	Petroleum Contaminated Soil w/Intermi	19.71
858065	1951503	10/18/23	23-0132	Petroleum Contaminated Soil w/Intermi	18.41
858078	1951504	10/18/23	23-0132	Petroleum Contaminated Soil w/Intermi	17.46
858090	1951505	10/18/23	23-0132	Petroleum Contaminated Soil w/Intermi	19.15
858092	1951507	10/18/23	23-0132	Petroleum Contaminated Soil w/Intermi	18.67
858094	1951508	10/18/23	23-0132	Petroleum Contaminated Soil w/Intermi	17.90
858096	1951506	10/18/23	23-0132	Petroleum Contaminated Soil w/Intermi	17.02
858101	1951511	10/18/23	23-0132	Petroleum Contaminated Soil w/Intermi	18.77
858107	1951513	10/18/23	23-0132	Petroleum Contaminated Soil w/Intermi	16.29
858108	1951509	10/18/23	23-0132	Petroleum Contaminated Soil w/Intermi	19.35
858109	1951512	10/18/23	23-0132	Petroleum Contaminated Soil w/Intermi	16.54
858113	1951510	10/18/23	23-0132	Petroleum Contaminated Soil w/Intermi	15.83
858118	1951517	10/18/23	23-0132	Petroleum Contaminated Soil w/Intermi	19.27
858119	1951516	10/18/23	23-0132	Petroleum Contaminated Soil w/Intermi	19.38
858120	1951514	10/18/23	23-0132	Petroleum Contaminated Soil w/Intermi	19.99
858121	1951515	10/18/23	23-0132	Petroleum Contaminated Soil w/Intermi	16.69
858129	1951519	10/18/23	23-0132	Petroleum Contaminated Soil w/Intermi	18.35
858131	1951518	10/18/23	23-0132	Petroleum Contaminated Soil w/Intermi	18.27
858135	1951522	10/18/23	23-0132	Petroleum Contaminated Soil w/Intermi	18.72
858145	1951520	10/18/23	23-0132	Petroleum Contaminated Soil w/Intermi	19.04
858146	1951521	10/18/23	23-0132	Petroleum Contaminated Soil w/Intermi	17.09
858149	1951524	10/18/23	23-0132	Petroleum Contaminated Soil w/Intermi	16.65
858151	1951523	10/18/23	23-0132	Petroleum Contaminated Soil w/Intermi	17.42
858155	1951525	10/18/23	23-0132	Petroleum Contaminated Soil w/Intermi	19.67
858168	1951527	10/18/23	23-0132	Petroleum Contaminated Soil w/Intermi	20.04
858169	1951526	10/18/23	23-0132	Petroleum Contaminated Soil w/Intermi	18.47



858183	1951528	10/18/23	23-0132	Petroleum Contaminated Soil w/Intermi	19.41
858189	1951530	10/18/23	23-0132	Petroleum Contaminated Soil w/Intermi	19.10
858190	1951529	10/18/23	23-0132	Petroleum Contaminated Soil w/Intermi	17.78
858194	1951533	10/18/23	23-0132	Petroleum Contaminated Soil w/Intermi	17.26
858196	1951532	10/18/23	23-0132	Petroleum Contaminated Soil w/Intermi	18.23
858197	1951531	10/18/23	23-0132	Petroleum Contaminated Soil w/Intermi	18.56
858205	1951534	10/18/23	23-0132	Petroleum Contaminated Soil w/Intermi	19.57
858209	1951535	10/18/23	23-0132	Petroleum Contaminated Soil w/Intermi	19.16
858213	1951536	10/18/23	23-0132	Petroleum Contaminated Soil w/Intermi	16.00
858217	1951538	10/18/23	23-0132	Petroleum Contaminated Soil w/Intermi	16.37
858221	1951537	10/18/23	23-0132	Petroleum Contaminated Soil w/Intermi	19.93
858222	1951539	10/18/23	23-0132	Petroleum Contaminated Soil w/Intermi	19.64
858226	1951541	10/18/23	23-0132	Petroleum Contaminated Soil w/Intermi	18.70
858227	1951544	10/18/23	23-0132	Petroleum Contaminated Soil w/Intermi	19.59
858230	1951543	10/18/23	23-0132	Petroleum Contaminated Soil w/Intermi	19.36
858234	1951540	10/18/23	23-0132	Petroleum Contaminated Soil w/Intermi	18.16
858236	1951542	10/18/23	23-0132	Petroleum Contaminated Soil w/Intermi	18.44
858248	1951546	10/18/23	23-0132	Petroleum Contaminated Soil w/Intermi	18.19
858249	1951545	10/18/23	23-0132	Petroleum Contaminated Soil w/Intermi	20.49
858250	1951548	10/18/23	23-0132	Petroleum Contaminated Soil w/Intermi	19.51
858254	1951547	10/18/23	23-0132	Petroleum Contaminated Soil w/Intermi	19.85
858255	1951550	10/18/23	23-0132	Petroleum Contaminated Soil w/Intermi	17.26
858256	1951549	10/18/23	23-0132	Petroleum Contaminated Soil w/Intermi	19.10
858263	1951552	10/18/23	23-0132	Petroleum Contaminated Soil w/Intermi	20.72
858264	1951551	10/18/23	23-0132	Petroleum Contaminated Soil w/Intermi	18.52
858267	1951553	10/18/23	23-0132	Petroleum Contaminated Soil w/Intermi	20.05
858273	1951554	10/18/23	23-0132	Petroleum Contaminated Soil w/Intermi	17.78
858288	1951555	10/18/23	23-0132	Petroleum Contaminated Soil w/Intermi	19.09
858292	1951556	10/18/23	23-0132	Petroleum Contaminated Soil w/Intermi	17.90
858295	1951559	10/18/23	23-0132	Petroleum Contaminated Soil w/Intermi	19.41
858298	1951558	10/18/23	23-0132	Petroleum Contaminated Soil w/Intermi	18.09
858302	1951557	10/18/23	23-0132	Petroleum Contaminated Soil w/Intermi	17.92
858303	1951563	10/18/23	23-0132	Petroleum Contaminated Soil w/Intermi	17.87
858304	1951561	10/18/23	23-0132	Petroleum Contaminated Soil w/Intermi	20.44
858305	1951560	10/18/23	23-0132	Petroleum Contaminated Soil w/Intermi	19.58
858307	1951564	10/18/23	23-0132	Petroleum Contaminated Soil w/Intermi	18.58
858311	1951562	10/18/23	23-0132	Petroleum Contaminated Soil w/Intermi	20.33
858313	1951565	10/18/23	23-0132	Petroleum Contaminated Soil w/Intermi	18.67
858316	1951567	10/18/23	23-0132	Petroleum Contaminated Soil w/Intermi	18.01
858317	1951566	10/18/23	23-0132	Petroleum Contaminated Soil w/Intermi	18.98
858320	1951568	10/18/23	23-0132	Petroleum Contaminated Soil w/Intermi	18.71
858321	1951569	10/18/23	23-0132	Petroleum Contaminated Soil w/Intermi	19.86
858323	1951570	10/18/23	23-0132	Petroleum Contaminated Soil w/Intermi	19.30
858324	1951571	10/18/23	23-0132	Petroleum Contaminated Soil w/Intermi	19.12
858333	1951572	10/19/23	23-0132	Petroleum Contaminated Soil w/Intermi	19.85
858346	1951574	10/19/23	23-0132	Petroleum Contaminated Soil w/Intermi	19.27
858349	1951573	10/19/23	23-0132	Petroleum Contaminated Soil w/Intermi	18.96
858355	1951575	10/19/23	23-0132	Petroleum Contaminated Soil w/Intermi	19.62
858358	1951576	10/19/23	23-0132	Petroleum Contaminated Soil w/Intermi	19.83
858361	1951577	10/19/23	23-0132	Petroleum Contaminated Soil w/Intermi	18.43
858366	1951578	10/19/23	23-0132	Petroleum Contaminated Soil w/Intermi	17.32

858367	1951579	10/19/23	23-0132	Petroleum Contaminated Soil w/Intermi	19.41
858370	1951580	10/19/23	23-0132	Petroleum Contaminated Soil w/Intermi	20.27
858372	1951582	10/19/23	23-0132	Petroleum Contaminated Soil w/Intermi	20.35
858378	1951583	10/19/23	23-0132	Petroleum Contaminated Soil w/Intermi	19.59
858389	1951581	10/19/23	23-0132	Petroleum Contaminated Soil w/Intermi	20.99
858394	1951584	10/19/23	23-0132	Petroleum Contaminated Soil w/Intermi	16.76
858395	1951587	10/19/23	23-0132	Petroleum Contaminated Soil w/Intermi	18.85
858398	1951585	10/19/23	23-0132	Petroleum Contaminated Soil w/Intermi	19.60
858404	1951588	10/19/23	23-0132	Petroleum Contaminated Soil w/Intermi	20.97
858405	1951586	10/19/23	23-0132	Petroleum Contaminated Soil w/Intermi	19.64
858413	1951590	10/19/23	23-0132	Petroleum Contaminated Soil w/Intermi	20.60
858414	1951589	10/19/23	23-0132	Petroleum Contaminated Soil w/Intermi	18.45
858426	1951591	10/19/23	23-0132	Petroleum Contaminated Soil w/Intermi	22.98
858432	1951592	10/19/23	23-0132	Petroleum Contaminated Soil w/Intermi	18.96
858433	1951593	10/19/23	23-0132	Petroleum Contaminated Soil w/Intermi	21.08
858446	1951595	10/19/23	23-0132	Petroleum Contaminated Soil w/Intermi	21.49
858447	1951594	10/19/23	23-0132	Petroleum Contaminated Soil w/Intermi	21.76
858448	1951596	10/19/23	23-0132	Petroleum Contaminated Soil w/Intermi	21.09
858452	1951597	10/19/23	23-0132	Petroleum Contaminated Soil w/Intermi	19.73
858456	1951598	10/19/23	23-0132	Petroleum Contaminated Soil w/Intermi	18.51
858458	1951599	10/19/23	23-0132	Petroleum Contaminated Soil w/Intermi	19.22
858460	1951600	10/19/23	23-0132	Petroleum Contaminated Soil w/Intermi	18.49
858462	1951601	10/19/23	23-0132	Petroleum Contaminated Soil w/Intermi	22.86
858478	1951602	10/19/23	23-0132	Petroleum Contaminated Soil w/Intermi	16.45
858479	1951603	10/19/23	23-0132	Petroleum Contaminated Soil w/Intermi	19.94
858485	1951604	10/19/23	23-0132	Petroleum Contaminated Soil w/Intermi	19.62
858491	1951605	10/19/23	23-0132	Petroleum Contaminated Soil w/Intermi	18.75
858493	1951606	10/19/23	23-0132	Petroleum Contaminated Soil w/Intermi	19.82
858496	1951607	10/19/23	23-0132	Petroleum Contaminated Soil w/Intermi	21.85
858497	1951608	10/19/23	23-0132	Petroleum Contaminated Soil w/Intermi	19.67
858505	1951609	10/19/23	23-0132	Petroleum Contaminated Soil w/Intermi	19.96
858512	1951610	10/19/23	23-0132	Petroleum Contaminated Soil w/Intermi	20.17
858516	1951611	10/19/23	23-0132	Petroleum Contaminated Soil w/Intermi	20.42
858522	1951612	10/19/23	23-0132	Petroleum Contaminated Soil w/Intermi	20.52
858533	1951613	10/19/23	23-0132	Petroleum Contaminated Soil w/Intermi	22.60
858538	1951614	10/19/23	23-0132	Petroleum Contaminated Soil w/Intermi	21.71
858540	1951616	10/19/23	23-0132	Petroleum Contaminated Soil w/Intermi	21.59
858541	1951615	10/19/23	23-0132	Petroleum Contaminated Soil w/Intermi	20.47
858544	1951617	10/19/23	23-0132	Petroleum Contaminated Soil w/Intermi	20.26
858552	1951619	10/19/23	23-0132	Petroleum Contaminated Soil w/Intermi	21.59
858553	1951618	10/19/23	23-0132	Petroleum Contaminated Soil w/Intermi	19.97
858555	1951620	10/19/23	23-0132	Petroleum Contaminated Soil w/Intermi	18.68
858561	1951622	10/19/23	23-0132	Petroleum Contaminated Soil w/Intermi	15.81
858562	1951621	10/19/23	23-0132	Petroleum Contaminated Soil w/Intermi	20.37
858568	1951623	10/19/23	23-0132	Petroleum Contaminated Soil w/Intermi	21.08
858570	1951624	10/19/23	23-0132	Petroleum Contaminated Soil w/Intermi	20.13
858576	1951626	10/19/23	23-0132	Petroleum Contaminated Soil w/Intermi	20.09
858577	1951625	10/19/23	23-0132	Petroleum Contaminated Soil w/Intermi	18.39
858583	1951628	10/19/23	23-0132	Petroleum Contaminated Soil w/Intermi	21.19
858584	1951627	10/19/23	23-0132	Petroleum Contaminated Soil w/Intermi	21.33
858588	1951629	10/19/23	23-0132	Petroleum Contaminated Soil w/Intermi	21.47

858597	1951630	10/19/23	23-0132	Petroleum Contaminated Soil w/Intermi	20.20
858612	1951631	10/19/23	23-0132	Petroleum Contaminated Soil w/Intermi	23.41
858631	1951632	10/19/23	23-0132	Petroleum Contaminated Soil w/Intermi	21.03
858633	1951633	10/19/23	23-0132	Petroleum Contaminated Soil w/Intermi	21.22
858635	1951634	10/19/23	23-0132	Petroleum Contaminated Soil w/Intermi	20.39
858638	1951635	10/19/23	23-0132	Petroleum Contaminated Soil w/Intermi	22.41
858805	1951636	10/20/23	23-0132	Petroleum Contaminated Soil w/Intermi	21.31
858811	1951638	10/20/23	23-0132	Petroleum Contaminated Soil w/Intermi	25.26
858813	1951639	10/20/23	23-0132	Petroleum Contaminated Soil w/Intermi	24.00
858814	1951637	10/20/23	23-0132	Petroleum Contaminated Soil w/Intermi	23.64
858818	1951640	10/20/23	23-0132	Petroleum Contaminated Soil w/Intermi	19.91
858825	1951641	10/20/23	23-0132	Petroleum Contaminated Soil w/Intermi	22.31
858828	1951643	10/20/23	23-0132	Petroleum Contaminated Soil w/Intermi	21.46
858830	1951642	10/20/23	23-0132	Petroleum Contaminated Soil w/Intermi	21.40
858831	1951644	10/20/23	23-0132	Petroleum Contaminated Soil w/Intermi	21.34
858836	1951645	10/20/23	23-0132	Petroleum Contaminated Soil w/Intermi	22.28
858837	1951646	10/20/23	23-0132	Petroleum Contaminated Soil w/Intermi	18.30
858839	1951647	10/20/23	23-0132	Petroleum Contaminated Soil w/Intermi	21.39
858841	1951648	10/20/23	23-0132	Petroleum Contaminated Soil w/Intermi	21.28
858843	1951649	10/20/23	23-0132	Petroleum Contaminated Soil w/Intermi	20.72
858847	1951650	10/20/23	23-0132	Petroleum Contaminated Soil w/Intermi	21.78
858848	1951651	10/20/23	23-0132	Petroleum Contaminated Soil w/Intermi	22.19
858862	1951653	10/20/23	23-0132	Petroleum Contaminated Soil w/Intermi	21.22
858863	1951654	10/20/23	23-0132	Petroleum Contaminated Soil w/Intermi	22.95
858865	1951652	10/20/23	23-0132	Petroleum Contaminated Soil w/Intermi	24.10
858866	1951656	10/20/23	23-0132	Petroleum Contaminated Soil w/Intermi	23.75
858874	1951655	10/20/23	23-0132	Petroleum Contaminated Soil w/Intermi	22.84
858900	1951657	10/20/23	23-0132	Petroleum Contaminated Soil w/Intermi	22.19
858905	1951658	10/20/23	23-0132	Petroleum Contaminated Soil w/Intermi	22.09
858910	1951659	10/20/23	23-0132	Petroleum Contaminated Soil w/Intermi	20.75
858912	1951660	10/20/23	23-0132	Petroleum Contaminated Soil w/Intermi	22.44
858917	1951661	10/20/23	23-0132	Petroleum Contaminated Soil w/Intermi	21.80
858922	1951663	10/20/23	23-0132	Petroleum Contaminated Soil w/Intermi	20.08
858927	1951662	10/20/23	23-0132	Petroleum Contaminated Soil w/Intermi	20.99
858929	1951664	10/20/23	23-0132	Petroleum Contaminated Soil w/Intermi	21.81
858934	1951665	10/20/23	23-0132	Petroleum Contaminated Soil w/Intermi	19.66
858935	1951667	10/20/23	23-0132	Petroleum Contaminated Soil w/Intermi	20.28
858936	1951666	10/20/23	23-0132	Petroleum Contaminated Soil w/Intermi	20.33
858938	1951668	10/20/23	23-0132	Petroleum Contaminated Soil w/Intermi	21.13
858941	1951670	10/20/23	23-0132	Petroleum Contaminated Soil w/Intermi	20.88
858943	1951669	10/20/23	23-0132	Petroleum Contaminated Soil w/Intermi	19.47
858952	1951671	10/20/23	23-0132	Petroleum Contaminated Soil w/Intermi	22.31
858958	1951672	10/20/23	23-0132	Petroleum Contaminated Soil w/Intermi	22.14
858962	1951673	10/20/23	23-0132	Petroleum Contaminated Soil w/Intermi	22.70
858965	1951674	10/20/23	23-0132	Petroleum Contaminated Soil w/Intermi	22.72
858966	1951675	10/20/23	23-0132	Petroleum Contaminated Soil w/Intermi	23.54
858968	1951676	10/20/23	23-0132	Petroleum Contaminated Soil w/Intermi	23.22
858986	1951677	10/20/23	23-0132	Petroleum Contaminated Soil w/Intermi	21.95
858992	1951679	10/20/23	23-0132	Petroleum Contaminated Soil w/Intermi	23.11
858993	1951678	10/20/23	23-0132	Petroleum Contaminated Soil w/Intermi	23.11
858996	1951680	10/20/23	23-0132	Petroleum Contaminated Soil w/Intermi	22.39

858998	1951681	10/20/23	23-0132	Petroleum Contaminated Soil w/Intermi	19.68
859001	1951682	10/20/23	23-0132	Petroleum Contaminated Soil w/Intermi	23.53
859009	1951684	10/20/23	23-0132	Petroleum Contaminated Soil w/Intermi	20.44
859011	1951683	10/20/23	23-0132	Petroleum Contaminated Soil w/Intermi	22.63
859022	1951685	10/20/23	23-0132	Petroleum Contaminated Soil w/Intermi	21.50
859024	1951687	10/20/23	23-0132	Petroleum Contaminated Soil w/Intermi	20.20
859026	1951688	10/20/23	23-0132	Petroleum Contaminated Soil w/Intermi	16.83
859027	1951686	10/20/23	23-0132	Petroleum Contaminated Soil w/Intermi	18.88
859029	1951690	10/20/23	23-0132	Petroleum Contaminated Soil w/Intermi	19.43
859031	1951689	10/20/23	23-0132	Petroleum Contaminated Soil w/Intermi	20.03
859032	1951691	10/20/23	23-0132	Petroleum Contaminated Soil w/Intermi	19.98
859041	1951692	10/20/23	23-0132	Petroleum Contaminated Soil w/Intermi	21.81
859043	1951693	10/20/23	23-0132	Petroleum Contaminated Soil w/Intermi	22.38
859052	1951695	10/20/23	23-0132	Petroleum Contaminated Soil w/Intermi	22.16
859054	1951694	10/20/23	23-0132	Petroleum Contaminated Soil w/Intermi	21.59
859057	1951696	10/20/23	23-0132	Petroleum Contaminated Soil w/Intermi	21.67
859058	1951697	10/20/23	23-0132	Petroleum Contaminated Soil w/Intermi	21.96
859062	1951698	10/20/23	23-0132	Petroleum Contaminated Soil w/Intermi	23.54
859064	1951699	10/20/23	23-0132	Petroleum Contaminated Soil w/Intermi	24.61
859065	1951700	10/20/23	23-0132	Petroleum Contaminated Soil w/Intermi	23.60
859069	1951701	10/20/23	23-0132	Petroleum Contaminated Soil w/Intermi	24.22
859070	1951702	10/20/23	23-0132	Petroleum Contaminated Soil w/Intermi	23.51
859084	1951704	10/20/23	23-0132	Petroleum Contaminated Soil w/Intermi	23.69
859086	1951703	10/20/23	23-0132	Petroleum Contaminated Soil w/Intermi	24.03
859093	1951706	10/20/23	23-0132	Petroleum Contaminated Soil w/Intermi	18.19
859095	1951705	10/20/23	23-0132	Petroleum Contaminated Soil w/Intermi	20.06
859096	1951707	10/20/23	23-0132	Petroleum Contaminated Soil w/Intermi	20.30
859099	1951708	10/20/23	23-0132	Petroleum Contaminated Soil w/Intermi	21.06
859102	1951709	10/20/23	23-0132	Petroleum Contaminated Soil w/Intermi	19.07
859103	1951710	10/20/23	23-0132	Petroleum Contaminated Soil w/Intermi	22.99
859107	1951711	10/20/23	23-0132	Petroleum Contaminated Soil w/Intermi	20.60
859112	1951712	10/20/23	23-0132	Petroleum Contaminated Soil w/Intermi	21.77
859113	1951713	10/20/23	23-0132	Petroleum Contaminated Soil w/Intermi	22.42
859124	1951714	10/20/23	23-0132	Petroleum Contaminated Soil w/Intermi	21.93
859127	1951716	10/20/23	23-0132	Petroleum Contaminated Soil w/Intermi	21.13
859129	1951715	10/20/23	23-0132	Petroleum Contaminated Soil w/Intermi	21.82
859130	1951717	10/20/23	23-0132	Petroleum Contaminated Soil w/Intermi	22.39
859132	1951718	10/20/23	23-0132	Petroleum Contaminated Soil w/Intermi	20.98
859143	1951719	10/20/23	23-0132	Petroleum Contaminated Soil w/Intermi	23.78
859150	1951720	10/20/23	23-0132	Petroleum Contaminated Soil w/Intermi	23.41
859155	1951721	10/20/23	23-0132	Petroleum Contaminated Soil w/Intermi	24.40
859164	1951722	10/20/23	23-0132	Petroleum Contaminated Soil w/Intermi	23.96
859168	1951724	10/20/23	23-0132	Petroleum Contaminated Soil w/Intermi	24.91
859169	1951723	10/20/23	23-0132	Petroleum Contaminated Soil w/Intermi	22.22
859181	1951725	10/20/23	23-0132	Petroleum Contaminated Soil w/Intermi	24.06
859190	1951726	10/20/23	23-0132	Petroleum Contaminated Soil w/Intermi	23.62
859195	1951727	10/20/23	23-0132	Petroleum Contaminated Soil w/Intermi	21.06
859196	1951728	10/20/23	23-0132	Petroleum Contaminated Soil w/Intermi	21.85
859197	1951731	10/20/23	23-0132	Petroleum Contaminated Soil w/Intermi	23.88
859198	1951729	10/20/23	23-0132	Petroleum Contaminated Soil w/Intermi	24.20
859201	1951730	10/20/23	23-0132	Petroleum Contaminated Soil w/Intermi	18.81



859205	1951732	10/20/23	23-0132	Petroleum Contaminated Soil w/Intermi	23.43
859209	1951733	10/20/23	23-0132	Petroleum Contaminated Soil w/Intermi	21.90
859214	1951734	10/20/23	23-0132	Petroleum Contaminated Soil w/Intermi	23.83
859216	1951735	10/20/23	23-0132	Petroleum Contaminated Soil w/Intermi	25.04
859219	1951736	10/20/23	23-0132	Petroleum Contaminated Soil w/Intermi	18.83
859220	1951737	10/20/23	23-0132	Petroleum Contaminated Soil w/Intermi	21.54
859221	1951738	10/20/23	23-0132	Petroleum Contaminated Soil w/Intermi	22.50
859222	1951739	10/20/23	23-0132	Petroleum Contaminated Soil w/Intermi	26.07
859226	1951740	10/20/23	23-0132	Petroleum Contaminated Soil w/Intermi	21.52
859228	1951741	10/20/23	23-0132	Petroleum Contaminated Soil w/Intermi	20.96
859239	1951742	10/20/23	23-0132	Petroleum Contaminated Soil w/Intermi	22.87
859243	1951744	10/20/23	23-0132	Petroleum Contaminated Soil w/Intermi	21.72
859247	1951745	10/20/23	23-0132	Petroleum Contaminated Soil w/Intermi	23.24
859253	1951747	10/20/23	23-0132	Petroleum Contaminated Soil w/Intermi	24.61
859255	1951746	10/20/23	23-0132	Petroleum Contaminated Soil w/Intermi	19.40
859256	1951750	10/20/23	23-0132	Petroleum Contaminated Soil w/Intermi	19.13
859257	1951748	10/20/23	23-0132	Petroleum Contaminated Soil w/Intermi	24.60
859258	1951743	10/20/23	23-0132	Petroleum Contaminated Soil w/Intermi	22.72
859259	1951752	10/20/23	23-0132	Petroleum Contaminated Soil w/Intermi	21.34
859260	1951749	10/20/23	23-0132	Petroleum Contaminated Soil w/Intermi	17.56
859263	1951753	10/20/23	23-0132	Petroleum Contaminated Soil w/Intermi	23.45
859264	1951751	10/20/23	23-0132	Petroleum Contaminated Soil w/Intermi	22.41
859265	1951754	10/20/23	23-0132	Petroleum Contaminated Soil w/Intermi	22.44
859273	1951756	10/20/23	23-0132	Petroleum Contaminated Soil w/Intermi	26.61
859276	1951755	10/20/23	23-0132	Petroleum Contaminated Soil w/Intermi	24.96
863646	1951757	11/9/23	23-0132	Petroleum Contaminated Soil w/Intermi	13.97
863648	1951759	11/9/23	23-0132	Petroleum Contaminated Soil w/Intermi	16.62
863649	1951758	11/9/23	23-0132	Petroleum Contaminated Soil w/Intermi	13.81
863660	1951761	11/9/23	23-0132	Petroleum Contaminated Soil w/Intermi	17.26
863662	1951760	11/9/23	23-0132	Petroleum Contaminated Soil w/Intermi	21.12
863663	1951762	11/9/23	23-0132	Petroleum Contaminated Soil w/Intermi	14.05
863666	1951763	11/9/23	23-0132	Petroleum Contaminated Soil w/Intermi	16.95
863677	1951765	11/9/23	23-0132	Petroleum Contaminated Soil w/Intermi	19.67
863678	1951766	11/9/23	23-0132	Petroleum Contaminated Soil w/Intermi	20.83
863680	1951767	11/9/23	23-0132	Petroleum Contaminated Soil w/Intermi	17.83
863681	1951768	11/9/23	23-0132	Petroleum Contaminated Soil w/Intermi	16.17
863682	1951764	11/9/23	23-0132	Petroleum Contaminated Soil w/Intermi	18.60
863683	1951769	11/9/23	23-0132	Petroleum Contaminated Soil w/Intermi	17.71
863686	1951770	11/9/23	23-0132	Petroleum Contaminated Soil w/Intermi	17.52
863689	1951772	11/9/23	23-0132	Petroleum Contaminated Soil w/Intermi	16.60
863690	1951771	11/9/23	23-0132	Petroleum Contaminated Soil w/Intermi	20.26
863694	1951774	11/9/23	23-0132	Petroleum Contaminated Soil w/Intermi	20.13
863695	1951773	11/9/23	23-0132	Petroleum Contaminated Soil w/Intermi	15.68
863698	1951775	11/9/23	23-0132	Petroleum Contaminated Soil w/Intermi	19.15
863711	1951777	11/9/23	23-0132	Petroleum Contaminated Soil w/Intermi	19.96
863714	1951776	11/9/23	23-0132	Petroleum Contaminated Soil w/Intermi	16.43
863715	1951778	11/9/23	23-0132	Petroleum Contaminated Soil w/Intermi	19.38
863728	1951780	11/9/23	23-0132	Petroleum Contaminated Soil w/Intermi	15.24
863731	1951781	11/9/23	23-0132	Petroleum Contaminated Soil w/Intermi	19.84
863734	1951782	11/9/23	23-0132	Petroleum Contaminated Soil w/Intermi	17.94
863736	1951779	11/9/23	23-0132	Petroleum Contaminated Soil w/Intermi	19.89

863738	1951783	11/9/23	23-0132	Petroleum Contaminated Soil w/Intermi	16.51
863741	1951784	11/9/23	23-0132	Petroleum Contaminated Soil w/Intermi	23.14
863746	1951785	11/9/23	23-0132	Petroleum Contaminated Soil w/Intermi	23.54
863747	1951786	11/9/23	23-0132	Petroleum Contaminated Soil w/Intermi	24.98
863748	1951787	11/9/23	23-0132	Petroleum Contaminated Soil w/Intermi	20.84
863749	1951788	11/9/23	23-0132	Petroleum Contaminated Soil w/Intermi	18.41
863751	1951789	11/9/23	23-0132	Petroleum Contaminated Soil w/Intermi	19.58
863756	1951790	11/9/23	23-0132	Petroleum Contaminated Soil w/Intermi	18.24
863757	1951791	11/9/23	23-0132	Petroleum Contaminated Soil w/Intermi	17.41
863759	1951792	11/9/23	23-0132	Petroleum Contaminated Soil w/Intermi	22.34
863765	1951793	11/9/23	23-0132	Petroleum Contaminated Soil w/Intermi	15.26
863770	1951795	11/9/23	23-0132	Petroleum Contaminated Soil w/Intermi	18.17
863771	1951794	11/9/23	23-0132	Petroleum Contaminated Soil w/Intermi	18.91
863783	1951796	11/9/23	23-0132	Petroleum Contaminated Soil w/Intermi	20.79
863787	1951797	11/9/23	23-0132	Petroleum Contaminated Soil w/Intermi	19.05
863792	1951798	11/9/23	23-0132	Petroleum Contaminated Soil w/Intermi	15.54
863797	1951799	11/9/23	23-0132	Petroleum Contaminated Soil w/Intermi	18.64
863799	1951800	11/9/23	23-0132	Petroleum Contaminated Soil w/Intermi	21.65
863803	1951801	11/9/23	23-0132	Petroleum Contaminated Soil w/Intermi	19.54
863804	1951802	11/9/23	23-0132	Petroleum Contaminated Soil w/Intermi	19.86
863806	1951804	11/9/23	23-0132	Petroleum Contaminated Soil w/Intermi	17.42
863807	1951805	11/9/23	23-0132	Petroleum Contaminated Soil w/Intermi	18.25
863811	1951803	11/9/23	23-0132	Petroleum Contaminated Soil w/Intermi	20.52
863812	1951806	11/9/23	23-0132	Petroleum Contaminated Soil w/Intermi	18.60
863813	1951807	11/9/23	23-0132	Petroleum Contaminated Soil w/Intermi	18.75
863819	1951808	11/9/23	23-0132	Petroleum Contaminated Soil w/Intermi	13.46
863821	1951810	11/9/23	23-0132	Petroleum Contaminated Soil w/Intermi	13.34
863822	1951809	11/9/23	23-0132	Petroleum Contaminated Soil w/Intermi	11.65
863826	1951811	11/9/23	23-0132	Petroleum Contaminated Soil w/Intermi	13.78
863832	1951812	11/9/23	23-0132	Petroleum Contaminated Soil w/Intermi	12.28
863833	1951813	11/9/23	23-0132	Petroleum Contaminated Soil w/Intermi	13.61
863835	1951814	11/9/23	23-0132	Petroleum Contaminated Soil w/Intermi	15.85
863845	1951816	11/9/23	23-0132	Petroleum Contaminated Soil w/Intermi	15.77
863853	1951817	11/9/23	23-0132	Petroleum Contaminated Soil w/Intermi	13.66
863855	1951815	11/9/23	23-0132	Petroleum Contaminated Soil w/Intermi	16.55
863861	1951818	11/9/23	23-0132	Petroleum Contaminated Soil w/Intermi	13.69
863865	1951820	11/9/23	23-0132	Petroleum Contaminated Soil w/Intermi	14.45
863866	1951819	11/9/23	23-0132	Petroleum Contaminated Soil w/Intermi	15.79
863868	1951821	11/9/23	23-0132	Petroleum Contaminated Soil w/Intermi	15.83
863870	1951822	11/9/23	23-0132	Petroleum Contaminated Soil w/Intermi	13.45
863872	1951823	11/9/23	23-0132	Petroleum Contaminated Soil w/Intermi	14.11
863875	1951824	11/9/23	23-0132	Petroleum Contaminated Soil w/Intermi	19.16
863880	1951825	11/9/23	23-0132	Petroleum Contaminated Soil w/Intermi	13.78
863884	1951826	11/9/23	23-0132	Petroleum Contaminated Soil w/Intermi	17.02
863889	1951827	11/9/23	23-0132	Petroleum Contaminated Soil w/Intermi	10.73
863890	1951828	11/9/23	23-0132	Petroleum Contaminated Soil w/Intermi	12.56
863891	1951829	11/9/23	23-0132	Petroleum Contaminated Soil w/Intermi	14.42
863895	1951830	11/9/23	23-0132	Petroleum Contaminated Soil w/Intermi	12.12
863902	1951831	11/9/23	23-0132	Petroleum Contaminated Soil w/Intermi	13.55
863903	1951832	11/9/23	23-0132	Petroleum Contaminated Soil w/Intermi	15.05
863909	1951833	11/9/23	23-0132	Petroleum Contaminated Soil w/Intermi	14.95

863911	1951834	11/9/23	23-0132	Petroleum Contaminated Soil w/Intermi	15.25
863913	1951835	11/9/23	23-0132	Petroleum Contaminated Soil w/Intermi	17.30
863919	1951836	11/9/23	23-0132	Petroleum Contaminated Soil w/Intermi	12.34
863922	1951837	11/9/23	23-0132	Petroleum Contaminated Soil w/Intermi	14.58
863925	1951838	11/9/23	23-0132	Petroleum Contaminated Soil w/Intermi	16.66
863928	1951839	11/9/23	23-0132	Petroleum Contaminated Soil w/Intermi	15.01
863929	1951840	11/9/23	23-0132	Petroleum Contaminated Soil w/Intermi	13.31
863930	1951841	11/9/23	23-0132	Petroleum Contaminated Soil w/Intermi	14.57
863937	1951842	11/9/23	23-0132	Petroleum Contaminated Soil w/Intermi	12.80
863940	1951843	11/9/23	23-0132	Petroleum Contaminated Soil w/Intermi	15.62
863943	1951844	11/9/23	23-0132	Petroleum Contaminated Soil w/Intermi	15.64
863945	1951845	11/9/23	23-0132	Petroleum Contaminated Soil w/Intermi	15.67
863947	1951846	11/9/23	23-0132	Petroleum Contaminated Soil w/Intermi	11.11
863949	1951847	11/9/23	23-0132	Petroleum Contaminated Soil w/Intermi	12.01
863951	1951848	11/9/23	23-0132	Petroleum Contaminated Soil w/Intermi	14.16
863962	1951849	11/9/23	23-0132	Petroleum Contaminated Soil w/Intermi	13.50
863963	1951850	11/9/23	23-0132	Petroleum Contaminated Soil w/Intermi	13.79
863968	1951851	11/9/23	23-0132	Petroleum Contaminated Soil w/Intermi	13.79
863970	1951853	11/9/23	23-0132	Petroleum Contaminated Soil w/Intermi	12.47
863972	1951854	11/9/23	23-0132	Petroleum Contaminated Soil w/Intermi	15.80
863973	1951855	11/9/23	23-0132	Petroleum Contaminated Soil w/Intermi	12.89
863974	1951852	11/9/23	23-0132	Petroleum Contaminated Soil w/Intermi	11.63
863975	1951857	11/9/23	23-0132	Petroleum Contaminated Soil w/Intermi	15.46
863978	1951856	11/9/23	23-0132	Petroleum Contaminated Soil w/Intermi	13.02
863980	1951858	11/9/23	23-0132	Petroleum Contaminated Soil w/Intermi	14.75
863981	1951860	11/9/23	23-0132	Petroleum Contaminated Soil w/Intermi	17.16
863982	1951859	11/9/23	23-0132	Petroleum Contaminated Soil w/Intermi	13.65
863987	1951861	11/9/23	23-0132	Petroleum Contaminated Soil w/Intermi	14.96
863990	1951862	11/9/23	23-0132	Petroleum Contaminated Soil w/Intermi	14.19
863991	1951863	11/9/23	23-0132	Petroleum Contaminated Soil w/Intermi	29.27
863992	1951864	11/9/23	23-0132	Petroleum Contaminated Soil w/Intermi	12.75
863994	1951865	11/9/23	23-0132	Petroleum Contaminated Soil w/Intermi	16.13
863997	1951866	11/9/23	23-0132	Petroleum Contaminated Soil w/Intermi	11.52
863998	1951867	11/9/23	23-0132	Petroleum Contaminated Soil w/Intermi	13.71
863999	1951868	11/9/23	23-0132	Petroleum Contaminated Soil w/Intermi	20.01
864005	1951870	11/9/23	23-0132	Petroleum Contaminated Soil w/Intermi	13.34
864006	1951871	11/9/23	23-0132	Petroleum Contaminated Soil w/Intermi	12.91
864007	1951869	11/9/23	23-0132	Petroleum Contaminated Soil w/Intermi	13.74
864017	1951872	11/10/23	23-0132	Petroleum Contaminated Soil w/Intermi	14.06
864019	1951874	11/10/23	23-0132	Petroleum Contaminated Soil w/Intermi	15.13
864021	1951873	11/10/23	23-0132	Petroleum Contaminated Soil w/Intermi	13.93
864023	1951875	11/10/23	23-0132	Petroleum Contaminated Soil w/Intermi	11.27
864025	1951877	11/10/23	23-0132	Petroleum Contaminated Soil w/Intermi	11.32
864026	1951876	11/10/23	23-0132	Petroleum Contaminated Soil w/Intermi	15.51
864028	1951878	11/10/23	23-0132	Petroleum Contaminated Soil w/Intermi	14.19
864032	1951879	11/10/23	23-0132	Petroleum Contaminated Soil w/Intermi	10.26
864037	1951880	11/10/23	23-0132	Petroleum Contaminated Soil w/Intermi	11.02
864042	1951881	11/10/23	23-0132	Petroleum Contaminated Soil w/Intermi	11.73
864055	1951882	11/10/23	23-0132	Petroleum Contaminated Soil w/Intermi	9.81
864061	1951883	11/10/23	23-0132	Petroleum Contaminated Soil w/Intermi	15.58
864065	1951884	11/10/23	23-0132	Petroleum Contaminated Soil w/Intermi	14.14

864068	1951885	11/10/23	23-0132	Petroleum Contaminated Soil w/Intermi	13.35
864070	1951886	11/10/23	23-0132	Petroleum Contaminated Soil w/Intermi	14.42
864076	1951887	11/10/23	23-0132	Petroleum Contaminated Soil w/Intermi	12.19
864078	1951888	11/10/23	23-0132	Petroleum Contaminated Soil w/Intermi	16.44
864080	1951889	11/10/23	23-0132	Petroleum Contaminated Soil w/Intermi	13.36
864085	1951890	11/10/23	23-0132	Petroleum Contaminated Soil w/Intermi	12.49
864086	1951891	11/10/23	23-0132	Petroleum Contaminated Soil w/Intermi	12.31
864093	1951892	11/10/23	23-0132	Petroleum Contaminated Soil w/Intermi	13.95
864095	1951893	11/10/23	23-0132	Petroleum Contaminated Soil w/Intermi	15.58
864099	1951894	11/10/23	23-0132	Petroleum Contaminated Soil w/Intermi	12.13
864100	1951895	11/10/23	23-0132	Petroleum Contaminated Soil w/Intermi	16.77
864114	1951896	11/10/23	23-0132	Petroleum Contaminated Soil w/Intermi	13.43
864118	1951897	11/10/23	23-0132	Petroleum Contaminated Soil w/Intermi	17.51
864125	1951898	11/10/23	23-0132	Petroleum Contaminated Soil w/Intermi	17.67
864131	1951899	11/10/23	23-0132	Petroleum Contaminated Soil w/Intermi	11.59
864132	1951900	11/10/23	23-0132	Petroleum Contaminated Soil w/Intermi	16.20
864139	1951901	11/10/23	23-0132	Petroleum Contaminated Soil w/Intermi	14.43
864144	1951902	11/10/23	23-0132	Petroleum Contaminated Soil w/Intermi	16.48
864147	1951904	11/10/23	23-0132	Petroleum Contaminated Soil w/Intermi	14.74
864152	1951903	11/10/23	23-0132	Petroleum Contaminated Soil w/Intermi	13.36
864155	1951905	11/10/23	23-0132	Petroleum Contaminated Soil w/Intermi	15.74
864157	1951906	11/10/23	23-0132	Petroleum Contaminated Soil w/Intermi	16.35
864172	1951907	11/10/23	23-0132	Petroleum Contaminated Soil w/Intermi	16.32
864173	1951908	11/10/23	23-0132	Petroleum Contaminated Soil w/Intermi	15.95
864180	1951909	11/10/23	23-0132	Petroleum Contaminated Soil w/Intermi	18.44
864183	1951911	11/10/23	23-0132	Petroleum Contaminated Soil w/Intermi	17.19
864185	1951910	11/10/23	23-0132	Petroleum Contaminated Soil w/Intermi	12.25
864189	1951912	11/10/23	23-0132	Petroleum Contaminated Soil w/Intermi	17.29
864191	1951913	11/10/23	23-0132	Petroleum Contaminated Soil w/Intermi	11.45
864194	1951914	11/10/23	23-0132	Petroleum Contaminated Soil w/Intermi	15.66
864196	1951915	11/10/23	23-0132	Petroleum Contaminated Soil w/Intermi	17.79
864198	1951916	11/10/23	23-0132	Petroleum Contaminated Soil w/Intermi	14.20
864203	1951917	11/10/23	23-0132	Petroleum Contaminated Soil w/Intermi	13.79
864210	1951918	11/10/23	23-0132	Petroleum Contaminated Soil w/Intermi	17.63
864212	1951919	11/10/23	23-0132	Petroleum Contaminated Soil w/Intermi	18.92
864217	1951920	11/10/23	23-0132	Petroleum Contaminated Soil w/Intermi	17.92
864218	1951922	11/10/23	23-0132	Petroleum Contaminated Soil w/Intermi	19.00
864219	1951921	11/10/23	23-0132	Petroleum Contaminated Soil w/Intermi	14.50
864232	1951923	11/10/23	23-0132	Petroleum Contaminated Soil w/Intermi	17.53
864239	1951925	11/10/23	23-0132	Petroleum Contaminated Soil w/Intermi	14.35
864240	1951924	11/10/23	23-0132	Petroleum Contaminated Soil w/Intermi	13.16
864241	1951926	11/10/23	23-0132	Petroleum Contaminated Soil w/Intermi	18.84
864245	1951927	11/10/23	23-0132	Petroleum Contaminated Soil w/Intermi	15.62
864248	1951928	11/10/23	23-0132	Petroleum Contaminated Soil w/Intermi	16.58
864251	1951929	11/10/23	23-0132	Petroleum Contaminated Soil w/Intermi	13.63
864252	1951930	11/10/23	23-0132	Petroleum Contaminated Soil w/Intermi	16.51
864255	1951931	11/10/23	23-0132	Petroleum Contaminated Soil w/Intermi	18.98
864256	1951932	11/10/23	23-0132	Petroleum Contaminated Soil w/Intermi	17.65
864264	1951933	11/10/23	23-0132	Petroleum Contaminated Soil w/Intermi	17.04
864563	1951934	11/14/23	23-0132	Petroleum Contaminated Soil w/Intermi	10.30
864576	1951935	11/14/23	23-0132	Petroleum Contaminated Soil w/Intermi	10.34



864582	1951937	11/14/23	23-0132	Petroleum Contaminated Soil w/Intermi	14.74
864591	1951938	11/14/23	23-0132	Petroleum Contaminated Soil w/Intermi	18.40
864603	1951936	11/14/23	23-0132	Petroleum Contaminated Soil w/Intermi	13.85
864606	1951939	11/14/23	23-0132	Petroleum Contaminated Soil w/Intermi	17.50
864609	1951940	11/14/23	23-0132	Petroleum Contaminated Soil w/Intermi	20.93
864610	1951941	11/14/23	23-0132	Petroleum Contaminated Soil w/Intermi	20.74
864612	1951942	11/14/23	23-0132	Petroleum Contaminated Soil w/Intermi	19.43
864620	1951943	11/14/23	23-0132	Petroleum Contaminated Soil w/Intermi	16.89
864624	1951944	11/14/23	23-0132	Petroleum Contaminated Soil w/Intermi	17.57
864628	1951945	11/14/23	23-0132	Petroleum Contaminated Soil w/Intermi	15.22
864643	1951946	11/14/23	23-0132	Petroleum Contaminated Soil w/Intermi	16.43
864651	1951231	11/14/23	23-0132	Petroleum Contaminated Soil w/Intermi	16.27
864653	1951233	11/14/23	23-0132	Petroleum Contaminated Soil w/Intermi	15.13
864660	1951234	11/14/23	23-0132	Petroleum Contaminated Soil w/Intermi	18.86
864664	1951232	11/14/23	23-0132	Petroleum Contaminated Soil w/Intermi	12.61
864666	1951235	11/14/23	23-0132	Petroleum Contaminated Soil w/Intermi	17.11
864669	1951236	11/14/23	23-0132	Petroleum Contaminated Soil w/Intermi	20.17
864673	1951237	11/14/23	23-0132	Petroleum Contaminated Soil w/Intermi	21.70
864678	1951238	11/14/23	23-0132	Petroleum Contaminated Soil w/Intermi	19.87
864681	1951241	11/14/23	23-0132	Petroleum Contaminated Soil w/Intermi	17.45
864687	1951242	11/14/23	23-0132	Petroleum Contaminated Soil w/Intermi	22.76
864694	1951239	11/14/23	23-0132	Petroleum Contaminated Soil w/Intermi	15.51
864696	1951240	11/14/23	23-0132	Petroleum Contaminated Soil w/Intermi	18.24
864705	1951243	11/14/23	23-0132	Petroleum Contaminated Soil w/Intermi	18.74
864723	1951244	11/14/23	23-0132	Petroleum Contaminated Soil w/Intermi	12.61
864724	1951245	11/14/23	23-0132	Petroleum Contaminated Soil w/Intermi	18.54
864732	1951246	11/14/23	23-0132	Petroleum Contaminated Soil w/Intermi	12.06
864735	1951247	11/14/23	23-0132	Petroleum Contaminated Soil w/Intermi	21.09
864746	1951248	11/14/23	23-0132	Petroleum Contaminated Soil w/Intermi	15.68
864750	1951249	11/14/23	23-0132	Petroleum Contaminated Soil w/Intermi	18.64
864755	1951250	11/14/23	23-0132	Petroleum Contaminated Soil w/Intermi	18.74
864757	1951251	11/14/23	23-0132	Petroleum Contaminated Soil w/Intermi	24.59
864758	1951252	11/14/23	23-0132	Petroleum Contaminated Soil w/Intermi	19.71
864763	1951253	11/14/23	23-0132	Petroleum Contaminated Soil w/Intermi	16.95
864769	1951254	11/14/23	23-0132	Petroleum Contaminated Soil w/Intermi	17.76
864770	1951255	11/14/23	23-0132	Petroleum Contaminated Soil w/Intermi	18.53
864778	1951256	11/14/23	23-0132	Petroleum Contaminated Soil w/Intermi	19.17
864786	1951258	11/14/23	23-0132	Petroleum Contaminated Soil w/Intermi	18.53
864787	1951257	11/14/23	23-0132	Petroleum Contaminated Soil w/Intermi	15.81
864790	1951259	11/14/23	23-0132	Petroleum Contaminated Soil w/Intermi	12.86
864796	1951260	11/14/23	23-0132	Petroleum Contaminated Soil w/Intermi	19.54
864814	1951261	11/14/23	23-0132	Petroleum Contaminated Soil w/Intermi	20.30
864817	1951263	11/14/23	23-0132	Petroleum Contaminated Soil w/Intermi	20.67
864822	195264	11/14/23	23-0132	Petroleum Contaminated Soil w/Intermi	16.20
864823	1951265	11/14/23	23-0132	Petroleum Contaminated Soil w/Intermi	18.08
864824	1951262	11/14/23	23-0132	Petroleum Contaminated Soil w/Intermi	20.93
864825	1951266	11/14/23	23-0132	Petroleum Contaminated Soil w/Intermi	19.27
864829	1951267	11/14/23	23-0132	Petroleum Contaminated Soil w/Intermi	19.67
864838	1951268	11/14/23	23-0132	Petroleum Contaminated Soil w/Intermi	18.52
864845	1951269	11/14/23	23-0132	Petroleum Contaminated Soil w/Intermi	19.06
864847	1951271	11/14/23	23-0132	Petroleum Contaminated Soil w/Intermi	15.79

864849	1951270	11/14/23	23-0132	Petroleum Contaminated Soil w/Intermi	14.20
864856	1951273	11/14/23	23-0132	Petroleum Contaminated Soil w/Intermi	19.09
864859	1951272	11/14/23	23-0132	Petroleum Contaminated Soil w/Intermi	11.92
864865	1951274	11/14/23	23-0132	Petroleum Contaminated Soil w/Intermi	10.37
864866	1951275	11/14/23	23-0132	Petroleum Contaminated Soil w/Intermi	11.44
864867	1951276	11/14/23	23-0132	Petroleum Contaminated Soil w/Intermi	18.35
864869	1951277	11/14/23	23-0132	Petroleum Contaminated Soil w/Intermi	21.39
864870	1951278	11/14/23	23-0132	Petroleum Contaminated Soil w/Intermi	17.26
864871	1951279	11/14/23	23-0132	Petroleum Contaminated Soil w/Intermi	18.49
864874	1951280	11/14/23	23-0132	Petroleum Contaminated Soil w/Intermi	18.31
864875	1951281	11/14/23	23-0132	Petroleum Contaminated Soil w/Intermi	19.18
# of Loads: 566		SUBTOTAL FORWaste Stream			10,506.45

STP73

ST PAUL PORT AUTHORITY-HEIGHTS

2200 Larpenteur Ave E

St Paul, MN 55109

TICKET	Manifest	DATE	Waste Stream	Waste Name	TONS
834347	1951981	8/16/23	23-0133	Mercury Contaminated Soil >10mg/kg	18.11
834349	1951982	8/16/23	23-0133	Mercury Contaminated Soil >10mg/kg	17.73
834356	1951983	8/16/23	23-0133	Mercury Contaminated Soil >10mg/kg	16.04
834358	1951984	8/16/23	23-0133	Mercury Contaminated Soil >10mg/kg	17.35
834359	1951985	8/16/23	23-0133	Mercury Contaminated Soil >10mg/kg	18.47
834365	1951986	8/16/23	23-0133	Mercury Contaminated Soil >10mg/kg	18.10
834366	1951987	8/16/23	23-0133	Mercury Contaminated Soil >10mg/kg	17.86
834367	1951988	8/16/23	23-0133	Mercury Contaminated Soil >10mg/kg	19.37
834371	1951989	8/16/23	23-0133	Mercury Contaminated Soil >10mg/kg	17.72
834375	1951990	8/16/23	23-0133	Mercury Contaminated Soil >10mg/kg	19.89
834392	1951991	8/16/23	23-0133	Mercury Contaminated Soil >10mg/kg	16.13
834422	1951993	8/16/23	23-0133	Mercury Contaminated Soil >10mg/kg	20.15
834423	1951992	8/16/23	23-0133	Mercury Contaminated Soil >10mg/kg	19.34
834428	1951994	8/16/23	23-0133	Mercury Contaminated Soil >10mg/kg	18.69
834429	1951995	8/16/23	23-0133	Mercury Contaminated Soil >10mg/kg	19.33
834434	1951996	8/16/23	23-0133	Mercury Contaminated Soil >10mg/kg	18.46
834436	1951997	8/16/23	23-0133	Mercury Contaminated Soil >10mg/kg	19.31
834438	1951998	8/16/23	23-0133	Mercury Contaminated Soil >10mg/kg	18.59
834439	1951999	8/16/23	23-0133	Mercury Contaminated Soil >10mg/kg	19.09
834449	1952000	8/16/23	23-0133	Mercury Contaminated Soil >10mg/kg	19.60
834450	1952001	8/16/23	23-0133	Mercury Contaminated Soil >10mg/kg	19.90
834453	1952002	8/16/23	23-0133	Mercury Contaminated Soil >10mg/kg	18.88
834459	1952003	8/16/23	23-0133	Mercury Contaminated Soil >10mg/kg	21.00
834481	1952004	8/16/23	23-0133	Mercury Contaminated Soil >10mg/kg	19.90
834487	1952006	8/16/23	23-0133	Mercury Contaminated Soil >10mg/kg	18.79
834489	1952008	8/16/23	23-0133	Mercury Contaminated Soil >10mg/kg	21.08
834490	1952005	8/16/23	23-0133	Mercury Contaminated Soil >10mg/kg	19.68
834491	1952007	8/16/23	23-0133	Mercury Contaminated Soil >10mg/kg	19.55
834497	1952009	8/16/23	23-0133	Mercury Contaminated Soil >10mg/kg	20.56
834501	1952010	8/16/23	23-0133	Mercury Contaminated Soil >10mg/kg	20.82
834502	1952011	8/16/23	23-0133	Mercury Contaminated Soil >10mg/kg	22.03
834503	1952012	8/16/23	23-0133	Mercury Contaminated Soil >10mg/kg	20.58
834506	1952014	8/16/23	23-0133	Mercury Contaminated Soil >10mg/kg	22.60
834507	1952013	8/16/23	23-0133	Mercury Contaminated Soil >10mg/kg	20.38

834533	1952015	8/16/23	23-0133	Mercury Contaminated Soil >10mg/kg	20.27
834536	1952016	8/16/23	23-0133	Mercury Contaminated Soil >10mg/kg	20.82
834547	1952018	8/16/23	23-0133	Mercury Contaminated Soil >10mg/kg	16.93
834548	1952017	8/16/23	23-0133	Mercury Contaminated Soil >10mg/kg	20.93
834549	1952019	8/16/23	23-0133	Mercury Contaminated Soil >10mg/kg	19.43
834557	1952021	8/16/23	23-0133	Mercury Contaminated Soil >10mg/kg	20.42
834559	1952020	8/16/23	23-0133	Mercury Contaminated Soil >10mg/kg	19.17
834578	1952022	8/16/23	23-0133	Mercury Contaminated Soil >10mg/kg	18.63
834580	1952023	8/16/23	23-0133	Mercury Contaminated Soil >10mg/kg	18.84
834587	1952024	8/16/23	23-0133	Mercury Contaminated Soil >10mg/kg	20.22
834592	1952025	8/16/23	23-0133	Mercury Contaminated Soil >10mg/kg	19.50
834593	1952026	8/16/23	23-0133	Mercury Contaminated Soil >10mg/kg	17.39
834597	1952028	8/16/23	23-0133	Mercury Contaminated Soil >10mg/kg	18.31
834600	1952027	8/16/23	23-0133	Mercury Contaminated Soil >10mg/kg	19.26
834629	1952029	8/17/23	23-0133	Mercury Contaminated Soil >10mg/kg	18.36
834635	1952031	8/17/23	23-0133	Mercury Contaminated Soil >10mg/kg	17.49
834636	1952030	8/17/23	23-0133	Mercury Contaminated Soil >10mg/kg	17.60
834644	1952032	8/17/23	23-0133	Mercury Contaminated Soil >10mg/kg	17.05
834645	1952033	8/17/23	23-0133	Mercury Contaminated Soil >10mg/kg	17.20
834647	1952034	8/17/23	23-0133	Mercury Contaminated Soil >10mg/kg	17.85
834651	1952035	8/17/23	23-0133	Mercury Contaminated Soil >10mg/kg	17.25
834652	1952036	8/17/23	23-0133	Mercury Contaminated Soil >10mg/kg	16.21
834659	1952037	8/17/23	23-0133	Mercury Contaminated Soil >10mg/kg	20.06
834661	1952038	8/17/23	23-0133	Mercury Contaminated Soil >10mg/kg	18.91
834664	1952040	8/17/23	23-0133	Mercury Contaminated Soil >10mg/kg	18.36
834667	1952039	8/17/23	23-0133	Mercury Contaminated Soil >10mg/kg	21.30
834668	1952041	8/17/23	23-0133	Mercury Contaminated Soil >10mg/kg	17.80
834669	1952042	8/17/23	23-0133	Mercury Contaminated Soil >10mg/kg	17.60
834681	1952043	8/17/23	23-0133	Mercury Contaminated Soil >10mg/kg	17.73
834698	1952044	8/17/23	23-0133	Mercury Contaminated Soil >10mg/kg	17.38
834701	1952045	8/17/23	23-0133	Mercury Contaminated Soil >10mg/kg	18.13
834710	1952047	8/17/23	23-0133	Mercury Contaminated Soil >10mg/kg	15.64
834711	1952046	8/17/23	23-0133	Mercury Contaminated Soil >10mg/kg	15.57
834716	1952048	8/17/23	23-0133	Mercury Contaminated Soil >10mg/kg	18.25
834722	1952051	8/17/23	23-0133	Mercury Contaminated Soil >10mg/kg	18.54
834723	1952049	8/17/23	23-0133	Mercury Contaminated Soil >10mg/kg	16.16
834730	1952054	8/17/23	23-0133	Mercury Contaminated Soil >10mg/kg	18.03
834731	1952053	8/17/23	23-0133	Mercury Contaminated Soil >10mg/kg	17.84
834732	1952052	8/17/23	23-0133	Mercury Contaminated Soil >10mg/kg	18.32
834735	1952050	8/17/23	23-0133	Mercury Contaminated Soil >10mg/kg	18.04
834738	1952055	8/17/23	23-0133	Mercury Contaminated Soil >10mg/kg	17.24
834740	1952056	8/17/23	23-0133	Mercury Contaminated Soil >10mg/kg	17.56
834741	1952057	8/17/23	23-0133	Mercury Contaminated Soil >10mg/kg	17.41
834744	1952058	8/17/23	23-0133	Mercury Contaminated Soil >10mg/kg	18.30
834747	1952059	8/17/23	23-0133	Mercury Contaminated Soil >10mg/kg	17.56
834763	1952060	8/17/23	23-0133	Mercury Contaminated Soil >10mg/kg	17.90
834770	1952061	8/17/23	23-0133	Mercury Contaminated Soil >10mg/kg	17.89
834773	1952062	8/17/23	23-0133	Mercury Contaminated Soil >10mg/kg	16.96
834779	1952064	8/17/23	23-0133	Mercury Contaminated Soil >10mg/kg	17.91
834780	1952063	8/17/23	23-0133	Mercury Contaminated Soil >10mg/kg	14.86
834786	1952065	8/17/23	23-0133	Mercury Contaminated Soil >10mg/kg	17.57

834790	1952066	8/17/23	23-0133	Mercury Contaminated Soil >10mg/kg	17.61
834793	1952068	8/17/23	23-0133	Mercury Contaminated Soil >10mg/kg	18.50
834794	1952067	8/17/23	23-0133	Mercury Contaminated Soil >10mg/kg	18.36
834801	1952069	8/17/23	23-0133	Mercury Contaminated Soil >10mg/kg	19.32
834802	1952070	8/17/23	23-0133	Mercury Contaminated Soil >10mg/kg	16.87
834811	1952071	8/17/23	23-0133	Mercury Contaminated Soil >10mg/kg	18.63
834812	1952072	8/17/23	23-0133	Mercury Contaminated Soil >10mg/kg	18.43
834817	1952073	8/17/23	23-0133	Mercury Contaminated Soil >10mg/kg	18.19
834828	1952074	8/17/23	23-0133	Mercury Contaminated Soil >10mg/kg	19.64
834831	1952075	8/17/23	23-0133	Mercury Contaminated Soil >10mg/kg	20.12
834834	1952076	8/17/23	23-0133	Mercury Contaminated Soil >10mg/kg	16.80
834854	1952077	8/17/23	23-0133	Mercury Contaminated Soil >10mg/kg	19.39
834863	1952078	8/17/23	23-0133	Mercury Contaminated Soil >10mg/kg	19.26
834869	1952079	8/17/23	23-0133	Mercury Contaminated Soil >10mg/kg	18.81
834871	1952080	8/17/23	23-0133	Mercury Contaminated Soil >10mg/kg	17.40
834875	1952081	8/17/23	23-0133	Mercury Contaminated Soil >10mg/kg	18.62
834879	1952082	8/17/23	23-0133	Mercury Contaminated Soil >10mg/kg	19.89
834891	1952084	8/17/23	23-0133	Mercury Contaminated Soil >10mg/kg	18.65
834894	1952085	8/17/23	23-0133	Mercury Contaminated Soil >10mg/kg	19.59
834895	1952086	8/17/23	23-0133	Mercury Contaminated Soil >10mg/kg	20.48
834896	1952083	8/17/23	23-0133	Mercury Contaminated Soil >10mg/kg	19.84
834897	1952087	8/17/23	23-0133	Mercury Contaminated Soil >10mg/kg	19.39
834904	1952088	8/17/23	23-0133	Mercury Contaminated Soil >10mg/kg	18.30
834910	1952089	8/17/23	23-0133	Mercury Contaminated Soil >10mg/kg	19.39
834912	1952090	8/17/23	23-0133	Mercury Contaminated Soil >10mg/kg	19.43
834914	1952091	8/17/23	23-0133	Mercury Contaminated Soil >10mg/kg	18.61
834915	1952092	8/17/23	23-0133	Mercury Contaminated Soil >10mg/kg	17.68
834933	1952093	8/17/23	23-0133	Mercury Contaminated Soil >10mg/kg	20.29
834942	1952094	8/17/23	23-0133	Mercury Contaminated Soil >10mg/kg	18.38
834947	1952095	8/17/23	23-0133	Mercury Contaminated Soil >10mg/kg	19.09
834953	1952096	8/17/23	23-0133	Mercury Contaminated Soil >10mg/kg	19.79
834958	1952097	8/17/23	23-0133	Mercury Contaminated Soil >10mg/kg	19.82
834959	1952098	8/17/23	23-0133	Mercury Contaminated Soil >10mg/kg	20.22
834963	1952099	8/17/23	23-0133	Mercury Contaminated Soil >10mg/kg	19.13
834965	1952101	8/17/23	23-0133	Mercury Contaminated Soil >10mg/kg	19.39
834968	1952100	8/17/23	23-0133	Mercury Contaminated Soil >10mg/kg	19.96
834972	1952102	8/17/23	23-0133	Mercury Contaminated Soil >10mg/kg	19.00
834973	1952103	8/17/23	23-0133	Mercury Contaminated Soil >10mg/kg	18.72
834974	1952104	8/17/23	23-0133	Mercury Contaminated Soil >10mg/kg	19.95
834979	1952105	8/17/23	23-0133	Mercury Contaminated Soil >10mg/kg	19.70
834984	1952106	8/17/23	23-0133	Mercury Contaminated Soil >10mg/kg	20.81
834987	1952107	8/17/23	23-0133	Mercury Contaminated Soil >10mg/kg	18.32
834990	1952108	8/17/23	23-0133	Mercury Contaminated Soil >10mg/kg	18.78
834995	1952109	8/17/23	23-0133	Mercury Contaminated Soil >10mg/kg	18.21
835012	1952110	8/17/23	23-0133	Mercury Contaminated Soil >10mg/kg	19.01
835021	1952111	8/17/23	23-0133	Mercury Contaminated Soil >10mg/kg	19.22
835025	1952112	8/17/23	23-0133	Mercury Contaminated Soil >10mg/kg	20.17
835031	1952113	8/17/23	23-0133	Mercury Contaminated Soil >10mg/kg	19.66
835032	1952114	8/17/23	23-0133	Mercury Contaminated Soil >10mg/kg	21.39
835035	1952115	8/17/23	23-0133	Mercury Contaminated Soil >10mg/kg	19.04
835037	1952116	8/17/23	23-0133	Mercury Contaminated Soil >10mg/kg	20.66



835038	1952117	8/17/23	23-0133	Mercury Contaminated Soil >10mg/kg	18.62
835040	1952118	8/17/23	23-0133	Mercury Contaminated Soil >10mg/kg	18.71
835044	1952119	8/17/23	23-0133	Mercury Contaminated Soil >10mg/kg	18.14
835045	1952120	8/17/23	23-0133	Mercury Contaminated Soil >10mg/kg	22.53
835083	1952121	8/18/23	23-0133	Mercury Contaminated Soil >10mg/kg	13.44
835085	1952122	8/18/23	23-0133	Mercury Contaminated Soil >10mg/kg	15.04
835089	195123	8/18/23	23-0133	Mercury Contaminated Soil >10mg/kg	17.37
835091	1952124	8/18/23	23-0133	Mercury Contaminated Soil >10mg/kg	17.53
835094	1952125	8/18/23	23-0133	Mercury Contaminated Soil >10mg/kg	18.66
835095	1952126	8/18/23	23-0133	Mercury Contaminated Soil >10mg/kg	17.46
835102	1952127	8/18/23	23-0133	Mercury Contaminated Soil >10mg/kg	19.57
835103	1952128	8/18/23	23-0133	Mercury Contaminated Soil >10mg/kg	17.33
835107	1952129	8/18/23	23-0133	Mercury Contaminated Soil >10mg/kg	17.25
835109	1952130	8/18/23	23-0133	Mercury Contaminated Soil >10mg/kg	18.55
835111	1952131	8/18/23	23-0133	Mercury Contaminated Soil >10mg/kg	19.89
835113	1952132	8/18/23	23-0133	Mercury Contaminated Soil >10mg/kg	19.16
835114	1952133	8/18/23	23-0133	Mercury Contaminated Soil >10mg/kg	17.48
835116	1952134	8/18/23	23-0133	Mercury Contaminated Soil >10mg/kg	17.84
835125	1952135	8/18/23	23-0133	Mercury Contaminated Soil >10mg/kg	16.53
835127	1952136	8/18/23	23-0133	Mercury Contaminated Soil >10mg/kg	17.52
835134	1952137	8/18/23	23-0133	Mercury Contaminated Soil >10mg/kg	17.25
835136	1952138	8/18/23	23-0133	Mercury Contaminated Soil >10mg/kg	19.04
835138	1952139	8/18/23	23-0133	Mercury Contaminated Soil >10mg/kg	16.59
835155	1952140	8/18/23	23-0133	Mercury Contaminated Soil >10mg/kg	17.43
835160	1952141	8/18/23	23-0133	Mercury Contaminated Soil >10mg/kg	18.48
835172	1952142	8/18/23	23-0133	Mercury Contaminated Soil >10mg/kg	19.23
835173	1952143	8/18/23	23-0133	Mercury Contaminated Soil >10mg/kg	18.20
835179	1952145	8/18/23	23-0133	Mercury Contaminated Soil >10mg/kg	15.15
835183	1952146	8/18/23	23-0133	Mercury Contaminated Soil >10mg/kg	19.75
835190	1952144	8/18/23	23-0133	Mercury Contaminated Soil >10mg/kg	16.51
835191	1952147	8/18/23	23-0133	Mercury Contaminated Soil >10mg/kg	17.06
835194	1952148	8/18/23	23-0133	Mercury Contaminated Soil >10mg/kg	19.27
835196	1952149	8/18/23	23-0133	Mercury Contaminated Soil >10mg/kg	17.30
835199	1952150	8/18/23	23-0133	Mercury Contaminated Soil >10mg/kg	18.01
835204	1952151	8/18/23	23-0133	Mercury Contaminated Soil >10mg/kg	18.30
835211	1952152	8/18/23	23-0133	Mercury Contaminated Soil >10mg/kg	18.58
835214	1952153	8/18/23	23-0133	Mercury Contaminated Soil >10mg/kg	18.72
835215	1952154	8/18/23	23-0133	Mercury Contaminated Soil >10mg/kg	17.12
835216	1952155	8/18/23	23-0133	Mercury Contaminated Soil >10mg/kg	17.60
835218	1952156	8/18/23	23-0133	Mercury Contaminated Soil >10mg/kg	16.88
835220	1952157	8/18/23	23-0133	Mercury Contaminated Soil >10mg/kg	16.24
835221	1952158	8/18/23	23-0133	Mercury Contaminated Soil >10mg/kg	16.16
835222	1952159	8/18/23	23-0133	Mercury Contaminated Soil >10mg/kg	18.04
835232	1952161	8/18/23	23-0133	Mercury Contaminated Soil >10mg/kg	17.54
835236	1952160	8/18/23	23-0133	Mercury Contaminated Soil >10mg/kg	19.83
835255	1952162	8/18/23	23-0133	Mercury Contaminated Soil >10mg/kg	18.79
835257	1952163	8/18/23	23-0133	Mercury Contaminated Soil >10mg/kg	19.43
835273	1952164	8/18/23	23-0133	Mercury Contaminated Soil >10mg/kg	17.57
835280	1952166	8/18/23	23-0133	Mercury Contaminated Soil >10mg/kg	16.84
835281	1952165	8/18/23	23-0133	Mercury Contaminated Soil >10mg/kg	15.69
835289	1952168	8/18/23	23-0133	Mercury Contaminated Soil >10mg/kg	16.10

835291	1952167	8/18/23	23-0133	Mercury Contaminated Soil >10mg/kg	16.28
835294	1952169	8/18/23	23-0133	Mercury Contaminated Soil >10mg/kg	18.46
835300	1952171	8/18/23	23-0133	Mercury Contaminated Soil >10mg/kg	21.08
835305	1952170	8/18/23	23-0133	Mercury Contaminated Soil >10mg/kg	19.77
835306	1952172	8/18/23	23-0133	Mercury Contaminated Soil >10mg/kg	19.45
835310	1952173	8/18/23	23-0133	Mercury Contaminated Soil >10mg/kg	20.21
835311	1952175	8/18/23	23-0133	Mercury Contaminated Soil >10mg/kg	19.19
835312	1952174	8/18/23	23-0133	Mercury Contaminated Soil >10mg/kg	19.14
835321	1952176	8/18/23	23-0133	Mercury Contaminated Soil >10mg/kg	16.89
835327	1952177	8/18/23	23-0133	Mercury Contaminated Soil >10mg/kg	22.36
835331	1952178	8/18/23	23-0133	Mercury Contaminated Soil >10mg/kg	17.89
835335	1952181	8/18/23	23-0133	Mercury Contaminated Soil >10mg/kg	20.61
835336	1952180	8/18/23	23-0133	Mercury Contaminated Soil >10mg/kg	20.26
835338	1952179	8/18/23	23-0133	Mercury Contaminated Soil >10mg/kg	19.87
835341	1952182	8/18/23	23-0133	Mercury Contaminated Soil >10mg/kg	21.21
835346	1952183	8/18/23	23-0133	Mercury Contaminated Soil >10mg/kg	21.53
835355	1952186	8/18/23	23-0133	Mercury Contaminated Soil >10mg/kg	19.66
835362	1952187	8/18/23	23-0133	Mercury Contaminated Soil >10mg/kg	20.78
835364	1952188	8/18/23	23-0133	Mercury Contaminated Soil >10mg/kg	20.59
835367	1952184	8/18/23	23-0133	Mercury Contaminated Soil >10mg/kg	19.64
835368	1952185	8/18/23	23-0133	Mercury Contaminated Soil >10mg/kg	20.32
835374	1952189	8/18/23	23-0133	Mercury Contaminated Soil >10mg/kg	20.29
835375	1952191	8/18/23	23-0133	Mercury Contaminated Soil >10mg/kg	19.50
835378	1952190	8/18/23	23-0133	Mercury Contaminated Soil >10mg/kg	20.18
835384	1952192	8/18/23	23-0133	Mercury Contaminated Soil >10mg/kg	20.07
835389	1952193	8/18/23	23-0133	Mercury Contaminated Soil >10mg/kg	20.94
835393	1952194	8/18/23	23-0133	Mercury Contaminated Soil >10mg/kg	19.18
835401	1952195	8/18/23	23-0133	Mercury Contaminated Soil >10mg/kg	21.02
835404	1952196	8/18/23	23-0133	Mercury Contaminated Soil >10mg/kg	21.03
835414	1952197	8/18/23	23-0133	Mercury Contaminated Soil >10mg/kg	19.97
835430	1952198	8/18/23	23-0133	Mercury Contaminated Soil >10mg/kg	21.71
835432	1952199	8/18/23	23-0133	Mercury Contaminated Soil >10mg/kg	20.61
835433	1952200	8/18/23	23-0133	Mercury Contaminated Soil >10mg/kg	15.17
835435	1952201	8/18/23	23-0133	Mercury Contaminated Soil >10mg/kg	20.32
835440	1952202	8/18/23	23-0133	Mercury Contaminated Soil >10mg/kg	20.22
835442	1952203	8/18/23	23-0133	Mercury Contaminated Soil >10mg/kg	19.42
835445	1952204	8/18/23	23-0133	Mercury Contaminated Soil >10mg/kg	20.54
835448	1952205	8/18/23	23-0133	Mercury Contaminated Soil >10mg/kg	21.72
835450	1952206	8/18/23	23-0133	Mercury Contaminated Soil >10mg/kg	19.41
835457	1952207	8/18/23	23-0133	Mercury Contaminated Soil >10mg/kg	18.32
835463	1952208	8/18/23	23-0133	Mercury Contaminated Soil >10mg/kg	19.58
835464	1952209	8/18/23	23-0133	Mercury Contaminated Soil >10mg/kg	18.40
835470	1952210	8/18/23	23-0133	Mercury Contaminated Soil >10mg/kg	19.98
835471	1952211	8/18/23	23-0133	Mercury Contaminated Soil >10mg/kg	18.85
835472	1952212	8/18/23	23-0133	Mercury Contaminated Soil >10mg/kg	19.87
835473	1952213	8/18/23	23-0133	Mercury Contaminated Soil >10mg/kg	19.20
835479	1952214	8/18/23	23-0133	Mercury Contaminated Soil >10mg/kg	20.01
835481	1952215	8/18/23	23-0133	Mercury Contaminated Soil >10mg/kg	19.29
835494	1952216	8/18/23	23-0133	Mercury Contaminated Soil >10mg/kg	19.18
835496	1952217	8/18/23	23-0133	Mercury Contaminated Soil >10mg/kg	21.32
837892	1952220	8/24/23	23-0133	Mercury Contaminated Soil >10mg/kg	20.07

837897	1952222	8/24/23	23-0133	Mercury Contaminated Soil >10mg/kg	20.46
837900	1952219	8/24/23	23-0133	Mercury Contaminated Soil >10mg/kg	20.18
837901	1952221	8/24/23	23-0133	Mercury Contaminated Soil >10mg/kg	20.63
837909	1952224	8/24/23	23-0133	Mercury Contaminated Soil >10mg/kg	24.60
837913	1952223	8/24/23	23-0133	Mercury Contaminated Soil >10mg/kg	25.27
837915	19952225	8/24/23	23-0133	Mercury Contaminated Soil >10mg/kg	19.99
837917	1952226	8/24/23	23-0133	Mercury Contaminated Soil >10mg/kg	17.31
837922	1952227	8/24/23	23-0133	Mercury Contaminated Soil >10mg/kg	22.22
837923	1952228	8/24/23	23-0133	Mercury Contaminated Soil >10mg/kg	22.23
837926	1952229	8/24/23	23-0133	Mercury Contaminated Soil >10mg/kg	22.73
837928	1952230	8/24/23	23-0133	Mercury Contaminated Soil >10mg/kg	15.96
837930	1952231	8/24/23	23-0133	Mercury Contaminated Soil >10mg/kg	19.48
837950	1952232	8/24/23	23-0133	Mercury Contaminated Soil >10mg/kg	19.18
837958	1952233	8/24/23	23-0133	Mercury Contaminated Soil >10mg/kg	22.93
837974	1952234	8/24/23	23-0133	Mercury Contaminated Soil >10mg/kg	22.94
837975	1952236	8/24/23	23-0133	Mercury Contaminated Soil >10mg/kg	22.21
837976	1952235	8/24/23	23-0133	Mercury Contaminated Soil >10mg/kg	22.01
837980	1952237	8/24/23	23-0133	Mercury Contaminated Soil >10mg/kg	18.70
837984	1952238	8/24/23	23-0133	Mercury Contaminated Soil >10mg/kg	21.89
837992	1952239	8/24/23	23-0133	Mercury Contaminated Soil >10mg/kg	22.85
838037	1952240	8/24/23	23-0133	Mercury Contaminated Soil >10mg/kg	21.02
838039	1952241	8/24/23	23-0133	Mercury Contaminated Soil >10mg/kg	21.06
838041	1952242	8/24/23	23-0133	Mercury Contaminated Soil >10mg/kg	22.06
838047	1952250	8/24/23	23-0133	Mercury Contaminated Soil >10mg/kg	19.00
838052	1952243	8/24/23	23-0133	Mercury Contaminated Soil >10mg/kg	25.19
838053	1952244	8/24/23	23-0133	Mercury Contaminated Soil >10mg/kg	17.42
838059	1952245	8/24/23	23-0133	Mercury Contaminated Soil >10mg/kg	17.53
838060	1952246	8/24/23	23-0133	Mercury Contaminated Soil >10mg/kg	14.98
838067	1952247	8/24/23	23-0133	Mercury Contaminated Soil >10mg/kg	16.07
838069	1952248	8/24/23	23-0133	Mercury Contaminated Soil >10mg/kg	19.69
838070	1952249	8/24/23	23-0133	Mercury Contaminated Soil >10mg/kg	19.55
838072	1952251	8/24/23	23-0133	Mercury Contaminated Soil >10mg/kg	18.97
838097	1952252	8/24/23	23-0133	Mercury Contaminated Soil >10mg/kg	15.87
838109	1952253	8/24/23	23-0133	Mercury Contaminated Soil >10mg/kg	20.87
838123	1952256	8/24/23	23-0133	Mercury Contaminated Soil >10mg/kg	15.95
838126	1952255	8/24/23	23-0133	Mercury Contaminated Soil >10mg/kg	16.20
838130	1952257	8/24/23	23-0133	Mercury Contaminated Soil >10mg/kg	13.58
838131	1952254	8/24/23	23-0133	Mercury Contaminated Soil >10mg/kg	19.81
838134	1952258	8/24/23	23-0133	Mercury Contaminated Soil >10mg/kg	18.44
838140	1952259	8/24/23	23-0133	Mercury Contaminated Soil >10mg/kg	17.28
839458	1952260	8/28/23	23-0133	Mercury Contaminated Soil >10mg/kg	21.08
839472	1952262	8/28/23	23-0133	Mercury Contaminated Soil >10mg/kg	19.86
839476	1952261	8/28/23	23-0133	Mercury Contaminated Soil >10mg/kg	18.40
839477	1952263	8/28/23	23-0133	Mercury Contaminated Soil >10mg/kg	17.75
839494	1952265	8/28/23	23-0133	Mercury Contaminated Soil >10mg/kg	20.78
839495	1952266	8/28/23	23-0133	Mercury Contaminated Soil >10mg/kg	20.25
839498	1952264	8/28/23	23-0133	Mercury Contaminated Soil >10mg/kg	21.57
839531	1952267	8/28/23	23-0133	Mercury Contaminated Soil >10mg/kg	18.52
839569	1952268	8/28/23	23-0133	Mercury Contaminated Soil >10mg/kg	21.66
839592	1952269	8/28/23	23-0133	Mercury Contaminated Soil >10mg/kg	23.20
839596	1952271	8/28/23	23-0133	Mercury Contaminated Soil >10mg/kg	21.40

839597	1952272	8/28/23	23-0133	Mercury Contaminated Soil >10mg/kg	20.76
839603	1952270	8/28/23	23-0133	Mercury Contaminated Soil >10mg/kg	21.80
839620	1952273	8/28/23	23-0133	Mercury Contaminated Soil >10mg/kg	20.35
839631	1952275	8/28/23	23-0133	Mercury Contaminated Soil >10mg/kg	18.45
839642	1952278	8/28/23	23-0133	Mercury Contaminated Soil >10mg/kg	19.69
839644	1952277	8/28/23	23-0133	Mercury Contaminated Soil >10mg/kg	18.29
839646	1952276	8/28/23	23-0133	Mercury Contaminated Soil >10mg/kg	22.13
839655	1952279	8/28/23	23-0133	Mercury Contaminated Soil >10mg/kg	16.45
839656	1952274	8/28/23	23-0133	Mercury Contaminated Soil >10mg/kg	17.92
839750	1952280	8/28/23	23-0133	Mercury Contaminated Soil >10mg/kg	18.39
839772	1952282	8/28/23	23-0133	Mercury Contaminated Soil >10mg/kg	20.09
839773	1952281	8/28/23	23-0133	Mercury Contaminated Soil >10mg/kg	20.16
839789	1952285	8/28/23	23-0133	Mercury Contaminated Soil >10mg/kg	18.29
839794	1952283	8/28/23	23-0133	Mercury Contaminated Soil >10mg/kg	16.96
839800	1952287	8/28/23	23-0133	Mercury Contaminated Soil >10mg/kg	17.37
839801	1952286	8/28/23	23-0133	Mercury Contaminated Soil >10mg/kg	15.69
839802	1952284	8/28/23	23-0133	Mercury Contaminated Soil >10mg/kg	15.24
839810	1952288	8/28/23	23-0133	Mercury Contaminated Soil >10mg/kg	15.03
839811	1952289	8/28/23	23-0133	Mercury Contaminated Soil >10mg/kg	14.96
839837	1952290	8/28/23	23-0133	Mercury Contaminated Soil >10mg/kg	19.67
839841	1952291	8/28/23	23-0133	Mercury Contaminated Soil >10mg/kg	21.69
839847	1952292	8/28/23	23-0133	Mercury Contaminated Soil >10mg/kg	20.85
839867	1952293	8/28/23	23-0133	Mercury Contaminated Soil >10mg/kg	18.84
839890	1952294	8/28/23	23-0133	Mercury Contaminated Soil >10mg/kg	16.77
839898	1952295	8/28/23	23-0133	Mercury Contaminated Soil >10mg/kg	19.03
839923	1952297	8/28/23	23-0133	Mercury Contaminated Soil >10mg/kg	19.66
839925	1952296	8/28/23	23-0133	Mercury Contaminated Soil >10mg/kg	19.12
839937	1952298	8/28/23	23-0133	Mercury Contaminated Soil >10mg/kg	18.27
839949	1952299	8/28/23	23-0133	Mercury Contaminated Soil >10mg/kg	20.02
839952	1952300	8/28/23	23-0133	Mercury Contaminated Soil >10mg/kg	19.77
839956	1952302	8/28/23	23-0133	Mercury Contaminated Soil >10mg/kg	17.24
839961	1952301	8/28/23	23-0133	Mercury Contaminated Soil >10mg/kg	17.79
839967	1952303	8/28/23	23-0133	Mercury Contaminated Soil >10mg/kg	15.97
839977	1952305	8/28/23	23-0133	Mercury Contaminated Soil >10mg/kg	21.07
839986	1952304	8/28/23	23-0133	Mercury Contaminated Soil >10mg/kg	17.99
839998	1952307	8/28/23	23-0133	Mercury Contaminated Soil >10mg/kg	23.93
839999	1952306	8/28/23	23-0133	Mercury Contaminated Soil >10mg/kg	21.77
840031	1952308	8/28/23	23-0133	Mercury Contaminated Soil >10mg/kg	21.26
840084	1952309	8/28/23	23-0133	Mercury Contaminated Soil >10mg/kg	19.38
840086	1952310	8/28/23	23-0133	Mercury Contaminated Soil >10mg/kg	21.70
840095	1952312	8/28/23	23-0133	Mercury Contaminated Soil >10mg/kg	20.83
840097	1952311	8/28/23	23-0133	Mercury Contaminated Soil >10mg/kg	20.88
840104	1952314	8/28/23	23-0133	Mercury Contaminated Soil >10mg/kg	19.21
840109	1952313	8/28/23	23-0133	Mercury Contaminated Soil >10mg/kg	21.00
840133	1952315	8/28/23	23-0133	Mercury Contaminated Soil >10mg/kg	20.42
840136	1952316	8/28/23	23-0133	Mercury Contaminated Soil >10mg/kg	19.47
840138	1952318	8/28/23	23-0133	Mercury Contaminated Soil >10mg/kg	19.65
840139	1952319	8/28/23	23-0133	Mercury Contaminated Soil >10mg/kg	20.84
840146	1952320	8/28/23	23-0133	Mercury Contaminated Soil >10mg/kg	19.68
840148	1952321	8/28/23	23-0133	Mercury Contaminated Soil >10mg/kg	18.24
840151	1952317	8/28/23	23-0133	Mercury Contaminated Soil >10mg/kg	18.79



840163	1952322	8/28/23	23-0133	Mercury Contaminated Soil >10mg/kg	20.75
840171	1952323	8/28/23	23-0133	Mercury Contaminated Soil >10mg/kg	21.73
840193	1952324	8/28/23	23-0133	Mercury Contaminated Soil >10mg/kg	21.38
840199	1952325	8/28/23	23-0133	Mercury Contaminated Soil >10mg/kg	21.75
840210	1952326	8/28/23	23-0133	Mercury Contaminated Soil >10mg/kg	19.41
840216	1952327	8/28/23	23-0133	Mercury Contaminated Soil >10mg/kg	21.21
840308	1952329	8/29/23	23-0133	Mercury Contaminated Soil >10mg/kg	19.56
840309	1952328	8/29/23	23-0133	Mercury Contaminated Soil >10mg/kg	20.76
840316	1952331	8/29/23	23-0133	Mercury Contaminated Soil >10mg/kg	18.70
840324	1952330	8/29/23	23-0133	Mercury Contaminated Soil >10mg/kg	20.30
841166	1952332	8/30/23	23-0133	Mercury Contaminated Soil >10mg/kg	21.08
841172	1952334	8/30/23	23-0133	Mercury Contaminated Soil >10mg/kg	18.06
841173	1952333	8/30/23	23-0133	Mercury Contaminated Soil >10mg/kg	20.63
841191	1952335	8/30/23	23-0133	Mercury Contaminated Soil >10mg/kg	19.66
841194	1952336	8/30/23	23-0133	Mercury Contaminated Soil >10mg/kg	20.04
841199	1952337	8/30/23	23-0133	Mercury Contaminated Soil >10mg/kg	18.78
841201	1952338	8/30/23	23-0133	Mercury Contaminated Soil >10mg/kg	18.88
841203	1952340	8/30/23	23-0133	Mercury Contaminated Soil >10mg/kg	17.31
841212	1952339	8/30/23	23-0133	Mercury Contaminated Soil >10mg/kg	15.69
841214	1952341	8/30/23	23-0133	Mercury Contaminated Soil >10mg/kg	19.28
841220	1952343	8/30/23	23-0133	Mercury Contaminated Soil >10mg/kg	17.79
841230	1952347	8/30/23	23-0133	Mercury Contaminated Soil >10mg/kg	19.39
841233	1952342	8/30/23	23-0133	Mercury Contaminated Soil >10mg/kg	17.96
841246	1952346	8/30/23	23-0133	Mercury Contaminated Soil >10mg/kg	22.24
841247	1952344	8/30/23	23-0133	Mercury Contaminated Soil >10mg/kg	17.47
841251	1952345	8/30/23	23-0133	Mercury Contaminated Soil >10mg/kg	14.78
841263	1952348	8/30/23	23-0133	Mercury Contaminated Soil >10mg/kg	16.25
841264	1952350	8/30/23	23-0133	Mercury Contaminated Soil >10mg/kg	21.38
841278	1952349	8/30/23	23-0133	Mercury Contaminated Soil >10mg/kg	19.79
841305	1952353	8/30/23	23-0133	Mercury Contaminated Soil >10mg/kg	20.02
841306	1952352	8/30/23	23-0133	Mercury Contaminated Soil >10mg/kg	19.04
841310	1952354	8/30/23	23-0133	Mercury Contaminated Soil >10mg/kg	19.07
841312	1952351	8/30/23	23-0133	Mercury Contaminated Soil >10mg/kg	21.01
841318	1952355	8/30/23	23-0133	Mercury Contaminated Soil >10mg/kg	19.64
841320	1952356	8/30/23	23-0133	Mercury Contaminated Soil >10mg/kg	20.30
841324	1952357	8/30/23	23-0133	Mercury Contaminated Soil >10mg/kg	19.93
841329	1952358	8/30/23	23-0133	Mercury Contaminated Soil >10mg/kg	17.73
841340	1952359	8/30/23	23-0133	Mercury Contaminated Soil >10mg/kg	18.35
841351	1952360	8/30/23	23-0133	Mercury Contaminated Soil >10mg/kg	17.61
841356	1952361	8/30/23	23-0133	Mercury Contaminated Soil >10mg/kg	19.30
841360	1952363	8/30/23	23-0133	Mercury Contaminated Soil >10mg/kg	19.31
841366	1952365	8/30/23	23-0133	Mercury Contaminated Soil >10mg/kg	16.28
841367	1952362	8/30/23	23-0133	Mercury Contaminated Soil >10mg/kg	15.99
841375	1952364	8/30/23	23-0133	Mercury Contaminated Soil >10mg/kg	19.43
841392	1952366	8/30/23	23-0133	Mercury Contaminated Soil >10mg/kg	18.39
841398	1952367	8/30/23	23-0133	Mercury Contaminated Soil >10mg/kg	18.16
841400	1952368	8/30/23	23-0133	Mercury Contaminated Soil >10mg/kg	20.45
841406	1952369	8/30/23	23-0133	Mercury Contaminated Soil >10mg/kg	21.02
841409	1952370	8/30/23	23-0133	Mercury Contaminated Soil >10mg/kg	22.87
841441	1952371	8/30/23	23-0133	Mercury Contaminated Soil >10mg/kg	19.81
841447	1952372	8/30/23	23-0133	Mercury Contaminated Soil >10mg/kg	20.85

841449	1952373	8/30/23	23-0133	Mercury Contaminated Soil >10mg/kg	19.79
841457	1952374	8/30/23	23-0133	Mercury Contaminated Soil >10mg/kg	22.66
841459	1952375	8/30/23	23-0133	Mercury Contaminated Soil >10mg/kg	21.14
841467	1952376	8/30/23	23-0133	Mercury Contaminated Soil >10mg/kg	20.38
841469	1952377	8/30/23	23-0133	Mercury Contaminated Soil >10mg/kg	21.05
841475	1952378	8/30/23	23-0133	Mercury Contaminated Soil >10mg/kg	18.05
841490	1952379	8/30/23	23-0133	Mercury Contaminated Soil >10mg/kg	19.78
841502	1952380	8/30/23	23-0133	Mercury Contaminated Soil >10mg/kg	17.47
841503	1952382	8/30/23	23-0133	Mercury Contaminated Soil >10mg/kg	18.95
841507	1952381	8/30/23	23-0133	Mercury Contaminated Soil >10mg/kg	20.57
841509	1952383	8/30/23	23-0133	Mercury Contaminated Soil >10mg/kg	15.82
841518	1952385	8/30/23	23-0133	Mercury Contaminated Soil >10mg/kg	16.08
841539	1952384	8/30/23	23-0133	Mercury Contaminated Soil >10mg/kg	19.11
841543	1952386	8/30/23	23-0133	Mercury Contaminated Soil >10mg/kg	21.25
841546	1952388	8/30/23	23-0133	Mercury Contaminated Soil >10mg/kg	22.29
841547	1952387	8/30/23	23-0133	Mercury Contaminated Soil >10mg/kg	17.84
841550	1952389	8/30/23	23-0133	Mercury Contaminated Soil >10mg/kg	21.08
841558	1952390	8/30/23	23-0133	Mercury Contaminated Soil >10mg/kg	20.40
841563	1952391	8/30/23	23-0133	Mercury Contaminated Soil >10mg/kg	20.28
841568	1952392	8/30/23	23-0133	Mercury Contaminated Soil >10mg/kg	21.31
841581	1952393	8/30/23	23-0133	Mercury Contaminated Soil >10mg/kg	21.48
841583	1952394	8/30/23	23-0133	Mercury Contaminated Soil >10mg/kg	16.65
841587	1952395	8/30/23	23-0133	Mercury Contaminated Soil >10mg/kg	20.54
841592	1952397	8/30/23	23-0133	Mercury Contaminated Soil >10mg/kg	19.53
841595	1952396	8/30/23	23-0133	Mercury Contaminated Soil >10mg/kg	19.39
841600	1952398	8/30/23	23-0133	Mercury Contaminated Soil >10mg/kg	17.39
841620	1952399	8/30/23	23-0133	Mercury Contaminated Soil >10mg/kg	18.98
841627	1952401	8/30/23	23-0133	Mercury Contaminated Soil >10mg/kg	15.56
841631	1952400	8/30/23	23-0133	Mercury Contaminated Soil >10mg/kg	16.78
841654	1952402	8/30/23	23-0133	Mercury Contaminated Soil >10mg/kg	18.89
841662	1952405	8/30/23	23-0133	Mercury Contaminated Soil >10mg/kg	20.31
841664	1952404	8/30/23	23-0133	Mercury Contaminated Soil >10mg/kg	16.75
841665	1952403	8/30/23	23-0133	Mercury Contaminated Soil >10mg/kg	16.29
841673	1952406	8/30/23	23-0133	Mercury Contaminated Soil >10mg/kg	21.04
841684	1952408	8/30/23	23-0133	Mercury Contaminated Soil >10mg/kg	23.73
841686	1952407	8/30/23	23-0133	Mercury Contaminated Soil >10mg/kg	20.09
841693	1952409	8/30/23	23-0133	Mercury Contaminated Soil >10mg/kg	19.42
841699	1952410	8/30/23	23-0133	Mercury Contaminated Soil >10mg/kg	20.62
841701	1952411	8/30/23	23-0133	Mercury Contaminated Soil >10mg/kg	21.52
841704	1952412	8/30/23	23-0133	Mercury Contaminated Soil >10mg/kg	20.96
841870	1952413	8/31/23	23-0133	Mercury Contaminated Soil >10mg/kg	21.00
841881	1952415	8/31/23	23-0133	Mercury Contaminated Soil >10mg/kg	19.25
841887	1952414	8/31/23	23-0133	Mercury Contaminated Soil >10mg/kg	20.83
841888	1952418	8/31/23	23-0133	Mercury Contaminated Soil >10mg/kg	20.10
841890	1952419	8/31/23	23-0133	Mercury Contaminated Soil >10mg/kg	20.57
841892	1952421	8/31/23	23-0133	Mercury Contaminated Soil >10mg/kg	17.92
841893	1952416	8/31/23	23-0133	Mercury Contaminated Soil >10mg/kg	19.78
841894	1952420	8/31/23	23-0133	Mercury Contaminated Soil >10mg/kg	21.18
841898	1952422	8/31/23	23-0133	Mercury Contaminated Soil >10mg/kg	22.02
841902	1952424	8/31/23	23-0133	Mercury Contaminated Soil >10mg/kg	14.86
841905	1952417	8/31/23	23-0133	Mercury Contaminated Soil >10mg/kg	14.82

841907	1952426	8/31/23	23-0133	Mercury Contaminated Soil >10mg/kg	19.62
841910	1952423	8/31/23	23-0133	Mercury Contaminated Soil >10mg/kg	16.04
841912	1952427	8/31/23	23-0133	Mercury Contaminated Soil >10mg/kg	19.56
841918	1952428	8/31/23	23-0133	Mercury Contaminated Soil >10mg/kg	16.23
841929	1952425	8/31/23	23-0133	Mercury Contaminated Soil >10mg/kg	23.08
841962	1952429	8/31/23	23-0133	Mercury Contaminated Soil >10mg/kg	12.07
841986	1952430	8/31/23	23-0133	Mercury Contaminated Soil >10mg/kg	18.24
841991	1952431	8/31/23	23-0133	Mercury Contaminated Soil >10mg/kg	19.24
842004	1952432	8/31/23	23-0133	Mercury Contaminated Soil >10mg/kg	18.58
842005	1952433	8/31/23	23-0133	Mercury Contaminated Soil >10mg/kg	19.09
842013	1952434	8/31/23	23-0133	Mercury Contaminated Soil >10mg/kg	16.65
842017	1952436	8/31/23	23-0133	Mercury Contaminated Soil >10mg/kg	14.75
842020	1952437	8/31/23	23-0133	Mercury Contaminated Soil >10mg/kg	19.28
842024	1952435	8/31/23	23-0133	Mercury Contaminated Soil >10mg/kg	17.40
842035	1952438	8/31/23	23-0133	Mercury Contaminated Soil >10mg/kg	21.17
842036	1952439	8/31/23	23-0133	Mercury Contaminated Soil >10mg/kg	19.15
842043	1952440	8/31/23	23-0133	Mercury Contaminated Soil >10mg/kg	21.91
842045	1952442	8/31/23	23-0133	Mercury Contaminated Soil >10mg/kg	20.00
842047	1952441	8/31/23	23-0133	Mercury Contaminated Soil >10mg/kg	18.23
842051	1952443	8/31/23	23-0133	Mercury Contaminated Soil >10mg/kg	15.25
842059	1952444	8/31/23	23-0133	Mercury Contaminated Soil >10mg/kg	15.43
842062	1952445	8/31/23	23-0133	Mercury Contaminated Soil >10mg/kg	21.25
842086	1952446	8/31/23	23-0133	Mercury Contaminated Soil >10mg/kg	12.99
842095	1952447	8/31/23	23-0133	Mercury Contaminated Soil >10mg/kg	18.85
842102	1952448	8/31/23	23-0133	Mercury Contaminated Soil >10mg/kg	20.03
842112	1952449	8/31/23	23-0133	Mercury Contaminated Soil >10mg/kg	20.72
842115	1952450	8/31/23	23-0133	Mercury Contaminated Soil >10mg/kg	20.06
842131	1952452	8/31/23	23-0133	Mercury Contaminated Soil >10mg/kg	14.48
842149	1952453	8/31/23	23-0133	Mercury Contaminated Soil >10mg/kg	19.56
842155	1952454	8/31/23	23-0133	Mercury Contaminated Soil >10mg/kg	19.85
842158	1952455	8/31/23	23-0133	Mercury Contaminated Soil >10mg/kg	19.08
842160	1952456	8/31/23	23-0133	Mercury Contaminated Soil >10mg/kg	21.10
842167	1952457	8/31/23	23-0133	Mercury Contaminated Soil >10mg/kg	20.12
842175	1952459	8/31/23	23-0133	Mercury Contaminated Soil >10mg/kg	21.12
842182	1952458	8/31/23	23-0133	Mercury Contaminated Soil >10mg/kg	16.22
842184	1952460	8/31/23	23-0133	Mercury Contaminated Soil >10mg/kg	16.78
842186	1952461	8/31/23	23-0133	Mercury Contaminated Soil >10mg/kg	18.54
842192	1952462	8/31/23	23-0133	Mercury Contaminated Soil >10mg/kg	15.02
842199	1952463	8/31/23	23-0133	Mercury Contaminated Soil >10mg/kg	18.36
842218	1952464	8/31/23	23-0133	Mercury Contaminated Soil >10mg/kg	11.83
842219	1952466	8/31/23	23-0133	Mercury Contaminated Soil >10mg/kg	18.67
842220	1952465	8/31/23	23-0133	Mercury Contaminated Soil >10mg/kg	20.85
842230	1952467	8/31/23	23-0133	Mercury Contaminated Soil >10mg/kg	20.45
842240	1952451	8/31/23	23-0133	Mercury Contaminated Soil >10mg/kg	18.11
842345	1952468	8/31/23	23-0133	Mercury Contaminated Soil >10mg/kg	19.77
842352	1952469	8/31/23	23-0133	Mercury Contaminated Soil >10mg/kg	14.38
842357	1952470	8/31/23	23-0133	Mercury Contaminated Soil >10mg/kg	18.91
842377	1952471	8/31/23	23-0133	Mercury Contaminated Soil >10mg/kg	19.78
842379	1952472	8/31/23	23-0133	Mercury Contaminated Soil >10mg/kg	20.11
842388	1952473	8/31/23	23-0133	Mercury Contaminated Soil >10mg/kg	19.32
842402	1952475	8/31/23	23-0133	Mercury Contaminated Soil >10mg/kg	20.64

842403	1952476	8/31/23	23-0133	Mercury Contaminated Soil >10mg/kg	19.88
842408	1952479	8/31/23	23-0133	Mercury Contaminated Soil >10mg/kg	20.06
842410	1952477	8/31/23	23-0133	Mercury Contaminated Soil >10mg/kg	17.51
842412	1952478	8/31/23	23-0133	Mercury Contaminated Soil >10mg/kg	18.03
842416	1952481	8/31/23	23-0133	Mercury Contaminated Soil >10mg/kg	20.18
842420	1952474	8/31/23	23-0133	Mercury Contaminated Soil >10mg/kg	22.45
842421	1952480	8/31/23	23-0133	Mercury Contaminated Soil >10mg/kg	20.23
842424	1952483	8/31/23	23-0133	Mercury Contaminated Soil >10mg/kg	17.80
842427	1952484	8/31/23	23-0133	Mercury Contaminated Soil >10mg/kg	13.05
842429	1952482	8/31/23	23-0133	Mercury Contaminated Soil >10mg/kg	17.11
842487	1952485	9/1/23	23-0133	Mercury Contaminated Soil >10mg/kg	17.54
842493	1952486	9/1/23	23-0133	Mercury Contaminated Soil >10mg/kg	20.62
842500	1952487	9/1/23	23-0133	Mercury Contaminated Soil >10mg/kg	20.30
842506	1952488	9/1/23	23-0133	Mercury Contaminated Soil >10mg/kg	20.32
842508	1952489	9/1/23	23-0133	Mercury Contaminated Soil >10mg/kg	20.22
842509	1952490	9/1/23	23-0133	Mercury Contaminated Soil >10mg/kg	20.89
842512	1952491	9/1/23	23-0133	Mercury Contaminated Soil >10mg/kg	19.28
842522	1952492	9/1/23	23-0133	Mercury Contaminated Soil >10mg/kg	14.96
842531	1952493	9/1/23	23-0133	Mercury Contaminated Soil >10mg/kg	20.96
842541	1952494	9/1/23	23-0133	Mercury Contaminated Soil >10mg/kg	20.84
842549	1952499	9/1/23	23-0133	Mercury Contaminated Soil >10mg/kg	18.73
842554	1952495	9/1/23	23-0133	Mercury Contaminated Soil >10mg/kg	20.76
842561	1952497	9/1/23	23-0133	Mercury Contaminated Soil >10mg/kg	20.75
842568	1952496	9/1/23	23-0133	Mercury Contaminated Soil >10mg/kg	13.27
842578	1952498	9/1/23	23-0133	Mercury Contaminated Soil >10mg/kg	20.66
842608	1952500	9/1/23	23-0133	Mercury Contaminated Soil >10mg/kg	17.69
842623	1952501	9/1/23	23-0133	Mercury Contaminated Soil >10mg/kg	19.43
842633	1952502	9/1/23	23-0133	Mercury Contaminated Soil >10mg/kg	19.79
842635	1952504	9/1/23	23-0133	Mercury Contaminated Soil >10mg/kg	19.08
842637	1952503	9/1/23	23-0133	Mercury Contaminated Soil >10mg/kg	20.95
842639	1952505	9/1/23	23-0133	Mercury Contaminated Soil >10mg/kg	20.20
842643	1952506	9/1/23	23-0133	Mercury Contaminated Soil >10mg/kg	20.82
842650	1952507	9/1/23	23-0133	Mercury Contaminated Soil >10mg/kg	14.57
842664	1952508	9/1/23	23-0133	Mercury Contaminated Soil >10mg/kg	20.82
842680	1952509	9/1/23	23-0133	Mercury Contaminated Soil >10mg/kg	19.79
842686	1952510	9/1/23	23-0133	Mercury Contaminated Soil >10mg/kg	17.82
842695	1952511	9/1/23	23-0133	Mercury Contaminated Soil >10mg/kg	19.99
842698	1952512	9/1/23	23-0133	Mercury Contaminated Soil >10mg/kg	19.48
842724	1952513	9/1/23	23-0133	Mercury Contaminated Soil >10mg/kg	20.97
842837	1952514	9/1/23	23-0133	Mercury Contaminated Soil >10mg/kg	17.41
842839	1952515	9/1/23	23-0133	Mercury Contaminated Soil >10mg/kg	15.93
842843	1952517	9/1/23	23-0133	Mercury Contaminated Soil >10mg/kg	17.68
842844	1952516	9/1/23	23-0133	Mercury Contaminated Soil >10mg/kg	17.79
842849	1952518	9/1/23	23-0133	Mercury Contaminated Soil >10mg/kg	15.24
842865	1952521	9/1/23	23-0133	Mercury Contaminated Soil >10mg/kg	18.28
842866	1952520	9/1/23	23-0133	Mercury Contaminated Soil >10mg/kg	16.95
842867	1952522	9/1/23	23-0133	Mercury Contaminated Soil >10mg/kg	17.87
842873	1952519	9/1/23	23-0133	Mercury Contaminated Soil >10mg/kg	12.20
842877	1952523	9/1/23	23-0133	Mercury Contaminated Soil >10mg/kg	17.58
842882	1952524	9/1/23	23-0133	Mercury Contaminated Soil >10mg/kg	17.41
842889	1952525	9/1/23	23-0133	Mercury Contaminated Soil >10mg/kg	17.07



842910	1952526	9/1/23	23-0133	Mercury Contaminated Soil >10mg/kg	13.34
842917	1952528	9/1/23	23-0133	Mercury Contaminated Soil >10mg/kg	17.74
842918	1952527	9/1/23	23-0133	Mercury Contaminated Soil >10mg/kg	18.50
842933	1952529	9/1/23	23-0133	Mercury Contaminated Soil >10mg/kg	18.66
842948	1952530	9/1/23	23-0133	Mercury Contaminated Soil >10mg/kg	15.78
842955	1952531	9/1/23	23-0133	Mercury Contaminated Soil >10mg/kg	19.64
842957	1952532	9/1/23	23-0133	Mercury Contaminated Soil >10mg/kg	16.73
842965	1952534	9/1/23	23-0133	Mercury Contaminated Soil >10mg/kg	19.00
842968	1952535	9/1/23	23-0133	Mercury Contaminated Soil >10mg/kg	18.79
842973	1952537	9/1/23	23-0133	Mercury Contaminated Soil >10mg/kg	17.93
842975	1952536	9/1/23	23-0133	Mercury Contaminated Soil >10mg/kg	19.41
842980	1952533	9/1/23	23-0133	Mercury Contaminated Soil >10mg/kg	19.35
842983	1952538	9/1/23	23-0133	Mercury Contaminated Soil >10mg/kg	19.27
842988	1952539	9/1/23	23-0133	Mercury Contaminated Soil >10mg/kg	20.12
842994	1952540	9/1/23	23-0133	Mercury Contaminated Soil >10mg/kg	15.10
843001	1952547	9/1/23	23-0133	Mercury Contaminated Soil >10mg/kg	19.36
843005	1952548	9/1/23	23-0133	Mercury Contaminated Soil >10mg/kg	20.23
843020	1952542	9/1/23	23-0133	Mercury Contaminated Soil >10mg/kg	16.67
843028	1952543	9/1/23	23-0133	Mercury Contaminated Soil >10mg/kg	20.14
843077	1952544	9/5/23	23-0133	Mercury Contaminated Soil >10mg/kg	18.64
843078	1952546	9/5/23	23-0133	Mercury Contaminated Soil >10mg/kg	19.76
843081	1952549	9/5/23	23-0133	Mercury Contaminated Soil >10mg/kg	13.13
843082	1952545	9/5/23	23-0133	Mercury Contaminated Soil >10mg/kg	19.03
843088	1952550	9/5/23	23-0133	Mercury Contaminated Soil >10mg/kg	17.44
843091	1952551	9/5/23	23-0133	Mercury Contaminated Soil >10mg/kg	17.20
843094	1952552	9/5/23	23-0133	Mercury Contaminated Soil >10mg/kg	15.92
843095	1952553	9/5/23	23-0133	Mercury Contaminated Soil >10mg/kg	17.14
843096	1952555	9/5/23	23-0133	Mercury Contaminated Soil >10mg/kg	17.68
843097	1952554	9/5/23	23-0133	Mercury Contaminated Soil >10mg/kg	18.16
843101	1952556	9/5/23	23-0133	Mercury Contaminated Soil >10mg/kg	16.89
843104	1952557	9/5/23	23-0133	Mercury Contaminated Soil >10mg/kg	15.55
843106	1952558	9/5/23	23-0133	Mercury Contaminated Soil >10mg/kg	21.40
843108	1952559	9/5/23	23-0133	Mercury Contaminated Soil >10mg/kg	13.70
843109	1952560	9/5/23	23-0133	Mercury Contaminated Soil >10mg/kg	19.50
843110	1952562	9/5/23	23-0133	Mercury Contaminated Soil >10mg/kg	16.46
843114	1952561	9/5/23	23-0133	Mercury Contaminated Soil >10mg/kg	16.36
843116	1952563	9/5/23	23-0133	Mercury Contaminated Soil >10mg/kg	16.39
843123	1952565	9/5/23	23-0133	Mercury Contaminated Soil >10mg/kg	15.24
843124	1952564	9/5/23	23-0133	Mercury Contaminated Soil >10mg/kg	15.02
843128	1952566	9/5/23	23-0133	Mercury Contaminated Soil >10mg/kg	18.12
843142	1952567	9/5/23	23-0133	Mercury Contaminated Soil >10mg/kg	20.39
843144	1952569	9/5/23	23-0133	Mercury Contaminated Soil >10mg/kg	18.82
843148	1952568	9/5/23	23-0133	Mercury Contaminated Soil >10mg/kg	18.67
843153	1952570	9/5/23	23-0133	Mercury Contaminated Soil >10mg/kg	20.89
843157	1952571	9/5/23	23-0133	Mercury Contaminated Soil >10mg/kg	15.53
843164	1952572	9/5/23	23-0133	Mercury Contaminated Soil >10mg/kg	18.02
843167	1952573	9/5/23	23-0133	Mercury Contaminated Soil >10mg/kg	17.50
843177	1952575	9/5/23	23-0133	Mercury Contaminated Soil >10mg/kg	19.76
843179	1952576	9/5/23	23-0133	Mercury Contaminated Soil >10mg/kg	19.91
843183	1952574	9/5/23	23-0133	Mercury Contaminated Soil >10mg/kg	18.00
843187	1952577	9/5/23	23-0133	Mercury Contaminated Soil >10mg/kg	19.84

843188	1952580	9/5/23	23-0133	Mercury Contaminated Soil >10mg/kg	20.12
843192	1952578	9/5/23	23-0133	Mercury Contaminated Soil >10mg/kg	17.46
843196	1952579	9/5/23	23-0133	Mercury Contaminated Soil >10mg/kg	20.99
843203	1952581	9/5/23	23-0133	Mercury Contaminated Soil >10mg/kg	21.05
843207	1952582	9/5/23	23-0133	Mercury Contaminated Soil >10mg/kg	17.90
843217	1952585	9/5/23	23-0133	Mercury Contaminated Soil >10mg/kg	20.85
843219	1952584	9/5/23	23-0133	Mercury Contaminated Soil >10mg/kg	21.72
843223	1952587	9/5/23	23-0133	Mercury Contaminated Soil >10mg/kg	20.66
843224	1952586	9/5/23	23-0133	Mercury Contaminated Soil >10mg/kg	18.56
843225	1952583	9/5/23	23-0133	Mercury Contaminated Soil >10mg/kg	17.71
843233	1952590	9/5/23	23-0133	Mercury Contaminated Soil >10mg/kg	21.53
843235	1952591	9/5/23	23-0133	Mercury Contaminated Soil >10mg/kg	22.25
843239	1952589	9/5/23	23-0133	Mercury Contaminated Soil >10mg/kg	19.00
843240	1952592	9/5/23	23-0133	Mercury Contaminated Soil >10mg/kg	22.97
843252	1952595	9/5/23	23-0133	Mercury Contaminated Soil >10mg/kg	22.14
843253	1952594	9/5/23	23-0133	Mercury Contaminated Soil >10mg/kg	20.98
843258	1952596	9/5/23	23-0133	Mercury Contaminated Soil >10mg/kg	21.38
843261	1952593	9/5/23	23-0133	Mercury Contaminated Soil >10mg/kg	16.79
843263	1952597	9/5/23	23-0133	Mercury Contaminated Soil >10mg/kg	21.75
843265	1952598	9/5/23	23-0133	Mercury Contaminated Soil >10mg/kg	21.27
843269	1952599	9/5/23	23-0133	Mercury Contaminated Soil >10mg/kg	18.15
843270	1952600	9/5/23	23-0133	Mercury Contaminated Soil >10mg/kg	19.77
843283	1952601	9/5/23	23-0133	Mercury Contaminated Soil >10mg/kg	17.17
843295	1952603	9/5/23	23-0133	Mercury Contaminated Soil >10mg/kg	20.47
843296	1952602	9/5/23	23-0133	Mercury Contaminated Soil >10mg/kg	21.07
843300	1952605	9/5/23	23-0133	Mercury Contaminated Soil >10mg/kg	22.00
843301	1952604	9/5/23	23-0133	Mercury Contaminated Soil >10mg/kg	19.61
843304	1952607	9/5/23	23-0133	Mercury Contaminated Soil >10mg/kg	22.58
843308	1952606	9/5/23	23-0133	Mercury Contaminated Soil >10mg/kg	18.55
843315	1952609	9/5/23	23-0133	Mercury Contaminated Soil >10mg/kg	22.54
843317	1952608	9/5/23	23-0133	Mercury Contaminated Soil >10mg/kg	16.70
843323	1952611	9/5/23	23-0133	Mercury Contaminated Soil >10mg/kg	18.61
843325	1952610	9/5/23	23-0133	Mercury Contaminated Soil >10mg/kg	20.85
843326	1952612	9/5/23	23-0133	Mercury Contaminated Soil >10mg/kg	18.70
843328	1952613	9/5/23	23-0133	Mercury Contaminated Soil >10mg/kg	17.95
843330	1952614	9/5/23	23-0133	Mercury Contaminated Soil >10mg/kg	19.69
843333	1952616	9/5/23	23-0133	Mercury Contaminated Soil >10mg/kg	20.62
843336	1952615	9/5/23	23-0133	Mercury Contaminated Soil >10mg/kg	18.12
843337	1952617	9/5/23	23-0133	Mercury Contaminated Soil >10mg/kg	20.01
843345	1952618	9/5/23	23-0133	Mercury Contaminated Soil >10mg/kg	20.76
843349	1952619	9/5/23	23-0133	Mercury Contaminated Soil >10mg/kg	17.97
843354	1952621	9/5/23	23-0133	Mercury Contaminated Soil >10mg/kg	18.51
843355	1952620	9/5/23	23-0133	Mercury Contaminated Soil >10mg/kg	21.24
843370	1952622	9/5/23	23-0133	Mercury Contaminated Soil >10mg/kg	16.27
843372	1952623	9/5/23	23-0133	Mercury Contaminated Soil >10mg/kg	20.29
843381	1952625	9/5/23	23-0133	Mercury Contaminated Soil >10mg/kg	19.35
843383	1952624	9/5/23	23-0133	Mercury Contaminated Soil >10mg/kg	20.15
843384	1952626	9/5/23	23-0133	Mercury Contaminated Soil >10mg/kg	21.58
843389	1952627	9/5/23	23-0133	Mercury Contaminated Soil >10mg/kg	21.67
843396	1952628	9/5/23	23-0133	Mercury Contaminated Soil >10mg/kg	16.59
843398	1952629	9/5/23	23-0133	Mercury Contaminated Soil >10mg/kg	20.22

843408	1952630	9/5/23	23-0133	Mercury Contaminated Soil >10mg/kg	17.53
843409	1952631	9/5/23	23-0133	Mercury Contaminated Soil >10mg/kg	18.67
843411	1952632	9/5/23	23-0133	Mercury Contaminated Soil >10mg/kg	21.39
843413	1952633	9/5/23	23-0133	Mercury Contaminated Soil >10mg/kg	21.78
843417	1952634	9/5/23	23-0133	Mercury Contaminated Soil >10mg/kg	21.56
843418	1952635	9/5/23	23-0133	Mercury Contaminated Soil >10mg/kg	22.11
843421	1952636	9/5/23	23-0133	Mercury Contaminated Soil >10mg/kg	21.05
843424	1952637	9/5/23	23-0133	Mercury Contaminated Soil >10mg/kg	20.18
843425	1952639	9/5/23	23-0133	Mercury Contaminated Soil >10mg/kg	20.28
843426	1952638	9/5/23	23-0133	Mercury Contaminated Soil >10mg/kg	21.64
843429	1952640	9/5/23	23-0133	Mercury Contaminated Soil >10mg/kg	20.01
843431	1952641	9/5/23	23-0133	Mercury Contaminated Soil >10mg/kg	19.12
843434	1952642	9/5/23	23-0133	Mercury Contaminated Soil >10mg/kg	22.66
843439	1952643	9/5/23	23-0133	Mercury Contaminated Soil >10mg/kg	17.81
843440	1952644	9/5/23	23-0133	Mercury Contaminated Soil >10mg/kg	21.97
843441	1952645	9/5/23	23-0133	Mercury Contaminated Soil >10mg/kg	20.54
843444	1952646	9/5/23	23-0133	Mercury Contaminated Soil >10mg/kg	20.47
843530	1952731	9/6/23	23-0133	Mercury Contaminated Soil >10mg/kg	18.56
843531	1952732	9/6/23	23-0133	Mercury Contaminated Soil >10mg/kg	21.06
843536	1952733	9/6/23	23-0133	Mercury Contaminated Soil >10mg/kg	14.87
843546	1952734	9/6/23	23-0133	Mercury Contaminated Soil >10mg/kg	17.07
843548	1952735	9/6/23	23-0133	Mercury Contaminated Soil >10mg/kg	17.88
843550	1952737	9/6/23	23-0133	Mercury Contaminated Soil >10mg/kg	19.92
843553	1952736	9/6/23	23-0133	Mercury Contaminated Soil >10mg/kg	16.63
843554	1952739	9/6/23	23-0133	Mercury Contaminated Soil >10mg/kg	17.49
843558	1952738	9/6/23	23-0133	Mercury Contaminated Soil >10mg/kg	15.20
843565	1952740	9/6/23	23-0133	Mercury Contaminated Soil >10mg/kg	20.58
843566	1952745	9/6/23	23-0133	Mercury Contaminated Soil >10mg/kg	17.53
843567	1952744	9/6/23	23-0133	Mercury Contaminated Soil >10mg/kg	19.77
843568	1952746	9/6/23	23-0133	Mercury Contaminated Soil >10mg/kg	19.43
843569	1952741	9/6/23	23-0133	Mercury Contaminated Soil >10mg/kg	16.63
843570	1952743	9/6/23	23-0133	Mercury Contaminated Soil >10mg/kg	19.31
843583	1952747	9/6/23	23-0133	Mercury Contaminated Soil >10mg/kg	22.02
843588	1952748	9/6/23	23-0133	Mercury Contaminated Soil >10mg/kg	19.91
843603	1952749	9/6/23	23-0133	Mercury Contaminated Soil >10mg/kg	18.32
843605	1952750	9/6/23	23-0133	Mercury Contaminated Soil >10mg/kg	17.17
843609	1952752	9/6/23	23-0133	Mercury Contaminated Soil >10mg/kg	19.71
843611	1952751	9/6/23	23-0133	Mercury Contaminated Soil >10mg/kg	20.22
843613	1952754	9/6/23	23-0133	Mercury Contaminated Soil >10mg/kg	20.44
843614	1952753	9/6/23	23-0133	Mercury Contaminated Soil >10mg/kg	20.84
843619	1952755	9/6/23	23-0133	Mercury Contaminated Soil >10mg/kg	20.17
843625	1952757	9/6/23	23-0133	Mercury Contaminated Soil >10mg/kg	19.70
843627	1952756	9/6/23	23-0133	Mercury Contaminated Soil >10mg/kg	18.54
843629	1952759	9/6/23	23-0133	Mercury Contaminated Soil >10mg/kg	19.87
843630	1952758	9/6/23	23-0133	Mercury Contaminated Soil >10mg/kg	16.90
843633	1952760	9/6/23	23-0133	Mercury Contaminated Soil >10mg/kg	19.60
843634	1952742	9/6/23	23-0133	Mercury Contaminated Soil >10mg/kg	18.35
843636	1952761	9/6/23	23-0133	Mercury Contaminated Soil >10mg/kg	19.88
843637	1952762	9/6/23	23-0133	Mercury Contaminated Soil >10mg/kg	20.87
843642	1952763	9/6/23	23-0133	Mercury Contaminated Soil >10mg/kg	17.49
843647	1952764	9/6/23	23-0133	Mercury Contaminated Soil >10mg/kg	20.98

843654	1952765	9/6/23	23-0133	Mercury Contaminated Soil >10mg/kg	23.87
843665	1952766	9/6/23	23-0133	Mercury Contaminated Soil >10mg/kg	18.32
843666	1952767	9/6/23	23-0133	Mercury Contaminated Soil >10mg/kg	16.32
843668	1952768	9/6/23	23-0133	Mercury Contaminated Soil >10mg/kg	21.39
843673	1952769	9/6/23	23-0133	Mercury Contaminated Soil >10mg/kg	19.05
843677	1952770	9/6/23	23-0133	Mercury Contaminated Soil >10mg/kg	20.90
843684	1952772	9/6/23	23-0133	Mercury Contaminated Soil >10mg/kg	19.68
843685	1952771	9/6/23	23-0133	Mercury Contaminated Soil >10mg/kg	18.41
843687	1952773	9/6/23	23-0133	Mercury Contaminated Soil >10mg/kg	20.84
843695	1952775	9/6/23	23-0133	Mercury Contaminated Soil >10mg/kg	17.79
843697	1952774	9/6/23	23-0133	Mercury Contaminated Soil >10mg/kg	21.05
843699	1952776	9/6/23	23-0133	Mercury Contaminated Soil >10mg/kg	15.41
843701	1952777	9/6/23	23-0133	Mercury Contaminated Soil >10mg/kg	17.04
843703	1952778	9/6/23	23-0133	Mercury Contaminated Soil >10mg/kg	18.28
843706	1952779	9/6/23	23-0133	Mercury Contaminated Soil >10mg/kg	19.59
843707	1952780	9/6/23	23-0133	Mercury Contaminated Soil >10mg/kg	18.89
843716	1952781	9/6/23	23-0133	Mercury Contaminated Soil >10mg/kg	17.12
843721	1952782	9/6/23	23-0133	Mercury Contaminated Soil >10mg/kg	21.23
843729	1952783	9/6/23	23-0133	Mercury Contaminated Soil >10mg/kg	19.78
843734	1952784	9/6/23	23-0133	Mercury Contaminated Soil >10mg/kg	17.93
843735	1952785	9/6/23	23-0133	Mercury Contaminated Soil >10mg/kg	16.87
843742	1952786	9/6/23	23-0133	Mercury Contaminated Soil >10mg/kg	20.83
843743	1952787	9/6/23	23-0133	Mercury Contaminated Soil >10mg/kg	20.61
843749	1952788	9/6/23	23-0133	Mercury Contaminated Soil >10mg/kg	18.52
843754	1952789	9/6/23	23-0133	Mercury Contaminated Soil >10mg/kg	19.18
843756	1952790	9/6/23	23-0133	Mercury Contaminated Soil >10mg/kg	19.44
843764	1952791	9/6/23	23-0133	Mercury Contaminated Soil >10mg/kg	16.88
843765	1952792	9/6/23	23-0133	Mercury Contaminated Soil >10mg/kg	14.64
843767	1952794	9/6/23	23-0133	Mercury Contaminated Soil >10mg/kg	17.96
843768	1952793	9/6/23	23-0133	Mercury Contaminated Soil >10mg/kg	18.16
843775	1952795	9/6/23	23-0133	Mercury Contaminated Soil >10mg/kg	18.33
843777	1952796	9/6/23	23-0133	Mercury Contaminated Soil >10mg/kg	16.77
843781	1952797	9/6/23	23-0133	Mercury Contaminated Soil >10mg/kg	20.15
843787	1952798	9/6/23	23-0133	Mercury Contaminated Soil >10mg/kg	21.32
843800	1952799	9/6/23	23-0133	Mercury Contaminated Soil >10mg/kg	16.87
843804	1952800	9/6/23	23-0133	Mercury Contaminated Soil >10mg/kg	22.60
843815	1952801	9/6/23	23-0133	Mercury Contaminated Soil >10mg/kg	21.47
843819	1952803	9/6/23	23-0133	Mercury Contaminated Soil >10mg/kg	16.99
843822	1952802	9/6/23	23-0133	Mercury Contaminated Soil >10mg/kg	19.89
843825	1952805	9/6/23	23-0133	Mercury Contaminated Soil >10mg/kg	21.44
843834	1952807	9/6/23	23-0133	Mercury Contaminated Soil >10mg/kg	20.15
843836	1952806	9/6/23	23-0133	Mercury Contaminated Soil >10mg/kg	19.66
843841	1952804	9/6/23	23-0133	Mercury Contaminated Soil >10mg/kg	16.51
843845	1952810	9/6/23	23-0133	Mercury Contaminated Soil >10mg/kg	21.19
843847	1952808	9/6/23	23-0133	Mercury Contaminated Soil >10mg/kg	17.90
843848	1952809	9/6/23	23-0133	Mercury Contaminated Soil >10mg/kg	17.16
843849	1952811	9/6/23	23-0133	Mercury Contaminated Soil >10mg/kg	20.07
843854	1952812	9/6/23	23-0133	Mercury Contaminated Soil >10mg/kg	22.22
843858	1952814	9/6/23	23-0133	Mercury Contaminated Soil >10mg/kg	22.13
843859	19852813	9/6/23	23-0133	Mercury Contaminated Soil >10mg/kg	23.21
843861	1952815	9/6/23	23-0133	Mercury Contaminated Soil >10mg/kg	20.62



843865	1952816	9/6/23	23-0133	Mercury Contaminated Soil >10mg/kg	20.96
843870	1952817	9/6/23	23-0133	Mercury Contaminated Soil >10mg/kg	17.79
843873	1952818	9/6/23	23-0133	Mercury Contaminated Soil >10mg/kg	25.14
843874	1952819	9/6/23	23-0133	Mercury Contaminated Soil >10mg/kg	22.76
843876	1952820	9/6/23	23-0133	Mercury Contaminated Soil >10mg/kg	18.07
843879	1952822	9/6/23	23-0133	Mercury Contaminated Soil >10mg/kg	21.73
843882	1952821	9/6/23	23-0133	Mercury Contaminated Soil >10mg/kg	19.06
843884	1952823	9/6/23	23-0133	Mercury Contaminated Soil >10mg/kg	21.42
843890	1952826	9/6/23	23-0133	Mercury Contaminated Soil >10mg/kg	18.76
843892	1952825	9/6/23	23-0133	Mercury Contaminated Soil >10mg/kg	20.50
843893	1952824	9/6/23	23-0133	Mercury Contaminated Soil >10mg/kg	22.29
843895	1952827	9/6/23	23-0133	Mercury Contaminated Soil >10mg/kg	21.19
843896	1952828	9/6/23	23-0133	Mercury Contaminated Soil >10mg/kg	17.63
843897	1952829	9/6/23	23-0133	Mercury Contaminated Soil >10mg/kg	17.01
843949	1952647	9/7/23	23-0133	Mercury Contaminated Soil >10mg/kg	21.41
843961	1952651	9/7/23	23-0133	Mercury Contaminated Soil >10mg/kg	20.91
843969	1952653	9/7/23	23-0133	Mercury Contaminated Soil >10mg/kg	20.19
843972	1952649	9/7/23	23-0133	Mercury Contaminated Soil >10mg/kg	20.38
843974	1952650	9/7/23	23-0133	Mercury Contaminated Soil >10mg/kg	18.53
843975	1952654	9/7/23	23-0133	Mercury Contaminated Soil >10mg/kg	19.89
843979	1952648	9/7/23	23-0133	Mercury Contaminated Soil >10mg/kg	15.68
843989	1952652	9/7/23	23-0133	Mercury Contaminated Soil >10mg/kg	17.31
843999	1952658	9/7/23	23-0133	Mercury Contaminated Soil >10mg/kg	19.38
844001	1952659	9/7/23	23-0133	Mercury Contaminated Soil >10mg/kg	18.47
844002	1952661	9/7/23	23-0133	Mercury Contaminated Soil >10mg/kg	17.79
844003	1952656	9/7/23	23-0133	Mercury Contaminated Soil >10mg/kg	16.82
844005	1952657	9/7/23	23-0133	Mercury Contaminated Soil >10mg/kg	15.77
844007	1952660	9/7/23	23-0133	Mercury Contaminated Soil >10mg/kg	19.44
844010	1952662	9/7/23	23-0133	Mercury Contaminated Soil >10mg/kg	19.92
844018	1952663	9/7/23	23-0133	Mercury Contaminated Soil >10mg/kg	21.27
844020	1952666	9/7/23	23-0133	Mercury Contaminated Soil >10mg/kg	18.48
844025	1952665	9/7/23	23-0133	Mercury Contaminated Soil >10mg/kg	18.70
844027	1952664	9/7/23	23-0133	Mercury Contaminated Soil >10mg/kg	18.59
844033	1952655	9/7/23	23-0133	Mercury Contaminated Soil >10mg/kg	20.88
844074	1952667	9/7/23	23-0133	Mercury Contaminated Soil >10mg/kg	19.14
844082	1952668	9/7/23	23-0133	Mercury Contaminated Soil >10mg/kg	18.13
844088	1952669	9/7/23	23-0133	Mercury Contaminated Soil >10mg/kg	15.38
844094	1952670	9/7/23	23-0133	Mercury Contaminated Soil >10mg/kg	19.70
844103	1952672	9/7/23	23-0133	Mercury Contaminated Soil >10mg/kg	19.32
844107	1952671	9/7/23	23-0133	Mercury Contaminated Soil >10mg/kg	19.75
844111	1952673	9/7/23	23-0133	Mercury Contaminated Soil >10mg/kg	15.08
844116	1952674	9/7/23	23-0133	Mercury Contaminated Soil >10mg/kg	16.05
844119	1952675	9/7/23	23-0133	Mercury Contaminated Soil >10mg/kg	18.82
844125	1952676	9/7/23	23-0133	Mercury Contaminated Soil >10mg/kg	16.63
844126	1952677	9/7/23	23-0133	Mercury Contaminated Soil >10mg/kg	17.70
844131	1952678	9/7/23	23-0133	Mercury Contaminated Soil >10mg/kg	19.83
844145	1952679	9/7/23	23-0133	Mercury Contaminated Soil >10mg/kg	19.55
844148	1952680	9/7/23	23-0133	Mercury Contaminated Soil >10mg/kg	15.54
844154	1952683	9/7/23	23-0133	Mercury Contaminated Soil >10mg/kg	16.80
844155	1952682	9/7/23	23-0133	Mercury Contaminated Soil >10mg/kg	16.79
844156	1952681	9/7/23	23-0133	Mercury Contaminated Soil >10mg/kg	20.91

844162	1952685	9/7/23	23-0133	Mercury Contaminated Soil >10mg/kg	20.51
844166	1952684	9/7/23	23-0133	Mercury Contaminated Soil >10mg/kg	17.93
844174	1952686	9/7/23	23-0133	Mercury Contaminated Soil >10mg/kg	19.57
844196	1952687	9/7/23	23-0133	Mercury Contaminated Soil >10mg/kg	19.62
844205	1952689	9/7/23	23-0133	Mercury Contaminated Soil >10mg/kg	19.24
844207	1952690	9/7/23	23-0133	Mercury Contaminated Soil >10mg/kg	16.68
844214	1952691	9/7/23	23-0133	Mercury Contaminated Soil >10mg/kg	19.22
844228	1952688	9/7/23	23-0133	Mercury Contaminated Soil >10mg/kg	18.67
844234	1952692	9/7/23	23-0133	Mercury Contaminated Soil >10mg/kg	18.18
844237	1952693	9/7/23	23-0133	Mercury Contaminated Soil >10mg/kg	15.38
844240	1952694	9/7/23	23-0133	Mercury Contaminated Soil >10mg/kg	16.84
844246	1952695	9/7/23	23-0133	Mercury Contaminated Soil >10mg/kg	19.75
844247	1952696	9/7/23	23-0133	Mercury Contaminated Soil >10mg/kg	14.35
844251	1952697	9/7/23	23-0133	Mercury Contaminated Soil >10mg/kg	16.47
844255	1952698	9/7/23	23-0133	Mercury Contaminated Soil >10mg/kg	19.09
844266	1952701	9/7/23	23-0133	Mercury Contaminated Soil >10mg/kg	17.05
844267	1952699	9/7/23	23-0133	Mercury Contaminated Soil >10mg/kg	19.60
844271	1952700	9/7/23	23-0133	Mercury Contaminated Soil >10mg/kg	17.05
844272	1952702	9/7/23	23-0133	Mercury Contaminated Soil >10mg/kg	18.29
844276	1952703	9/7/23	23-0133	Mercury Contaminated Soil >10mg/kg	20.16
844281	1952704	9/7/23	23-0133	Mercury Contaminated Soil >10mg/kg	18.30
844285	1952706	9/7/23	23-0133	Mercury Contaminated Soil >10mg/kg	19.90
844288	1952705	9/7/23	23-0133	Mercury Contaminated Soil >10mg/kg	21.47
844303	1952707	9/7/23	23-0133	Mercury Contaminated Soil >10mg/kg	18.16
844310	1952708	9/7/23	23-0133	Mercury Contaminated Soil >10mg/kg	17.20
844920	1952709	9/8/23	23-0133	Mercury Contaminated Soil >10mg/kg	18.27
844921	1952710	9/8/23	23-0133	Mercury Contaminated Soil >10mg/kg	16.61
844922	1952711	9/8/23	23-0133	Mercury Contaminated Soil >10mg/kg	15.91
844923	1952712	9/8/23	23-0133	Mercury Contaminated Soil >10mg/kg	17.91
844926	1952714	9/8/23	23-0133	Mercury Contaminated Soil >10mg/kg	14.87
844928	1952713	9/8/23	23-0133	Mercury Contaminated Soil >10mg/kg	15.33
844935	1952715	9/8/23	23-0133	Mercury Contaminated Soil >10mg/kg	18.84
844938	1952716	9/8/23	23-0133	Mercury Contaminated Soil >10mg/kg	16.90
844955	1952719	9/8/23	23-0133	Mercury Contaminated Soil >10mg/kg	18.79
844956	1952717	9/8/23	23-0133	Mercury Contaminated Soil >10mg/kg	19.55
844964	1952720	9/8/23	23-0133	Mercury Contaminated Soil >10mg/kg	18.85
844968	1952721	9/8/23	23-0133	Mercury Contaminated Soil >10mg/kg	18.24
844970	1952718	9/8/23	23-0133	Mercury Contaminated Soil >10mg/kg	18.42
844987	1952722	9/8/23	23-0133	Mercury Contaminated Soil >10mg/kg	16.41
844991	1952723	9/8/23	23-0133	Mercury Contaminated Soil >10mg/kg	15.73
844993	1952724	9/8/23	23-0133	Mercury Contaminated Soil >10mg/kg	16.51
844999	1952727	9/8/23	23-0133	Mercury Contaminated Soil >10mg/kg	19.29
845000	1952725	9/8/23	23-0133	Mercury Contaminated Soil >10mg/kg	17.35
845004	1952729	9/8/23	23-0133	Mercury Contaminated Soil >10mg/kg	16.65
845006	1952726	9/8/23	23-0133	Mercury Contaminated Soil >10mg/kg	15.03
845007	1952728	9/8/23	23-0133	Mercury Contaminated Soil >10mg/kg	18.58
845035	1952830	9/8/23	23-0133	Mercury Contaminated Soil >10mg/kg	16.95
845037	1952831	9/8/23	23-0133	Mercury Contaminated Soil >10mg/kg	18.91
845042	1952832	9/8/23	23-0133	Mercury Contaminated Soil >10mg/kg	16.52
845043	1952833	9/8/23	23-0133	Mercury Contaminated Soil >10mg/kg	16.52
845044	1952835	9/8/23	23-0133	Mercury Contaminated Soil >10mg/kg	19.66

845045	1952834	9/8/23	23-0133	Mercury Contaminated Soil >10mg/kg	17.52
845046	1952836	9/8/23	23-0133	Mercury Contaminated Soil >10mg/kg	16.07
845047	1952837	9/8/23	23-0133	Mercury Contaminated Soil >10mg/kg	16.53
845051	1952838	9/8/23	23-0133	Mercury Contaminated Soil >10mg/kg	18.38
845054	1952839	9/8/23	23-0133	Mercury Contaminated Soil >10mg/kg	18.00
845061	1952841	9/8/23	23-0133	Mercury Contaminated Soil >10mg/kg	20.61
845064	1952840	9/8/23	23-0133	Mercury Contaminated Soil >10mg/kg	19.72
845067	1952842	9/8/23	23-0133	Mercury Contaminated Soil >10mg/kg	21.48
845083	1952845	9/8/23	23-0133	Mercury Contaminated Soil >10mg/kg	17.83
845084	1952843	9/8/23	23-0133	Mercury Contaminated Soil >10mg/kg	17.24
845085	1952846	9/8/23	23-0133	Mercury Contaminated Soil >10mg/kg	18.16
845086	1952844	9/8/23	23-0133	Mercury Contaminated Soil >10mg/kg	17.27
845088	1952847	9/8/23	23-0133	Mercury Contaminated Soil >10mg/kg	20.35
845089	1952848	9/8/23	23-0133	Mercury Contaminated Soil >10mg/kg	21.28
845096	1952850	9/8/23	23-0133	Mercury Contaminated Soil >10mg/kg	19.81
845097	1952849	9/8/23	23-0133	Mercury Contaminated Soil >10mg/kg	16.28
845108	1952852	9/8/23	23-0133	Mercury Contaminated Soil >10mg/kg	18.21
845110	1952851	9/8/23	23-0133	Mercury Contaminated Soil >10mg/kg	16.85
845289	1952730	9/11/23	23-0133	Mercury Contaminated Soil >10mg/kg	19.50
845293	1952853	9/11/23	23-0133	Mercury Contaminated Soil >10mg/kg	17.81
845297	1952854	9/11/23	23-0133	Mercury Contaminated Soil >10mg/kg	16.84
845298	1952855	9/11/23	23-0133	Mercury Contaminated Soil >10mg/kg	18.79
845305	1952856	9/11/23	23-0133	Mercury Contaminated Soil >10mg/kg	19.32
845307	1952859	9/11/23	23-0133	Mercury Contaminated Soil >10mg/kg	18.24
845311	1952860	9/11/23	23-0133	Mercury Contaminated Soil >10mg/kg	18.81
845312	1952861	9/11/23	23-0133	Mercury Contaminated Soil >10mg/kg	19.04
845314	1952863	9/11/23	23-0133	Mercury Contaminated Soil >10mg/kg	18.87
845315	1952862	9/11/23	23-0133	Mercury Contaminated Soil >10mg/kg	16.94
845317	1952858	9/11/23	23-0133	Mercury Contaminated Soil >10mg/kg	17.16
845324	1952864	9/11/23	23-0133	Mercury Contaminated Soil >10mg/kg	18.68
845326	1952857	9/11/23	23-0133	Mercury Contaminated Soil >10mg/kg	20.09
845345	1952865	9/11/23	23-0133	Mercury Contaminated Soil >10mg/kg	17.70
845346	1952866	9/11/23	23-0133	Mercury Contaminated Soil >10mg/kg	18.00
845352	1952867	9/11/23	23-0133	Mercury Contaminated Soil >10mg/kg	19.08
845359	1952868	9/11/23	23-0133	Mercury Contaminated Soil >10mg/kg	14.65
845363	1952869	9/11/23	23-0133	Mercury Contaminated Soil >10mg/kg	16.29
845364	1952870	9/11/23	23-0133	Mercury Contaminated Soil >10mg/kg	17.03
845366	1952871	9/11/23	23-0133	Mercury Contaminated Soil >10mg/kg	15.24
845367	1952873	9/11/23	23-0133	Mercury Contaminated Soil >10mg/kg	18.90
845370	1952872	9/11/23	23-0133	Mercury Contaminated Soil >10mg/kg	16.90
845372	1952874	9/11/23	23-0133	Mercury Contaminated Soil >10mg/kg	19.70
845373	1952875	9/11/23	23-0133	Mercury Contaminated Soil >10mg/kg	17.93
845375	1952876	9/11/23	23-0133	Mercury Contaminated Soil >10mg/kg	17.58
845377	1952877	9/11/23	23-0133	Mercury Contaminated Soil >10mg/kg	18.52
845383	1952878	9/11/23	23-0133	Mercury Contaminated Soil >10mg/kg	20.66
845384	1952879	9/11/23	23-0133	Mercury Contaminated Soil >10mg/kg	18.24
845387	1952880	9/11/23	23-0133	Mercury Contaminated Soil >10mg/kg	19.46
845388	1952881	9/11/23	23-0133	Mercury Contaminated Soil >10mg/kg	20.20
845390	1952882	9/11/23	23-0133	Mercury Contaminated Soil >10mg/kg	20.45
845396	1952883	9/11/23	23-0133	Mercury Contaminated Soil >10mg/kg	16.52
845402	1952884	9/11/23	23-0133	Mercury Contaminated Soil >10mg/kg	18.75

845408	1952885	9/11/23	23-0133	Mercury Contaminated Soil >10mg/kg	20.27
845426	1952886	9/11/23	23-0133	Mercury Contaminated Soil >10mg/kg	17.89
845429	1952888	9/11/23	23-0133	Mercury Contaminated Soil >10mg/kg	18.37
845430	1952887	9/11/23	23-0133	Mercury Contaminated Soil >10mg/kg	17.70
845442	1952889	9/11/23	23-0133	Mercury Contaminated Soil >10mg/kg	15.79
845444	1952890	9/11/23	23-0133	Mercury Contaminated Soil >10mg/kg	16.95
845450	1952891	9/11/23	23-0133	Mercury Contaminated Soil >10mg/kg	16.92
845452	1952892	9/11/23	23-0133	Mercury Contaminated Soil >10mg/kg	17.67
845459	1952894	9/11/23	23-0133	Mercury Contaminated Soil >10mg/kg	17.15
845462	1952896	9/11/23	23-0133	Mercury Contaminated Soil >10mg/kg	17.13
845463	1952895	9/11/23	23-0133	Mercury Contaminated Soil >10mg/kg	15.99
845466	1952899	9/11/23	23-0133	Mercury Contaminated Soil >10mg/kg	18.29
845469	1952897	9/11/23	23-0133	Mercury Contaminated Soil >10mg/kg	15.26
845471	1952893	9/11/23	23-0133	Mercury Contaminated Soil >10mg/kg	18.25
845473	1952898	9/11/23	23-0133	Mercury Contaminated Soil >10mg/kg	17.37
845476	1952901	9/11/23	23-0133	Mercury Contaminated Soil >10mg/kg	18.01
845478	1952900	9/11/23	23-0133	Mercury Contaminated Soil >10mg/kg	19.34
845480	1952903	9/11/23	23-0133	Mercury Contaminated Soil >10mg/kg	16.71
845481	1952902	9/11/23	23-0133	Mercury Contaminated Soil >10mg/kg	17.79
845485	1952905	9/11/23	23-0133	Mercury Contaminated Soil >10mg/kg	18.99
845491	1952907	9/11/23	23-0133	Mercury Contaminated Soil >10mg/kg	18.77
845492	1952906	9/11/23	23-0133	Mercury Contaminated Soil >10mg/kg	15.81
845493	1952904	9/11/23	23-0133	Mercury Contaminated Soil >10mg/kg	19.07
845499	1952908	9/11/23	23-0133	Mercury Contaminated Soil >10mg/kg	20.03
845512	1952909	9/11/23	23-0133	Mercury Contaminated Soil >10mg/kg	18.67
845513	1952910	9/11/23	23-0133	Mercury Contaminated Soil >10mg/kg	19.13
845515	1952911	9/11/23	23-0133	Mercury Contaminated Soil >10mg/kg	18.62
845523	1952912	9/11/23	23-0133	Mercury Contaminated Soil >10mg/kg	16.46
845524	1952913	9/11/23	23-0133	Mercury Contaminated Soil >10mg/kg	17.54
845527	1952914	9/11/23	23-0133	Mercury Contaminated Soil >10mg/kg	16.59
845530	1952915	9/11/23	23-0133	Mercury Contaminated Soil >10mg/kg	17.34
845542	1952916	9/11/23	23-0133	Mercury Contaminated Soil >10mg/kg	19.75
845543	1952917	9/11/23	23-0133	Mercury Contaminated Soil >10mg/kg	19.21
845549	1952919	9/11/23	23-0133	Mercury Contaminated Soil >10mg/kg	17.29
845550	1952923	9/11/23	23-0133	Mercury Contaminated Soil >10mg/kg	16.44
845551	1952921	9/11/23	23-0133	Mercury Contaminated Soil >10mg/kg	18.74
845552	1952922	9/11/23	23-0133	Mercury Contaminated Soil >10mg/kg	19.66
845553	1952920	9/11/23	23-0133	Mercury Contaminated Soil >10mg/kg	15.92
845555	1952918	9/11/23	23-0133	Mercury Contaminated Soil >10mg/kg	17.27
845562	1952924	9/11/23	23-0133	Mercury Contaminated Soil >10mg/kg	18.65
845564	1952925	9/11/23	23-0133	Mercury Contaminated Soil >10mg/kg	19.24
845566	1952926	9/11/23	23-0133	Mercury Contaminated Soil >10mg/kg	21.15
845567	1952927	9/11/23	23-0133	Mercury Contaminated Soil >10mg/kg	19.26
845569	1952928	9/11/23	23-0133	Mercury Contaminated Soil >10mg/kg	16.88
845572	1952929	9/11/23	23-0133	Mercury Contaminated Soil >10mg/kg	17.16
845577	1952932	9/11/23	23-0133	Mercury Contaminated Soil >10mg/kg	16.36
845578	1952931	9/11/23	23-0133	Mercury Contaminated Soil >10mg/kg	17.69
845579	1952930	9/11/23	23-0133	Mercury Contaminated Soil >10mg/kg	17.06
845584	1952933	9/11/23	23-0133	Mercury Contaminated Soil >10mg/kg	14.81
845585	1952934	9/11/23	23-0133	Mercury Contaminated Soil >10mg/kg	13.48
845587	1952935	9/11/23	23-0133	Mercury Contaminated Soil >10mg/kg	15.51



845588	1952937	9/11/23	23-0133	Mercury Contaminated Soil >10mg/kg	16.93
845591	1952936	9/11/23	23-0133	Mercury Contaminated Soil >10mg/kg	15.43
845700	1952939	9/12/23	23-0133	Mercury Contaminated Soil >10mg/kg	17.57
845702	1952938	9/12/23	23-0133	Mercury Contaminated Soil >10mg/kg	19.05
845721	1952940	9/12/23	23-0133	Mercury Contaminated Soil >10mg/kg	20.86
845735	1952941	9/12/23	23-0133	Mercury Contaminated Soil >10mg/kg	19.54
845738	1952942	9/12/23	23-0133	Mercury Contaminated Soil >10mg/kg	17.53
845739	1952944	9/12/23	23-0133	Mercury Contaminated Soil >10mg/kg	18.02
845740	1952943	9/12/23	23-0133	Mercury Contaminated Soil >10mg/kg	15.19
845749	1952947	9/12/23	23-0133	Mercury Contaminated Soil >10mg/kg	19.05
845757	1952948	9/12/23	23-0133	Mercury Contaminated Soil >10mg/kg	18.69
845773	1952949	9/12/23	23-0133	Mercury Contaminated Soil >10mg/kg	18.22
845778	1952954	9/12/23	23-0133	Mercury Contaminated Soil >10mg/kg	16.77
845779	1952950	9/12/23	23-0133	Mercury Contaminated Soil >10mg/kg	18.38
845781	1952945	9/12/23	23-0133	Mercury Contaminated Soil >10mg/kg	17.13
845782	1952951	9/12/23	23-0133	Mercury Contaminated Soil >10mg/kg	17.38
845783	1952952	9/12/23	23-0133	Mercury Contaminated Soil >10mg/kg	19.54
845786	1952955	9/12/23	23-0133	Mercury Contaminated Soil >10mg/kg	19.07
845791	1952953	9/12/23	23-0133	Mercury Contaminated Soil >10mg/kg	20.23
845793	1952956	9/12/23	23-0133	Mercury Contaminated Soil >10mg/kg	17.49
845797	1952946	9/12/23	23-0133	Mercury Contaminated Soil >10mg/kg	14.97
845812	1952958	9/12/23	23-0133	Mercury Contaminated Soil >10mg/kg	16.68
845813	1952957	9/12/23	23-0133	Mercury Contaminated Soil >10mg/kg	18.91
845815	1952959	9/12/23	23-0133	Mercury Contaminated Soil >10mg/kg	14.80
845816	1952960	9/12/23	23-0133	Mercury Contaminated Soil >10mg/kg	17.65
845820	1952961	9/12/23	23-0133	Mercury Contaminated Soil >10mg/kg	16.45
845825	1952963	9/12/23	23-0133	Mercury Contaminated Soil >10mg/kg	19.59
845826	1952962	9/12/23	23-0133	Mercury Contaminated Soil >10mg/kg	19.00
845843	1952964	9/12/23	23-0133	Mercury Contaminated Soil >10mg/kg	19.04
845848	1952966	9/12/23	23-0133	Mercury Contaminated Soil >10mg/kg	18.69
845849	1952965	9/12/23	23-0133	Mercury Contaminated Soil >10mg/kg	16.44
845851	1952968	9/12/23	23-0133	Mercury Contaminated Soil >10mg/kg	18.97
845852	1952967	9/12/23	23-0133	Mercury Contaminated Soil >10mg/kg	16.30
845853	1952969	9/12/23	23-0133	Mercury Contaminated Soil >10mg/kg	18.05
845867	1952971	9/12/23	23-0133	Mercury Contaminated Soil >10mg/kg	21.32
845868	1952970	9/12/23	23-0133	Mercury Contaminated Soil >10mg/kg	15.47
845870	1952972	9/12/23	23-0133	Mercury Contaminated Soil >10mg/kg	20.87
845884	1952973	9/12/23	23-0133	Mercury Contaminated Soil >10mg/kg	17.80
845885	1952975	9/12/23	23-0133	Mercury Contaminated Soil >10mg/kg	17.45
845886	1952974	9/12/23	23-0133	Mercury Contaminated Soil >10mg/kg	14.86
845887	1952976	9/12/23	23-0133	Mercury Contaminated Soil >10mg/kg	15.95
845891	1952977	9/12/23	23-0133	Mercury Contaminated Soil >10mg/kg	18.17
845902	1952978	9/12/23	23-0133	Mercury Contaminated Soil >10mg/kg	15.60
845910	1952979	9/12/23	23-0133	Mercury Contaminated Soil >10mg/kg	18.44
845976	1952980	9/12/23	23-0133	Mercury Contaminated Soil >10mg/kg	19.15
845984	1952982	9/12/23	23-0133	Mercury Contaminated Soil >10mg/kg	20.46
845986	1952983	9/12/23	23-0133	Mercury Contaminated Soil >10mg/kg	20.31
845991	1952985	9/12/23	23-0133	Mercury Contaminated Soil >10mg/kg	18.37
845994	1952987	9/12/23	23-0133	Mercury Contaminated Soil >10mg/kg	20.30
845996	1952984	9/12/23	23-0133	Mercury Contaminated Soil >10mg/kg	20.78
845998	1952986	9/12/23	23-0133	Mercury Contaminated Soil >10mg/kg	18.50

845999	1952981	9/12/23	23-0133	Mercury Contaminated Soil >10mg/kg	16.53
846002	1952988	9/12/23	23-0133	Mercury Contaminated Soil >10mg/kg	19.98
846003	1952989	9/12/23	23-0133	Mercury Contaminated Soil >10mg/kg	21.18
846012	1952991	9/12/23	23-0133	Mercury Contaminated Soil >10mg/kg	20.04
846013	1952990	9/12/23	23-0133	Mercury Contaminated Soil >10mg/kg	17.08
846026	1952992	9/12/23	23-0133	Mercury Contaminated Soil >10mg/kg	17.65
846030	1952993	9/12/23	23-0133	Mercury Contaminated Soil >10mg/kg	16.12
846032	1952994	9/12/23	23-0133	Mercury Contaminated Soil >10mg/kg	18.76
846033	1952995	9/12/23	23-0133	Mercury Contaminated Soil >10mg/kg	18.57
846213	1952996	9/13/23	23-0133	Mercury Contaminated Soil >10mg/kg	14.17
846215	1952997	9/13/23	23-0133	Mercury Contaminated Soil >10mg/kg	20.00
846217	1952998	9/13/23	23-0133	Mercury Contaminated Soil >10mg/kg	18.70
846222	1952999	9/13/23	23-0133	Mercury Contaminated Soil >10mg/kg	24.61
846223	1953001	9/13/23	23-0133	Mercury Contaminated Soil >10mg/kg	22.01
846224	1953000	9/13/23	23-0133	Mercury Contaminated Soil >10mg/kg	20.85
846227	1953002	9/13/23	23-0133	Mercury Contaminated Soil >10mg/kg	22.63
846229	1953003	9/13/23	23-0133	Mercury Contaminated Soil >10mg/kg	22.75
846234	1953004	9/13/23	23-0133	Mercury Contaminated Soil >10mg/kg	20.75
846242	1953005	9/13/23	23-0133	Mercury Contaminated Soil >10mg/kg	21.41
846245	1953006	9/13/23	23-0133	Mercury Contaminated Soil >10mg/kg	21.67
846249	1953008	9/13/23	23-0133	Mercury Contaminated Soil >10mg/kg	21.11
846253	1953007	9/13/23	23-0133	Mercury Contaminated Soil >10mg/kg	20.65
846258	1953009	9/13/23	23-0133	Mercury Contaminated Soil >10mg/kg	24.45
846284	1953010	9/13/23	23-0133	Mercury Contaminated Soil >10mg/kg	22.59
846286	1953011	9/13/23	23-0133	Mercury Contaminated Soil >10mg/kg	20.07
846295	1953012	9/13/23	23-0133	Mercury Contaminated Soil >10mg/kg	15.66
846310	1953013	9/13/23	23-0133	Mercury Contaminated Soil >10mg/kg	20.95
846321	1953014	9/13/23	23-0133	Mercury Contaminated Soil >10mg/kg	21.17
846332	1953015	9/13/23	23-0133	Mercury Contaminated Soil >10mg/kg	15.40
846335	1953017	9/13/23	23-0133	Mercury Contaminated Soil >10mg/kg	19.97
846337	1953016	9/13/23	23-0133	Mercury Contaminated Soil >10mg/kg	21.20
846340	1953019	9/13/23	23-0133	Mercury Contaminated Soil >10mg/kg	20.57
846348	1953020	9/13/23	23-0133	Mercury Contaminated Soil >10mg/kg	18.01
846351	1953018	9/13/23	23-0133	Mercury Contaminated Soil >10mg/kg	14.62
846354	1953022	9/13/23	23-0133	Mercury Contaminated Soil >10mg/kg	20.06
846355	1953021	9/13/23	23-0133	Mercury Contaminated Soil >10mg/kg	19.19
846359	1953023	9/13/23	23-0133	Mercury Contaminated Soil >10mg/kg	17.89
846360	1953024	9/13/23	23-0133	Mercury Contaminated Soil >10mg/kg	17.39
846365	1953025	9/13/23	23-0133	Mercury Contaminated Soil >10mg/kg	15.35
846374	1953027	9/13/23	23-0133	Mercury Contaminated Soil >10mg/kg	18.02
846376	1953028	9/13/23	23-0133	Mercury Contaminated Soil >10mg/kg	17.30
846379	1953026	9/13/23	23-0133	Mercury Contaminated Soil >10mg/kg	17.91
846401	1953029	9/13/23	23-0133	Mercury Contaminated Soil >10mg/kg	17.54
846414	1953030	9/13/23	23-0133	Mercury Contaminated Soil >10mg/kg	15.64
846418	1953031	9/13/23	23-0133	Mercury Contaminated Soil >10mg/kg	21.53
846439	1953033	9/13/23	23-0133	Mercury Contaminated Soil >10mg/kg	18.90
846441	1953034	9/13/23	23-0133	Mercury Contaminated Soil >10mg/kg	14.58
846443	1953035	9/13/23	23-0133	Mercury Contaminated Soil >10mg/kg	19.38
846445	1953032	9/13/23	23-0133	Mercury Contaminated Soil >10mg/kg	20.51
846448	1953036	9/13/23	23-0133	Mercury Contaminated Soil >10mg/kg	21.39
846453	1953037	9/13/23	23-0133	Mercury Contaminated Soil >10mg/kg	22.27

846458	1953038/	9/13/23	23-0133	Mercury Contaminated Soil >10mg/kg	19.31
846462	1953039	9/13/23	23-0133	Mercury Contaminated Soil >10mg/kg	19.39
846468	1953041	9/13/23	23-0133	Mercury Contaminated Soil >10mg/kg	18.28
846469	1953043	9/13/23	23-0133	Mercury Contaminated Soil >10mg/kg	16.47
846470	1953040	9/13/23	23-0133	Mercury Contaminated Soil >10mg/kg	17.97
846475	1953042	9/13/23	23-0133	Mercury Contaminated Soil >10mg/kg	16.01
846476	1953044	9/13/23	23-0133	Mercury Contaminated Soil >10mg/kg	17.02
852496	1953048	10/3/23	23-0133	Mercury Contaminated Soil >10mg/kg	12.50
852513	1953051	10/3/23	23-0133	Mercury Contaminated Soil >10mg/kg	13.32
852514	1953052	10/3/23	23-0133	Mercury Contaminated Soil >10mg/kg	13.14
852528	1953058	10/3/23	23-0133	Mercury Contaminated Soil >10mg/kg	16.75
852531	1953053	10/3/23	23-0133	Mercury Contaminated Soil >10mg/kg	15.16
852533	1953049	10/3/23	23-0133	Mercury Contaminated Soil >10mg/kg	16.48
852535	1953055	10/3/23	23-0133	Mercury Contaminated Soil >10mg/kg	15.81
852536	1953057	10/3/23	23-0133	Mercury Contaminated Soil >10mg/kg	14.54
852538	1953054	10/3/23	23-0133	Mercury Contaminated Soil >10mg/kg	12.51
852544	1953061	10/3/23	23-0133	Mercury Contaminated Soil >10mg/kg	17.61
852546	1953059	10/3/23	23-0133	Mercury Contaminated Soil >10mg/kg	17.79
852547	1953060	10/3/23	23-0133	Mercury Contaminated Soil >10mg/kg	18.28
852553	1953062	10/3/23	23-0133	Mercury Contaminated Soil >10mg/kg	15.02
852556	1953063	10/3/23	23-0133	Mercury Contaminated Soil >10mg/kg	20.57
852591	1953050	10/3/23	23-0133	Mercury Contaminated Soil >10mg/kg	14.03
852622	1953065	10/3/23	23-0133	Mercury Contaminated Soil >10mg/kg	13.97
852625	1953066	10/3/23	23-0133	Mercury Contaminated Soil >10mg/kg	15.49
852628	1953067	10/3/23	23-0133	Mercury Contaminated Soil >10mg/kg	18.36
852631	1953068	10/3/23	23-0133	Mercury Contaminated Soil >10mg/kg	18.32
852648	1953069	10/3/23	23-0133	Mercury Contaminated Soil >10mg/kg	16.40
852657	1953073	10/3/23	23-0133	Mercury Contaminated Soil >10mg/kg	19.32
852660	1953070	10/3/23	23-0133	Mercury Contaminated Soil >10mg/kg	18.21
852662	1953072	10/3/23	23-0133	Mercury Contaminated Soil >10mg/kg	17.59
852665	1953071	10/3/23	23-0133	Mercury Contaminated Soil >10mg/kg	13.19
852668	1953075	10/3/23	23-0133	Mercury Contaminated Soil >10mg/kg	20.48
852669	1953056	10/3/23	23-0133	Mercury Contaminated Soil >10mg/kg	16.16
852670	1953074	10/3/23	23-0133	Mercury Contaminated Soil >10mg/kg	16.16
852672	1953076	10/3/23	23-0133	Mercury Contaminated Soil >10mg/kg	18.97
852674	1953077	10/3/23	23-0133	Mercury Contaminated Soil >10mg/kg	17.89
852678	1953078	10/3/23	23-0133	Mercury Contaminated Soil >10mg/kg	16.49
852702	1953079	10/3/23	23-0133	Mercury Contaminated Soil >10mg/kg	17.54
852728	1953080	10/3/23	23-0133	Mercury Contaminated Soil >10mg/kg	15.86
852734	1953081	10/3/23	23-0133	Mercury Contaminated Soil >10mg/kg	18.58
852735	1953082	10/3/23	23-0133	Mercury Contaminated Soil >10mg/kg	14.63
852744	1953083	10/3/23	23-0133	Mercury Contaminated Soil >10mg/kg	18.13
852748	1953084	10/3/23	23-0133	Mercury Contaminated Soil >10mg/kg	15.59
852757	1953085	10/3/23	23-0133	Mercury Contaminated Soil >10mg/kg	16.88
852758	1953086	10/3/23	23-0133	Mercury Contaminated Soil >10mg/kg	14.14
852764	1953088	10/3/23	23-0133	Mercury Contaminated Soil >10mg/kg	19.56
852773	1953089	10/3/23	23-0133	Mercury Contaminated Soil >10mg/kg	14.87
852775	1953090	10/3/23	23-0133	Mercury Contaminated Soil >10mg/kg	17.22
852777	1953091	10/3/23	23-0133	Mercury Contaminated Soil >10mg/kg	17.57
852784	1953092	10/3/23	23-0133	Mercury Contaminated Soil >10mg/kg	20.21
852798	1953087	10/3/23	23-0133	Mercury Contaminated Soil >10mg/kg	17.78

852802	1953093	10/3/23	23-0133	Mercury Contaminated Soil >10mg/kg	20.37
852832	1953096	10/3/23	23-0133	Mercury Contaminated Soil >10mg/kg	22.43
852834	1953095	10/3/23	23-0133	Mercury Contaminated Soil >10mg/kg	16.14
852835	1953097	10/3/23	23-0133	Mercury Contaminated Soil >10mg/kg	18.00
852838	1953094	10/3/23	23-0133	Mercury Contaminated Soil >10mg/kg	16.66
852845	1953098	10/3/23	23-0133	Mercury Contaminated Soil >10mg/kg	16.85
852849	1953099	10/3/23	23-0133	Mercury Contaminated Soil >10mg/kg	14.28
852855	1953100	10/3/23	23-0133	Mercury Contaminated Soil >10mg/kg	15.75
852864	1953101	10/3/23	23-0133	Mercury Contaminated Soil >10mg/kg	23.25
852867	1953102	10/3/23	23-0133	Mercury Contaminated Soil >10mg/kg	21.69
852876	1953104	10/3/23	23-0133	Mercury Contaminated Soil >10mg/kg	13.77
852878	1953103	10/3/23	23-0133	Mercury Contaminated Soil >10mg/kg	11.59
852887	1953105	10/3/23	23-0133	Mercury Contaminated Soil >10mg/kg	17.37
852892	1953106	10/3/23	23-0133	Mercury Contaminated Soil >10mg/kg	20.15
852900	1953107	10/3/23	23-0133	Mercury Contaminated Soil >10mg/kg	18.26
852901	1953108	10/3/23	23-0133	Mercury Contaminated Soil >10mg/kg	17.96
852937	1953109	10/3/23	23-0133	Mercury Contaminated Soil >10mg/kg	22.79
852940	1953111	10/3/23	23-0133	Mercury Contaminated Soil >10mg/kg	19.88
852944	1953112	10/3/23	23-0133	Mercury Contaminated Soil >10mg/kg	17.18
852950	1953113	10/3/23	23-0133	Mercury Contaminated Soil >10mg/kg	17.84
852952	1953115	10/3/23	23-0133	Mercury Contaminated Soil >10mg/kg	19.62
852954	1953110	10/3/23	23-0133	Mercury Contaminated Soil >10mg/kg	18.64
852959	1953116	10/3/23	23-0133	Mercury Contaminated Soil >10mg/kg	20.94
852970	1953117	10/3/23	23-0133	Mercury Contaminated Soil >10mg/kg	21.14
852973	1953114	10/3/23	23-0133	Mercury Contaminated Soil >10mg/kg	24.71
852976	1953118	10/3/23	23-0133	Mercury Contaminated Soil >10mg/kg	17.00
852982	1953119	10/3/23	23-0133	Mercury Contaminated Soil >10mg/kg	20.80
852990	1953121	10/3/23	23-0133	Mercury Contaminated Soil >10mg/kg	21.44
852991	1953120	10/3/23	23-0133	Mercury Contaminated Soil >10mg/kg	22.26
853440	1953122	10/5/23	23-0133	Mercury Contaminated Soil >10mg/kg	18.56
853444	1953124	10/5/23	23-0133	Mercury Contaminated Soil >10mg/kg	20.01
853456	1953123	10/5/23	23-0133	Mercury Contaminated Soil >10mg/kg	20.15
853459	1953127	10/5/23	23-0133	Mercury Contaminated Soil >10mg/kg	20.82
853461	1953126	10/5/23	23-0133	Mercury Contaminated Soil >10mg/kg	20.75
853463	1953125	10/5/23	23-0133	Mercury Contaminated Soil >10mg/kg	15.00
853464	1953128	10/5/23	23-0133	Mercury Contaminated Soil >10mg/kg	20.43
853466	1953129	10/5/23	23-0133	Mercury Contaminated Soil >10mg/kg	19.43
853469	1953131	10/5/23	23-0133	Mercury Contaminated Soil >10mg/kg	17.08
853471	1953130	10/5/23	23-0133	Mercury Contaminated Soil >10mg/kg	19.48
853476	1953132	10/5/23	23-0133	Mercury Contaminated Soil >10mg/kg	20.46
853481	1953134	10/5/23	23-0133	Mercury Contaminated Soil >10mg/kg	21.11
853484	1953135	10/5/23	23-0133	Mercury Contaminated Soil >10mg/kg	15.20
853485	1953136	10/5/23	23-0133	Mercury Contaminated Soil >10mg/kg	18.71
853486	1953133	10/5/23	23-0133	Mercury Contaminated Soil >10mg/kg	19.27
853487	1953137	10/5/23	23-0133	Mercury Contaminated Soil >10mg/kg	23.41
853530	1953138	10/5/23	23-0133	Mercury Contaminated Soil >10mg/kg	16.15
853534	1953139	10/5/23	23-0133	Mercury Contaminated Soil >10mg/kg	17.03
853545	1953140	10/5/23	23-0133	Mercury Contaminated Soil >10mg/kg	17.57
853546	1953141	10/5/23	23-0133	Mercury Contaminated Soil >10mg/kg	16.56
853548	1953142	10/5/23	23-0133	Mercury Contaminated Soil >10mg/kg	15.30
853555	1953144	10/5/23	23-0133	Mercury Contaminated Soil >10mg/kg	17.41



853556	1953143	10/5/23	23-0133	Mercury Contaminated Soil >10mg/kg	19.44
853565	1953147	10/5/23	23-0133	Mercury Contaminated Soil >10mg/kg	21.05
853566	1953145	10/5/23	23-0133	Mercury Contaminated Soil >10mg/kg	17.70
853569	1953146	10/5/23	23-0133	Mercury Contaminated Soil >10mg/kg	17.16
853579	1953148	10/5/23	23-0133	Mercury Contaminated Soil >10mg/kg	17.54
853583	1953150	10/5/23	23-0133	Mercury Contaminated Soil >10mg/kg	18.17
853584	1953149	10/5/23	23-0133	Mercury Contaminated Soil >10mg/kg	20.31
853585	1953151	10/5/23	23-0133	Mercury Contaminated Soil >10mg/kg	17.64
853586	1953152	10/5/23	23-0133	Mercury Contaminated Soil >10mg/kg	23.93
853599	1953153	10/5/23	23-0133	Mercury Contaminated Soil >10mg/kg	14.49
853630	1953154	10/5/23	23-0133	Mercury Contaminated Soil >10mg/kg	17.50
853634	1953156	10/5/23	23-0133	Mercury Contaminated Soil >10mg/kg	19.22
853636	1953155	10/5/23	23-0133	Mercury Contaminated Soil >10mg/kg	18.22
853646	1953157	10/5/23	23-0133	Mercury Contaminated Soil >10mg/kg	15.53
853649	1953158	10/5/23	23-0133	Mercury Contaminated Soil >10mg/kg	16.85
853656	1953160	10/5/23	23-0133	Mercury Contaminated Soil >10mg/kg	20.62
853658	1953159	10/5/23	23-0133	Mercury Contaminated Soil >10mg/kg	18.81
853661	1953161	10/5/23	23-0133	Mercury Contaminated Soil >10mg/kg	19.32
853667	1953163	10/5/23	23-0133	Mercury Contaminated Soil >10mg/kg	15.98
853668	1953162	10/5/23	23-0133	Mercury Contaminated Soil >10mg/kg	16.01
853670	1953164	10/5/23	23-0133	Mercury Contaminated Soil >10mg/kg	19.70
853676	1953165	10/5/23	23-0133	Mercury Contaminated Soil >10mg/kg	19.57
853678	19531366	10/5/23	23-0133	Mercury Contaminated Soil >10mg/kg	20.50
853685	1953167	10/5/23	23-0133	Mercury Contaminated Soil >10mg/kg	18.90
853708	1953168	10/5/23	23-0133	Mercury Contaminated Soil >10mg/kg	16.67
853723	1953169	10/5/23	23-0133	Mercury Contaminated Soil >10mg/kg	19.26
853726	1953170	10/5/23	23-0133	Mercury Contaminated Soil >10mg/kg	19.51
853729	1953171	10/5/23	23-0133	Mercury Contaminated Soil >10mg/kg	19.96
853741	1953172	10/5/23	23-0133	Mercury Contaminated Soil >10mg/kg	17.65
853751	1953173	10/5/23	23-0133	Mercury Contaminated Soil >10mg/kg	18.75
853753	1953174	10/5/23	23-0133	Mercury Contaminated Soil >10mg/kg	17.38
853758	1953176	10/5/23	23-0133	Mercury Contaminated Soil >10mg/kg	14.52
853759	1953175	10/5/23	23-0133	Mercury Contaminated Soil >10mg/kg	15.10
853760	1953177	10/5/23	23-0133	Mercury Contaminated Soil >10mg/kg	17.89
853765	1953178	10/5/23	23-0133	Mercury Contaminated Soil >10mg/kg	15.12
853768	1953179	10/5/23	23-0133	Mercury Contaminated Soil >10mg/kg	16.34
853778	1953180	10/5/23	23-0133	Mercury Contaminated Soil >10mg/kg	18.11
853781	1953181	10/5/23	23-0133	Mercury Contaminated Soil >10mg/kg	20.31
853789	1953182	10/5/23	23-0133	Mercury Contaminated Soil >10mg/kg	17.97
853806	1953184	10/5/23	23-0133	Mercury Contaminated Soil >10mg/kg	17.94
853812	1953183	10/5/23	23-0133	Mercury Contaminated Soil >10mg/kg	16.35
853820	1953185	10/5/23	23-0133	Mercury Contaminated Soil >10mg/kg	16.08
853833	1953186	10/5/23	23-0133	Mercury Contaminated Soil >10mg/kg	16.99
853842	1953187	10/5/23	23-0133	Mercury Contaminated Soil >10mg/kg	15.59
853850	1953188	10/5/23	23-0133	Mercury Contaminated Soil >10mg/kg	19.32
853855	1953191	10/5/23	23-0133	Mercury Contaminated Soil >10mg/kg	17.02
853856	1953190	10/5/23	23-0133	Mercury Contaminated Soil >10mg/kg	18.80
853862	1953192	10/5/23	23-0133	Mercury Contaminated Soil >10mg/kg	21.02
853869	1953194	10/5/23	23-0133	Mercury Contaminated Soil >10mg/kg	17.41
853873	1953193	10/5/23	23-0133	Mercury Contaminated Soil >10mg/kg	16.89
853875	1953196	10/5/23	23-0133	Mercury Contaminated Soil >10mg/kg	18.82

853877	1953195	10/5/23	23-0133	Mercury Contaminated Soil >10mg/kg	18.25
853878	1953197	10/5/23	23-0133	Mercury Contaminated Soil >10mg/kg	16.73
853881	1953199	10/5/23	23-0133	Mercury Contaminated Soil >10mg/kg	17.17
853887	1953198	10/5/23	23-0133	Mercury Contaminated Soil >10mg/kg	20.74
853935	1953200	10/5/23	23-0133	Mercury Contaminated Soil >10mg/kg	17.47
853938	1953201	10/5/23	23-0133	Mercury Contaminated Soil >10mg/kg	8.36
853939	1953189	10/5/23	23-0133	Mercury Contaminated Soil >10mg/kg	3.96
853956	1953202	10/6/23	23-0133	Mercury Contaminated Soil >10mg/kg	18.54
853958	1953204	10/6/23	23-0133	Mercury Contaminated Soil >10mg/kg	20.23
853967	1953203	10/6/23	23-0133	Mercury Contaminated Soil >10mg/kg	16.31
853975	1953205	10/6/23	23-0133	Mercury Contaminated Soil >10mg/kg	21.82
853978	1953206	10/6/23	23-0133	Mercury Contaminated Soil >10mg/kg	15.82
853993	1953207	10/6/23	23-0133	Mercury Contaminated Soil >10mg/kg	23.06
853996	1953208	10/6/23	23-0133	Mercury Contaminated Soil >10mg/kg	16.37
853999	1953209	10/6/23	23-0133	Mercury Contaminated Soil >10mg/kg	21.21
854012	1953210	10/6/23	23-0133	Mercury Contaminated Soil >10mg/kg	18.92
854013	1953211	10/6/23	23-0133	Mercury Contaminated Soil >10mg/kg	11.88
854015	1953214	10/6/23	23-0133	Mercury Contaminated Soil >10mg/kg	16.14
854017	1953213	10/6/23	23-0133	Mercury Contaminated Soil >10mg/kg	21.39
854022	1953212	10/6/23	23-0133	Mercury Contaminated Soil >10mg/kg	14.99
854033	1953216	10/6/23	23-0133	Mercury Contaminated Soil >10mg/kg	18.52
854036	1953215	10/6/23	23-0133	Mercury Contaminated Soil >10mg/kg	16.35
854051	1953217	10/6/23	23-0133	Mercury Contaminated Soil >10mg/kg	19.24
854065	1953218	10/6/23	23-0133	Mercury Contaminated Soil >10mg/kg	20.87
854067	1953219	10/6/23	23-0133	Mercury Contaminated Soil >10mg/kg	18.51
854079	1953220	10/6/23	23-0133	Mercury Contaminated Soil >10mg/kg	17.56
854080	1953221	10/6/23	23-0133	Mercury Contaminated Soil >10mg/kg	18.73
854080	1953221	10/6/23	23-0133	Mercury Contaminated Soil >10mg/kg	-
854085	1953223	10/6/23	23-0133	Mercury Contaminated Soil >10mg/kg	17.57
854089	1953222	10/6/23	23-0133	Mercury Contaminated Soil >10mg/kg	17.30
854104	1953225	10/6/23	23-0133	Mercury Contaminated Soil >10mg/kg	18.71
854110	1953226	10/6/23	23-0133	Mercury Contaminated Soil >10mg/kg	21.90
854116	1953224	10/6/23	23-0133	Mercury Contaminated Soil >10mg/kg	13.62
854119	1953227	10/6/23	23-0133	Mercury Contaminated Soil >10mg/kg	14.77
854121	1953228	10/6/23	23-0133	Mercury Contaminated Soil >10mg/kg	18.71
854129	1953230	10/6/23	23-0133	Mercury Contaminated Soil >10mg/kg	13.91
854132	1965931	10/6/23	23-0133	Mercury Contaminated Soil >10mg/kg	17.46
854133	1953229	10/6/23	23-0133	Mercury Contaminated Soil >10mg/kg	16.29
854142	1965932	10/6/23	23-0133	Mercury Contaminated Soil >10mg/kg	15.64
854148	1965934	10/6/23	23-0133	Mercury Contaminated Soil >10mg/kg	17.80
854150	1965933	10/6/23	23-0133	Mercury Contaminated Soil >10mg/kg	16.06
854162	1965935	10/6/23	23-0133	Mercury Contaminated Soil >10mg/kg	21.02
854169	1965936	10/6/23	23-0133	Mercury Contaminated Soil >10mg/kg	20.09
855857	1965937	10/11/23	23-0133	Mercury Contaminated Soil >10mg/kg	16.16
855859	1965938	10/11/23	23-0133	Mercury Contaminated Soil >10mg/kg	19.22
855872	1965939	10/11/23	23-0133	Mercury Contaminated Soil >10mg/kg	17.01
855874	1965940	10/11/23	23-0133	Mercury Contaminated Soil >10mg/kg	17.29
855885	1965941	10/11/23	23-0133	Mercury Contaminated Soil >10mg/kg	17.45

# of Loads: 1,254

SUBTOTAL FORWaste Stream

23,412.19

## ST PAUL PORT AUTHORITY-HEIGHTS

2200 Larpenteur Ave E

St Paul, MN 55109

<b>TICKET</b>	<b>Manifest</b>	<b>DATE</b>	<b>Waste Stream</b>	<b>Waste Name</b>	<b>TONS</b>
11835	1953788	8/24/23	23-0134	Mercury Contaminated Soil <10mg/kg	18.74
11838	1954091	8/25/23	23-0134	Mercury Contaminated Soil <10mg/kg	22.50
11850	1954539	8/29/23	23-0134	Mercury Contaminated Soil <10mg/kg	-35.84
11851	1954539	8/29/23	23-0134	Mercury Contaminated Soil <10mg/kg	17.92
11881	1954128	9/12/23	23-0134	Mercury Contaminated Soil <10mg/kg	-37.54
11882	1954128	9/12/23	23-0134	Mercury Contaminated Soil <10mg/kg	20.48
11942	1966714	10/11/23	23-0134	Mercury Contaminated Soil <10mg/kg	20.25
835962	1953231	8/21/23	23-0134	Mercury Contaminated Soil <10mg/kg	23.44
835985	1953233	8/21/23	23-0134	Mercury Contaminated Soil <10mg/kg	22.68
835986	1953235	8/21/23	23-0134	Mercury Contaminated Soil <10mg/kg	22.09
835987	1953232	8/21/23	23-0134	Mercury Contaminated Soil <10mg/kg	22.98
835989	1953237	8/21/23	23-0134	Mercury Contaminated Soil <10mg/kg	24.03
835990	1953234	8/21/23	23-0134	Mercury Contaminated Soil <10mg/kg	23.17
835993	1953236	8/21/23	23-0134	Mercury Contaminated Soil <10mg/kg	22.29
835996	1953238	8/21/23	23-0134	Mercury Contaminated Soil <10mg/kg	22.34
836003	1953239	8/21/23	23-0134	Mercury Contaminated Soil <10mg/kg	21.10
836018	1953240	8/21/23	23-0134	Mercury Contaminated Soil <10mg/kg	22.58
836026	1953241	8/21/23	23-0134	Mercury Contaminated Soil <10mg/kg	20.74
836031	1953243	8/21/23	23-0134	Mercury Contaminated Soil <10mg/kg	19.02
836038	1953242	8/21/23	23-0134	Mercury Contaminated Soil <10mg/kg	22.78
836042	1953244	8/21/23	23-0134	Mercury Contaminated Soil <10mg/kg	21.88
836047	1953247	8/21/23	23-0134	Mercury Contaminated Soil <10mg/kg	18.00
836055	1953245	8/21/23	23-0134	Mercury Contaminated Soil <10mg/kg	22.61
836056	1953248	8/21/23	23-0134	Mercury Contaminated Soil <10mg/kg	19.40
836057	1953246	8/21/23	23-0134	Mercury Contaminated Soil <10mg/kg	18.93
836060	1953249	8/21/23	23-0134	Mercury Contaminated Soil <10mg/kg	19.82
836065	1953250	8/21/23	23-0134	Mercury Contaminated Soil <10mg/kg	21.09
836069	1953253	8/21/23	23-0134	Mercury Contaminated Soil <10mg/kg	19.47
836071	1953251	8/21/23	23-0134	Mercury Contaminated Soil <10mg/kg	17.37
836085	1953252	8/21/23	23-0134	Mercury Contaminated Soil <10mg/kg	17.58
836092	1953254	8/21/23	23-0134	Mercury Contaminated Soil <10mg/kg	19.71
836094	1953256	8/21/23	23-0134	Mercury Contaminated Soil <10mg/kg	18.88
836101	1953258	8/21/23	23-0134	Mercury Contaminated Soil <10mg/kg	19.30
836103	1953255	8/21/23	23-0134	Mercury Contaminated Soil <10mg/kg	18.60
836105	1953259	8/21/23	23-0134	Mercury Contaminated Soil <10mg/kg	20.80
836112	1953265	8/21/23	23-0134	Mercury Contaminated Soil <10mg/kg	18.27
836114	1953260	8/21/23	23-0134	Mercury Contaminated Soil <10mg/kg	20.67
836118	1953266	8/21/23	23-0134	Mercury Contaminated Soil <10mg/kg	18.81
836119	1953262	8/21/23	23-0134	Mercury Contaminated Soil <10mg/kg	19.44
836124	1953263	8/21/23	23-0134	Mercury Contaminated Soil <10mg/kg	18.77
836125	1953261	8/21/23	23-0134	Mercury Contaminated Soil <10mg/kg	19.56
836131	1953264	8/21/23	23-0134	Mercury Contaminated Soil <10mg/kg	19.70
836140	1953257	8/21/23	23-0134	Mercury Contaminated Soil <10mg/kg	21.17
836142	1953267	8/21/23	23-0134	Mercury Contaminated Soil <10mg/kg	18.20
836153	1953268	8/21/23	23-0134	Mercury Contaminated Soil <10mg/kg	15.85
836166	1953269	8/21/23	23-0134	Mercury Contaminated Soil <10mg/kg	20.38

836172	1953271	8/21/23	23-0134	Mercury Contaminated Soil <10mg/kg	19.23
836174	1953272	8/21/23	23-0134	Mercury Contaminated Soil <10mg/kg	17.48
836181	1953270	8/21/23	23-0134	Mercury Contaminated Soil <10mg/kg	17.95
836184	1953274	8/21/23	23-0134	Mercury Contaminated Soil <10mg/kg	18.66
836191	1953275	8/21/23	23-0134	Mercury Contaminated Soil <10mg/kg	17.25
836195	1953273	8/21/23	23-0134	Mercury Contaminated Soil <10mg/kg	17.97
836198	1953276	8/21/23	23-0134	Mercury Contaminated Soil <10mg/kg	18.17
836201	1953277	8/21/23	23-0134	Mercury Contaminated Soil <10mg/kg	18.04
836209	1953278	8/21/23	23-0134	Mercury Contaminated Soil <10mg/kg	19.36
836211	1953280	8/21/23	23-0134	Mercury Contaminated Soil <10mg/kg	18.08
836212	1953279	8/21/23	23-0134	Mercury Contaminated Soil <10mg/kg	17.94
836226	1953282	8/21/23	23-0134	Mercury Contaminated Soil <10mg/kg	17.99
836231	1953281	8/21/23	23-0134	Mercury Contaminated Soil <10mg/kg	16.06
836233	1953283	8/21/23	23-0134	Mercury Contaminated Soil <10mg/kg	17.01
836235	1953285	8/21/23	23-0134	Mercury Contaminated Soil <10mg/kg	16.96
836242	1953284	8/21/23	23-0134	Mercury Contaminated Soil <10mg/kg	18.12
836249	1953286	8/21/23	23-0134	Mercury Contaminated Soil <10mg/kg	19.06
836252	1953288	8/21/23	23-0134	Mercury Contaminated Soil <10mg/kg	17.53
836253	1953291	8/21/23	23-0134	Mercury Contaminated Soil <10mg/kg	18.67
836255	1953287	8/21/23	23-0134	Mercury Contaminated Soil <10mg/kg	17.99
836259	1953290	8/21/23	23-0134	Mercury Contaminated Soil <10mg/kg	18.48
836260	1953829	8/21/23	23-0134	Mercury Contaminated Soil <10mg/kg	17.45
836265	1953292	8/21/23	23-0134	Mercury Contaminated Soil <10mg/kg	19.02
836268	1953294	8/21/23	23-0134	Mercury Contaminated Soil <10mg/kg	19.36
836269	1953293	8/21/23	23-0134	Mercury Contaminated Soil <10mg/kg	16.38
836274	1953296	8/21/23	23-0134	Mercury Contaminated Soil <10mg/kg	18.76
836283	1953297	8/21/23	23-0134	Mercury Contaminated Soil <10mg/kg	20.93
836285	1953295	8/21/23	23-0134	Mercury Contaminated Soil <10mg/kg	18.76
836293	1953298	8/21/23	23-0134	Mercury Contaminated Soil <10mg/kg	16.99
836298	1953299	8/21/23	23-0134	Mercury Contaminated Soil <10mg/kg	18.32
836301	1953300	8/21/23	23-0134	Mercury Contaminated Soil <10mg/kg	18.57
836354	1953302	8/22/23	23-0134	Mercury Contaminated Soil <10mg/kg	20.73
836356	1953301	8/22/23	23-0134	Mercury Contaminated Soil <10mg/kg	20.74
836368	1953306	8/22/23	23-0134	Mercury Contaminated Soil <10mg/kg	21.48
836375	1953303	8/22/23	23-0134	Mercury Contaminated Soil <10mg/kg	22.76
836377	1953305	8/22/23	23-0134	Mercury Contaminated Soil <10mg/kg	19.07
836392	1953311	8/22/23	23-0134	Mercury Contaminated Soil <10mg/kg	18.45
836394	1953309	8/22/23	23-0134	Mercury Contaminated Soil <10mg/kg	21.12
836401	1953316	8/22/23	23-0134	Mercury Contaminated Soil <10mg/kg	20.09
836402	1953318	8/22/23	23-0134	Mercury Contaminated Soil <10mg/kg	19.64
836403	1953310	8/22/23	23-0134	Mercury Contaminated Soil <10mg/kg	16.71
836404	1953314	8/22/23	23-0134	Mercury Contaminated Soil <10mg/kg	19.85
836405	1953319	8/22/23	23-0134	Mercury Contaminated Soil <10mg/kg	19.80
836406	1953312	8/22/23	23-0134	Mercury Contaminated Soil <10mg/kg	21.19
836410	1953315	8/22/23	23-0134	Mercury Contaminated Soil <10mg/kg	19.61
836411	1953320	8/22/23	23-0134	Mercury Contaminated Soil <10mg/kg	20.19
836416	1953322	8/22/23	23-0134	Mercury Contaminated Soil <10mg/kg	21.24
836417	1953307	8/22/23	23-0134	Mercury Contaminated Soil <10mg/kg	18.78
836420	1953308	8/22/23	23-0134	Mercury Contaminated Soil <10mg/kg	19.61
836422	1953321	8/22/23	23-0134	Mercury Contaminated Soil <10mg/kg	21.10
836427	1953323	8/22/23	23-0134	Mercury Contaminated Soil <10mg/kg	20.41



836429	1953326	8/22/23	23-0134	Mercury Contaminated Soil <10mg/kg	20.80
836430	1953304	8/22/23	23-0134	Mercury Contaminated Soil <10mg/kg	19.67
836431	1953324	8/22/23	23-0134	Mercury Contaminated Soil <10mg/kg	20.49
836432	1953327	8/22/23	23-0134	Mercury Contaminated Soil <10mg/kg	19.11
836434	1953329	8/22/23	23-0134	Mercury Contaminated Soil <10mg/kg	18.21
836435	1953328	8/22/23	23-0134	Mercury Contaminated Soil <10mg/kg	20.01
836436	1953317	8/22/23	23-0134	Mercury Contaminated Soil <10mg/kg	19.48
836438	1953330	8/22/23	23-0134	Mercury Contaminated Soil <10mg/kg	20.31
836439	1953313	8/22/23	23-0134	Mercury Contaminated Soil <10mg/kg	19.77
836443	1953331	8/22/23	23-0134	Mercury Contaminated Soil <10mg/kg	19.46
836445	1953332	8/22/23	23-0134	Mercury Contaminated Soil <10mg/kg	20.61
836447	1953334	8/22/23	23-0134	Mercury Contaminated Soil <10mg/kg	20.64
836455	1953333	8/22/23	23-0134	Mercury Contaminated Soil <10mg/kg	21.57
836465	1953325	8/22/23	23-0134	Mercury Contaminated Soil <10mg/kg	21.53
836470	1953335	8/22/23	23-0134	Mercury Contaminated Soil <10mg/kg	21.67
836489	1953336	8/22/23	23-0134	Mercury Contaminated Soil <10mg/kg	19.15
836492	1953338	8/22/23	23-0134	Mercury Contaminated Soil <10mg/kg	21.72
836499	1953337	8/22/23	23-0134	Mercury Contaminated Soil <10mg/kg	20.63
836502	1953339	8/22/23	23-0134	Mercury Contaminated Soil <10mg/kg	21.90
836507	1953341	8/22/23	23-0134	Mercury Contaminated Soil <10mg/kg	21.81
836512	1953340	8/22/23	23-0134	Mercury Contaminated Soil <10mg/kg	20.24
836525	1953342	8/22/23	23-0134	Mercury Contaminated Soil <10mg/kg	18.90
836527	1953344	8/22/23	23-0134	Mercury Contaminated Soil <10mg/kg	19.99
836528	1953343	8/22/23	23-0134	Mercury Contaminated Soil <10mg/kg	20.90
836529	1953348	8/22/23	23-0134	Mercury Contaminated Soil <10mg/kg	22.28
836534	1953345	8/22/23	23-0134	Mercury Contaminated Soil <10mg/kg	20.78
836535	1953346	8/22/23	23-0134	Mercury Contaminated Soil <10mg/kg	19.66
836540	1953347	8/22/23	23-0134	Mercury Contaminated Soil <10mg/kg	22.37
836542	1953349	8/22/23	23-0134	Mercury Contaminated Soil <10mg/kg	23.29
836543	1953350	8/22/23	23-0134	Mercury Contaminated Soil <10mg/kg	22.92
836547	1953351	8/22/23	23-0134	Mercury Contaminated Soil <10mg/kg	23.64
836550	1953352	8/22/23	23-0134	Mercury Contaminated Soil <10mg/kg	20.43
836553	1953353	8/22/23	23-0134	Mercury Contaminated Soil <10mg/kg	23.35
836561	1953355	8/22/23	23-0134	Mercury Contaminated Soil <10mg/kg	21.46
836563	1953354	8/22/23	23-0134	Mercury Contaminated Soil <10mg/kg	21.03
836564	1953356	8/22/23	23-0134	Mercury Contaminated Soil <10mg/kg	21.07
836566	1953357	8/22/23	23-0134	Mercury Contaminated Soil <10mg/kg	21.48
836570	1953358	8/22/23	23-0134	Mercury Contaminated Soil <10mg/kg	21.25
836573	1953361	8/22/23	23-0134	Mercury Contaminated Soil <10mg/kg	21.18
836577	1953362	8/22/23	23-0134	Mercury Contaminated Soil <10mg/kg	21.13
836578	1953360	8/22/23	23-0134	Mercury Contaminated Soil <10mg/kg	20.18
836582	1953363	8/22/23	23-0134	Mercury Contaminated Soil <10mg/kg	19.94
836583	1953365	8/22/23	23-0134	Mercury Contaminated Soil <10mg/kg	20.36
836585	1953364	8/22/23	23-0134	Mercury Contaminated Soil <10mg/kg	21.08
836586	1953366	8/22/23	23-0134	Mercury Contaminated Soil <10mg/kg	19.68
836591	1953367	8/22/23	23-0134	Mercury Contaminated Soil <10mg/kg	20.32
836604	1953369	8/22/23	23-0134	Mercury Contaminated Soil <10mg/kg	19.81
836605	1953370	8/22/23	23-0134	Mercury Contaminated Soil <10mg/kg	22.14
836606	1953368	8/22/23	23-0134	Mercury Contaminated Soil <10mg/kg	22.52
836621	1953371	8/22/23	23-0134	Mercury Contaminated Soil <10mg/kg	21.03
836624	1953373	8/22/23	23-0134	Mercury Contaminated Soil <10mg/kg	23.50

836627	1953372	8/22/23	23-0134	Mercury Contaminated Soil <10mg/kg	23.65
836629	1953359	8/22/23	23-0134	Mercury Contaminated Soil <10mg/kg	21.59
836632	1953374	8/22/23	23-0134	Mercury Contaminated Soil <10mg/kg	22.88
836634	1953375	8/22/23	23-0134	Mercury Contaminated Soil <10mg/kg	22.68
836636	1953376	8/22/23	23-0134	Mercury Contaminated Soil <10mg/kg	22.82
836640	1953378	8/22/23	23-0134	Mercury Contaminated Soil <10mg/kg	23.27
836645	1953377	8/22/23	23-0134	Mercury Contaminated Soil <10mg/kg	21.63
836648	1953379	8/22/23	23-0134	Mercury Contaminated Soil <10mg/kg	25.17
836658	1953384	8/22/23	23-0134	Mercury Contaminated Soil <10mg/kg	21.47
836661	1953382	8/22/23	23-0134	Mercury Contaminated Soil <10mg/kg	22.04
836666	1953381	8/22/23	23-0134	Mercury Contaminated Soil <10mg/kg	23.43
836670	1953391	8/22/23	23-0134	Mercury Contaminated Soil <10mg/kg	25.16
836672	1953383	8/22/23	23-0134	Mercury Contaminated Soil <10mg/kg	25.19
836674	1953386	8/22/23	23-0134	Mercury Contaminated Soil <10mg/kg	23.52
836676	1953385	8/22/23	23-0134	Mercury Contaminated Soil <10mg/kg	21.07
836678	1953387	8/22/23	23-0134	Mercury Contaminated Soil <10mg/kg	21.47
836679	1953388	8/22/23	23-0134	Mercury Contaminated Soil <10mg/kg	24.00
836682	1953389	8/22/23	23-0134	Mercury Contaminated Soil <10mg/kg	19.36
836684	1953395	8/22/23	23-0134	Mercury Contaminated Soil <10mg/kg	24.10
836686	1953390	8/22/23	23-0134	Mercury Contaminated Soil <10mg/kg	21.95
836694	1953392	8/22/23	23-0134	Mercury Contaminated Soil <10mg/kg	23.48
836703	1953393	8/22/23	23-0134	Mercury Contaminated Soil <10mg/kg	20.84
836705	1953394	8/22/23	23-0134	Mercury Contaminated Soil <10mg/kg	22.66
836707	1953399	8/22/23	23-0134	Mercury Contaminated Soil <10mg/kg	22.00
836709	1953398	8/22/23	23-0134	Mercury Contaminated Soil <10mg/kg	21.46
836710	1953396	8/22/23	23-0134	Mercury Contaminated Soil <10mg/kg	21.77
836712	1953397	8/22/23	23-0134	Mercury Contaminated Soil <10mg/kg	23.01
836713	1953402	8/22/23	23-0134	Mercury Contaminated Soil <10mg/kg	22.72
836714	1953400	8/22/23	23-0134	Mercury Contaminated Soil <10mg/kg	22.87
836717	1953401	8/22/23	23-0134	Mercury Contaminated Soil <10mg/kg	22.62
836724	1953403	8/22/23	23-0134	Mercury Contaminated Soil <10mg/kg	24.10
836742	1953407	8/22/23	23-0134	Mercury Contaminated Soil <10mg/kg	23.19
836743	1953405	8/22/23	23-0134	Mercury Contaminated Soil <10mg/kg	22.41
836745	1953404	8/22/23	23-0134	Mercury Contaminated Soil <10mg/kg	24.59
836746	1953408	8/22/23	23-0134	Mercury Contaminated Soil <10mg/kg	21.45
836748	1953406	8/22/23	23-0134	Mercury Contaminated Soil <10mg/kg	22.85
836751	1953409	8/22/23	23-0134	Mercury Contaminated Soil <10mg/kg	22.28
836753	1953410	8/22/23	23-0134	Mercury Contaminated Soil <10mg/kg	21.22
836759	1953412	8/22/23	23-0134	Mercury Contaminated Soil <10mg/kg	21.17
836765	1953413	8/22/23	23-0134	Mercury Contaminated Soil <10mg/kg	21.87
836766	1953411	8/22/23	23-0134	Mercury Contaminated Soil <10mg/kg	20.56
836777	1953414	8/22/23	23-0134	Mercury Contaminated Soil <10mg/kg	22.82
836782	1953416	8/22/23	23-0134	Mercury Contaminated Soil <10mg/kg	23.40
836784	1953415	8/22/23	23-0134	Mercury Contaminated Soil <10mg/kg	23.21
836785	1953420	8/22/23	23-0134	Mercury Contaminated Soil <10mg/kg	22.82
836791	1953418	8/22/23	23-0134	Mercury Contaminated Soil <10mg/kg	21.34
836793	1953419	8/22/23	23-0134	Mercury Contaminated Soil <10mg/kg	22.66
836796	1953423	8/22/23	23-0134	Mercury Contaminated Soil <10mg/kg	23.20
836803	1953417	8/22/23	23-0134	Mercury Contaminated Soil <10mg/kg	23.60
836805	1953421	8/22/23	23-0134	Mercury Contaminated Soil <10mg/kg	22.41
836806	1953424	8/22/23	23-0134	Mercury Contaminated Soil <10mg/kg	22.40

836808	1953422	8/22/23	23-0134	Mercury Contaminated Soil <10mg/kg	22.25
836812	1953425	8/22/23	23-0134	Mercury Contaminated Soil <10mg/kg	23.20
836813	1953426	8/22/23	23-0134	Mercury Contaminated Soil <10mg/kg	21.79
836822	1953429	8/22/23	23-0134	Mercury Contaminated Soil <10mg/kg	19.13
836823	1953428	8/22/23	23-0134	Mercury Contaminated Soil <10mg/kg	20.91
836824	1953427	8/22/23	23-0134	Mercury Contaminated Soil <10mg/kg	23.53
836827	1953430	8/22/23	23-0134	Mercury Contaminated Soil <10mg/kg	19.08
836828	1953431	8/22/23	23-0134	Mercury Contaminated Soil <10mg/kg	21.34
836829	1953432	8/22/23	23-0134	Mercury Contaminated Soil <10mg/kg	22.85
836834	1953436	8/22/23	23-0134	Mercury Contaminated Soil <10mg/kg	21.55
836835	1953435	8/22/23	23-0134	Mercury Contaminated Soil <10mg/kg	21.70
836836	1953433	8/22/23	23-0134	Mercury Contaminated Soil <10mg/kg	19.86
836844	1953438	8/22/23	23-0134	Mercury Contaminated Soil <10mg/kg	22.37
836846	1953437	8/22/23	23-0134	Mercury Contaminated Soil <10mg/kg	22.24
836847	1953434	8/22/23	23-0134	Mercury Contaminated Soil <10mg/kg	24.12
836857	1953440	8/22/23	23-0134	Mercury Contaminated Soil <10mg/kg	21.50
836858	1953439	8/22/23	23-0134	Mercury Contaminated Soil <10mg/kg	23.76
836866	1953441	8/22/23	23-0134	Mercury Contaminated Soil <10mg/kg	21.07
836869	1953442	8/22/23	23-0134	Mercury Contaminated Soil <10mg/kg	21.93
836875	1953443	8/22/23	23-0134	Mercury Contaminated Soil <10mg/kg	22.74
836880	1953445	8/22/23	23-0134	Mercury Contaminated Soil <10mg/kg	22.40
836886	1953444	8/22/23	23-0134	Mercury Contaminated Soil <10mg/kg	23.09
836890	1953448	8/22/23	23-0134	Mercury Contaminated Soil <10mg/kg	23.82
836895	1953446	8/22/23	23-0134	Mercury Contaminated Soil <10mg/kg	23.10
836899	1953447	8/22/23	23-0134	Mercury Contaminated Soil <10mg/kg	23.95
836904	1953451	8/22/23	23-0134	Mercury Contaminated Soil <10mg/kg	23.21
836911	1953449	8/22/23	23-0134	Mercury Contaminated Soil <10mg/kg	24.83
836923	1953454	8/22/23	23-0134	Mercury Contaminated Soil <10mg/kg	19.12
836925	1953452	8/22/23	23-0134	Mercury Contaminated Soil <10mg/kg	24.26
836926	1953453	8/22/23	23-0134	Mercury Contaminated Soil <10mg/kg	22.56
836928	1953450	8/22/23	23-0134	Mercury Contaminated Soil <10mg/kg	23.61
836930	1953455	8/22/23	23-0134	Mercury Contaminated Soil <10mg/kg	20.42
836931	1953456	8/22/23	23-0134	Mercury Contaminated Soil <10mg/kg	21.54
836933	1953457	8/22/23	23-0134	Mercury Contaminated Soil <10mg/kg	21.56
836936	1953458	8/22/23	23-0134	Mercury Contaminated Soil <10mg/kg	20.69
836943	1953461	8/22/23	23-0134	Mercury Contaminated Soil <10mg/kg	20.74
836948	1953459	8/22/23	23-0134	Mercury Contaminated Soil <10mg/kg	24.19
836949	1953464	8/22/23	23-0134	Mercury Contaminated Soil <10mg/kg	20.33
836952	1953468	8/22/23	23-0134	Mercury Contaminated Soil <10mg/kg	18.72
836953	1953460	8/22/23	23-0134	Mercury Contaminated Soil <10mg/kg	19.87
836956	1953463	8/22/23	23-0134	Mercury Contaminated Soil <10mg/kg	21.62
836958	1953465	8/22/23	23-0134	Mercury Contaminated Soil <10mg/kg	22.07
836959	1953466	8/22/23	23-0134	Mercury Contaminated Soil <10mg/kg	22.40
836963	1953462	8/22/23	23-0134	Mercury Contaminated Soil <10mg/kg	21.69
836964	1953469	8/22/23	23-0134	Mercury Contaminated Soil <10mg/kg	20.30
836966	1953467	8/22/23	23-0134	Mercury Contaminated Soil <10mg/kg	20.53
836969	1953471	8/22/23	23-0134	Mercury Contaminated Soil <10mg/kg	21.49
836971	1953470	8/22/23	23-0134	Mercury Contaminated Soil <10mg/kg	18.97
836976	1953472	8/22/23	23-0134	Mercury Contaminated Soil <10mg/kg	20.33
836980	1953473	8/22/23	23-0134	Mercury Contaminated Soil <10mg/kg	20.62
836987	1953474	8/22/23	23-0134	Mercury Contaminated Soil <10mg/kg	18.89

836988	1953475	8/22/23	23-0134	Mercury Contaminated Soil <10mg/kg	21.54
836991	1953476	8/22/23	23-0134	Mercury Contaminated Soil <10mg/kg	20.66
836993	1953478	8/22/23	23-0134	Mercury Contaminated Soil <10mg/kg	18.93
836995	1953480	8/22/23	23-0134	Mercury Contaminated Soil <10mg/kg	18.71
836997	1953479	8/22/23	23-0134	Mercury Contaminated Soil <10mg/kg	18.90
836999	1953483	8/22/23	23-0134	Mercury Contaminated Soil <10mg/kg	20.47
837000	1953482	8/22/23	23-0134	Mercury Contaminated Soil <10mg/kg	19.12
837001	1953481	8/22/23	23-0134	Mercury Contaminated Soil <10mg/kg	19.20
837004	1953484	8/22/23	23-0134	Mercury Contaminated Soil <10mg/kg	21.17
837010	1953485	8/22/23	23-0134	Mercury Contaminated Soil <10mg/kg	19.38
837012	1953477	8/22/23	23-0134	Mercury Contaminated Soil <10mg/kg	20.28
837055	1953486	8/23/23	23-0134	Mercury Contaminated Soil <10mg/kg	21.73
837065	1953494	8/23/23	23-0134	Mercury Contaminated Soil <10mg/kg	28.64
837067	1953487	8/23/23	23-0134	Mercury Contaminated Soil <10mg/kg	26.77
837070	1953490	8/23/23	23-0134	Mercury Contaminated Soil <10mg/kg	20.53
837073	1953488	8/23/23	23-0134	Mercury Contaminated Soil <10mg/kg	20.21
837076	1953496	8/23/23	23-0134	Mercury Contaminated Soil <10mg/kg	24.16
837077	1953491	8/23/23	23-0134	Mercury Contaminated Soil <10mg/kg	21.95
837079	1953492	8/23/23	23-0134	Mercury Contaminated Soil <10mg/kg	23.44
837081	1953497	8/23/23	23-0134	Mercury Contaminated Soil <10mg/kg	19.85
837083	1953501	8/23/23	23-0134	Mercury Contaminated Soil <10mg/kg	23.16
837094	1953502	8/23/23	23-0134	Mercury Contaminated Soil <10mg/kg	24.71
837095	1953489	8/23/23	23-0134	Mercury Contaminated Soil <10mg/kg	24.80
837097	1953495	8/23/23	23-0134	Mercury Contaminated Soil <10mg/kg	21.53
837100	1953493	8/23/23	23-0134	Mercury Contaminated Soil <10mg/kg	20.87
837106	1953508	8/23/23	23-0134	Mercury Contaminated Soil <10mg/kg	17.83
837112	1953515	8/23/23	23-0134	Mercury Contaminated Soil <10mg/kg	21.36
837116	1953498	8/23/23	23-0134	Mercury Contaminated Soil <10mg/kg	23.54
837117	1953513	8/23/23	23-0134	Mercury Contaminated Soil <10mg/kg	21.84
837119	1953516	8/23/23	23-0134	Mercury Contaminated Soil <10mg/kg	20.38
837121	1953504	8/23/23	23-0134	Mercury Contaminated Soil <10mg/kg	23.28
837125	1953503	8/23/23	23-0134	Mercury Contaminated Soil <10mg/kg	22.46
837126	1953500	8/23/23	23-0134	Mercury Contaminated Soil <10mg/kg	19.43
837127	1953506	8/23/23	23-0134	Mercury Contaminated Soil <10mg/kg	22.93
837132	1953509	8/23/23	23-0134	Mercury Contaminated Soil <10mg/kg	21.88
837134	1953499	8/23/23	23-0134	Mercury Contaminated Soil <10mg/kg	22.31
837135	1953510	8/23/23	23-0134	Mercury Contaminated Soil <10mg/kg	22.46
837137	1953505	8/23/23	23-0134	Mercury Contaminated Soil <10mg/kg	19.79
837140	1953507	8/23/23	23-0134	Mercury Contaminated Soil <10mg/kg	22.72
837144	1953512	8/23/23	23-0134	Mercury Contaminated Soil <10mg/kg	22.33
837146	1953514	8/23/23	23-0134	Mercury Contaminated Soil <10mg/kg	20.34
837149	1953518	8/23/23	23-0134	Mercury Contaminated Soil <10mg/kg	22.46
837151	1953517	8/23/23	23-0134	Mercury Contaminated Soil <10mg/kg	23.51
837152	1953511	8/23/23	23-0134	Mercury Contaminated Soil <10mg/kg	19.40
837164	1953519	8/23/23	23-0134	Mercury Contaminated Soil <10mg/kg	21.56
837180	1953521	8/23/23	23-0134	Mercury Contaminated Soil <10mg/kg	20.26
837181	1953520	8/23/23	23-0134	Mercury Contaminated Soil <10mg/kg	22.54
837187	1953522	8/23/23	23-0134	Mercury Contaminated Soil <10mg/kg	21.99
837198	1953524	8/23/23	23-0134	Mercury Contaminated Soil <10mg/kg	21.70
837199	1953523	8/23/23	23-0134	Mercury Contaminated Soil <10mg/kg	22.19
837200	1953525	8/23/23	23-0134	Mercury Contaminated Soil <10mg/kg	22.67



837211	1953531	8/23/23	23-0134	Mercury Contaminated Soil <10mg/kg	23.06
837212	1953529	8/23/23	23-0134	Mercury Contaminated Soil <10mg/kg	20.22
837217	1953526	8/23/23	23-0134	Mercury Contaminated Soil <10mg/kg	20.46
837220	1953527	8/23/23	23-0134	Mercury Contaminated Soil <10mg/kg	22.61
837221	1953528	8/23/23	23-0134	Mercury Contaminated Soil <10mg/kg	20.86
837225	1953530	8/23/23	23-0134	Mercury Contaminated Soil <10mg/kg	23.10
837228	1953532	8/23/23	23-0134	Mercury Contaminated Soil <10mg/kg	21.83
837232	1953535	8/23/23	23-0134	Mercury Contaminated Soil <10mg/kg	18.32
837236	1953533	8/23/23	23-0134	Mercury Contaminated Soil <10mg/kg	21.13
837237	1953539	8/23/23	23-0134	Mercury Contaminated Soil <10mg/kg	21.28
837243	1953538	8/23/23	23-0134	Mercury Contaminated Soil <10mg/kg	18.36
837245	1953534	8/23/23	23-0134	Mercury Contaminated Soil <10mg/kg	22.92
837246	1953540	8/23/23	23-0134	Mercury Contaminated Soil <10mg/kg	22.35
837258	1953549	8/23/23	23-0134	Mercury Contaminated Soil <10mg/kg	21.08
837260	1953537	8/23/23	23-0134	Mercury Contaminated Soil <10mg/kg	20.17
837262	1953536	8/23/23	23-0134	Mercury Contaminated Soil <10mg/kg	20.96
837264	1953543	8/23/23	23-0134	Mercury Contaminated Soil <10mg/kg	23.35
837272	1953541	8/23/23	23-0134	Mercury Contaminated Soil <10mg/kg	19.07
837273	1953545	8/23/23	23-0134	Mercury Contaminated Soil <10mg/kg	21.80
837275	1953542	8/23/23	23-0134	Mercury Contaminated Soil <10mg/kg	18.88
837276	1953544	8/23/23	23-0134	Mercury Contaminated Soil <10mg/kg	19.74
837280	1953547	8/23/23	23-0134	Mercury Contaminated Soil <10mg/kg	21.73
837283	1953546	8/23/23	23-0134	Mercury Contaminated Soil <10mg/kg	18.30
837284	1953556	8/23/23	23-0134	Mercury Contaminated Soil <10mg/kg	21.37
837286	1953548	8/23/23	23-0134	Mercury Contaminated Soil <10mg/kg	17.24
837289	1953554	8/23/23	23-0134	Mercury Contaminated Soil <10mg/kg	22.34
837291	1953555	8/23/23	23-0134	Mercury Contaminated Soil <10mg/kg	22.44
837292	1953550	8/23/23	23-0134	Mercury Contaminated Soil <10mg/kg	21.36
837293	1953551	8/23/23	23-0134	Mercury Contaminated Soil <10mg/kg	24.22
837298	1953557	8/23/23	23-0134	Mercury Contaminated Soil <10mg/kg	19.49
837308	1953552	8/23/23	23-0134	Mercury Contaminated Soil <10mg/kg	21.27
837310	1953559	8/23/23	23-0134	Mercury Contaminated Soil <10mg/kg	21.00
837318	1953553	8/23/23	23-0134	Mercury Contaminated Soil <10mg/kg	20.54
837322	1953558	8/23/23	23-0134	Mercury Contaminated Soil <10mg/kg	19.56
837338	1953563	8/23/23	23-0134	Mercury Contaminated Soil <10mg/kg	20.44
837339	1953561	8/23/23	23-0134	Mercury Contaminated Soil <10mg/kg	21.20
837344	1953560	8/23/23	23-0134	Mercury Contaminated Soil <10mg/kg	22.20
837347	1953562	8/23/23	23-0134	Mercury Contaminated Soil <10mg/kg	20.84
837356	1953565	8/23/23	23-0134	Mercury Contaminated Soil <10mg/kg	19.33
837361	1953566	8/23/23	23-0134	Mercury Contaminated Soil <10mg/kg	18.51
837362	1953567	8/23/23	23-0134	Mercury Contaminated Soil <10mg/kg	20.51
837363	1953564	8/23/23	23-0134	Mercury Contaminated Soil <10mg/kg	20.20
837364	1953568	8/23/23	23-0134	Mercury Contaminated Soil <10mg/kg	21.23
837367	1953570	8/23/23	23-0134	Mercury Contaminated Soil <10mg/kg	20.16
837370	1953571	8/23/23	23-0134	Mercury Contaminated Soil <10mg/kg	18.81
837376	1953569	8/23/23	23-0134	Mercury Contaminated Soil <10mg/kg	21.54
837382	1953573	8/23/23	23-0134	Mercury Contaminated Soil <10mg/kg	19.45
837386	1953576	8/23/23	23-0134	Mercury Contaminated Soil <10mg/kg	22.12
837389	1953572	8/23/23	23-0134	Mercury Contaminated Soil <10mg/kg	18.64
837390	1953575	8/23/23	23-0134	Mercury Contaminated Soil <10mg/kg	23.36
837396	1953579	8/23/23	23-0134	Mercury Contaminated Soil <10mg/kg	20.64

837397	1953574	8/23/23	23-0134	Mercury Contaminated Soil <10mg/kg	21.65
837400	1953577	8/23/23	23-0134	Mercury Contaminated Soil <10mg/kg	20.53
837402	1953578	8/23/23	23-0134	Mercury Contaminated Soil <10mg/kg	21.16
837404	1953580	8/23/23	23-0134	Mercury Contaminated Soil <10mg/kg	21.24
837408	1953583	8/23/23	23-0134	Mercury Contaminated Soil <10mg/kg	19.67
837414	1953581	8/23/23	23-0134	Mercury Contaminated Soil <10mg/kg	21.11
837417	1953582	8/23/23	23-0134	Mercury Contaminated Soil <10mg/kg	21.26
837427	1953584	8/23/23	23-0134	Mercury Contaminated Soil <10mg/kg	19.51
837429	1953585	8/23/23	23-0134	Mercury Contaminated Soil <10mg/kg	21.17
837431	1953587	8/23/23	23-0134	Mercury Contaminated Soil <10mg/kg	19.44
837433	1953586	8/23/23	23-0134	Mercury Contaminated Soil <10mg/kg	19.95
837440	1953588	8/23/23	23-0134	Mercury Contaminated Soil <10mg/kg	20.68
837443	1953589	8/23/23	23-0134	Mercury Contaminated Soil <10mg/kg	23.38
837447	1953592	8/23/23	23-0134	Mercury Contaminated Soil <10mg/kg	19.33
837448	1953597	8/23/23	23-0134	Mercury Contaminated Soil <10mg/kg	20.27
837450	1953593	8/23/23	23-0134	Mercury Contaminated Soil <10mg/kg	20.82
837452	1953590	8/23/23	23-0134	Mercury Contaminated Soil <10mg/kg	21.35
837454	1953591	8/23/23	23-0134	Mercury Contaminated Soil <10mg/kg	20.40
837456	1953594	8/23/23	23-0134	Mercury Contaminated Soil <10mg/kg	21.32
837459	1953595	8/23/23	23-0134	Mercury Contaminated Soil <10mg/kg	20.79
837464	1953596	8/23/23	23-0134	Mercury Contaminated Soil <10mg/kg	24.18
837465	1953600	8/23/23	23-0134	Mercury Contaminated Soil <10mg/kg	19.63
837466	1953598	8/23/23	23-0134	Mercury Contaminated Soil <10mg/kg	19.85
837467	1953599	8/23/23	23-0134	Mercury Contaminated Soil <10mg/kg	21.12
837480	1953601	8/23/23	23-0134	Mercury Contaminated Soil <10mg/kg	21.27
837484	1953605	8/23/23	23-0134	Mercury Contaminated Soil <10mg/kg	20.28
837487	19853602	8/23/23	23-0134	Mercury Contaminated Soil <10mg/kg	19.97
837488	1953604	8/23/23	23-0134	Mercury Contaminated Soil <10mg/kg	20.41
837490	1953603	8/23/23	23-0134	Mercury Contaminated Soil <10mg/kg	20.19
837502	1953606	8/23/23	23-0134	Mercury Contaminated Soil <10mg/kg	23.35
837506	1953607	8/23/23	23-0134	Mercury Contaminated Soil <10mg/kg	20.75
837518	1953609	8/23/23	23-0134	Mercury Contaminated Soil <10mg/kg	21.27
837522	1953608	8/23/23	23-0134	Mercury Contaminated Soil <10mg/kg	20.04
837524	1953610	8/23/23	23-0134	Mercury Contaminated Soil <10mg/kg	20.73
837526	1953613	8/23/23	23-0134	Mercury Contaminated Soil <10mg/kg	20.95
837527	1953612	8/23/23	23-0134	Mercury Contaminated Soil <10mg/kg	19.40
837528	1953614	8/23/23	23-0134	Mercury Contaminated Soil <10mg/kg	20.01
837530	1953615	8/23/23	23-0134	Mercury Contaminated Soil <10mg/kg	18.57
837533	1953611	8/23/23	23-0134	Mercury Contaminated Soil <10mg/kg	21.22
837534	1953616	8/23/23	23-0134	Mercury Contaminated Soil <10mg/kg	19.53
837536	1953618	8/23/23	23-0134	Mercury Contaminated Soil <10mg/kg	19.92
837538	1953617	8/23/23	23-0134	Mercury Contaminated Soil <10mg/kg	19.63
837541	1953619	8/23/23	23-0134	Mercury Contaminated Soil <10mg/kg	18.72
837543	1953620	8/23/23	23-0134	Mercury Contaminated Soil <10mg/kg	19.68
837546	1953625	8/23/23	23-0134	Mercury Contaminated Soil <10mg/kg	19.51
837548	1953621	8/23/23	23-0134	Mercury Contaminated Soil <10mg/kg	19.75
837549	1953622	8/23/23	23-0134	Mercury Contaminated Soil <10mg/kg	18.83
837550	1953624	8/23/23	23-0134	Mercury Contaminated Soil <10mg/kg	22.59
837554	1953623	8/23/23	23-0134	Mercury Contaminated Soil <10mg/kg	17.65
837560	1953627	8/23/23	23-0134	Mercury Contaminated Soil <10mg/kg	17.85
837562	1953626	8/23/23	23-0134	Mercury Contaminated Soil <10mg/kg	20.55

837567	1953629	8/23/23	23-0134	Mercury Contaminated Soil <10mg/kg	19.45
837568	1953628	8/23/23	23-0134	Mercury Contaminated Soil <10mg/kg	21.42
837569	1953632	8/23/23	23-0134	Mercury Contaminated Soil <10mg/kg	20.81
837570	1953630	8/23/23	23-0134	Mercury Contaminated Soil <10mg/kg	18.59
837572	1953631	8/23/23	23-0134	Mercury Contaminated Soil <10mg/kg	21.51
837574	1953633	8/23/23	23-0134	Mercury Contaminated Soil <10mg/kg	22.54
837584	1953635	8/23/23	23-0134	Mercury Contaminated Soil <10mg/kg	22.76
837585	1953634	8/23/23	23-0134	Mercury Contaminated Soil <10mg/kg	22.08
837589	1953636	8/23/23	23-0134	Mercury Contaminated Soil <10mg/kg	20.98
837590	1953637	8/23/23	23-0134	Mercury Contaminated Soil <10mg/kg	21.38
837591	1953638	8/23/23	23-0134	Mercury Contaminated Soil <10mg/kg	20.49
837594	1953639	8/23/23	23-0134	Mercury Contaminated Soil <10mg/kg	20.34
837598	1953640	8/23/23	23-0134	Mercury Contaminated Soil <10mg/kg	20.25
837599	1953642	8/23/23	23-0134	Mercury Contaminated Soil <10mg/kg	21.65
837600	1953641	8/23/23	23-0134	Mercury Contaminated Soil <10mg/kg	18.88
837602	1953643	8/23/23	23-0134	Mercury Contaminated Soil <10mg/kg	19.03
837606	1953645	8/23/23	23-0134	Mercury Contaminated Soil <10mg/kg	23.54
837607	1953644	8/23/23	23-0134	Mercury Contaminated Soil <10mg/kg	17.72
837615	1953646	8/23/23	23-0134	Mercury Contaminated Soil <10mg/kg	24.16
837955	195367	8/24/23	23-0134	Mercury Contaminated Soil <10mg/kg	21.51
837959	1953648	8/24/23	23-0134	Mercury Contaminated Soil <10mg/kg	20.48
837961	1953650	8/24/23	23-0134	Mercury Contaminated Soil <10mg/kg	23.78
837962	1953649	8/24/23	23-0134	Mercury Contaminated Soil <10mg/kg	22.25
837966	1953651	8/24/23	23-0134	Mercury Contaminated Soil <10mg/kg	22.10
837970	1953653	8/24/23	23-0134	Mercury Contaminated Soil <10mg/kg	20.87
837971	1953654	8/24/23	23-0134	Mercury Contaminated Soil <10mg/kg	20.54
837973	1953655	8/24/23	23-0134	Mercury Contaminated Soil <10mg/kg	20.30
837977	1953652	8/24/23	23-0134	Mercury Contaminated Soil <10mg/kg	21.11
837983	1953656	8/24/23	23-0134	Mercury Contaminated Soil <10mg/kg	18.18
837986	1953657	8/24/23	23-0134	Mercury Contaminated Soil <10mg/kg	21.21
837990	1953658	8/24/23	23-0134	Mercury Contaminated Soil <10mg/kg	20.47
837996	1953659	8/24/23	23-0134	Mercury Contaminated Soil <10mg/kg	20.47
838001	1953663	8/24/23	23-0134	Mercury Contaminated Soil <10mg/kg	18.77
838002	1953660	8/24/23	23-0134	Mercury Contaminated Soil <10mg/kg	21.77
838007	1953669	8/24/23	23-0134	Mercury Contaminated Soil <10mg/kg	22.36
838011	1953661	8/24/23	23-0134	Mercury Contaminated Soil <10mg/kg	20.03
838016	1953662	8/24/23	23-0134	Mercury Contaminated Soil <10mg/kg	21.68
838018	1953665	8/24/23	23-0134	Mercury Contaminated Soil <10mg/kg	21.57
838021	1953670	8/24/23	23-0134	Mercury Contaminated Soil <10mg/kg	20.94
838022	1953664	8/24/23	23-0134	Mercury Contaminated Soil <10mg/kg	21.66
838027	1953667	8/24/23	23-0134	Mercury Contaminated Soil <10mg/kg	23.18
838028	1953668	8/24/23	23-0134	Mercury Contaminated Soil <10mg/kg	21.67
838032	1953666	8/24/23	23-0134	Mercury Contaminated Soil <10mg/kg	21.34
838042	1953672	8/24/23	23-0134	Mercury Contaminated Soil <10mg/kg	22.52
838058	1953675	8/24/23	23-0134	Mercury Contaminated Soil <10mg/kg	21.69
838062	1953671	8/24/23	23-0134	Mercury Contaminated Soil <10mg/kg	13.65
838071	1953673	8/24/23	23-0134	Mercury Contaminated Soil <10mg/kg	19.04
838078	1953674	8/24/23	23-0134	Mercury Contaminated Soil <10mg/kg	18.77
838085	1953677	8/24/23	23-0134	Mercury Contaminated Soil <10mg/kg	20.09
838086	1953678	8/24/23	23-0134	Mercury Contaminated Soil <10mg/kg	22.42
838089	1953676	8/24/23	23-0134	Mercury Contaminated Soil <10mg/kg	22.41

838090	1953682	8/24/23	23-0134	Mercury Contaminated Soil <10mg/kg	20.34
838093	1953683	8/24/23	23-0134	Mercury Contaminated Soil <10mg/kg	21.87
838096	1953680	8/24/23	23-0134	Mercury Contaminated Soil <10mg/kg	20.45
838098	1953679	8/24/23	23-0134	Mercury Contaminated Soil <10mg/kg	20.29
838101	1953692	8/24/23	23-0134	Mercury Contaminated Soil <10mg/kg	20.30
838110	1953687	8/24/23	23-0134	Mercury Contaminated Soil <10mg/kg	20.32
838112	1953681	8/24/23	23-0134	Mercury Contaminated Soil <10mg/kg	20.30
838114	1953684	8/24/23	23-0134	Mercury Contaminated Soil <10mg/kg	19.81
838116	1953688	8/24/23	23-0134	Mercury Contaminated Soil <10mg/kg	20.42
838119	1953698	8/24/23	23-0134	Mercury Contaminated Soil <10mg/kg	17.93
838121	1953685	8/24/23	23-0134	Mercury Contaminated Soil <10mg/kg	20.59
838122	1953699	8/24/23	23-0134	Mercury Contaminated Soil <10mg/kg	17.53
838124	1953689	8/24/23	23-0134	Mercury Contaminated Soil <10mg/kg	20.51
838125	1953686	8/24/23	23-0134	Mercury Contaminated Soil <10mg/kg	18.47
838128	1953690	8/24/23	23-0134	Mercury Contaminated Soil <10mg/kg	21.17
838135	19536912	8/24/23	23-0134	Mercury Contaminated Soil <10mg/kg	17.54
838136	1953703	8/24/23	23-0134	Mercury Contaminated Soil <10mg/kg	22.68
838138	1953693	8/24/23	23-0134	Mercury Contaminated Soil <10mg/kg	21.43
838141	1953694	8/24/23	23-0134	Mercury Contaminated Soil <10mg/kg	17.67
838142	1953696	8/24/23	23-0134	Mercury Contaminated Soil <10mg/kg	20.24
838145	1953695	8/24/23	23-0134	Mercury Contaminated Soil <10mg/kg	20.12
838146	1953702	8/24/23	23-0134	Mercury Contaminated Soil <10mg/kg	21.26
838147	1953697	8/24/23	23-0134	Mercury Contaminated Soil <10mg/kg	19.87
838151	1953701	8/24/23	23-0134	Mercury Contaminated Soil <10mg/kg	19.12
838154	1953700	8/24/23	23-0134	Mercury Contaminated Soil <10mg/kg	19.55
838156	1953707	8/24/23	23-0134	Mercury Contaminated Soil <10mg/kg	19.59
838161	1953705	8/24/23	23-0134	Mercury Contaminated Soil <10mg/kg	20.17
838164	1953706	8/24/23	23-0134	Mercury Contaminated Soil <10mg/kg	21.17
838167	1953704	8/24/23	23-0134	Mercury Contaminated Soil <10mg/kg	24.09
838173	1953768	8/24/23	23-0134	Mercury Contaminated Soil <10mg/kg	20.22
838177	1933766	8/24/23	23-0134	Mercury Contaminated Soil <10mg/kg	18.86
838178	1953767	8/24/23	23-0134	Mercury Contaminated Soil <10mg/kg	18.28
838181	1953709	8/24/23	23-0134	Mercury Contaminated Soil <10mg/kg	20.83
838182	1953708	8/24/23	23-0134	Mercury Contaminated Soil <10mg/kg	22.78
838185	1953710	8/24/23	23-0134	Mercury Contaminated Soil <10mg/kg	21.92
838187	1953769	8/24/23	23-0134	Mercury Contaminated Soil <10mg/kg	18.51
838188	1953770	8/24/23	23-0134	Mercury Contaminated Soil <10mg/kg	15.08
838189	1953771	8/24/23	23-0134	Mercury Contaminated Soil <10mg/kg	16.56
838191	1953773	8/24/23	23-0134	Mercury Contaminated Soil <10mg/kg	19.02
838193	1953772	8/24/23	23-0134	Mercury Contaminated Soil <10mg/kg	16.34
838194	1953774	8/24/23	23-0134	Mercury Contaminated Soil <10mg/kg	15.59
838199	1953775	8/24/23	23-0134	Mercury Contaminated Soil <10mg/kg	16.68
838205	1953711	8/24/23	23-0134	Mercury Contaminated Soil <10mg/kg	21.06
838214	1953776	8/24/23	23-0134	Mercury Contaminated Soil <10mg/kg	17.07
838215	1953712	8/24/23	23-0134	Mercury Contaminated Soil <10mg/kg	18.85
838221	1953714	8/24/23	23-0134	Mercury Contaminated Soil <10mg/kg	21.03
838222	1953715	8/24/23	23-0134	Mercury Contaminated Soil <10mg/kg	20.94
838226	1953713	8/24/23	23-0134	Mercury Contaminated Soil <10mg/kg	12.88
838227	1953718	8/24/23	23-0134	Mercury Contaminated Soil <10mg/kg	19.78
838229	1953720	8/24/23	23-0134	Mercury Contaminated Soil <10mg/kg	20.49
838230	1953716	8/24/23	23-0134	Mercury Contaminated Soil <10mg/kg	18.05



838231	1953777	8/24/23	23-0134	Mercury Contaminated Soil <10mg/kg	16.47
838232	1953719	8/24/23	23-0134	Mercury Contaminated Soil <10mg/kg	22.66
838233	1953717	8/24/23	23-0134	Mercury Contaminated Soil <10mg/kg	21.91
838236	1953722	8/24/23	23-0134	Mercury Contaminated Soil <10mg/kg	20.06
838239	1953778	8/24/23	23-0134	Mercury Contaminated Soil <10mg/kg	18.82
838242	1953723	8/24/23	23-0134	Mercury Contaminated Soil <10mg/kg	21.01
838243	1953721	8/24/23	23-0134	Mercury Contaminated Soil <10mg/kg	19.24
838250	1953726	8/24/23	23-0134	Mercury Contaminated Soil <10mg/kg	20.05
838252	1953781	8/24/23	23-0134	Mercury Contaminated Soil <10mg/kg	13.82
838254	1953780	8/24/23	23-0134	Mercury Contaminated Soil <10mg/kg	12.29
838255	1953728	8/24/23	23-0134	Mercury Contaminated Soil <10mg/kg	19.72
838256	1953724	8/24/23	23-0134	Mercury Contaminated Soil <10mg/kg	21.55
838257	1953725	8/24/23	23-0134	Mercury Contaminated Soil <10mg/kg	21.71
838258	1953782	8/24/23	23-0134	Mercury Contaminated Soil <10mg/kg	17.99
838260	1953727	8/24/23	23-0134	Mercury Contaminated Soil <10mg/kg	20.90
838261	1953734	8/24/23	23-0134	Mercury Contaminated Soil <10mg/kg	17.71
838262	1923783	8/24/23	23-0134	Mercury Contaminated Soil <10mg/kg	18.50
838268	1953729	8/24/23	23-0134	Mercury Contaminated Soil <10mg/kg	20.88
838269	1953786	8/24/23	23-0134	Mercury Contaminated Soil <10mg/kg	17.36
838271	1953732	8/24/23	23-0134	Mercury Contaminated Soil <10mg/kg	18.96
838273	1953784	8/24/23	23-0134	Mercury Contaminated Soil <10mg/kg	18.31
838274	1953730	8/24/23	23-0134	Mercury Contaminated Soil <10mg/kg	20.17
838275	1953785	8/24/23	23-0134	Mercury Contaminated Soil <10mg/kg	17.11
838277	1953737	8/24/23	23-0134	Mercury Contaminated Soil <10mg/kg	17.94
838279	1953735	8/24/23	23-0134	Mercury Contaminated Soil <10mg/kg	18.30
838280	1953733	8/24/23	23-0134	Mercury Contaminated Soil <10mg/kg	17.98
838282	1953736	8/24/23	23-0134	Mercury Contaminated Soil <10mg/kg	18.16
838285	1953739	8/24/23	23-0134	Mercury Contaminated Soil <10mg/kg	19.46
838286	1953737	8/24/23	23-0134	Mercury Contaminated Soil <10mg/kg	20.65
838288	1953738	8/24/23	23-0134	Mercury Contaminated Soil <10mg/kg	20.57
838289	1953779	8/24/23	23-0134	Mercury Contaminated Soil <10mg/kg	18.67
838291	1953742	8/24/23	23-0134	Mercury Contaminated Soil <10mg/kg	20.56
838296	1953740	8/24/23	23-0134	Mercury Contaminated Soil <10mg/kg	20.02
838299	1953741	8/24/23	23-0134	Mercury Contaminated Soil <10mg/kg	21.43
838300	1953743	8/24/23	23-0134	Mercury Contaminated Soil <10mg/kg	22.71
838301	1953748	8/24/23	23-0134	Mercury Contaminated Soil <10mg/kg	22.84
838302	1953787	8/24/23	23-0134	Mercury Contaminated Soil <10mg/kg	18.17
838304	1953745	8/24/23	23-0134	Mercury Contaminated Soil <10mg/kg	20.61
838306	1953747	8/24/23	23-0134	Mercury Contaminated Soil <10mg/kg	20.61
838312	1953750	8/24/23	23-0134	Mercury Contaminated Soil <10mg/kg	20.74
838314	1953746	8/24/23	23-0134	Mercury Contaminated Soil <10mg/kg	21.17
838315	1953744	8/24/23	23-0134	Mercury Contaminated Soil <10mg/kg	19.63
838317	1953791	8/24/23	23-0134	Mercury Contaminated Soil <10mg/kg	15.88
838318	1953789	8/24/23	23-0134	Mercury Contaminated Soil <10mg/kg	20.01
838322	1953793	8/24/23	23-0134	Mercury Contaminated Soil <10mg/kg	20.27
838325	1953790	8/24/23	23-0134	Mercury Contaminated Soil <10mg/kg	15.83
838327	1953751	8/24/23	23-0134	Mercury Contaminated Soil <10mg/kg	21.10
838328	1953749	8/24/23	23-0134	Mercury Contaminated Soil <10mg/kg	22.50
838329	1953792	8/24/23	23-0134	Mercury Contaminated Soil <10mg/kg	15.35
838333	1953753	8/24/23	23-0134	Mercury Contaminated Soil <10mg/kg	18.15
838340	1953752	8/24/23	23-0134	Mercury Contaminated Soil <10mg/kg	20.10

838347	1953756	8/24/23	23-0134	Mercury Contaminated Soil <10mg/kg	20.49
838349	1953754	8/24/23	23-0134	Mercury Contaminated Soil <10mg/kg	19.54
838360	1953755	8/24/23	23-0134	Mercury Contaminated Soil <10mg/kg	14.66
838523	1953801	8/25/23	23-0134	Mercury Contaminated Soil <10mg/kg	17.66
838537	1953794	8/25/23	23-0134	Mercury Contaminated Soil <10mg/kg	23.27
838538	1953800	8/25/23	23-0134	Mercury Contaminated Soil <10mg/kg	21.04
838544	1953797	8/25/23	23-0134	Mercury Contaminated Soil <10mg/kg	15.13
838550	1953796	8/25/23	23-0134	Mercury Contaminated Soil <10mg/kg	21.46
838551	1953798	8/25/23	23-0134	Mercury Contaminated Soil <10mg/kg	23.08
838556	1953799	8/25/23	23-0134	Mercury Contaminated Soil <10mg/kg	16.91
838558	1953982	8/25/23	23-0134	Mercury Contaminated Soil <10mg/kg	12.54
838561	1953981	8/25/23	23-0134	Mercury Contaminated Soil <10mg/kg	18.67
838570	1953983	8/25/23	23-0134	Mercury Contaminated Soil <10mg/kg	17.23
838575	1953985	8/25/23	23-0134	Mercury Contaminated Soil <10mg/kg	16.87
838579	1953984	8/25/23	23-0134	Mercury Contaminated Soil <10mg/kg	19.27
838580	1953986	8/25/23	23-0134	Mercury Contaminated Soil <10mg/kg	16.27
838584	1953987	8/25/23	23-0134	Mercury Contaminated Soil <10mg/kg	16.07
838593	1953989	8/25/23	23-0134	Mercury Contaminated Soil <10mg/kg	16.68
838597	1953988	8/25/23	23-0134	Mercury Contaminated Soil <10mg/kg	16.30
838598	1953991	8/25/23	23-0134	Mercury Contaminated Soil <10mg/kg	18.57
838608	1953802	8/25/23	23-0134	Mercury Contaminated Soil <10mg/kg	21.13
838613	1953990	8/25/23	23-0134	Mercury Contaminated Soil <10mg/kg	10.60
838615	1953992	8/25/23	23-0134	Mercury Contaminated Soil <10mg/kg	18.90
838619	1953795	8/25/23	23-0134	Mercury Contaminated Soil <10mg/kg	18.49
838638	1953803	8/25/23	23-0134	Mercury Contaminated Soil <10mg/kg	21.59
838645	1953804	8/25/23	23-0134	Mercury Contaminated Soil <10mg/kg	19.46
838659	1953993	8/25/23	23-0134	Mercury Contaminated Soil <10mg/kg	22.11
838660	1953806	8/25/23	23-0134	Mercury Contaminated Soil <10mg/kg	17.27
838662	1953805	8/25/23	23-0134	Mercury Contaminated Soil <10mg/kg	20.13
838663	1953809	8/25/23	23-0134	Mercury Contaminated Soil <10mg/kg	16.80
838664	1953808	8/25/23	23-0134	Mercury Contaminated Soil <10mg/kg	20.23
838670	1953811	8/25/23	23-0134	Mercury Contaminated Soil <10mg/kg	18.82
838674	1953812	8/25/23	23-0134	Mercury Contaminated Soil <10mg/kg	16.21
838676	1953813	8/25/23	23-0134	Mercury Contaminated Soil <10mg/kg	21.05
838679	1953810	8/25/23	23-0134	Mercury Contaminated Soil <10mg/kg	20.89
838681	41953807	8/25/23	23-0134	Mercury Contaminated Soil <10mg/kg	15.51
838687	1953814	8/25/23	23-0134	Mercury Contaminated Soil <10mg/kg	20.18
838690	1953815	8/25/23	23-0134	Mercury Contaminated Soil <10mg/kg	20.52
838691	1953818	8/25/23	23-0134	Mercury Contaminated Soil <10mg/kg	15.28
838693	1953816	8/25/23	23-0134	Mercury Contaminated Soil <10mg/kg	19.94
838696	1953819	8/25/23	23-0134	Mercury Contaminated Soil <10mg/kg	19.65
838700	1953817	8/25/23	23-0134	Mercury Contaminated Soil <10mg/kg	23.82
838702	1953821	8/25/23	23-0134	Mercury Contaminated Soil <10mg/kg	17.63
838705	1953996	8/25/23	23-0134	Mercury Contaminated Soil <10mg/kg	21.37
838707	1953994	8/25/23	23-0134	Mercury Contaminated Soil <10mg/kg	19.60
838710	1953995	8/25/23	23-0134	Mercury Contaminated Soil <10mg/kg	20.18
838712	1954000	8/25/23	23-0134	Mercury Contaminated Soil <10mg/kg	17.69
838713	1953823	8/25/23	23-0134	Mercury Contaminated Soil <10mg/kg	22.24
838714	1954004	8/25/23	23-0134	Mercury Contaminated Soil <10mg/kg	21.31
838715	1953999	8/25/23	23-0134	Mercury Contaminated Soil <10mg/kg	22.26
838716	1953820	8/25/23	23-0134	Mercury Contaminated Soil <10mg/kg	21.53

838717	1953822	8/25/23	23-0134	Mercury Contaminated Soil <10mg/kg	20.80
838718	1953997	8/25/23	23-0134	Mercury Contaminated Soil <10mg/kg	20.08
838719	1953998	8/25/23	23-0134	Mercury Contaminated Soil <10mg/kg	22.97
838722	1954002	8/25/23	23-0134	Mercury Contaminated Soil <10mg/kg	20.18
838723	1954001	8/25/23	23-0134	Mercury Contaminated Soil <10mg/kg	21.39
838727	1954008	8/25/23	23-0134	Mercury Contaminated Soil <10mg/kg	22.73
838729	1954005	8/25/23	23-0134	Mercury Contaminated Soil <10mg/kg	20.32
838730	1954010	8/25/23	23-0134	Mercury Contaminated Soil <10mg/kg	21.00
838731	1954003	8/25/23	23-0134	Mercury Contaminated Soil <10mg/kg	19.57
838733	1954011	8/25/23	23-0134	Mercury Contaminated Soil <10mg/kg	19.33
838736	1954013	8/25/23	23-0134	Mercury Contaminated Soil <10mg/kg	22.45
838738	1954006	8/25/23	23-0134	Mercury Contaminated Soil <10mg/kg	23.07
838740	1954007	8/25/23	23-0134	Mercury Contaminated Soil <10mg/kg	21.00
838743	1953824	8/25/23	23-0134	Mercury Contaminated Soil <10mg/kg	15.88
838744	1954009	8/25/23	23-0134	Mercury Contaminated Soil <10mg/kg	19.32
838745	1954014	8/25/23	23-0134	Mercury Contaminated Soil <10mg/kg	20.36
838748	1953825	8/25/23	23-0134	Mercury Contaminated Soil <10mg/kg	18.66
838750	1954012	8/25/23	23-0134	Mercury Contaminated Soil <10mg/kg	20.44
838752	1954015	8/25/23	23-0134	Mercury Contaminated Soil <10mg/kg	21.61
838753	1953826	8/25/23	23-0134	Mercury Contaminated Soil <10mg/kg	19.14
838754	1954018	8/25/23	23-0134	Mercury Contaminated Soil <10mg/kg	21.14
838757	1954016	8/25/23	23-0134	Mercury Contaminated Soil <10mg/kg	20.00
838759	1954017	8/25/23	23-0134	Mercury Contaminated Soil <10mg/kg	21.15
838769	1954019	8/25/23	23-0134	Mercury Contaminated Soil <10mg/kg	19.47
838771	1954021	8/25/23	23-0134	Mercury Contaminated Soil <10mg/kg	13.60
838773	1954023	8/25/23	23-0134	Mercury Contaminated Soil <10mg/kg	22.49
838774	1954022	8/25/23	23-0134	Mercury Contaminated Soil <10mg/kg	21.47
838776	1954024	8/25/23	23-0134	Mercury Contaminated Soil <10mg/kg	21.33
838779	1953827	8/25/23	23-0134	Mercury Contaminated Soil <10mg/kg	18.47
838780	1953828	8/25/23	23-0134	Mercury Contaminated Soil <10mg/kg	19.94
838781	1954025	8/25/23	23-0134	Mercury Contaminated Soil <10mg/kg	23.51
838786	1954020	8/25/23	23-0134	Mercury Contaminated Soil <10mg/kg	22.00
838788	1953829	8/25/23	23-0134	Mercury Contaminated Soil <10mg/kg	18.34
838796	1954027	8/25/23	23-0134	Mercury Contaminated Soil <10mg/kg	21.27
838797	1953831	8/25/23	23-0134	Mercury Contaminated Soil <10mg/kg	20.60
838798	1953830	8/25/23	23-0134	Mercury Contaminated Soil <10mg/kg	18.55
838801	1954026	8/25/23	23-0134	Mercury Contaminated Soil <10mg/kg	20.20
838804	1953832	8/25/23	23-0134	Mercury Contaminated Soil <10mg/kg	17.73
838811	1953833	8/25/23	23-0134	Mercury Contaminated Soil <10mg/kg	17.13
838816	1953835	8/25/23	23-0134	Mercury Contaminated Soil <10mg/kg	17.51
838818	1953834	8/25/23	23-0134	Mercury Contaminated Soil <10mg/kg	16.02
838822	1953840	8/25/23	23-0134	Mercury Contaminated Soil <10mg/kg	18.59
838824	1953838	8/25/23	23-0134	Mercury Contaminated Soil <10mg/kg	18.26
838826	1953836	8/25/23	23-0134	Mercury Contaminated Soil <10mg/kg	15.44
838829	1953837	8/25/23	23-0134	Mercury Contaminated Soil <10mg/kg	16.91
838836	1953841	8/25/23	23-0134	Mercury Contaminated Soil <10mg/kg	20.66
838840	1953839	8/25/23	23-0134	Mercury Contaminated Soil <10mg/kg	20.84
838841	1953843	8/25/23	23-0134	Mercury Contaminated Soil <10mg/kg	14.50
838844	1953842	8/25/23	23-0134	Mercury Contaminated Soil <10mg/kg	18.92
838845	1954028	8/25/23	23-0134	Mercury Contaminated Soil <10mg/kg	23.33
838847	1953845	8/25/23	23-0134	Mercury Contaminated Soil <10mg/kg	17.26

838859	1953844	8/25/23	23-0134	Mercury Contaminated Soil <10mg/kg	18.13
838864	1954029	8/25/23	23-0134	Mercury Contaminated Soil <10mg/kg	23.29
838865	1954032	8/25/23	23-0134	Mercury Contaminated Soil <10mg/kg	21.44
838867	1953846	8/25/23	23-0134	Mercury Contaminated Soil <10mg/kg	19.81
838871	1953848	8/25/23	23-0134	Mercury Contaminated Soil <10mg/kg	17.23
838874	1954030	8/25/23	23-0134	Mercury Contaminated Soil <10mg/kg	22.09
838878	1953847	8/25/23	23-0134	Mercury Contaminated Soil <10mg/kg	19.79
838879	1954036	8/25/23	23-0134	Mercury Contaminated Soil <10mg/kg	21.41
838880	1954033	8/25/23	23-0134	Mercury Contaminated Soil <10mg/kg	21.57
838881	1954034	8/25/23	23-0134	Mercury Contaminated Soil <10mg/kg	17.41
838883	1954041	8/25/23	23-0134	Mercury Contaminated Soil <10mg/kg	23.40
838885	1954037	8/25/23	23-0134	Mercury Contaminated Soil <10mg/kg	21.38
838886	1953849	8/25/23	23-0134	Mercury Contaminated Soil <10mg/kg	19.55
838887	1954039	8/25/23	23-0134	Mercury Contaminated Soil <10mg/kg	20.54
838890	1954044	8/25/23	23-0134	Mercury Contaminated Soil <10mg/kg	23.61
838891	1954040	8/25/23	23-0134	Mercury Contaminated Soil <10mg/kg	20.78
838892	1954042	8/25/23	23-0134	Mercury Contaminated Soil <10mg/kg	20.79
838894	1953850	8/25/23	23-0134	Mercury Contaminated Soil <10mg/kg	15.55
838896	1954043	8/25/23	23-0134	Mercury Contaminated Soil <10mg/kg	23.84
838897	1953851	8/25/23	23-0134	Mercury Contaminated Soil <10mg/kg	18.94
838900	1954046	8/25/23	23-0134	Mercury Contaminated Soil <10mg/kg	22.16
838905	1954045	8/25/23	23-0134	Mercury Contaminated Soil <10mg/kg	22.92
838908	1954047	8/25/23	23-0134	Mercury Contaminated Soil <10mg/kg	22.74
838909	1953853	8/25/23	23-0134	Mercury Contaminated Soil <10mg/kg	18.86
838912	1954048	8/25/23	23-0134	Mercury Contaminated Soil <10mg/kg	23.76
838914	1954049	8/25/23	23-0134	Mercury Contaminated Soil <10mg/kg	24.37
838915	1953852	8/25/23	23-0134	Mercury Contaminated Soil <10mg/kg	19.08
838918	1954052	8/25/23	23-0134	Mercury Contaminated Soil <10mg/kg	22.04
838919	1954050	8/25/23	23-0134	Mercury Contaminated Soil <10mg/kg	23.85
838922	1954053	8/25/23	23-0134	Mercury Contaminated Soil <10mg/kg	23.86
838923	1954038	8/25/23	23-0134	Mercury Contaminated Soil <10mg/kg	24.42
838924	1954035	8/25/23	23-0134	Mercury Contaminated Soil <10mg/kg	20.58
838925	1954051	8/25/23	23-0134	Mercury Contaminated Soil <10mg/kg	23.96
838927	1953854	8/25/23	23-0134	Mercury Contaminated Soil <10mg/kg	18.29
838928	1954054	8/25/23	23-0134	Mercury Contaminated Soil <10mg/kg	22.16
838930	1954055	8/25/23	23-0134	Mercury Contaminated Soil <10mg/kg	22.87
838937	1954059	8/25/23	23-0134	Mercury Contaminated Soil <10mg/kg	20.30
838938	1954062	8/25/23	23-0134	Mercury Contaminated Soil <10mg/kg	22.57
838939	1954057	8/25/23	23-0134	Mercury Contaminated Soil <10mg/kg	22.73
838943	1954056	8/25/23	23-0134	Mercury Contaminated Soil <10mg/kg	14.47
838945	1954060	8/25/23	23-0134	Mercury Contaminated Soil <10mg/kg	22.65
838947	1954058	8/25/23	23-0134	Mercury Contaminated Soil <10mg/kg	22.39
838948	1954061	8/25/23	23-0134	Mercury Contaminated Soil <10mg/kg	22.17
838950	1953855	8/25/23	23-0134	Mercury Contaminated Soil <10mg/kg	17.29
838951	1954063	8/25/23	23-0134	Mercury Contaminated Soil <10mg/kg	25.19
838953	1953859	8/25/23	23-0134	Mercury Contaminated Soil <10mg/kg	19.06
838955	1953856	8/25/23	23-0134	Mercury Contaminated Soil <10mg/kg	16.19
838958	1954064	8/25/23	23-0134	Mercury Contaminated Soil <10mg/kg	22.38
838962	1933857	8/25/23	23-0134	Mercury Contaminated Soil <10mg/kg	16.09
838963	1953860	8/25/23	23-0134	Mercury Contaminated Soil <10mg/kg	18.64
838964	1953858	8/25/23	23-0134	Mercury Contaminated Soil <10mg/kg	18.82



838966	1954065	8/25/23	23-0134	Mercury Contaminated Soil <10mg/kg	23.69
838968	1953862	8/25/23	23-0134	Mercury Contaminated Soil <10mg/kg	18.56
838969	1953861	8/25/23	23-0134	Mercury Contaminated Soil <10mg/kg	15.87
838974	1953864	8/25/23	23-0134	Mercury Contaminated Soil <10mg/kg	16.34
838976	1953866	8/25/23	23-0134	Mercury Contaminated Soil <10mg/kg	19.05
838981	1953867	8/25/23	23-0134	Mercury Contaminated Soil <10mg/kg	18.03
838985	1953868	8/25/23	23-0134	Mercury Contaminated Soil <10mg/kg	19.55
838986	1953865	8/25/23	23-0134	Mercury Contaminated Soil <10mg/kg	14.02
838989	1954066	8/25/23	23-0134	Mercury Contaminated Soil <10mg/kg	21.94
838992	1953870	8/25/23	23-0134	Mercury Contaminated Soil <10mg/kg	17.22
838993	1953869	8/25/23	23-0134	Mercury Contaminated Soil <10mg/kg	18.27
838994	1953863	8/25/23	23-0134	Mercury Contaminated Soil <10mg/kg	16.77
838996	1953871	8/25/23	23-0134	Mercury Contaminated Soil <10mg/kg	17.38
838999	1954067	8/25/23	23-0134	Mercury Contaminated Soil <10mg/kg	21.21
839000	1954068	8/25/23	23-0134	Mercury Contaminated Soil <10mg/kg	20.54
839002	1953872	8/25/23	23-0134	Mercury Contaminated Soil <10mg/kg	20.32
839005	1953873	8/25/23	23-0134	Mercury Contaminated Soil <10mg/kg	18.85
839006	1953874	8/25/23	23-0134	Mercury Contaminated Soil <10mg/kg	17.04
839010	1954072	8/25/23	23-0134	Mercury Contaminated Soil <10mg/kg	20.38
839015	1954073	8/25/23	23-0134	Mercury Contaminated Soil <10mg/kg	22.22
839016	1954069	8/25/23	23-0134	Mercury Contaminated Soil <10mg/kg	21.44
839017	1954031	8/25/23	23-0134	Mercury Contaminated Soil <10mg/kg	20.23
839019	1954070	8/25/23	23-0134	Mercury Contaminated Soil <10mg/kg	20.23
839020	1953875	8/25/23	23-0134	Mercury Contaminated Soil <10mg/kg	18.07
839021	1954071	8/25/23	23-0134	Mercury Contaminated Soil <10mg/kg	20.04
839023	1954074	8/25/23	23-0134	Mercury Contaminated Soil <10mg/kg	22.08
839025	1953876	8/25/23	23-0134	Mercury Contaminated Soil <10mg/kg	15.57
839029	1954077	8/25/23	23-0134	Mercury Contaminated Soil <10mg/kg	23.47
839030	1954075	8/25/23	23-0134	Mercury Contaminated Soil <10mg/kg	22.47
839031	1954076	8/25/23	23-0134	Mercury Contaminated Soil <10mg/kg	20.06
839032	1954078	8/25/23	23-0134	Mercury Contaminated Soil <10mg/kg	22.92
839033	1953878	8/25/23	23-0134	Mercury Contaminated Soil <10mg/kg	17.41
839034	1954079	8/25/23	23-0134	Mercury Contaminated Soil <10mg/kg	21.91
839044	1953879	8/25/23	23-0134	Mercury Contaminated Soil <10mg/kg	18.25
839046	1953877	8/25/23	23-0134	Mercury Contaminated Soil <10mg/kg	19.96
839051	1954080	8/25/23	23-0134	Mercury Contaminated Soil <10mg/kg	21.82
839054	1954081	8/25/23	23-0134	Mercury Contaminated Soil <10mg/kg	20.01
839056	1954082	8/25/23	23-0134	Mercury Contaminated Soil <10mg/kg	23.77
839057	1954083	8/25/23	23-0134	Mercury Contaminated Soil <10mg/kg	22.40
839059	1953880	8/25/23	23-0134	Mercury Contaminated Soil <10mg/kg	17.02
839061	1954084	8/25/23	23-0134	Mercury Contaminated Soil <10mg/kg	21.13
839066	1953881	8/25/23	23-0134	Mercury Contaminated Soil <10mg/kg	18.02
839067	1954085	8/25/23	23-0134	Mercury Contaminated Soil <10mg/kg	23.82
839068	1954086	8/25/23	23-0134	Mercury Contaminated Soil <10mg/kg	21.41
839069	1953883	8/25/23	23-0134	Mercury Contaminated Soil <10mg/kg	16.95
839070	1953882	8/25/23	23-0134	Mercury Contaminated Soil <10mg/kg	18.20
839071	1954088	8/25/23	23-0134	Mercury Contaminated Soil <10mg/kg	19.29
839075	1954092	8/25/23	23-0134	Mercury Contaminated Soil <10mg/kg	20.79
839076	1953885	8/25/23	23-0134	Mercury Contaminated Soil <10mg/kg	18.00
839077	1954087	8/25/23	23-0134	Mercury Contaminated Soil <10mg/kg	21.87
839078	1953887	8/25/23	23-0134	Mercury Contaminated Soil <10mg/kg	17.64

839079	1954090	8/25/23	23-0134	Mercury Contaminated Soil <10mg/kg	18.71
839080	1953884	8/25/23	23-0134	Mercury Contaminated Soil <10mg/kg	17.93
839081	1954089	8/25/23	23-0134	Mercury Contaminated Soil <10mg/kg	19.17
839087	1953886	8/25/23	23-0134	Mercury Contaminated Soil <10mg/kg	17.25
839090	1954093	8/25/23	23-0134	Mercury Contaminated Soil <10mg/kg	21.72
839091	1953888	8/25/23	23-0134	Mercury Contaminated Soil <10mg/kg	15.04
839092	1953889	8/25/23	23-0134	Mercury Contaminated Soil <10mg/kg	19.82
839093	1954097	8/25/23	23-0134	Mercury Contaminated Soil <10mg/kg	22.47
839094	1954094	8/25/23	23-0134	Mercury Contaminated Soil <10mg/kg	11.47
839095	1954095	8/25/23	23-0134	Mercury Contaminated Soil <10mg/kg	20.66
839096	1954096	8/25/23	23-0134	Mercury Contaminated Soil <10mg/kg	19.41
839098	1953891	8/25/23	23-0134	Mercury Contaminated Soil <10mg/kg	15.23
839102	1954098	8/25/23	23-0134	Mercury Contaminated Soil <10mg/kg	21.48
839106	1953890	8/25/23	23-0134	Mercury Contaminated Soil <10mg/kg	17.13
839107	1954101	8/25/23	23-0134	Mercury Contaminated Soil <10mg/kg	21.45
839112	1954099	8/25/23	23-0134	Mercury Contaminated Soil <10mg/kg	21.76
839114	1953892	8/25/23	23-0134	Mercury Contaminated Soil <10mg/kg	19.97
839117	1954102	8/25/23	23-0134	Mercury Contaminated Soil <10mg/kg	19.28
839119	1954100	8/25/23	23-0134	Mercury Contaminated Soil <10mg/kg	21.04
839120	1953893	8/25/23	23-0134	Mercury Contaminated Soil <10mg/kg	18.08
839121	1953894	8/25/23	23-0134	Mercury Contaminated Soil <10mg/kg	21.56
839132	1954103	8/25/23	23-0134	Mercury Contaminated Soil <10mg/kg	22.32
839135	1953895	8/25/23	23-0134	Mercury Contaminated Soil <10mg/kg	20.92
839141	1953896	8/25/23	23-0134	Mercury Contaminated Soil <10mg/kg	18.49
839145	1954106	8/25/23	23-0134	Mercury Contaminated Soil <10mg/kg	20.23
839146	1953897	8/25/23	23-0134	Mercury Contaminated Soil <10mg/kg	18.76
839148	1954104	8/25/23	23-0134	Mercury Contaminated Soil <10mg/kg	20.40
839149	1954105	8/25/23	23-0134	Mercury Contaminated Soil <10mg/kg	19.97
839151	1953898	8/25/23	23-0134	Mercury Contaminated Soil <10mg/kg	20.17
839152	1954107	8/25/23	23-0134	Mercury Contaminated Soil <10mg/kg	22.04
839155	1953900	8/25/23	23-0134	Mercury Contaminated Soil <10mg/kg	19.48
839156	1953899	8/25/23	23-0134	Mercury Contaminated Soil <10mg/kg	16.99
839157	1954108	8/25/23	23-0134	Mercury Contaminated Soil <10mg/kg	22.93
839163	1953901	8/25/23	23-0134	Mercury Contaminated Soil <10mg/kg	16.06
839165	1954109	8/25/23	23-0134	Mercury Contaminated Soil <10mg/kg	18.51
839166	1954110	8/25/23	23-0134	Mercury Contaminated Soil <10mg/kg	21.56
839167	1954111	8/25/23	23-0134	Mercury Contaminated Soil <10mg/kg	20.81
839168	1953902	8/25/23	23-0134	Mercury Contaminated Soil <10mg/kg	17.91
839175	1953903	8/25/23	23-0134	Mercury Contaminated Soil <10mg/kg	18.85
839177	1954112	8/25/23	23-0134	Mercury Contaminated Soil <10mg/kg	21.48
839178	1954113	8/25/23	23-0134	Mercury Contaminated Soil <10mg/kg	22.15
839179	1954114	8/25/23	23-0134	Mercury Contaminated Soil <10mg/kg	21.80
839180	1954116	8/25/23	23-0134	Mercury Contaminated Soil <10mg/kg	21.64
839182	1954115	8/25/23	23-0134	Mercury Contaminated Soil <10mg/kg	21.14
839184	1953904	8/25/23	23-0134	Mercury Contaminated Soil <10mg/kg	18.04
839188	1954117	8/25/23	23-0134	Mercury Contaminated Soil <10mg/kg	22.29
839191	1953907	8/25/23	23-0134	Mercury Contaminated Soil <10mg/kg	15.12
839192	1954118	8/25/23	23-0134	Mercury Contaminated Soil <10mg/kg	22.54
839194	1954119	8/25/23	23-0134	Mercury Contaminated Soil <10mg/kg	22.15
839196	1953906	8/25/23	23-0134	Mercury Contaminated Soil <10mg/kg	19.94
839198	1953905	8/25/23	23-0134	Mercury Contaminated Soil <10mg/kg	18.91

839200	1954121	8/25/23	23-0134	Mercury Contaminated Soil <10mg/kg	22.96
839201	1953909	8/25/23	23-0134	Mercury Contaminated Soil <10mg/kg	17.93
839203	1953908	8/25/23	23-0134	Mercury Contaminated Soil <10mg/kg	19.48
839206	1954122	8/25/23	23-0134	Mercury Contaminated Soil <10mg/kg	22.42
839207	1954120	8/25/23	23-0134	Mercury Contaminated Soil <10mg/kg	22.88
839210	1954124	8/25/23	23-0134	Mercury Contaminated Soil <10mg/kg	21.69
839211	1954123	8/25/23	23-0134	Mercury Contaminated Soil <10mg/kg	19.75
839212	1954125	8/25/23	23-0134	Mercury Contaminated Soil <10mg/kg	19.80
839213	1954126	8/25/23	23-0134	Mercury Contaminated Soil <10mg/kg	20.18
839215	1953910	8/25/23	23-0134	Mercury Contaminated Soil <10mg/kg	14.72
839216	1954127	8/25/23	23-0134	Mercury Contaminated Soil <10mg/kg	22.24
839217	1954129	8/25/23	23-0134	Mercury Contaminated Soil <10mg/kg	21.87
839218	1954128	8/25/23	23-0134	Mercury Contaminated Soil <10mg/kg	37.54
839220	1954131	8/25/23	23-0134	Mercury Contaminated Soil <10mg/kg	21.13
839221	1953911	8/25/23	23-0134	Mercury Contaminated Soil <10mg/kg	15.84
839223	1954132	8/25/23	23-0134	Mercury Contaminated Soil <10mg/kg	19.85
839224	1953912	8/25/23	23-0134	Mercury Contaminated Soil <10mg/kg	16.34
839227	1954130	8/25/23	23-0134	Mercury Contaminated Soil <10mg/kg	21.92
839230	1953913	8/25/23	23-0134	Mercury Contaminated Soil <10mg/kg	17.84
839231	1954136	8/25/23	23-0134	Mercury Contaminated Soil <10mg/kg	22.99
839232	1954133	8/25/23	23-0134	Mercury Contaminated Soil <10mg/kg	22.35
839234	1954134	8/25/23	23-0134	Mercury Contaminated Soil <10mg/kg	22.66
839235	1953914	8/25/23	23-0134	Mercury Contaminated Soil <10mg/kg	20.61
839236	1954135	8/25/23	23-0134	Mercury Contaminated Soil <10mg/kg	12.04
839237	1954137	8/25/23	23-0134	Mercury Contaminated Soil <10mg/kg	22.01
839238	1954139	8/25/23	23-0134	Mercury Contaminated Soil <10mg/kg	22.39
839239	1953915	8/25/23	23-0134	Mercury Contaminated Soil <10mg/kg	21.17
839248	1954141	8/25/23	23-0134	Mercury Contaminated Soil <10mg/kg	22.46
839249	1954138	8/25/23	23-0134	Mercury Contaminated Soil <10mg/kg	22.37
839250	1954140	8/25/23	23-0134	Mercury Contaminated Soil <10mg/kg	21.45
839443	1953918	8/28/23	23-0134	Mercury Contaminated Soil <10mg/kg	22.24
839444	1953916	8/28/23	23-0134	Mercury Contaminated Soil <10mg/kg	22.92
839445	1953921	8/28/23	23-0134	Mercury Contaminated Soil <10mg/kg	23.28
839447	1953920	8/28/23	23-0134	Mercury Contaminated Soil <10mg/kg	22.93
839448	1953922	8/28/23	23-0134	Mercury Contaminated Soil <10mg/kg	20.58
839449	1953919	8/28/23	23-0134	Mercury Contaminated Soil <10mg/kg	23.58
839452	1953917	8/28/23	23-0134	Mercury Contaminated Soil <10mg/kg	21.60
839455	1953923	8/28/23	23-0134	Mercury Contaminated Soil <10mg/kg	20.37
839479	1953928	8/28/23	23-0134	Mercury Contaminated Soil <10mg/kg	20.85
839480	1953925	8/28/23	23-0134	Mercury Contaminated Soil <10mg/kg	20.34
839482	1953927	8/28/23	23-0134	Mercury Contaminated Soil <10mg/kg	21.36
839484	1953926	8/28/23	23-0134	Mercury Contaminated Soil <10mg/kg	21.15
839485	1953930	8/28/23	23-0134	Mercury Contaminated Soil <10mg/kg	21.11
839488	1953929	8/28/23	23-0134	Mercury Contaminated Soil <10mg/kg	19.33
839491	1953931	8/28/23	23-0134	Mercury Contaminated Soil <10mg/kg	21.20
839499	1953937	8/28/23	23-0134	Mercury Contaminated Soil <10mg/kg	21.50
839500	1953932	8/28/23	23-0134	Mercury Contaminated Soil <10mg/kg	20.26
839506	1953933	8/28/23	23-0134	Mercury Contaminated Soil <10mg/kg	19.86
839508	1953941	8/28/23	23-0134	Mercury Contaminated Soil <10mg/kg	17.17
839509	1953940	8/28/23	23-0134	Mercury Contaminated Soil <10mg/kg	22.15
839518	1953938	8/28/23	23-0134	Mercury Contaminated Soil <10mg/kg	24.28

839521	1953934	8/28/23	23-0134	Mercury Contaminated Soil <10mg/kg	21.93
839524	1953935	8/28/23	23-0134	Mercury Contaminated Soil <10mg/kg	20.67
839526	1953936	8/28/23	23-0134	Mercury Contaminated Soil <10mg/kg	22.23
839530	1953939	8/28/23	23-0134	Mercury Contaminated Soil <10mg/kg	20.73
839538	1953942	8/28/23	23-0134	Mercury Contaminated Soil <10mg/kg	22.57
839544	1953944	8/28/23	23-0134	Mercury Contaminated Soil <10mg/kg	19.98
839545	1953945	8/28/23	23-0134	Mercury Contaminated Soil <10mg/kg	22.41
839547	1953943	8/28/23	23-0134	Mercury Contaminated Soil <10mg/kg	22.22
839563	1953947	8/28/23	23-0134	Mercury Contaminated Soil <10mg/kg	20.92
839564	1953946	8/28/23	23-0134	Mercury Contaminated Soil <10mg/kg	20.93
839570	1953949	8/28/23	23-0134	Mercury Contaminated Soil <10mg/kg	18.08
839574	1953948	8/28/23	23-0134	Mercury Contaminated Soil <10mg/kg	20.33
839599	1953951	8/28/23	23-0134	Mercury Contaminated Soil <10mg/kg	19.18
839605	1953953	8/28/23	23-0134	Mercury Contaminated Soil <10mg/kg	23.20
839606	1953950	8/28/23	23-0134	Mercury Contaminated Soil <10mg/kg	19.38
839609	1953952	8/28/23	23-0134	Mercury Contaminated Soil <10mg/kg	20.98
839610	1953957	8/28/23	23-0134	Mercury Contaminated Soil <10mg/kg	22.02
839611	1953955	8/28/23	23-0134	Mercury Contaminated Soil <10mg/kg	18.72
839624	1953956	8/28/23	23-0134	Mercury Contaminated Soil <10mg/kg	21.80
839626	1953962	8/28/23	23-0134	Mercury Contaminated Soil <10mg/kg	21.00
839629	1953954	8/28/23	23-0134	Mercury Contaminated Soil <10mg/kg	14.03
839633	1953958	8/28/23	23-0134	Mercury Contaminated Soil <10mg/kg	21.49
839634	1953959	8/28/23	23-0134	Mercury Contaminated Soil <10mg/kg	19.40
839636	1953963	8/28/23	23-0134	Mercury Contaminated Soil <10mg/kg	21.29
839637	1953960	8/28/23	23-0134	Mercury Contaminated Soil <10mg/kg	20.81
839649	1953961	8/28/23	23-0134	Mercury Contaminated Soil <10mg/kg	23.21
839662	1953967	8/28/23	23-0134	Mercury Contaminated Soil <10mg/kg	21.77
839664	1953969	8/28/23	23-0134	Mercury Contaminated Soil <10mg/kg	17.95
839669	1953964	8/28/23	23-0134	Mercury Contaminated Soil <10mg/kg	20.27
839672	1953965	8/28/23	23-0134	Mercury Contaminated Soil <10mg/kg	20.81
839677	1953966	8/28/23	23-0134	Mercury Contaminated Soil <10mg/kg	21.34
839679	1953968	8/28/23	23-0134	Mercury Contaminated Soil <10mg/kg	22.87
839686	1953972	8/28/23	23-0134	Mercury Contaminated Soil <10mg/kg	20.20
839688	1953971	8/28/23	23-0134	Mercury Contaminated Soil <10mg/kg	20.14
839689	1953970	8/28/23	23-0134	Mercury Contaminated Soil <10mg/kg	21.22
839690	1953973	8/28/23	23-0134	Mercury Contaminated Soil <10mg/kg	21.25
839693	1953974	8/28/23	23-0134	Mercury Contaminated Soil <10mg/kg	21.31
839696	1953976	8/28/23	23-0134	Mercury Contaminated Soil <10mg/kg	22.58
839701	1953975	8/28/23	23-0134	Mercury Contaminated Soil <10mg/kg	22.54
839704	1953977	8/28/23	23-0134	Mercury Contaminated Soil <10mg/kg	19.25
839710	1953978	8/28/23	23-0134	Mercury Contaminated Soil <10mg/kg	20.70
839719	1953757	8/28/23	23-0134	Mercury Contaminated Soil <10mg/kg	21.03
839728	1953980	8/28/23	23-0134	Mercury Contaminated Soil <10mg/kg	19.58
839740	1953759	8/28/23	23-0134	Mercury Contaminated Soil <10mg/kg	20.79
839742	1953758	8/28/23	23-0134	Mercury Contaminated Soil <10mg/kg	23.03
839765	1953761	8/28/23	23-0134	Mercury Contaminated Soil <10mg/kg	20.46
839766	1953763	8/28/23	23-0134	Mercury Contaminated Soil <10mg/kg	20.46
839767	1953760	8/28/23	23-0134	Mercury Contaminated Soil <10mg/kg	21.02
839768	1953762	8/28/23	23-0134	Mercury Contaminated Soil <10mg/kg	21.00
839778	1953765	8/28/23	23-0134	Mercury Contaminated Soil <10mg/kg	19.63
839780	1953764	8/28/23	23-0134	Mercury Contaminated Soil <10mg/kg	20.05



839784	1954142	8/28/23	23-0134	Mercury Contaminated Soil <10mg/kg	19.54
839787	1954145	8/28/23	23-0134	Mercury Contaminated Soil <10mg/kg	18.40
839793	1954143	8/28/23	23-0134	Mercury Contaminated Soil <10mg/kg	18.07
839795	1954146	8/28/23	23-0134	Mercury Contaminated Soil <10mg/kg	19.40
839806	1954144	8/28/23	23-0134	Mercury Contaminated Soil <10mg/kg	20.37
839807	1954147	8/28/23	23-0134	Mercury Contaminated Soil <10mg/kg	20.70
839814	1954151	8/28/23	23-0134	Mercury Contaminated Soil <10mg/kg	17.25
839817	1954150	8/28/23	23-0134	Mercury Contaminated Soil <10mg/kg	22.26
839821	1954148	8/28/23	23-0134	Mercury Contaminated Soil <10mg/kg	20.41
839829	1954153	8/28/23	23-0134	Mercury Contaminated Soil <10mg/kg	19.93
839832	1954157	8/28/23	23-0134	Mercury Contaminated Soil <10mg/kg	21.50
839834	1954149	8/28/23	23-0134	Mercury Contaminated Soil <10mg/kg	20.15
839839	1954158	8/28/23	23-0134	Mercury Contaminated Soil <10mg/kg	19.86
839848	1954153	8/28/23	23-0134	Mercury Contaminated Soil <10mg/kg	20.16
839854	1954155	8/28/23	23-0134	Mercury Contaminated Soil <10mg/kg	21.07
839858	1954154	8/28/23	23-0134	Mercury Contaminated Soil <10mg/kg	19.63
839860	1954156	8/28/23	23-0134	Mercury Contaminated Soil <10mg/kg	20.69
839864	1954160	8/28/23	23-0134	Mercury Contaminated Soil <10mg/kg	19.60
839866	1954159	8/28/23	23-0134	Mercury Contaminated Soil <10mg/kg	19.05
839872	1954166	8/28/23	23-0134	Mercury Contaminated Soil <10mg/kg	21.74
839873	1954162	8/28/23	23-0134	Mercury Contaminated Soil <10mg/kg	19.80
839877	1954161	8/28/23	23-0134	Mercury Contaminated Soil <10mg/kg	18.65
839880	1954167	8/28/23	23-0134	Mercury Contaminated Soil <10mg/kg	21.03
839888	1954163	8/28/23	23-0134	Mercury Contaminated Soil <10mg/kg	19.01
839891	1954165	8/28/23	23-0134	Mercury Contaminated Soil <10mg/kg	20.71
839911	1954164	8/28/23	23-0134	Mercury Contaminated Soil <10mg/kg	18.43
839920	1954169	8/28/23	23-0134	Mercury Contaminated Soil <10mg/kg	19.22
839922	1954168	8/28/23	23-0134	Mercury Contaminated Soil <10mg/kg	19.72
839924	1954170	8/28/23	23-0134	Mercury Contaminated Soil <10mg/kg	22.05
839930	1954171	8/28/23	23-0134	Mercury Contaminated Soil <10mg/kg	22.29
839935	1954172	8/28/23	23-0134	Mercury Contaminated Soil <10mg/kg	21.36
839947	1954174	8/28/23	23-0134	Mercury Contaminated Soil <10mg/kg	19.53
839951	1954173	8/28/23	23-0134	Mercury Contaminated Soil <10mg/kg	19.88
839953	1953979	8/28/23	23-0134	Mercury Contaminated Soil <10mg/kg	21.98
839954	1954175	8/28/23	23-0134	Mercury Contaminated Soil <10mg/kg	20.18
839968	1954180	8/28/23	23-0134	Mercury Contaminated Soil <10mg/kg	20.98
839970	1954177	8/28/23	23-0134	Mercury Contaminated Soil <10mg/kg	19.42
839971	1954178	8/28/23	23-0134	Mercury Contaminated Soil <10mg/kg	19.45
839972	1954176	8/28/23	23-0134	Mercury Contaminated Soil <10mg/kg	20.12
839974	1954179	8/28/23	23-0134	Mercury Contaminated Soil <10mg/kg	16.30
839993	1954183	8/28/23	23-0134	Mercury Contaminated Soil <10mg/kg	19.70
839997	1954185	8/28/23	23-0134	Mercury Contaminated Soil <10mg/kg	19.31
840001	1954181	8/28/23	23-0134	Mercury Contaminated Soil <10mg/kg	17.25
840007	1954182	8/28/23	23-0134	Mercury Contaminated Soil <10mg/kg	19.41
840014	1954184	8/28/23	23-0134	Mercury Contaminated Soil <10mg/kg	18.79
840024	1954186	8/28/23	23-0134	Mercury Contaminated Soil <10mg/kg	19.76
840026	1954187	8/28/23	23-0134	Mercury Contaminated Soil <10mg/kg	18.50
840027	1954189	8/28/23	23-0134	Mercury Contaminated Soil <10mg/kg	18.58
840029	1954190	8/28/23	23-0134	Mercury Contaminated Soil <10mg/kg	17.28
840033	1954192	8/28/23	23-0134	Mercury Contaminated Soil <10mg/kg	16.26
840036	1954194	8/28/23	23-0134	Mercury Contaminated Soil <10mg/kg	19.87

840038	1954191	8/28/23	23-0134	Mercury Contaminated Soil <10mg/kg	18.66
840040	1954188	8/28/23	23-0134	Mercury Contaminated Soil <10mg/kg	18.28
840046	1954196	8/28/23	23-0134	Mercury Contaminated Soil <10mg/kg	18.98
840048	1954195	8/28/23	23-0134	Mercury Contaminated Soil <10mg/kg	20.91
840049	1954199	8/28/23	23-0134	Mercury Contaminated Soil <10mg/kg	18.12
840051	1954197	8/28/23	23-0134	Mercury Contaminated Soil <10mg/kg	19.86
840058	1954198	8/28/23	23-0134	Mercury Contaminated Soil <10mg/kg	20.05
840059	1954201	8/28/23	23-0134	Mercury Contaminated Soil <10mg/kg	19.24
840063	1954202	8/28/23	23-0134	Mercury Contaminated Soil <10mg/kg	20.25
840075	1954200	8/28/23	23-0134	Mercury Contaminated Soil <10mg/kg	18.15
840078	1954193	8/28/23	23-0134	Mercury Contaminated Soil <10mg/kg	19.09
840080	1954204	8/28/23	23-0134	Mercury Contaminated Soil <10mg/kg	18.69
840088	1954205	8/28/23	23-0134	Mercury Contaminated Soil <10mg/kg	21.92
840089	1954203	8/28/23	23-0134	Mercury Contaminated Soil <10mg/kg	20.69
840093	1954207	8/28/23	23-0134	Mercury Contaminated Soil <10mg/kg	18.50
840098	1954206	8/28/23	23-0134	Mercury Contaminated Soil <10mg/kg	19.63
840102	1954208	8/28/23	23-0134	Mercury Contaminated Soil <10mg/kg	20.71
840108	1954209	8/28/23	23-0134	Mercury Contaminated Soil <10mg/kg	19.05
840122	1954210	8/28/23	23-0134	Mercury Contaminated Soil <10mg/kg	17.06
840123	1953924	8/28/23	23-0134	Mercury Contaminated Soil <10mg/kg	13.10
840135	1954212	8/28/23	23-0134	Mercury Contaminated Soil <10mg/kg	21.61
840144	1954213	8/28/23	23-0134	Mercury Contaminated Soil <10mg/kg	22.07
840147	1954214	8/28/23	23-0134	Mercury Contaminated Soil <10mg/kg	21.07
840159	1954216	8/28/23	23-0134	Mercury Contaminated Soil <10mg/kg	22.30
840161	1954217	8/28/23	23-0134	Mercury Contaminated Soil <10mg/kg	22.08
840162	1954215	8/28/23	23-0134	Mercury Contaminated Soil <10mg/kg	22.04
840174	1954218	8/28/23	23-0134	Mercury Contaminated Soil <10mg/kg	26.50
840175	1954219	8/28/23	23-0134	Mercury Contaminated Soil <10mg/kg	24.55
840178	1954220	8/28/23	23-0134	Mercury Contaminated Soil <10mg/kg	24.35
840182	1954221	8/28/23	23-0134	Mercury Contaminated Soil <10mg/kg	24.91
840185	1954222	8/28/23	23-0134	Mercury Contaminated Soil <10mg/kg	22.34
840186	1954223	8/28/23	23-0134	Mercury Contaminated Soil <10mg/kg	23.57
840188	1954224	8/28/23	23-0134	Mercury Contaminated Soil <10mg/kg	26.08
840194	1954226	8/28/23	23-0134	Mercury Contaminated Soil <10mg/kg	23.47
840195	1954225	8/28/23	23-0134	Mercury Contaminated Soil <10mg/kg	24.42
840196	1954230	8/28/23	23-0134	Mercury Contaminated Soil <10mg/kg	24.53
840200	1954231	8/28/23	23-0134	Mercury Contaminated Soil <10mg/kg	24.59
840201	1954234	8/28/23	23-0134	Mercury Contaminated Soil <10mg/kg	24.52
840206	1954235	8/28/23	23-0134	Mercury Contaminated Soil <10mg/kg	25.45
840207	1954228	8/28/23	23-0134	Mercury Contaminated Soil <10mg/kg	23.89
840208	1954229	8/28/23	23-0134	Mercury Contaminated Soil <10mg/kg	24.24
840211	1954233	8/28/23	23-0134	Mercury Contaminated Soil <10mg/kg	24.68
840214	1954232	8/28/23	23-0134	Mercury Contaminated Soil <10mg/kg	23.30
840221	1954227	8/28/23	23-0134	Mercury Contaminated Soil <10mg/kg	23.19
840222	1954236	8/28/23	23-0134	Mercury Contaminated Soil <10mg/kg	23.85
840223	1954240	8/28/23	23-0134	Mercury Contaminated Soil <10mg/kg	25.21
840229	1954238	8/28/23	23-0134	Mercury Contaminated Soil <10mg/kg	26.03
840230	1954237	8/28/23	23-0134	Mercury Contaminated Soil <10mg/kg	23.79
840234	1954239	8/28/23	23-0134	Mercury Contaminated Soil <10mg/kg	42.68
840278	1954243	8/29/23	23-0134	Mercury Contaminated Soil <10mg/kg	25.17
840290	1954499	8/29/23	23-0134	Mercury Contaminated Soil <10mg/kg	18.98

840293	1954246	8/29/23	23-0134	Mercury Contaminated Soil <10mg/kg	18.44
840298	1954244	8/29/23	23-0134	Mercury Contaminated Soil <10mg/kg	19.15
840304	1954391	8/29/23	23-0134	Mercury Contaminated Soil <10mg/kg	18.21
840305	1954390	8/29/23	23-0134	Mercury Contaminated Soil <10mg/kg	16.34
840307	1954245	8/29/23	23-0134	Mercury Contaminated Soil <10mg/kg	19.79
840313	1954242	8/29/23	23-0134	Mercury Contaminated Soil <10mg/kg	20.36
840322	1954389	8/29/23	23-0134	Mercury Contaminated Soil <10mg/kg	17.43
840327	1954249	8/29/23	23-0134	Mercury Contaminated Soil <10mg/kg	20.08
840329	1954395	8/29/23	23-0134	Mercury Contaminated Soil <10mg/kg	19.33
840331	1954248	8/29/23	23-0134	Mercury Contaminated Soil <10mg/kg	15.71
840333	1954394	8/29/23	23-0134	Mercury Contaminated Soil <10mg/kg	17.63
840339	1954250	8/29/23	23-0134	Mercury Contaminated Soil <10mg/kg	19.18
840343	1954392	8/29/23	23-0134	Mercury Contaminated Soil <10mg/kg	19.79
840344	1954393	8/29/23	23-0134	Mercury Contaminated Soil <10mg/kg	17.24
840345	1954251	8/29/23	23-0134	Mercury Contaminated Soil <10mg/kg	20.25
840346	1954253	8/29/23	23-0134	Mercury Contaminated Soil <10mg/kg	16.89
840347	1954247	8/29/23	23-0134	Mercury Contaminated Soil <10mg/kg	18.64
840348	1954397	8/29/23	23-0134	Mercury Contaminated Soil <10mg/kg	19.55
840351	1954396	8/29/23	23-0134	Mercury Contaminated Soil <10mg/kg	18.04
840352	1954398	8/29/23	23-0134	Mercury Contaminated Soil <10mg/kg	17.37
840353	1954252	8/29/23	23-0134	Mercury Contaminated Soil <10mg/kg	19.98
840356	1954401	8/29/23	23-0134	Mercury Contaminated Soil <10mg/kg	21.38
840357	1954399	8/29/23	23-0134	Mercury Contaminated Soil <10mg/kg	18.80
840358	1954400	8/29/23	23-0134	Mercury Contaminated Soil <10mg/kg	20.59
840360	1954403	8/29/23	23-0134	Mercury Contaminated Soil <10mg/kg	21.55
840362	1954404	8/29/23	23-0134	Mercury Contaminated Soil <10mg/kg	21.60
840364	1954405	8/29/23	23-0134	Mercury Contaminated Soil <10mg/kg	22.72
840366	1954254	8/29/23	23-0134	Mercury Contaminated Soil <10mg/kg	19.51
840367	1954402	8/29/23	23-0134	Mercury Contaminated Soil <10mg/kg	22.41
840370	1954255	8/29/23	23-0134	Mercury Contaminated Soil <10mg/kg	18.60
840373	1954256	8/29/23	23-0134	Mercury Contaminated Soil <10mg/kg	18.15
840383	1954407	8/29/23	23-0134	Mercury Contaminated Soil <10mg/kg	20.31
840384	1954257	8/29/23	23-0134	Mercury Contaminated Soil <10mg/kg	19.59
840388	1954406	8/29/23	23-0134	Mercury Contaminated Soil <10mg/kg	22.08
840390	1954410	8/29/23	23-0134	Mercury Contaminated Soil <10mg/kg	19.67
840392	1954408	8/29/23	23-0134	Mercury Contaminated Soil <10mg/kg	20.11
840393	1954416	8/29/23	23-0134	Mercury Contaminated Soil <10mg/kg	18.10
840396	1954258	8/29/23	23-0134	Mercury Contaminated Soil <10mg/kg	17.59
840400	1954409	8/29/23	23-0134	Mercury Contaminated Soil <10mg/kg	19.15
840403	1954411	8/29/23	23-0134	Mercury Contaminated Soil <10mg/kg	19.78
840404	1954259	8/29/23	23-0134	Mercury Contaminated Soil <10mg/kg	15.97
840411	1954412	8/29/23	23-0134	Mercury Contaminated Soil <10mg/kg	19.39
840414	1954418	8/29/23	23-0134	Mercury Contaminated Soil <10mg/kg	17.45
840420	1954413	8/29/23	23-0134	Mercury Contaminated Soil <10mg/kg	20.02
840425	1954414	8/29/23	23-0134	Mercury Contaminated Soil <10mg/kg	19.20
840432	1954415	8/29/23	23-0134	Mercury Contaminated Soil <10mg/kg	19.02
840434	1954420	8/29/23	23-0134	Mercury Contaminated Soil <10mg/kg	21.15
840435	1954260	8/29/23	23-0134	Mercury Contaminated Soil <10mg/kg	16.97
840436	1954417	8/29/23	23-0134	Mercury Contaminated Soil <10mg/kg	19.19
840438	1954419	8/29/23	23-0134	Mercury Contaminated Soil <10mg/kg	18.65
840444	1954421	8/29/23	23-0134	Mercury Contaminated Soil <10mg/kg	19.97

840455	1954422	8/29/23	23-0134	Mercury Contaminated Soil <10mg/kg	20.51
840459	1954261	8/29/23	23-0134	Mercury Contaminated Soil <10mg/kg	18.41
840463	1954262	8/29/23	23-0134	Mercury Contaminated Soil <10mg/kg	19.71
840464	1954427	8/29/23	23-0134	Mercury Contaminated Soil <10mg/kg	21.33
840468	1954264	8/29/23	23-0134	Mercury Contaminated Soil <10mg/kg	20.65
840469	1954426	8/29/23	23-0134	Mercury Contaminated Soil <10mg/kg	16.63
840473	1954263	8/29/23	23-0134	Mercury Contaminated Soil <10mg/kg	19.98
840482	1954429	8/29/23	23-0134	Mercury Contaminated Soil <10mg/kg	22.00
840483	1954428	8/29/23	23-0134	Mercury Contaminated Soil <10mg/kg	20.72
840487	1954425	8/29/23	23-0134	Mercury Contaminated Soil <10mg/kg	21.53
840488	1954270	8/29/23	23-0134	Mercury Contaminated Soil <10mg/kg	18.01
840490	1954266	8/29/23	23-0134	Mercury Contaminated Soil <10mg/kg	15.22
840491	1954272	8/29/23	23-0134	Mercury Contaminated Soil <10mg/kg	15.48
840492	1954423	8/29/23	23-0134	Mercury Contaminated Soil <10mg/kg	18.56
840497	1954265	8/29/23	23-0134	Mercury Contaminated Soil <10mg/kg	20.32
840498	1954424	8/29/23	23-0134	Mercury Contaminated Soil <10mg/kg	21.44
840499	1954274	8/29/23	23-0134	Mercury Contaminated Soil <10mg/kg	17.42
840500	1954267	8/29/23	23-0134	Mercury Contaminated Soil <10mg/kg	20.99
840502	1954273	8/29/23	23-0134	Mercury Contaminated Soil <10mg/kg	16.56
840504	1954268	8/29/23	23-0134	Mercury Contaminated Soil <10mg/kg	20.24
840509	1954269	8/29/23	23-0134	Mercury Contaminated Soil <10mg/kg	19.23
840510	1954437	8/29/23	23-0134	Mercury Contaminated Soil <10mg/kg	21.44
840515	1954430	8/29/23	23-0134	Mercury Contaminated Soil <10mg/kg	20.87
840517	1954431	8/29/23	23-0134	Mercury Contaminated Soil <10mg/kg	22.24
840519	1954275	8/29/23	23-0134	Mercury Contaminated Soil <10mg/kg	19.52
840522	1954271	8/29/23	23-0134	Mercury Contaminated Soil <10mg/kg	17.39
840525	1954434	8/29/23	23-0134	Mercury Contaminated Soil <10mg/kg	21.40
840527	1954433	8/29/23	23-0134	Mercury Contaminated Soil <10mg/kg	21.15
840529	1954435	8/29/23	23-0134	Mercury Contaminated Soil <10mg/kg	22.53
840533	1954438	8/29/23	23-0134	Mercury Contaminated Soil <10mg/kg	23.53
840536	1954432	8/29/23	23-0134	Mercury Contaminated Soil <10mg/kg	21.79
840539	1954436	8/29/23	23-0134	Mercury Contaminated Soil <10mg/kg	22.81
840541	1954440	8/29/23	23-0134	Mercury Contaminated Soil <10mg/kg	23.03
840545	1954276	8/29/23	23-0134	Mercury Contaminated Soil <10mg/kg	16.30
840546	1954439	8/29/23	23-0134	Mercury Contaminated Soil <10mg/kg	22.97
840552	1954443	8/29/23	23-0134	Mercury Contaminated Soil <10mg/kg	22.33
840556	1954442	8/29/23	23-0134	Mercury Contaminated Soil <10mg/kg	23.04
840558	1954441	8/29/23	23-0134	Mercury Contaminated Soil <10mg/kg	23.04
840561	1954444	8/29/23	23-0134	Mercury Contaminated Soil <10mg/kg	23.59
840562	1954445	8/29/23	23-0134	Mercury Contaminated Soil <10mg/kg	22.19
840563	1954446	8/29/23	23-0134	Mercury Contaminated Soil <10mg/kg	21.00
840566	1954447	8/29/23	23-0134	Mercury Contaminated Soil <10mg/kg	23.56
840569	1954448	8/29/23	23-0134	Mercury Contaminated Soil <10mg/kg	25.19
840570	1954451	8/29/23	23-0134	Mercury Contaminated Soil <10mg/kg	23.14
840574	1954450	8/29/23	23-0134	Mercury Contaminated Soil <10mg/kg	23.80
840579	1954449	8/29/23	23-0134	Mercury Contaminated Soil <10mg/kg	22.47
840581	1954277	8/29/23	23-0134	Mercury Contaminated Soil <10mg/kg	20.08
840586	1954452	8/29/23	23-0134	Mercury Contaminated Soil <10mg/kg	24.12
840593	1954454	8/29/23	23-0134	Mercury Contaminated Soil <10mg/kg	24.34
840598	1954279	8/29/23	23-0134	Mercury Contaminated Soil <10mg/kg	18.45
840604	1954281	8/29/23	23-0134	Mercury Contaminated Soil <10mg/kg	19.18



840606	1954453	8/29/23	23-0134	Mercury Contaminated Soil <10mg/kg	23.83
840608	1954458	8/29/23	23-0134	Mercury Contaminated Soil <10mg/kg	22.70
840609	1954278	8/29/23	23-0134	Mercury Contaminated Soil <10mg/kg	21.21
840613	1954280	8/29/23	23-0134	Mercury Contaminated Soil <10mg/kg	18.47
840616	1954461	8/29/23	23-0134	Mercury Contaminated Soil <10mg/kg	21.39
840619	1954282	8/29/23	23-0134	Mercury Contaminated Soil <10mg/kg	17.06
840622	1954459	8/29/23	23-0134	Mercury Contaminated Soil <10mg/kg	22.02
840625	1954456	8/29/23	23-0134	Mercury Contaminated Soil <10mg/kg	23.87
840626	1954462	8/29/23	23-0134	Mercury Contaminated Soil <10mg/kg	20.16
840629	1954457	8/29/23	23-0134	Mercury Contaminated Soil <10mg/kg	22.54
840632	1954283	8/29/23	23-0134	Mercury Contaminated Soil <10mg/kg	19.35
840632	1954283	8/29/23	23-0134	Mercury Contaminated Soil <10mg/kg	-
840634	1954455	8/29/23	23-0134	Mercury Contaminated Soil <10mg/kg	22.60
840639	1954460	8/29/23	23-0134	Mercury Contaminated Soil <10mg/kg	21.76
840654	1954463	8/29/23	23-0134	Mercury Contaminated Soil <10mg/kg	22.44
840656	1954284	8/29/23	23-0134	Mercury Contaminated Soil <10mg/kg	14.43
840657	1954285	8/29/23	23-0134	Mercury Contaminated Soil <10mg/kg	16.74
840665	1954286	8/29/23	23-0134	Mercury Contaminated Soil <10mg/kg	16.93
840666	1954465	8/29/23	23-0134	Mercury Contaminated Soil <10mg/kg	20.60
840677	1954470	8/29/23	23-0134	Mercury Contaminated Soil <10mg/kg	23.03
840679	1954287	8/29/23	23-0134	Mercury Contaminated Soil <10mg/kg	15.27
840681	1954464	8/29/23	23-0134	Mercury Contaminated Soil <10mg/kg	22.28
840682	1954291	8/29/23	23-0134	Mercury Contaminated Soil <10mg/kg	16.16
840683	1954289	8/29/23	23-0134	Mercury Contaminated Soil <10mg/kg	16.98
840685	1954288	8/29/23	23-0134	Mercury Contaminated Soil <10mg/kg	16.79
840688	1954296	8/29/23	23-0134	Mercury Contaminated Soil <10mg/kg	9.53
840689	1954466	8/29/23	23-0134	Mercury Contaminated Soil <10mg/kg	22.79
840693	1954290	8/29/23	23-0134	Mercury Contaminated Soil <10mg/kg	15.65
840696	1954474	8/29/23	23-0134	Mercury Contaminated Soil <10mg/kg	21.13
840699	1954293	8/29/23	23-0134	Mercury Contaminated Soil <10mg/kg	13.20
840700	1954468	8/29/23	23-0134	Mercury Contaminated Soil <10mg/kg	22.02
840702	1954475	8/29/23	23-0134	Mercury Contaminated Soil <10mg/kg	24.27
840703	1954294	8/29/23	23-0134	Mercury Contaminated Soil <10mg/kg	13.21
840704	1954469	8/29/23	23-0134	Mercury Contaminated Soil <10mg/kg	22.77
840708	1954295	8/29/23	23-0134	Mercury Contaminated Soil <10mg/kg	13.10
840709	1954478	8/29/23	23-0134	Mercury Contaminated Soil <10mg/kg	24.45
840711	1954292	8/29/23	23-0134	Mercury Contaminated Soil <10mg/kg	17.82
840714	1954473	8/29/23	23-0134	Mercury Contaminated Soil <10mg/kg	22.58
840715	1954472	8/29/23	23-0134	Mercury Contaminated Soil <10mg/kg	23.69
840717	1954467	8/29/23	23-0134	Mercury Contaminated Soil <10mg/kg	21.96
840725	1954476	8/29/23	23-0134	Mercury Contaminated Soil <10mg/kg	24.32
840729	1954477	8/29/23	23-0134	Mercury Contaminated Soil <10mg/kg	25.80
840730	1954471	8/29/23	23-0134	Mercury Contaminated Soil <10mg/kg	22.82
840732	1954480	8/29/23	23-0134	Mercury Contaminated Soil <10mg/kg	22.20
840735	1954481	8/29/23	23-0134	Mercury Contaminated Soil <10mg/kg	22.50
840738	1954304	8/29/23	23-0134	Mercury Contaminated Soil <10mg/kg	15.20
840742	1954483	8/29/23	23-0134	Mercury Contaminated Soil <10mg/kg	23.65
840743	1954484	8/29/23	23-0134	Mercury Contaminated Soil <10mg/kg	22.52
840744	1954482	8/29/23	23-0134	Mercury Contaminated Soil <10mg/kg	24.23
840745	1954485	8/29/23	23-0134	Mercury Contaminated Soil <10mg/kg	23.88
840746	1954297	8/29/23	23-0134	Mercury Contaminated Soil <10mg/kg	17.19

840747	1954298	8/29/23	23-0134	Mercury Contaminated Soil <10mg/kg	16.11
840750	1954299	8/29/23	23-0134	Mercury Contaminated Soil <10mg/kg	16.51
840754	1954486	8/29/23	23-0134	Mercury Contaminated Soil <10mg/kg	24.58
840760	1954487	8/29/23	23-0134	Mercury Contaminated Soil <10mg/kg	24.46
840762	1954300	8/29/23	23-0134	Mercury Contaminated Soil <10mg/kg	16.50
840769	1954488	8/29/23	23-0134	Mercury Contaminated Soil <10mg/kg	25.20
840778	1954305	8/29/23	23-0134	Mercury Contaminated Soil <10mg/kg	16.97
840779	1954490	8/29/23	23-0134	Mercury Contaminated Soil <10mg/kg	22.06
840781	1954489	8/29/23	23-0134	Mercury Contaminated Soil <10mg/kg	26.04
840791	1954307	8/29/23	23-0134	Mercury Contaminated Soil <10mg/kg	15.46
840793	1954306	8/29/23	23-0134	Mercury Contaminated Soil <10mg/kg	16.07
840797	1954491	8/29/23	23-0134	Mercury Contaminated Soil <10mg/kg	24.85
840802	1954493	8/29/23	23-0134	Mercury Contaminated Soil <10mg/kg	21.64
840803	1954492	8/29/23	23-0134	Mercury Contaminated Soil <10mg/kg	21.56
840805	1954494	8/29/23	23-0134	Mercury Contaminated Soil <10mg/kg	22.07
840810	1954496	8/29/23	23-0134	Mercury Contaminated Soil <10mg/kg	22.31
840812	1954495	8/29/23	23-0134	Mercury Contaminated Soil <10mg/kg	21.88
840813	1954301	8/29/23	23-0134	Mercury Contaminated Soil <10mg/kg	13.01
840825	1954500	8/29/23	23-0134	Mercury Contaminated Soil <10mg/kg	26.20
840830	1954479	8/29/23	23-0134	Mercury Contaminated Soil <10mg/kg	25.25
840834	1954302	8/29/23	23-0134	Mercury Contaminated Soil <10mg/kg	18.09
840837	1954303	8/29/23	23-0134	Mercury Contaminated Soil <10mg/kg	14.18
840840	1954211	8/29/23	23-0134	Mercury Contaminated Soil <10mg/kg	24.66
840846	1954308	8/29/23	23-0134	Mercury Contaminated Soil <10mg/kg	12.86
840847	1954310	8/29/23	23-0134	Mercury Contaminated Soil <10mg/kg	18.26
840848	1954504	8/29/23	23-0134	Mercury Contaminated Soil <10mg/kg	23.25
840849	1954309	8/29/23	23-0134	Mercury Contaminated Soil <10mg/kg	17.63
840853	1954497	8/29/23	23-0134	Mercury Contaminated Soil <10mg/kg	26.14
840855	1954311	8/29/23	23-0134	Mercury Contaminated Soil <10mg/kg	12.80
840856	1954507	8/29/23	23-0134	Mercury Contaminated Soil <10mg/kg	27.20
840858	1954502	8/29/23	23-0134	Mercury Contaminated Soil <10mg/kg	22.72
840863	1954501	8/29/23	23-0134	Mercury Contaminated Soil <10mg/kg	24.64
840864	1954314	8/29/23	23-0134	Mercury Contaminated Soil <10mg/kg	19.71
840866	1954503	8/29/23	23-0134	Mercury Contaminated Soil <10mg/kg	24.40
840868	1954511	8/29/23	23-0134	Mercury Contaminated Soil <10mg/kg	24.76
840869	1954312	8/29/23	23-0134	Mercury Contaminated Soil <10mg/kg	17.19
840871	1954506	8/29/23	23-0134	Mercury Contaminated Soil <10mg/kg	23.90
840874	1954509	8/29/23	23-0134	Mercury Contaminated Soil <10mg/kg	23.42
840876	1954505	8/29/23	23-0134	Mercury Contaminated Soil <10mg/kg	25.52
840877	1954313	8/29/23	23-0134	Mercury Contaminated Soil <10mg/kg	17.64
840882	1954498	8/29/23	23-0134	Mercury Contaminated Soil <10mg/kg	23.49
840887	1954510	8/29/23	23-0134	Mercury Contaminated Soil <10mg/kg	25.14
840891	1954315	8/29/23	23-0134	Mercury Contaminated Soil <10mg/kg	20.02
840893	1954317	8/29/23	23-0134	Mercury Contaminated Soil <10mg/kg	20.14
840894	1954508	8/29/23	23-0134	Mercury Contaminated Soil <10mg/kg	25.00
840904	1954319	8/29/23	23-0134	Mercury Contaminated Soil <10mg/kg	19.88
840909	1954512	8/29/23	23-0134	Mercury Contaminated Soil <10mg/kg	23.14
840911	1954520	8/29/23	23-0134	Mercury Contaminated Soil <10mg/kg	25.01
840912	1954514	8/29/23	23-0134	Mercury Contaminated Soil <10mg/kg	24.11
840913	1954517	8/29/23	23-0134	Mercury Contaminated Soil <10mg/kg	25.75
840914	1954316	8/29/23	23-0134	Mercury Contaminated Soil <10mg/kg	23.25

840917	1954515	8/29/23	23-0134	Mercury Contaminated Soil <10mg/kg	22.72
840918	1954518	8/29/23	23-0134	Mercury Contaminated Soil <10mg/kg	25.31
840921	1954318	8/29/23	23-0134	Mercury Contaminated Soil <10mg/kg	20.39
840928	1954516	8/29/23	23-0134	Mercury Contaminated Soil <10mg/kg	27.15
840935	1954513	8/29/23	23-0134	Mercury Contaminated Soil <10mg/kg	25.80
840936	1954519	8/29/23	23-0134	Mercury Contaminated Soil <10mg/kg	25.40
840942	1954522	8/29/23	23-0134	Mercury Contaminated Soil <10mg/kg	24.43
840944	1954320	8/29/23	23-0134	Mercury Contaminated Soil <10mg/kg	20.98
840946	1954523	8/29/23	23-0134	Mercury Contaminated Soil <10mg/kg	25.69
840947	1954526	8/29/23	23-0134	Mercury Contaminated Soil <10mg/kg	20.02
840950	1954525	8/29/23	23-0134	Mercury Contaminated Soil <10mg/kg	24.98
840953	1954524	8/29/23	23-0134	Mercury Contaminated Soil <10mg/kg	23.29
840956	1954321	8/29/23	23-0134	Mercury Contaminated Soil <10mg/kg	20.42
840959	1954323	8/29/23	23-0134	Mercury Contaminated Soil <10mg/kg	16.19
840961	1954528	8/29/23	23-0134	Mercury Contaminated Soil <10mg/kg	24.84
840963	1954322	8/29/23	23-0134	Mercury Contaminated Soil <10mg/kg	19.58
840964	1954527	8/29/23	23-0134	Mercury Contaminated Soil <10mg/kg	25.21
840965	1954324	8/29/23	23-0134	Mercury Contaminated Soil <10mg/kg	18.72
840966	1954531	8/29/23	23-0134	Mercury Contaminated Soil <10mg/kg	21.97
840976	1954325	8/29/23	23-0134	Mercury Contaminated Soil <10mg/kg	20.62
840979	1954529	8/29/23	23-0134	Mercury Contaminated Soil <10mg/kg	21.14
840982	1954533	8/29/23	23-0134	Mercury Contaminated Soil <10mg/kg	24.57
840987	1954326	8/29/23	23-0134	Mercury Contaminated Soil <10mg/kg	20.51
840992	1954327	8/29/23	23-0134	Mercury Contaminated Soil <10mg/kg	22.05
840993	1954328	8/29/23	23-0134	Mercury Contaminated Soil <10mg/kg	21.72
840997	1954530	8/29/23	23-0134	Mercury Contaminated Soil <10mg/kg	23.40
840999	1954329	8/29/23	23-0134	Mercury Contaminated Soil <10mg/kg	19.77
841005	1954331	8/29/23	23-0134	Mercury Contaminated Soil <10mg/kg	20.20
841006	1954330	8/29/23	23-0134	Mercury Contaminated Soil <10mg/kg	15.15
841008	1954332	8/29/23	23-0134	Mercury Contaminated Soil <10mg/kg	20.35
841009	1954532	8/29/23	23-0134	Mercury Contaminated Soil <10mg/kg	19.22
841012	1954534	8/29/23	23-0134	Mercury Contaminated Soil <10mg/kg	21.25
841013	1954535	8/29/23	23-0134	Mercury Contaminated Soil <10mg/kg	20.10
841015	1954333	8/29/23	23-0134	Mercury Contaminated Soil <10mg/kg	20.74
841024	1954537	8/29/23	23-0134	Mercury Contaminated Soil <10mg/kg	21.37
841028	1954536	8/29/23	23-0134	Mercury Contaminated Soil <10mg/kg	23.29
841033	1954334	8/29/23	23-0134	Mercury Contaminated Soil <10mg/kg	19.02
841037	1954335	8/29/23	23-0134	Mercury Contaminated Soil <10mg/kg	18.64
841056	1954336	8/29/23	23-0134	Mercury Contaminated Soil <10mg/kg	18.09
841058	1954338	8/29/23	23-0134	Mercury Contaminated Soil <10mg/kg	19.11
841063	1954337	8/29/23	23-0134	Mercury Contaminated Soil <10mg/kg	18.76
841074	1954340	8/29/23	23-0134	Mercury Contaminated Soil <10mg/kg	20.11
841076	1954339	8/29/23	23-0134	Mercury Contaminated Soil <10mg/kg	14.70
841091	1954538	8/29/23	23-0134	Mercury Contaminated Soil <10mg/kg	12.54
841093	1954341	8/29/23	23-0134	Mercury Contaminated Soil <10mg/kg	18.43
841096	1954539	8/29/23	23-0134	Mercury Contaminated Soil <10mg/kg	35.84
841101	1954540	8/29/23	23-0134	Mercury Contaminated Soil <10mg/kg	19.71
841103	1954342	8/29/23	23-0134	Mercury Contaminated Soil <10mg/kg	18.35
841105	1954542	8/29/23	23-0134	Mercury Contaminated Soil <10mg/kg	16.90
841106	1954545	8/29/23	23-0134	Mercury Contaminated Soil <10mg/kg	17.10
841107	1954543	8/29/23	23-0134	Mercury Contaminated Soil <10mg/kg	15.74

841108	1954541	8/29/23	23-0134	Mercury Contaminated Soil <10mg/kg	19.67
841111	1954544	8/29/23	23-0134	Mercury Contaminated Soil <10mg/kg	16.97
841115	1954546	8/29/23	23-0134	Mercury Contaminated Soil <10mg/kg	17.96
841117	1954547	8/29/23	23-0134	Mercury Contaminated Soil <10mg/kg	17.09
841150	1954548	8/30/23	23-0134	Mercury Contaminated Soil <10mg/kg	19.58
841151	1954550	8/30/23	23-0134	Mercury Contaminated Soil <10mg/kg	19.91
841152	1954549	8/30/23	23-0134	Mercury Contaminated Soil <10mg/kg	19.53
841156	1954551	8/30/23	23-0134	Mercury Contaminated Soil <10mg/kg	20.96
841162	1954555	8/30/23	23-0134	Mercury Contaminated Soil <10mg/kg	19.56
841163	1954556	8/30/23	23-0134	Mercury Contaminated Soil <10mg/kg	19.71
841168	1954557	8/30/23	23-0134	Mercury Contaminated Soil <10mg/kg	20.25
841170	1954554	8/30/23	23-0134	Mercury Contaminated Soil <10mg/kg	20.02
841175	1954558	8/30/23	23-0134	Mercury Contaminated Soil <10mg/kg	20.38
841177	1954559	8/30/23	23-0134	Mercury Contaminated Soil <10mg/kg	19.85
841179	1954560	8/30/23	23-0134	Mercury Contaminated Soil <10mg/kg	20.36
841182	1954562	8/30/23	23-0134	Mercury Contaminated Soil <10mg/kg	20.14
841183	1954553	8/30/23	23-0134	Mercury Contaminated Soil <10mg/kg	21.02
841185	1954567	8/30/23	23-0134	Mercury Contaminated Soil <10mg/kg	20.19
841187	1954561	8/30/23	23-0134	Mercury Contaminated Soil <10mg/kg	19.05
841193	1954552	8/30/23	23-0134	Mercury Contaminated Soil <10mg/kg	20.31
841196	1954563	8/30/23	23-0134	Mercury Contaminated Soil <10mg/kg	20.80
841202	1954564	8/30/23	23-0134	Mercury Contaminated Soil <10mg/kg	20.80
841204	1954565	8/30/23	23-0134	Mercury Contaminated Soil <10mg/kg	21.36
841209	1954566	8/30/23	23-0134	Mercury Contaminated Soil <10mg/kg	20.75
841709	1874345	8/30/23	23-0134	Mercury Contaminated Soil <10mg/kg	17.60
841713	1874347	8/30/23	23-0134	Mercury Contaminated Soil <10mg/kg	16.75
841715	1874346	8/30/23	23-0134	Mercury Contaminated Soil <10mg/kg	18.69
841720	1874348	8/30/23	23-0134	Mercury Contaminated Soil <10mg/kg	17.67
841724	1874349	8/30/23	23-0134	Mercury Contaminated Soil <10mg/kg	14.73
841732	1874350	8/30/23	23-0134	Mercury Contaminated Soil <10mg/kg	14.96
841745	1874351	8/30/23	23-0134	Mercury Contaminated Soil <10mg/kg	20.09
841747	1874352	8/30/23	23-0134	Mercury Contaminated Soil <10mg/kg	19.19
841770	1874353	8/30/23	23-0134	Mercury Contaminated Soil <10mg/kg	13.36
841773	1874355	8/30/23	23-0134	Mercury Contaminated Soil <10mg/kg	19.88
841774	1874354	8/30/23	23-0134	Mercury Contaminated Soil <10mg/kg	14.79
841777	1874356	8/30/23	23-0134	Mercury Contaminated Soil <10mg/kg	19.43
841780	1874357	8/30/23	23-0134	Mercury Contaminated Soil <10mg/kg	17.72
841795	1874358	8/30/23	23-0134	Mercury Contaminated Soil <10mg/kg	16.07
841845	1954343	8/31/23	23-0134	Mercury Contaminated Soil <10mg/kg	24.07
841846	1954345	8/31/23	23-0134	Mercury Contaminated Soil <10mg/kg	23.59
841848	1954344	8/31/23	23-0134	Mercury Contaminated Soil <10mg/kg	24.26
841849	1954346	8/31/23	23-0134	Mercury Contaminated Soil <10mg/kg	21.96
841852	1954348	8/31/23	23-0134	Mercury Contaminated Soil <10mg/kg	24.00
841861	1954349	8/31/23	23-0134	Mercury Contaminated Soil <10mg/kg	23.46
841862	1954353	8/31/23	23-0134	Mercury Contaminated Soil <10mg/kg	21.84
841864	1954347	8/31/23	23-0134	Mercury Contaminated Soil <10mg/kg	22.55
841865	1954350	8/31/23	23-0134	Mercury Contaminated Soil <10mg/kg	23.07
841871	1954352	8/31/23	23-0134	Mercury Contaminated Soil <10mg/kg	21.91
841872	1954357	8/31/23	23-0134	Mercury Contaminated Soil <10mg/kg	24.68
841874	1954358	8/31/23	23-0134	Mercury Contaminated Soil <10mg/kg	23.03
841880	1954351	8/31/23	23-0134	Mercury Contaminated Soil <10mg/kg	21.44



841882	1954354	8/31/23	23-0134	Mercury Contaminated Soil <10mg/kg	13.64
841883	1954356	8/31/23	23-0134	Mercury Contaminated Soil <10mg/kg	23.79
841884	1954355	8/31/23	23-0134	Mercury Contaminated Soil <10mg/kg	21.64
841886	1954359	8/31/23	23-0134	Mercury Contaminated Soil <10mg/kg	23.22
841891	1954361	8/31/23	23-0134	Mercury Contaminated Soil <10mg/kg	21.02
841896	1954360	8/31/23	23-0134	Mercury Contaminated Soil <10mg/kg	21.94
841901	1954364	8/31/23	23-0134	Mercury Contaminated Soil <10mg/kg	22.49
841903	1954362	8/31/23	23-0134	Mercury Contaminated Soil <10mg/kg	22.43
841904	1954365	8/31/23	23-0134	Mercury Contaminated Soil <10mg/kg	20.13
841908	1954363	8/31/23	23-0134	Mercury Contaminated Soil <10mg/kg	23.17
841909	1954367	8/31/23	23-0134	Mercury Contaminated Soil <10mg/kg	21.01
841911	1954368	8/31/23	23-0134	Mercury Contaminated Soil <10mg/kg	20.82
841914	1954366	8/31/23	23-0134	Mercury Contaminated Soil <10mg/kg	22.50
841916	1954369	8/31/23	23-0134	Mercury Contaminated Soil <10mg/kg	22.37
841921	1954370	8/31/23	23-0134	Mercury Contaminated Soil <10mg/kg	22.85
841924	1954371	8/31/23	23-0134	Mercury Contaminated Soil <10mg/kg	23.09
841928	1954372	8/31/23	23-0134	Mercury Contaminated Soil <10mg/kg	22.52
841934	1954376	8/31/23	23-0134	Mercury Contaminated Soil <10mg/kg	22.06
841936	1954373	8/31/23	23-0134	Mercury Contaminated Soil <10mg/kg	20.41
841937	1954375	8/31/23	23-0134	Mercury Contaminated Soil <10mg/kg	21.57
841938	1954374	8/31/23	23-0134	Mercury Contaminated Soil <10mg/kg	21.80
841939	1954377	8/31/23	23-0134	Mercury Contaminated Soil <10mg/kg	22.03
841944	1954379	8/31/23	23-0134	Mercury Contaminated Soil <10mg/kg	22.76
841946	1954380	8/31/23	23-0134	Mercury Contaminated Soil <10mg/kg	23.42
841952	1954378	8/31/23	23-0134	Mercury Contaminated Soil <10mg/kg	24.79
841964	1954381	8/31/23	23-0134	Mercury Contaminated Soil <10mg/kg	23.77
841967	1954382	8/31/23	23-0134	Mercury Contaminated Soil <10mg/kg	24.09
841972	1954383	8/31/23	23-0134	Mercury Contaminated Soil <10mg/kg	22.42
841974	1954385	8/31/23	23-0134	Mercury Contaminated Soil <10mg/kg	21.94
841976	1954386	8/31/23	23-0134	Mercury Contaminated Soil <10mg/kg	21.55
841979	1954384	8/31/23	23-0134	Mercury Contaminated Soil <10mg/kg	22.63
841984	1954388	8/31/23	23-0134	Mercury Contaminated Soil <10mg/kg	21.19
841988	1954568	8/31/23	23-0134	Mercury Contaminated Soil <10mg/kg	22.05
841989	1954387	8/31/23	23-0134	Mercury Contaminated Soil <10mg/kg	22.47
841996	1954570	8/31/23	23-0134	Mercury Contaminated Soil <10mg/kg	23.57
841999	1954569	8/31/23	23-0134	Mercury Contaminated Soil <10mg/kg	22.82
842003	1954571	8/31/23	23-0134	Mercury Contaminated Soil <10mg/kg	23.25
842009	1954572	8/31/23	23-0134	Mercury Contaminated Soil <10mg/kg	23.28
842011	1954574	8/31/23	23-0134	Mercury Contaminated Soil <10mg/kg	23.08
842014	1954576	8/31/23	23-0134	Mercury Contaminated Soil <10mg/kg	22.57
842016	1954575	8/31/23	23-0134	Mercury Contaminated Soil <10mg/kg	22.69
842019	1954577	8/31/23	23-0134	Mercury Contaminated Soil <10mg/kg	21.44
842026	1954573	8/31/23	23-0134	Mercury Contaminated Soil <10mg/kg	13.94
842028	1954579	8/31/23	23-0134	Mercury Contaminated Soil <10mg/kg	22.11
842032	1954580	8/31/23	23-0134	Mercury Contaminated Soil <10mg/kg	22.34
842033	1954578	8/31/23	23-0134	Mercury Contaminated Soil <10mg/kg	20.79
842038	1954581	8/31/23	23-0134	Mercury Contaminated Soil <10mg/kg	20.67
842040	1954582	8/31/23	23-0134	Mercury Contaminated Soil <10mg/kg	22.12
842041	1954583	8/31/23	23-0134	Mercury Contaminated Soil <10mg/kg	21.28
842042	1954585	8/31/23	23-0134	Mercury Contaminated Soil <10mg/kg	21.67
842044	1954584	8/31/23	23-0134	Mercury Contaminated Soil <10mg/kg	22.37

842046	1954588	8/31/23	23-0134	Mercury Contaminated Soil <10mg/kg	22.46
842049	1954586	8/31/23	23-0134	Mercury Contaminated Soil <10mg/kg	22.67
842052	1954587	8/31/23	23-0134	Mercury Contaminated Soil <10mg/kg	22.55
842063	1954590	8/31/23	23-0134	Mercury Contaminated Soil <10mg/kg	22.56
842064	1954589	8/31/23	23-0134	Mercury Contaminated Soil <10mg/kg	19.53
842067	1954591	8/31/23	23-0134	Mercury Contaminated Soil <10mg/kg	22.22
842073	1954592	8/31/23	23-0134	Mercury Contaminated Soil <10mg/kg	21.23
842075	1954593	8/31/23	23-0134	Mercury Contaminated Soil <10mg/kg	21.34
842081	1954594	8/31/23	23-0134	Mercury Contaminated Soil <10mg/kg	21.94
842088	1954598	8/31/23	23-0134	Mercury Contaminated Soil <10mg/kg	23.14
842089	1954599	8/31/23	23-0134	Mercury Contaminated Soil <10mg/kg	22.99
842090	1954597	8/31/23	23-0134	Mercury Contaminated Soil <10mg/kg	21.16
842091	1954595	8/31/23	23-0134	Mercury Contaminated Soil <10mg/kg	21.17
842092	1954596	8/31/23	23-0134	Mercury Contaminated Soil <10mg/kg	21.55
842093	1954600	8/31/23	23-0134	Mercury Contaminated Soil <10mg/kg	21.83
842096	1954602	8/31/23	23-0134	Mercury Contaminated Soil <10mg/kg	21.74
842101	1954604	8/31/23	23-0134	Mercury Contaminated Soil <10mg/kg	21.98
842103	1954603	8/31/23	23-0134	Mercury Contaminated Soil <10mg/kg	22.15
842105	1954601	8/31/23	23-0134	Mercury Contaminated Soil <10mg/kg	20.50
842107	1954606	8/31/23	23-0134	Mercury Contaminated Soil <10mg/kg	23.44
842110	1954605	8/31/23	23-0134	Mercury Contaminated Soil <10mg/kg	19.81
842111	1954607	8/31/23	23-0134	Mercury Contaminated Soil <10mg/kg	21.03
842114	1954608	8/31/23	23-0134	Mercury Contaminated Soil <10mg/kg	21.99
842118	1954610	8/31/23	23-0134	Mercury Contaminated Soil <10mg/kg	22.95
842121	1954611	8/31/23	23-0134	Mercury Contaminated Soil <10mg/kg	22.03
842122	1954609	8/31/23	23-0134	Mercury Contaminated Soil <10mg/kg	21.91
842125	1954613	8/31/23	23-0134	Mercury Contaminated Soil <10mg/kg	20.52
842127	1954612	8/31/23	23-0134	Mercury Contaminated Soil <10mg/kg	22.47
842129	1954614	8/31/23	23-0134	Mercury Contaminated Soil <10mg/kg	21.01
842133	1954615	8/31/23	23-0134	Mercury Contaminated Soil <10mg/kg	13.97
842137	1954616	8/31/23	23-0134	Mercury Contaminated Soil <10mg/kg	21.56
842139	1954618	8/31/23	23-0134	Mercury Contaminated Soil <10mg/kg	22.53
842143	1954617	8/31/23	23-0134	Mercury Contaminated Soil <10mg/kg	20.56
842145	1954619	8/31/23	23-0134	Mercury Contaminated Soil <10mg/kg	20.05
842151	1954620	8/31/23	23-0134	Mercury Contaminated Soil <10mg/kg	21.76
842156	1954621	8/31/23	23-0134	Mercury Contaminated Soil <10mg/kg	21.55
842157	1954622	8/31/23	23-0134	Mercury Contaminated Soil <10mg/kg	21.52
842164	1954623	8/31/23	23-0134	Mercury Contaminated Soil <10mg/kg	21.70
842168	1954624	8/31/23	23-0134	Mercury Contaminated Soil <10mg/kg	18.00
842172	1954627	8/31/23	23-0134	Mercury Contaminated Soil <10mg/kg	20.49
842174	1954625	8/31/23	23-0134	Mercury Contaminated Soil <10mg/kg	18.98
842185	1954629	8/31/23	23-0134	Mercury Contaminated Soil <10mg/kg	22.88
842188	1954632	8/31/23	23-0134	Mercury Contaminated Soil <10mg/kg	22.92
842194	1954630	8/31/23	23-0134	Mercury Contaminated Soil <10mg/kg	23.51
842196	1954631	8/31/23	23-0134	Mercury Contaminated Soil <10mg/kg	22.96
842197	1954633	8/31/23	23-0134	Mercury Contaminated Soil <10mg/kg	22.35
842198	1954636	8/31/23	23-0134	Mercury Contaminated Soil <10mg/kg	23.03
842201	1954626	8/31/23	23-0134	Mercury Contaminated Soil <10mg/kg	21.82
842202	1954634	8/31/23	23-0134	Mercury Contaminated Soil <10mg/kg	23.08
842208	1954639	8/31/23	23-0134	Mercury Contaminated Soil <10mg/kg	22.81
842210	1954635	8/31/23	23-0134	Mercury Contaminated Soil <10mg/kg	22.96

842211	1954638	8/31/23	23-0134	Mercury Contaminated Soil <10mg/kg	22.86
842215	1954637	8/31/23	23-0134	Mercury Contaminated Soil <10mg/kg	23.27
842216	1954640	8/31/23	23-0134	Mercury Contaminated Soil <10mg/kg	23.18
842221	1954641	8/31/23	23-0134	Mercury Contaminated Soil <10mg/kg	24.56
842224	1954645	8/31/23	23-0134	Mercury Contaminated Soil <10mg/kg	24.24
842225	1954644	8/31/23	23-0134	Mercury Contaminated Soil <10mg/kg	24.71
842227	1954646	8/31/23	23-0134	Mercury Contaminated Soil <10mg/kg	21.15
842228	1954647	8/31/23	23-0134	Mercury Contaminated Soil <10mg/kg	22.64
842231	1954642	8/31/23	23-0134	Mercury Contaminated Soil <10mg/kg	21.65
842233	1954649	8/31/23	23-0134	Mercury Contaminated Soil <10mg/kg	19.31
842235	1954643	8/31/23	23-0134	Mercury Contaminated Soil <10mg/kg	21.46
842237	1954651	8/31/23	23-0134	Mercury Contaminated Soil <10mg/kg	22.70
842238	1954650	8/31/23	23-0134	Mercury Contaminated Soil <10mg/kg	23.30
842241	1954648	8/31/23	23-0134	Mercury Contaminated Soil <10mg/kg	23.00
842242	1954652	8/31/23	23-0134	Mercury Contaminated Soil <10mg/kg	25.07
842247	1954653	8/31/23	23-0134	Mercury Contaminated Soil <10mg/kg	16.90
842248	1954654	8/31/23	23-0134	Mercury Contaminated Soil <10mg/kg	21.67
842249	1874359	8/31/23	23-0134	Mercury Contaminated Soil <10mg/kg	14.60
842259	1954655	8/31/23	23-0134	Mercury Contaminated Soil <10mg/kg	22.86
842260	1954657	8/31/23	23-0134	Mercury Contaminated Soil <10mg/kg	23.16
842263	1954660	8/31/23	23-0134	Mercury Contaminated Soil <10mg/kg	20.67
842264	1954658	8/31/23	23-0134	Mercury Contaminated Soil <10mg/kg	22.66
842268	1954521	8/31/23	23-0134	Mercury Contaminated Soil <10mg/kg	22.91
842271	1954656	8/31/23	23-0134	Mercury Contaminated Soil <10mg/kg	21.66
842274	1954661	8/31/23	23-0134	Mercury Contaminated Soil <10mg/kg	20.59
842276	1874361	8/31/23	23-0134	Mercury Contaminated Soil <10mg/kg	19.89
842277	1954662	8/31/23	23-0134	Mercury Contaminated Soil <10mg/kg	20.20
842278	1954659	8/31/23	23-0134	Mercury Contaminated Soil <10mg/kg	21.51
842280	1874362	8/31/23	23-0134	Mercury Contaminated Soil <10mg/kg	19.48
842282	1954663	8/31/23	23-0134	Mercury Contaminated Soil <10mg/kg	23.29
842283	1874363	8/31/23	23-0134	Mercury Contaminated Soil <10mg/kg	20.35
842285	1954664	8/31/23	23-0134	Mercury Contaminated Soil <10mg/kg	19.85
842287	1954666	8/31/23	23-0134	Mercury Contaminated Soil <10mg/kg	22.39
842288	1954665	8/31/23	23-0134	Mercury Contaminated Soil <10mg/kg	21.93
842289	1874364	8/31/23	23-0134	Mercury Contaminated Soil <10mg/kg	21.63
842292	1874368	8/31/23	23-0134	Mercury Contaminated Soil <10mg/kg	20.16
842293	1874366	8/31/23	23-0134	Mercury Contaminated Soil <10mg/kg	20.35
842296	1874365	8/31/23	23-0134	Mercury Contaminated Soil <10mg/kg	18.69
842297	1874369	8/31/23	23-0134	Mercury Contaminated Soil <10mg/kg	19.94
842299	1874367	8/31/23	23-0134	Mercury Contaminated Soil <10mg/kg	16.35
842301	1954672	8/31/23	23-0134	Mercury Contaminated Soil <10mg/kg	24.69
842304	1954671	8/31/23	23-0134	Mercury Contaminated Soil <10mg/kg	22.91
842305	1954668	8/31/23	23-0134	Mercury Contaminated Soil <10mg/kg	22.22
842307	1954667	8/31/23	23-0134	Mercury Contaminated Soil <10mg/kg	22.38
842308	1954669	8/31/23	23-0134	Mercury Contaminated Soil <10mg/kg	22.45
842309	1954670	8/31/23	23-0134	Mercury Contaminated Soil <10mg/kg	22.82
842310	1874371	8/31/23	23-0134	Mercury Contaminated Soil <10mg/kg	20.02
842312	1874370	8/31/23	23-0134	Mercury Contaminated Soil <10mg/kg	16.23
842315	1954673	8/31/23	23-0134	Mercury Contaminated Soil <10mg/kg	23.04
842316	1874372	8/31/23	23-0134	Mercury Contaminated Soil <10mg/kg	19.61
842319	1874360	8/31/23	23-0134	Mercury Contaminated Soil <10mg/kg	18.53

842323	1954674	8/31/23	23-0134	Mercury Contaminated Soil <10mg/kg	22.47
842326	1954675	8/31/23	23-0134	Mercury Contaminated Soil <10mg/kg	22.83
842330	1954676	8/31/23	23-0134	Mercury Contaminated Soil <10mg/kg	24.64
842331	1954677	8/31/23	23-0134	Mercury Contaminated Soil <10mg/kg	24.32
842332	1954678	8/31/23	23-0134	Mercury Contaminated Soil <10mg/kg	24.47
842333	1874373	8/31/23	23-0134	Mercury Contaminated Soil <10mg/kg	13.68
842335	1954681	8/31/23	23-0134	Mercury Contaminated Soil <10mg/kg	20.22
842336	1954679	8/31/23	23-0134	Mercury Contaminated Soil <10mg/kg	20.80
842338	1954680	8/31/23	23-0134	Mercury Contaminated Soil <10mg/kg	22.49
842347	1954683	8/31/23	23-0134	Mercury Contaminated Soil <10mg/kg	23.37
842348	1954684	8/31/23	23-0134	Mercury Contaminated Soil <10mg/kg	13.76
842351	1954682	8/31/23	23-0134	Mercury Contaminated Soil <10mg/kg	23.82
842354	1954687	8/31/23	23-0134	Mercury Contaminated Soil <10mg/kg	20.95
842356	1954688	8/31/23	23-0134	Mercury Contaminated Soil <10mg/kg	24.77
842362	1954689	8/31/23	23-0134	Mercury Contaminated Soil <10mg/kg	23.69
842364	1954685	8/31/23	23-0134	Mercury Contaminated Soil <10mg/kg	20.70
842367	1954686	8/31/23	23-0134	Mercury Contaminated Soil <10mg/kg	22.47
842369	1954690	8/31/23	23-0134	Mercury Contaminated Soil <10mg/kg	21.84
842371	1954691	8/31/23	23-0134	Mercury Contaminated Soil <10mg/kg	20.92
842373	1954695	8/31/23	23-0134	Mercury Contaminated Soil <10mg/kg	23.19
842374	1954628	8/31/23	23-0134	Mercury Contaminated Soil <10mg/kg	22.35
842375	1954694	8/31/23	23-0134	Mercury Contaminated Soil <10mg/kg	21.34
842378	1954693	8/31/23	23-0134	Mercury Contaminated Soil <10mg/kg	22.42
842382	1954698	8/31/23	23-0134	Mercury Contaminated Soil <10mg/kg	22.89
842383	1954696	8/31/23	23-0134	Mercury Contaminated Soil <10mg/kg	22.25
842386	1954697	8/31/23	23-0134	Mercury Contaminated Soil <10mg/kg	21.22
842387	1954700	8/31/23	23-0134	Mercury Contaminated Soil <10mg/kg	20.15
842389	1954699	8/31/23	23-0134	Mercury Contaminated Soil <10mg/kg	21.76
842391	1954702	8/31/23	23-0134	Mercury Contaminated Soil <10mg/kg	21.77
842393	1954701	8/31/23	23-0134	Mercury Contaminated Soil <10mg/kg	24.11
842394	1954692	8/31/23	23-0134	Mercury Contaminated Soil <10mg/kg	21.55
842397	1954703	8/31/23	23-0134	Mercury Contaminated Soil <10mg/kg	22.18
842398	1954705	8/31/23	23-0134	Mercury Contaminated Soil <10mg/kg	22.93
842399	1954704	8/31/23	23-0134	Mercury Contaminated Soil <10mg/kg	23.06
842400	1954706	8/31/23	23-0134	Mercury Contaminated Soil <10mg/kg	25.24
842401	1954707	8/31/23	23-0134	Mercury Contaminated Soil <10mg/kg	23.51
842405	1954709	8/31/23	23-0134	Mercury Contaminated Soil <10mg/kg	21.72
842406	1954708	8/31/23	23-0134	Mercury Contaminated Soil <10mg/kg	23.44
842407	1954710	8/31/23	23-0134	Mercury Contaminated Soil <10mg/kg	23.81
842417	1954711	8/31/23	23-0134	Mercury Contaminated Soil <10mg/kg	21.22
842418	1954712	8/31/23	23-0134	Mercury Contaminated Soil <10mg/kg	19.61
842423	1954713	8/31/23	23-0134	Mercury Contaminated Soil <10mg/kg	21.53
842425	1954715	8/31/23	23-0134	Mercury Contaminated Soil <10mg/kg	21.35
842426	1954716	8/31/23	23-0134	Mercury Contaminated Soil <10mg/kg	11.55
842431	1954719	8/31/23	23-0134	Mercury Contaminated Soil <10mg/kg	20.55
842432	1954720	8/31/23	23-0134	Mercury Contaminated Soil <10mg/kg	20.84
842434	1954717	8/31/23	23-0134	Mercury Contaminated Soil <10mg/kg	22.25
842436	1954718	8/31/23	23-0134	Mercury Contaminated Soil <10mg/kg	22.42
842437	1954714	8/31/23	23-0134	Mercury Contaminated Soil <10mg/kg	23.69
842473	1874374	9/1/23	23-0134	Mercury Contaminated Soil <10mg/kg	22.53
842476	1874375	9/1/23	23-0134	Mercury Contaminated Soil <10mg/kg	21.35



842477	1874376	9/1/23	23-0134	Mercury Contaminated Soil <10mg/kg	22.44
842478	1874377	9/1/23	23-0134	Mercury Contaminated Soil <10mg/kg	20.96
842479	1874378	9/1/23	23-0134	Mercury Contaminated Soil <10mg/kg	20.78
842482	1874379	9/1/23	23-0134	Mercury Contaminated Soil <10mg/kg	21.87
842483	1874381	9/1/23	23-0134	Mercury Contaminated Soil <10mg/kg	21.14
842484	1874380	9/1/23	23-0134	Mercury Contaminated Soil <10mg/kg	19.29
842486	1874383	9/1/23	23-0134	Mercury Contaminated Soil <10mg/kg	27.74
842491	1874382	9/1/23	23-0134	Mercury Contaminated Soil <10mg/kg	22.85
842492	1874384	9/1/23	23-0134	Mercury Contaminated Soil <10mg/kg	20.97
842496	1874385	9/1/23	23-0134	Mercury Contaminated Soil <10mg/kg	21.60
842499	1874386	9/1/23	23-0134	Mercury Contaminated Soil <10mg/kg	21.38
842503	1874388	9/1/23	23-0134	Mercury Contaminated Soil <10mg/kg	22.37
842505	1874389	9/1/23	23-0134	Mercury Contaminated Soil <10mg/kg	22.74
842513	1874390	9/1/23	23-0134	Mercury Contaminated Soil <10mg/kg	23.29
842514	1874391	9/1/23	23-0134	Mercury Contaminated Soil <10mg/kg	20.24
842515	1874392	9/1/23	23-0134	Mercury Contaminated Soil <10mg/kg	22.45
842519	1874393	9/1/23	23-0134	Mercury Contaminated Soil <10mg/kg	21.08
842520	1874396	9/1/23	23-0134	Mercury Contaminated Soil <10mg/kg	20.97
842524	1874395	9/1/23	23-0134	Mercury Contaminated Soil <10mg/kg	18.72
842527	1874394	9/1/23	23-0134	Mercury Contaminated Soil <10mg/kg	22.52
842533	1874400	9/1/23	23-0134	Mercury Contaminated Soil <10mg/kg	22.00
842536	1874397	9/1/23	23-0134	Mercury Contaminated Soil <10mg/kg	22.49
842538	1874402	9/1/23	23-0134	Mercury Contaminated Soil <10mg/kg	20.88
842539	1874398	9/1/23	23-0134	Mercury Contaminated Soil <10mg/kg	22.20
842543	1874399	9/1/23	23-0134	Mercury Contaminated Soil <10mg/kg	21.48
842546	1874411	9/1/23	23-0134	Mercury Contaminated Soil <10mg/kg	13.20
842547	1874401	9/1/23	23-0134	Mercury Contaminated Soil <10mg/kg	20.61
842548	1874403	9/1/23	23-0134	Mercury Contaminated Soil <10mg/kg	21.04
842550	1874406	9/1/23	23-0134	Mercury Contaminated Soil <10mg/kg	22.35
842551	1874404	9/1/23	23-0134	Mercury Contaminated Soil <10mg/kg	21.90
842552	1874405	9/1/23	23-0134	Mercury Contaminated Soil <10mg/kg	22.60
842555	1874387	9/1/23	23-0134	Mercury Contaminated Soil <10mg/kg	22.63
842557	1874429	9/1/23	23-0134	Mercury Contaminated Soil <10mg/kg	20.96
842563	1874407	9/1/23	23-0134	Mercury Contaminated Soil <10mg/kg	20.58
842566	1874409	9/1/23	23-0134	Mercury Contaminated Soil <10mg/kg	21.00
842569	1874410	9/1/23	23-0134	Mercury Contaminated Soil <10mg/kg	23.03
842570	1874408	9/1/23	23-0134	Mercury Contaminated Soil <10mg/kg	20.97
842571	1874415	9/1/23	23-0134	Mercury Contaminated Soil <10mg/kg	22.53
842582	1874416	9/1/23	23-0134	Mercury Contaminated Soil <10mg/kg	21.27
842584	1874413	9/1/23	23-0134	Mercury Contaminated Soil <10mg/kg	22.09
842585	1874414	9/1/23	23-0134	Mercury Contaminated Soil <10mg/kg	21.01
842589	1874417	9/1/23	23-0134	Mercury Contaminated Soil <10mg/kg	19.36
842591	1874418	9/1/23	23-0134	Mercury Contaminated Soil <10mg/kg	21.90
842595	1874419	9/1/23	23-0134	Mercury Contaminated Soil <10mg/kg	21.65
842597	1874421	9/1/23	23-0134	Mercury Contaminated Soil <10mg/kg	19.33
842600	1874420	9/1/23	23-0134	Mercury Contaminated Soil <10mg/kg	22.33
842602	1874412	9/1/23	23-0134	Mercury Contaminated Soil <10mg/kg	22.08
842611	1874428	9/1/23	23-0134	Mercury Contaminated Soil <10mg/kg	20.88
842613	1874424	9/1/23	23-0134	Mercury Contaminated Soil <10mg/kg	29.27
842620	1874427	9/1/23	23-0134	Mercury Contaminated Soil <10mg/kg	21.34
842622	1874425	9/1/23	23-0134	Mercury Contaminated Soil <10mg/kg	21.24

842625	1874430	9/1/23	23-0134	Mercury Contaminated Soil <10mg/kg	20.16
842627	1874431	9/1/23	23-0134	Mercury Contaminated Soil <10mg/kg	21.26
842630	1874433	9/1/23	23-0134	Mercury Contaminated Soil <10mg/kg	18.51
842636	1874432	9/1/23	23-0134	Mercury Contaminated Soil <10mg/kg	20.41
842641	1874437	9/1/23	23-0134	Mercury Contaminated Soil <10mg/kg	19.24
842642	1874436	9/1/23	23-0134	Mercury Contaminated Soil <10mg/kg	19.71
842644	1874438	9/1/23	23-0134	Mercury Contaminated Soil <10mg/kg	22.90
842647	1874434	9/1/23	23-0134	Mercury Contaminated Soil <10mg/kg	22.08
842648	1874435	9/1/23	23-0134	Mercury Contaminated Soil <10mg/kg	21.51
842651	1874439	9/1/23	23-0134	Mercury Contaminated Soil <10mg/kg	22.43
842656	1874440	9/1/23	23-0134	Mercury Contaminated Soil <10mg/kg	21.93
842657	1874441	9/1/23	23-0134	Mercury Contaminated Soil <10mg/kg	23.24
842658	1874444	9/1/23	23-0134	Mercury Contaminated Soil <10mg/kg	22.78
842659	1874442	9/1/23	23-0134	Mercury Contaminated Soil <10mg/kg	19.83
842660	1874443	9/1/23	23-0134	Mercury Contaminated Soil <10mg/kg	23.08
842665	1874445	9/1/23	23-0134	Mercury Contaminated Soil <10mg/kg	22.07
842666	1874448	9/1/23	23-0134	Mercury Contaminated Soil <10mg/kg	20.56
842667	1874446	9/1/23	23-0134	Mercury Contaminated Soil <10mg/kg	19.67
842668	1874447	9/1/23	23-0134	Mercury Contaminated Soil <10mg/kg	21.63
842672	1874449	9/1/23	23-0134	Mercury Contaminated Soil <10mg/kg	22.32
842674	1874450	9/1/23	23-0134	Mercury Contaminated Soil <10mg/kg	14.18
842676	1874451	9/1/23	23-0134	Mercury Contaminated Soil <10mg/kg	20.46
842677	1874452	9/1/23	23-0134	Mercury Contaminated Soil <10mg/kg	20.46
842678	1874453	9/1/23	23-0134	Mercury Contaminated Soil <10mg/kg	20.68
842681	1874454	9/1/23	23-0134	Mercury Contaminated Soil <10mg/kg	21.63
842682	1874457	9/1/23	23-0134	Mercury Contaminated Soil <10mg/kg	21.21
842684	1874455	9/1/23	23-0134	Mercury Contaminated Soil <10mg/kg	19.32
842687	1874456	9/1/23	23-0134	Mercury Contaminated Soil <10mg/kg	20.91
842689	1874459	9/1/23	23-0134	Mercury Contaminated Soil <10mg/kg	23.93
842691	1874458	9/1/23	23-0134	Mercury Contaminated Soil <10mg/kg	20.47
842693	1874460	9/1/23	23-0134	Mercury Contaminated Soil <10mg/kg	24.14
842696	1874461	9/1/23	23-0134	Mercury Contaminated Soil <10mg/kg	23.26
842703	1874464	9/1/23	23-0134	Mercury Contaminated Soil <10mg/kg	21.58
842705	1874463	9/1/23	23-0134	Mercury Contaminated Soil <10mg/kg	23.95
842707	1874462	9/1/23	23-0134	Mercury Contaminated Soil <10mg/kg	22.11
842719	1963982	9/1/23	23-0134	Mercury Contaminated Soil <10mg/kg	12.78
842720	1963981	9/1/23	23-0134	Mercury Contaminated Soil <10mg/kg	9.58
842732	1874465	9/1/23	23-0134	Mercury Contaminated Soil <10mg/kg	23.65
842735	1963983	9/1/23	23-0134	Mercury Contaminated Soil <10mg/kg	12.86
842746	1963985	9/1/23	23-0134	Mercury Contaminated Soil <10mg/kg	15.43
842748	1963984	9/1/23	23-0134	Mercury Contaminated Soil <10mg/kg	16.25
842752	1963987	9/1/23	23-0134	Mercury Contaminated Soil <10mg/kg	15.72
842753	1874423	9/1/23	23-0134	Mercury Contaminated Soil <10mg/kg	18.47
842762	1963986	9/1/23	23-0134	Mercury Contaminated Soil <10mg/kg	14.28
842801	1963988	9/1/23	23-0134	Mercury Contaminated Soil <10mg/kg	18.04
842807	1963989	9/1/23	23-0134	Mercury Contaminated Soil <10mg/kg	12.00
842818	1963990	9/1/23	23-0134	Mercury Contaminated Soil <10mg/kg	17.81
842820	1963991	9/1/23	23-0134	Mercury Contaminated Soil <10mg/kg	17.84
842995	1874466	9/1/23	23-0134	Mercury Contaminated Soil <10mg/kg	22.15
843000	1874468	9/1/23	23-0134	Mercury Contaminated Soil <10mg/kg	21.50
843002	1874467	9/1/23	23-0134	Mercury Contaminated Soil <10mg/kg	23.18

843003	1874469	9/1/23	23-0134	Mercury Contaminated Soil <10mg/kg	21.08
843004	1874471	9/1/23	23-0134	Mercury Contaminated Soil <10mg/kg	21.93
843006	1874473	9/1/23	23-0134	Mercury Contaminated Soil <10mg/kg	22.85
843007	1874474	9/1/23	23-0134	Mercury Contaminated Soil <10mg/kg	21.32
843008	1874472	9/1/23	23-0134	Mercury Contaminated Soil <10mg/kg	21.34
843009	1874476	9/1/23	23-0134	Mercury Contaminated Soil <10mg/kg	19.43
843010	1874475	9/1/23	23-0134	Mercury Contaminated Soil <10mg/kg	21.25
843011	1874477	9/1/23	23-0134	Mercury Contaminated Soil <10mg/kg	11.84
843012	1874479	9/1/23	23-0134	Mercury Contaminated Soil <10mg/kg	22.31
843013	1874478	9/1/23	23-0134	Mercury Contaminated Soil <10mg/kg	21.48
843016	1874470	9/1/23	23-0134	Mercury Contaminated Soil <10mg/kg	20.32
843018	1874480	9/1/23	23-0134	Mercury Contaminated Soil <10mg/kg	20.62
843021	1874482	9/1/23	23-0134	Mercury Contaminated Soil <10mg/kg	21.42
843023	1874483	9/1/23	23-0134	Mercury Contaminated Soil <10mg/kg	22.18
843024	1874484	9/1/23	23-0134	Mercury Contaminated Soil <10mg/kg	19.58
843025	1874486	9/1/23	23-0134	Mercury Contaminated Soil <10mg/kg	18.86
843026	1874485	9/1/23	23-0134	Mercury Contaminated Soil <10mg/kg	26.18
843029	1874488	9/1/23	23-0134	Mercury Contaminated Soil <10mg/kg	20.44
843030	1874487	9/1/23	23-0134	Mercury Contaminated Soil <10mg/kg	19.86
843031	1874491	9/1/23	23-0134	Mercury Contaminated Soil <10mg/kg	21.24
843033	1874490	9/1/23	23-0134	Mercury Contaminated Soil <10mg/kg	21.05
843034	1874481	9/1/23	23-0134	Mercury Contaminated Soil <10mg/kg	23.51
843035	1874489	9/1/23	23-0134	Mercury Contaminated Soil <10mg/kg	21.16
843449	1874492	9/5/23	23-0134	Mercury Contaminated Soil <10mg/kg	19.40
843450	1874493	9/5/23	23-0134	Mercury Contaminated Soil <10mg/kg	19.77
843458	1874495	9/5/23	23-0134	Mercury Contaminated Soil <10mg/kg	20.22
843463	1874494	9/5/23	23-0134	Mercury Contaminated Soil <10mg/kg	17.49
843464	1874496	9/5/23	23-0134	Mercury Contaminated Soil <10mg/kg	19.43
843473	1874497	9/5/23	23-0134	Mercury Contaminated Soil <10mg/kg	18.81
843474	1874498	9/5/23	23-0134	Mercury Contaminated Soil <10mg/kg	19.65
843477	1874499	9/5/23	23-0134	Mercury Contaminated Soil <10mg/kg	20.70
843481	1874501	9/5/23	23-0134	Mercury Contaminated Soil <10mg/kg	21.37
843482	1874500	9/5/23	23-0134	Mercury Contaminated Soil <10mg/kg	17.09
843485	1874502	9/5/23	23-0134	Mercury Contaminated Soil <10mg/kg	22.25
843487	1874503	9/5/23	23-0134	Mercury Contaminated Soil <10mg/kg	22.43
843490	1874504	9/5/23	23-0134	Mercury Contaminated Soil <10mg/kg	20.17
843493	1874506	9/5/23	23-0134	Mercury Contaminated Soil <10mg/kg	20.80
843495	1874505	9/5/23	23-0134	Mercury Contaminated Soil <10mg/kg	20.59
843497	1874507	9/5/23	23-0134	Mercury Contaminated Soil <10mg/kg	23.73
843499	1874508	9/5/23	23-0134	Mercury Contaminated Soil <10mg/kg	21.91
843501	1874509	9/5/23	23-0134	Mercury Contaminated Soil <10mg/kg	21.54
843502	1874510	9/5/23	23-0134	Mercury Contaminated Soil <10mg/kg	21.18
844318	1874511	9/7/23	23-0134	Mercury Contaminated Soil <10mg/kg	16.91
844324	1874512	9/7/23	23-0134	Mercury Contaminated Soil <10mg/kg	22.26
844340	1874513	9/7/23	23-0134	Mercury Contaminated Soil <10mg/kg	20.95
844347	1874514	9/7/23	23-0134	Mercury Contaminated Soil <10mg/kg	21.30
844350	1874515	9/7/23	23-0134	Mercury Contaminated Soil <10mg/kg	18.59
844352	1874516	9/7/23	23-0134	Mercury Contaminated Soil <10mg/kg	16.41
844354	1874517	9/7/23	23-0134	Mercury Contaminated Soil <10mg/kg	16.47
844358	1874518	9/7/23	23-0134	Mercury Contaminated Soil <10mg/kg	21.64
844364	1874519	9/7/23	23-0134	Mercury Contaminated Soil <10mg/kg	18.99

844366	1874520	9/7/23	23-0134	Mercury Contaminated Soil <10mg/kg	22.63
844373	1874521	9/7/23	23-0134	Mercury Contaminated Soil <10mg/kg	21.80
844381	1874522	9/7/23	23-0134	Mercury Contaminated Soil <10mg/kg	19.28
844392	1874525	9/7/23	23-0134	Mercury Contaminated Soil <10mg/kg	22.26
844393	1874523	9/7/23	23-0134	Mercury Contaminated Soil <10mg/kg	17.39
844394	1874524	9/7/23	23-0134	Mercury Contaminated Soil <10mg/kg	18.84
844395	1874526	9/7/23	23-0134	Mercury Contaminated Soil <10mg/kg	19.81
844407	1874528	9/7/23	23-0134	Mercury Contaminated Soil <10mg/kg	20.66
844408	1874527	9/7/23	23-0134	Mercury Contaminated Soil <10mg/kg	22.70
844411	1874529	9/7/23	23-0134	Mercury Contaminated Soil <10mg/kg	22.06
844424	1874530	9/7/23	23-0134	Mercury Contaminated Soil <10mg/kg	18.13
844425	1874531	9/7/23	23-0134	Mercury Contaminated Soil <10mg/kg	20.31
844435	1874532	9/7/23	23-0134	Mercury Contaminated Soil <10mg/kg	18.96
844446	1874533	9/7/23	23-0134	Mercury Contaminated Soil <10mg/kg	16.39
844449	1874534	9/7/23	23-0134	Mercury Contaminated Soil <10mg/kg	19.42
844459	1874538	9/7/23	23-0134	Mercury Contaminated Soil <10mg/kg	21.09
844463	1874539	9/7/23	23-0134	Mercury Contaminated Soil <10mg/kg	18.38
844464	1874537	9/7/23	23-0134	Mercury Contaminated Soil <10mg/kg	20.06
844468	1874540	9/7/23	23-0134	Mercury Contaminated Soil <10mg/kg	19.88
844470	1874541	9/7/23	23-0134	Mercury Contaminated Soil <10mg/kg	20.34
844472	1874535	9/7/23	23-0134	Mercury Contaminated Soil <10mg/kg	17.31
844473	1874536	9/7/23	23-0134	Mercury Contaminated Soil <10mg/kg	15.10
844488	1874542	9/7/23	23-0134	Mercury Contaminated Soil <10mg/kg	18.54
844489	1874543	9/7/23	23-0134	Mercury Contaminated Soil <10mg/kg	21.18
844492	1874544	9/7/23	23-0134	Mercury Contaminated Soil <10mg/kg	18.41
844500	1954721	9/7/23	23-0134	Mercury Contaminated Soil <10mg/kg	17.52
844501	1954723	9/7/23	23-0134	Mercury Contaminated Soil <10mg/kg	20.27
844502	1954722	9/7/23	23-0134	Mercury Contaminated Soil <10mg/kg	19.23
844507	1954724	9/7/23	23-0134	Mercury Contaminated Soil <10mg/kg	20.43
844515	1954725	9/7/23	23-0134	Mercury Contaminated Soil <10mg/kg	19.61
844517	1954726	9/7/23	23-0134	Mercury Contaminated Soil <10mg/kg	17.38
844518	1954727	9/7/23	23-0134	Mercury Contaminated Soil <10mg/kg	20.74
844521	1954728	9/7/23	23-0134	Mercury Contaminated Soil <10mg/kg	20.73
844580	1954729	9/8/23	23-0134	Mercury Contaminated Soil <10mg/kg	18.30
844586	1954730	9/8/23	23-0134	Mercury Contaminated Soil <10mg/kg	17.18
844588	1963996	9/8/23	23-0134	Mercury Contaminated Soil <10mg/kg	18.35
844589	1963997	9/8/23	23-0134	Mercury Contaminated Soil <10mg/kg	17.09
844590	1963998	9/8/23	23-0134	Mercury Contaminated Soil <10mg/kg	16.83
844594	1964000	9/8/23	23-0134	Mercury Contaminated Soil <10mg/kg	18.25
844596	1963999	9/8/23	23-0134	Mercury Contaminated Soil <10mg/kg	19.52
844597	1964001	9/8/23	23-0134	Mercury Contaminated Soil <10mg/kg	18.20
844601	1964002	9/8/23	23-0134	Mercury Contaminated Soil <10mg/kg	18.15
844609	1964003	9/8/23	23-0134	Mercury Contaminated Soil <10mg/kg	16.54
844618	1964005	9/8/23	23-0134	Mercury Contaminated Soil <10mg/kg	14.37
844622	1964007	9/8/23	23-0134	Mercury Contaminated Soil <10mg/kg	16.11
844625	1964006	9/8/23	23-0134	Mercury Contaminated Soil <10mg/kg	15.27
844628	1964009	9/8/23	23-0134	Mercury Contaminated Soil <10mg/kg	16.35
844629	1964008	9/8/23	23-0134	Mercury Contaminated Soil <10mg/kg	17.81
844630	1964004	9/8/23	23-0134	Mercury Contaminated Soil <10mg/kg	17.73
844631	1964010	9/8/23	23-0134	Mercury Contaminated Soil <10mg/kg	15.96
844637	1964011	9/8/23	23-0134	Mercury Contaminated Soil <10mg/kg	15.98



844687	1964012	9/8/23	23-0134	Mercury Contaminated Soil <10mg/kg	17.95
844699	1964013	9/8/23	23-0134	Mercury Contaminated Soil <10mg/kg	14.41
844703	1964014	9/8/23	23-0134	Mercury Contaminated Soil <10mg/kg	14.25
844708	1964016	9/8/23	23-0134	Mercury Contaminated Soil <10mg/kg	14.51
844713	1964017	9/8/23	23-0134	Mercury Contaminated Soil <10mg/kg	17.69
844715	1964015	9/8/23	23-0134	Mercury Contaminated Soil <10mg/kg	14.99
844721	1964019	9/8/23	23-0134	Mercury Contaminated Soil <10mg/kg	17.92
844729	1964018	9/8/23	23-0134	Mercury Contaminated Soil <10mg/kg	16.38
844730	1964020	9/8/23	23-0134	Mercury Contaminated Soil <10mg/kg	19.25
844733	1964021	9/8/23	23-0134	Mercury Contaminated Soil <10mg/kg	17.74
844735	1964022	9/8/23	23-0134	Mercury Contaminated Soil <10mg/kg	18.16
844739	1964025	9/8/23	23-0134	Mercury Contaminated Soil <10mg/kg	17.43
844742	1964024	9/8/23	23-0134	Mercury Contaminated Soil <10mg/kg	17.10
844747	1964023	9/8/23	23-0134	Mercury Contaminated Soil <10mg/kg	15.40
844750	1964026	9/8/23	23-0134	Mercury Contaminated Soil <10mg/kg	16.74
844752	1964028	9/8/23	23-0134	Mercury Contaminated Soil <10mg/kg	17.20
844755	1964027	9/8/23	23-0134	Mercury Contaminated Soil <10mg/kg	17.26
844758	1964029	9/8/23	23-0134	Mercury Contaminated Soil <10mg/kg	19.12
844762	1964030	9/8/23	23-0134	Mercury Contaminated Soil <10mg/kg	16.47
844807	1964031	9/8/23	23-0134	Mercury Contaminated Soil <10mg/kg	18.22
844813	1964032	9/8/23	23-0134	Mercury Contaminated Soil <10mg/kg	16.48
844816	1964033	9/8/23	23-0134	Mercury Contaminated Soil <10mg/kg	14.83
844823	1964034	9/8/23	23-0134	Mercury Contaminated Soil <10mg/kg	18.51
844825	1964035	9/8/23	23-0134	Mercury Contaminated Soil <10mg/kg	15.10
844828	1964036	9/8/23	23-0134	Mercury Contaminated Soil <10mg/kg	18.26
844830	1964037	9/8/23	23-0134	Mercury Contaminated Soil <10mg/kg	18.45
844833	1964038	9/8/23	23-0134	Mercury Contaminated Soil <10mg/kg	16.60
844835	1964039	9/8/23	23-0134	Mercury Contaminated Soil <10mg/kg	18.52
844842	1964040	9/8/23	23-0134	Mercury Contaminated Soil <10mg/kg	20.39
844849	1964041	9/8/23	23-0134	Mercury Contaminated Soil <10mg/kg	17.44
844858	1964042	9/8/23	23-0134	Mercury Contaminated Soil <10mg/kg	20.61
844860	1964043	9/8/23	23-0134	Mercury Contaminated Soil <10mg/kg	19.81
844862	1964044	9/8/23	23-0134	Mercury Contaminated Soil <10mg/kg	16.75
844866	1964045	9/8/23	23-0134	Mercury Contaminated Soil <10mg/kg	15.53
844867	1964046	9/8/23	23-0134	Mercury Contaminated Soil <10mg/kg	16.50
844868	1964047	9/8/23	23-0134	Mercury Contaminated Soil <10mg/kg	17.14
844872	1964049	9/8/23	23-0134	Mercury Contaminated Soil <10mg/kg	19.58
844876	1964050	9/8/23	23-0134	Mercury Contaminated Soil <10mg/kg	17.44
844877	1964048	9/8/23	23-0134	Mercury Contaminated Soil <10mg/kg	17.20
845181	1964167	9/11/23	23-0134	Mercury Contaminated Soil <10mg/kg	20.70
845185	1964168	9/11/23	23-0134	Mercury Contaminated Soil <10mg/kg	21.01
845186	1964170	9/11/23	23-0134	Mercury Contaminated Soil <10mg/kg	16.31
845192	1964169	9/11/23	23-0134	Mercury Contaminated Soil <10mg/kg	17.63
845198	1964174	9/11/23	23-0134	Mercury Contaminated Soil <10mg/kg	18.23
845199	1964171	9/11/23	23-0134	Mercury Contaminated Soil <10mg/kg	18.28
845200	1964175	9/11/23	23-0134	Mercury Contaminated Soil <10mg/kg	21.83
845201	1964172	9/11/23	23-0134	Mercury Contaminated Soil <10mg/kg	18.64
845203	1964173	9/11/23	23-0134	Mercury Contaminated Soil <10mg/kg	18.44
845204	1964176	9/11/23	23-0134	Mercury Contaminated Soil <10mg/kg	22.26
845207	1964177	9/11/23	23-0134	Mercury Contaminated Soil <10mg/kg	20.96
845209	1964181	9/11/23	23-0134	Mercury Contaminated Soil <10mg/kg	16.87

845210	1964178	9/11/23	23-0134	Mercury Contaminated Soil <10mg/kg	21.20
845211	1964182	9/11/23	23-0134	Mercury Contaminated Soil <10mg/kg	22.30
845213	1964180	9/11/23	23-0134	Mercury Contaminated Soil <10mg/kg	18.58
845215	1964179	9/11/23	23-0134	Mercury Contaminated Soil <10mg/kg	17.13
845218	1964184	9/11/23	23-0134	Mercury Contaminated Soil <10mg/kg	19.58
845224	1964183	9/11/23	23-0134	Mercury Contaminated Soil <10mg/kg	17.12
845227	1964185	9/11/23	23-0134	Mercury Contaminated Soil <10mg/kg	20.48
845229	1964186	9/11/23	23-0134	Mercury Contaminated Soil <10mg/kg	19.87
845240	1964187	9/11/23	23-0134	Mercury Contaminated Soil <10mg/kg	20.31
845270	1964188	9/11/23	23-0134	Mercury Contaminated Soil <10mg/kg	18.72
845272	1964190	9/11/23	23-0134	Mercury Contaminated Soil <10mg/kg	19.27
845273	1964189	9/11/23	23-0134	Mercury Contaminated Soil <10mg/kg	16.22
845279	1964192	9/11/23	23-0134	Mercury Contaminated Soil <10mg/kg	16.99
845280	1964191	9/11/23	23-0134	Mercury Contaminated Soil <10mg/kg	15.12
845283	1964194	9/11/23	23-0134	Mercury Contaminated Soil <10mg/kg	16.86
845285	1964193	9/11/23	23-0134	Mercury Contaminated Soil <10mg/kg	16.19
845650	1964195	9/12/23	23-0134	Mercury Contaminated Soil <10mg/kg	17.93
845656	1964198	9/12/23	23-0134	Mercury Contaminated Soil <10mg/kg	16.57
845659	1964196	9/12/23	23-0134	Mercury Contaminated Soil <10mg/kg	14.10
845660	1964197	9/12/23	23-0134	Mercury Contaminated Soil <10mg/kg	15.44
845664	1964199	9/12/23	23-0134	Mercury Contaminated Soil <10mg/kg	17.02
845666	1964200	9/12/23	23-0134	Mercury Contaminated Soil <10mg/kg	14.45
845670	1964201	9/12/23	23-0134	Mercury Contaminated Soil <10mg/kg	18.14
845673	1964202	9/12/23	23-0134	Mercury Contaminated Soil <10mg/kg	17.90
845675	1964203	9/12/23	23-0134	Mercury Contaminated Soil <10mg/kg	17.01
845679	1964206	9/12/23	23-0134	Mercury Contaminated Soil <10mg/kg	18.47
845681	1964204	9/12/23	23-0134	Mercury Contaminated Soil <10mg/kg	13.72
845684	1964205	9/12/23	23-0134	Mercury Contaminated Soil <10mg/kg	16.19
845686	1964207	9/12/23	23-0134	Mercury Contaminated Soil <10mg/kg	16.92
845689	1964208	9/12/23	23-0134	Mercury Contaminated Soil <10mg/kg	18.30
845909	1964209	9/12/23	23-0134	Mercury Contaminated Soil <10mg/kg	19.63
845912	1964210	9/12/23	23-0134	Mercury Contaminated Soil <10mg/kg	19.49
845915	1964211	9/12/23	23-0134	Mercury Contaminated Soil <10mg/kg	17.26
845921	1964212	9/12/23	23-0134	Mercury Contaminated Soil <10mg/kg	18.63
845923	1964213	9/12/23	23-0134	Mercury Contaminated Soil <10mg/kg	20.92
845927	1964214	9/12/23	23-0134	Mercury Contaminated Soil <10mg/kg	17.62
845930	1964215	9/12/23	23-0134	Mercury Contaminated Soil <10mg/kg	19.45
845938	1964216	9/12/23	23-0134	Mercury Contaminated Soil <10mg/kg	20.22
845945	1964217	9/12/23	23-0134	Mercury Contaminated Soil <10mg/kg	15.92
845957	1964218	9/12/23	23-0134	Mercury Contaminated Soil <10mg/kg	19.92
845963	1964221	9/12/23	23-0134	Mercury Contaminated Soil <10mg/kg	18.62
845964	1964219	9/12/23	23-0134	Mercury Contaminated Soil <10mg/kg	14.87
845965	1964220	9/12/23	23-0134	Mercury Contaminated Soil <10mg/kg	18.29
846087	1964222	9/13/23	23-0134	Mercury Contaminated Soil <10mg/kg	17.47
846090	1964224	9/13/23	23-0134	Mercury Contaminated Soil <10mg/kg	12.64
846092	1964225	9/13/23	23-0134	Mercury Contaminated Soil <10mg/kg	11.30
846096	1964223	9/13/23	23-0134	Mercury Contaminated Soil <10mg/kg	17.33
846107	1964226	9/13/23	23-0134	Mercury Contaminated Soil <10mg/kg	19.98
846111	1964228	9/13/23	23-0134	Mercury Contaminated Soil <10mg/kg	18.76
846114	1964227	9/13/23	23-0134	Mercury Contaminated Soil <10mg/kg	18.47
846116	1964235	9/13/23	23-0134	Mercury Contaminated Soil <10mg/kg	18.38

846122	1964232	9/13/23	23-0134	Mercury Contaminated Soil <10mg/kg	17.10
846124	1964236	9/13/23	23-0134	Mercury Contaminated Soil <10mg/kg	19.43
846127	1964229	9/13/23	23-0134	Mercury Contaminated Soil <10mg/kg	16.69
846129	1964230	9/13/23	23-0134	Mercury Contaminated Soil <10mg/kg	18.68
846130	1964233	9/13/23	23-0134	Mercury Contaminated Soil <10mg/kg	19.70
846135	1964231	9/13/23	23-0134	Mercury Contaminated Soil <10mg/kg	18.42
846160	1964234	9/13/23	23-0134	Mercury Contaminated Soil <10mg/kg	19.77
846161	1964237	9/13/23	23-0134	Mercury Contaminated Soil <10mg/kg	18.07
846169	1964238	9/13/23	23-0134	Mercury Contaminated Soil <10mg/kg	14.65
846202	1964239	9/13/23	23-0134	Mercury Contaminated Soil <10mg/kg	19.27
846501	1964241	9/13/23	23-0134	Mercury Contaminated Soil <10mg/kg	19.76
846507	1964240	9/13/23	23-0134	Mercury Contaminated Soil <10mg/kg	20.34
846519	1964243	9/13/23	23-0134	Mercury Contaminated Soil <10mg/kg	25.67
846528	1964242	9/13/23	23-0134	Mercury Contaminated Soil <10mg/kg	16.28
846531	1964244	9/13/23	23-0134	Mercury Contaminated Soil <10mg/kg	20.65
846536	1964246	9/13/23	23-0134	Mercury Contaminated Soil <10mg/kg	18.73
846537	1964245	9/13/23	23-0134	Mercury Contaminated Soil <10mg/kg	20.46
846539	1964247	9/13/23	23-0134	Mercury Contaminated Soil <10mg/kg	13.09
846549	1964248	9/13/23	23-0134	Mercury Contaminated Soil <10mg/kg	18.84
846551	1964249	9/13/23	23-0134	Mercury Contaminated Soil <10mg/kg	18.97
846555	1964250	9/13/23	23-0134	Mercury Contaminated Soil <10mg/kg	17.02
846559	1964251	9/13/23	23-0134	Mercury Contaminated Soil <10mg/kg	17.71
846560	1964252	9/13/23	23-0134	Mercury Contaminated Soil <10mg/kg	17.75
846562	1964253	9/13/23	23-0134	Mercury Contaminated Soil <10mg/kg	16.99
846575	1964254	9/13/23	23-0134	Mercury Contaminated Soil <10mg/kg	17.91
846594	1964256	9/13/23	23-0134	Mercury Contaminated Soil <10mg/kg	19.39
846598	1964255	9/13/23	23-0134	Mercury Contaminated Soil <10mg/kg	15.78
846604	1964257	9/13/23	23-0134	Mercury Contaminated Soil <10mg/kg	21.07
846605	1964258	9/13/23	23-0134	Mercury Contaminated Soil <10mg/kg	17.98
846607	1964260	9/13/23	23-0134	Mercury Contaminated Soil <10mg/kg	19.48
846608	1964259	9/13/23	23-0134	Mercury Contaminated Soil <10mg/kg	17.44
846614	1964261	9/13/23	23-0134	Mercury Contaminated Soil <10mg/kg	18.31
846620	1964262	9/13/23	23-0134	Mercury Contaminated Soil <10mg/kg	16.91
846621	1964263	9/13/23	23-0134	Mercury Contaminated Soil <10mg/kg	12.30
846626	1964264	9/13/23	23-0134	Mercury Contaminated Soil <10mg/kg	15.17
846628	1964265	9/13/23	23-0134	Mercury Contaminated Soil <10mg/kg	19.64
846630	1964266	9/13/23	23-0134	Mercury Contaminated Soil <10mg/kg	19.44
846634	1964267	9/13/23	23-0134	Mercury Contaminated Soil <10mg/kg	18.15
846643	1964268	9/13/23	23-0134	Mercury Contaminated Soil <10mg/kg	17.06
846644	1964269	9/13/23	23-0134	Mercury Contaminated Soil <10mg/kg	17.38
846645	1964270	9/13/23	23-0134	Mercury Contaminated Soil <10mg/kg	16.93
846653	1964272	9/13/23	23-0134	Mercury Contaminated Soil <10mg/kg	17.42
846654	1964271	9/13/23	23-0134	Mercury Contaminated Soil <10mg/kg	17.31
846896	1964275	9/14/23	23-0134	Mercury Contaminated Soil <10mg/kg	17.36
846897	1964273	9/14/23	23-0134	Mercury Contaminated Soil <10mg/kg	16.79
846899	1964274	9/14/23	23-0134	Mercury Contaminated Soil <10mg/kg	22.40
846900	1964277	9/14/23	23-0134	Mercury Contaminated Soil <10mg/kg	22.54
846901	1964276	9/14/23	23-0134	Mercury Contaminated Soil <10mg/kg	18.80
846903	1964279	9/14/23	23-0134	Mercury Contaminated Soil <10mg/kg	22.20
846904	1964278	9/14/23	23-0134	Mercury Contaminated Soil <10mg/kg	20.11
846907	1964281	9/14/23	23-0134	Mercury Contaminated Soil <10mg/kg	20.99

846910	1964282	9/14/23	23-0134	Mercury Contaminated Soil <10mg/kg	20.00
846914	1964284	9/14/23	23-0134	Mercury Contaminated Soil <10mg/kg	21.50
846917	1964280	9/14/23	23-0134	Mercury Contaminated Soil <10mg/kg	21.39
846919	1964283	9/14/23	23-0134	Mercury Contaminated Soil <10mg/kg	21.84
846922	1964285	9/14/23	23-0134	Mercury Contaminated Soil <10mg/kg	17.93
846924	1964287	9/14/23	23-0134	Mercury Contaminated Soil <10mg/kg	24.47
846927	1964286	9/14/23	23-0134	Mercury Contaminated Soil <10mg/kg	20.81
846933	1964288	9/14/23	23-0134	Mercury Contaminated Soil <10mg/kg	20.67
846935	1964289	9/14/23	23-0134	Mercury Contaminated Soil <10mg/kg	20.43
846942	1964290	9/14/23	23-0134	Mercury Contaminated Soil <10mg/kg	24.13
846951	1964291	9/14/23	23-0134	Mercury Contaminated Soil <10mg/kg	22.14
846955	1964292	9/14/23	23-0134	Mercury Contaminated Soil <10mg/kg	22.21
846957	1964293	9/14/23	23-0134	Mercury Contaminated Soil <10mg/kg	21.52
846960	1964294	9/14/23	23-0134	Mercury Contaminated Soil <10mg/kg	23.05
846964	1964295	9/14/23	23-0134	Mercury Contaminated Soil <10mg/kg	23.58
846970	1964296	9/14/23	23-0134	Mercury Contaminated Soil <10mg/kg	21.43
846974	1964297	9/14/23	23-0134	Mercury Contaminated Soil <10mg/kg	23.15
846976	1964298	9/14/23	23-0134	Mercury Contaminated Soil <10mg/kg	23.38
846982	1964299	9/14/23	23-0134	Mercury Contaminated Soil <10mg/kg	23.51
846987	1964302	9/14/23	23-0134	Mercury Contaminated Soil <10mg/kg	21.16
846989	1964300	9/14/23	23-0134	Mercury Contaminated Soil <10mg/kg	24.66
846991	1964301	9/14/23	23-0134	Mercury Contaminated Soil <10mg/kg	22.34
846994	1964303	9/14/23	23-0134	Mercury Contaminated Soil <10mg/kg	23.05
846996	1964304	9/14/23	23-0134	Mercury Contaminated Soil <10mg/kg	22.65
846998	1964305	9/14/23	23-0134	Mercury Contaminated Soil <10mg/kg	18.27
847000	1964307	9/14/23	23-0134	Mercury Contaminated Soil <10mg/kg	22.65
847001	1964306	9/14/23	23-0134	Mercury Contaminated Soil <10mg/kg	21.02
847005	1964309	9/14/23	23-0134	Mercury Contaminated Soil <10mg/kg	24.58
847006	1964308	9/14/23	23-0134	Mercury Contaminated Soil <10mg/kg	24.17
847008	1964310	9/14/23	23-0134	Mercury Contaminated Soil <10mg/kg	23.23
847012	1964311	9/14/23	23-0134	Mercury Contaminated Soil <10mg/kg	20.72
847013	1964313	9/14/23	23-0134	Mercury Contaminated Soil <10mg/kg	23.40
847014	1964314	9/14/23	23-0134	Mercury Contaminated Soil <10mg/kg	22.30
847015	1964312	9/14/23	23-0134	Mercury Contaminated Soil <10mg/kg	22.88
847019	1964315	9/14/23	23-0134	Mercury Contaminated Soil <10mg/kg	20.94
847022	1964316	9/14/23	23-0134	Mercury Contaminated Soil <10mg/kg	21.77
847026	1964317	9/14/23	23-0134	Mercury Contaminated Soil <10mg/kg	19.17
847028	1964318	9/14/23	23-0134	Mercury Contaminated Soil <10mg/kg	21.97
847032	1964320	9/14/23	23-0134	Mercury Contaminated Soil <10mg/kg	23.04
847033	1964319	9/14/23	23-0134	Mercury Contaminated Soil <10mg/kg	23.68
847034	1964321	9/14/23	23-0134	Mercury Contaminated Soil <10mg/kg	23.06
847039	1964322	9/14/23	23-0134	Mercury Contaminated Soil <10mg/kg	24.77
847045	1964323	9/14/23	23-0134	Mercury Contaminated Soil <10mg/kg	23.78
847047	1964324	9/14/23	23-0134	Mercury Contaminated Soil <10mg/kg	22.84
847052	1964325	9/14/23	23-0134	Mercury Contaminated Soil <10mg/kg	22.78
847053	1964326	9/14/23	23-0134	Mercury Contaminated Soil <10mg/kg	22.92
847056	1964328	9/14/23	23-0134	Mercury Contaminated Soil <10mg/kg	23.07
847059	1964327	9/14/23	23-0134	Mercury Contaminated Soil <10mg/kg	22.38
847060	1964330	9/14/23	23-0134	Mercury Contaminated Soil <10mg/kg	22.54
847061	1964331	9/14/23	23-0134	Mercury Contaminated Soil <10mg/kg	22.61
847065	1964329	9/14/23	23-0134	Mercury Contaminated Soil <10mg/kg	21.88



847067	1964332	9/14/23	23-0134	Mercury Contaminated Soil <10mg/kg	22.14
847079	1964334	9/14/23	23-0134	Mercury Contaminated Soil <10mg/kg	22.54
847084	1964336	9/14/23	23-0134	Mercury Contaminated Soil <10mg/kg	22.86
847090	1964335	9/14/23	23-0134	Mercury Contaminated Soil <10mg/kg	21.10
847094	1964337	9/14/23	23-0134	Mercury Contaminated Soil <10mg/kg	21.76
847097	1964338	9/14/23	23-0134	Mercury Contaminated Soil <10mg/kg	22.85
847099	1964340	9/14/23	23-0134	Mercury Contaminated Soil <10mg/kg	22.76
847100	1964339	9/14/23	23-0134	Mercury Contaminated Soil <10mg/kg	23.88
847106	1964341	9/14/23	23-0134	Mercury Contaminated Soil <10mg/kg	23.96
847112	1964343	9/14/23	23-0134	Mercury Contaminated Soil <10mg/kg	22.90
847115	1964342	9/14/23	23-0134	Mercury Contaminated Soil <10mg/kg	22.90
847121	1964344	9/14/23	23-0134	Mercury Contaminated Soil <10mg/kg	23.06
847122	1964345	9/14/23	23-0134	Mercury Contaminated Soil <10mg/kg	22.80
847125	1964346	9/14/23	23-0134	Mercury Contaminated Soil <10mg/kg	23.67
847126	1964347	9/14/23	23-0134	Mercury Contaminated Soil <10mg/kg	23.28
847132	1964348	9/14/23	23-0134	Mercury Contaminated Soil <10mg/kg	22.03
847133	1964349	9/14/23	23-0134	Mercury Contaminated Soil <10mg/kg	22.82
847136	1964352	9/14/23	23-0134	Mercury Contaminated Soil <10mg/kg	18.38
847143	1964351	9/14/23	23-0134	Mercury Contaminated Soil <10mg/kg	22.59
847144	1964350	9/14/23	23-0134	Mercury Contaminated Soil <10mg/kg	20.90
847146	1964353	9/14/23	23-0134	Mercury Contaminated Soil <10mg/kg	22.43
847149	1964355	9/14/23	23-0134	Mercury Contaminated Soil <10mg/kg	24.12
847154	1964357	9/14/23	23-0134	Mercury Contaminated Soil <10mg/kg	22.56
847156	1964356	9/14/23	23-0134	Mercury Contaminated Soil <10mg/kg	21.84
847157	1964354	9/14/23	23-0134	Mercury Contaminated Soil <10mg/kg	22.75
847158	1964359	9/14/23	23-0134	Mercury Contaminated Soil <10mg/kg	18.80
847162	1964358	9/14/23	23-0134	Mercury Contaminated Soil <10mg/kg	23.67
847164	1964360	9/14/23	23-0134	Mercury Contaminated Soil <10mg/kg	19.37
847165	1964361	9/14/23	23-0134	Mercury Contaminated Soil <10mg/kg	20.94
847166	1964362	9/14/23	23-0134	Mercury Contaminated Soil <10mg/kg	17.48
847167	1964363	9/14/23	23-0134	Mercury Contaminated Soil <10mg/kg	18.35
847169	1964365	9/14/23	23-0134	Mercury Contaminated Soil <10mg/kg	18.73
847173	1964364	9/14/23	23-0134	Mercury Contaminated Soil <10mg/kg	18.02
847178	1964333	9/14/23	23-0134	Mercury Contaminated Soil <10mg/kg	23.62
847180	1964369	9/14/23	23-0134	Mercury Contaminated Soil <10mg/kg	21.08
847182	1964367	9/14/23	23-0134	Mercury Contaminated Soil <10mg/kg	19.37
847183	1964366	9/14/23	23-0134	Mercury Contaminated Soil <10mg/kg	18.91
847189	1964370	9/14/23	23-0134	Mercury Contaminated Soil <10mg/kg	19.98
847191	1964368	9/14/23	23-0134	Mercury Contaminated Soil <10mg/kg	19.89
847192	1964371	9/14/23	23-0134	Mercury Contaminated Soil <10mg/kg	19.79
847196	1964372	9/14/23	23-0134	Mercury Contaminated Soil <10mg/kg	21.89
847198	1964374	9/14/23	23-0134	Mercury Contaminated Soil <10mg/kg	18.40
847201	1964373	9/14/23	23-0134	Mercury Contaminated Soil <10mg/kg	19.33
847203	1964375	9/14/23	23-0134	Mercury Contaminated Soil <10mg/kg	16.58
847206	1964376	9/14/23	23-0134	Mercury Contaminated Soil <10mg/kg	18.49
847210	1964377	9/14/23	23-0134	Mercury Contaminated Soil <10mg/kg	16.14
847219	1964378	9/14/23	23-0134	Mercury Contaminated Soil <10mg/kg	18.89
847221	1964380	9/14/23	23-0134	Mercury Contaminated Soil <10mg/kg	20.31
847223	1964381	9/14/23	23-0134	Mercury Contaminated Soil <10mg/kg	19.31
847226	1964385	9/14/23	23-0134	Mercury Contaminated Soil <10mg/kg	18.99
847227	1964384	9/14/23	23-0134	Mercury Contaminated Soil <10mg/kg	19.89

847228	1964383	9/14/23	23-0134	Mercury Contaminated Soil <10mg/kg	19.86
847232	1964379	9/14/23	23-0134	Mercury Contaminated Soil <10mg/kg	20.02
847234	1964382	9/14/23	23-0134	Mercury Contaminated Soil <10mg/kg	20.76
847679	1964051	9/18/23	23-0134	Mercury Contaminated Soil <10mg/kg	21.39
847681	1964055	9/18/23	23-0134	Mercury Contaminated Soil <10mg/kg	23.17
847682	1964054	9/18/23	23-0134	Mercury Contaminated Soil <10mg/kg	18.73
847686	1964053	9/18/23	23-0134	Mercury Contaminated Soil <10mg/kg	19.17
847687	1964052	9/18/23	23-0134	Mercury Contaminated Soil <10mg/kg	20.93
847689	1964056	9/18/23	23-0134	Mercury Contaminated Soil <10mg/kg	19.54
847696	1964057	9/18/23	23-0134	Mercury Contaminated Soil <10mg/kg	23.28
847698	1964058	9/18/23	23-0134	Mercury Contaminated Soil <10mg/kg	19.50
847707	1964059	9/18/23	23-0134	Mercury Contaminated Soil <10mg/kg	24.11
847717	1964061	9/18/23	23-0134	Mercury Contaminated Soil <10mg/kg	23.20
847718	1964060	9/18/23	23-0134	Mercury Contaminated Soil <10mg/kg	22.08
847720	1964062	9/18/23	23-0134	Mercury Contaminated Soil <10mg/kg	19.73
847725	1964069	9/18/23	23-0134	Mercury Contaminated Soil <10mg/kg	20.29
847729	1964065	9/18/23	23-0134	Mercury Contaminated Soil <10mg/kg	19.25
847732	1964066	9/18/23	23-0134	Mercury Contaminated Soil <10mg/kg	18.67
847733	1964063	9/18/23	23-0134	Mercury Contaminated Soil <10mg/kg	20.68
847738	1964068	9/18/23	23-0134	Mercury Contaminated Soil <10mg/kg	22.38
847739	1964074	9/18/23	23-0134	Mercury Contaminated Soil <10mg/kg	17.77
847743	1964064	9/18/23	23-0134	Mercury Contaminated Soil <10mg/kg	20.56
847744	1964073	9/18/23	23-0134	Mercury Contaminated Soil <10mg/kg	20.07
847745	1964067	9/18/23	23-0134	Mercury Contaminated Soil <10mg/kg	20.32
847749	1964070	9/18/23	23-0134	Mercury Contaminated Soil <10mg/kg	18.92
847750	1964071	9/18/23	23-0134	Mercury Contaminated Soil <10mg/kg	18.61
847752	1964075	9/18/23	23-0134	Mercury Contaminated Soil <10mg/kg	22.40
847754	1964076	9/18/23	23-0134	Mercury Contaminated Soil <10mg/kg	18.67
847756	1964079	9/18/23	23-0134	Mercury Contaminated Soil <10mg/kg	22.52
847759	1964080	9/18/23	23-0134	Mercury Contaminated Soil <10mg/kg	20.23
847762	1964081	9/18/23	23-0134	Mercury Contaminated Soil <10mg/kg	17.94
847765	1964085	9/18/23	23-0134	Mercury Contaminated Soil <10mg/kg	20.52
847767	1964077	9/18/23	23-0134	Mercury Contaminated Soil <10mg/kg	18.69
847768	1964082	9/18/23	23-0134	Mercury Contaminated Soil <10mg/kg	21.10
847771	1964084	9/18/23	23-0134	Mercury Contaminated Soil <10mg/kg	19.44
847772	1964083	9/18/23	23-0134	Mercury Contaminated Soil <10mg/kg	19.79
847773	1964086	9/18/23	23-0134	Mercury Contaminated Soil <10mg/kg	20.39
847775	1964072	9/18/23	23-0134	Mercury Contaminated Soil <10mg/kg	21.86
847777	1964078	9/18/23	23-0134	Mercury Contaminated Soil <10mg/kg	19.33
847779	1964087	9/18/23	23-0134	Mercury Contaminated Soil <10mg/kg	21.40
847780	1964088	9/18/23	23-0134	Mercury Contaminated Soil <10mg/kg	20.79
847782	1964089	9/18/23	23-0134	Mercury Contaminated Soil <10mg/kg	21.24
847788	1964090	9/18/23	23-0134	Mercury Contaminated Soil <10mg/kg	19.66
847791	1964091	9/18/23	23-0134	Mercury Contaminated Soil <10mg/kg	18.77
847792	1964092	9/18/23	23-0134	Mercury Contaminated Soil <10mg/kg	19.91
847797	1964094	9/18/23	23-0134	Mercury Contaminated Soil <10mg/kg	18.30
847798	1964093	9/18/23	23-0134	Mercury Contaminated Soil <10mg/kg	21.99
847799	1964095	9/18/23	23-0134	Mercury Contaminated Soil <10mg/kg	17.85
847804	1964096	9/18/23	23-0134	Mercury Contaminated Soil <10mg/kg	18.74
847817	1964099	9/18/23	23-0134	Mercury Contaminated Soil <10mg/kg	17.71
847818	1964097	9/18/23	23-0134	Mercury Contaminated Soil <10mg/kg	16.72

847820	1964098	9/18/23	23-0134	Mercury Contaminated Soil <10mg/kg	17.15
847824	1964101	9/18/23	23-0134	Mercury Contaminated Soil <10mg/kg	15.93
847826	1964103	9/18/23	23-0134	Mercury Contaminated Soil <10mg/kg	17.28
847828	1964102	9/18/23	23-0134	Mercury Contaminated Soil <10mg/kg	17.93
847829	1964104	9/18/23	23-0134	Mercury Contaminated Soil <10mg/kg	17.96
847834	1964105	9/18/23	23-0134	Mercury Contaminated Soil <10mg/kg	16.54
847837	1964106	9/18/23	23-0134	Mercury Contaminated Soil <10mg/kg	18.72
847839	1964107	9/18/23	23-0134	Mercury Contaminated Soil <10mg/kg	15.34
847841	1964108	9/18/23	23-0134	Mercury Contaminated Soil <10mg/kg	16.89
847842	1964109	9/18/23	23-0134	Mercury Contaminated Soil <10mg/kg	19.67
847844	1964110	9/18/23	23-0134	Mercury Contaminated Soil <10mg/kg	17.19
847850	1964111	9/18/23	23-0134	Mercury Contaminated Soil <10mg/kg	17.80
847851	1964112	9/18/23	23-0134	Mercury Contaminated Soil <10mg/kg	18.15
847852	1964113	9/18/23	23-0134	Mercury Contaminated Soil <10mg/kg	18.30
847856	1964114	9/18/23	23-0134	Mercury Contaminated Soil <10mg/kg	19.50
847859	1964117	9/18/23	23-0134	Mercury Contaminated Soil <10mg/kg	18.70
847860	1964115	9/18/23	23-0134	Mercury Contaminated Soil <10mg/kg	19.66
847863	1964116	9/18/23	23-0134	Mercury Contaminated Soil <10mg/kg	18.21
847866	1964119	9/18/23	23-0134	Mercury Contaminated Soil <10mg/kg	20.28
847867	1964118	9/18/23	23-0134	Mercury Contaminated Soil <10mg/kg	18.38
847868	1964120	9/18/23	23-0134	Mercury Contaminated Soil <10mg/kg	19.22
847872	1964121	9/18/23	23-0134	Mercury Contaminated Soil <10mg/kg	18.95
847875	1964122	9/18/23	23-0134	Mercury Contaminated Soil <10mg/kg	16.18
847882	1964123	9/18/23	23-0134	Mercury Contaminated Soil <10mg/kg	17.48
847884	1964124	9/18/23	23-0134	Mercury Contaminated Soil <10mg/kg	17.86
847886	1964126	9/18/23	23-0134	Mercury Contaminated Soil <10mg/kg	18.50
847889	1964125	9/18/23	23-0134	Mercury Contaminated Soil <10mg/kg	19.33
847902	1964127	9/18/23	23-0134	Mercury Contaminated Soil <10mg/kg	17.46
847904	1964128	9/18/23	23-0134	Mercury Contaminated Soil <10mg/kg	17.75
847905	1964129	9/18/23	23-0134	Mercury Contaminated Soil <10mg/kg	16.54
847909	1964131	9/18/23	23-0134	Mercury Contaminated Soil <10mg/kg	18.19
847910	1964130	9/18/23	23-0134	Mercury Contaminated Soil <10mg/kg	15.57
847911	1964133	9/18/23	23-0134	Mercury Contaminated Soil <10mg/kg	14.71
847915	1964132	9/18/23	23-0134	Mercury Contaminated Soil <10mg/kg	16.47
847916	1964137	9/18/23	23-0134	Mercury Contaminated Soil <10mg/kg	18.91
847917	1964134	9/18/23	23-0134	Mercury Contaminated Soil <10mg/kg	17.71
847922	1964135	9/18/23	23-0134	Mercury Contaminated Soil <10mg/kg	19.25
847924	1964138	9/18/23	23-0134	Mercury Contaminated Soil <10mg/kg	20.43
847925	1964136	9/18/23	23-0134	Mercury Contaminated Soil <10mg/kg	16.59
847929	1964139	9/18/23	23-0134	Mercury Contaminated Soil <10mg/kg	18.16
847931	1964140	9/18/23	23-0134	Mercury Contaminated Soil <10mg/kg	17.45
847933	1964141	9/18/23	23-0134	Mercury Contaminated Soil <10mg/kg	18.81
847935	1964142	9/18/23	23-0134	Mercury Contaminated Soil <10mg/kg	18.98
847942	1964143	9/18/23	23-0134	Mercury Contaminated Soil <10mg/kg	18.88
847945	1964147	9/18/23	23-0134	Mercury Contaminated Soil <10mg/kg	20.85
847946	1964149	9/18/23	23-0134	Mercury Contaminated Soil <10mg/kg	17.53
847947	1964144	9/18/23	23-0134	Mercury Contaminated Soil <10mg/kg	17.07
847950	1964148	9/18/23	23-0134	Mercury Contaminated Soil <10mg/kg	19.37
847951	1964149	9/18/23	23-0134	Mercury Contaminated Soil <10mg/kg	20.11
847956	1964150	9/18/23	23-0134	Mercury Contaminated Soil <10mg/kg	18.76
847958	1964151	9/18/23	23-0134	Mercury Contaminated Soil <10mg/kg	18.86

847959	1964152	9/18/23	23-0134	Mercury Contaminated Soil <10mg/kg	16.99
847960	1964153	9/18/23	23-0134	Mercury Contaminated Soil <10mg/kg	19.51
847963	1964154	9/18/23	23-0134	Mercury Contaminated Soil <10mg/kg	19.56
847965	1964145	9/18/23	23-0134	Mercury Contaminated Soil <10mg/kg	18.84
847966	1964155	9/18/23	23-0134	Mercury Contaminated Soil <10mg/kg	18.87
847974	1964156	9/18/23	23-0134	Mercury Contaminated Soil <10mg/kg	19.62
847975	1964157	9/18/23	23-0134	Mercury Contaminated Soil <10mg/kg	19.69
847976	1964158	9/18/23	23-0134	Mercury Contaminated Soil <10mg/kg	19.96
847979	1964159	9/18/23	23-0134	Mercury Contaminated Soil <10mg/kg	17.70
847983	1964160	9/18/23	23-0134	Mercury Contaminated Soil <10mg/kg	18.22
847987	1964161	9/18/23	23-0134	Mercury Contaminated Soil <10mg/kg	16.25
847991	1964162	9/18/23	23-0134	Mercury Contaminated Soil <10mg/kg	16.94
848005	1964164	9/18/23	23-0134	Mercury Contaminated Soil <10mg/kg	17.81
848006	1964163	9/18/23	23-0134	Mercury Contaminated Soil <10mg/kg	19.26
848007	1964165	9/18/23	23-0134	Mercury Contaminated Soil <10mg/kg	18.65
848009	1963993	9/18/23	23-0134	Mercury Contaminated Soil <10mg/kg	17.85
848013	1964166	9/18/23	23-0134	Mercury Contaminated Soil <10mg/kg	20.34
848017	1963994	9/18/23	23-0134	Mercury Contaminated Soil <10mg/kg	18.33
848020	1964386	9/18/23	23-0134	Mercury Contaminated Soil <10mg/kg	17.67
848024	1964387	9/18/23	23-0134	Mercury Contaminated Soil <10mg/kg	21.74
848026	1963995	9/18/23	23-0134	Mercury Contaminated Soil <10mg/kg	19.03
848028	1964389	9/18/23	23-0134	Mercury Contaminated Soil <10mg/kg	16.08
848031	1964388	9/18/23	23-0134	Mercury Contaminated Soil <10mg/kg	18.83
848040	1964390	9/18/23	23-0134	Mercury Contaminated Soil <10mg/kg	18.62
848043	1964391	9/18/23	23-0134	Mercury Contaminated Soil <10mg/kg	18.12
848045	1964392	9/18/23	23-0134	Mercury Contaminated Soil <10mg/kg	21.22
848047	1964393	9/18/23	23-0134	Mercury Contaminated Soil <10mg/kg	20.28
848050	1964394	9/18/23	23-0134	Mercury Contaminated Soil <10mg/kg	21.68
848052	1964395	9/18/23	23-0134	Mercury Contaminated Soil <10mg/kg	19.01
848056	1964398	9/18/23	23-0134	Mercury Contaminated Soil <10mg/kg	17.47
848057	1964396	9/18/23	23-0134	Mercury Contaminated Soil <10mg/kg	20.50
848062	1964400	9/18/23	23-0134	Mercury Contaminated Soil <10mg/kg	18.99
848064	1964401	9/18/23	23-0134	Mercury Contaminated Soil <10mg/kg	20.06
848065	1964397	9/18/23	23-0134	Mercury Contaminated Soil <10mg/kg	19.85
848066	1964399	9/18/23	23-0134	Mercury Contaminated Soil <10mg/kg	20.15
848067	1964402	9/18/23	23-0134	Mercury Contaminated Soil <10mg/kg	17.57
848070	1964403	9/18/23	23-0134	Mercury Contaminated Soil <10mg/kg	20.26
848073	1964404	9/18/23	23-0134	Mercury Contaminated Soil <10mg/kg	22.14
848075	1964405	9/18/23	23-0134	Mercury Contaminated Soil <10mg/kg	18.58
848080	1964408	9/18/23	23-0134	Mercury Contaminated Soil <10mg/kg	18.74
848081	1964407	9/18/23	23-0134	Mercury Contaminated Soil <10mg/kg	19.03
848083	1964409	9/18/23	23-0134	Mercury Contaminated Soil <10mg/kg	20.92
848084	1964410	9/18/23	23-0134	Mercury Contaminated Soil <10mg/kg	18.34
848086	1964406	9/18/23	23-0134	Mercury Contaminated Soil <10mg/kg	20.16
848089	1964412	9/18/23	23-0134	Mercury Contaminated Soil <10mg/kg	18.21
848093	1964411	9/18/23	23-0134	Mercury Contaminated Soil <10mg/kg	21.27
848094	1964413	9/18/23	23-0134	Mercury Contaminated Soil <10mg/kg	20.26
848099	1964414	9/18/23	23-0134	Mercury Contaminated Soil <10mg/kg	21.20
848104	1964416	9/18/23	23-0134	Mercury Contaminated Soil <10mg/kg	18.55
848105	1964415	9/18/23	23-0134	Mercury Contaminated Soil <10mg/kg	21.40
848107	1964417	9/18/23	23-0134	Mercury Contaminated Soil <10mg/kg	21.00



848112	1964418	9/18/23	23-0134	Mercury Contaminated Soil <10mg/kg	15.21
848113	1964419	9/18/23	23-0134	Mercury Contaminated Soil <10mg/kg	19.99
848114	1964420	9/18/23	23-0134	Mercury Contaminated Soil <10mg/kg	19.73
848120	1964422	9/18/23	23-0134	Mercury Contaminated Soil <10mg/kg	18.84
848122	1964423	9/18/23	23-0134	Mercury Contaminated Soil <10mg/kg	18.38
848123	1964421	9/18/23	23-0134	Mercury Contaminated Soil <10mg/kg	20.50
848131	1964424	9/18/23	23-0134	Mercury Contaminated Soil <10mg/kg	19.43
848137	1964427	9/18/23	23-0134	Mercury Contaminated Soil <10mg/kg	19.41
848138	1964425	9/18/23	23-0134	Mercury Contaminated Soil <10mg/kg	20.06
848140	1964428	9/18/23	23-0134	Mercury Contaminated Soil <10mg/kg	19.33
848144	1964426	9/18/23	23-0134	Mercury Contaminated Soil <10mg/kg	20.13
848147	1964429	9/18/23	23-0134	Mercury Contaminated Soil <10mg/kg	20.65
848150	1964430	9/18/23	23-0134	Mercury Contaminated Soil <10mg/kg	20.02
848156	1964431	9/18/23	23-0134	Mercury Contaminated Soil <10mg/kg	19.49
848159	1964434	9/18/23	23-0134	Mercury Contaminated Soil <10mg/kg	18.38
848160	1964432	9/18/23	23-0134	Mercury Contaminated Soil <10mg/kg	17.43
848162	1964433	9/18/23	23-0134	Mercury Contaminated Soil <10mg/kg	17.84
848163	1964435	9/18/23	23-0134	Mercury Contaminated Soil <10mg/kg	18.35
848170	1964436	9/18/23	23-0134	Mercury Contaminated Soil <10mg/kg	20.00
848171	1964438	9/18/23	23-0134	Mercury Contaminated Soil <10mg/kg	17.45
848172	1964437	9/18/23	23-0134	Mercury Contaminated Soil <10mg/kg	16.99
848177	1964442	9/18/23	23-0134	Mercury Contaminated Soil <10mg/kg	18.59
848179	1964441	9/18/23	23-0134	Mercury Contaminated Soil <10mg/kg	21.14
848180	1964439	9/18/23	23-0134	Mercury Contaminated Soil <10mg/kg	18.73
848182	1964440	9/18/23	23-0134	Mercury Contaminated Soil <10mg/kg	17.79
848184	1964443	9/18/23	23-0134	Mercury Contaminated Soil <10mg/kg	18.73
848185	1964444	9/18/23	23-0134	Mercury Contaminated Soil <10mg/kg	19.18
848187	1964445	9/18/23	23-0134	Mercury Contaminated Soil <10mg/kg	19.50
848190	1964446	9/18/23	23-0134	Mercury Contaminated Soil <10mg/kg	18.47
848194	1964448	9/18/23	23-0134	Mercury Contaminated Soil <10mg/kg	19.99
848195	1964447	9/18/23	23-0134	Mercury Contaminated Soil <10mg/kg	18.87
848196	1964449	9/18/23	23-0134	Mercury Contaminated Soil <10mg/kg	18.49
848200	1964452	9/18/23	23-0134	Mercury Contaminated Soil <10mg/kg	18.20
848202	1964450	9/18/23	23-0134	Mercury Contaminated Soil <10mg/kg	19.15
848205	1964451	9/18/23	23-0134	Mercury Contaminated Soil <10mg/kg	19.32
848210	1964453	9/18/23	23-0134	Mercury Contaminated Soil <10mg/kg	19.57
848221	1964456	9/18/23	23-0134	Mercury Contaminated Soil <10mg/kg	18.28
848222	1964454	9/18/23	23-0134	Mercury Contaminated Soil <10mg/kg	18.69
848223	1964455	9/18/23	23-0134	Mercury Contaminated Soil <10mg/kg	18.53
848228	1964457	9/18/23	23-0134	Mercury Contaminated Soil <10mg/kg	18.26
848232	1964458	9/18/23	23-0134	Mercury Contaminated Soil <10mg/kg	18.75
848234	1964461	9/18/23	23-0134	Mercury Contaminated Soil <10mg/kg	18.64
848238	1964459	9/18/23	23-0134	Mercury Contaminated Soil <10mg/kg	17.86
848241	1964460	9/18/23	23-0134	Mercury Contaminated Soil <10mg/kg	19.72
848243	1964462	9/18/23	23-0134	Mercury Contaminated Soil <10mg/kg	19.49
848244	1964464	9/18/23	23-0134	Mercury Contaminated Soil <10mg/kg	19.11
848245	1964463	9/18/23	23-0134	Mercury Contaminated Soil <10mg/kg	19.00
848246	1964466	9/18/23	23-0134	Mercury Contaminated Soil <10mg/kg	18.91
848247	1964467	9/18/23	23-0134	Mercury Contaminated Soil <10mg/kg	18.18
848248	1964468	9/18/23	23-0134	Mercury Contaminated Soil <10mg/kg	20.19
848250	1964469	9/18/23	23-0134	Mercury Contaminated Soil <10mg/kg	18.47

848251	1964471	9/18/23	23-0134	Mercury Contaminated Soil <10mg/kg	22.16
848252	1964470	9/18/23	23-0134	Mercury Contaminated Soil <10mg/kg	20.20
848253	1964472	9/18/23	23-0134	Mercury Contaminated Soil <10mg/kg	20.20
848255	1964473	9/18/23	23-0134	Mercury Contaminated Soil <10mg/kg	17.42
848257	1964474	9/18/23	23-0134	Mercury Contaminated Soil <10mg/kg	21.33
848258	1964465	9/18/23	23-0134	Mercury Contaminated Soil <10mg/kg	19.83
848259	1964475	9/18/23	23-0134	Mercury Contaminated Soil <10mg/kg	23.51
848294	1964476	9/19/23	23-0134	Mercury Contaminated Soil <10mg/kg	19.73
848295	1964483	9/19/23	23-0134	Mercury Contaminated Soil <10mg/kg	18.64
848299	1964477	9/19/23	23-0134	Mercury Contaminated Soil <10mg/kg	17.12
848303	1964478	9/19/23	23-0134	Mercury Contaminated Soil <10mg/kg	19.53
848308	1964484	9/19/23	23-0134	Mercury Contaminated Soil <10mg/kg	19.03
848309	1964479	9/19/23	23-0134	Mercury Contaminated Soil <10mg/kg	21.70
848313	1964480	9/19/23	23-0134	Mercury Contaminated Soil <10mg/kg	19.77
848320	1964481	9/19/23	23-0134	Mercury Contaminated Soil <10mg/kg	19.44
848354	1964489	9/19/23	23-0134	Mercury Contaminated Soil <10mg/kg	17.77
848356	1964488	9/19/23	23-0134	Mercury Contaminated Soil <10mg/kg	18.42
848359	1964486	9/19/23	23-0134	Mercury Contaminated Soil <10mg/kg	18.54
848360	1964492	9/19/23	23-0134	Mercury Contaminated Soil <10mg/kg	19.80
848362	1964493	9/19/23	23-0134	Mercury Contaminated Soil <10mg/kg	17.97
848363	1964499	9/19/23	23-0134	Mercury Contaminated Soil <10mg/kg	19.90
848365	1964498	9/19/23	23-0134	Mercury Contaminated Soil <10mg/kg	18.43
848366	1964494	9/19/23	23-0134	Mercury Contaminated Soil <10mg/kg	18.47
848368	1964490	9/19/23	23-0134	Mercury Contaminated Soil <10mg/kg	17.84
848371	1964491	9/19/23	23-0134	Mercury Contaminated Soil <10mg/kg	16.37
848373	1964496	9/19/23	23-0134	Mercury Contaminated Soil <10mg/kg	18.88
848376	1964497	9/19/23	23-0134	Mercury Contaminated Soil <10mg/kg	19.55
848377	1964487	9/19/23	23-0134	Mercury Contaminated Soil <10mg/kg	15.98
848378	1964500	9/19/23	23-0134	Mercury Contaminated Soil <10mg/kg	15.32
848381	1964495	9/19/23	23-0134	Mercury Contaminated Soil <10mg/kg	19.07
848383	1964505	9/19/23	23-0134	Mercury Contaminated Soil <10mg/kg	19.02
848385	1964501	9/19/23	23-0134	Mercury Contaminated Soil <10mg/kg	20.75
848389	1964485	9/19/23	23-0134	Mercury Contaminated Soil <10mg/kg	18.63
848391	1964502	9/19/23	23-0134	Mercury Contaminated Soil <10mg/kg	18.45
848392	1964506	9/19/23	23-0134	Mercury Contaminated Soil <10mg/kg	19.11
848395	1964504	9/19/23	23-0134	Mercury Contaminated Soil <10mg/kg	17.24
848397	1964510	9/19/23	23-0134	Mercury Contaminated Soil <10mg/kg	21.72
848398	1964508	9/19/23	23-0134	Mercury Contaminated Soil <10mg/kg	19.20
848399	1964507	9/19/23	23-0134	Mercury Contaminated Soil <10mg/kg	18.08
848406	1964514	9/19/23	23-0134	Mercury Contaminated Soil <10mg/kg	19.25
848407	1964511	9/19/23	23-0134	Mercury Contaminated Soil <10mg/kg	21.10
848408	1964509	9/19/23	23-0134	Mercury Contaminated Soil <10mg/kg	21.02
848410	1964513	9/19/23	23-0134	Mercury Contaminated Soil <10mg/kg	19.83
848413	1964512	9/19/23	23-0134	Mercury Contaminated Soil <10mg/kg	20.02
848417	1964515	9/19/23	23-0134	Mercury Contaminated Soil <10mg/kg	17.52
848423	1964503	9/19/23	23-0134	Mercury Contaminated Soil <10mg/kg	21.34
848427	1964516	9/19/23	23-0134	Mercury Contaminated Soil <10mg/kg	19.22
848442	1964517	9/19/23	23-0134	Mercury Contaminated Soil <10mg/kg	20.26
848444	1964519	9/19/23	23-0134	Mercury Contaminated Soil <10mg/kg	19.43
848449	1964518	9/19/23	23-0134	Mercury Contaminated Soil <10mg/kg	21.23
848450	1964520	9/19/23	23-0134	Mercury Contaminated Soil <10mg/kg	16.78

848452	1964521	9/19/23	23-0134	Mercury Contaminated Soil <10mg/kg	16.48
848453	1964522	9/19/23	23-0134	Mercury Contaminated Soil <10mg/kg	19.62
848454	1964523	9/19/23	23-0134	Mercury Contaminated Soil <10mg/kg	17.04
848456	1964524	9/19/23	23-0134	Mercury Contaminated Soil <10mg/kg	15.37
848457	1964525	9/19/23	23-0134	Mercury Contaminated Soil <10mg/kg	17.65
848460	1964526	9/19/23	23-0134	Mercury Contaminated Soil <10mg/kg	19.27
848467	1964527	9/19/23	23-0134	Mercury Contaminated Soil <10mg/kg	20.46
848468	1964528	9/19/23	23-0134	Mercury Contaminated Soil <10mg/kg	17.19
848482	1964530	9/19/23	23-0134	Mercury Contaminated Soil <10mg/kg	18.36
848484	1964531	9/19/23	23-0134	Mercury Contaminated Soil <10mg/kg	19.42
848487	1964529	9/19/23	23-0134	Mercury Contaminated Soil <10mg/kg	18.05
848493	1964532	9/19/23	23-0134	Mercury Contaminated Soil <10mg/kg	20.89
848500	1964533	9/19/23	23-0134	Mercury Contaminated Soil <10mg/kg	19.90
848501	1964534	9/19/23	23-0134	Mercury Contaminated Soil <10mg/kg	16.60
848502	1964538	9/19/23	23-0134	Mercury Contaminated Soil <10mg/kg	16.64
848506	1964535	9/19/23	23-0134	Mercury Contaminated Soil <10mg/kg	20.86
848511	1964536	9/19/23	23-0134	Mercury Contaminated Soil <10mg/kg	19.42
848519	1964537	9/19/23	23-0134	Mercury Contaminated Soil <10mg/kg	20.03
848526	1964541	9/19/23	23-0134	Mercury Contaminated Soil <10mg/kg	20.11
848530	1964544	9/19/23	23-0134	Mercury Contaminated Soil <10mg/kg	20.15
848531	1964539	9/19/23	23-0134	Mercury Contaminated Soil <10mg/kg	20.00
848532	1964540	9/19/23	23-0134	Mercury Contaminated Soil <10mg/kg	19.80
848539	1964543	9/19/23	23-0134	Mercury Contaminated Soil <10mg/kg	19.10
848541	1964542	9/19/23	23-0134	Mercury Contaminated Soil <10mg/kg	19.86
848542	1964545	9/19/23	23-0134	Mercury Contaminated Soil <10mg/kg	18.35
848552	1964546	9/19/23	23-0134	Mercury Contaminated Soil <10mg/kg	20.28
848557	1964549	9/19/23	23-0134	Mercury Contaminated Soil <10mg/kg	19.92
848558	1964548	9/19/23	23-0134	Mercury Contaminated Soil <10mg/kg	20.27
848563	1964551	9/19/23	23-0134	Mercury Contaminated Soil <10mg/kg	21.12
848564	1964550	9/19/23	23-0134	Mercury Contaminated Soil <10mg/kg	18.98
848565	1964547	9/19/23	23-0134	Mercury Contaminated Soil <10mg/kg	20.04
848569	1964552	9/19/23	23-0134	Mercury Contaminated Soil <10mg/kg	18.31
848577	1964554	9/19/23	23-0134	Mercury Contaminated Soil <10mg/kg	20.47
848580	1964555	9/19/23	23-0134	Mercury Contaminated Soil <10mg/kg	17.16
848582	1964556	9/19/23	23-0134	Mercury Contaminated Soil <10mg/kg	20.75
848584	1964557	9/19/23	23-0134	Mercury Contaminated Soil <10mg/kg	20.08
848587	1964558	9/19/23	23-0134	Mercury Contaminated Soil <10mg/kg	19.54
848588	1964559	9/19/23	23-0134	Mercury Contaminated Soil <10mg/kg	21.04
848591	1964563	9/19/23	23-0134	Mercury Contaminated Soil <10mg/kg	17.89
848592	1964561	9/19/23	23-0134	Mercury Contaminated Soil <10mg/kg	20.50
848593	1964562	9/19/23	23-0134	Mercury Contaminated Soil <10mg/kg	21.28
848594	1964560	9/19/23	23-0134	Mercury Contaminated Soil <10mg/kg	19.29
848595	1964564	9/19/23	23-0134	Mercury Contaminated Soil <10mg/kg	18.45
848596	1964553	9/19/23	23-0134	Mercury Contaminated Soil <10mg/kg	36.61
848597	1964565	9/19/23	23-0134	Mercury Contaminated Soil <10mg/kg	19.78
848599	1964566	9/19/23	23-0134	Mercury Contaminated Soil <10mg/kg	18.64
848601	1964567	9/19/23	23-0134	Mercury Contaminated Soil <10mg/kg	19.63
848606	1964569	9/19/23	23-0134	Mercury Contaminated Soil <10mg/kg	17.31
848608	1964568	9/19/23	23-0134	Mercury Contaminated Soil <10mg/kg	18.86
848610	1964570	9/19/23	23-0134	Mercury Contaminated Soil <10mg/kg	18.47
848616	1964571	9/19/23	23-0134	Mercury Contaminated Soil <10mg/kg	17.42

848624	1964573	9/19/23	23-0134	Mercury Contaminated Soil <10mg/kg	17.20
848625	1964572	9/19/23	23-0134	Mercury Contaminated Soil <10mg/kg	17.56
848628	1964574	9/19/23	23-0134	Mercury Contaminated Soil <10mg/kg	22.16
848632	1964575	9/19/23	23-0134	Mercury Contaminated Soil <10mg/kg	19.69
848637	1964576	9/19/23	23-0134	Mercury Contaminated Soil <10mg/kg	17.26
848640	1964577	9/19/23	23-0134	Mercury Contaminated Soil <10mg/kg	19.20
848644	1964578	9/19/23	23-0134	Mercury Contaminated Soil <10mg/kg	18.08
848654	1964579	9/19/23	23-0134	Mercury Contaminated Soil <10mg/kg	19.66
848659	1964582	9/19/23	23-0134	Mercury Contaminated Soil <10mg/kg	17.34
848666	1964580	9/19/23	23-0134	Mercury Contaminated Soil <10mg/kg	17.81
848668	1964581	9/19/23	23-0134	Mercury Contaminated Soil <10mg/kg	17.84
848670	1964584	9/19/23	23-0134	Mercury Contaminated Soil <10mg/kg	17.60
848675	1964583	9/19/23	23-0134	Mercury Contaminated Soil <10mg/kg	18.09
848677	1964585	9/19/23	23-0134	Mercury Contaminated Soil <10mg/kg	18.80
848686	1964587	9/19/23	23-0134	Mercury Contaminated Soil <10mg/kg	18.28
848688	1964588	9/19/23	23-0134	Mercury Contaminated Soil <10mg/kg	19.91
848689	1964586	9/19/23	23-0134	Mercury Contaminated Soil <10mg/kg	19.30
848692	1964590	9/19/23	23-0134	Mercury Contaminated Soil <10mg/kg	16.98
848695	1964589	9/19/23	23-0134	Mercury Contaminated Soil <10mg/kg	18.67
848706	1964591	9/19/23	23-0134	Mercury Contaminated Soil <10mg/kg	19.59
848709	1964592	9/19/23	23-0134	Mercury Contaminated Soil <10mg/kg	16.52
848713	1964594	9/19/23	23-0134	Mercury Contaminated Soil <10mg/kg	20.99
848714	1964593	9/19/23	23-0134	Mercury Contaminated Soil <10mg/kg	20.08
848722	1964597	9/19/23	23-0134	Mercury Contaminated Soil <10mg/kg	18.58
848725	1964595	9/19/23	23-0134	Mercury Contaminated Soil <10mg/kg	15.10
848726	1964596	9/19/23	23-0134	Mercury Contaminated Soil <10mg/kg	20.00
848727	1964599	9/19/23	23-0134	Mercury Contaminated Soil <10mg/kg	17.36
848731	1964600	9/19/23	23-0134	Mercury Contaminated Soil <10mg/kg	19.52
848732	1964598	9/19/23	23-0134	Mercury Contaminated Soil <10mg/kg	17.84
848744	1964601	9/19/23	23-0134	Mercury Contaminated Soil <10mg/kg	21.10
848746	1964602	9/19/23	23-0134	Mercury Contaminated Soil <10mg/kg	20.28
848749	1964603	9/19/23	23-0134	Mercury Contaminated Soil <10mg/kg	20.85
848750	1964605	9/19/23	23-0134	Mercury Contaminated Soil <10mg/kg	22.26
848753	1964604	9/19/23	23-0134	Mercury Contaminated Soil <10mg/kg	20.41
848754	1964609	9/19/23	23-0134	Mercury Contaminated Soil <10mg/kg	23.73
848761	1964607	9/19/23	23-0134	Mercury Contaminated Soil <10mg/kg	19.98
848762	1964606	9/19/23	23-0134	Mercury Contaminated Soil <10mg/kg	17.26
848763	1964614	9/19/23	23-0134	Mercury Contaminated Soil <10mg/kg	18.69
848770	1964610	9/19/23	23-0134	Mercury Contaminated Soil <10mg/kg	19.44
848774	1964608	9/19/23	23-0134	Mercury Contaminated Soil <10mg/kg	20.82
848778	1964613	9/19/23	23-0134	Mercury Contaminated Soil <10mg/kg	19.96
848779	1964482	9/19/23	23-0134	Mercury Contaminated Soil <10mg/kg	18.07
848780	1964612	9/19/23	23-0134	Mercury Contaminated Soil <10mg/kg	19.48
848781	1964611	9/19/23	23-0134	Mercury Contaminated Soil <10mg/kg	18.86
848786	1964615	9/19/23	23-0134	Mercury Contaminated Soil <10mg/kg	18.30
848791	1964616	9/19/23	23-0134	Mercury Contaminated Soil <10mg/kg	20.72
848794	1964617	9/19/23	23-0134	Mercury Contaminated Soil <10mg/kg	19.47
848800	1964618	9/19/23	23-0134	Mercury Contaminated Soil <10mg/kg	18.77
848801	1964620	9/19/23	23-0134	Mercury Contaminated Soil <10mg/kg	19.55
848802	1964619	9/19/23	23-0134	Mercury Contaminated Soil <10mg/kg	18.47
848805	1964621	9/19/23	23-0134	Mercury Contaminated Soil <10mg/kg	17.82



848806	1964622	9/19/23	23-0134	Mercury Contaminated Soil <10mg/kg	19.08
848807	1964623	9/19/23	23-0134	Mercury Contaminated Soil <10mg/kg	21.02
848811	1964624	9/19/23	23-0134	Mercury Contaminated Soil <10mg/kg	17.93
848816	1964625	9/19/23	23-0134	Mercury Contaminated Soil <10mg/kg	19.40
848829	1964626	9/19/23	23-0134	Mercury Contaminated Soil <10mg/kg	20.37
848830	1964629	9/19/23	23-0134	Mercury Contaminated Soil <10mg/kg	20.23
848831	1964628	9/19/23	23-0134	Mercury Contaminated Soil <10mg/kg	18.89
848832	1964630	9/19/23	23-0134	Mercury Contaminated Soil <10mg/kg	18.02
848833	1964631	9/19/23	23-0134	Mercury Contaminated Soil <10mg/kg	20.78
848834	1964627	9/19/23	23-0134	Mercury Contaminated Soil <10mg/kg	21.19
848837	1964632	9/19/23	23-0134	Mercury Contaminated Soil <10mg/kg	21.05
848848	1964633	9/19/23	23-0134	Mercury Contaminated Soil <10mg/kg	19.88
848852	1964635	9/19/23	23-0134	Mercury Contaminated Soil <10mg/kg	19.16
848857	1964637	9/19/23	23-0134	Mercury Contaminated Soil <10mg/kg	20.50
848858	1964636	9/19/23	23-0134	Mercury Contaminated Soil <10mg/kg	20.01
848859	1964638	9/19/23	23-0134	Mercury Contaminated Soil <10mg/kg	16.99
848860	1964640	9/19/23	23-0134	Mercury Contaminated Soil <10mg/kg	19.33
848862	1964641	9/19/23	23-0134	Mercury Contaminated Soil <10mg/kg	18.05
848863	1964639	9/19/23	23-0134	Mercury Contaminated Soil <10mg/kg	22.18
848873	1964644	9/19/23	23-0134	Mercury Contaminated Soil <10mg/kg	20.16
848875	1964642	9/19/23	23-0134	Mercury Contaminated Soil <10mg/kg	20.16
848877	1964643	9/19/23	23-0134	Mercury Contaminated Soil <10mg/kg	21.05
848878	1964634	9/19/23	23-0134	Mercury Contaminated Soil <10mg/kg	20.91
848885	1964646	9/19/23	23-0134	Mercury Contaminated Soil <10mg/kg	21.09
848886	1964645	9/19/23	23-0134	Mercury Contaminated Soil <10mg/kg	20.86
848891	1964647	9/19/23	23-0134	Mercury Contaminated Soil <10mg/kg	21.46
848895	1964649	9/19/23	23-0134	Mercury Contaminated Soil <10mg/kg	20.33
848896	1964648	9/19/23	23-0134	Mercury Contaminated Soil <10mg/kg	20.58
848900	1964652	9/19/23	23-0134	Mercury Contaminated Soil <10mg/kg	20.75
848904	1964651	9/19/23	23-0134	Mercury Contaminated Soil <10mg/kg	20.92
848908	1964653	9/19/23	23-0134	Mercury Contaminated Soil <10mg/kg	20.35
848909	1964655	9/19/23	23-0134	Mercury Contaminated Soil <10mg/kg	20.17
848910	1964654	9/19/23	23-0134	Mercury Contaminated Soil <10mg/kg	20.90
848913	1964650	9/19/23	23-0134	Mercury Contaminated Soil <10mg/kg	19.29
848917	1964657	9/19/23	23-0134	Mercury Contaminated Soil <10mg/kg	19.95
848921	1964658	9/19/23	23-0134	Mercury Contaminated Soil <10mg/kg	21.47
848922	1964659	9/19/23	23-0134	Mercury Contaminated Soil <10mg/kg	21.25
848923	1964661	9/19/23	23-0134	Mercury Contaminated Soil <10mg/kg	20.18
848924	1964660	9/19/23	23-0134	Mercury Contaminated Soil <10mg/kg	20.26
848931	1964662	9/19/23	23-0134	Mercury Contaminated Soil <10mg/kg	20.74
848934	1964663	9/19/23	23-0134	Mercury Contaminated Soil <10mg/kg	20.96
848942	1964665	9/19/23	23-0134	Mercury Contaminated Soil <10mg/kg	21.80
848946	1964666	9/19/23	23-0134	Mercury Contaminated Soil <10mg/kg	21.17
848950	1964669	9/19/23	23-0134	Mercury Contaminated Soil <10mg/kg	20.31
848951	1964668	9/19/23	23-0134	Mercury Contaminated Soil <10mg/kg	21.14
848952	1964656	9/19/23	23-0134	Mercury Contaminated Soil <10mg/kg	21.30
848959	1964670	9/19/23	23-0134	Mercury Contaminated Soil <10mg/kg	22.93
848960	1964671	9/19/23	23-0134	Mercury Contaminated Soil <10mg/kg	21.95
848961	1964672	9/19/23	23-0134	Mercury Contaminated Soil <10mg/kg	22.47
848962	1964673	9/19/23	23-0134	Mercury Contaminated Soil <10mg/kg	21.18
848965	1964664	9/19/23	23-0134	Mercury Contaminated Soil <10mg/kg	22.78

848968	1964675	9/19/23	23-0134	Mercury Contaminated Soil <10mg/kg	22.10
848969	1964674	9/19/23	23-0134	Mercury Contaminated Soil <10mg/kg	21.92
848976	1964667	9/19/23	23-0134	Mercury Contaminated Soil <10mg/kg	19.72
848979	1964676	9/19/23	23-0134	Mercury Contaminated Soil <10mg/kg	22.52
848983	1964677	9/19/23	23-0134	Mercury Contaminated Soil <10mg/kg	18.76
848986	1964678	9/19/23	23-0134	Mercury Contaminated Soil <10mg/kg	22.99
848987	1964680	9/19/23	23-0134	Mercury Contaminated Soil <10mg/kg	22.27
848988	1964679	9/19/23	23-0134	Mercury Contaminated Soil <10mg/kg	22.61
848991	1963481	9/19/23	23-0134	Mercury Contaminated Soil <10mg/kg	22.20
848993	1963483	9/19/23	23-0134	Mercury Contaminated Soil <10mg/kg	22.31
848994	1963482	9/19/23	23-0134	Mercury Contaminated Soil <10mg/kg	22.30
848995	1963484	9/19/23	23-0134	Mercury Contaminated Soil <10mg/kg	21.47
848996	1963485	9/19/23	23-0134	Mercury Contaminated Soil <10mg/kg	22.24
848999	1963486	9/19/23	23-0134	Mercury Contaminated Soil <10mg/kg	22.19
849000	1963487	9/19/23	23-0134	Mercury Contaminated Soil <10mg/kg	21.69
849009	1963488	9/19/23	23-0134	Mercury Contaminated Soil <10mg/kg	21.91
849041	1963489	9/20/23	23-0134	Mercury Contaminated Soil <10mg/kg	20.65
849043	1963491	9/20/23	23-0134	Mercury Contaminated Soil <10mg/kg	23.94
849044	1963492	9/20/23	23-0134	Mercury Contaminated Soil <10mg/kg	23.02
849047	1963490	9/20/23	23-0134	Mercury Contaminated Soil <10mg/kg	21.05
849051	1963493	9/20/23	23-0134	Mercury Contaminated Soil <10mg/kg	22.32
849059	1963494	9/20/23	23-0134	Mercury Contaminated Soil <10mg/kg	24.51
849062	1963495	9/20/23	23-0134	Mercury Contaminated Soil <10mg/kg	20.96
849072	1963503	9/20/23	23-0134	Mercury Contaminated Soil <10mg/kg	20.43
849073	1963498	9/20/23	23-0134	Mercury Contaminated Soil <10mg/kg	24.93
849075	1963501	9/20/23	23-0134	Mercury Contaminated Soil <10mg/kg	21.28
849083	1963496	9/20/23	23-0134	Mercury Contaminated Soil <10mg/kg	19.45
849084	1963497	9/20/23	23-0134	Mercury Contaminated Soil <10mg/kg	21.37
849086	1963504	9/20/23	23-0134	Mercury Contaminated Soil <10mg/kg	19.35
849088	1963499	9/20/23	23-0134	Mercury Contaminated Soil <10mg/kg	21.90
849098	1963500	9/20/23	23-0134	Mercury Contaminated Soil <10mg/kg	23.23
849099	1963507	9/20/23	23-0134	Mercury Contaminated Soil <10mg/kg	19.12
849102	1963502	9/20/23	23-0134	Mercury Contaminated Soil <10mg/kg	21.84
849104	1963505	9/20/23	23-0134	Mercury Contaminated Soil <10mg/kg	21.09
849108	1963506	9/20/23	23-0134	Mercury Contaminated Soil <10mg/kg	21.82
849116	1963508	9/20/23	23-0134	Mercury Contaminated Soil <10mg/kg	19.70
849120	1963509	9/20/23	23-0134	Mercury Contaminated Soil <10mg/kg	21.08
849124	1963511	9/20/23	23-0134	Mercury Contaminated Soil <10mg/kg	19.67
849126	1963510	9/20/23	23-0134	Mercury Contaminated Soil <10mg/kg	18.21
849127	1963512	9/20/23	23-0134	Mercury Contaminated Soil <10mg/kg	18.86
849129	1963515	9/20/23	23-0134	Mercury Contaminated Soil <10mg/kg	18.89
849130	1963513	9/20/23	23-0134	Mercury Contaminated Soil <10mg/kg	19.11
849131	1963514	9/20/23	23-0134	Mercury Contaminated Soil <10mg/kg	21.78
849133	1963516	9/20/23	23-0134	Mercury Contaminated Soil <10mg/kg	20.51
849141	1963517	9/20/23	23-0134	Mercury Contaminated Soil <10mg/kg	19.65
849151	1963521	9/20/23	23-0134	Mercury Contaminated Soil <10mg/kg	15.88
849154	1963518	9/20/23	23-0134	Mercury Contaminated Soil <10mg/kg	19.02
849157	1963522	9/20/23	23-0134	Mercury Contaminated Soil <10mg/kg	17.64
849158	1963520	9/20/23	23-0134	Mercury Contaminated Soil <10mg/kg	18.30
849159	1963519	9/20/23	23-0134	Mercury Contaminated Soil <10mg/kg	20.22
849164	1963524	9/20/23	23-0134	Mercury Contaminated Soil <10mg/kg	17.38

849166	1963525	9/20/23	23-0134	Mercury Contaminated Soil <10mg/kg	16.77
849167	1963526	9/20/23	23-0134	Mercury Contaminated Soil <10mg/kg	19.45
849169	1963523	9/20/23	23-0134	Mercury Contaminated Soil <10mg/kg	17.61
849175	1963527	9/20/23	23-0134	Mercury Contaminated Soil <10mg/kg	20.82
849177	1963528	9/20/23	23-0134	Mercury Contaminated Soil <10mg/kg	21.38
849178	1963529	9/20/23	23-0134	Mercury Contaminated Soil <10mg/kg	18.83
849186	1963530	9/20/23	23-0134	Mercury Contaminated Soil <10mg/kg	18.65
849192	1963532	9/20/23	23-0134	Mercury Contaminated Soil <10mg/kg	17.15
849196	1963531	9/20/23	23-0134	Mercury Contaminated Soil <10mg/kg	16.63
849203	1963534	9/20/23	23-0134	Mercury Contaminated Soil <10mg/kg	17.97
849206	1963533	9/20/23	23-0134	Mercury Contaminated Soil <10mg/kg	18.84
849207	1963536	9/20/23	23-0134	Mercury Contaminated Soil <10mg/kg	19.16
849212	1963537	9/20/23	23-0134	Mercury Contaminated Soil <10mg/kg	18.01
849215	1963539	9/20/23	23-0134	Mercury Contaminated Soil <10mg/kg	14.59
849218	1963538	9/20/23	23-0134	Mercury Contaminated Soil <10mg/kg	18.90
849219	1963540	9/20/23	23-0134	Mercury Contaminated Soil <10mg/kg	18.25
849221	1963535	9/20/23	23-0134	Mercury Contaminated Soil <10mg/kg	17.59
849224	1963541	9/20/23	23-0134	Mercury Contaminated Soil <10mg/kg	18.26
849226	1963542	9/20/23	23-0134	Mercury Contaminated Soil <10mg/kg	20.80
849229	1963543	9/20/23	23-0134	Mercury Contaminated Soil <10mg/kg	22.95
849236	1963545	9/20/23	23-0134	Mercury Contaminated Soil <10mg/kg	18.76
849242	1963544	9/20/23	23-0134	Mercury Contaminated Soil <10mg/kg	20.38
849243	1963546	9/20/23	23-0134	Mercury Contaminated Soil <10mg/kg	18.72
849246	1963547	9/20/23	23-0134	Mercury Contaminated Soil <10mg/kg	19.53
849247	1963548	9/20/23	23-0134	Mercury Contaminated Soil <10mg/kg	17.46
849255	1963549	9/20/23	23-0134	Mercury Contaminated Soil <10mg/kg	18.73
849257	1963550	9/20/23	23-0134	Mercury Contaminated Soil <10mg/kg	15.67
849266	1963551	9/20/23	23-0134	Mercury Contaminated Soil <10mg/kg	19.11
849273	1963553	9/20/23	23-0134	Mercury Contaminated Soil <10mg/kg	17.68
849274	1963555	9/20/23	23-0134	Mercury Contaminated Soil <10mg/kg	19.84
849275	1963554	9/20/23	23-0134	Mercury Contaminated Soil <10mg/kg	18.28
849279	1963556	9/20/23	23-0134	Mercury Contaminated Soil <10mg/kg	21.44
849280	1963552	9/20/23	23-0134	Mercury Contaminated Soil <10mg/kg	20.09
849291	1963557	9/20/23	23-0134	Mercury Contaminated Soil <10mg/kg	19.53
849292	1963558	9/20/23	23-0134	Mercury Contaminated Soil <10mg/kg	20.85
849304	1963561	9/20/23	23-0134	Mercury Contaminated Soil <10mg/kg	19.93
849307	1963559	9/20/23	23-0134	Mercury Contaminated Soil <10mg/kg	22.19
849308	1963566	9/20/23	23-0134	Mercury Contaminated Soil <10mg/kg	22.85
849310	1963565	9/20/23	23-0134	Mercury Contaminated Soil <10mg/kg	17.26
849311	1963567	9/20/23	23-0134	Mercury Contaminated Soil <10mg/kg	18.45
849312	1963560	9/20/23	23-0134	Mercury Contaminated Soil <10mg/kg	20.34
849314	1963562	9/20/23	23-0134	Mercury Contaminated Soil <10mg/kg	16.02
849315	1963564	9/20/23	23-0134	Mercury Contaminated Soil <10mg/kg	20.62
849320	1963563	9/20/23	23-0134	Mercury Contaminated Soil <10mg/kg	20.01
849323	1963569	9/20/23	23-0134	Mercury Contaminated Soil <10mg/kg	23.37
849326	1963568	9/20/23	23-0134	Mercury Contaminated Soil <10mg/kg	20.49
849327	1963570	9/20/23	23-0134	Mercury Contaminated Soil <10mg/kg	18.73
849338	1963571	9/20/23	23-0134	Mercury Contaminated Soil <10mg/kg	17.40
849340	1963573	9/20/23	23-0134	Mercury Contaminated Soil <10mg/kg	20.00
849341	1963575	9/20/23	23-0134	Mercury Contaminated Soil <10mg/kg	14.58
849344	1963574	9/20/23	23-0134	Mercury Contaminated Soil <10mg/kg	18.93

849345	1963576	9/20/23	23-0134	Mercury Contaminated Soil <10mg/kg	12.18
849346	1963572	9/20/23	23-0134	Mercury Contaminated Soil <10mg/kg	18.97
849349	1963578	9/20/23	23-0134	Mercury Contaminated Soil <10mg/kg	16.91
849350	1963580	9/20/23	23-0134	Mercury Contaminated Soil <10mg/kg	17.31
849351	1963577	9/20/23	23-0134	Mercury Contaminated Soil <10mg/kg	22.21
849352	1963579	9/20/23	23-0134	Mercury Contaminated Soil <10mg/kg	17.12
849356	1963581	9/20/23	23-0134	Mercury Contaminated Soil <10mg/kg	20.99
849358	1963582	9/20/23	23-0134	Mercury Contaminated Soil <10mg/kg	18.74
849364	1963584	9/20/23	23-0134	Mercury Contaminated Soil <10mg/kg	20.77
849365	1963583	9/20/23	23-0134	Mercury Contaminated Soil <10mg/kg	21.19
849368	1963585	9/20/23	23-0134	Mercury Contaminated Soil <10mg/kg	19.21
849369	1963586	9/20/23	23-0134	Mercury Contaminated Soil <10mg/kg	17.01
849378	1963587	9/20/23	23-0134	Mercury Contaminated Soil <10mg/kg	19.57
849379	1963588	9/20/23	23-0134	Mercury Contaminated Soil <10mg/kg	20.46
849388	1963589	9/20/23	23-0134	Mercury Contaminated Soil <10mg/kg	20.70
849395	1963590	9/20/23	23-0134	Mercury Contaminated Soil <10mg/kg	21.51
849400	1963591	9/20/23	23-0134	Mercury Contaminated Soil <10mg/kg	16.46
849401	1963592	9/20/23	23-0134	Mercury Contaminated Soil <10mg/kg	18.05
849407	1963593	9/20/23	23-0134	Mercury Contaminated Soil <10mg/kg	20.28
849409	1963595	9/20/23	23-0134	Mercury Contaminated Soil <10mg/kg	19.38
849411	1963594	9/20/23	23-0134	Mercury Contaminated Soil <10mg/kg	19.37
849415	1963596	9/20/23	23-0134	Mercury Contaminated Soil <10mg/kg	19.93
849421	1963597	9/20/23	23-0134	Mercury Contaminated Soil <10mg/kg	20.37
849422	1963598	9/20/23	23-0134	Mercury Contaminated Soil <10mg/kg	20.03
849424	1963599	9/20/23	23-0134	Mercury Contaminated Soil <10mg/kg	20.71
849426	1963600	9/20/23	23-0134	Mercury Contaminated Soil <10mg/kg	19.01
849428	1963601	9/20/23	23-0134	Mercury Contaminated Soil <10mg/kg	21.05
849430	1963602	9/20/23	23-0134	Mercury Contaminated Soil <10mg/kg	20.70
849433	1963603	9/20/23	23-0134	Mercury Contaminated Soil <10mg/kg	19.64
849435	1963605	9/20/23	23-0134	Mercury Contaminated Soil <10mg/kg	20.16
849436	1963604	9/20/23	23-0134	Mercury Contaminated Soil <10mg/kg	18.97
849446	1963607	9/20/23	23-0134	Mercury Contaminated Soil <10mg/kg	19.35
849447	1963608	9/20/23	23-0134	Mercury Contaminated Soil <10mg/kg	18.74
849448	1963606	9/20/23	23-0134	Mercury Contaminated Soil <10mg/kg	19.24
849450	1963610	9/20/23	23-0134	Mercury Contaminated Soil <10mg/kg	18.82
849453	1963609	9/20/23	23-0134	Mercury Contaminated Soil <10mg/kg	13.04
849454	1963612	9/20/23	23-0134	Mercury Contaminated Soil <10mg/kg	20.12
849455	1963611	9/20/23	23-0134	Mercury Contaminated Soil <10mg/kg	19.70
849456	1963613	9/20/23	23-0134	Mercury Contaminated Soil <10mg/kg	19.35
849457	1963614	9/20/23	23-0134	Mercury Contaminated Soil <10mg/kg	18.53
849459	1963615	9/20/23	23-0134	Mercury Contaminated Soil <10mg/kg	20.65
849462	1963616	9/20/23	23-0134	Mercury Contaminated Soil <10mg/kg	20.79
849470	1963617	9/20/23	23-0134	Mercury Contaminated Soil <10mg/kg	22.54
849474	1963618	9/20/23	23-0134	Mercury Contaminated Soil <10mg/kg	21.50
849476	1963621	9/20/23	23-0134	Mercury Contaminated Soil <10mg/kg	20.68
849477	1963619	9/20/23	23-0134	Mercury Contaminated Soil <10mg/kg	20.05
849478	1963620	9/20/23	23-0134	Mercury Contaminated Soil <10mg/kg	24.14
849481	1963624	9/20/23	23-0134	Mercury Contaminated Soil <10mg/kg	19.72
849484	1963623	9/20/23	23-0134	Mercury Contaminated Soil <10mg/kg	19.88
849485	1963622	9/20/23	23-0134	Mercury Contaminated Soil <10mg/kg	20.25
849489	1963625	9/20/23	23-0134	Mercury Contaminated Soil <10mg/kg	20.22



849491	1963626	9/20/23	23-0134	Mercury Contaminated Soil <10mg/kg	21.64
849492	1963627	9/20/23	23-0134	Mercury Contaminated Soil <10mg/kg	20.48
849495	1963628	9/20/23	23-0134	Mercury Contaminated Soil <10mg/kg	18.41
849498	1963629	9/20/23	23-0134	Mercury Contaminated Soil <10mg/kg	21.67
849503	1963630	9/20/23	23-0134	Mercury Contaminated Soil <10mg/kg	19.60
849505	1963632	9/20/23	23-0134	Mercury Contaminated Soil <10mg/kg	22.92
849506	1963631	9/20/23	23-0134	Mercury Contaminated Soil <10mg/kg	21.24
849512	1963633	9/20/23	23-0134	Mercury Contaminated Soil <10mg/kg	20.55
849513	1963634	9/20/23	23-0134	Mercury Contaminated Soil <10mg/kg	19.74
849515	1963635	9/20/23	23-0134	Mercury Contaminated Soil <10mg/kg	20.33
849516	1963636	9/20/23	23-0134	Mercury Contaminated Soil <10mg/kg	18.77
849520	1963637	9/20/23	23-0134	Mercury Contaminated Soil <10mg/kg	21.90
849521	1963638	9/20/23	23-0134	Mercury Contaminated Soil <10mg/kg	19.95
849533	1963639	9/20/23	23-0134	Mercury Contaminated Soil <10mg/kg	19.18
849536	1963640	9/20/23	23-0134	Mercury Contaminated Soil <10mg/kg	21.47
849544	1963642	9/20/23	23-0134	Mercury Contaminated Soil <10mg/kg	19.29
849546	1963641	9/20/23	23-0134	Mercury Contaminated Soil <10mg/kg	20.02
849548	1963643	9/20/23	23-0134	Mercury Contaminated Soil <10mg/kg	21.77
849553	1963645	9/20/23	23-0134	Mercury Contaminated Soil <10mg/kg	20.06
849556	1963644	9/20/23	23-0134	Mercury Contaminated Soil <10mg/kg	23.42
849557	1963646	9/20/23	23-0134	Mercury Contaminated Soil <10mg/kg	21.03
849561	1963648	9/20/23	23-0134	Mercury Contaminated Soil <10mg/kg	20.62
849562	1963647	9/20/23	23-0134	Mercury Contaminated Soil <10mg/kg	17.72
849564	1963649	9/20/23	23-0134	Mercury Contaminated Soil <10mg/kg	17.12
849566	1963651	9/20/23	23-0134	Mercury Contaminated Soil <10mg/kg	19.95
849568	1963650	9/20/23	23-0134	Mercury Contaminated Soil <10mg/kg	18.98
849571	1963653	9/20/23	23-0134	Mercury Contaminated Soil <10mg/kg	18.34
849575	1963654	9/20/23	23-0134	Mercury Contaminated Soil <10mg/kg	20.65
849578	1963656	9/20/23	23-0134	Mercury Contaminated Soil <10mg/kg	22.33
849580	1963657	9/20/23	23-0134	Mercury Contaminated Soil <10mg/kg	20.44
849586	1963660	9/20/23	23-0134	Mercury Contaminated Soil <10mg/kg	19.75
849587	1963659	9/20/23	23-0134	Mercury Contaminated Soil <10mg/kg	19.36
849590	1963662	9/20/23	23-0134	Mercury Contaminated Soil <10mg/kg	22.20
849593	1963663	9/20/23	23-0134	Mercury Contaminated Soil <10mg/kg	20.02
849594	1963664	9/20/23	23-0134	Mercury Contaminated Soil <10mg/kg	20.25
849596	1963666	9/20/23	23-0134	Mercury Contaminated Soil <10mg/kg	14.61
849598	1963667	9/20/23	23-0134	Mercury Contaminated Soil <10mg/kg	14.66
849599	1963665	9/20/23	23-0134	Mercury Contaminated Soil <10mg/kg	16.66
849600	1963658	9/20/23	23-0134	Mercury Contaminated Soil <10mg/kg	20.87
849602	1963668	9/20/23	23-0134	Mercury Contaminated Soil <10mg/kg	15.32
849604	1963672	9/20/23	23-0134	Mercury Contaminated Soil <10mg/kg	14.41
849606	1963670	9/20/23	23-0134	Mercury Contaminated Soil <10mg/kg	14.64
849607	1963671	9/20/23	23-0134	Mercury Contaminated Soil <10mg/kg	13.01
849609	1963669	9/20/23	23-0134	Mercury Contaminated Soil <10mg/kg	15.66
849611	1963673	9/20/23	23-0134	Mercury Contaminated Soil <10mg/kg	18.61
849613	1963674	9/20/23	23-0134	Mercury Contaminated Soil <10mg/kg	17.29
849614	1963675	9/20/23	23-0134	Mercury Contaminated Soil <10mg/kg	18.17
849616	1963676	9/20/23	23-0134	Mercury Contaminated Soil <10mg/kg	17.01
849617	1963652	9/20/23	23-0134	Mercury Contaminated Soil <10mg/kg	21.29
849618	1963655	9/20/23	23-0134	Mercury Contaminated Soil <10mg/kg	20.24
849624	1963678	9/20/23	23-0134	Mercury Contaminated Soil <10mg/kg	18.65

849625	1963679	9/20/23	23-0134	Mercury Contaminated Soil <10mg/kg	17.09
849626	1963680	9/20/23	23-0134	Mercury Contaminated Soil <10mg/kg	18.97
849627	1963681	9/20/23	23-0134	Mercury Contaminated Soil <10mg/kg	18.00
849629	1963683	9/20/23	23-0134	Mercury Contaminated Soil <10mg/kg	17.15
849631	1963682	9/20/23	23-0134	Mercury Contaminated Soil <10mg/kg	18.49
849632	1963661	9/20/23	23-0134	Mercury Contaminated Soil <10mg/kg	20.42
849633	1963684	9/20/23	23-0134	Mercury Contaminated Soil <10mg/kg	17.92
849636	1963677	9/20/23	23-0134	Mercury Contaminated Soil <10mg/kg	16.25
849640	1963686	9/20/23	23-0134	Mercury Contaminated Soil <10mg/kg	14.78
849641	1963685	9/20/23	23-0134	Mercury Contaminated Soil <10mg/kg	19.17
849645	1963687	9/20/23	23-0134	Mercury Contaminated Soil <10mg/kg	16.41
849685	1963688	9/21/23	23-0134	Mercury Contaminated Soil <10mg/kg	18.58
849691	1963690	9/21/23	23-0134	Mercury Contaminated Soil <10mg/kg	19.97
849692	1963689	9/21/23	23-0134	Mercury Contaminated Soil <10mg/kg	19.58
849695	1963691	9/21/23	23-0134	Mercury Contaminated Soil <10mg/kg	19.13
849717	1963692	9/21/23	23-0134	Mercury Contaminated Soil <10mg/kg	20.13
849721	1963693	9/21/23	23-0134	Mercury Contaminated Soil <10mg/kg	18.65
849730	1963694	9/21/23	23-0134	Mercury Contaminated Soil <10mg/kg	20.90
849803	1963695	9/21/23	23-0134	Mercury Contaminated Soil <10mg/kg	19.69
849807	1963696	9/21/23	23-0134	Mercury Contaminated Soil <10mg/kg	19.77
849810	1963697	9/21/23	23-0134	Mercury Contaminated Soil <10mg/kg	19.88
849813	1963701	9/21/23	23-0134	Mercury Contaminated Soil <10mg/kg	18.03
849814	1963698	9/21/23	23-0134	Mercury Contaminated Soil <10mg/kg	19.80
849816	1963700	9/21/23	23-0134	Mercury Contaminated Soil <10mg/kg	19.97
849825	1963702	9/21/23	23-0134	Mercury Contaminated Soil <10mg/kg	20.00
849827	1963703	9/21/23	23-0134	Mercury Contaminated Soil <10mg/kg	20.05
849829	1963704	9/21/23	23-0134	Mercury Contaminated Soil <10mg/kg	19.96
849831	1963706	9/21/23	23-0134	Mercury Contaminated Soil <10mg/kg	21.16
849833	1963707	9/21/23	23-0134	Mercury Contaminated Soil <10mg/kg	20.15
849834	1963705	9/21/23	23-0134	Mercury Contaminated Soil <10mg/kg	20.24
849840	1963708	9/21/23	23-0134	Mercury Contaminated Soil <10mg/kg	20.47
849843	1963699	9/21/23	23-0134	Mercury Contaminated Soil <10mg/kg	19.83
849850	1963709	9/21/23	23-0134	Mercury Contaminated Soil <10mg/kg	21.39
849853	1963710	9/21/23	23-0134	Mercury Contaminated Soil <10mg/kg	20.94
849856	1963712	9/21/23	23-0134	Mercury Contaminated Soil <10mg/kg	20.06
849857	1963711	9/21/23	23-0134	Mercury Contaminated Soil <10mg/kg	20.41
849869	1963713	9/21/23	23-0134	Mercury Contaminated Soil <10mg/kg	21.15
849874	1963718	9/21/23	23-0134	Mercury Contaminated Soil <10mg/kg	19.83
849878	1963717	9/21/23	23-0134	Mercury Contaminated Soil <10mg/kg	20.65
849879	1963715	9/21/23	23-0134	Mercury Contaminated Soil <10mg/kg	17.26
849880	1963719	9/21/23	23-0134	Mercury Contaminated Soil <10mg/kg	19.61
849884	1963716	9/21/23	23-0134	Mercury Contaminated Soil <10mg/kg	20.53
849888	1963714	9/21/23	23-0134	Mercury Contaminated Soil <10mg/kg	22.53
849894	1963720	9/21/23	23-0134	Mercury Contaminated Soil <10mg/kg	22.55
849896	1963722	9/21/23	23-0134	Mercury Contaminated Soil <10mg/kg	22.11
849897	1963721	9/21/23	23-0134	Mercury Contaminated Soil <10mg/kg	19.75
849898	1963723	9/21/23	23-0134	Mercury Contaminated Soil <10mg/kg	19.56
849903	1963726	9/21/23	23-0134	Mercury Contaminated Soil <10mg/kg	24.50
849908	1963724	9/21/23	23-0134	Mercury Contaminated Soil <10mg/kg	20.61
849910	1963725	9/21/23	23-0134	Mercury Contaminated Soil <10mg/kg	21.23
849914	1963727	9/21/23	23-0134	Mercury Contaminated Soil <10mg/kg	21.41

849930	1963728	9/21/23	23-0134	Mercury Contaminated Soil <10mg/kg	19.83
849937	1963730	9/21/23	23-0134	Mercury Contaminated Soil <10mg/kg	17.53
849938	1963729	9/21/23	23-0134	Mercury Contaminated Soil <10mg/kg	24.42
849942	1963731	9/21/23	23-0134	Mercury Contaminated Soil <10mg/kg	21.25
849944	1963732	9/21/23	23-0134	Mercury Contaminated Soil <10mg/kg	20.11
849945	1963733	9/21/23	23-0134	Mercury Contaminated Soil <10mg/kg	20.26
849955	1963734	9/21/23	23-0134	Mercury Contaminated Soil <10mg/kg	19.18
849956	1963735	9/21/23	23-0134	Mercury Contaminated Soil <10mg/kg	19.28
849958	1963736	9/21/23	23-0134	Mercury Contaminated Soil <10mg/kg	20.77
849962	1963738	9/21/23	23-0134	Mercury Contaminated Soil <10mg/kg	20.25
849963	1963737	9/21/23	23-0134	Mercury Contaminated Soil <10mg/kg	17.98
849964	1963739	9/21/23	23-0134	Mercury Contaminated Soil <10mg/kg	36.22
849966	1963741	9/21/23	23-0134	Mercury Contaminated Soil <10mg/kg	21.11
849969	1963742	9/21/23	23-0134	Mercury Contaminated Soil <10mg/kg	19.17
849972	1963744	9/21/23	23-0134	Mercury Contaminated Soil <10mg/kg	18.91
849973	1963743	9/21/23	23-0134	Mercury Contaminated Soil <10mg/kg	19.54
849974	1963745	9/21/23	23-0134	Mercury Contaminated Soil <10mg/kg	20.89
849979	1963749	9/21/23	23-0134	Mercury Contaminated Soil <10mg/kg	20.22
849981	1963747	9/21/23	23-0134	Mercury Contaminated Soil <10mg/kg	20.65
849982	1963746	9/21/23	23-0134	Mercury Contaminated Soil <10mg/kg	20.66
849984	1963740	9/21/23	23-0134	Mercury Contaminated Soil <10mg/kg	21.11
849989	1963748	9/21/23	23-0134	Mercury Contaminated Soil <10mg/kg	20.99
849990	1963750	9/21/23	23-0134	Mercury Contaminated Soil <10mg/kg	21.24
849997	1963752	9/21/23	23-0134	Mercury Contaminated Soil <10mg/kg	18.65
850003	1963751	9/21/23	23-0134	Mercury Contaminated Soil <10mg/kg	19.34
850008	1963753	9/21/23	23-0134	Mercury Contaminated Soil <10mg/kg	21.97
850010	1963754	9/21/23	23-0134	Mercury Contaminated Soil <10mg/kg	18.79
850013	1963755	9/21/23	23-0134	Mercury Contaminated Soil <10mg/kg	16.27
850016	1963756	9/21/23	23-0134	Mercury Contaminated Soil <10mg/kg	17.88
850017	1963757	9/21/23	23-0134	Mercury Contaminated Soil <10mg/kg	18.07
850018	1963759	9/21/23	23-0134	Mercury Contaminated Soil <10mg/kg	18.48
850024	1963758	9/21/23	23-0134	Mercury Contaminated Soil <10mg/kg	18.44
850029	1963760	9/21/23	23-0134	Mercury Contaminated Soil <10mg/kg	18.03
850033	1963761	9/21/23	23-0134	Mercury Contaminated Soil <10mg/kg	17.93
850103	1963762	9/21/23	23-0134	Mercury Contaminated Soil <10mg/kg	18.76
850108	1963763	9/21/23	23-0134	Mercury Contaminated Soil <10mg/kg	20.86
850110	1963765	9/21/23	23-0134	Mercury Contaminated Soil <10mg/kg	19.87
850115	1963764	9/21/23	23-0134	Mercury Contaminated Soil <10mg/kg	20.24
850124	1963767	9/21/23	23-0134	Mercury Contaminated Soil <10mg/kg	20.69
850127	1963769	9/21/23	23-0134	Mercury Contaminated Soil <10mg/kg	20.50
850133	1963766	9/21/23	23-0134	Mercury Contaminated Soil <10mg/kg	20.06
850134	1963768	9/21/23	23-0134	Mercury Contaminated Soil <10mg/kg	17.58
850141	1963770	9/21/23	23-0134	Mercury Contaminated Soil <10mg/kg	15.75
850219	1963771	9/21/23	23-0134	Mercury Contaminated Soil <10mg/kg	21.96
850227	1963776	9/21/23	23-0134	Mercury Contaminated Soil <10mg/kg	21.07
850228	1963775	9/21/23	23-0134	Mercury Contaminated Soil <10mg/kg	20.77
850231	1963774	9/21/23	23-0134	Mercury Contaminated Soil <10mg/kg	22.14
850236	1963773	9/21/23	23-0134	Mercury Contaminated Soil <10mg/kg	20.08
850238	1963778	9/21/23	23-0134	Mercury Contaminated Soil <10mg/kg	19.72
850239	1963772	9/21/23	23-0134	Mercury Contaminated Soil <10mg/kg	19.56
850244	1963779	9/21/23	23-0134	Mercury Contaminated Soil <10mg/kg	14.59

850246	1963780	9/21/23	23-0134	Mercury Contaminated Soil <10mg/kg	19.98
850249	1963782	9/21/23	23-0134	Mercury Contaminated Soil <10mg/kg	20.87
850250	1963783	9/21/23	23-0134	Mercury Contaminated Soil <10mg/kg	20.02
850252	1963784	9/21/23	23-0134	Mercury Contaminated Soil <10mg/kg	20.98
850254	1963785	9/21/23	23-0134	Mercury Contaminated Soil <10mg/kg	19.09
850255	1963786	9/21/23	23-0134	Mercury Contaminated Soil <10mg/kg	19.84
850258	1963787	9/21/23	23-0134	Mercury Contaminated Soil <10mg/kg	19.29
850259	1963777	9/21/23	23-0134	Mercury Contaminated Soil <10mg/kg	19.63
850260	1963791	9/21/23	23-0134	Mercury Contaminated Soil <10mg/kg	23.04
850262	1963789	9/21/23	23-0134	Mercury Contaminated Soil <10mg/kg	20.46
850263	1963781	9/21/23	23-0134	Mercury Contaminated Soil <10mg/kg	18.93
850266	1963795	9/21/23	23-0134	Mercury Contaminated Soil <10mg/kg	19.48
850267	1963790	9/21/23	23-0134	Mercury Contaminated Soil <10mg/kg	19.96
850270	1963793	9/21/23	23-0134	Mercury Contaminated Soil <10mg/kg	20.48
850271	1963792	9/21/23	23-0134	Mercury Contaminated Soil <10mg/kg	19.38
850272	1963797	9/21/23	23-0134	Mercury Contaminated Soil <10mg/kg	19.67
850275	1963796	9/21/23	23-0134	Mercury Contaminated Soil <10mg/kg	20.62
850276	1963799	9/21/23	23-0134	Mercury Contaminated Soil <10mg/kg	19.97
850278	1963794	9/21/23	23-0134	Mercury Contaminated Soil <10mg/kg	21.60
850279	1963788	9/21/23	23-0134	Mercury Contaminated Soil <10mg/kg	20.72
850280	1963798	9/21/23	23-0134	Mercury Contaminated Soil <10mg/kg	20.41
850281	1963800	9/21/23	23-0134	Mercury Contaminated Soil <10mg/kg	19.01
850305	1963801	9/22/23	23-0134	Mercury Contaminated Soil <10mg/kg	17.18
850309	1963802	9/22/23	23-0134	Mercury Contaminated Soil <10mg/kg	20.81
850313	1963803	9/22/23	23-0134	Mercury Contaminated Soil <10mg/kg	19.09
850316	1963806	9/22/23	23-0134	Mercury Contaminated Soil <10mg/kg	18.36
850317	1963804	9/22/23	23-0134	Mercury Contaminated Soil <10mg/kg	20.82
850320	1963805	9/22/23	23-0134	Mercury Contaminated Soil <10mg/kg	19.75
850322	1963808	9/22/23	23-0134	Mercury Contaminated Soil <10mg/kg	19.76
850334	1963807	9/22/23	23-0134	Mercury Contaminated Soil <10mg/kg	19.66
850344	1963809	9/22/23	23-0134	Mercury Contaminated Soil <10mg/kg	20.38
850350	1963810	9/22/23	23-0134	Mercury Contaminated Soil <10mg/kg	20.65
850359	1963811	9/22/23	23-0134	Mercury Contaminated Soil <10mg/kg	23.43
850360	1963812	9/22/23	23-0134	Mercury Contaminated Soil <10mg/kg	21.37
850367	1963813	9/22/23	23-0134	Mercury Contaminated Soil <10mg/kg	21.45
850381	1963816	9/22/23	23-0134	Mercury Contaminated Soil <10mg/kg	20.71
850382	1963817	9/22/23	23-0134	Mercury Contaminated Soil <10mg/kg	19.97
850386	1963815	9/22/23	23-0134	Mercury Contaminated Soil <10mg/kg	18.44
850387	1963814	9/22/23	23-0134	Mercury Contaminated Soil <10mg/kg	19.45
850390	1963818	9/22/23	23-0134	Mercury Contaminated Soil <10mg/kg	20.05
850402	1963819	9/22/23	23-0134	Mercury Contaminated Soil <10mg/kg	20.60
850414	1963821	9/22/23	23-0134	Mercury Contaminated Soil <10mg/kg	19.47
850417	1963820	9/22/23	23-0134	Mercury Contaminated Soil <10mg/kg	20.99
850419	1963822	9/22/23	23-0134	Mercury Contaminated Soil <10mg/kg	19.75
850423	1963823	9/22/23	23-0134	Mercury Contaminated Soil <10mg/kg	20.39
850424	1963825	9/22/23	23-0134	Mercury Contaminated Soil <10mg/kg	20.46
850429	1963824	9/22/23	23-0134	Mercury Contaminated Soil <10mg/kg	19.12
850434	1963826	9/22/23	23-0134	Mercury Contaminated Soil <10mg/kg	19.83
850442	1963827	9/22/23	23-0134	Mercury Contaminated Soil <10mg/kg	20.54
850444	1963828	9/22/23	23-0134	Mercury Contaminated Soil <10mg/kg	21.60
850448	1963829	9/22/23	23-0134	Mercury Contaminated Soil <10mg/kg	19.58



850465	1963830	9/22/23	23-0134	Mercury Contaminated Soil <10mg/kg	21.82
850466	1963831	9/22/23	23-0134	Mercury Contaminated Soil <10mg/kg	22.86
850479	1963832	9/22/23	23-0134	Mercury Contaminated Soil <10mg/kg	22.50
850482	1963833	9/22/23	23-0134	Mercury Contaminated Soil <10mg/kg	20.14
850504	1963834	9/22/23	23-0134	Mercury Contaminated Soil <10mg/kg	22.32
850505	1963835	9/22/23	23-0134	Mercury Contaminated Soil <10mg/kg	20.67
850508	1963837	9/22/23	23-0134	Mercury Contaminated Soil <10mg/kg	37.47
850509	1963836	9/22/23	23-0134	Mercury Contaminated Soil <10mg/kg	22.80
850511	1963838	9/22/23	23-0134	Mercury Contaminated Soil <10mg/kg	20.39
850513	1963839	9/22/23	23-0134	Mercury Contaminated Soil <10mg/kg	20.40
850516	1963840	9/22/23	23-0134	Mercury Contaminated Soil <10mg/kg	21.08
850518	1963842	9/22/23	23-0134	Mercury Contaminated Soil <10mg/kg	18.36
850519	1963841	9/22/23	23-0134	Mercury Contaminated Soil <10mg/kg	20.01
850521	1963843	9/22/23	23-0134	Mercury Contaminated Soil <10mg/kg	23.27
850523	1963844	9/22/23	23-0134	Mercury Contaminated Soil <10mg/kg	21.94
850524	1963845	9/22/23	23-0134	Mercury Contaminated Soil <10mg/kg	22.01
850534	1963847	9/22/23	23-0134	Mercury Contaminated Soil <10mg/kg	20.74
850535	1963846	9/22/23	23-0134	Mercury Contaminated Soil <10mg/kg	19.65
850546	1963849	9/22/23	23-0134	Mercury Contaminated Soil <10mg/kg	21.62
850547	1963848	9/22/23	23-0134	Mercury Contaminated Soil <10mg/kg	22.53
850551	1963850	9/22/23	23-0134	Mercury Contaminated Soil <10mg/kg	23.84
850552	1963851	9/22/23	23-0134	Mercury Contaminated Soil <10mg/kg	23.19
850580	1963852	9/22/23	23-0134	Mercury Contaminated Soil <10mg/kg	19.13
850587	1963853	9/22/23	23-0134	Mercury Contaminated Soil <10mg/kg	19.06
850592	1963854	9/22/23	23-0134	Mercury Contaminated Soil <10mg/kg	18.01
850593	1963855	9/22/23	23-0134	Mercury Contaminated Soil <10mg/kg	17.83
850597	1963856	9/22/23	23-0134	Mercury Contaminated Soil <10mg/kg	20.14
850602	1963858	9/22/23	23-0134	Mercury Contaminated Soil <10mg/kg	20.05
850603	1963857	9/22/23	23-0134	Mercury Contaminated Soil <10mg/kg	18.45
850606	1963860	9/22/23	23-0134	Mercury Contaminated Soil <10mg/kg	20.57
850607	1963861	9/22/23	23-0134	Mercury Contaminated Soil <10mg/kg	20.40
850610	1963859	9/22/23	23-0134	Mercury Contaminated Soil <10mg/kg	19.19
850618	1963863	9/22/23	23-0134	Mercury Contaminated Soil <10mg/kg	21.13
850619	1963862	9/22/23	23-0134	Mercury Contaminated Soil <10mg/kg	21.72
850622	1963865	9/22/23	23-0134	Mercury Contaminated Soil <10mg/kg	20.43
850627	1963867	9/22/23	23-0134	Mercury Contaminated Soil <10mg/kg	20.08
850632	1963868	9/22/23	23-0134	Mercury Contaminated Soil <10mg/kg	23.29
850634	1963866	9/22/23	23-0134	Mercury Contaminated Soil <10mg/kg	20.83
850639	1963864	9/22/23	23-0134	Mercury Contaminated Soil <10mg/kg	21.94
850654	1963869	9/22/23	23-0134	Mercury Contaminated Soil <10mg/kg	20.13
850656	1963870	9/22/23	23-0134	Mercury Contaminated Soil <10mg/kg	21.74
850661	1963871	9/22/23	23-0134	Mercury Contaminated Soil <10mg/kg	22.60
850662	1963873	9/22/23	23-0134	Mercury Contaminated Soil <10mg/kg	20.66
850665	1963872	9/22/23	23-0134	Mercury Contaminated Soil <10mg/kg	21.14
850677	1963874	9/22/23	23-0134	Mercury Contaminated Soil <10mg/kg	22.34
850682	1963875	9/22/23	23-0134	Mercury Contaminated Soil <10mg/kg	19.71
850687	1963876	9/22/23	23-0134	Mercury Contaminated Soil <10mg/kg	19.67
850692	1963877	9/22/23	23-0134	Mercury Contaminated Soil <10mg/kg	20.18
850700	1963878	9/22/23	23-0134	Mercury Contaminated Soil <10mg/kg	21.58
850701	1963880	9/22/23	23-0134	Mercury Contaminated Soil <10mg/kg	21.86
850704	1963879	9/22/23	23-0134	Mercury Contaminated Soil <10mg/kg	22.66

850708	1963881	9/22/23	23-0134	Mercury Contaminated Soil <10mg/kg	20.46
850709	1963883	9/22/23	23-0134	Mercury Contaminated Soil <10mg/kg	21.54
850710	1963882	9/22/23	23-0134	Mercury Contaminated Soil <10mg/kg	19.95
850712	1963884	9/22/23	23-0134	Mercury Contaminated Soil <10mg/kg	23.73
850718	1963885	9/22/23	23-0134	Mercury Contaminated Soil <10mg/kg	21.49
850724	1963886	9/22/23	23-0134	Mercury Contaminated Soil <10mg/kg	23.84
850727	1963887	9/22/23	23-0134	Mercury Contaminated Soil <10mg/kg	23.85
850733	1963888	9/22/23	23-0134	Mercury Contaminated Soil <10mg/kg	21.40
850735	1963889	9/22/23	23-0134	Mercury Contaminated Soil <10mg/kg	22.58
850738	1963891	9/22/23	23-0134	Mercury Contaminated Soil <10mg/kg	21.27
850740	1963893	9/22/23	23-0134	Mercury Contaminated Soil <10mg/kg	22.87
850750	1963892	9/22/23	23-0134	Mercury Contaminated Soil <10mg/kg	23.21
850752	1963890	9/22/23	23-0134	Mercury Contaminated Soil <10mg/kg	21.75
854530	1925617	10/9/23	23-0134	Mercury Contaminated Soil <10mg/kg	16.13
854532	1925618	10/9/23	23-0134	Mercury Contaminated Soil <10mg/kg	20.73
854535	1925619	10/9/23	23-0134	Mercury Contaminated Soil <10mg/kg	15.31
854536	1925620	10/9/23	23-0134	Mercury Contaminated Soil <10mg/kg	17.87
854538	1925621	10/9/23	23-0134	Mercury Contaminated Soil <10mg/kg	20.27
854542	1925623	10/9/23	23-0134	Mercury Contaminated Soil <10mg/kg	18.71
854543	1925622	10/9/23	23-0134	Mercury Contaminated Soil <10mg/kg	18.57
854546	1925625	10/9/23	23-0134	Mercury Contaminated Soil <10mg/kg	18.04
854552	1925626	10/9/23	23-0134	Mercury Contaminated Soil <10mg/kg	18.45
854553	19256278	10/9/23	23-0134	Mercury Contaminated Soil <10mg/kg	17.11
854554	1925624	10/9/23	23-0134	Mercury Contaminated Soil <10mg/kg	16.42
854558	1925628	10/9/23	23-0134	Mercury Contaminated Soil <10mg/kg	16.80
854567	1925629	10/9/23	23-0134	Mercury Contaminated Soil <10mg/kg	21.46
854569	1925630	10/9/23	23-0134	Mercury Contaminated Soil <10mg/kg	15.61
854582	1925631	10/9/23	23-0134	Mercury Contaminated Soil <10mg/kg	20.72
854587	1925632	10/9/23	23-0134	Mercury Contaminated Soil <10mg/kg	20.34
854592	1925633	10/9/23	23-0134	Mercury Contaminated Soil <10mg/kg	19.66
854608	1925634	10/9/23	23-0134	Mercury Contaminated Soil <10mg/kg	20.07
854611	1925635	10/9/23	23-0134	Mercury Contaminated Soil <10mg/kg	17.32
854620	1925636	10/9/23	23-0134	Mercury Contaminated Soil <10mg/kg	22.36
854627	1925637	10/9/23	23-0134	Mercury Contaminated Soil <10mg/kg	19.33
854629	1925638	10/9/23	23-0134	Mercury Contaminated Soil <10mg/kg	16.28
854630	1925639	10/9/23	23-0134	Mercury Contaminated Soil <10mg/kg	16.02
854631	1925640	10/9/23	23-0134	Mercury Contaminated Soil <10mg/kg	18.72
854634	1925642	10/9/23	23-0134	Mercury Contaminated Soil <10mg/kg	19.73
854637	1925641	10/9/23	23-0134	Mercury Contaminated Soil <10mg/kg	15.87
854639	1925643	10/9/23	23-0134	Mercury Contaminated Soil <10mg/kg	18.34
854640	1925644	10/9/23	23-0134	Mercury Contaminated Soil <10mg/kg	19.65
854642	1925645	10/9/23	23-0134	Mercury Contaminated Soil <10mg/kg	19.00
854643	1925647	10/9/23	23-0134	Mercury Contaminated Soil <10mg/kg	17.86
854644	1925648	10/9/23	23-0134	Mercury Contaminated Soil <10mg/kg	17.72
854646	1925646	10/9/23	23-0134	Mercury Contaminated Soil <10mg/kg	17.02
854647	1925649	10/9/23	23-0134	Mercury Contaminated Soil <10mg/kg	20.27
854656	1925650	10/9/23	23-0134	Mercury Contaminated Soil <10mg/kg	14.48
854658	1925652	10/9/23	23-0134	Mercury Contaminated Soil <10mg/kg	20.28
854659	1925651	10/9/23	23-0134	Mercury Contaminated Soil <10mg/kg	20.42
854675	1925653	10/9/23	23-0134	Mercury Contaminated Soil <10mg/kg	20.75
854697	1925654	10/9/23	23-0134	Mercury Contaminated Soil <10mg/kg	20.03

854722	1925769	10/9/23	23-0134	Mercury Contaminated Soil <10mg/kg	18.32
854727	1925708	10/9/23	23-0134	Mercury Contaminated Soil <10mg/kg	20.26
854728	1925710	10/9/23	23-0134	Mercury Contaminated Soil <10mg/kg	18.68
854729	1925709	10/9/23	23-0134	Mercury Contaminated Soil <10mg/kg	17.19
854730	1925711	10/9/23	23-0134	Mercury Contaminated Soil <10mg/kg	21.23
854734	1925714	10/9/23	23-0134	Mercury Contaminated Soil <10mg/kg	20.43
854735	1925712	10/9/23	23-0134	Mercury Contaminated Soil <10mg/kg	15.38
854739	1925713	10/9/23	23-0134	Mercury Contaminated Soil <10mg/kg	19.23
854742	1925717	10/9/23	23-0134	Mercury Contaminated Soil <10mg/kg	17.69
854744	1925716	10/9/23	23-0134	Mercury Contaminated Soil <10mg/kg	14.84
854745	1925718	10/9/23	23-0134	Mercury Contaminated Soil <10mg/kg	17.02
854746	1925715	10/9/23	23-0134	Mercury Contaminated Soil <10mg/kg	14.58
854753	1925719	10/9/23	23-0134	Mercury Contaminated Soil <10mg/kg	14.17
854755	1925720	10/9/23	23-0134	Mercury Contaminated Soil <10mg/kg	18.22
854767	1925721	10/9/23	23-0134	Mercury Contaminated Soil <10mg/kg	17.45
854778	1925723	10/9/23	23-0134	Mercury Contaminated Soil <10mg/kg	19.62
854781	1925722	10/9/23	23-0134	Mercury Contaminated Soil <10mg/kg	20.61
854801	1925724	10/9/23	23-0134	Mercury Contaminated Soil <10mg/kg	16.64
854806	1925725	10/9/23	23-0134	Mercury Contaminated Soil <10mg/kg	18.71
854809	1925726	10/9/23	23-0134	Mercury Contaminated Soil <10mg/kg	17.36
854818	1925727	10/9/23	23-0134	Mercury Contaminated Soil <10mg/kg	15.72
854823	1925730	10/9/23	23-0134	Mercury Contaminated Soil <10mg/kg	17.80
854828	1925729	10/9/23	23-0134	Mercury Contaminated Soil <10mg/kg	16.85
854829	1925731	10/9/23	23-0134	Mercury Contaminated Soil <10mg/kg	16.42
854833	1925732	10/9/23	23-0134	Mercury Contaminated Soil <10mg/kg	18.62
854834	1925734	10/9/23	23-0134	Mercury Contaminated Soil <10mg/kg	17.02
854836	1925728	10/9/23	23-0134	Mercury Contaminated Soil <10mg/kg	17.33
854840	1925735	10/9/23	23-0134	Mercury Contaminated Soil <10mg/kg	14.03
854841	1925736	10/9/23	23-0134	Mercury Contaminated Soil <10mg/kg	13.14
854842	1925733	10/9/23	23-0134	Mercury Contaminated Soil <10mg/kg	16.76
854845	1925737	10/9/23	23-0134	Mercury Contaminated Soil <10mg/kg	14.72
854851	1925738	10/9/23	23-0134	Mercury Contaminated Soil <10mg/kg	18.52
854852	1925739	10/9/23	23-0134	Mercury Contaminated Soil <10mg/kg	14.14
854861	1925742	10/9/23	23-0134	Mercury Contaminated Soil <10mg/kg	18.23
854863	1925741	10/9/23	23-0134	Mercury Contaminated Soil <10mg/kg	16.08
854864	1925740	10/9/23	23-0134	Mercury Contaminated Soil <10mg/kg	14.29
854866	1925743	10/9/23	23-0134	Mercury Contaminated Soil <10mg/kg	19.96
854875	1925744	10/9/23	23-0134	Mercury Contaminated Soil <10mg/kg	19.01
854881	1925745	10/9/23	23-0134	Mercury Contaminated Soil <10mg/kg	18.00
854884	1925746	10/9/23	23-0134	Mercury Contaminated Soil <10mg/kg	16.07
854886	1925747	10/9/23	23-0134	Mercury Contaminated Soil <10mg/kg	14.75
854887	1925748	10/9/23	23-0134	Mercury Contaminated Soil <10mg/kg	18.39
854895	1925749	10/9/23	23-0134	Mercury Contaminated Soil <10mg/kg	16.13
854899	1925750	10/9/23	23-0134	Mercury Contaminated Soil <10mg/kg	16.32
854905	1925752	10/9/23	23-0134	Mercury Contaminated Soil <10mg/kg	16.43
854909	1925751	10/9/23	23-0134	Mercury Contaminated Soil <10mg/kg	17.75
854913	1925753	10/9/23	23-0134	Mercury Contaminated Soil <10mg/kg	17.30
854918	1925754	10/9/23	23-0134	Mercury Contaminated Soil <10mg/kg	15.86
854931	1925755	10/9/23	23-0134	Mercury Contaminated Soil <10mg/kg	17.21
854933	1925756	10/9/23	23-0134	Mercury Contaminated Soil <10mg/kg	15.66
854935	1925757	10/9/23	23-0134	Mercury Contaminated Soil <10mg/kg	15.24

854939	1925758	10/9/23	23-0134	Mercury Contaminated Soil <10mg/kg	17.28
854941	1925759	10/9/23	23-0134	Mercury Contaminated Soil <10mg/kg	16.19
854945	1925760	10/9/23	23-0134	Mercury Contaminated Soil <10mg/kg	19.03
854946	1925761	10/9/23	23-0134	Mercury Contaminated Soil <10mg/kg	13.29
854947	1925762	10/9/23	23-0134	Mercury Contaminated Soil <10mg/kg	18.39
854953	1925763	10/9/23	23-0134	Mercury Contaminated Soil <10mg/kg	16.45
854954	1925764	10/9/23	23-0134	Mercury Contaminated Soil <10mg/kg	17.76
854955	1925765	10/9/23	23-0134	Mercury Contaminated Soil <10mg/kg	17.67
854958	1925766	10/9/23	23-0134	Mercury Contaminated Soil <10mg/kg	19.41
854962	1925767	10/9/23	23-0134	Mercury Contaminated Soil <10mg/kg	17.20
854963	1925768	10/9/23	23-0134	Mercury Contaminated Soil <10mg/kg	21.13
854966	1963896	10/9/23	23-0134	Mercury Contaminated Soil <10mg/kg	18.75
854967	1963895	10/9/23	23-0134	Mercury Contaminated Soil <10mg/kg	14.74
854968	1963894	10/9/23	23-0134	Mercury Contaminated Soil <10mg/kg	17.36
854971	1963897	10/9/23	23-0134	Mercury Contaminated Soil <10mg/kg	19.97
854984	1963898	10/9/23	23-0134	Mercury Contaminated Soil <10mg/kg	18.33
854987	1963899	10/9/23	23-0134	Mercury Contaminated Soil <10mg/kg	18.77
854989	1963900	10/9/23	23-0134	Mercury Contaminated Soil <10mg/kg	16.30
854990	1963901	10/9/23	23-0134	Mercury Contaminated Soil <10mg/kg	17.55
854993	1963902	10/9/23	23-0134	Mercury Contaminated Soil <10mg/kg	18.66
854995	1963904	10/9/23	23-0134	Mercury Contaminated Soil <10mg/kg	18.73
854998	1963903	10/9/23	23-0134	Mercury Contaminated Soil <10mg/kg	15.45
855021	1963905	10/10/23	23-0134	Mercury Contaminated Soil <10mg/kg	15.64
855028	1963906	10/10/23	23-0134	Mercury Contaminated Soil <10mg/kg	15.74
855034	1963907	10/10/23	23-0134	Mercury Contaminated Soil <10mg/kg	16.46
855036	1963908	10/10/23	23-0134	Mercury Contaminated Soil <10mg/kg	14.54
855037	1963909	10/10/23	23-0134	Mercury Contaminated Soil <10mg/kg	14.60
855039	1963910	10/10/23	23-0134	Mercury Contaminated Soil <10mg/kg	16.04
855042	1963911	10/10/23	23-0134	Mercury Contaminated Soil <10mg/kg	15.44
855044	1963912	10/10/23	23-0134	Mercury Contaminated Soil <10mg/kg	16.21
855046	1963913	10/10/23	23-0134	Mercury Contaminated Soil <10mg/kg	15.01
855049	1963914	10/10/23	23-0134	Mercury Contaminated Soil <10mg/kg	15.91
855055	1963915	10/10/23	23-0134	Mercury Contaminated Soil <10mg/kg	15.35
855059	1963916	10/10/23	23-0134	Mercury Contaminated Soil <10mg/kg	15.45
855075	1963917	10/10/23	23-0134	Mercury Contaminated Soil <10mg/kg	14.15
855083	1963919	10/10/23	23-0134	Mercury Contaminated Soil <10mg/kg	15.39
855086	1963918	10/10/23	23-0134	Mercury Contaminated Soil <10mg/kg	14.95
855087	1963920	10/10/23	23-0134	Mercury Contaminated Soil <10mg/kg	18.84
855102	1963921	10/10/23	23-0134	Mercury Contaminated Soil <10mg/kg	18.46
855110	1963922	10/10/23	23-0134	Mercury Contaminated Soil <10mg/kg	18.25
855121	1963924	10/10/23	23-0134	Mercury Contaminated Soil <10mg/kg	15.97
855122	1963923	10/10/23	23-0134	Mercury Contaminated Soil <10mg/kg	18.29
855129	1963927	10/10/23	23-0134	Mercury Contaminated Soil <10mg/kg	19.73
855130	1963926	10/10/23	23-0134	Mercury Contaminated Soil <10mg/kg	17.56
855131	1963925	10/10/23	23-0134	Mercury Contaminated Soil <10mg/kg	17.47
855134	1963929	10/10/23	23-0134	Mercury Contaminated Soil <10mg/kg	20.72
855136	1963928	10/10/23	23-0134	Mercury Contaminated Soil <10mg/kg	17.50
855137	1963930	10/10/23	23-0134	Mercury Contaminated Soil <10mg/kg	19.33
855140	1963931	10/10/23	23-0134	Mercury Contaminated Soil <10mg/kg	16.12
855146	1963932	10/10/23	23-0134	Mercury Contaminated Soil <10mg/kg	18.02
855148	1963933	10/10/23	23-0134	Mercury Contaminated Soil <10mg/kg	17.88



855157	1963934	10/10/23	23-0134	Mercury Contaminated Soil <10mg/kg	17.41
855163	1963935	10/10/23	23-0134	Mercury Contaminated Soil <10mg/kg	17.28
855178	1963936	10/10/23	23-0134	Mercury Contaminated Soil <10mg/kg	17.90
855180	1963937	10/10/23	23-0134	Mercury Contaminated Soil <10mg/kg	21.47
855193	1963938	10/10/23	23-0134	Mercury Contaminated Soil <10mg/kg	19.97
855206	1963939	10/10/23	23-0134	Mercury Contaminated Soil <10mg/kg	17.86
855226	1963941	10/10/23	23-0134	Mercury Contaminated Soil <10mg/kg	16.70
855230	1963940	10/10/23	23-0134	Mercury Contaminated Soil <10mg/kg	18.40
855427	1963942	10/10/23	23-0134	Mercury Contaminated Soil <10mg/kg	18.01
855430	1963944	10/10/23	23-0134	Mercury Contaminated Soil <10mg/kg	18.64
855431	1963943	10/10/23	23-0134	Mercury Contaminated Soil <10mg/kg	18.51
855438	1963946	10/10/23	23-0134	Mercury Contaminated Soil <10mg/kg	18.04
855440	1963945	10/10/23	23-0134	Mercury Contaminated Soil <10mg/kg	18.14
855443	1963948	10/10/23	23-0134	Mercury Contaminated Soil <10mg/kg	17.57
855444	1963947	10/10/23	23-0134	Mercury Contaminated Soil <10mg/kg	18.54
855457	1963949	10/10/23	23-0134	Mercury Contaminated Soil <10mg/kg	18.00
855460	1963950	10/10/23	23-0134	Mercury Contaminated Soil <10mg/kg	15.60
855479	1963952	10/10/23	23-0134	Mercury Contaminated Soil <10mg/kg	18.83
855480	1963951	10/10/23	23-0134	Mercury Contaminated Soil <10mg/kg	18.60
855492	1963953	10/10/23	23-0134	Mercury Contaminated Soil <10mg/kg	17.22
855493	1963955	10/10/23	23-0134	Mercury Contaminated Soil <10mg/kg	19.70
855498	1963957	10/10/23	23-0134	Mercury Contaminated Soil <10mg/kg	18.84
855499	1963954	10/10/23	23-0134	Mercury Contaminated Soil <10mg/kg	18.19
855505	1963961	10/10/23	23-0134	Mercury Contaminated Soil <10mg/kg	17.14
855506	1963960	10/10/23	23-0134	Mercury Contaminated Soil <10mg/kg	15.62
855507	1963962	10/10/23	23-0134	Mercury Contaminated Soil <10mg/kg	16.82
855508	1963956	10/10/23	23-0134	Mercury Contaminated Soil <10mg/kg	16.66
855512	1963958	10/10/23	23-0134	Mercury Contaminated Soil <10mg/kg	17.16
855515	1963959	10/10/23	23-0134	Mercury Contaminated Soil <10mg/kg	17.21
855520	1963963	10/10/23	23-0134	Mercury Contaminated Soil <10mg/kg	18.33
855524	1963965	10/10/23	23-0134	Mercury Contaminated Soil <10mg/kg	15.90
855525	1963964	10/10/23	23-0134	Mercury Contaminated Soil <10mg/kg	21.00
855548	1963967	10/11/23	23-0134	Mercury Contaminated Soil <10mg/kg	19.69
855555	1963968	10/11/23	23-0134	Mercury Contaminated Soil <10mg/kg	16.82
855557	1963970	10/11/23	23-0134	Mercury Contaminated Soil <10mg/kg	17.14
855567	1963966	10/11/23	23-0134	Mercury Contaminated Soil <10mg/kg	17.48
855568	1963972	10/11/23	23-0134	Mercury Contaminated Soil <10mg/kg	18.81
855569	1963971	10/11/23	23-0134	Mercury Contaminated Soil <10mg/kg	16.61
855573	1963973	10/11/23	23-0134	Mercury Contaminated Soil <10mg/kg	15.38
855577	1963969	10/11/23	23-0134	Mercury Contaminated Soil <10mg/kg	19.90
855589	1963975	10/11/23	23-0134	Mercury Contaminated Soil <10mg/kg	15.23
855604	1963974	10/11/23	23-0134	Mercury Contaminated Soil <10mg/kg	17.98
855615	1963976	10/11/23	23-0134	Mercury Contaminated Soil <10mg/kg	17.36
855653	1963977	10/11/23	23-0134	Mercury Contaminated Soil <10mg/kg	18.41
855656	1963978	10/11/23	23-0134	Mercury Contaminated Soil <10mg/kg	18.47
855660	1963980	10/11/23	23-0134	Mercury Contaminated Soil <10mg/kg	16.73
855662	1966681	10/11/23	23-0134	Mercury Contaminated Soil <10mg/kg	16.92
855663	1966682	10/11/23	23-0134	Mercury Contaminated Soil <10mg/kg	18.54
855666	1963979	10/11/23	23-0134	Mercury Contaminated Soil <10mg/kg	16.56
855667	1966684	10/11/23	23-0134	Mercury Contaminated Soil <10mg/kg	16.27
855676	1966685	10/11/23	23-0134	Mercury Contaminated Soil <10mg/kg	17.36

855677	1966683	10/11/23	23-0134	Mercury Contaminated Soil <10mg/kg	18.27
855708	1966686	10/11/23	23-0134	Mercury Contaminated Soil <10mg/kg	19.21
855712	1966687	10/11/23	23-0134	Mercury Contaminated Soil <10mg/kg	15.10
855761	1966688	10/11/23	23-0134	Mercury Contaminated Soil <10mg/kg	21.18
855763	1966689	10/11/23	23-0134	Mercury Contaminated Soil <10mg/kg	16.58
855764	1966690	10/11/23	23-0134	Mercury Contaminated Soil <10mg/kg	16.81
855767	1966692	10/11/23	23-0134	Mercury Contaminated Soil <10mg/kg	14.93
855772	1966695	10/11/23	23-0134	Mercury Contaminated Soil <10mg/kg	18.78
855776	1966693	10/11/23	23-0134	Mercury Contaminated Soil <10mg/kg	16.81
855781	1966694	10/11/23	23-0134	Mercury Contaminated Soil <10mg/kg	19.27
855782	1966691	10/11/23	23-0134	Mercury Contaminated Soil <10mg/kg	18.18
855802	1966696	10/11/23	23-0134	Mercury Contaminated Soil <10mg/kg	17.60
855821	1966697	10/11/23	23-0134	Mercury Contaminated Soil <10mg/kg	17.60
855886	1966699	10/11/23	23-0134	Mercury Contaminated Soil <10mg/kg	19.64
855892	1966701	10/11/23	23-0134	Mercury Contaminated Soil <10mg/kg	16.39
855893	1966702	10/11/23	23-0134	Mercury Contaminated Soil <10mg/kg	18.67
855896	1966698	10/11/23	23-0134	Mercury Contaminated Soil <10mg/kg	17.27
855897	1966700	10/11/23	23-0134	Mercury Contaminated Soil <10mg/kg	16.15
855915	1966703	10/11/23	23-0134	Mercury Contaminated Soil <10mg/kg	18.99
855950	1966704	10/11/23	23-0134	Mercury Contaminated Soil <10mg/kg	18.09
855951	1966705	10/11/23	23-0134	Mercury Contaminated Soil <10mg/kg	17.10
855953	1966706	10/11/23	23-0134	Mercury Contaminated Soil <10mg/kg	16.04
855956	1966707	10/11/23	23-0134	Mercury Contaminated Soil <10mg/kg	18.96
855962	1966708	10/11/23	23-0134	Mercury Contaminated Soil <10mg/kg	17.18
855965	1966710	10/11/23	23-0134	Mercury Contaminated Soil <10mg/kg	17.78
855966	1966709	10/11/23	23-0134	Mercury Contaminated Soil <10mg/kg	17.55
855968	1966711	10/11/23	23-0134	Mercury Contaminated Soil <10mg/kg	16.48
855977	1966712	10/11/23	23-0134	Mercury Contaminated Soil <10mg/kg	19.03
856007	1966713	10/11/23	23-0134	Mercury Contaminated Soil <10mg/kg	15.96
856013	1966715	10/11/23	23-0134	Mercury Contaminated Soil <10mg/kg	18.53
856032	1966716	10/11/23	23-0134	Mercury Contaminated Soil <10mg/kg	17.14
856035	1966717	10/11/23	23-0134	Mercury Contaminated Soil <10mg/kg	17.15
856037	1966718	10/11/23	23-0134	Mercury Contaminated Soil <10mg/kg	16.63
856048	1966720	10/11/23	23-0134	Mercury Contaminated Soil <10mg/kg	17.88
856049	1966719	10/11/23	23-0134	Mercury Contaminated Soil <10mg/kg	16.10
856050	1966721	10/11/23	23-0134	Mercury Contaminated Soil <10mg/kg	18.47
856052	1966723	10/11/23	23-0134	Mercury Contaminated Soil <10mg/kg	20.84
856055	1966722	10/11/23	23-0134	Mercury Contaminated Soil <10mg/kg	17.25
861944	1966724	11/2/23	23-0134	Mercury Contaminated Soil <10mg/kg	30.27
862029	1966725	11/2/23	23-0134	Mercury Contaminated Soil <10mg/kg	13.61
864265	1966741	11/10/23	23-0134	Mercury Contaminated Soil <10mg/kg	11.88
864266	1966742	11/10/23	23-0134	Mercury Contaminated Soil <10mg/kg	16.64
864267	1966743	11/10/23	23-0134	Mercury Contaminated Soil <10mg/kg	19.61
864268	1966744	11/10/23	23-0134	Mercury Contaminated Soil <10mg/kg	11.96
864269	1966745	11/10/23	23-0134	Mercury Contaminated Soil <10mg/kg	13.10
864271	1966746	11/10/23	23-0134	Mercury Contaminated Soil <10mg/kg	19.37
864272	1966748	11/10/23	23-0134	Mercury Contaminated Soil <10mg/kg	16.68
864273	1966747	11/10/23	23-0134	Mercury Contaminated Soil <10mg/kg	13.70
864274	1966749	11/10/23	23-0134	Mercury Contaminated Soil <10mg/kg	13.63
864275	1966751	11/10/23	23-0134	Mercury Contaminated Soil <10mg/kg	15.82
864276	1966750	11/10/23	23-0134	Mercury Contaminated Soil <10mg/kg	12.78

864277	1966752	11/10/23	23-0134	Mercury Contaminated Soil <10mg/kg	16.40
864522	1966740	11/14/23	23-0134	Mercury Contaminated Soil <10mg/kg	16.89
864523	1966754	11/14/23	23-0134	Mercury Contaminated Soil <10mg/kg	17.84
864525	1966755	11/14/23	23-0134	Mercury Contaminated Soil <10mg/kg	19.16
864526	1966753	11/14/23	23-0134	Mercury Contaminated Soil <10mg/kg	21.40
864531	1966756	11/14/23	23-0134	Mercury Contaminated Soil <10mg/kg	17.91
864534	1966757	11/14/23	23-0134	Mercury Contaminated Soil <10mg/kg	19.67
864536	1966759	11/14/23	23-0134	Mercury Contaminated Soil <10mg/kg	18.65
864540	1966758	11/14/23	23-0134	Mercury Contaminated Soil <10mg/kg	17.31
864545	1966760	11/14/23	23-0134	Mercury Contaminated Soil <10mg/kg	17.16
864556	1966761	11/14/23	23-0134	Mercury Contaminated Soil <10mg/kg	17.96
867073	1966762	11/30/23	23-0134	Mercury Contaminated Soil <10mg/kg	11.67
867075	1966763	11/30/23	23-0134	Mercury Contaminated Soil <10mg/kg	15.30
867077	1966764	11/30/23	23-0134	Mercury Contaminated Soil <10mg/kg	17.60
867078	1966765	11/30/23	23-0134	Mercury Contaminated Soil <10mg/kg	15.33
867081	1966766	11/30/23	23-0134	Mercury Contaminated Soil <10mg/kg	20.55
867103	1966767	11/30/23	23-0134	Mercury Contaminated Soil <10mg/kg	17.00
867104	1966768	11/30/23	23-0134	Mercury Contaminated Soil <10mg/kg	17.16
867105	1966769	11/30/23	23-0134	Mercury Contaminated Soil <10mg/kg	17.17
867106	1966770	11/30/23	23-0134	Mercury Contaminated Soil <10mg/kg	16.72
867130	1966771	11/30/23	23-0134	Mercury Contaminated Soil <10mg/kg	17.95
867131	1966772	11/30/23	23-0134	Mercury Contaminated Soil <10mg/kg	18.11
867132	1966773	11/30/23	23-0134	Mercury Contaminated Soil <10mg/kg	19.29
867137	1966774	11/30/23	23-0134	Mercury Contaminated Soil <10mg/kg	18.65
867149	1966775	11/30/23	23-0134	Mercury Contaminated Soil <10mg/kg	21.59
867154	1966776	11/30/23	23-0134	Mercury Contaminated Soil <10mg/kg	17.76
867155	1966777	11/30/23	23-0134	Mercury Contaminated Soil <10mg/kg	18.51
867157	1966778	11/30/23	23-0134	Mercury Contaminated Soil <10mg/kg	18.72
867163	1966779	11/30/23	23-0134	Mercury Contaminated Soil <10mg/kg	17.85
867171	1966780	11/30/23	23-0134	Mercury Contaminated Soil <10mg/kg	20.76
867178	1966781	11/30/23	23-0134	Mercury Contaminated Soil <10mg/kg	18.85
867179	1966782	11/30/23	23-0134	Mercury Contaminated Soil <10mg/kg	18.37
867180	1966783	11/30/23	23-0134	Mercury Contaminated Soil <10mg/kg	18.79
867182	1966784	11/30/23	23-0134	Mercury Contaminated Soil <10mg/kg	18.03
867197	1966785	11/30/23	23-0134	Mercury Contaminated Soil <10mg/kg	20.85
867205	1966786	11/30/23	23-0134	Mercury Contaminated Soil <10mg/kg	18.80
867207	1966787	11/30/23	23-0134	Mercury Contaminated Soil <10mg/kg	18.66
867208	1966788	11/30/23	23-0134	Mercury Contaminated Soil <10mg/kg	18.59
867210	1966789	11/30/23	23-0134	Mercury Contaminated Soil <10mg/kg	16.98
867215	1966790	11/30/23	23-0134	Mercury Contaminated Soil <10mg/kg	21.16
867218	1966791	11/30/23	23-0134	Mercury Contaminated Soil <10mg/kg	18.36
867219	1966792	11/30/23	23-0134	Mercury Contaminated Soil <10mg/kg	4.35
869299	1966793	12/12/23	23-0134	Mercury Contaminated Soil <10mg/kg	16.97
869309	1966794	12/12/23	23-0134	Mercury Contaminated Soil <10mg/kg	18.56
869317	1966795	12/12/23	23-0134	Mercury Contaminated Soil <10mg/kg	17.31
# of Loads: 3,099		SUBTOTAL FORWaste Stream			61,790.65

STP73

ST PAUL PORT AUTHORITY-HEIGHTS

2200 Larpenteur Ave E

St Paul, Mn 55109

TICKET	Manifest	DATE	Waste Stream	Waste Name	TONS
--------	----------	------	--------------	------------	------

11837	1954091	8/25/23	23-0139	Contaminated Soil (Type 2 per RAP)	-22.50
835664	1954731	8/21/23	23-0139	Contaminated Soil (Type 2 per RAP)	20.68
835665	1954732	8/21/23	23-0139	Contaminated Soil (Type 2 per RAP)	22.27
835671	1954733	8/21/23	23-0139	Contaminated Soil (Type 2 per RAP)	20.66
835675	1954734	8/21/23	23-0139	Contaminated Soil (Type 2 per RAP)	21.40
835687	1954735	8/21/23	23-0139	Contaminated Soil (Type 2 per RAP)	21.50
835689	1954741	8/21/23	23-0139	Contaminated Soil (Type 2 per RAP)	19.67
835693	1954736	8/21/23	23-0139	Contaminated Soil (Type 2 per RAP)	19.73
835695	1954739	8/21/23	23-0139	Contaminated Soil (Type 2 per RAP)	21.48
835696	1954737	8/21/23	23-0139	Contaminated Soil (Type 2 per RAP)	19.05
835700	1954738	8/21/23	23-0139	Contaminated Soil (Type 2 per RAP)	21.26
835702	1954740	8/21/23	23-0139	Contaminated Soil (Type 2 per RAP)	20.59
835710	1954743	8/21/23	23-0139	Contaminated Soil (Type 2 per RAP)	20.87
835714	1954742	8/21/23	23-0139	Contaminated Soil (Type 2 per RAP)	19.89
835720	1954744	8/21/23	23-0139	Contaminated Soil (Type 2 per RAP)	20.31
835723	1954745	8/21/23	23-0139	Contaminated Soil (Type 2 per RAP)	20.84
835727	1954746	8/21/23	23-0139	Contaminated Soil (Type 2 per RAP)	20.92
835728	1954747	8/21/23	23-0139	Contaminated Soil (Type 2 per RAP)	20.85
835730	1954748	8/21/23	23-0139	Contaminated Soil (Type 2 per RAP)	20.37
835736	1954750	8/21/23	23-0139	Contaminated Soil (Type 2 per RAP)	21.46
835739	1954751	8/21/23	23-0139	Contaminated Soil (Type 2 per RAP)	22.11
835742	1954749	8/21/23	23-0139	Contaminated Soil (Type 2 per RAP)	23.01
835747	1954755	8/21/23	23-0139	Contaminated Soil (Type 2 per RAP)	21.60
835748	1954752	8/21/23	23-0139	Contaminated Soil (Type 2 per RAP)	21.24
835750	1954753	8/21/23	23-0139	Contaminated Soil (Type 2 per RAP)	21.10
835754	1954754	8/21/23	23-0139	Contaminated Soil (Type 2 per RAP)	21.33
835755	1954757	8/21/23	23-0139	Contaminated Soil (Type 2 per RAP)	21.23
835760	1954756	8/21/23	23-0139	Contaminated Soil (Type 2 per RAP)	19.92
835784	1954758	8/21/23	23-0139	Contaminated Soil (Type 2 per RAP)	22.53
835809	1954761	8/21/23	23-0139	Contaminated Soil (Type 2 per RAP)	21.40
835810	1954759	8/21/23	23-0139	Contaminated Soil (Type 2 per RAP)	19.73
835817	1954764	8/21/23	23-0139	Contaminated Soil (Type 2 per RAP)	21.49
835820	1954760	8/21/23	23-0139	Contaminated Soil (Type 2 per RAP)	22.04
835821	1954762	8/21/23	23-0139	Contaminated Soil (Type 2 per RAP)	20.18
835829	1954767	8/21/23	23-0139	Contaminated Soil (Type 2 per RAP)	22.84
835831	1954765	8/21/23	23-0139	Contaminated Soil (Type 2 per RAP)	22.10
835835	1954766	8/21/23	23-0139	Contaminated Soil (Type 2 per RAP)	21.91
835837	1954768	8/21/23	23-0139	Contaminated Soil (Type 2 per RAP)	21.20
835838	1954769	8/21/23	23-0139	Contaminated Soil (Type 2 per RAP)	22.07
835842	1954770	8/21/23	23-0139	Contaminated Soil (Type 2 per RAP)	22.59
835846	1954771	8/21/23	23-0139	Contaminated Soil (Type 2 per RAP)	22.72
835847	1954763	8/21/23	23-0139	Contaminated Soil (Type 2 per RAP)	21.12
835849	1954775	8/21/23	23-0139	Contaminated Soil (Type 2 per RAP)	22.12
835852	1954773	8/21/23	23-0139	Contaminated Soil (Type 2 per RAP)	21.17
835853	1954772	8/21/23	23-0139	Contaminated Soil (Type 2 per RAP)	20.93
835859	1954774	8/21/23	23-0139	Contaminated Soil (Type 2 per RAP)	21.32
835861	1954776	8/21/23	23-0139	Contaminated Soil (Type 2 per RAP)	22.72
835873	1954777	8/21/23	23-0139	Contaminated Soil (Type 2 per RAP)	24.90
835877	1954780	8/21/23	23-0139	Contaminated Soil (Type 2 per RAP)	21.12
835898	1954778	8/21/23	23-0139	Contaminated Soil (Type 2 per RAP)	24.00
835901	1954781	8/21/23	23-0139	Contaminated Soil (Type 2 per RAP)	21.85



835904	1954779	8/21/23	23-0139	Contaminated Soil (Type 2 per RAP)	21.38
835909	19*54782	8/21/23	23-0139	Contaminated Soil (Type 2 per RAP)	24.07
835912	1954785	8/21/23	23-0139	Contaminated Soil (Type 2 per RAP)	20.27
835918	1954783	8/21/23	23-0139	Contaminated Soil (Type 2 per RAP)	22.58
835926	1954784	8/21/23	23-0139	Contaminated Soil (Type 2 per RAP)	21.13
835931	1954786	8/21/23	23-0139	Contaminated Soil (Type 2 per RAP)	22.30
835933	1954787	8/21/23	23-0139	Contaminated Soil (Type 2 per RAP)	22.02
835939	1954789	8/21/23	23-0139	Contaminated Soil (Type 2 per RAP)	23.86
835954	1954791	8/21/23	23-0139	Contaminated Soil (Type 2 per RAP)	23.44
835956	1954796	8/21/23	23-0139	Contaminated Soil (Type 2 per RAP)	22.35
835960	1954795	8/21/23	23-0139	Contaminated Soil (Type 2 per RAP)	23.20
835966	1954790	8/21/23	23-0139	Contaminated Soil (Type 2 per RAP)	22.15
835971	1954792	8/21/23	23-0139	Contaminated Soil (Type 2 per RAP)	24.11
835973	1954794	8/21/23	23-0139	Contaminated Soil (Type 2 per RAP)	23.52
835976	1954788	8/21/23	23-0139	Contaminated Soil (Type 2 per RAP)	23.53
835978	1954793	8/21/23	23-0139	Contaminated Soil (Type 2 per RAP)	22.42
837621	1954797	8/23/23	23-0139	Contaminated Soil (Type 2 per RAP)	22.40
837624	1954799	8/23/23	23-0139	Contaminated Soil (Type 2 per RAP)	18.88
837625	1954800	8/23/23	23-0139	Contaminated Soil (Type 2 per RAP)	21.89
837628	1954798	8/23/23	23-0139	Contaminated Soil (Type 2 per RAP)	21.86
837630	1954803	8/23/23	23-0139	Contaminated Soil (Type 2 per RAP)	18.70
837631	1954805	8/23/23	23-0139	Contaminated Soil (Type 2 per RAP)	23.51
837635	19548047	8/23/23	23-0139	Contaminated Soil (Type 2 per RAP)	20.63
837636	1954802	8/23/23	23-0139	Contaminated Soil (Type 2 per RAP)	20.47
837637	1954806	8/23/23	23-0139	Contaminated Soil (Type 2 per RAP)	20.06
837641	1954801	8/23/23	23-0139	Contaminated Soil (Type 2 per RAP)	21.17
837645	1954809	8/23/23	23-0139	Contaminated Soil (Type 2 per RAP)	20.13
837647	1954808	8/23/23	23-0139	Contaminated Soil (Type 2 per RAP)	20.66
837648	1954807	8/23/23	23-0139	Contaminated Soil (Type 2 per RAP)	20.76
837650	1954811	8/23/23	23-0139	Contaminated Soil (Type 2 per RAP)	19.51
837652	1954812	8/23/23	23-0139	Contaminated Soil (Type 2 per RAP)	19.48
837655	1954810	8/23/23	23-0139	Contaminated Soil (Type 2 per RAP)	21.22
837656	1954814	8/23/23	23-0139	Contaminated Soil (Type 2 per RAP)	17.74
837659	1954813	8/23/23	23-0139	Contaminated Soil (Type 2 per RAP)	20.39
837660	1954815	8/23/23	23-0139	Contaminated Soil (Type 2 per RAP)	19.47
837661	1954816	8/23/23	23-0139	Contaminated Soil (Type 2 per RAP)	22.24
837666	1954817	8/23/23	23-0139	Contaminated Soil (Type 2 per RAP)	20.03
837670	1954818	8/23/23	23-0139	Contaminated Soil (Type 2 per RAP)	21.55
837676	1954819	8/23/23	23-0139	Contaminated Soil (Type 2 per RAP)	22.28
837681	1954822	8/23/23	23-0139	Contaminated Soil (Type 2 per RAP)	19.58
837682	1954821	8/23/23	23-0139	Contaminated Soil (Type 2 per RAP)	21.14
837683	1954824	8/23/23	23-0139	Contaminated Soil (Type 2 per RAP)	18.90
837684	1954823	8/23/23	23-0139	Contaminated Soil (Type 2 per RAP)	20.23
837687	1954826	8/23/23	23-0139	Contaminated Soil (Type 2 per RAP)	20.02
837689	1954827	8/23/23	23-0139	Contaminated Soil (Type 2 per RAP)	21.17
837691	1954825	8/23/23	23-0139	Contaminated Soil (Type 2 per RAP)	21.66
837693	1954829	8/23/23	23-0139	Contaminated Soil (Type 2 per RAP)	21.38
837694	1954820	8/23/23	23-0139	Contaminated Soil (Type 2 per RAP)	19.69
837696	1954830	8/23/23	23-0139	Contaminated Soil (Type 2 per RAP)	19.64
837697	1954831	8/23/23	23-0139	Contaminated Soil (Type 2 per RAP)	18.50
837698	1954832	8/23/23	23-0139	Contaminated Soil (Type 2 per RAP)	20.17

837699	1954833	8/23/23	23-0139	Contaminated Soil (Type 2 per RAP)	18.17
837703	1954828	8/23/23	23-0139	Contaminated Soil (Type 2 per RAP)	21.57
837708	1954834	8/23/23	23-0139	Contaminated Soil (Type 2 per RAP)	23.50
837711	1954836	8/23/23	23-0139	Contaminated Soil (Type 2 per RAP)	21.79
837712	1954837	8/23/23	23-0139	Contaminated Soil (Type 2 per RAP)	19.56
837743	1954896	8/24/23	23-0139	Contaminated Soil (Type 2 per RAP)	13.78
837744	1954895	8/24/23	23-0139	Contaminated Soil (Type 2 per RAP)	13.37
837746	1954897	8/24/23	23-0139	Contaminated Soil (Type 2 per RAP)	15.14
837747	1954899	8/24/23	23-0139	Contaminated Soil (Type 2 per RAP)	15.27
837749	1954842	8/24/23	23-0139	Contaminated Soil (Type 2 per RAP)	18.40
837751	1954835	8/24/23	23-0139	Contaminated Soil (Type 2 per RAP)	17.37
837756	1954844	8/24/23	23-0139	Contaminated Soil (Type 2 per RAP)	20.77
837757	1954898	8/24/23	23-0139	Contaminated Soil (Type 2 per RAP)	11.57
837762	1954903	8/24/23	23-0139	Contaminated Soil (Type 2 per RAP)	17.03
837764	1954901	8/24/23	23-0139	Contaminated Soil (Type 2 per RAP)	14.30
837765	1954904	8/24/23	23-0139	Contaminated Soil (Type 2 per RAP)	18.15
837766	1954900	8/24/23	23-0139	Contaminated Soil (Type 2 per RAP)	15.42
837767	1954846	8/24/23	23-0139	Contaminated Soil (Type 2 per RAP)	19.35
837768	1954902	8/24/23	23-0139	Contaminated Soil (Type 2 per RAP)	12.05
837769	1954850	8/24/23	23-0139	Contaminated Soil (Type 2 per RAP)	17.81
837773	1954839	8/24/23	23-0139	Contaminated Soil (Type 2 per RAP)	21.24
837774	1954907	8/24/23	23-0139	Contaminated Soil (Type 2 per RAP)	16.69
837777	1954838	8/24/23	23-0139	Contaminated Soil (Type 2 per RAP)	21.92
837778	1954851	8/24/23	23-0139	Contaminated Soil (Type 2 per RAP)	21.42
837780	1954848	8/24/23	23-0139	Contaminated Soil (Type 2 per RAP)	21.94
837781	1954841	8/24/23	23-0139	Contaminated Soil (Type 2 per RAP)	16.26
837782	1954849	8/24/23	23-0139	Contaminated Soil (Type 2 per RAP)	21.59
837784	1954840	8/24/23	23-0139	Contaminated Soil (Type 2 per RAP)	18.07
837787	1954845	8/24/23	23-0139	Contaminated Soil (Type 2 per RAP)	20.45
837789	1954843	8/24/23	23-0139	Contaminated Soil (Type 2 per RAP)	23.01
837792	1954905	8/24/23	23-0139	Contaminated Soil (Type 2 per RAP)	15.43
837796	1954852	8/24/23	23-0139	Contaminated Soil (Type 2 per RAP)	23.20
837799	1954908	8/24/23	23-0139	Contaminated Soil (Type 2 per RAP)	16.77
837801	1954861	8/24/23	23-0139	Contaminated Soil (Type 2 per RAP)	21.96
837808	1954906	8/24/23	23-0139	Contaminated Soil (Type 2 per RAP)	14.83
837809	1954856	8/24/23	23-0139	Contaminated Soil (Type 2 per RAP)	18.14
837810	1954853	8/24/23	23-0139	Contaminated Soil (Type 2 per RAP)	18.77
837811	1954862	8/24/23	23-0139	Contaminated Soil (Type 2 per RAP)	20.53
837816	1954847	8/24/23	23-0139	Contaminated Soil (Type 2 per RAP)	21.38
837817	1954859	8/24/23	23-0139	Contaminated Soil (Type 2 per RAP)	22.36
837818	1954860	8/24/23	23-0139	Contaminated Soil (Type 2 per RAP)	19.42
837819	1954909	8/24/23	23-0139	Contaminated Soil (Type 2 per RAP)	17.66
837821	1954865	8/24/23	23-0139	Contaminated Soil (Type 2 per RAP)	23.39
837823	1954854	8/24/23	23-0139	Contaminated Soil (Type 2 per RAP)	22.46
837825	1954866	8/24/23	23-0139	Contaminated Soil (Type 2 per RAP)	18.21
837827	1954857	8/24/23	23-0139	Contaminated Soil (Type 2 per RAP)	23.12
837831	1954868	8/24/23	23-0139	Contaminated Soil (Type 2 per RAP)	21.64
837833	1954858	8/24/23	23-0139	Contaminated Soil (Type 2 per RAP)	19.38
837834	1954870	8/24/23	23-0139	Contaminated Soil (Type 2 per RAP)	22.66
837835	1954910	8/24/23	23-0139	Contaminated Soil (Type 2 per RAP)	18.57
837837	1954855	8/24/23	23-0139	Contaminated Soil (Type 2 per RAP)	23.84

837838	1954911	8/24/23	23-0139	Contaminated Soil (Type 2 per RAP)	17.57
837839	1954863	8/24/23	23-0139	Contaminated Soil (Type 2 per RAP)	22.08
837840	1954869	8/24/23	23-0139	Contaminated Soil (Type 2 per RAP)	22.09
837841	1954874	8/24/23	23-0139	Contaminated Soil (Type 2 per RAP)	19.44
837843	1954864	8/24/23	23-0139	Contaminated Soil (Type 2 per RAP)	20.99
837845	1954872	8/24/23	23-0139	Contaminated Soil (Type 2 per RAP)	21.99
837846	1954875	8/24/23	23-0139	Contaminated Soil (Type 2 per RAP)	19.20
837847	1954871	8/24/23	23-0139	Contaminated Soil (Type 2 per RAP)	22.50
837848	1954867	8/24/23	23-0139	Contaminated Soil (Type 2 per RAP)	24.10
837852	1954873	8/24/23	23-0139	Contaminated Soil (Type 2 per RAP)	14.17
837854	1954913	8/24/23	23-0139	Contaminated Soil (Type 2 per RAP)	14.80
837856	1954914	8/24/23	23-0139	Contaminated Soil (Type 2 per RAP)	17.54
837867	1954912	8/24/23	23-0139	Contaminated Soil (Type 2 per RAP)	17.79
837877	1954876	8/24/23	23-0139	Contaminated Soil (Type 2 per RAP)	21.85
837890	1954877	8/24/23	23-0139	Contaminated Soil (Type 2 per RAP)	24.46
837905	1954879	8/24/23	23-0139	Contaminated Soil (Type 2 per RAP)	21.74
837919	1954882	8/24/23	23-0139	Contaminated Soil (Type 2 per RAP)	22.79
837921	1954878	8/24/23	23-0139	Contaminated Soil (Type 2 per RAP)	23.48
837924	1954880	8/24/23	23-0139	Contaminated Soil (Type 2 per RAP)	21.26
837929	1954883	8/24/23	23-0139	Contaminated Soil (Type 2 per RAP)	18.38
837935	1954881	8/24/23	23-0139	Contaminated Soil (Type 2 per RAP)	21.78
837938	1954886	8/24/23	23-0139	Contaminated Soil (Type 2 per RAP)	24.25
837940	1954885	8/24/23	23-0139	Contaminated Soil (Type 2 per RAP)	22.98
837942	1954887	8/24/23	23-0139	Contaminated Soil (Type 2 per RAP)	23.27
837943	1954888	8/24/23	23-0139	Contaminated Soil (Type 2 per RAP)	21.79
837944	1954889	8/24/23	23-0139	Contaminated Soil (Type 2 per RAP)	21.95
837946	1954884	8/24/23	23-0139	Contaminated Soil (Type 2 per RAP)	23.98
837948	1954890	8/24/23	23-0139	Contaminated Soil (Type 2 per RAP)	22.51
837954	1954891	8/24/23	23-0139	Contaminated Soil (Type 2 per RAP)	21.91
838341	1954915	8/24/23	23-0139	Contaminated Soil (Type 2 per RAP)	15.13
838342	1954916	8/24/23	23-0139	Contaminated Soil (Type 2 per RAP)	14.04
838358	1954917	8/24/23	23-0139	Contaminated Soil (Type 2 per RAP)	18.13
838366	1954989	8/24/23	23-0139	Contaminated Soil (Type 2 per RAP)	20.07
838368	1954991	8/24/23	23-0139	Contaminated Soil (Type 2 per RAP)	17.90
838369	1954990	8/24/23	23-0139	Contaminated Soil (Type 2 per RAP)	19.86
838372	1954992	8/24/23	23-0139	Contaminated Soil (Type 2 per RAP)	18.05
838373	1954993	8/24/23	23-0139	Contaminated Soil (Type 2 per RAP)	20.95
838374	1954918	8/24/23	23-0139	Contaminated Soil (Type 2 per RAP)	17.14
838380	1954994	8/24/23	23-0139	Contaminated Soil (Type 2 per RAP)	20.23
838382	1955071	8/24/23	23-0139	Contaminated Soil (Type 2 per RAP)	18.62
838383	1954919	8/24/23	23-0139	Contaminated Soil (Type 2 per RAP)	14.16
838384	1955068	8/24/23	23-0139	Contaminated Soil (Type 2 per RAP)	14.84
838388	1954995	8/24/23	23-0139	Contaminated Soil (Type 2 per RAP)	20.12
838390	1954997	8/24/23	23-0139	Contaminated Soil (Type 2 per RAP)	10.71
838394	1954996	8/24/23	23-0139	Contaminated Soil (Type 2 per RAP)	20.60
838398	1955073	8/24/23	23-0139	Contaminated Soil (Type 2 per RAP)	17.36
838400	1955070	8/24/23	23-0139	Contaminated Soil (Type 2 per RAP)	18.07
838401	1955072	8/24/23	23-0139	Contaminated Soil (Type 2 per RAP)	15.40
838403	1955000	8/24/23	23-0139	Contaminated Soil (Type 2 per RAP)	19.23
838405	1955001	8/24/23	23-0139	Contaminated Soil (Type 2 per RAP)	23.80
838406	1955003	8/24/23	23-0139	Contaminated Soil (Type 2 per RAP)	20.28

838407	1955002	8/24/23	23-0139	Contaminated Soil (Type 2 per RAP)	22.68
838408	1955004	8/24/23	23-0139	Contaminated Soil (Type 2 per RAP)	21.54
838410	1955006	8/24/23	23-0139	Contaminated Soil (Type 2 per RAP)	19.34
838411	1955074	8/24/23	23-0139	Contaminated Soil (Type 2 per RAP)	19.72
838415	1955075	8/24/23	23-0139	Contaminated Soil (Type 2 per RAP)	17.45
838418	1955007	8/24/23	23-0139	Contaminated Soil (Type 2 per RAP)	21.76
838419	1955009	8/24/23	23-0139	Contaminated Soil (Type 2 per RAP)	21.45
838421	1955077	8/24/23	23-0139	Contaminated Soil (Type 2 per RAP)	18.83
838422	1955008	8/24/23	23-0139	Contaminated Soil (Type 2 per RAP)	21.06
838423	1955010	8/24/23	23-0139	Contaminated Soil (Type 2 per RAP)	20.67
838424	1955011	8/24/23	23-0139	Contaminated Soil (Type 2 per RAP)	19.38
838425	1955078	8/24/23	23-0139	Contaminated Soil (Type 2 per RAP)	16.33
838428	1955005	8/24/23	23-0139	Contaminated Soil (Type 2 per RAP)	21.90
838429	1955014	8/24/23	23-0139	Contaminated Soil (Type 2 per RAP)	19.05
838430	1955013	8/24/23	23-0139	Contaminated Soil (Type 2 per RAP)	17.96
838432	1955012	8/24/23	23-0139	Contaminated Soil (Type 2 per RAP)	22.07
838433	1955018	8/24/23	23-0139	Contaminated Soil (Type 2 per RAP)	18.69
838434	1955076	8/24/23	23-0139	Contaminated Soil (Type 2 per RAP)	18.53
838435	1955079	8/24/23	23-0139	Contaminated Soil (Type 2 per RAP)	15.37
838437	1955015	8/24/23	23-0139	Contaminated Soil (Type 2 per RAP)	21.73
838440	1955017	8/24/23	23-0139	Contaminated Soil (Type 2 per RAP)	18.04
838441	1955019	8/24/23	23-0139	Contaminated Soil (Type 2 per RAP)	19.94
838442	1955016	8/24/23	23-0139	Contaminated Soil (Type 2 per RAP)	19.54
838443	1955080	8/24/23	23-0139	Contaminated Soil (Type 2 per RAP)	16.11
838444	1955021	8/24/23	23-0139	Contaminated Soil (Type 2 per RAP)	21.44
838445	1954999	8/24/23	23-0139	Contaminated Soil (Type 2 per RAP)	23.24
838446	1955020	8/24/23	23-0139	Contaminated Soil (Type 2 per RAP)	17.58
838447	19*55022	8/24/23	23-0139	Contaminated Soil (Type 2 per RAP)	17.30
838448	1955081	8/24/23	23-0139	Contaminated Soil (Type 2 per RAP)	15.18
838449	1955023	8/24/23	23-0139	Contaminated Soil (Type 2 per RAP)	18.98
838450	1955082	8/24/23	23-0139	Contaminated Soil (Type 2 per RAP)	14.18
838452	1955024	8/24/23	23-0139	Contaminated Soil (Type 2 per RAP)	16.81
838454	1955025	8/24/23	23-0139	Contaminated Soil (Type 2 per RAP)	18.58
838455	1955026	8/24/23	23-0139	Contaminated Soil (Type 2 per RAP)	17.89
838457	1955083	8/24/23	23-0139	Contaminated Soil (Type 2 per RAP)	19.54
838465	1955027	8/24/23	23-0139	Contaminated Soil (Type 2 per RAP)	17.67
838473	1954998	8/25/23	23-0139	Contaminated Soil (Type 2 per RAP)	20.17
838497	1955069	8/25/23	23-0139	Contaminated Soil (Type 2 per RAP)	16.16
838507	1955084	8/25/23	23-0139	Contaminated Soil (Type 2 per RAP)	16.54
838510	1955169	8/25/23	23-0139	Contaminated Soil (Type 2 per RAP)	16.92
838514	1955172	8/25/23	23-0139	Contaminated Soil (Type 2 per RAP)	17.92
838518	1955170	8/25/23	23-0139	Contaminated Soil (Type 2 per RAP)	15.38
838520	1955174	8/25/23	23-0139	Contaminated Soil (Type 2 per RAP)	19.00
838521	1955171	8/25/23	23-0139	Contaminated Soil (Type 2 per RAP)	15.01
838527	1955176	8/25/23	23-0139	Contaminated Soil (Type 2 per RAP)	16.06
838531	1955177	8/25/23	23-0139	Contaminated Soil (Type 2 per RAP)	14.37
838533	1955173	8/25/23	23-0139	Contaminated Soil (Type 2 per RAP)	17.23
838539	1955179	8/25/23	23-0139	Contaminated Soil (Type 2 per RAP)	18.30
838541	1955178	8/25/23	23-0139	Contaminated Soil (Type 2 per RAP)	16.98
838542	1955175	8/25/23	23-0139	Contaminated Soil (Type 2 per RAP)	18.77
838546	1955180	8/25/23	23-0139	Contaminated Soil (Type 2 per RAP)	19.48



838547	1955085	8/25/23	23-0139	Contaminated Soil (Type 2 per RAP)	17.82
838549	1955086	8/25/23	23-0139	Contaminated Soil (Type 2 per RAP)	20.38
838553	1955087	8/25/23	23-0139	Contaminated Soil (Type 2 per RAP)	21.34
838559	1955181	8/25/23	23-0139	Contaminated Soil (Type 2 per RAP)	18.38
838563	1955185	8/25/23	23-0139	Contaminated Soil (Type 2 per RAP)	14.92
838564	1955090	8/25/23	23-0139	Contaminated Soil (Type 2 per RAP)	21.81
838565	1955183	8/25/23	23-0139	Contaminated Soil (Type 2 per RAP)	18.59
838567	1955088	8/25/23	23-0139	Contaminated Soil (Type 2 per RAP)	19.92
838568	1955182	8/25/23	23-0139	Contaminated Soil (Type 2 per RAP)	17.88
838571	1955091	8/25/23	23-0139	Contaminated Soil (Type 2 per RAP)	22.37
838572	1955186	8/25/23	23-0139	Contaminated Soil (Type 2 per RAP)	18.34
838573	1955184	8/25/23	23-0139	Contaminated Soil (Type 2 per RAP)	17.48
838576	1955089	8/25/23	23-0139	Contaminated Soil (Type 2 per RAP)	23.42
838578	1955093	8/25/23	23-0139	Contaminated Soil (Type 2 per RAP)	21.01
838583	1955187	8/25/23	23-0139	Contaminated Soil (Type 2 per RAP)	14.73
838588	1955095	8/25/23	23-0139	Contaminated Soil (Type 2 per RAP)	21.13
838590	1955189	8/25/23	23-0139	Contaminated Soil (Type 2 per RAP)	20.16
838594	1955092	8/25/23	23-0139	Contaminated Soil (Type 2 per RAP)	22.47
838596	1955094	8/25/23	23-0139	Contaminated Soil (Type 2 per RAP)	21.00
838600	1955099	8/25/23	23-0139	Contaminated Soil (Type 2 per RAP)	21.17
838601	1955188	8/25/23	23-0139	Contaminated Soil (Type 2 per RAP)	18.75
838602	1955098	8/25/23	23-0139	Contaminated Soil (Type 2 per RAP)	22.12
838606	1955101	8/25/23	23-0139	Contaminated Soil (Type 2 per RAP)	21.08
838607	1955096	8/25/23	23-0139	Contaminated Soil (Type 2 per RAP)	20.54
838610	1955097	8/25/23	23-0139	Contaminated Soil (Type 2 per RAP)	20.24
838621	1955100	8/25/23	23-0139	Contaminated Soil (Type 2 per RAP)	20.40
838683	1955102	8/25/23	23-0139	Contaminated Soil (Type 2 per RAP)	21.12
838697	1955105	8/25/23	23-0139	Contaminated Soil (Type 2 per RAP)	20.19
838701	1955103	8/25/23	23-0139	Contaminated Soil (Type 2 per RAP)	21.18
838708	1955104	8/25/23	23-0139	Contaminated Soil (Type 2 per RAP)	20.43
839083	1954091	8/25/23	23-0139	Contaminated Soil (Type 2 per RAP)	22.50
841029	1955028	8/29/23	23-0139	Contaminated Soil (Type 2 per RAP)	21.42
841031	1955029	8/29/23	23-0139	Contaminated Soil (Type 2 per RAP)	18.56
841032	1955030	8/29/23	23-0139	Contaminated Soil (Type 2 per RAP)	17.82
841044	1955031	8/29/23	23-0139	Contaminated Soil (Type 2 per RAP)	21.61
841047	1955032	8/29/23	23-0139	Contaminated Soil (Type 2 per RAP)	22.89
841055	1955034	8/29/23	23-0139	Contaminated Soil (Type 2 per RAP)	19.70
841057	1955033	8/29/23	23-0139	Contaminated Soil (Type 2 per RAP)	19.27
841060	1955035	8/29/23	23-0139	Contaminated Soil (Type 2 per RAP)	18.80
841064	1955036	8/29/23	23-0139	Contaminated Soil (Type 2 per RAP)	21.33
841066	1955037	8/29/23	23-0139	Contaminated Soil (Type 2 per RAP)	19.13
841073	1955038	8/29/23	23-0139	Contaminated Soil (Type 2 per RAP)	21.46
841080	1955039	8/29/23	23-0139	Contaminated Soil (Type 2 per RAP)	21.81
841086	1955040	8/29/23	23-0139	Contaminated Soil (Type 2 per RAP)	22.44
841213	1954893	8/30/23	23-0139	Contaminated Soil (Type 2 per RAP)	20.74
841217	1954892	8/30/23	23-0139	Contaminated Soil (Type 2 per RAP)	19.27
841218	1955041	8/30/23	23-0139	Contaminated Soil (Type 2 per RAP)	20.19
841221	1955042	8/30/23	23-0139	Contaminated Soil (Type 2 per RAP)	19.48
841223	1954894	8/30/23	23-0139	Contaminated Soil (Type 2 per RAP)	18.52
841226	1955044	8/30/23	23-0139	Contaminated Soil (Type 2 per RAP)	19.51
841228	1955046	8/30/23	23-0139	Contaminated Soil (Type 2 per RAP)	20.38

841229	1955043	8/30/23	23-0139	Contaminated Soil (Type 2 per RAP)	20.27
841231	1955045	8/30/23	23-0139	Contaminated Soil (Type 2 per RAP)	20.21
841242	1955048	8/30/23	23-0139	Contaminated Soil (Type 2 per RAP)	18.93
841255	1955050	8/30/23	23-0139	Contaminated Soil (Type 2 per RAP)	19.48
841256	1955047	8/30/23	23-0139	Contaminated Soil (Type 2 per RAP)	19.60
841257	1955051	8/30/23	23-0139	Contaminated Soil (Type 2 per RAP)	18.83
841265	1955052	8/30/23	23-0139	Contaminated Soil (Type 2 per RAP)	20.02
841269	1955053	8/30/23	23-0139	Contaminated Soil (Type 2 per RAP)	19.85
841291	1955054	8/30/23	23-0139	Contaminated Soil (Type 2 per RAP)	20.65
841292	1955049	8/30/23	23-0139	Contaminated Soil (Type 2 per RAP)	18.89
841293	1955057	8/30/23	23-0139	Contaminated Soil (Type 2 per RAP)	20.54
841295	1955058	8/30/23	23-0139	Contaminated Soil (Type 2 per RAP)	21.31
841296	1955055	8/30/23	23-0139	Contaminated Soil (Type 2 per RAP)	22.39
841299	1955056	8/30/23	23-0139	Contaminated Soil (Type 2 per RAP)	21.55
841307	1955059	8/30/23	23-0139	Contaminated Soil (Type 2 per RAP)	22.77
841316	1955060	8/30/23	23-0139	Contaminated Soil (Type 2 per RAP)	23.22
841317	1955063	8/30/23	23-0139	Contaminated Soil (Type 2 per RAP)	21.65
841323	1955062	8/30/23	23-0139	Contaminated Soil (Type 2 per RAP)	21.69
841328	1955064	8/30/23	23-0139	Contaminated Soil (Type 2 per RAP)	21.14
841331	1955065	8/30/23	23-0139	Contaminated Soil (Type 2 per RAP)	23.83
841333	1955061	8/30/23	23-0139	Contaminated Soil (Type 2 per RAP)	21.26
841334	1955066	8/30/23	23-0139	Contaminated Soil (Type 2 per RAP)	23.93
841336	1955067	8/30/23	23-0139	Contaminated Soil (Type 2 per RAP)	22.28
841338	1955110	8/30/23	23-0139	Contaminated Soil (Type 2 per RAP)	22.51
841339	1955108	8/30/23	23-0139	Contaminated Soil (Type 2 per RAP)	22.33
841342	1955106	8/30/23	23-0139	Contaminated Soil (Type 2 per RAP)	22.18
841344	1955107	8/30/23	23-0139	Contaminated Soil (Type 2 per RAP)	19.89
841349	1955109	8/30/23	23-0139	Contaminated Soil (Type 2 per RAP)	22.41
841358	1955115	8/30/23	23-0139	Contaminated Soil (Type 2 per RAP)	22.27
841359	1955116	8/30/23	23-0139	Contaminated Soil (Type 2 per RAP)	19.97
841363	1955111	8/30/23	23-0139	Contaminated Soil (Type 2 per RAP)	21.20
841370	1955120	8/30/23	23-0139	Contaminated Soil (Type 2 per RAP)	19.64
841371	1955117	8/30/23	23-0139	Contaminated Soil (Type 2 per RAP)	20.03
841378	1955119	8/30/23	23-0139	Contaminated Soil (Type 2 per RAP)	20.17
841379	1955112	8/30/23	23-0139	Contaminated Soil (Type 2 per RAP)	21.52
841381	1955114	8/30/23	23-0139	Contaminated Soil (Type 2 per RAP)	20.95
841384	1955113	8/30/23	23-0139	Contaminated Soil (Type 2 per RAP)	21.96
841386	1955118	8/30/23	23-0139	Contaminated Soil (Type 2 per RAP)	21.51
841387	1955121	8/30/23	23-0139	Contaminated Soil (Type 2 per RAP)	18.68
841396	1955123	8/30/23	23-0139	Contaminated Soil (Type 2 per RAP)	19.15
841397	1955122	8/30/23	23-0139	Contaminated Soil (Type 2 per RAP)	19.61
841402	1955124	8/30/23	23-0139	Contaminated Soil (Type 2 per RAP)	18.23
841421	1955128	8/30/23	23-0139	Contaminated Soil (Type 2 per RAP)	20.26
841425	1955125	8/30/23	23-0139	Contaminated Soil (Type 2 per RAP)	17.00
841427	1955126	8/30/23	23-0139	Contaminated Soil (Type 2 per RAP)	16.11
841428	1955129	8/30/23	23-0139	Contaminated Soil (Type 2 per RAP)	20.65
841430	1955127	8/30/23	23-0139	Contaminated Soil (Type 2 per RAP)	16.89
841433	1955130	8/30/23	23-0139	Contaminated Soil (Type 2 per RAP)	23.10
841436	1955131	8/30/23	23-0139	Contaminated Soil (Type 2 per RAP)	20.71
841440	1955132	8/30/23	23-0139	Contaminated Soil (Type 2 per RAP)	18.88
841444	1955133	8/30/23	23-0139	Contaminated Soil (Type 2 per RAP)	20.63

841448	1955134	8/30/23	23-0139	Contaminated Soil (Type 2 per RAP)	21.39
841468	1955137	8/30/23	23-0139	Contaminated Soil (Type 2 per RAP)	20.51
841471	1955136	8/30/23	23-0139	Contaminated Soil (Type 2 per RAP)	19.87
841472	1955135	8/30/23	23-0139	Contaminated Soil (Type 2 per RAP)	20.22
841479	1955141	8/30/23	23-0139	Contaminated Soil (Type 2 per RAP)	22.92
841483	1955138	8/30/23	23-0139	Contaminated Soil (Type 2 per RAP)	21.24
841484	1955139	8/30/23	23-0139	Contaminated Soil (Type 2 per RAP)	19.17
841489	1955140	8/30/23	23-0139	Contaminated Soil (Type 2 per RAP)	19.30
841491	1955142	8/30/23	23-0139	Contaminated Soil (Type 2 per RAP)	22.14
841493	1955143	8/30/23	23-0139	Contaminated Soil (Type 2 per RAP)	22.92
841494	1955144	8/30/23	23-0139	Contaminated Soil (Type 2 per RAP)	19.93
841496	1955145	8/30/23	23-0139	Contaminated Soil (Type 2 per RAP)	21.49
841497	1955146	8/30/23	23-0139	Contaminated Soil (Type 2 per RAP)	20.63
841498	1955147	8/30/23	23-0139	Contaminated Soil (Type 2 per RAP)	20.63
841500	1955148	8/30/23	23-0139	Contaminated Soil (Type 2 per RAP)	19.10
841501	1955149	8/30/23	23-0139	Contaminated Soil (Type 2 per RAP)	20.37
841514	1955150	8/30/23	23-0139	Contaminated Soil (Type 2 per RAP)	20.18
841520	1955152	8/30/23	23-0139	Contaminated Soil (Type 2 per RAP)	21.47
841521	1955153	8/30/23	23-0139	Contaminated Soil (Type 2 per RAP)	18.36
841523	1955154	8/30/23	23-0139	Contaminated Soil (Type 2 per RAP)	18.18
841526	1955151	8/30/23	23-0139	Contaminated Soil (Type 2 per RAP)	21.87
841527	1955155	8/30/23	23-0139	Contaminated Soil (Type 2 per RAP)	20.71
841531	1955157	8/30/23	23-0139	Contaminated Soil (Type 2 per RAP)	17.36
841534	1955156	8/30/23	23-0139	Contaminated Soil (Type 2 per RAP)	17.52
841535	1955160	8/30/23	23-0139	Contaminated Soil (Type 2 per RAP)	19.81
841536	1955158	8/30/23	23-0139	Contaminated Soil (Type 2 per RAP)	21.03
841540	1955159	8/30/23	23-0139	Contaminated Soil (Type 2 per RAP)	18.25
841555	1955161	8/30/23	23-0139	Contaminated Soil (Type 2 per RAP)	19.46
841560	1955163	8/30/23	23-0139	Contaminated Soil (Type 2 per RAP)	17.93
841561	1955162	8/30/23	23-0139	Contaminated Soil (Type 2 per RAP)	19.38
841564	1955165	8/30/23	23-0139	Contaminated Soil (Type 2 per RAP)	20.61
841565	1955164	8/30/23	23-0139	Contaminated Soil (Type 2 per RAP)	20.74
841566	1955167	8/30/23	23-0139	Contaminated Soil (Type 2 per RAP)	18.39
841570	1955166	8/30/23	23-0139	Contaminated Soil (Type 2 per RAP)	19.71
841578	1954922	8/30/23	23-0139	Contaminated Soil (Type 2 per RAP)	20.72
841582	1954924	8/30/23	23-0139	Contaminated Soil (Type 2 per RAP)	18.72
841585	1954923	8/30/23	23-0139	Contaminated Soil (Type 2 per RAP)	20.93
841594	1955168	8/30/23	23-0139	Contaminated Soil (Type 2 per RAP)	16.66
841599	1954920	8/30/23	23-0139	Contaminated Soil (Type 2 per RAP)	16.87
841601	1954921	8/30/23	23-0139	Contaminated Soil (Type 2 per RAP)	17.62
841602	1954926	8/30/23	23-0139	Contaminated Soil (Type 2 per RAP)	19.74
841604	1954927	8/30/23	23-0139	Contaminated Soil (Type 2 per RAP)	19.00
841609	1954929	8/30/23	23-0139	Contaminated Soil (Type 2 per RAP)	19.42
841611	1954925	8/30/23	23-0139	Contaminated Soil (Type 2 per RAP)	18.88
841612	1954928	8/30/23	23-0139	Contaminated Soil (Type 2 per RAP)	19.46
841613	1954930	8/30/23	23-0139	Contaminated Soil (Type 2 per RAP)	16.75
841614	1954931	8/30/23	23-0139	Contaminated Soil (Type 2 per RAP)	16.85
841618	1954933	8/30/23	23-0139	Contaminated Soil (Type 2 per RAP)	17.00
841619	1954934	8/30/23	23-0139	Contaminated Soil (Type 2 per RAP)	21.46
841622	1954932	8/30/23	23-0139	Contaminated Soil (Type 2 per RAP)	19.09
841628	1954936	8/30/23	23-0139	Contaminated Soil (Type 2 per RAP)	20.95

841633	1954935	8/30/23	23-0139	Contaminated Soil (Type 2 per RAP)	22.70
841634	1954938	8/30/23	23-0139	Contaminated Soil (Type 2 per RAP)	20.92
841636	1954937	8/30/23	23-0139	Contaminated Soil (Type 2 per RAP)	21.65
841638	1954939	8/30/23	23-0139	Contaminated Soil (Type 2 per RAP)	19.01
841643	1954943	8/30/23	23-0139	Contaminated Soil (Type 2 per RAP)	20.96
841644	1954940	8/30/23	23-0139	Contaminated Soil (Type 2 per RAP)	21.08
841645	1954941	8/30/23	23-0139	Contaminated Soil (Type 2 per RAP)	21.58
841649	1954942	8/30/23	23-0139	Contaminated Soil (Type 2 per RAP)	21.93
841651	1954946	8/30/23	23-0139	Contaminated Soil (Type 2 per RAP)	21.16
841653	1954945	8/30/23	23-0139	Contaminated Soil (Type 2 per RAP)	20.39
841656	1954944	8/30/23	23-0139	Contaminated Soil (Type 2 per RAP)	19.83
841659	1954947	8/30/23	23-0139	Contaminated Soil (Type 2 per RAP)	19.50
841668	1954948	8/30/23	23-0139	Contaminated Soil (Type 2 per RAP)	20.05
841669	1954951	8/30/23	23-0139	Contaminated Soil (Type 2 per RAP)	19.56
841676	1954950	8/30/23	23-0139	Contaminated Soil (Type 2 per RAP)	19.32
841678	1954953	8/30/23	23-0139	Contaminated Soil (Type 2 per RAP)	21.74
841680	1954952	8/30/23	23-0139	Contaminated Soil (Type 2 per RAP)	18.57
841685	1954955	8/30/23	23-0139	Contaminated Soil (Type 2 per RAP)	19.13
841688	1954949	8/30/23	23-0139	Contaminated Soil (Type 2 per RAP)	19.27
841691	1954954	8/30/23	23-0139	Contaminated Soil (Type 2 per RAP)	19.38
841697	1954956	8/30/23	23-0139	Contaminated Soil (Type 2 per RAP)	18.90
841700	1954957	8/30/23	23-0139	Contaminated Soil (Type 2 per RAP)	18.53
841702	1954959	8/30/23	23-0139	Contaminated Soil (Type 2 per RAP)	19.19
841706	1954958	8/30/23	23-0139	Contaminated Soil (Type 2 per RAP)	20.04
841711	1954960	8/30/23	23-0139	Contaminated Soil (Type 2 per RAP)	20.25
841729	1954962	8/30/23	23-0139	Contaminated Soil (Type 2 per RAP)	23.37
841731	1954961	8/30/23	23-0139	Contaminated Soil (Type 2 per RAP)	20.43
841733	1954963	8/30/23	23-0139	Contaminated Soil (Type 2 per RAP)	21.27
841734	1954964	8/30/23	23-0139	Contaminated Soil (Type 2 per RAP)	22.34
841736	1954967	8/30/23	23-0139	Contaminated Soil (Type 2 per RAP)	21.46
841737	1954965	8/30/23	23-0139	Contaminated Soil (Type 2 per RAP)	18.84
841738	1954966	8/30/23	23-0139	Contaminated Soil (Type 2 per RAP)	20.91
841740	1954968	8/30/23	23-0139	Contaminated Soil (Type 2 per RAP)	18.62
841742	1954970	8/30/23	23-0139	Contaminated Soil (Type 2 per RAP)	19.86
841744	1954971	8/30/23	23-0139	Contaminated Soil (Type 2 per RAP)	20.28
841746	1954969	8/30/23	23-0139	Contaminated Soil (Type 2 per RAP)	19.36
841748	1954972	8/30/23	23-0139	Contaminated Soil (Type 2 per RAP)	19.54
841753	1954974	8/30/23	23-0139	Contaminated Soil (Type 2 per RAP)	20.04
841755	1954975	8/30/23	23-0139	Contaminated Soil (Type 2 per RAP)	20.06
841756	1954976	8/30/23	23-0139	Contaminated Soil (Type 2 per RAP)	20.29
841757	1954977	8/30/23	23-0139	Contaminated Soil (Type 2 per RAP)	21.05
841759	1954978	8/30/23	23-0139	Contaminated Soil (Type 2 per RAP)	19.35
841765	1954973	8/30/23	23-0139	Contaminated Soil (Type 2 per RAP)	20.84
841767	1954982	8/30/23	23-0139	Contaminated Soil (Type 2 per RAP)	22.24
841769	1954980	8/30/23	23-0139	Contaminated Soil (Type 2 per RAP)	17.63
841776	1954979	8/30/23	23-0139	Contaminated Soil (Type 2 per RAP)	20.06
841779	1954981	8/30/23	23-0139	Contaminated Soil (Type 2 per RAP)	19.74
841781	1954984	8/30/23	23-0139	Contaminated Soil (Type 2 per RAP)	22.70
841783	1954985	8/30/23	23-0139	Contaminated Soil (Type 2 per RAP)	22.42
841785	1954987	8/30/23	23-0139	Contaminated Soil (Type 2 per RAP)	22.84
841786	1955190	8/30/23	23-0139	Contaminated Soil (Type 2 per RAP)	20.42



841788	1954986	8/30/23	23-0139	Contaminated Soil (Type 2 per RAP)	23.31
841792	1955191	8/30/23	23-0139	Contaminated Soil (Type 2 per RAP)	20.38
841796	1955193	8/30/23	23-0139	Contaminated Soil (Type 2 per RAP)	22.73
841798	1955192	8/30/23	23-0139	Contaminated Soil (Type 2 per RAP)	20.85
841803	1954983	8/30/23	23-0139	Contaminated Soil (Type 2 per RAP)	21.23
841805	1954988	8/30/23	23-0139	Contaminated Soil (Type 2 per RAP)	22.41
842717	1955194	9/1/23	23-0139	Contaminated Soil (Type 2 per RAP)	19.22
842725	1955195	9/1/23	23-0139	Contaminated Soil (Type 2 per RAP)	18.51
842726	1955196	9/1/23	23-0139	Contaminated Soil (Type 2 per RAP)	22.76
842729	1955197	9/1/23	23-0139	Contaminated Soil (Type 2 per RAP)	17.44
842730	1955198	9/1/23	23-0139	Contaminated Soil (Type 2 per RAP)	24.78
842733	1955201	9/1/23	23-0139	Contaminated Soil (Type 2 per RAP)	21.51
842740	1955202	9/1/23	23-0139	Contaminated Soil (Type 2 per RAP)	19.64
842743	1955200	9/1/23	23-0139	Contaminated Soil (Type 2 per RAP)	23.58
842751	1955204	9/1/23	23-0139	Contaminated Soil (Type 2 per RAP)	20.94
842756	1955199	9/1/23	23-0139	Contaminated Soil (Type 2 per RAP)	19.88
842757	1955203	9/1/23	23-0139	Contaminated Soil (Type 2 per RAP)	21.95
842759	19*55205	9/1/23	23-0139	Contaminated Soil (Type 2 per RAP)	22.65
842772	1955207	9/1/23	23-0139	Contaminated Soil (Type 2 per RAP)	24.00
842776	1955206	9/1/23	23-0139	Contaminated Soil (Type 2 per RAP)	24.76
842781	1955208	9/1/23	23-0139	Contaminated Soil (Type 2 per RAP)	20.32
842783	1955209	9/1/23	23-0139	Contaminated Soil (Type 2 per RAP)	23.27
842784	1955211	9/1/23	23-0139	Contaminated Soil (Type 2 per RAP)	25.96
842785	1955213	9/1/23	23-0139	Contaminated Soil (Type 2 per RAP)	20.74
842787	1955210	9/1/23	23-0139	Contaminated Soil (Type 2 per RAP)	20.84
842789	1955212	9/1/23	23-0139	Contaminated Soil (Type 2 per RAP)	25.16
842792	1955216	9/1/23	23-0139	Contaminated Soil (Type 2 per RAP)	22.88
842793	1955217	9/1/23	23-0139	Contaminated Soil (Type 2 per RAP)	23.09
842794	1955215	9/1/23	23-0139	Contaminated Soil (Type 2 per RAP)	22.64
842797	1955214	9/1/23	23-0139	Contaminated Soil (Type 2 per RAP)	25.38
842800	1955218	9/1/23	23-0139	Contaminated Soil (Type 2 per RAP)	21.44
842803	1955219	9/1/23	23-0139	Contaminated Soil (Type 2 per RAP)	20.54
842806	1955220	9/1/23	23-0139	Contaminated Soil (Type 2 per RAP)	12.50
842810	1955222	9/1/23	23-0139	Contaminated Soil (Type 2 per RAP)	22.90
842811	1955224	9/1/23	23-0139	Contaminated Soil (Type 2 per RAP)	22.12
842812	1955223	9/1/23	23-0139	Contaminated Soil (Type 2 per RAP)	23.13
842814	1955221	9/1/23	23-0139	Contaminated Soil (Type 2 per RAP)	25.40
842815	1955225	9/1/23	23-0139	Contaminated Soil (Type 2 per RAP)	24.01
842823	1955228	9/1/23	23-0139	Contaminated Soil (Type 2 per RAP)	24.94
842828	1955230	9/1/23	23-0139	Contaminated Soil (Type 2 per RAP)	23.21
842829	1955227	9/1/23	23-0139	Contaminated Soil (Type 2 per RAP)	25.68
842830	1955229	9/1/23	23-0139	Contaminated Soil (Type 2 per RAP)	25.65
842831	1955231	9/1/23	23-0139	Contaminated Soil (Type 2 per RAP)	25.21
842834	1955233	9/1/23	23-0139	Contaminated Soil (Type 2 per RAP)	26.05
842835	1955232	9/1/23	23-0139	Contaminated Soil (Type 2 per RAP)	24.89
842847	1955234	9/1/23	23-0139	Contaminated Soil (Type 2 per RAP)	32.23
842852	1955235	9/1/23	23-0139	Contaminated Soil (Type 2 per RAP)	23.15
842855	1955236	9/1/23	23-0139	Contaminated Soil (Type 2 per RAP)	22.03
842858	1955238	9/1/23	23-0139	Contaminated Soil (Type 2 per RAP)	25.25
842859	1955237	9/1/23	23-0139	Contaminated Soil (Type 2 per RAP)	25.59
842864	1955240	9/1/23	23-0139	Contaminated Soil (Type 2 per RAP)	21.65

842868	1955245	9/1/23	23-0139	Contaminated Soil (Type 2 per RAP)	25.92
842869	1955239	9/1/23	23-0139	Contaminated Soil (Type 2 per RAP)	25.86
842871	1955241	9/1/23	23-0139	Contaminated Soil (Type 2 per RAP)	24.94
842872	1955243	9/1/23	23-0139	Contaminated Soil (Type 2 per RAP)	24.44
842876	1955242	9/1/23	23-0139	Contaminated Soil (Type 2 per RAP)	25.38
842884	1955244	9/1/23	23-0139	Contaminated Soil (Type 2 per RAP)	21.98
842888	1955248	9/1/23	23-0139	Contaminated Soil (Type 2 per RAP)	26.94
842890	1955246	9/1/23	23-0139	Contaminated Soil (Type 2 per RAP)	23.73
842892	1955247	9/1/23	23-0139	Contaminated Soil (Type 2 per RAP)	23.02
842896	1955249	9/1/23	23-0139	Contaminated Soil (Type 2 per RAP)	25.54
842898	1955250	9/1/23	23-0139	Contaminated Soil (Type 2 per RAP)	26.80
842899	1955251	9/1/23	23-0139	Contaminated Soil (Type 2 per RAP)	24.62
842900	1955253	9/1/23	23-0139	Contaminated Soil (Type 2 per RAP)	23.10
842901	1955226	9/1/23	23-0139	Contaminated Soil (Type 2 per RAP)	21.14
842903	1955254	9/1/23	23-0139	Contaminated Soil (Type 2 per RAP)	26.07
842904	1955252	9/1/23	23-0139	Contaminated Soil (Type 2 per RAP)	26.19
842906	1955255	9/1/23	23-0139	Contaminated Soil (Type 2 per RAP)	23.72
842911	1955257	9/1/23	23-0139	Contaminated Soil (Type 2 per RAP)	22.01
842912	1955256	9/1/23	23-0139	Contaminated Soil (Type 2 per RAP)	22.88
842920	1955258	9/1/23	23-0139	Contaminated Soil (Type 2 per RAP)	22.49
842922	1955259	9/1/23	23-0139	Contaminated Soil (Type 2 per RAP)	24.01
842924	1955260	9/1/23	23-0139	Contaminated Soil (Type 2 per RAP)	15.34
842925	1955262	9/1/23	23-0139	Contaminated Soil (Type 2 per RAP)	21.43
842927	1955261	9/1/23	23-0139	Contaminated Soil (Type 2 per RAP)	25.72
842929	1955264	9/1/23	23-0139	Contaminated Soil (Type 2 per RAP)	23.46
842932	1955263	9/1/23	23-0139	Contaminated Soil (Type 2 per RAP)	24.95
842934	1955266	9/1/23	23-0139	Contaminated Soil (Type 2 per RAP)	23.12
842938	1955267	9/1/23	23-0139	Contaminated Soil (Type 2 per RAP)	22.65
842941	1955265	9/1/23	23-0139	Contaminated Soil (Type 2 per RAP)	24.27
842942	1955268	9/1/23	23-0139	Contaminated Soil (Type 2 per RAP)	23.40
842945	1955269	9/1/23	23-0139	Contaminated Soil (Type 2 per RAP)	21.87
842946	1955271	9/1/23	23-0139	Contaminated Soil (Type 2 per RAP)	21.70
842947	1955270	9/1/23	23-0139	Contaminated Soil (Type 2 per RAP)	21.20
842951	1955272	9/1/23	23-0139	Contaminated Soil (Type 2 per RAP)	22.07
842953	1955273	9/1/23	23-0139	Contaminated Soil (Type 2 per RAP)	29.45
842958	1955275	9/1/23	23-0139	Contaminated Soil (Type 2 per RAP)	16.89
842959	1955274	9/1/23	23-0139	Contaminated Soil (Type 2 per RAP)	21.06
842961	1955277	9/1/23	23-0139	Contaminated Soil (Type 2 per RAP)	22.09
842963	1955276	9/1/23	23-0139	Contaminated Soil (Type 2 per RAP)	19.47
842966	1955279	9/1/23	23-0139	Contaminated Soil (Type 2 per RAP)	23.71
842967	1955278	9/1/23	23-0139	Contaminated Soil (Type 2 per RAP)	18.84
842970	1955280	9/1/23	23-0139	Contaminated Soil (Type 2 per RAP)	19.76
842971	1955281	9/1/23	23-0139	Contaminated Soil (Type 2 per RAP)	20.53
842976	1955284	9/1/23	23-0139	Contaminated Soil (Type 2 per RAP)	19.15
842977	1955282	9/1/23	23-0139	Contaminated Soil (Type 2 per RAP)	20.27
842978	1955285	9/1/23	23-0139	Contaminated Soil (Type 2 per RAP)	20.08
842981	1955283	9/1/23	23-0139	Contaminated Soil (Type 2 per RAP)	19.51
842982	1955286	9/1/23	23-0139	Contaminated Soil (Type 2 per RAP)	21.94
842984	1955287	9/1/23	23-0139	Contaminated Soil (Type 2 per RAP)	20.65
842989	1955288	9/1/23	23-0139	Contaminated Soil (Type 2 per RAP)	23.02
842991	1955289	9/1/23	23-0139	Contaminated Soil (Type 2 per RAP)	23.02

843014	1955290	9/1/23	23-0139	Contaminated Soil (Type 2 per RAP)	20.55
846695	1955378	9/14/23	23-0139	Contaminated Soil (Type 2 per RAP)	23.27
846701	1955292	9/14/23	23-0139	Contaminated Soil (Type 2 per RAP)	18.45
846703	1955291	9/14/23	23-0139	Contaminated Soil (Type 2 per RAP)	21.04
846705	1955293	9/14/23	23-0139	Contaminated Soil (Type 2 per RAP)	18.01
846717	1955295	9/14/23	23-0139	Contaminated Soil (Type 2 per RAP)	23.07
846719	1955294	9/14/23	23-0139	Contaminated Soil (Type 2 per RAP)	22.23
846725	1955297	9/14/23	23-0139	Contaminated Soil (Type 2 per RAP)	20.76
846728	1955298	9/14/23	23-0139	Contaminated Soil (Type 2 per RAP)	22.19
846733	1955299	9/14/23	23-0139	Contaminated Soil (Type 2 per RAP)	22.19
846740	1955300	9/14/23	23-0139	Contaminated Soil (Type 2 per RAP)	21.14
846744	1955296	9/14/23	23-0139	Contaminated Soil (Type 2 per RAP)	22.37
846750	1955301	9/14/23	23-0139	Contaminated Soil (Type 2 per RAP)	21.03
846753	1955304	9/14/23	23-0139	Contaminated Soil (Type 2 per RAP)	19.36
846754	1955302	9/14/23	23-0139	Contaminated Soil (Type 2 per RAP)	21.33
846756	1955303	9/14/23	23-0139	Contaminated Soil (Type 2 per RAP)	22.03
846762	1955305	9/14/23	23-0139	Contaminated Soil (Type 2 per RAP)	20.55
846764	1955307	9/14/23	23-0139	Contaminated Soil (Type 2 per RAP)	21.41
846765	1955306	9/14/23	23-0139	Contaminated Soil (Type 2 per RAP)	21.63
846766	1955309	9/14/23	23-0139	Contaminated Soil (Type 2 per RAP)	19.21
846767	1955308	9/14/23	23-0139	Contaminated Soil (Type 2 per RAP)	20.56
846768	1955310	9/14/23	23-0139	Contaminated Soil (Type 2 per RAP)	19.55
846769	1955312	9/14/23	23-0139	Contaminated Soil (Type 2 per RAP)	22.38
846770	1955311	9/14/23	23-0139	Contaminated Soil (Type 2 per RAP)	18.97
846775	1955313	9/14/23	23-0139	Contaminated Soil (Type 2 per RAP)	18.60
846778	1955314	9/14/23	23-0139	Contaminated Soil (Type 2 per RAP)	21.31
846781	1955319	9/14/23	23-0139	Contaminated Soil (Type 2 per RAP)	18.61
846782	1955315	9/14/23	23-0139	Contaminated Soil (Type 2 per RAP)	18.38
846786	1955318	9/14/23	23-0139	Contaminated Soil (Type 2 per RAP)	20.70
846787	1955317	9/14/23	23-0139	Contaminated Soil (Type 2 per RAP)	20.23
846789	1955316	9/14/23	23-0139	Contaminated Soil (Type 2 per RAP)	19.93
846801	1955321	9/14/23	23-0139	Contaminated Soil (Type 2 per RAP)	18.80
846802	1955320	9/14/23	23-0139	Contaminated Soil (Type 2 per RAP)	20.44
846805	1955322	9/14/23	23-0139	Contaminated Soil (Type 2 per RAP)	19.00
846810	1955324	9/14/23	23-0139	Contaminated Soil (Type 2 per RAP)	18.49
846813	1955326	9/14/23	23-0139	Contaminated Soil (Type 2 per RAP)	19.12
846814	1955325	9/14/23	23-0139	Contaminated Soil (Type 2 per RAP)	23.16
846823	1955327	9/14/23	23-0139	Contaminated Soil (Type 2 per RAP)	20.54
846830	1955328	9/14/23	23-0139	Contaminated Soil (Type 2 per RAP)	21.59
846836	1955329	9/14/23	23-0139	Contaminated Soil (Type 2 per RAP)	21.43
846838	1955330	9/14/23	23-0139	Contaminated Soil (Type 2 per RAP)	19.08
846840	1955331	9/14/23	23-0139	Contaminated Soil (Type 2 per RAP)	19.65
846852	1955332	9/14/23	23-0139	Contaminated Soil (Type 2 per RAP)	20.71
846863	1955334	9/14/23	23-0139	Contaminated Soil (Type 2 per RAP)	19.27
846864	1955335	9/14/23	23-0139	Contaminated Soil (Type 2 per RAP)	18.75
846865	1955333	9/14/23	23-0139	Contaminated Soil (Type 2 per RAP)	21.80
846873	1955337	9/14/23	23-0139	Contaminated Soil (Type 2 per RAP)	20.01
846876	1955338	9/14/23	23-0139	Contaminated Soil (Type 2 per RAP)	19.90
846877	1955339	9/14/23	23-0139	Contaminated Soil (Type 2 per RAP)	18.64
846878	1955336	9/14/23	23-0139	Contaminated Soil (Type 2 per RAP)	18.42
846882	1955340	9/14/23	23-0139	Contaminated Soil (Type 2 per RAP)	19.82

846883	1955341	9/14/23	23-0139	Contaminated Soil (Type 2 per RAP)	19.42
846892	1955343	9/14/23	23-0139	Contaminated Soil (Type 2 per RAP)	20.05
846898	1955344	9/14/23	23-0139	Contaminated Soil (Type 2 per RAP)	19.59
846908	1955323	9/14/23	23-0139	Contaminated Soil (Type 2 per RAP)	19.81
846926	1955342	9/14/23	23-0139	Contaminated Soil (Type 2 per RAP)	19.41
849738	1955346	9/21/23	23-0139	Contaminated Soil (Type 2 per RAP)	19.82
849743	1955345	9/21/23	23-0139	Contaminated Soil (Type 2 per RAP)	19.21
849747	1955347	9/21/23	23-0139	Contaminated Soil (Type 2 per RAP)	21.59
849748	1955348	9/21/23	23-0139	Contaminated Soil (Type 2 per RAP)	19.77
849751	1955351	9/21/23	23-0139	Contaminated Soil (Type 2 per RAP)	22.63
849752	1955349	9/21/23	23-0139	Contaminated Soil (Type 2 per RAP)	21.84
849753	1955350	9/21/23	23-0139	Contaminated Soil (Type 2 per RAP)	21.35
849756	1955352	9/21/23	23-0139	Contaminated Soil (Type 2 per RAP)	17.51
849758	1955353	9/21/23	23-0139	Contaminated Soil (Type 2 per RAP)	23.70
849761	1955354	9/21/23	23-0139	Contaminated Soil (Type 2 per RAP)	22.26
849768	1955355	9/21/23	23-0139	Contaminated Soil (Type 2 per RAP)	21.03
849770	1955360	9/21/23	23-0139	Contaminated Soil (Type 2 per RAP)	19.07
849772	1955356	9/21/23	23-0139	Contaminated Soil (Type 2 per RAP)	22.22
849773	1955359	9/21/23	23-0139	Contaminated Soil (Type 2 per RAP)	18.40
849775	1955357	9/21/23	23-0139	Contaminated Soil (Type 2 per RAP)	19.06
849777	1955358	9/21/23	23-0139	Contaminated Soil (Type 2 per RAP)	18.59
849781	1955364	9/21/23	23-0139	Contaminated Soil (Type 2 per RAP)	18.69
849784	1955369	9/21/23	23-0139	Contaminated Soil (Type 2 per RAP)	18.85
849785	1955362	9/21/23	23-0139	Contaminated Soil (Type 2 per RAP)	17.08
849787	1955361	9/21/23	23-0139	Contaminated Soil (Type 2 per RAP)	19.26
849793	1955365	9/21/23	23-0139	Contaminated Soil (Type 2 per RAP)	37.76
849797	1955363	9/21/23	23-0139	Contaminated Soil (Type 2 per RAP)	18.72
849798	1955366	9/21/23	23-0139	Contaminated Soil (Type 2 per RAP)	19.19
849801	1955367	9/21/23	23-0139	Contaminated Soil (Type 2 per RAP)	21.45
849806	1955368	9/21/23	23-0139	Contaminated Soil (Type 2 per RAP)	18.61
850036	1955372	9/21/23	23-0139	Contaminated Soil (Type 2 per RAP)	18.65
850047	1955371	9/21/23	23-0139	Contaminated Soil (Type 2 per RAP)	19.79
850050	1955373	9/21/23	23-0139	Contaminated Soil (Type 2 per RAP)	18.21
850052	1955374	9/21/23	23-0139	Contaminated Soil (Type 2 per RAP)	18.03
850059	1955375	9/21/23	23-0139	Contaminated Soil (Type 2 per RAP)	21.11
850062	1955377	9/21/23	23-0139	Contaminated Soil (Type 2 per RAP)	18.72
850064	1955376	9/21/23	23-0139	Contaminated Soil (Type 2 per RAP)	20.94
850070	1955379	9/21/23	23-0139	Contaminated Soil (Type 2 per RAP)	20.68
850071	1955380	9/21/23	23-0139	Contaminated Soil (Type 2 per RAP)	21.64
850075	1955381	9/21/23	23-0139	Contaminated Soil (Type 2 per RAP)	19.11
850082	1955383	9/21/23	23-0139	Contaminated Soil (Type 2 per RAP)	17.40
850083	1955382	9/21/23	23-0139	Contaminated Soil (Type 2 per RAP)	20.57
850084	1955385	9/21/23	23-0139	Contaminated Soil (Type 2 per RAP)	19.52
850090	1955386	9/21/23	23-0139	Contaminated Soil (Type 2 per RAP)	19.58
850092	1955387	9/21/23	23-0139	Contaminated Soil (Type 2 per RAP)	18.43
850096	1955388	9/21/23	23-0139	Contaminated Soil (Type 2 per RAP)	19.22
850099	1955390	9/21/23	23-0139	Contaminated Soil (Type 2 per RAP)	18.74
850100	1955391	9/21/23	23-0139	Contaminated Soil (Type 2 per RAP)	20.56
850102	1955389	9/21/23	23-0139	Contaminated Soil (Type 2 per RAP)	17.99
850106	1955392	9/21/23	23-0139	Contaminated Soil (Type 2 per RAP)	16.85
850123	1955384	9/21/23	23-0139	Contaminated Soil (Type 2 per RAP)	19.03



850126	1955394	9/21/23	23-0139	Contaminated Soil (Type 2 per RAP)	19.01
850128	1955393	9/21/23	23-0139	Contaminated Soil (Type 2 per RAP)	21.38
850142	1955396	9/21/23	23-0139	Contaminated Soil (Type 2 per RAP)	17.22
850143	1955395	9/21/23	23-0139	Contaminated Soil (Type 2 per RAP)	20.95
850145	1955398	9/21/23	23-0139	Contaminated Soil (Type 2 per RAP)	17.65
850147	1955397	9/21/23	23-0139	Contaminated Soil (Type 2 per RAP)	17.25
850147	1955397	9/21/23	23-0139	Contaminated Soil (Type 2 per RAP)	-
850150	1955400	9/21/23	23-0139	Contaminated Soil (Type 2 per RAP)	19.82
850152	1955401	9/21/23	23-0139	Contaminated Soil (Type 2 per RAP)	17.64
850154	1955399	9/21/23	23-0139	Contaminated Soil (Type 2 per RAP)	18.59
850157	1955402	9/21/23	23-0139	Contaminated Soil (Type 2 per RAP)	21.04
850165	1955404	9/21/23	23-0139	Contaminated Soil (Type 2 per RAP)	19.10
850166	1955403	9/21/23	23-0139	Contaminated Soil (Type 2 per RAP)	19.88
850174	1955405	9/21/23	23-0139	Contaminated Soil (Type 2 per RAP)	18.26
850177	1955407	9/21/23	23-0139	Contaminated Soil (Type 2 per RAP)	17.99
850178	1955406	9/21/23	23-0139	Contaminated Soil (Type 2 per RAP)	19.87
850181	1955408	9/21/23	23-0139	Contaminated Soil (Type 2 per RAP)	20.73
850183	1955409	9/21/23	23-0139	Contaminated Soil (Type 2 per RAP)	18.55
850189	1955410	9/21/23	23-0139	Contaminated Soil (Type 2 per RAP)	21.11
850195	1955414	9/21/23	23-0139	Contaminated Soil (Type 2 per RAP)	18.33
850197	1955411	9/21/23	23-0139	Contaminated Soil (Type 2 per RAP)	18.85
850199	1955413	9/21/23	23-0139	Contaminated Soil (Type 2 per RAP)	19.46
850200	1955415	9/21/23	23-0139	Contaminated Soil (Type 2 per RAP)	35.34
850205	1955417	9/21/23	23-0139	Contaminated Soil (Type 2 per RAP)	19.35
850206	1955416	9/21/23	23-0139	Contaminated Soil (Type 2 per RAP)	20.09
850207	1955418	9/21/23	23-0139	Contaminated Soil (Type 2 per RAP)	19.09
850210	1955412	9/21/23	23-0139	Contaminated Soil (Type 2 per RAP)	18.36
850218	1955419	9/21/23	23-0139	Contaminated Soil (Type 2 per RAP)	18.68
850240	1955420	9/21/23	23-0139	Contaminated Soil (Type 2 per RAP)	22.29
855237	1955421	10/10/23	23-0139	Contaminated Soil (Type 2 per RAP)	19.91
855238	1955423	10/10/23	23-0139	Contaminated Soil (Type 2 per RAP)	17.74
855239	1955422	10/10/23	23-0139	Contaminated Soil (Type 2 per RAP)	17.21
855240	1955425	10/10/23	23-0139	Contaminated Soil (Type 2 per RAP)	16.97
855241	1955424	10/10/23	23-0139	Contaminated Soil (Type 2 per RAP)	17.06
855242	1955426	10/10/23	23-0139	Contaminated Soil (Type 2 per RAP)	21.31
855246	1955427	10/10/23	23-0139	Contaminated Soil (Type 2 per RAP)	19.01
855248	1955428	10/10/23	23-0139	Contaminated Soil (Type 2 per RAP)	18.21
855249	1955429	10/10/23	23-0139	Contaminated Soil (Type 2 per RAP)	20.39
855254	1955430	10/10/23	23-0139	Contaminated Soil (Type 2 per RAP)	19.04
855260	1955431	10/10/23	23-0139	Contaminated Soil (Type 2 per RAP)	20.50
855263	1955432	10/10/23	23-0139	Contaminated Soil (Type 2 per RAP)	20.47
855269	1955433	10/10/23	23-0139	Contaminated Soil (Type 2 per RAP)	21.45
855275	1955434	10/10/23	23-0139	Contaminated Soil (Type 2 per RAP)	19.70
855284	1955435	10/10/23	23-0139	Contaminated Soil (Type 2 per RAP)	19.29
855313	1955437	10/10/23	23-0139	Contaminated Soil (Type 2 per RAP)	20.70
855321	1955436	10/10/23	23-0139	Contaminated Soil (Type 2 per RAP)	23.08
855325	1955438	10/10/23	23-0139	Contaminated Soil (Type 2 per RAP)	17.12
855329	1955440	10/10/23	23-0139	Contaminated Soil (Type 2 per RAP)	20.75
855332	1955441	10/10/23	23-0139	Contaminated Soil (Type 2 per RAP)	17.91
855333	1955439	10/10/23	23-0139	Contaminated Soil (Type 2 per RAP)	22.28
855334	1955442	10/10/23	23-0139	Contaminated Soil (Type 2 per RAP)	17.67

855335	1955444	10/10/23	23-0139	Contaminated Soil (Type 2 per RAP)	15.86
855336	1955445	10/10/23	23-0139	Contaminated Soil (Type 2 per RAP)	18.65
855337	1955443	10/10/23	23-0139	Contaminated Soil (Type 2 per RAP)	17.45
855338	1955446	10/10/23	23-0139	Contaminated Soil (Type 2 per RAP)	17.61
855340	1955447	10/10/23	23-0139	Contaminated Soil (Type 2 per RAP)	16.63
855343	1955448	10/10/23	23-0139	Contaminated Soil (Type 2 per RAP)	19.44
855346	1955449	10/10/23	23-0139	Contaminated Soil (Type 2 per RAP)	18.37
855351	1955450	10/10/23	23-0139	Contaminated Soil (Type 2 per RAP)	19.14
855367	1955451	10/10/23	23-0139	Contaminated Soil (Type 2 per RAP)	21.41
855380	1955452	10/10/23	23-0139	Contaminated Soil (Type 2 per RAP)	18.42
855406	1955453	10/10/23	23-0139	Contaminated Soil (Type 2 per RAP)	18.88
855407	1955454	10/10/23	23-0139	Contaminated Soil (Type 2 per RAP)	17.30
855412	1955455	10/10/23	23-0139	Contaminated Soil (Type 2 per RAP)	14.88
855418	1955456	10/10/23	23-0139	Contaminated Soil (Type 2 per RAP)	15.75
855419	1955457	10/10/23	23-0139	Contaminated Soil (Type 2 per RAP)	17.69
855421	1955458	10/10/23	23-0139	Contaminated Soil (Type 2 per RAP)	18.94
855425	1955459	10/10/23	23-0139	Contaminated Soil (Type 2 per RAP)	16.35
<b># of Loads: 730</b>		<b>SUBTOTAL FORWaste Stream</b>			<b>14,842.15</b>



# SKB Rosemount Industrial Waste Facility

1951981

Shipping Manifest		1. Generator's US EPA ID No. (if any)		2. Page 1 of page(s)	
3. Generator's Name and Facility Address St. Paul Port Authority 2200 Larpenteur Ave E, St. Paul, MN 55109		Mailing Address St. Paul Port Authority The Heights 400 Wabasha St. N, Ste. #240, St. Paul, MN 55102 Fax (651) 223-5198			
4. Generator's Phone (651) 204-6241		Phone: (651) 223-5198			
5. Transporter 1 Company Name <i>Borawski</i>		Phone: (651) 224-4336			
6. Transporter 2 Company Name		Phone:			
7. Designated Facility Name and Site Address SKB Rosemount Industrial Waste Facility 13425 Courthouse Blvd. Rosemount, MN 55068		651-438-1500			
8. U.S. DOT Description (including Proper Shipping Name)		9. Containers		10. Total Quantity	11. Unit Wt/Vol
		No.	Type		
a. Non-Hazardous Industrial Waste (Mercury Contaminated Soil > 10mg/kg) Job #23-6600 Jesse Wilcox					
b.					
c.					
d.					
13. Additional Descriptions for Materials Listed Above (indicate waste stream Approval # below)		14. Special Handling Procedures for Wastes Listed Above			
a. MI 23-0133 Mercury Contaminated Soil > 10mg/kg					
b. MI					
c. MI					
d. MI					
15. Special Handling Instructions and Additional Information Emergency Contact:		SKB Use Only Load # _____ Scale Wt. _____ Tons/Yds. _____			
16. GENERATOR'S CERTIFICATION: I hereby declare that the contents of this consignment are fully and accurately described above by proper shipping name and are classified, packed, marked, and labeled, and are in all respects in proper condition for transport by highway according to applicable international and national government regulations.					
Printed/Typed Name Agent for St. Paul Port Authority		Signature <i>[Signature]</i>		Month Day Year 08 09 23	
17. Transporter 1 Acknowledged Receipt of Materials					
Printed/Typed Name <i>[Signature]</i>		Signature <i>[Signature]</i>		Month Day Year 08 06 23	
18. Transporter 2 Acknowledgement of Receipt of Materials					
Printed/Typed Name		Signature		Month Day Year	
19. Discrepancy Indication Space					
20. Facility Owner or Operator: Certification of receipt of non-hazardous materials covered by this Manifest except as noted in Item 19.					
Printed/Typed Name <i>[Signature]</i>		Signature <i>[Signature]</i>		Month Day Year 08 06 23	

White - Return to Generator      Pink - Transporter      Canary - Facility Copy      Goldenrod - Generator Copy

Industrial-Rosemont  
13425 Courthouse Blvd.  
Rosemount, MN 55068



197 CARL BOLANDER & SONS CO.  
251 STARKEY STREET  
ST. PAUL MN 55107

SITE	TICKET	GRID		WEIGHMASTER	
002	00834347	11		BROOKE H	
DATE IN	DATE OUT	TIME IN	TIME OUT	VEHICLE	ROLL OFF
08/16/23	08/16/23	08:37	08:37	MTHIEL67	23-0133
REFERENCE			ORIGIN		
23-0133			VIN: YBX0203_MN_6AXLES		

SCALE 1 GROSS WT 67520 LB Inbound Ticket  
STORED TARE WT 31300 LB  
NET WEIGHT 36220 LB

QTY.	UNIT	DESCRIPTION	RATE	EXTENSION	FEE	TOTAL
18.11	TON	SOIL TON				

This facility will only accept non-hazardous industrial  
recyclables or construction, and demolition waste.  
We will not accept any loads containing any  
non-approved wastes or hazardous waste.651-438-1500  
Generator: ST PAUL PORT AUTHORITY-HEIGHTS  
Address: 2200 Larpenteur Ave E  
City/State St Paul, MN 55109  
Manifest: 1951981  
SKB-WCI 4410

SIGNATURE \_\_\_\_\_

NET AMOUNT
TENDERED
CHANGE
CHECK NO.

Industrial-Rosemont  
13425 Courthouse Blvd.  
Rosemount, MN 55068

197 CARL BOLANDER & SONS CO.  
251 STARKEY STREET  
ST. PAUL MN 55107

SITE	TICKET	GRID		WEIGHMASTER	
002	00834347	11		BROOKE H	
DATE IN	DATE OUT	TIME IN	TIME OUT	VEHICLE	ROLL OFF
08/16/23	08/16/23	08:37	08:37	MTHIEL67	23-0133
REFERENCE			ORIGIN		
23-0133			VIN: YBX0203_MN_6AXLES		

SCALE 1 GROSS WT 67520 LB Inbound Ticket  
STORED TARE WT 31300 LB  
NET WEIGHT 36220 LB

QTY.	UNIT	DESCRIPTION	RATE	EXTENSION	FEE	TOTAL
18.11	TON	SOIL TON				

This facility will only accept non-hazardous industrial  
recyclables or construction, and demolition waste.  
We will not accept any loads containing any  
non-approved wastes or hazardous waste.651-438-1500  
Generator: ST PAUL PORT AUTHORITY-HEIGHTS  
Address: 2200 Larpenteur Ave E  
City/State St Paul, MN 55109  
Manifest: 1951981  
SKB-WCI 4410

SIGNATURE \_\_\_\_\_

NET AMOUNT
TENDERED
CHANGE
CHECK NO.





# SKB Rosemount Industrial Waste Facility

1951982

Shipping Manifest		1. Generator's US EPA ID No. (if any)		2. Page 1 of page(s)	
3. Generator's Name and Facility Address St. Paul Port Authority 2200 Larpenteur Ave E, St. Paul, MN 55109		Mailing Address St. Paul Port Authority The Heights 400 Wabasha St. N, Ste. #240, St. Paul, MN 55102 Fax (651) 223-5198			
4. Generator's Phone (651) 204-6241		Phone: 651 224-5336			
5. Transporter 1 Company Name <i>Bokunda</i>		Phone:			
6. Transporter 2 Company Name		Phone:			
7. Designated Facility Name and Site Address SKB Rosemount Industrial Waste Facility 13425 Courthouse Blvd. Rosemount, MN 55068		651-438-1500			
8. U.S. DOT Description (including Proper Shipping Name)		9. Containers		10. Total Quantity	11. Unit Wt/Vol
		No.	Type		
a. Non-Hazardous Industrial Waste (Mercury Contaminated Soil > 10mg/kg) Job #23-6600 Jesse Wilcox					
b.					
c.					
d.					
13. Additional Descriptions for Materials Listed Above (indicate waste stream Approval # below)		14. Special Handling Procedures for Wastes Listed Above			
a. MI 23-0133 Mercury Contaminated Soil > 10mg/kg					
b. MI					
c. MI					
d. MI					
15. Special Handling Instructions and Additional Information Emergency Contact:		SKB Use Only Load # _____ Scale Wt. _____ Tons/Yds. _____			
16. GENERATOR'S CERTIFICATION: I hereby declare that the contents of this consignment are fully and accurately described above by proper shipping name and are classified, packed, marked, and labeled, and are in all respects in proper condition for transport by highway according to applicable international and national government regulations.					
Printed/Typed Name Agent for St. Paul Port Authority		Signature <i>[Signature]</i>		Month 08	Day 16
17. Transporter 1 Acknowledged of Receipt of Materials		Signature <i>[Signature]</i>		Year 23	
Printed/Typed Name <i>[Signature]</i>		Signature <i>[Signature]</i>		Month 08	Day 16
18. Transporter 2 Acknowledgement of Receipt of Materials		Signature <i>[Signature]</i>		Year 23	
Printed/Typed Name		Signature		Month	Day
19. Discrepancy Indication Space					
20. Facility Owner or Operator: Certification of receipt of non-hazardous materials covered by this Manifest except as noted in Item 19.					
Printed/Typed Name <i>[Signature]</i>		Signature <i>[Signature]</i>		Month 08	Day 16
				Year 23	

White - Return to Generator  
Pink - Transporter  
Canary - Facility Copy  
Goldenrod - Generator Copy

Industrial-Rosemont  
13425 Courthouse Blvd.  
Rosemount, MN 55068



197 CARL BOLANDER & SONS CO.  
251 STARKEY STREET  
ST. PAUL MN 55107

SITE	TICKET	GRID		WEIGHMASTER	
002	00834349	11		BROOKE H	
DATE IN	DATE OUT	TIME IN	TIME OUT	VEHICLE	ROLL OFF
08/16/23	08/16/23	08:38	08:38	BONEHILL68	23-0133
REFERENCE			ORIGIN		
23-0133			VIN: YBW6947_MN_6AXLES		

SCALE 1 GROSS WT 66400 LB Inbound Ticket  
STORED TARE WT 30940 LB  
NET WEIGHT 35460 LB

QTY.	UNIT	DESCRIPTION	RATE	EXTENSION	FEE	TOTAL
17.73	TON	SOIL TON				

This facility will only accept non-hazardous industrial  
recyclables or construction, and demolition waste.

We will not accept any loads containing any  
non-approved wastes or hazardous waste.651-438-1500

Generator: ST PAUL PORT AUTHORITY-HEIGHTS

Address: 2200 Larpenteur Ave E

City/State St Paul, MN 55109

Manifest: 1951982

SKB-WCI 4410

SIGNATURE \_\_\_\_\_

NET AMOUNT

TENDERED

CHANGE

CHECK NO.

Industrial-Rosemont  
13425 Courthouse Blvd.  
Rosemount, MN 55068

197 CARL BOLANDER & SONS CO.  
251 STARKEY STREET  
ST. PAUL MN 55107

SITE	TICKET	GRID		WEIGHMASTER	
002	00834349	11		BROOKE H	
DATE IN	DATE OUT	TIME IN	TIME OUT	VEHICLE	ROLL OFF
08/16/23	08/16/23	08:38	08:38	BONEHILL68	23-0133
REFERENCE			ORIGIN		
23-0133			VIN: YBW6947_MN_6AXLES		

SCALE 1 GROSS WT 66400 LB Inbound Ticket  
STORED TARE WT 30940 LB  
NET WEIGHT 35460 LB

QTY.	UNIT	DESCRIPTION	RATE	EXTENSION	FEE	TOTAL
17.73	TON	SOIL TON				

This facility will only accept non-hazardous industrial  
recyclables or construction, and demolition waste.

We will not accept any loads containing any  
non-approved wastes or hazardous waste.651-438-1500

Generator: ST PAUL PORT AUTHORITY-HEIGHTS

Address: 2200 Larpenteur Ave E

City/State St Paul, MN 55109

Manifest: 1951982

SKB-WCI 4410

SIGNATURE \_\_\_\_\_

NET AMOUNT

TENDERED

CHANGE

CHECK NO.



# SKB Rosemount Industrial Waste Facility

1951983

Shipping Manifest		1. Generator's US EPA ID No. (if any)		2. Page 1 of page(s)	
3. Generator's Name and Facility Address St. Paul Port Authority 2200 Larpenteur Ave E, St. Paul, MN 55109		Mailing Address St. Paul Port Authority The Heights 400 Wabasha St. N, Ste. #240, St. Paul, MN 55102 Fax (651) 223-5198			
4. Generator's Phone (651) 204-6241					
5. Transporter 1 Company Name <i>Neco Nick's Truckings</i>		Phone:			
6. Transporter 2 Company Name		Phone:			
7. Designated Facility Name and Site Address SKB Rosemount Industrial Waste Facility 13425 Courthouse Blvd. Rosemount, MN 55068		651-438-1500			
8. U.S. DOT Description (Including Proper Shipping Name)		9. Containers		10. Total Quantity	
		No. Type		Unit Wt/Vol	
a. Non-Hazardous Industrial Waste (Mercury Contaminated Soil > 10mg/kg) Job #23-6600 Jesse Wilcox					
b.					
c.					
d.					
13. Additional Descriptions for Materials Listed Above (Indicate waste stream Approval # below) a. MI 23-0133 Mercury Contaminated Soil > 10mg/kg b. MI c. MI d. MI		14. Special Handling Procedures for Wastes Listed Above			
15. Special Handling Instructions and Additional Information Emergency Contact:		SKB Use Only Load # Scale Wt. Tons/Yds.			
16. GENERATOR'S CERTIFICATION: I hereby declare that the contents of this consignment are fully and accurately described above by proper shipping name and are classified, packed, marked, and labeled, and are in all respects in proper condition for transport by highway according to applicable international and national government regulations.					
Printed/Typed Name Agent for St. Paul Port Authority		Signature <i>[Signature]</i>		Month Day Year 08 09 23	
17. Transporter 1 Acknowledged of Receipt of Materials		Printed/Typed Name <i>Nicoles Bazar</i>		Signature <i>[Signature]</i>	
18. Transporter 2 Acknowledgement of Receipt of Materials		Printed/Typed Name		Signature	
19. Discrepancy Indication Space					
20. Facility Owner or Operator: Certification of receipt of non-hazardous materials covered by this Manifest except as noted in Item 19.					
Printed/Typed Name <i>[Signature]</i>		Signature <i>[Signature]</i>		Month Day Year 08 09 23	

White - Return to Generator

Pink - Transporter

Canary - Facility Copy

Goldenrod - Generator Copy

Industrial-Rosemont  
13425 Courthouse Blvd.  
Rosemount, MN 55068



197 CARL BOLANDER & SONS CO.  
251 STARKEY STREET  
ST. PAUL MN 55107

SITE	TICKET	GRID		WEIGHMASTER	
002	00834356	11		BROOKE H	
DATE IN	DATE OUT	TIME IN	TIME OUT	VEHICLE	ROLL OFF
08/16/23	08/16/23	08:50	08:50	MNT17	23-0133
REFERENCE			ORIGIN		
23-0133			VIN: YBV2773_MN_6AXLES		

SCALE 1 GROSS WT 58780 LB  
STORED TARE WT 26700 LB  
NET WEIGHT 32080 LB  
Inbound Ticket

QTY.	UNIT	DESCRIPTION	RATE	EXTENSION	FEE	TOTAL
16.04	TON	SOIL TON				

This facility will only accept non-hazardous industrial  
recyclables or construction, and demolition waste.  
We will not accept any loads containing any  
non-approved wastes or hazardous waste.651-438-1500  
Generator: ST PAUL PORT AUTHORITY-HEIGHTS  
Address: 2200 Larpenteur Ave E  
City/State St Paul, MN 55109  
Manifest: 1951983  
SKB-WCI 4410

SIGNATURE \_\_\_\_\_

NET AMOUNT
TENDERED
CHANGE
CHECK NO.

Industrial-Rosemont  
13425 Courthouse Blvd.  
Rosemount, MN 55068

197 CARL BOLANDER & SONS CO.  
251 STARKEY STREET  
ST. PAUL MN 55107

SITE	TICKET	GRID		WEIGHMASTER	
002	00834356	11		BROOKE H	
DATE IN	DATE OUT	TIME IN	TIME OUT	VEHICLE	ROLL OFF
08/16/23	08/16/23	08:50	08:50	MNT17	23-0133
REFERENCE			ORIGIN		
23-0133			VIN: YBV2773_MN_6AXLES		

SCALE 1 GROSS WT 58780 LB  
STORED TARE WT 26700 LB  
NET WEIGHT 32080 LB  
Inbound Ticket

QTY.	UNIT	DESCRIPTION	RATE	EXTENSION	FEE	TOTAL
16.04	TON	SOIL TON				

This facility will only accept non-hazardous industrial  
recyclables or construction, and demolition waste.  
We will not accept any loads containing any  
non-approved wastes or hazardous waste.651-438-1500  
Generator: ST PAUL PORT AUTHORITY-HEIGHTS  
Address: 2200 Larpenteur Ave E  
City/State St Paul, MN 55109  
Manifest: 1951983  
SKB-WCI 4410

SIGNATURE \_\_\_\_\_

NET AMOUNT
TENDERED
CHANGE
CHECK NO.





# SKB Rosemount Industrial Waste Facility

1951984

Shipping Manifest		1. Generator's US EPA ID No. (if any)		2. Page 1 of page(s)	
3. Generator's Name and Facility Address St. Paul Port Authority 2200 Larpenet Ave E, St. Paul, MN 55109		Mailing Address St. Paul Port Authority The Heights 400 Wabasha St. N, Ste. #240, St. Paul, MN 55102 Fax (651) 223-5198			
4. Generator's Phone (651) 204-6241		Phone: 952-595-6555			
5. Transporter 1 Company Name <i>McJ Trucking</i>		Phone:			
6. Transporter 2 Company Name		Phone:			
7. Designated Facility Name and Site Address SKB Rosemount Industrial Waste Facility 13425 Courthouse Blvd. Rosemount, MN 55068		651-438-1500			
8. U.S. DOT Description (including Proper Shipping Name)		9. Containers No. Type		10. Total Quantity	11. Unit Wt/Vol
a. Non-Hazardous Industrial Waste (Mercury Contaminated Soil > 10mg/kg) Job #23-6600 Jesse Wilcox					
b.					
c.					
d.					
13. Additional Descriptions for Materials Listed Above (Indicate waste stream Approval # below) a. MI 23-0133 Mercury Contaminated Soil > 10mg/kg b. MI c. MI d. MI		14. Special Handling Procedures for Wastes Listed Above			
15. Special Handling Instructions and Additional Information Emergency Contact:		SKB Use Only Load # Scale Wt. Tons/Yds.			
16. GENERATOR'S CERTIFICATION: I hereby declare that the contents of this consignment are fully and accurately described above by proper shipping name and are classified, packed, marked, and labeled, and are in all respects in proper condition for transport by highway according to applicable international and national government regulations.					
Printed/Typed Name Agent for St. Paul Port Authority		Signature <i>[Signature]</i>		Month Day Year 10/8/09/23	
17. Transporter 1 Acknowledged of Receipt of Materials					
Printed/Typed Name <i>James Pierce</i>		Signature <i>[Signature]</i>		Month Day Year 10/8/11/6/23	
18. Transporter 2 Acknowledgement of Receipt of Materials					
Printed/Typed Name		Signature		Month Day Year	
19. Discrepancy Indication Space					
20. Facility Owner or Operator: Certification of receipt of non-hazardous materials covered by this Manifest except as noted in Item 19.					
Printed/Typed Name <i>BH</i>		Signature <i>[Signature]</i>		Month Day Year 8/16/23	

White - Return to Generator      Pink - Transporter      Canary - Facility Copy      Goldenrod - Generator Copy

Industrial-Rosemont  
13425 Courthouse Blvd.  
Rosemount, MN 55068



197 CARL BOLANDER & SONS CO.  
251 STARKEY STREET  
ST. PAUL MN 55107

SITE	TICKET	GRID		WEIGHMASTER	
002	00834358	11		BROOKE H	
DATE IN	DATE OUT	TIME IN	TIME OUT	VEHICLE	ROLL OFF
08/16/23	08/16/23	08:51	08:51	MJT47	23-0133
REFERENCE			ORIGIN		
23-0133			VIN: YCA3322_MN_5AXLES		

SCALE 1 GROSS WT 65140 LB Inbound Ticket  
STORED TARE WT 30440 LB  
NET WEIGHT 34700 LB

QTY.	UNIT	DESCRIPTION	RATE	EXTENSION	FEE	TOTAL
17.35	TON	SOIL TON				

This facility will only accept non-hazardous industrial  
recyclables or construction, and demolition waste.  
We will not accept any loads containing any  
non-approved wastes or hazardous waste.651-438-1500  
Generator: ST PAUL PORT AUTHORITY-HEIGHTS  
Address: 2200 Larpenteur Ave E  
City/State St Paul, MN 55109  
Manifest: 1951984  
SKB-WCI4410

SIGNATURE \_\_\_\_\_

NET AMOUNT
TENDERED
CHANGE
CHECK NO.

Industrial-Rosemont  
13425 Courthouse Blvd.  
Rosemount, MN 55068

197 CARL BOLANDER & SONS CO.  
251 STARKEY STREET  
ST. PAUL MN 55107

SITE	TICKET	GRID		WEIGHMASTER	
002	00834358	11		BROOKE H	
DATE IN	DATE OUT	TIME IN	TIME OUT	VEHICLE	ROLL OFF
08/16/23	08/16/23	08:51	08:51	MJT47	23-0133
REFERENCE			ORIGIN		
23-0133			VIN: YCA3322_MN_5AXLES		

SCALE 1 GROSS WT 65140 LB Inbound Ticket  
STORED TARE WT 30440 LB  
NET WEIGHT 34700 LB

QTY.	UNIT	DESCRIPTION	RATE	EXTENSION	FEE	TOTAL
17.35	TON	SOIL TON				

This facility will only accept non-hazardous industrial  
recyclables or construction, and demolition waste.  
We will not accept any loads containing any  
non-approved wastes or hazardous waste.651-438-1500  
Generator: ST PAUL PORT AUTHORITY-HEIGHTS  
Address: 2200 Larpenteur Ave E  
City/State St Paul, MN 55109  
Manifest: 1951984  
SKB-WCI4410

SIGNATURE \_\_\_\_\_

NET AMOUNT
TENDERED
CHANGE
CHECK NO.



# SKB Rosemount Industrial Waste Facility

1951985

Shipping Manifest		1. Generator's US EPA ID No. (if any)		2. Page 1 of page(s)	
3. Generator's Name and Facility Address St. Paul Port Authority 2200 Larpenteur Ave E, St. Paul, MN 55109		Mailing Address St. Paul Port Authority The Heights 400 Wabasha St. N, Ste. #240, St. Paul, MN 55102 Fax (651) 223-5198			
4. Generator's Phone (651) 204-6241		5. Transporter 1 Company Name <i>Witch Trucking</i>			
6. Transporter 2 Company Name		Phone: <i>651 303 8791</i>			
7. Designated Facility Name and Site Address SKB Rosemount Industrial Waste Facility 13425 Courthouse Blvd. Rosemount, MN 55068		651-438-1500			
8. U.S. DOT Description (including Proper Shipping Name)		9. Containers		10. Total Quantity	11. Unit Wt/Vol
		No.	Type		
a. Non-Hazardous Industrial Waste (Mercury Contaminated Soil > 10mg/kg) Job #23-6600 Jesse Wilcox					
b.					
c.					
d.					
13. Additional Descriptions for Materials Listed Above (Indicate waste stream Approval # below)		14. Special Handling Procedures for Wastes Listed Above			
a. MI 23-0133 Mercury Contaminated Soil > 10mg/kg					
b. MI					
c. MI					
d. MI					
15. Special Handling Instructions and Additional Information Emergency Contact:		SKB Use Only Load # Scale Wt. Tons/Yds.			
16. GENERATOR'S CERTIFICATION: I hereby declare that the contents of this consignment are fully and accurately described above by proper shipping name and are classified, packed, marked, and labeled, and are in all respects in proper condition for transport by highway according to applicable international and national government regulations.					
Printed/Typed Name Agent for St. Paul Port Authority		Signature <i>[Signature]</i>		Month Day Year <i>10 8 01 9 23</i>	
17. Transporter 1 Acknowledged of Receipt of Materials					
Printed/Typed Name <i>Nick Topik</i>		Signature <i>[Signature]</i>		Month Day Year <i>10 8 16 23</i>	
18. Transporter 2 Acknowledgement of Receipt of Materials					
Printed/Typed Name		Signature		Month Day Year	
19. Discrepancy Indication Space					
20. Facility Owner or Operator: Certification of receipt of non-hazardous materials covered by this Manifest except as noted in Item 19.					
Printed/Typed Name <i>BH</i>		Signature <i>[Signature]</i>		Month Day Year <i>10 8 16 23</i>	

White - Return to Generator      Pink - Transporter      Canary - Facility Copy      Goldenrod - Generator Copy

Industrial-Rosemont  
13425 Courthouse Blvd.  
Rosemount, MN 55068



197 CARL BOLANDER & SONS CO.  
251 STARKEY STREET  
ST. PAUL MN 55107

SITE	TICKET	GRID		WEIGHMASTER	
002	00834359	11		BROOKE H	
DATE IN	DATE OUT	TIME IN	TIME OUT	VEHICLE	ROLL OFF
08/16/23	08/16/23	08:57	08:57	TWITCH88	23-0133
REFERENCE			ORIGIN		
23-0133			VIN: YCB6777_MN_SAXLE		

SCALE 1 GROSS WT 66820 LB Inbound Ticket  
STORED TARE WT 29880 LB  
NET WEIGHT 36940 LB

QTY.	UNIT	DESCRIPTION	RATE	EXTENSION	FEE	TOTAL
18.47	TON	SOIL TON				

This facility will only accept non-hazardous industrial  
recyclables or construction, and demolition waste.  
We will not accept any loads containing any  
non-approved wastes or hazardous waste.651-438-1500  
Generator: ST PAUL PORT AUTHORITY-HEIGHTS  
Address: 2200 Larpenteur Ave E  
City/State St Paul, MN 55109  
Manifest: 1951985  
SKB-WCI 410

SIGNATURE \_\_\_\_\_

NET AMOUNT

TENDERED

CHANGE

CHECK NO.

Industrial-Rosemont  
13425 Courthouse Blvd.  
Rosemount, MN 55068

197 CARL BOLANDER & SONS CO.  
251 STARKEY STREET  
ST. PAUL MN 55107

SITE	TICKET	GRID		WEIGHMASTER	
002	00834359	11		BROOKE H	
DATE IN	DATE OUT	TIME IN	TIME OUT	VEHICLE	ROLL OFF
08/16/23	08/16/23	08:57	08:57	TWITCH88	23-0133
REFERENCE			ORIGIN		
23-0133			VIN: YCB6777_MN_SAXLE		

SCALE 1 GROSS WT 66820 LB Inbound Ticket  
STORED TARE WT 29880 LB  
NET WEIGHT 36940 LB

QTY.	UNIT	DESCRIPTION	RATE	EXTENSION	FEE	TOTAL
18.47	TON	SOIL TON				

This facility will only accept non-hazardous industrial  
recyclables or construction, and demolition waste.  
We will not accept any loads containing any  
non-approved wastes or hazardous waste.651-438-1500  
Generator: ST PAUL PORT AUTHORITY-HEIGHTS  
Address: 2200 Larpenteur Ave E  
City/State St Paul, MN 55109  
Manifest: 1951985  
SKB-WCI 410

SIGNATURE \_\_\_\_\_

NET AMOUNT

TENDERED

CHANGE

CHECK NO.





# SKB Rosemount Industrial Waste Facility

1951986

Shipping Manifest		1. Generator's US EPA ID No. (if any)		2. Page 1 of page(s)	
3. Generator's Name and Facility Address St. Paul Port Authority 2200 Larpenteur Ave E, St. Paul, MN 55109		Mailing Address St. Paul Port Authority The Heights 400 Wabasha St. N, Ste. #240, St. Paul, MN 55102 Fax (651) 223-5198			
4. Generator's Phone (651) 204-6241		Phone: 952-992-0281			
5. Transporter 1 Company Name BIKER TRASH		Phone:			
6. Transporter 2 Company Name		Phone:			
7. Designated Facility Name and Site Address SKB Rosemount Industrial Waste Facility 13425 Courthouse Blvd. Rosemount, MN 55068		651-438-1500			
8. U.S. DOT Description (including Proper Shipping Name)		9. Containers No. Type		10. Total Quantity	
a. Non-Hazardous Industrial Waste (Mercury Contaminated Soil>10mg/kg) Job #23-6600 Jesse Wilcox					
b.					
c.					
d.					
13. Additional Descriptions for Materials Listed Above (Indicate waste stream Approval # below) a. MI 23-0133 Mercury Contaminated Soil>10mg/kg b. MI c. MI d. MI		14. Special Handling Procedures for Wastes Listed Above			
15. Special Handling Instructions and Additional Information Emergency Contact:		SKB Use Only Load # Scale Wt. Tons/Yds.			
16. GENERATOR'S CERTIFICATION: I hereby declare that the contents of this consignment are fully and accurately described above by proper shipping name and are classified, packed, marked, and labeled, and are in all respects in proper condition for transport by highway according to applicable international and national government regulations.					
Printed/Typed Name Agent for St. Paul Port Authority		Signature		Month Day Year 08 04 23	
17. Transporter 1 Acknowledged of Receipt of Materials					
Printed/Typed Name JOHN C PARKER		Signature		Month Day Year 8 16 23	
18. Transporter 2 Acknowledgement of Receipt of Materials					
Printed/Typed Name		Signature		Month Day Year	
19. Discrepancy Indication Space					
20. Facility Owner or Operator: Certification of receipt of non-hazardous materials covered by this Manifest except as noted in Item 19.					
Printed/Typed Name		Signature		Month Day Year 8 16 23	

White - Return to Generator

Canary - Facility Copy

Pink - Transporter

Goldenrod - Generator Copy

Industrial-Rosemont  
13425 Courthouse Blvd.  
Rosemount, MN 55068

197 CARL BOLANDER & SONS CO.  
251 STARKEY STREET  
ST. PAUL MN 55107



SITE	TICKET	GRID		WEIGHMASTER	
002	00834365	11		SUE M	
DATE IN	DATE OUT	TIME IN	TIME OUT	VEHICLE	ROLL OFF
08/16/23	08/16/23	09:05	09:05	BT71	23-0133
REFERENCE			ORIGIN		
23-0133			VIN: YCC0343_MN_5AXLES		

SCALE 2 GROSS WT 66420 LB Inbound Ticket  
STORED TARE WT 30220 LB  
NET WEIGHT 36200 LB

QTY.	UNIT	DESCRIPTION	RATE	EXTENSION	FEE	TOTAL
18.10	TON	SOIL TON				

This facility will only accept non-hazardous industrial  
recyclables or construction, and demolition waste.

We will not accept any loads containing any  
non-approved wastes or hazardous waste.651-438-1500

Generator: ST PAUL PORT AUTHORITY-HEIGHTS

Address: 2200 Larpenteur Ave E

City/State: St Paul, MN 55109

Manifest: 1951986

SIGNATURE \_\_\_\_\_

NET AMOUNT

TENDERED

CHANGE

CHECK NO.

Industrial-Rosemont  
13425 Courthouse Blvd.  
Rosemount, MN 55068

197 CARL BOLANDER & SONS CO.  
251 STARKEY STREET  
ST. PAUL MN 55107

SITE	TICKET	GRID		WEIGHMASTER	
002	00834365	11		SUE M	
DATE IN	DATE OUT	TIME IN	TIME OUT	VEHICLE	ROLL OFF
08/16/23	08/16/23	09:05	09:05	BT71	23-0133
REFERENCE			ORIGIN		
23-0133			VIN: YCC0343_MN_5AXLES		

SCALE 2 GROSS WT 66420 LB Inbound Ticket  
STORED TARE WT 30220 LB  
NET WEIGHT 36200 LB

QTY.	UNIT	DESCRIPTION	RATE	EXTENSION	FEE	TOTAL
18.10	TON	SOIL TON				

This facility will only accept non-hazardous industrial  
recyclables or construction, and demolition waste.

We will not accept any loads containing any  
non-approved wastes or hazardous waste.651-438-1500

Generator: ST PAUL PORT AUTHORITY-HEIGHTS

Address: 2200 Larpenteur Ave E

City/State: St Paul, MN 55109

Manifest: 1951986

SIGNATURE \_\_\_\_\_

NET AMOUNT

TENDERED

CHANGE

CHECK NO.



# SKB Rosemount Industrial Waste Facility

1951987

Shipping Manifest		1. Generator's US EPA ID No. (if any)		2. Page 1 of page(s)	
3. Generator's Name and Facility Address St. Paul Port Authority 2200 Larpenteur Ave E, St. Paul, MN 55109		Mailing Address St. Paul Port Authority The Heights 400 Wabasha St. N, Ste. #240, St. Paul, MN 55102 Fax (651) 223-5198			
4. Generator's Phone (651) 204-6241					
5. Transporter 1 Company Name <i>CHS Trucking</i>		Phone:			
6. Transporter 2 Company Name		Phone:			
7. Designated Facility Name and Site Address SKB Rosemount Industrial Waste Facility 13425 Courthouse Blvd. Rosemount, MN 55068		651-438-1500			
8. U.S. DOT Description (including Proper Shipping Name)		9. Containers		10. Total Quantity	11. Unit Wt/Vol
		No.	Type		
a. Non-Hazardous Industrial Waste (Mercury Contaminated Soil > 10mg/kg) Job #23-6600 Jesse Wilcox					
b.					
c.					
d.					
13. Additional Descriptions for Materials Listed Above (indicate waste stream Approval # below) a. MI 23-0133 Mercury Contaminated Soil > 10mg/kg b. MI c. MI d. MI		14. Special Handling Procedures for Wastes Listed Above			
15. Special Handling Instructions and Additional Information Emergency Contact:		SKB Use Only Load # Scale Wt. Tons/Yds.			
16. GENERATOR'S CERTIFICATION: I hereby declare that the contents of this consignment are fully and accurately described above by proper shipping name and are classified, packed, marked, and labeled, and are in all respects in proper condition for transport by highway according to applicable international and national government regulations.					
Printed/Typed Name Agent for St. Paul Port Authority		Signature <i>[Signature]</i>		Month Day Year 9 8 0 9 23	
17. Transporter 1 Acknowledged Receipt of Materials		Printed/Typed Name <i>Jason</i>		Signature <i>[Signature]</i>	
18. Transporter 2 Acknowledgement of Receipt of Materials		Printed/Typed Name		Signature	
19. Discrepancy Indication Space		Month Day Year 8 16 23			
20. Facility Owner or Operator: Certification of receipt of non-hazardous materials covered by this Manifest except as noted in Item 19.					
Printed/Typed Name <i>SM</i>		Signature <i>[Signature]</i>		Month Day Year 8 16 23	

White - Return to Generator

Canary - Facility Copy

Pink - Transporter

Goldenrod - Generator Copy

Industrial-Rosemont  
13425 Courthouse Blvd.  
Rosemount, MN 55068

197 CARL BOLANDER & SONS CO.  
251 STARKEY STREET  
ST. PAUL MN 55107



SITE	TICKET	GRID		WEIGHMASTER	
002	00834366	11		SUE M	
DATE IN	DATE OUT	TIME IN	TIME OUT	VEHICLE	ROLL OFF
08/16/23	08/16/23	09:08	09:08	MJT49	23-0133
REFERENCE			ORIGIN		
23-0133			VIN: YCA3324_MN_6AXLES		

SCALE 2 GROSS WT 66420 LB Inbound Ticket  
STORED TARE WT 30700 LB  
NET WEIGHT 35720 LB

QTY.	UNIT	DESCRIPTION	RATE	EXTENSION	FEE	TOTAL
17.86	TON	SOIL TON				

This facility will only accept non-hazardous industrial  
recyclables or construction, and demolition waste.

We will not accept any loads containing any  
non-approved wastes or hazardous waste.651-438-1500

Generator: ST PAUL PORT AUTHORITY-HEIGHTS

Address: 2200 Larpenteur Ave E

City/State St Paul, MN 55109

Manifest: 1951987

SIGNATURE \_\_\_\_\_

NET AMOUNT

TENDERED

CHANGE

CHECK NO.

Industrial-Rosemont  
13425 Courthouse Blvd.  
Rosemount, MN 55068

197 CARL BOLANDER & SONS CO.  
251 STARKEY STREET  
ST. PAUL MN 55107

SITE	TICKET	GRID		WEIGHMASTER	
002	00834366	11		SUE M	
DATE IN	DATE OUT	TIME IN	TIME OUT	VEHICLE	ROLL OFF
08/16/23	08/16/23	09:08	09:08	MJT49	23-0133
REFERENCE			ORIGIN		
23-0133			VIN: YCA3324_MN_6AXLES		

SCALE 2 GROSS WT 66420 LB Inbound Ticket  
STORED TARE WT 30700 LB  
NET WEIGHT 35720 LB

QTY.	UNIT	DESCRIPTION	RATE	EXTENSION	FEE	TOTAL
17.86	TON	SOIL TON				

This facility will only accept non-hazardous industrial  
recyclables or construction, and demolition waste.

We will not accept any loads containing any  
non-approved wastes or hazardous waste.651-438-1500

Generator: ST PAUL PORT AUTHORITY-HEIGHTS

Address: 2200 Larpenteur Ave E

City/State St Paul, MN 55109

Manifest: 1951987

SIGNATURE \_\_\_\_\_

NET AMOUNT

TENDERED

CHANGE

CHECK NO.





# SKB Rosemount Industrial Waste Facility

1951988

Shipping Manifest		1. Generator's US EPA ID No. (if any)		2. Page 1 of page(s)		
3. Generator's Name and Facility Address St. Paul Port Authority 2200 Larpenteur Ave E, St. Paul, MN 55109		Mailing Address St. Paul Port Authority The Heights 400 Wabasha St. N, Ste. #240, St. Paul, MN 55102 Fax (651) 223-5198				
4. Generator's Phone (651) 204-6241						
5. Transporter 1 Company Name <i>Long Wolf Trucking Co</i>		Phone: <i>608 495 3687</i>				
6. Transporter 2 Company Name		Phone:				
7. Designated Facility Name and Site Address SKB Rosemount Industrial Waste Facility 13425 Courthouse Blvd. Rosemount, MN 55068		651-438-1500				
8. U.S. DOT Description (Including Proper Shipping Name)		9. Containers No. Type		10. Total Quantity	11. Unit Wt/Vol.	12. Waste Profile Sheet #
a. Non-Hazardous Industrial Waste (Mercury Contaminated Soil > 10mg/kg) Job #23-6600 Jesse Wilcox						
b.						
c.						
d.						
13. Additional Descriptions for Materials Listed Above (Indicate waste stream Approval # below) a. MI 23-0133 Mercury Contaminated Soil > 10mg/kg b. MI c. MI d. MI		14. Special Handling Procedures for Wastes Listed Above				
15. Special Handling Instructions and Additional Information Emergency Contact:		SKB Use Only Load # _____ Scale Wt. _____ Tons/Yds. _____				
16. GENERATOR'S CERTIFICATION: I hereby declare that the contents of this consignment are fully and accurately described above by proper shipping name and are classified, packed, marked, and labeled, and are in all respects in proper condition for transport by highway according to applicable international and national government regulations.						
Printed/Typed Name Agent for St. Paul Port Authority		Signature <i>[Signature]</i>		Month <i>08</i> Day <i>09</i> Year <i>23</i>		
17. Transporter 1 Acknowledged of Receipt of Materials		Printed/Typed Name <i>Dan Wiese</i>		Signature <i>[Signature]</i>		
18. Transporter 2 Acknowledgement of Receipt of Materials		Printed/Typed Name		Signature		
19. Discrepancy Indication Space						
20. Facility Owner or Operator: Certification of receipt of non-hazardous materials covered by this Manifest except as noted in Item 19.						
Printed/Typed Name <i>[Signature]</i>		Signature <i>[Signature]</i>		Month <i>8</i> Day <i>16</i> Year <i>23</i>		

White - Return to Generator      Pink - Transporter      Canary - Facility Copy      Goldenrod - Generator Copy

Industrial-Rosemont  
13425 Courthouse Blvd.  
Rosemount, MN 55068



197 CARL BOLANDER & SONS CO.  
251 STARKEY STREET  
ST. PAUL MN 55107

SITE	TICKET	GRID		WEIGHMASTER	
002	00834367	11		BROOKE H	
DATE IN	DATE OUT	TIME IN	TIME OUT	VEHICLE	ROLL OFF
08/16/23	08/16/23	09:09	09:09	LWT02	23-0133
REFERENCE			ORIGIN		
23-0133			VIN: YCA6764_MN_5AXLES		

SCALE 1 GROSS WT 69780 LB Inbound Ticket  
STORED TARE WT 31040 LB  
NET WEIGHT 38740 LB

QTY.	UNIT	DESCRIPTION	RATE	EXTENSION	FEE	TOTAL
19.37	TON	SOIL TON				

This facility will only accept non-hazardous industrial  
recyclables or construction, and demolition waste.

We will not accept any loads containing any  
non-approved wastes or hazardous waste.651-438-1500

Generator: ST PAUL PORT AUTHORITY-HEIGHTS

Address: 2200 Larpenteur Ave E

City/State St Paul, MN 55109

Manifest: 1951988

SKB-WCI 4410

SIGNATURE \_\_\_\_\_

NET AMOUNT

TENDERED

CHANGE

CHECK NO.

Industrial-Rosemont  
13425 Courthouse Blvd.  
Rosemount, MN 55068

197 CARL BOLANDER & SONS CO.  
251 STARKEY STREET  
ST. PAUL MN 55107

SITE	TICKET	GRID		WEIGHMASTER	
002	00834367	11		BROOKE H	
DATE IN	DATE OUT	TIME IN	TIME OUT	VEHICLE	ROLL OFF
08/16/23	08/16/23	09:09	09:09	LWT02	23-0133
REFERENCE			ORIGIN		
23-0133			VIN: YCA6764_MN_5AXLES		

SCALE 1 GROSS WT 69780 LB Inbound Ticket  
STORED TARE WT 31040 LB  
NET WEIGHT 38740 LB

QTY.	UNIT	DESCRIPTION	RATE	EXTENSION	FEE	TOTAL
19.37	TON	SOIL TON				

This facility will only accept non-hazardous industrial  
recyclables or construction, and demolition waste.

We will not accept any loads containing any  
non-approved wastes or hazardous waste.651-438-1500

Generator: ST PAUL PORT AUTHORITY-HEIGHTS

Address: 2200 Larpenteur Ave E

City/State St Paul, MN 55109

Manifest: 1951988

SKB-WCI 4410

SIGNATURE \_\_\_\_\_

NET AMOUNT

TENDERED

CHANGE

CHECK NO.



# SKB Rosemount Industrial Waste Facility

1951989

Shipping Manifest		1. Generator's US EPA ID No. (if any)		2. Page 1 of page(s)	
3. Generator's Name and Facility Address St. Paul Port Authority 2200 Larpeur Ave E, St. Paul, MN 55109		Mailing Address St. Paul Port Authority The Heights 400 Wabasha St. N, Ste. #240, St. Paul, MN 55102 Fax (651) 223-5198			
4. Generator's Phone (651) 204-6241					
5. Transporter 1 Company Name <i>M &amp; J Trucking</i>		Phone:			
6. Transporter 2 Company Name		Phone:			
7. Designated Facility Name and Site Address SKB Rosemount Industrial Waste Facility 13425 Courthouse Blvd. Rosemount, MN 55068		651-438-1500			
8. U.S. DOT Description (including Proper Shipping Name)		9. Containers		10. Total Quantity	11. Unit Wt/Vol
		No.	Type		
a. Non-Hazardous Industrial Waste (Mercury Contaminated Soil > 10mg/kg) Job #23-6600 Jesse Wilcox					
b.					
c.					
d.					
13. Additional Descriptions for Materials Listed Above (indicate waste stream Approval # below) a. MI 23-0133 Mercury Contaminated Soil > 10mg/kg b. MI c. MI d. MI		14. Special Handling Procedures for Wastes Listed Above			
15. Special Handling Instructions and Additional Information Emergency Contact:		SKB Use Only Load # Scale Wt. Tons/Yds.			
16. GENERATOR'S CERTIFICATION: I hereby declare that the contents of this consignment are fully and accurately described above by proper shipping name and are classified, packed, marked, and labeled, and are in all respects in proper condition for transport by highway according to applicable international and national government regulations.					
Printed/Typed Name Agent for St. Paul Port Authority		Signature <i>[Signature]</i>		Month Day Year 08 10 23	
17. Transporter 1 Acknowledged of Receipt of Materials					
Printed/Typed Name <i>Jeff Hendrickson</i>		Signature <i>[Signature]</i>		Month Day Year	
18. Transporter 2 Acknowledgement of Receipt of Materials					
Printed/Typed Name		Signature		Month Day Year	
19. Discrepancy Indication Space					
20. Facility Owner or Operator: Certification of receipt of non-hazardous materials covered by this Manifest except as noted in Item 19.					
Printed/Typed Name <i>SM</i>		Signature <i>SM</i>		Month Day Year 08 14 23	

White - Return to Generator

Canary - Facility Copy

Pink - Transporter

Goldenrod - Generator Copy

Industrial-Rosemont  
13425 Courthouse Blvd.  
Rosemount, MN 55068



197 CARL BOLANDER & SONS CO.  
251 STARKEY STREET  
ST. PAUL MN 55107

SITE	TICKET	GRID		WEIGHMASTER	
002	00834371	11		SUE M	
DATE IN	DATE OUT	TIME IN	TIME OUT	VEHICLE	ROLL OFF
08/16/23	08/16/23	09:14	09:14	MJT39	23-0133
REFERENCE			ORIGIN		
23-0133			VIN: YBV3519_MN_5AXLES		

SCALE 2 GROSS WT 65080 LB  
STORED TARE WT 29640 LB  
NET WEIGHT 35440 LB  
Inbound Ticket

QTY.	UNIT	DESCRIPTION	RATE	EXTENSION	FEE	TOTAL
17.72	TON	SOIL TON				

This facility will only accept non-hazardous industrial  
recyclables or construction, and demolition waste.

We will not accept any loads containing any  
non-approved wastes or hazardous waste.651-438-1500

Generator: ST PAUL PORT AUTHORITY-HEIGHTS

Address: 2200 Larpenteur Ave E

City/State St Paul, MN 55109

Manifest: 1951989

SIGNATURE \_\_\_\_\_

NET AMOUNT

TENDERED

CHANGE

CHECK NO.

Industrial-Rosemont  
13425 Courthouse Blvd.  
Rosemount, MN 55068

197 CARL BOLANDER & SONS CO.  
251 STARKEY STREET  
ST. PAUL MN 55107

SITE	TICKET	GRID		WEIGHMASTER	
002	00834371	11		SUE M	
DATE IN	DATE OUT	TIME IN	TIME OUT	VEHICLE	ROLL OFF
08/16/23	08/16/23	09:14	09:14	MJT39	23-0133
REFERENCE			ORIGIN		
23-0133			VIN: YBV3519_MN_5AXLES		

SCALE 2 GROSS WT 65080 LB  
STORED TARE WT 29640 LB  
NET WEIGHT 35440 LB  
Inbound Ticket

QTY.	UNIT	DESCRIPTION	RATE	EXTENSION	FEE	TOTAL
17.72	TON	SOIL TON				

This facility will only accept non-hazardous industrial  
recyclables or construction, and demolition waste.

We will not accept any loads containing any  
non-approved wastes or hazardous waste.651-438-1500

Generator: ST PAUL PORT AUTHORITY-HEIGHTS

Address: 2200 Larpenteur Ave E

City/State St Paul, MN 55109

Manifest: 1951989

SKB-RMT 1022

SIGNATURE \_\_\_\_\_

NET AMOUNT

TENDERED

CHANGE

CHECK NO.





# SKB Rosemount Industrial Waste Facility

1951990

Shipping Manifest		1. Generator's US EPA ID No. (if any)		2. Page 1 of page(s)	
3. Generator's Name and Facility Address St. Paul Port Authority 2200 Larpeur Ave E, St. Paul, MN 55109		Mailing Address St. Paul Port Authority The Heights 400 Wabasha St. N, Ste. #240, St. Paul, MN 55102 Fax (651) 223-5198			
4. Generator's Phone (651) 204-6241					
5. Transporter 1 Company Name <b>M.T.S</b>		Phone:			
6. Transporter 2 Company Name		Phone:			
7. Designated Facility Name and Site Address SKB Rosemount Industrial Waste Facility 13425 Courthouse Blvd. Rosemount, MN 55068		651-438-1500			
8. U.S. DOT Description (including Proper Shipping Name)		9. Containers No. Type		10. Total Quantity	11. Unit Wt/Vol
a. Non-Hazardous Industrial Waste (Mercury Contaminated Soil>10mg/kg) Job #23-6600 Jesse Wilcox					
b.					
c.					
d.					
13. Additional Descriptions for Materials Listed Above (indicate waste stream Approval # below) a. MI 23-0133 Mercury Contaminated Soil>10mg/kg b. MI c. MI d. MI		14. Special Handling Procedures for Wastes Listed Above			
15. Special Handling Instructions and Additional Information Emergency Contact:		SKB Use Only Load # Scale Wt. Tons/Yds.			
16. GENERATOR'S CERTIFICATION: I hereby declare that the contents of this consignment are fully and accurately described above by proper shipping name and are classified, packed, marked, and labeled, and are in all respects in proper condition for transport by highway according to applicable international and national government regulations.					
Printed/Typed Name Agent for St. Paul Port Authority		Signature		Month Day Year 08 09 23	
17. Transporter 1 Acknowledged of Receipt of Materials					
Printed/Typed Name <b>KAMAL HASSAN</b>		Signature		Month Day Year 08 16 23	
18. Transporter 2 Acknowledgement of Receipt of Materials					
Printed/Typed Name		Signature		Month Day Year	
19. Discrepancy Indication Space					
20. Facility Owner or Operator: Certification of receipt of non-hazardous materials covered by this Manifest except as noted in Item 19.					
Printed/Typed Name <b>SM</b>		Signature		Month Day Year 08 17 23	

White - Return to Generator

Canary - Facility Copy

Pink - Transporter

Goldenrod - Generator Copy

Industrial-Rosemont  
13425 Courthouse Blvd.  
Rosemount, MN 55068

197 CARL BOLANDER & SONS CO.  
251 STARKEY STREET  
ST. PAUL MN 55107



SITE	TICKET	GRID		WEIGHMASTER	
002	00834375	11		SUE M	
DATE IN	DATE OUT	TIME IN	TIME OUT	VEHICLE	ROLL OFF
08/16/23	08/16/23	09:19	09:19	MTS02	23-0133
REFERENCE			ORIGIN		
23-0133			VIN: 1448515_OH_5AXLES		

SCALE 2 GROSS WT 72060 LB Inbound Ticket  
STORED TARE WT 32280 LB  
NET WEIGHT 39780 LB

QTY.	UNIT	DESCRIPTION	RATE	EXTENSION	FEE	TOTAL
19.89	TON	SOIL TON				

This facility will only accept non-hazardous industrial  
recyclables or construction, and demolition waste.

We will not accept any loads containing any  
non-approved wastes or hazardous waste.651-438-1500

Generator: ST PAUL PORT AUTHORITY-HEIGHTS

Address: 2200 Larpenteur Ave E

City/State: St Paul, MN 55109

Manifest: 1951990

SKB-RMT 1022

SIGNATURE \_\_\_\_\_

NET AMOUNT

TENDERED

CHANGE

CHECK NO.

Industrial-Rosemont  
13425 Courthouse Blvd.  
Rosemount, MN 55068

197 CARL BOLANDER & SONS CO.  
251 STARKEY STREET  
ST. PAUL MN 55107

SITE	TICKET	GRID		WEIGHMASTER	
002	00834375	11		SUE M	
DATE IN	DATE OUT	TIME IN	TIME OUT	VEHICLE	ROLL OFF
08/16/23	08/16/23	09:19	09:19	MTS02	23-0133
REFERENCE			ORIGIN		
23-0133			VIN: 1448515_OH_5AXLES		

SCALE 2 GROSS WT 72060 LB Inbound Ticket  
STORED TARE WT 32280 LB  
NET WEIGHT 39780 LB

QTY.	UNIT	DESCRIPTION	RATE	EXTENSION	FEE	TOTAL
19.89	TON	SOIL TON				

This facility will only accept non-hazardous industrial  
recyclables or construction, and demolition waste.

We will not accept any loads containing any  
non-approved wastes or hazardous waste.651-438-1500

Generator: ST PAUL PORT AUTHORITY-HEIGHTS

Address: 2200 Larpenteur Ave E

City/State: St Paul, MN 55109

Manifest: 1951990

SKB-RMT 1022

SIGNATURE \_\_\_\_\_

NET AMOUNT

TENDERED

CHANGE

CHECK NO.



# SKB Rosemount Industrial Waste Facility

1951991

Shipping Manifest		1. Generator's US EPA ID No. (if any)		2. Page 1 of page(s)	
3. Generator's Name and Facility Address St. Paul Port Authority 2200 Larpeur Ave E, St. Paul, MN 55109		Mailing Address St. Paul Port Authority The Heights 400 Wabasha St. N, Ste. #240, St. Paul, MN 55102 Fax (651) 223-5198			
4. Generator's Phone (651) 204-6241		Phone:			
5. Transporter 1 Company Name <i>Bohler</i>		Phone:			
6. Transporter 2 Company Name		Phone:			
7. Designated Facility Name and Site Address SKB Rosemount Industrial Waste Facility 13425 Courthouse Blvd. Rosemount, MN 55068		651-438-1500			
8. U.S. DOT Description (including Proper Shipping Name)		9. Containers		10. Total Quantity	11. Unit Wt/Vol
		No.	Type		
a. Non-Hazardous Industrial Waste (Mercury Contaminated Soil > 10mg/kg) Job #23-6600 Jesse Wilcox					
b.					
c.					
d.					
13. Additional Descriptions for Materials Listed Above (Indicate waste stream Approval # below)		14. Special Handling Procedures for Wastes Listed Above			
a. MI 23-0133 Mercury Contaminated Soil > 10mg/kg					
b. MI					
c. MI					
d. MI					
15. Special Handling Instructions and Additional Information Emergency Contact:		SKB Use Only Load # Scale Wt. Tons/Yds.			
16. GENERATOR'S CERTIFICATION: I hereby declare that the contents of this consignment are fully and accurately described above by proper shipping name and are classified, packed, marked, and labeled, and are in all respects in proper condition for transport by highway according to applicable international and national government regulations.					
Printed/Typed Name Agent for St. Paul Port Authority		Signature <i>[Signature]</i>		Month Day Year 08 04 23	
17. Transporter 1 Acknowledged of Receipt of Materials					
Printed/Typed Name <i>[Signature]</i>		Signature <i>[Signature]</i>		Month Day Year 08 16 23	
18. Transporter 2 Acknowledgement of Receipt of Materials					
Printed/Typed Name		Signature		Month Day Year	
19. Discrepancy Indication Space					
20. Facility Owner or Operator: Certification of receipt of non-hazardous materials covered by this Manifest except as noted in Item 19.					
Printed/Typed Name <i>[Signature]</i>		Signature <i>[Signature]</i>		Month Day Year 08 16 23	

White - Return to Generator

Canary - Facility Copy

Pink - Transporter

Goldenrod - Generator Copy

Industrial-Rosemont  
13425 Courthouse Blvd.  
Rosemount, MN 55068



197 CARL BOLANDER & SONS CO.  
251 STARKEY STREET  
ST. PAUL MN 55107

SITE	TICKET	GRID		WEIGHMASTER	
002	00834392	11		BROOKE H	
DATE IN	DATE OUT	TIME IN	TIME OUT	VEHICLE	ROLL OFF
08/16/23	08/16/23	09:46	09:46	DE213	23-0133
REFERENCE			ORIGIN		
23-0133			VIN: 62326Z_WI_4AXLES		

SCALE 1 GROSS WT 60700 LB  
STORED TARE WT 28440 LB  
NET WEIGHT 32260 LB

Inbound Ticket

QTY.	UNIT	DESCRIPTION	RATE	EXTENSION	FEE	TOTAL
16.13	TON	SOIL TON				

This facility will only accept non-hazardous industrial  
recyclables or construction, and demolition waste.

We will not accept any loads containing any  
non-approved wastes or hazardous waste.651-438-1500

Generator: ST PAUL PORT AUTHORITY-HEIGHTS

Address: 2200 Larpenteur Ave E

City/State St Paul, MN 55109

Manifest: 1951991

SKB-WC14410

SIGNATURE \_\_\_\_\_

NET AMOUNT

TENDERED

CHANGE

CHECK NO.

Industrial-Rosemont  
13425 Courthouse Blvd.  
Rosemount, MN 55068

197 CARL BOLANDER & SONS CO.  
251 STARKEY STREET  
ST. PAUL MN 55107

SITE	TICKET	GRID		WEIGHMASTER	
002	00834392	11		BROOKE H	
DATE IN	DATE OUT	TIME IN	TIME OUT	VEHICLE	ROLL OFF
08/16/23	08/16/23	09:46	09:46	DE213	23-0133
REFERENCE			ORIGIN		
23-0133			VIN: 62326Z_WI_4AXLES		

SCALE 1 GROSS WT 60700 LB  
STORED TARE WT 28440 LB  
NET WEIGHT 32260 LB

Inbound Ticket

QTY.	UNIT	DESCRIPTION	RATE	EXTENSION	FEE	TOTAL
16.13	TON	SOIL TON				

This facility will only accept non-hazardous industrial  
recyclables or construction, and demolition waste.

We will not accept any loads containing any  
non-approved wastes or hazardous waste.651-438-1500

Generator: ST PAUL PORT AUTHORITY-HEIGHTS

Address: 2200 Larpenteur Ave E

City/State St Paul, MN 55109

Manifest: 1951991

SKB-WC14410

SIGNATURE \_\_\_\_\_

NET AMOUNT

TENDERED

CHANGE

CHECK NO.





# SKB Rosemount Industrial Waste Facility

1951993

Shipping Manifest		1. Generator's US EPA ID No. (if any)		2. Page 1 of page(s)	
3. Generator's Name and Facility Address St. Paul Port Authority 2200 Larpenteur Ave E, St. Paul, MN 55109		Mailing Address St. Paul Port Authority The Heights 400 Wabasha St. N, Ste. #240, St. Paul, MN 55102 Fax (651) 223-5198			
4. Generator's Phone (651) 204-6241					
5. Transporter 1 Company Name <i>MJS Trucking</i>		Phone: <i>952-595-6585</i>			
6. Transporter 2 Company Name		Phone:			
7. Designated Facility Name and Site Address SKB Rosemount Industrial Waste Facility 13425 Courthouse Blvd. Rosemount, MN 55068		651-438-1500			
8. U.S. DOT Description (Including Proper Shipping Name)		9. Containers No. Type		10. Total Quantity	11. Unit Wt/Vol
a. Non-Hazardous Industrial Waste (Mercury Contaminated Soil > 10mg/kg) Job #23-6600 Jesse Wilcox					
b.					
c.					
d.					
13. Additional Descriptions for Materials Listed Above (Indicate waste stream Approval # below) a. MI 23-0133 Mercury Contaminated Soil > 10mg/kg b. MI c. MI d. MI		14. Special Handling Procedures for Wastes Listed Above			
15. Special Handling Instructions and Additional Information Emergency Contact:		SKB Use Only Load # _____ Scale Wt. _____ Tons/Yds. _____			
16. GENERATOR'S CERTIFICATION: I hereby declare that the contents of this consignment are fully and accurately described above by proper shipping name and are classified, packed, marked, and labeled, and are in all respects in proper condition for transport by highway according to applicable international and national government regulations.					
Printed/Typed Name Agent for St. Paul Port Authority		Signature <i>[Signature]</i>		Month Day Year <i>08 09 23</i>	
17. Transporter 1 Acknowledged of Receipt of Materials					
Printed/Typed Name <i>James Pierce</i>		Signature <i>[Signature]</i>		Month Day Year <i>08 09 23</i>	
18. Transporter 2 Acknowledgement of Receipt of Materials					
Printed/Typed Name		Signature		Month Day Year	
19. Discrepancy Indication Space					
20. Facility Owner or Operator: Certification of receipt of non-hazardous materials covered by this Manifest except as noted in Item 19.					
Printed/Typed Name <i>SM</i>		Signature <i>SM</i>		Month Day Year <i>08 09 23</i>	

White - Return to Generator

Canary - Facility Copy

Pink - Transporter

Goldenrod - Generator Copy

Industrial-Rosemont  
13425 Courthouse Blvd.  
Rosemont, MN 55068



197 CARL BOLANDER & SONS CO.  
251 STARKEY STREET  
ST. PAUL MN 55107

SITE	TICKET	GRID		WEIGHMASTER	
002	00834422	11		SUE M	
DATE IN	DATE OUT	TIME IN	TIME OUT	VEHICLE	ROLL OFF
08/16/23	08/16/23	10:46	10:46	MJT47	23-0133
REFERENCE			ORIGIN		
23-0133			VIN: YCA3322_MN_5AXLES		

SCALE 2 GROSS WT 70740 LB  
STORED TARE WT 30440 LB  
NET WEIGHT 40300 LB

Inbound Ticket

QTY.	UNIT	DESCRIPTION	RATE	EXTENSION	FEE	TOTAL
20.15	TON	SOIL TON				

This facility will only accept non-hazardous industrial  
recyclables or construction, and demolition waste.

We will not accept any loads containing any  
non-approved wastes or hazardous waste.651-438-1500

Generator: ST PAUL PORT AUTHORITY-HEIGHTS

Address: 2200 Larpenteur Ave E

City/State: St Paul, MN 55109

Manifest: 1951993

SIGNATURE \_\_\_\_\_

NET AMOUNT

TENDERED

CHANGE

CHECK NO.

Industrial-Rosemont  
13425 Courthouse Blvd.  
Rosemont, MN 55068

197 CARL BOLANDER & SONS CO.  
251 STARKEY STREET  
ST. PAUL MN 55107

SITE	TICKET	GRID		WEIGHMASTER	
002	00834422	11		SUE M	
DATE IN	DATE OUT	TIME IN	TIME OUT	VEHICLE	ROLL OFF
08/16/23	08/16/23	10:46	10:46	MJT47	23-0133
REFERENCE			ORIGIN		
23-0133			VIN: YCA3322_MN_5AXLES		

SCALE 2 GROSS WT 70740 LB  
STORED TARE WT 30440 LB  
NET WEIGHT 40300 LB

Inbound Ticket

QTY.	UNIT	DESCRIPTION	RATE	EXTENSION	FEE	TOTAL
20.15	TON	SOIL TON				

This facility will only accept non-hazardous industrial  
recyclables or construction, and demolition waste.

We will not accept any loads containing any  
non-approved wastes or hazardous waste.651-438-1500

Generator: ST PAUL PORT AUTHORITY-HEIGHTS

Address: 2200 Larpenteur Ave E

City/State: St Paul, MN 55109

Manifest: 1951993

SIGNATURE \_\_\_\_\_

NET AMOUNT

TENDERED

CHANGE

CHECK NO.



# SKB Rosemount Industrial Waste Facility

1951992

Shipping Manifest		1. Generator's US EPA ID No. (if any)		2. Page 1 of page(s)	
3. Generator's Name and Facility Address St. Paul Port Authority 2200 Larpenteur Ave E, St. Paul, MN 55109		Mailing Address St. Paul Port Authority The Heights 400 Wabasha St. N, Ste. #240, St. Paul, MN 55102 Fax (651) 223-5198			
4. Generator's Phone (651) 204-6241		Phone: 651-229 9866			
5. Transporter 1 Company Name <i>Bobinder</i>		Phone:			
6. Transporter 2 Company Name		Phone:			
7. Designated Facility Name and Site Address SKB Rosemount Industrial Waste Facility 13425 Courthouse Blvd. Rosemount, MN 55068		651-438-1500			
8. U.S. DOT Description (including Proper Shipping Name)		9. Containers		10. Total Quantity	11. Unit Wt/Vol
		No.	Type		
a. Non-Hazardous Industrial Waste (Mercury Contaminated Soil > 10mg/kg) Job #23-6600 Jesse Wilcox					
b.					
c.					
d.					
13. Additional Descriptions for Materials Listed Above (Indicate waste stream Approval # below) a. MI 23-0133 Mercury Contaminated Soil > 10mg/kg b. MI c. MI d. MI		14. Special Handling Procedures for Wastes Listed Above			
15. Special Handling Instructions and Additional Information Emergency Contact:		SKB Use Only Load # Scale Wt. Tons/Yds.			
16. GENERATOR'S CERTIFICATION: I hereby declare that the contents of this consignment are fully and accurately described above by proper shipping name and are classified, packed, marked, and labeled, and are in all respects in proper condition for transport by highway according to applicable international and national government regulations.					
Printed/Typed Name Agent for St. Paul Port Authority		Signature <i>[Signature]</i>		Month Day Year 08 09 23	
17. Transporter 1 Acknowledged Receipt of Materials					
Printed/Typed Name <i>Frank Leonardowski</i>		Signature <i>[Signature]</i>		Month Day Year 08 10 23	
18. Transporter 2 Acknowledgement of Receipt of Materials					
Printed/Typed Name		Signature		Month Day Year	
19. Discrepancy Indication Space					
20. Facility Owner or Operator: Certification of receipt of non-hazardous materials covered by this Manifest except as noted in Item 19.					
Printed/Typed Name <i>[Signature]</i>		Signature <i>[Signature]</i>		Month Day Year 08 16 23	

White - Return to Generator      Pink - Transporter      Canary - Facility Copy      Goldenrod - Generator Copy

Industrial-Rosemont  
13425 Courthouse Blvd.  
Rosemount, MN 55068



197 CARL BOLANDER & SONS CO.  
251 STARKEY STREET  
ST. PAUL MN 55107

SITE	TICKET	GRID		WEIGHMASTER	
002	00834423	11		BROOKE H	
DATE IN	DATE OUT	TIME IN	TIME OUT	VEHICLE	ROLL OFF
08/16/23	08/16/23	10:47	10:47	BONEHILL68	23-0133
REFERENCE			ORIGIN		
23-0133			VIN: YBW6947_MN_6AXLES		

SCALE 1 GROSS WT 69620 LB Inbound Ticket  
STORED TARE WT 30940 LB  
NET WEIGHT 38680 LB

QTY.	UNIT	DESCRIPTION	RATE	EXTENSION	FEE	TOTAL
19.34	TON	SOIL TON				

This facility will only accept non-hazardous industrial  
recyclables or construction, and demolition waste.

We will not accept any loads containing any  
non-approved wastes or hazardous waste.651-438-1500

Generator: ST PAUL PORT AUTHORITY-HEIGHTS

Address: 2200 Larpenteur Ave E

City/State St Paul, MN 55109

Manifest: 1951992

SKB-WCI4410

SIGNATURE \_\_\_\_\_

NET AMOUNT

TENDERED

CHANGE

CHECK NO.

Industrial-Rosemont  
13425 Courthouse Blvd.  
Rosemount, MN 55068

197 CARL BOLANDER & SONS CO.  
251 STARKEY STREET  
ST. PAUL MN 55107

SITE	TICKET	GRID		WEIGHMASTER	
002	00834423	11		BROOKE H	
DATE IN	DATE OUT	TIME IN	TIME OUT	VEHICLE	ROLL OFF
08/16/23	08/16/23	10:47	10:47	BONEHILL68	23-0133
REFERENCE			ORIGIN		
23-0133			VIN: YBW6947_MN_6AXLES		

SCALE 1 GROSS WT 69620 LB Inbound Ticket  
STORED TARE WT 30940 LB  
NET WEIGHT 38680 LB

QTY.	UNIT	DESCRIPTION	RATE	EXTENSION	FEE	TOTAL
19.34	TON	SOIL TON				

This facility will only accept non-hazardous industrial  
recyclables or construction, and demolition waste.

We will not accept any loads containing any  
non-approved wastes or hazardous waste.651-438-1500

Generator: ST PAUL PORT AUTHORITY-HEIGHTS

Address: 2200 Larpenteur Ave E

City/State St Paul, MN 55109

Manifest: 1951992

SKB-WCI4410

SIGNATURE \_\_\_\_\_

NET AMOUNT

TENDERED

CHANGE

CHECK NO.





# SKB Rosemount Industrial Waste Facility

1951994

Shipping Manifest		1. Generator's US EPA ID No. (if any)		2. Page 1 of page(s)	
3. Generator's Name and Facility Address St. Paul Port Authority 2200 Larpeur Ave E, St. Paul, MN 55109		Mailing Address St. Paul Port Authority The Heights 400 Wabasha St. N, Ste. #240, St. Paul, MN 55102 Fax (651) 223-5198			
4. Generator's Phone (651) 204-6241					
5. Transporter 1 Company Name <i>MecaNick's Trucking</i>		Phone:			
6. Transporter 2 Company Name		Phone:			
7. Designated Facility Name and Site Address SKB Rosemount Industrial Waste Facility 13425 Courthouse Blvd. Rosemount, MN 55068		651-438-1500			
8. U.S. DOT Description (including Proper Shipping Name)		9. Containers No. Type		10. Total Quantity	11. Unit Wt/Vol
a. Non-Hazardous Industrial Waste (Mercury Contaminated Soil > 10mg/kg) Job #23-6600 Jesse Wilcox					
b.					
c.					
d.					
13. Additional Descriptions for Materials Listed Above (Indicate waste stream Approval # below) a. MI 23-0133 Mercury Contaminated Soil > 10mg/kg b. MI c. MI d. MI		14. Special Handling Procedures for Wastes Listed Above			
15. Special Handling Instructions and Additional Information Emergency Contact:		SKB Use Only Load # _____ Scale Wt. _____ Tons/Yds. _____			
16. GENERATOR'S CERTIFICATION: I hereby declare that the contents of this consignment are fully and accurately described above by proper shipping name and are classified, packed, marked, and labeled, and are in all respects in proper condition for transport by highway according to applicable international and national government regulations.					
Printed/Typed Name Agent for St. Paul Port Authority		Signature <i>[Signature]</i>		Month Day Year 08 09 23	
17. Transporter 1 Acknowledged Receipt of Materials					
Printed/Typed Name <i>Nicholas Pazar</i>		Signature <i>[Signature]</i>		Month Day Year 08 09 23	
18. Transporter 2 Acknowledgement of Receipt of Materials					
Printed/Typed Name		Signature		Month Day Year	
19. Discrepancy Indication Space					
20. Facility Owner or Operator: Certification of receipt of non-hazardous materials covered by this Manifest except as noted in Item 19.					
Printed/Typed Name <i>[Signature]</i>		Signature <i>[Signature]</i>		Month Day Year 08 09 23	

White - Return to Generator      Pink - Transporter      Canary - Facility Copy      Goldenrod - Generator Copy

Industrial-Rosemont  
13425 Courthouse Blvd.  
Rosemount, MN 55068



197 CARL BOLANDER & SONS CO.  
251 STARKEY STREET  
ST. PAUL MN 55107

SITE		TICKET		GRID		WEIGHMASTER					
002		00834428		11		BROOKE H					
DATE IN		DATE OUT		TIME IN		TIME OUT		VEHICLE		ROLL OFF	
08/16/23		08/16/23		10:51		10:51		MNT17		23-0133	
REFERENCE						ORIGIN					
23-0133						VIN: YBV2773_MN_6AXLES					

SCALE 1 GROSS WT 64080 LB  
STORED TARE WT 26700 LB  
NET WEIGHT 37380 LB

Inbound Ticket

QTY.	UNIT	DESCRIPTION	RATE	EXTENSION	FEE	TOTAL
18.69	TON	SOIL TON				

This facility will only accept non-hazardous industrial  
recyclables or construction, and demolition waste.

We will not accept any loads containing any  
non-approved wastes or hazardous waste.651-438-1500

Generator: ST PAUL PORT AUTHORITY-HEIGHTS

Address: 2200 Larpenteur Ave E

City/State St Paul, MN 55109

Manifest: 1951994

SKB-WCI4410

SIGNATURE \_\_\_\_\_

NET AMOUNT

TENDERED

CHANGE

CHECK NO.

Industrial-Rosemont  
13425 Courthouse Blvd.  
Rosemount, MN 55068

197 CARL BOLANDER & SONS CO.  
251 STARKEY STREET  
ST. PAUL MN 55107

SITE		TICKET		GRID		WEIGHMASTER					
002		00834428		11		BROOKE H					
DATE IN		DATE OUT		TIME IN		TIME OUT		VEHICLE		ROLL OFF	
08/16/23		08/16/23		10:51		10:51		MNT17		23-0133	
REFERENCE						ORIGIN					
23-0133						VIN: YBV2773_MN_6AXLES					

SCALE 1 GROSS WT 64080 LB  
STORED TARE WT 26700 LB  
NET WEIGHT 37380 LB

Inbound Ticket

QTY.	UNIT	DESCRIPTION	RATE	EXTENSION	FEE	TOTAL
18.69	TON	SOIL TON				

This facility will only accept non-hazardous industrial  
recyclables or construction, and demolition waste.

We will not accept any loads containing any  
non-approved wastes or hazardous waste.651-438-1500

Generator: ST PAUL PORT AUTHORITY-HEIGHTS

Address: 2200 Larpenteur Ave E

City/State St Paul, MN 55109

Manifest: 1951994

SKB-WCI4410

SIGNATURE \_\_\_\_\_

NET AMOUNT

TENDERED

CHANGE

CHECK NO.



# SKB Rosemount Industrial Waste Facility

1951995

Shipping Manifest		1. Generator's US EPA ID No. (if any)		2. Page 1 of page(s)	
3. Generator's Name and Facility Address St. Paul Port Authority 2200 Larpeur Ave E, St. Paul, MN 55109		Mailing Address St. Paul Port Authority The Heights 400 Wabasha St. N, Ste. #240, St. Paul, MN 55102 Fax (651) 223-5198			
4. Generator's Phone (651) 204-6241		Phone: 651 303577			
5. Transporter 1 Company Name <i>Twisted Trucking</i>		Phone:			
6. Transporter 2 Company Name		Phone:			
7. Designated Facility Name and Site Address SKB Rosemount Industrial Waste Facility 13425 Courthouse Blvd. Rosemount, MN 55068		651-438-1500			
8. U.S. DOT Description (including Proper Shipping Name)		9. Containers No. Type		10. Total Quantity	11. Unit Wt/Vol
a. Non-Hazardous Industrial Waste (Mercury Contaminated Soil > 10mg/kg) Job #23-6600 Jesse Wilcox					
b.					
c.					
d.					
13. Additional Descriptions for Materials Listed Above (indicate waste stream Approval # below) a. MI 23-0133 Mercury Contaminated Soil > 10mg/kg b. MI c. MI d. MI		14. Special Handling Procedures for Wastes Listed Above			
15. Special Handling Instructions and Additional Information Emergency Contact:		SKB Use Only Load # Scale Wt. Tons/Yds.			
16. GENERATOR'S CERTIFICATION: I hereby declare that the contents of this consignment are fully and accurately described above by proper shipping name and are classified, packed, marked, and labeled, and are in all respects in proper condition for transport by highway according to applicable international and national government regulations.					
Printed/Typed Name Agent for St. Paul Port Authority		Signature <i>[Signature]</i>		Month Day Year 08 09 23	
17. Transporter 1 Acknowledged of Receipt of Materials					
Printed/Typed Name <i>Mike</i>		Signature <i>[Signature]</i>		Month Day Year 08 16 23	
18. Transporter 2 Acknowledgement of Receipt of Materials					
Printed/Typed Name		Signature		Month Day Year	
19. Discrepancy Indication Space					
20. Facility Owner or Operator: Certification of receipt of non-hazardous materials covered by this Manifest except as noted in Item 19.					
Printed/Typed Name <i>SM</i>		Signature <i>[Signature]</i>		Month Day Year 08 16 23	

White - Return to Generator

Canary - Facility Copy

Pink - Transporter

Goldenrod - Generator Copy

Industrial-Rosemont  
13425 Courthouse Blvd.  
Rosemont, MN 55068



197 CARL BOLANDER & SONS CO.  
251 STARKEY STREET  
ST. PAUL MN 55107

SITE	TICKET	GRID		WEIGHMASTER	
002	00834429	11		SUE M	
DATE IN	DATE OUT	TIME IN	TIME OUT	VEHICLE	ROLL OFF
08/16/23	08/16/23	10:51	10:51	TWITCH88	23-0133
REFERENCE			ORIGIN		
23-0133			VIN: YCB6777_MN_5AXLE		

SCALE 2 GROSS WT 68540 LB  
STORED TARE WT 29880 LB  
NET WEIGHT 38660 LB  
Inbound Ticket

QTY.	UNIT	DESCRIPTION	RATE	EXTENSION	FEE	TOTAL
19.33	TON	SOIL TON				

This facility will only accept non-hazardous industrial  
recyclables or construction, and demolition waste.

We will not accept any loads containing any  
non-approved wastes or hazardous waste.651-438-1500

Generator: ST PAUL PORT AUTHORITY-HEIGHTS

Address: 2200 Larpenteur Ave E

City/State St Paul, MN 55109

Manifest: 1951995

SIGNATURE \_\_\_\_\_

NET AMOUNT

TENDERED

CHANGE

CHECK NO.

Industrial-Rosemont  
13425 Courthouse Blvd.  
Rosemont, MN 55068

197 CARL BOLANDER & SONS CO.  
251 STARKEY STREET  
ST. PAUL MN 55107

SITE	TICKET	GRID		WEIGHMASTER	
002	00834429	11		SUE M	
DATE IN	DATE OUT	TIME IN	TIME OUT	VEHICLE	ROLL OFF
08/16/23	08/16/23	10:51	10:51	TWITCH88	23-0133
REFERENCE			ORIGIN		
23-0133			VIN: YCB6777_MN_5AXLE		

SCALE 2 GROSS WT 68540 LB  
STORED TARE WT 29880 LB  
NET WEIGHT 38660 LB  
Inbound Ticket

QTY.	UNIT	DESCRIPTION	RATE	EXTENSION	FEE	TOTAL
19.33	TON	SOIL TON				

This facility will only accept non-hazardous industrial  
recyclables or construction, and demolition waste.

We will not accept any loads containing any  
non-approved wastes or hazardous waste.651-438-1500

Generator: ST PAUL PORT AUTHORITY-HEIGHTS

Address: 2200 Larpenteur Ave E

City/State St Paul, MN 55109

Manifest: 1951995

SKB-RMT 1022

SIGNATURE \_\_\_\_\_

NET AMOUNT

TENDERED

CHANGE

CHECK NO.





# SKB Rosemount Industrial Waste Facility

1951996

Shipping Manifest		1. Generator's US EPA ID No. (if any)		2. Page 1 of page(s)	
3. Generator's Name and Facility Address St. Paul Port Authority 2200 Larpeur Ave E, St. Paul, MN 55109		Mailing Address St. Paul Port Authority The Heights 400 Wabasha St. N, Ste. #240, St. Paul, MN 55102			
4. Generator's Phone (651) 204-6241		Fax (651) 223-5198			
5. Transporter 1 Company Name <i>Bohanna</i>		Phone:			
6. Transporter 2 Company Name		Phone:			
7. Designated Facility Name and Site Address SKB Rosemount Industrial Waste Facility 13425 Courthouse Blvd. Rosemount, MN 55068		651-438-1500			
8. U.S. DOT Description (Including Proper Shipping Name)		9. Containers No. Type		10. Total Quantity	11. Unit Wt/Vol
a. Non-Hazardous Industrial Waste (Mercury Contaminated Soil > 10mg/kg) Job #23-6600 Jesse Wilcox					
b.					
c.					
d.					
13. Additional Descriptions for Materials Listed Above (Indicate waste stream Approval # below) a. MI 23-0133 Mercury Contaminated Soil > 10mg/kg b. MI c. MI d. MI		14. Special Handling Procedures for Wastes Listed Above			
15. Special Handling Instructions and Additional Information Emergency Contact:		SKB Use Only Load # Scale Wt. Tons/Yds.			
16. GENERATOR'S CERTIFICATION: I hereby declare that the contents of this consignment are fully and accurately described above by proper shipping name and are classified, packed, marked, and labeled, and are in all respects in proper condition for transport by highway according to applicable international and national government regulations.					
Printed/Typed Name Agent for St. Paul Port Authority		Signature <i>[Signature]</i>		Month Day Year 08 09 23	
17. Transporter 1 Acknowledged of Receipt of Materials					
Printed/Typed Name <i>[Signature]</i>		Signature <i>[Signature]</i>		Month Day Year 08 16 23	
18. Transporter 2 Acknowledgement of Receipt of Materials					
Printed/Typed Name		Signature		Month Day Year	
19. Discrepancy Indication Space					
20. Facility Owner or Operator: Certification of receipt of non-hazardous materials covered by this Manifest except as noted in Item 19.					
Printed/Typed Name <i>[Signature]</i>		Signature <i>[Signature]</i>		Month Day Year 08 16 23	

White - Return to Generator

Canary - Facility Copy

Pink - Transporter

Goldenrod - Generator Copy

Industrial-Rosemont  
13425 Courthouse Blvd.  
Rosemount, MN 55068



197 CARL BOLANDER & SONS CO.  
251 STARKEY STREET  
ST. PAUL MN 55107

SITE	TICKET	GRID		WEIGHMASTER	
002	00834434	11		BROOKE H	
DATE IN	DATE OUT	TIME IN	TIME OUT	VEHICLE	ROLL OFF
08/16/23	08/16/23	10:57	10:57	MTHIEL67	23-0133
REFERENCE			ORIGIN		
23-0133			VIN: YBX0203_MN_6AXLES		

SCALE 1 GROSS WT 68220 LB  
STORED TARE WT 31300 LB  
NET WEIGHT 36920 LB  
Inbound Ticket

QTY.	UNIT	DESCRIPTION	RATE	EXTENSION	FEE	TOTAL
18.46	TON	SOIL TON				

This facility will only accept non-hazardous industrial  
recyclables or construction, and demolition waste.  
We will not accept any loads containing any  
non-approved wastes or hazardous waste.651-438-1500  
Generator: ST PAUL PORT AUTHORITY-HEIGHTS  
Address: 2200 Larpenteur Ave E  
City/State St Paul, MN 55109  
Manifest: 1951996  
SKB-WCI4410

SIGNATURE \_\_\_\_\_

NET AMOUNT  
TENDERED  
CHANGE  
CHECK NO.

Industrial-Rosemont  
13425 Courthouse Blvd.  
Rosemount, MN 55068

197 CARL BOLANDER & SONS CO.  
251 STARKEY STREET  
ST. PAUL MN 55107

SITE	TICKET	GRID		WEIGHMASTER	
002	00834434	11		BROOKE H	
DATE IN	DATE OUT	TIME IN	TIME OUT	VEHICLE	ROLL OFF
08/16/23	08/16/23	10:57	10:57	MTHIEL67	23-0133
REFERENCE			ORIGIN		
23-0133			VIN: YBX0203_MN_6AXLES		

SCALE 1 GROSS WT 68220 LB  
STORED TARE WT 31300 LB  
NET WEIGHT 36920 LB  
Inbound Ticket

QTY.	UNIT	DESCRIPTION	RATE	EXTENSION	FEE	TOTAL
18.46	TON	SOIL TON				

This facility will only accept non-hazardous industrial  
recyclables or construction, and demolition waste.  
We will not accept any loads containing any  
non-approved wastes or hazardous waste.651-438-1500  
Generator: ST PAUL PORT AUTHORITY-HEIGHTS  
Address: 2200 Larpenteur Ave E  
City/State St Paul, MN 55109  
Manifest: 1951996  
SKB-WCI4410

SIGNATURE \_\_\_\_\_

NET AMOUNT  
TENDERED  
CHANGE  
CHECK NO.



# SKB Rosemount Industrial Waste Facility

1951997

Shipping Manifest		1. Generator's US EPA ID No. (if any)		2. Page 1 of page(s)	
3. Generator's Name and Facility Address St. Paul Port Authority 2200 Larpeur Ave E, St. Paul, MN 55109		Mailing Address St. Paul Port Authority The Heights 400 Wabasha St. N, Ste. #240, St. Paul, MN 55102 Fax (651) 223-5198			
4. Generator's Phone (651) 204-6241		5. Transporter 1 Company Name <b>BIKER TRASH</b> Phone: <b>952-992-0781</b>			
6. Transporter 2 Company Name		Phone:			
7. Designated Facility Name and Site Address SKB Rosemount Industrial Waste Facility 13425 Courthouse Blvd. Rosemount, MN 55068 651-438-1500					
8. U.S. DOT Description (including Proper Shipping Name)		9. Containers No. Type		10. Total Quantity	11. Unit Wt/Vol
a. Non-Hazardous Industrial Waste (Mercury Contaminated Soil > 10mg/kg) Job #23-6600 Jesse Wilcox					
b.					
c.					
d.					
13. Additional Descriptions for Materials Listed Above (indicate waste stream Approval # below) a. MI 23-0133 Mercury Contaminated Soil > 10mg/kg b. MI c. MI d. MI		14. Special Handling Procedures for Wastes Listed Above			
15. Special Handling Instructions and Additional Information Emergency Contact:		SKB Use Only Load # Scale Wt. Tons/Yds.			
16. GENERATOR'S CERTIFICATION: I hereby declare that the contents of this consignment are fully and accurately described above by proper shipping name and are classified, packed, marked, and labeled, and are in all respects in proper condition for transport by highway according to applicable international and national government regulations.					
Printed/Typed Name Agent for St. Paul Port Authority		Signature		Month Day Year 08 09 23	
17. Transporter 1 Acknowledged of Receipt of Materials					
Printed/Typed Name JOHN C PARKER		Signature		Month Day Year 8 16 23	
18. Transporter 2 Acknowledgement of Receipt of Materials					
Printed/Typed Name		Signature		Month Day Year	
19. Discrepancy Indication Space					
20. Facility Owner or Operator: Certification of receipt of non-hazardous materials covered by this Manifest except as noted in Item 19.					
Printed/Typed Name		Signature		Month Day Year 8 14 23	

White - Return to Generator

Canary - Facility Copy

Pink - Transporter

Goldenrod - Generator Copy

Industrial-Rosemont  
13425 Courthouse Blvd.  
Rosemont, MN 55068



197 CARL BOLANDER & SONS CO.  
251 STARKEY STREET  
ST. PAUL MN 55107

SITE	TICKET	GRID		WEIGHMASTER	
002	00834436	11		SUE M	
DATE IN	DATE OUT	TIME IN	TIME OUT	VEHICLE	ROLL OFF
08/16/23	08/16/23	11:02	11:02	BT80	23-0133
REFERENCE			ORIGIN		
23-0133			VIN: YCC0274_MN_6AXLES		

SCALE 2 GROSS WT 68960 LB Inbound Ticket  
STORED TARE WT 30340 LB  
NET WEIGHT 38620 LB

QTY.	UNIT	DESCRIPTION	RATE	EXTENSION	FEE	TOTAL
19.31	TON	SOIL TON				

This facility will only accept non-hazardous industrial  
recyclables or construction, and demolition waste.

We will not accept any loads containing any  
non-approved wastes or hazardous waste.651-438-1500

Generator: ST PAUL PORT AUTHORITY-HEIGHTS

Address: 2200 Larpenteur Ave E

City/State: St Paul, MN 55109

Manifest: 1951997

SIGNATURE \_\_\_\_\_

NET AMOUNT

TENDERED

CHANGE

CHECK NO.

Industrial-Rosemont  
13425 Courthouse Blvd.  
Rosemont, MN 55068

197 CARL BOLANDER & SONS CO.  
251 STARKEY STREET  
ST. PAUL MN 55107

SITE	TICKET	GRID		WEIGHMASTER	
002	00834436	11		SUE M	
DATE IN	DATE OUT	TIME IN	TIME OUT	VEHICLE	ROLL OFF
08/16/23	08/16/23	11:02	11:02	BT80	23-0133
REFERENCE			ORIGIN		
23-0133			VIN: YCC0274_MN_6AXLES		

SCALE 2 GROSS WT 68960 LB Inbound Ticket  
STORED TARE WT 30340 LB  
NET WEIGHT 38620 LB

QTY.	UNIT	DESCRIPTION	RATE	EXTENSION	FEE	TOTAL
19.31	TON	SOIL TON				

This facility will only accept non-hazardous industrial  
recyclables or construction, and demolition waste.

We will not accept any loads containing any  
non-approved wastes or hazardous waste.651-438-1500

Generator: ST PAUL PORT AUTHORITY-HEIGHTS

Address: 2200 Larpenteur Ave E

City/State: St Paul, MN 55109

Manifest: 1951997

SIGNATURE \_\_\_\_\_

NET AMOUNT

TENDERED

CHANGE

CHECK NO.





# SKB Rosemount Industrial Waste Facility

1951998

Shipping Manifest		1. Generator's US EPA ID No. (if any)		2. Page 1 of page(s)	
3. Generator's Name and Facility Address St. Paul Port Authority 2200 Larpenteur Ave E, St. Paul, MN 55109		Mailing Address St. Paul Port Authority The Heights 400 Wabasha St. N, Ste. #240, St. Paul, MN 55102 Fax (651) 223-5198			
4. Generator's Phone (651) 204-6241		Phone:			
5. Transporter 1 Company Name <i>MHS Track</i>		Phone:			
6. Transporter 2 Company Name		Phone:			
7. Designated Facility Name and Site Address SKB Rosemount Industrial Waste Facility 13425 Courthouse Blvd. Rosemount, MN 55068		651-438-1500			
8. U.S. DOT Description (including Proper Shipping Name)		9. Containers		10. Total Quantity	11. Unit Wt/Vol
		No.	Type		
a. Non-Hazardous Industrial Waste (Mercury Contaminated Soil > 10mg/kg) Job #23-6600 Jesse Wilcox					
b.					
c.					
d.					
13. Additional Descriptions for Materials Listed Above (Indicate waste stream Approval # below) a. MI 23-0133 Mercury Contaminated Soil > 10mg/kg b. MI c. MI d. MI		14. Special Handling Procedures for Wastes Listed Above			
15. Special Handling Instructions and Additional Information Emergency Contact:		SKB Use Only Load # _____ Scale Wt. _____ Tons/Yds. _____			
16. GENERATOR'S CERTIFICATION: I hereby declare that the contents of this consignment are fully and accurately described above by proper shipping name and are classified, packed, marked, and labeled, and are in all respects in proper condition for transport by highway according to applicable international and national government regulations.					
Printed/Typed Name Agent for St. Paul Port Authority		Signature <i>[Signature]</i>		Month Day Year 10 09 23	
17. Transporter 1 Acknowledged Receipt of Materials		Printed/Typed Name <i>Jason Karch</i>		Signature <i>[Signature]</i>	
18. Transporter 2 Acknowledgement of Receipt of Materials		Printed/Typed Name		Month Day Year 10 08 23	
19. Discrepancy Indication Space		Signature		Month Day Year	
20. Facility Owner or Operator: Certification of receipt of non-hazardous materials covered by this Manifest except as noted in Item 19.					
Printed/Typed Name <i>[Signature]</i>		Signature <i>[Signature]</i>		Month Day Year 10 08 23	

White - Return to Generator

Canary - Facility Copy

Pink - Transporter

Goldenrod - Generator Copy

Industrial-Rosemont  
13425 Courthouse Blvd.  
Rosemont, MN 55068

197 CARL BOLANDER & SONS CO.  
251 STARKEY STREET  
ST. PAUL MN 55107



SITE	TICKET	GRID		WEIGHMASTER	
002	00834438	11		BROOKE H	
DATE IN	DATE OUT	TIME IN	TIME OUT	VEHICLE	ROLL OFF
08/16/23	08/16/23	11:04	11:04	MJT49	23-0133
REFERENCE			ORIGIN		
23-0133			VIN: YCA3324_MN_6AXLES		

SCALE 1 GROSS WT 67880 LB  
STORED TARE WT 30700 LB  
NET WEIGHT 37180 LB

Inbound Ticket

QTY.	UNIT	DESCRIPTION	RATE	EXTENSION	FEE	TOTAL
18.59	TON	SOIL TON				

This facility will only accept non-hazardous industrial recyclables or construction, and demolition waste.

We will not accept any loads containing any non-approved wastes or hazardous waste.651-438-1500

Generator: ST PAUL PORT AUTHORITY-HEIGHTS

Address: 2200 Larpenteur Ave E

City/State St Paul, MN 55109

Manifest: 1951998

SKB-WCI4410

SIGNATURE \_\_\_\_\_

NET AMOUNT

TENDERED

CHANGE

CHECK NO.

Industrial-Rosemont  
13425 Courthouse Blvd.  
Rosemont, MN 55068

197 CARL BOLANDER & SONS CO.  
251 STARKEY STREET  
ST. PAUL MN 55107

SITE	TICKET	GRID		WEIGHMASTER	
002	00834438	11		BROOKE H	
DATE IN	DATE OUT	TIME IN	TIME OUT	VEHICLE	ROLL OFF
08/16/23	08/16/23	11:04	11:04	MJT49	23-0133
REFERENCE			ORIGIN		
23-0133			VIN: YCA3324_MN_6AXLES		

SCALE 1 GROSS WT 67880 LB  
STORED TARE WT 30700 LB  
NET WEIGHT 37180 LB

Inbound Ticket

QTY.	UNIT	DESCRIPTION	RATE	EXTENSION	FEE	TOTAL
18.59	TON	SOIL TON				

This facility will only accept non-hazardous industrial recyclables or construction, and demolition waste.

We will not accept any loads containing any non-approved wastes or hazardous waste.651-438-1500

Generator: ST PAUL PORT AUTHORITY-HEIGHTS

Address: 2200 Larpenteur Ave E

City/State St Paul, MN 55109

Manifest: 1951998

SKB-WCI4410

SIGNATURE \_\_\_\_\_

NET AMOUNT

TENDERED

CHANGE

CHECK NO.



# SKB Rosemount Industrial Waste Facility

1951999

Shipping Manifest		1. Generator's US EPA ID No. (if any)		2. Page 1 of page(s)	
3. Generator's Name and Facility Address St. Paul Port Authority 2200 Larpeur Ave E, St. Paul, MN 55109		Mailing Address St. Paul Port Authority The Heights 400 Wabasha St. N, Ste. #240, St. Paul, MN 55102 Fax (651) 223-5198			
4. Generator's Phone (651) 204-6241		Phone:			
5. Transporter 1 Company Name <i>M&amp;J Trucking</i>		Phone:			
6. Transporter 2 Company Name		Phone:			
7. Designated Facility Name and Site Address SKB Rosemount Industrial Waste Facility 13425 Courthouse Blvd. Rosemount, MN 55068		651-438-1500			
8. U.S. DOT Description (including Proper Shipping Name)		9. Containers No. Type		10. Total Quantity	11. Unit Wt/Vol
a. Non-Hazardous Industrial Waste (Mercury Contaminated Soil > 10mg/kg) Job #23-6600 Jesse Wilcox					
b.					
c.					
d.					
13. Additional Descriptions for Materials Listed Above (indicate waste stream Approval # below) a. MI 23-0133 Mercury Contaminated Soil > 10mg/kg b. MI c. MI d. MI		14. Special Handling Procedures for Wastes Listed Above			
15. Special Handling Instructions and Additional Information Emergency Contact:		SKB Use Only Load # Scale Wt. Tons/Yds.			
16. GENERATOR'S CERTIFICATION: I hereby declare that the contents of this consignment are fully and accurately described above by proper shipping name and are classified, packed, marked, and labeled, and are in all respects in proper condition for transport by highway according to applicable international and national government regulations.					
Printed/Typed Name Agent for St. Paul Port Authority		Signature <i>[Signature]</i>		Month Day Year 8 8 23	
17. Transporter 1 Acknowledged of Receipt of Materials					
Printed/Typed Name <i>Jeff Hendrickson</i>		Signature <i>[Signature]</i>		Month Day Year	
18. Transporter 2 Acknowledgement of Receipt of Materials					
Printed/Typed Name		Signature		Month Day Year	
19. Discrepancy Indication Space					
20. Facility Owner or Operator: Certification of receipt of non-hazardous materials covered by this Manifest except as noted in Item 19.					
Printed/Typed Name <i>[Signature]</i>		Signature <i>[Signature]</i>		Month Day Year 8 16 23	

White - Return to Generator

Canary - Facility Copy

Pink - Transporter

Goldenrod - Generator Copy

Industrial-Rosemont  
13425 Courthouse Blvd.  
Rosemount, MN 55068

197 CARL BOLANDER & SONS CO.  
251 STARKEY STREET  
ST. PAUL MN 55107



SITE		TICKET		GRID		WEIGHMASTER	
002		00834439		11		SUE M	
DATE IN	DATE OUT	TIME IN	TIME OUT	VEHICLE	ROLL OFF		
08/16/23	08/16/23	11:05	11:05	MJT39	23-0133		
REFERENCE				ORIGIN			
23-0133				VIN: YBV3519_MN_5AXLES			

SCALE 2 GROSS WT 67820 LB Inbound Ticket  
STORED TARE WT 29640 LB  
NET WEIGHT 38180 LB

QTY.	UNIT	DESCRIPTION	RATE	EXTENSION	FEE	TOTAL
19.09	TON	SOIL TON				

This facility will only accept non-hazardous industrial  
recyclables or construction, and demolition waste.  
We will not accept any loads containing any  
non-approved wastes or hazardous waste.651-438-1500  
Generator: ST PAUL PORT AUTHORITY-HEIGHTS  
Address: 2200 Larpenteur Ave E  
City/State St Paul, MN 55109  
Manifest: 1951999

SIGNATURE \_\_\_\_\_

NET AMOUNT

TENDERED

CHANGE

CHECK NO.

Industrial-Rosemont  
13425 Courthouse Blvd.  
Rosemount, MN 55068

197 CARL BOLANDER & SONS CO.  
251 STARKEY STREET  
ST. PAUL MN 55107

SITE		TICKET		GRID		WEIGHMASTER	
002		00834439		11		SUE M	
DATE IN	DATE OUT	TIME IN	TIME OUT	VEHICLE	ROLL OFF		
08/16/23	08/16/23	11:05	11:05	MJT39	23-0133		
REFERENCE				ORIGIN			
23-0133				VIN: YBV3519_MN_5AXLES			

SCALE 2 GROSS WT 67820 LB Inbound Ticket  
STORED TARE WT 29640 LB  
NET WEIGHT 38180 LB

QTY.	UNIT	DESCRIPTION	RATE	EXTENSION	FEE	TOTAL
19.09	TON	SOIL TON				

This facility will only accept non-hazardous industrial  
recyclables or construction, and demolition waste.  
We will not accept any loads containing any  
non-approved wastes or hazardous waste.651-438-1500  
Generator: ST PAUL PORT AUTHORITY-HEIGHTS  
Address: 2200 Larpenteur Ave E  
City/State St Paul, MN 55109  
Manifest: 1951999  
SKB-RMT 1022

SIGNATURE \_\_\_\_\_

NET AMOUNT

TENDERED

CHANGE

CHECK NO.





# SKB Rosemount Industrial Waste Facility

1952000

Shipping Manifest		1. Generator's US EPA ID No. (if any)		2. Page 1 of page(s)	
3. Generator's Name and Facility Address St. Paul Port Authority 2200 Larpenteur Ave E, St. Paul, MN 55109		Mailing Address St. Paul Port Authority The Heights 400 Wabasha St. N, Ste. #240, St. Paul, MN 55102 Fax (651) 223-5198			
4. Generator's Phone (651) 204-6241		5. Transporter 1 Company Name <i>MDT</i>			
6. Transporter 2 Company Name		Phone:			
7. Designated Facility Name and Site Address SKB Rosemount Industrial Waste Facility 13425 Courthouse Blvd. Rosemount, MN 55068		651-438-1500			
8. U.S. DOT Description (including Proper Shipping Name)		9. Containers No. Type		10. Total Quantity	11. Unit Wt/Vol
a. Non-Hazardous Industrial Waste (Mercury Contaminated Soil > 10mg/kg) Job #23-6600 Jesse Wilcox					
b.					
c.					
d.					
13. Additional Descriptions for Materials Listed Above (Indicate waste stream Approval # below) a. MI 23-0133 Mercury Contaminated Soil > 10mg/kg b. MI c. MI d. MI		14. Special Handling Procedures for Wastes Listed Above			
15. Special Handling Instructions and Additional Information Emergency Contact:		SKB Use Only Load # _____ Scale Wt. _____ Tons/Yds. _____			
16. GENERATOR'S CERTIFICATION: I hereby declare that the contents of this consignment are fully and accurately described above by proper shipping name and are classified, packed, marked, and labeled, and are in all respects in proper condition for transport by highway according to applicable international and national government regulations.					
Printed/Typed Name Agent for St. Paul Port Authority		Signature <i>[Signature]</i>		Month Day Year 08 09 23	
17. Transporter 1 Acknowledged Receipt of Materials					
Printed/Typed Name <i>Alexa Maestri</i>		Signature <i>[Signature]</i>		Month Day Year 08 16 23	
18. Transporter 2 Acknowledgement of Receipt of Materials					
Printed/Typed Name		Signature		Month Day Year	
19. Discrepancy Indication Space					
20. Facility Owner or Operator: Certification of receipt of non-hazardous materials covered by this Manifest except as noted in Item 19.					
Printed/Typed Name <i>SM</i>		Signature <i>[Signature]</i>		Month Day Year 08 16 23	

White - Return to Generator

Canary - Facility Copy

Pink - Transporter

Goldenrod - Generator Copy

Industrial-Rosemont  
13425 Courthouse Blvd.  
Rosemont, MN 55068

197 CARL BOLANDER & SONS CO.  
251 STARKEY STREET  
ST. PAUL MN 55107



SITE		TICKET		GRID		WEIGHMASTER	
002		00834449		11		SUE M	
DATE IN		DATE OUT		TIME IN		TIME OUT	
08/16/23		08/16/23		11:14		11:14	
REFERENCE				ORIGIN			
23-0133				VIN: YBX5420_MN_6AXELS			
VEHICLE		ROLL OFF					
MJT42		23-0133					

SCALE 2 GROSS WT 68380 LB Inbound Ticket

STORED TARE WT 29180 LB

NET WEIGHT 39200 LB

QTY.	UNIT	DESCRIPTION	RATE	EXTENSION	FEE	TOTAL
19.60	TON	SOIL TON				

This facility will only accept non-hazardous industrial  
recyclables or construction, and demolition waste.

We will not accept any loads containing any  
non-approved wastes or hazardous waste.651-438-1500

Generator: ST PAUL PORT AUTHORITY-HEIGHTS

Address: 2200 Larpenteur Ave E

City/State St Paul, MN 55109

Manifest: 1952000

SIGNATURE \_\_\_\_\_

NET AMOUNT

TENDERED

CHANGE

CHECK NO.

Industrial-Rosemont  
13425 Courthouse Blvd.  
Rosemont, MN 55068

197 CARL BOLANDER & SONS CO.  
251 STARKEY STREET  
ST. PAUL MN 55107

SITE		TICKET		GRID		WEIGHMASTER	
002		00834449		11		SUE M	
DATE IN		DATE OUT		TIME IN		TIME OUT	
08/16/23		08/16/23		11:14		11:14	
REFERENCE				ORIGIN			
23-0133				VIN: YBX5420_MN_6AXELS			
VEHICLE		ROLL OFF					
MJT42		23-0133					

SCALE 2 GROSS WT 68380 LB Inbound Ticket

STORED TARE WT 29180 LB

NET WEIGHT 39200 LB

QTY.	UNIT	DESCRIPTION	RATE	EXTENSION	FEE	TOTAL
19.60	TON	SOIL TON				

This facility will only accept non-hazardous industrial  
recyclables or construction, and demolition waste.

We will not accept any loads containing any  
non-approved wastes or hazardous waste.651-438-1500

Generator: ST PAUL PORT AUTHORITY-HEIGHTS

Address: 2200 Larpenteur Ave E

City/State St Paul, MN 55109

Manifest: 1952000

SIGNATURE \_\_\_\_\_

NET AMOUNT

TENDERED

CHANGE

CHECK NO.



# SKB Rosemount Industrial Waste Facility

1952001

Shipping Manifest		1. Generator's US EPA ID No. (if any)		2. Page 1 of page(s)	
3. Generator's Name and Facility Address St. Paul Port Authority 2200 Larpenteur Ave E, St. Paul, MN 55109		Mailing Address St. Paul Port Authority The Heights 400 Wabasha St. N, Ste. #240, St. Paul, MN 55102 Fax (651) 223-5198			
4. Generator's Phone (651) 204-6241		Phone: 608 495 3687			
5. Transporter 1 Company Name Low Wolf Trucking		Phone:			
6. Transporter 2 Company Name		Phone:			
7. Designated Facility Name and Site Address SKB Rosemount Industrial Waste Facility 13425 Courthouse Blvd. Rosemount, MN 55068		651-438-1500			
8. U.S. DOT Description (including Proper Shipping Name)		9. Containers No. Type		10. Total Quantity	11. Unit Wt/Vol
a. Non-Hazardous Industrial Waste (Mercury Contaminated Soil > 10mg/kg) Job #23-6600 Jesse Wilcox					
b.					
c.					
d.					
13. Additional Descriptions for Materials Listed Above (Indicate waste stream Approval # below) a. MI 23-0133 Mercury Contaminated Soil > 10mg/kg b. MI c. MI d. MI		14. Special Handling Procedures for Wastes Listed Above			
15. Special Handling Instructions and Additional Information Emergency Contact:		SKB Use Only Load # Scale Wt. Tons/Yds.			
16. GENERATOR'S CERTIFICATION: I hereby declare that the contents of this consignment are fully and accurately described above by proper shipping name and are classified, packed, marked, and labeled, and are in all respects in proper condition for transport by highway according to applicable international and national government regulations.					
Printed/Typed Name Agent for St. Paul Port Authority		Signature		Month Day Year 08 09 23	
17. Transporter 1 Acknowledged of Receipt of Materials		Signature		Month Day Year 08 09 23	
18. Transporter 2 Acknowledgement of Receipt of Materials		Signature		Month Day Year	
19. Discrepancy Indication Space					
20. Facility Owner or Operator Certification of receipt of non-hazardous materials covered by this Manifest except as noted in Item 19.					
Printed/Typed Name		Signature		Month Day Year	
White - Return to Generator		Canary - Facility Copy		Goldenrod - Generator Copy	

Industrial-Rosemont  
13425 Courthouse Blvd.  
Rosemount, MN 55068

197 CARL BOLANDER & SONS CO.  
251 STARKEY STREET  
ST. PAUL MN 55107



SITE	TICKET	GRID		WEIGHMASTER	
002	00834450	11		BROOKE H	
DATE IN	DATE OUT	TIME IN	TIME OUT	VEHICLE	ROLL OFF
08/16/23	08/16/23	11:15	11:15	LWT02	23-0133
REFERENCE			ORIGIN		
23-0133			VIN: YCA6764_MN_5AXLES		

SCALE 1 GROSS WT 70840 LB Inbound Ticket  
STORED TARE WT 31040 LB  
NET WEIGHT 39800 LB

QTY.	UNIT	DESCRIPTION	RATE	EXTENSION	FEE	TOTAL
19.90	TON	SOIL TON				

This facility will only accept non-hazardous industrial  
recyclables or construction, and demolition waste.

We will not accept any loads containing any  
non-approved wastes or hazardous waste.651-438-1500

Generator: ST PAUL PORT AUTHORITY-HEIGHTS

Address: 2200 Larpenteur Ave E

City/State: St Paul, MN 55109

Manifest: 1952001

SKB-WCI 4410

SIGNATURE \_\_\_\_\_

NET AMOUNT

TENDERED

CHANGE

CHECK NO.

Industrial-Rosemont  
13425 Courthouse Blvd.  
Rosemount, MN 55068

197 CARL BOLANDER & SONS CO.  
251 STARKEY STREET  
ST. PAUL MN 55107

SITE	TICKET	GRID		WEIGHMASTER	
002	00834450	11		BROOKE H	
DATE IN	DATE OUT	TIME IN	TIME OUT	VEHICLE	ROLL OFF
08/16/23	08/16/23	11:15	11:15	LWT02	23-0133
REFERENCE			ORIGIN		
23-0133			VIN: YCA6764_MN_5AXLES		

SCALE 1 GROSS WT 70840 LB Inbound Ticket  
STORED TARE WT 31040 LB  
NET WEIGHT 39800 LB

QTY.	UNIT	DESCRIPTION	RATE	EXTENSION	FEE	TOTAL
19.90	TON	SOIL TON				

This facility will only accept non-hazardous industrial  
recyclables or construction, and demolition waste.

We will not accept any loads containing any  
non-approved wastes or hazardous waste.651-438-1500

Generator: ST PAUL PORT AUTHORITY-HEIGHTS

Address: 2200 Larpenteur Ave E

City/State: St Paul, MN 55109

Manifest: 1952001

SKB-WCI 4410

SIGNATURE \_\_\_\_\_

NET AMOUNT

TENDERED

CHANGE

CHECK NO.





# SKB Rosemount Industrial Waste Facility

1952002

Shipping Manifest		1. Generator's US EPA ID No. (if any)		2. Page 1 of page(s)	
3. Generator's Name and Facility Address St. Paul Port Authority 2200 Larpenteur Ave E, St. Paul, MN 55109		Mailing Address St. Paul Port Authority The Heights 400 Wabasha St. N, Ste. #240, St. Paul, MN 55102 Fax (651) 223-5198			
4. Generator's Phone (651) 204-6241		Phone:			
5. Transporter 1 Company Name <i>Belandier / Drawn</i>		Phone:			
6. Transporter 2 Company Name		Phone:			
7. Designated Facility Name and Site Address SKB Rosemount Industrial Waste Facility 13425 Courthouse Blvd. Rosemount, MN 55068		651-438-1500			
8. U.S. DOT Description (including Proper Shipping Name)		9. Containers No. Type		10. Total Quantity	11. Unit Wt/Vol
a. Non-Hazardous Industrial Waste (Mercury Contaminated Soil > 10mg/kg) Job #23-6600 Jesse Wilcox					
b.					
c.					
d.					
13. Additional Descriptions for Materials Listed Above (indicate waste stream Approval # below) a. MI 23-0133 Mercury Contaminated Soil > 10mg/kg b. MI c. MI d. MI		14. Special Handling Procedures for Wastes Listed Above			
15. Special Handling Instructions and Additional Information Emergency Contact:		SKB Use Only Load # _____ Scale Wt. _____ Tons/Yds. _____			
16. GENERATOR'S CERTIFICATION: I hereby declare that the contents of this consignment are fully and accurately described above by proper shipping name and are classified, packed, marked, and labeled, and are in all respects in proper condition for transport by highway according to applicable international and national government regulations.					
Printed/Typed Name Agent for St. Paul Port Authority		Signature <i>[Signature]</i>		Month Day Year 10 8 01/23	
17. Transporter 1 Acknowledged of Receipt of Materials					
Printed/Typed Name <i>[Signature]</i>		Signature <i>[Signature]</i>		Month Day Year	
18. Transporter 2 Acknowledgement of Receipt of Materials					
Printed/Typed Name		Signature		Month Day Year	
19. Discrepancy Indication Space					
20. Facility Owner or Operator: Certification of receipt of non-hazardous materials covered by this Manifest except as noted in Item 19.					
Printed/Typed Name <i>[Signature]</i>		Signature <i>[Signature]</i>		Month Day Year 8 16 23	

White - Return to Generator  
Pink - Transporter  
Canary - Facility Copy  
Goldenrod - Generator Copy

Industrial-Rosemont  
13425 Courthouse Blvd.  
Rosemont, MN 55068



197 CARL BOLANDER & SONS CO.  
251 STARKEY STREET  
ST. PAUL MN 55107

SITE	TICKET	GRID		WEIGHMASTER	
002	00834453	11		BROOKE H	
DATE IN	DATE OUT	TIME IN	TIME OUT	VEHICLE	ROLL OFF
08/16/23	08/16/23	11:21	11:21	DE213	23-0133
REFERENCE			ORIGIN		
23-0133			VIN: 62326Z_WI_4AXLES		

SCALE 1 GROSS WT 66200 LB  
STORED TARE WT 28440 LB  
NET WEIGHT 37760 LB

Inbound Ticket

QTY.	UNIT	DESCRIPTION	RATE	EXTENSION	FEE	TOTAL
18.88	TON	SOIL TON				

This facility will only accept non-hazardous industrial recyclables or construction, and demolition waste. We will not accept any loads containing any non-approved wastes or hazardous waste.651-438-1500  
Generator: ST PAUL PORT AUTHORITY-HEIGHTS  
Address: 2200 Larpenteur Ave E  
City/State St Paul, MN 55109  
Manifest: 1952002

SIGNATURE \_\_\_\_\_

NET AMOUNT
TENDERED
CHANGE
CHECK NO.

Industrial-Rosemont  
13425 Courthouse Blvd.  
Rosemont, MN 55068

197 CARL BOLANDER & SONS CO.  
251 STARKEY STREET  
ST. PAUL MN 55107

SITE	TICKET	GRID		WEIGHMASTER	
002	00834453	11		BROOKE H	
DATE IN	DATE OUT	TIME IN	TIME OUT	VEHICLE	ROLL OFF
08/16/23	08/16/23	11:21	11:21	DE213	23-0133
REFERENCE			ORIGIN		
23-0133			VIN: 62326Z_WI_4AXLES		

SCALE 1 GROSS WT 66200 LB  
STORED TARE WT 28440 LB  
NET WEIGHT 37760 LB

Inbound Ticket

QTY.	UNIT	DESCRIPTION	RATE	EXTENSION	FEE	TOTAL
18.88	TON	SOIL TON				

This facility will only accept non-hazardous industrial recyclables or construction, and demolition waste. We will not accept any loads containing any non-approved wastes or hazardous waste.651-438-1500  
Generator: ST PAUL PORT AUTHORITY-HEIGHTS  
Address: 2200 Larpenteur Ave E  
City/State St Paul, MN 55109  
Manifest: 1952002

SIGNATURE \_\_\_\_\_

NET AMOUNT
TENDERED
CHANGE
CHECK NO.



# SKB Rosemount Industrial Waste Facility

1952003

Shipping Manifest		1. Generator's US EPA ID No. (if any)		2. Page 1 of page(s)	
3. Generator's Name and Facility Address St. Paul Port Authority 2200 Larpenteur Ave E, St. Paul, MN 55109		Mailing Address St. Paul Port Authority The Heights 400 Wabasha St. N, Ste. #240, St. Paul, MN 55102 Fax (651) 223-5198			
4. Generator's Phone (651) 204-6241		Phone: 612-458-9613			
5. Transporter 1 Company Name M.T.S		Phone:			
6. Transporter 2 Company Name		Phone:			
7. Designated Facility Name and Site Address SKB Rosemount Industrial Waste Facility 13425 Courthouse Blvd. Rosemount, MN 55068		651-438-1500			
8. U.S. DOT Description (including Proper Shipping Name)		9. Containers No. Type		10. Total Quantity	11. Unit Wt/Vol
a. Non-Hazardous Industrial Waste (Mercury Contaminated Soil > 10mg/kg) Job #23-6600 Jesse Wilcox					
b.					
c.					
d.					
13. Additional Descriptions for Materials Listed Above (indicate waste stream Approval # below) a. MI 23-0133 Mercury Contaminated Soil > 10mg/kg b. MI c. MI d. MI		14. Special Handling Procedures for Wastes Listed Above			
15. Special Handling Instructions and Additional Information Emergency Contact:		SKB Use Only Load # Scale Wt. Tons/Yds.			
16. GENERATOR'S CERTIFICATION: I hereby declare that the contents of this consignment are fully and accurately described above by proper shipping name and are classified, packed, marked, and labeled, and are in all respects in proper condition for transport by highway according to applicable international and national government regulations.					
Printed/Typed Name Agent for St. Paul Port Authority		Signature 		Month Day Year 08 09 23	
17. Transporter 1 Acknowledged of Receipt of Materials					
Printed/Typed Name Kamm Hassen		Signature 		Month Day Year 08 16 23	
18. Transporter 2 Acknowledgement of Receipt of Materials					
Printed/Typed Name		Signature		Month Day Year	
19. Discrepancy Indication Space					
20. Facility Owner or Operator: Certification of receipt of non-hazardous materials covered by this Manifest except as noted in Item 19.					
Printed/Typed Name son		Signature 		Month Day Year 08 16 23	

White - Return to Generator

Canary - Facility Copy

Pink - Transporter

Goldenrod - Generator Copy

Industrial-Rosemont  
13425 Courthouse Blvd.  
Rosemount, MN 55068



197 CARL BOLANDER & SONS CO.  
251 STARKEY STREET  
ST. PAUL MN 55107

SITE		TICKET		GRID		WEIGHMASTER	
002		00834459		11		SUE M	
DATE IN	DATE OUT	TIME IN	TIME OUT	VEHICLE	ROLL OFF		
08/16/23	08/16/23	11:26	11:26	MTS02	23-0133		
REFERENCE				ORIGIN			
23-0133				VIN: 1448515_OH_5AXLES			

SCALE 2 GROSS WT 74280 LB  
STORED TARE WT 32280 LB  
NET WEIGHT 42000 LB  
Inbound Ticket

QTY.	UNIT	DESCRIPTION	RATE	EXTENSION	FEE	TOTAL
21.00	TON	SOIL TON				

This facility will only accept non-hazardous industrial  
recyclables or construction, and demolition waste.

We will not accept any loads containing any  
non-approved wastes or hazardous waste.651-438-1500

Generator: ST PAUL PORT AUTHORITY-HEIGHTS

Address: 2200 Larpenteur Ave E

City/State St Paul, MN 55109

Manifest: 1952003

SIGNATURE \_\_\_\_\_

NET AMOUNT

TENDERED

CHANGE

CHECK NO.

Industrial-Rosemont  
13425 Courthouse Blvd.  
Rosemount, MN 55068

197 CARL BOLANDER & SONS CO.  
251 STARKEY STREET  
ST. PAUL MN 55107

SITE		TICKET		GRID		WEIGHMASTER	
002		00834459		11		SUE M	
DATE IN	DATE OUT	TIME IN	TIME OUT	VEHICLE	ROLL OFF		
08/16/23	08/16/23	11:26	11:26	MTS02	23-0133		
REFERENCE				ORIGIN			
23-0133				VIN: 1448515_OH_5AXLES			

SCALE 2 GROSS WT 74280 LB  
STORED TARE WT 32280 LB  
NET WEIGHT 42000 LB  
Inbound Ticket

QTY.	UNIT	DESCRIPTION	RATE	EXTENSION	FEE	TOTAL
21.00	TON	SOIL TON				

This facility will only accept non-hazardous industrial  
recyclables or construction, and demolition waste.

We will not accept any loads containing any  
non-approved wastes or hazardous waste.651-438-1500

Generator: ST PAUL PORT AUTHORITY-HEIGHTS

Address: 2200 Larpenteur Ave E

City/State St Paul, MN 55109

Manifest: 1952003

SIGNATURE \_\_\_\_\_

NET AMOUNT

TENDERED

CHANGE

CHECK NO.





# SKB Rosemount Industrial Waste Facility

1952004

Shipping Manifest		1. Generator's US EPA ID No. (if any)		2. Page 1 of page(s)	
3. Generator's Name and Facility Address St. Paul Port Authority 2200 Larpenetue Ave E, St. Paul, MN 55109		Mailing Address St. Paul Port Authority The Heights 400 Wabasha St. N, Ste. #240, St. Paul, MN 55102 Fax (651) 223-5198			
4. Generator's Phone (651) 204-6241		Phone: 952-595 6555			
5. Transporter 1 Company Name MJS Trucking		Phone:			
6. Transporter 2 Company Name		Phone:			
7. Designated Facility Name and Site Address SKB Rosemount Industrial Waste Facility 13425 Courthouse Blvd. Rosemount, MN 55068		651-438-1500			
8. U.S. DOT Description (including Proper Shipping Name)		9. Containers No. Type		10. Total Quantity	11. Unit Wt/Vol
a. Non-Hazardous Industrial Waste (Mercury Contaminated Soil > 10mg/kg) Job #23-6600 Jesse Wilcox					
b.					
c.					
d.					
13. Additional Descriptions for Materials Listed Above (indicate waste stream Approval # below) a. MI 23-0133 Mercury Contaminated Soil > 10mg/kg b. MI c. MI d. MI		14. Special Handling Procedures for Wastes Listed Above			
15. Special Handling Instructions and Additional Information Emergency Contact:		SKB Use Only Load # Scale Wt. Tons/Yds.			
16. GENERATOR'S CERTIFICATION: I hereby declare that the contents of this consignment are fully and accurately described above by proper shipping name and are classified, packed, marked, and labeled, and are in all respects in proper condition for transport by highway according to applicable international and national government regulations.					
Printed/Typed Name Agent for St. Paul Port Authority		Signature		Month Day Year 10/8/09/23	
17. Transporter 1 Acknowledged Receipt of Materials					
Printed/Typed Name James P. ...		Signature		Month Day Year 10/8/11/6/23	
18. Transporter 2 Acknowledgement of Receipt of Materials					
Printed/Typed Name		Signature		Month Day Year	
19. Discrepancy Indication Space					
20. Facility Owner or Operator: Certification of receipt of non-hazardous materials covered by this Manifest except as noted in Item 19.					
Printed/Typed Name		Signature		Month Day Year	

White - Return to Generator

Canary - Facility Copy

Pink - Transporter

Goldenrod - Generator Copy

Industrial-Rosemont  
13425 Courthouse Blvd.  
Rosemount, MN 55068



197 CARL BOLANDER & SONS CO.  
251 STARKEY STREET  
ST. PAUL MN 55107

SITE	TICKET	GRID		WEIGHMASTER	
002	00834481	11		Lisa Dean	
DATE IN	DATE OUT	TIME IN	TIME OUT	VEHICLE	ROLL OFF
08/16/23	08/16/23	12:19	12:19	MJT47	23-0133
REFERENCE			ORIGIN		
23-0133			VIN: YCA3322_MN_5AXLES		

SCALE 1 GROSS WT 70240 LB Inbound Ticket  
STORED TARE WT 30440 LB  
NET WEIGHT 39800 LB

QTY.	UNIT	DESCRIPTION	RATE	EXTENSION	FEE	TOTAL
19.90	TON	SOIL TON				

This facility will only accept non-hazardous industrial recyclables or construction, and demolition waste. We will not accept any loads containing any non-approved wastes or hazardous waste.651-438-1500  
Generator: ST PAUL PORT AUTHORITY-HEIGHTS  
Address: 2200 Larpenteur Ave E  
City/State St Paul, MN 55109  
Manifest: 1952004  
SKB-WCI4410

SIGNATURE \_\_\_\_\_

NET AMOUNT
TENDERED
CHANGE
CHECK NO.

Industrial-Rosemont  
13425 Courthouse Blvd.  
Rosemount, MN 55068

197 CARL BOLANDER & SONS CO.  
251 STARKEY STREET  
ST. PAUL MN 55107

SITE	TICKET	GRID		WEIGHMASTER	
002	00834481	11		Lisa Dean	
DATE IN	DATE OUT	TIME IN	TIME OUT	VEHICLE	ROLL OFF
08/16/23	08/16/23	12:19	12:19	MJT47	23-0133
REFERENCE			ORIGIN		
23-0133			VIN: YCA3322_MN_5AXLES		

SCALE 1 GROSS WT 70240 LB Inbound Ticket  
STORED TARE WT 30440 LB  
NET WEIGHT 39800 LB

QTY.	UNIT	DESCRIPTION	RATE	EXTENSION	FEE	TOTAL
19.90	TON	SOIL TON				

This facility will only accept non-hazardous industrial recyclables or construction, and demolition waste. We will not accept any loads containing any non-approved wastes or hazardous waste.651-438-1500  
Generator: ST PAUL PORT AUTHORITY-HEIGHTS  
Address: 2200 Larpenteur Ave E  
City/State St Paul, MN 55109  
Manifest: 1952004  
SKB-WCI4410

SIGNATURE \_\_\_\_\_

NET AMOUNT
TENDERED
CHANGE
CHECK NO.



# SKB Rosemount Industrial Waste Facility

1952006

Shipping Manifest		1. Generator's US EPA ID No. (if any)		2. Page 1 of page(s)	
3. Generator's Name and Facility Address St. Paul Port Authority 2200 Larpenteur Ave E, St. Paul, MN 55109		Mailing Address St. Paul Port Authority The Heights 400 Wabasha St. N, Ste. #240, St. Paul, MN 55102 Fax (651) 223-5198			
4. Generator's Phone (651) 204-6241		Phone: 651 224 6336			
5. Transporter 1 Company Name <i>Bolander</i>		Phone:			
6. Transporter 2 Company Name		Phone:			
7. Designated Facility Name and Site Address SKB Rosemount Industrial Waste Facility 13425 Courthouse Blvd. Rosemount, MN 55068		651-438-1500			
8. U.S. DOT Description (including Proper Shipping Name)		9. Containers		10. Total Quantity	11. Unit Wt/Vol
a. Non-Hazardous Industrial Waste (Mercury Contaminated Soil > 10mg/kg) Job #23-6600 Jesse Wilcox		No.	Type		
b.					
c.					
d.					
13. Additional Descriptions for Materials Listed Above (Indicate waste stream Approval # below)		14. Special Handling Procedures for Wastes Listed Above			
a. MI 23-0133 Mercury Contaminated Soil > 10mg/kg					
b. MI					
c. MI					
d. MI					
15. Special Handling Instructions and Additional Information Emergency Contact:		SKB Use Only Load # Scale Wt. Tons/Yds.			
16. GENERATOR'S CERTIFICATION: I hereby declare that the contents of this consignment are fully and accurately described above by proper shipping name and are classified, packed, marked, and labeled, and are in all respects in proper condition for transport by highway according to applicable international and national government regulations.					
Printed/Typed Name Agent for St. Paul Port Authority		Signature <i>[Signature]</i>		Month Day Year 10 8 23	
17. Transporter 1 Acknowledged Receipt of Materials					
Printed/Typed Name <i>Frank Lewandowski</i>		Signature <i>[Signature]</i>		Month Day Year 10 8 23	
18. Transporter 2 Acknowledgement of Receipt of Materials					
Printed/Typed Name		Signature		Month Day Year	
19. Discrepancy Indication Space					
20. Facility Owner or Operator: Certification of receipt of non-hazardous materials covered by this Manifest except as noted in Item 19.					
Printed/Typed Name		Signature <i>[Signature]</i>		Month Day Year 10 8 23	

White - Return to Generator

Canary - Facility Copy

Pink - Transporter

Goldenrod - Generator Copy

Industrial-Rosemont  
13425 Courthouse Blvd.  
Rosemount, MN 55068



197 CARL BOLANDER & SONS CO.  
251 STARKEY STREET  
ST. PAUL MN 55107

SITE	TICKET	GRID		WEIGHMASTER	
002	00834487	11		Lisa Dean	
DATE IN	DATE OUT	TIME IN	TIME OUT	VEHICLE	ROLL OFF
08/16/23	08/16/23	12:29	12:29	BONEHILL68	23-0133
REFERENCE			ORIGIN		
23-0133			VIN: YBW6947_MN_6AXLES		

SCALE 1 GROSS WT 68520 LB Inbound Ticket  
STORED TARE WT 30940 LB  
NET WEIGHT 37580 LB

QTY.	UNIT	DESCRIPTION	RATE	EXTENSION	FEE	TOTAL
18.79	TON	SOIL TON				

This facility will only accept non-hazardous industrial  
recyclables or construction, and demolition waste.

We will not accept any loads containing any  
non-approved wastes or hazardous waste.651-438-1500

Generator: ST PAUL PORT AUTHORITY-HEIGHTS

Address: 2200 Larpenteur Ave E

City/State: St Paul, MN 55109

Manifest: 1952006

SKB-WCI4410

SIGNATURE \_\_\_\_\_

NET AMOUNT

TENDERED

CHANGE

CHECK NO.

Industrial-Rosemont  
13425 Courthouse Blvd.  
Rosemount, MN 55068

197 CARL BOLANDER & SONS CO.  
251 STARKEY STREET  
ST. PAUL MN 55107

SITE	TICKET	GRID		WEIGHMASTER	
002	00834487	11		Lisa Dean	
DATE IN	DATE OUT	TIME IN	TIME OUT	VEHICLE	ROLL OFF
08/16/23	08/16/23	12:29	12:29	BONEHILL68	23-0133
REFERENCE			ORIGIN		
23-0133			VIN: YBW6947_MN_6AXLES		

SCALE 1 GROSS WT 68520 LB Inbound Ticket  
STORED TARE WT 30940 LB  
NET WEIGHT 37580 LB

QTY.	UNIT	DESCRIPTION	RATE	EXTENSION	FEE	TOTAL
18.79	TON	SOIL TON				

This facility will only accept non-hazardous industrial  
recyclables or construction, and demolition waste.

We will not accept any loads containing any  
non-approved wastes or hazardous waste.651-438-1500

Generator: ST PAUL PORT AUTHORITY-HEIGHTS

Address: 2200 Larpenteur Ave E

City/State: St Paul, MN 55109

Manifest: 1952006

SKB-WCI4410

SIGNATURE \_\_\_\_\_

NET AMOUNT

TENDERED

CHANGE

CHECK NO.





# SKB Rosemount Industrial Waste Facility

1952008

Shipping Manifest		1. Generator's US EPA ID No. (if any)		2. Page 1 of page(s)	
3. Generator's Name and Facility Address St. Paul Port Authority 2200 Larpeur Ave E, St. Paul, MN 55109		Mailing Address St. Paul Port Authority The Heights 400 Wabasha St. N, Ste. #240, St. Paul, MN 55102 Fax (651) 223-5198			
4. Generator's Phone (651) 204-6241					
5. Transporter 1 Company Name <i>M&amp;J Trucking</i>		Phone:			
6. Transporter 2 Company Name		Phone:			
7. Designated Facility Name and Site Address SKB Rosemount Industrial Waste Facility 13425 Courthouse Blvd. Rosemount, MN 55068		651-438-1500			
8. U.S. DOT Description (Including Proper Shipping Name)		9. Containers		10. Total Quantity	11. Unit Wt/Vol
		No.	Type		
a. Non-Hazardous Industrial Waste (Mercury Contaminated Soil > 10mg/kg) Job #23-6600 Jesse Wilcox					
b.					
c.					
d.					
13. Additional Descriptions for Materials Listed Above (Indicate waste stream Approval # below)		14. Special Handling Procedures for Wastes Listed Above			
a. MI 23-0133 Mercury Contaminated Soil > 10mg/kg					
b. MI					
c. MI					
d. MI					
15. Special Handling Instructions and Additional Information Emergency Contact:		SKB Use Only Load # _____ Scale Wt. _____ Tons/Yds. _____			
16. GENERATOR'S CERTIFICATION: I hereby declare that the contents of this consignment are fully and accurately described above by proper shipping name and are classified, packed, marked, and labeled, and are in all respects in proper condition for transport by highway according to applicable international and national government regulations.					
Printed/Typed Name Agent for St. Paul Port Authority		Signature <i>[Signature]</i>		Month Day Year <i>08 04 23</i>	
17. Transporter 1 Acknowledged of Receipt of Materials					
Printed/Typed Name <i>Jeff Hendrickson</i>		Signature <i>[Signature]</i>		Month Day Year ____	
18. Transporter 2 Acknowledgement of Receipt of Materials					
Printed/Typed Name		Signature		Month Day Year ____	
19. Discrepancy Indication Space					
20. Facility Owner or Operator: Certification of receipt of non-hazardous materials covered by this Manifest except as noted in Item 19.					
Printed/Typed Name		Signature <i>[Signature]</i>		Month Day Year <i>08 04 23</i>	

White - Return to Generator

Canary - Facility Copy

Pink - Transporter

Goldenrod - Generator Copy

Industrial-Rosemont  
13425 Courthouse Blvd.  
Rosemount, MN 55068

197 CARL BOLANDER & SONS CO.  
251 STARKEY STREET  
ST. PAUL MN 55107



SITE	TICKET	GRID		WEIGHMASTER	
002	00834489	11		Lisa Dean	
DATE IN	DATE OUT	TIME IN	TIME OUT	VEHICLE	ROLL OFF
08/16/23	08/16/23	12:33	12:33	MJT39	23-0133
REFERENCE			ORIGIN		
23-0133			VIN: YBV3519_MN_SAXLES		

SCALE 1 GROSS WT 71800 LB Inbound Ticket  
STORED TARE WT 29640 LB  
NET WEIGHT 42160 LB

QTY.	UNIT	DESCRIPTION	RATE	EXTENSION	FEE	TOTAL
21.08	TON	SOIL TON				

This facility will only accept non-hazardous industrial  
recyclables or construction, and demolition waste.

We will not accept any loads containing any  
non-approved wastes or hazardous waste.651-438-1500

Generator: ST PAUL PORT AUTHORITY-HEIGHTS

Address: 2200 Larpenteur Ave E

City/State St Paul, MN 55109

Manifest: 1952008

SKB-WCI 4410

SIGNATURE \_\_\_\_\_

NET AMOUNT

TENDERED

CHANGE

CHECK NO.

Industrial-Rosemont  
13425 Courthouse Blvd.  
Rosemount, MN 55068

197 CARL BOLANDER & SONS CO.  
251 STARKEY STREET  
ST. PAUL MN 55107

SITE	TICKET	GRID		WEIGHMASTER	
002	00834489	11		Lisa Dean	
DATE IN	DATE OUT	TIME IN	TIME OUT	VEHICLE	ROLL OFF
08/16/23	08/16/23	12:33	12:33	MJT39	23-0133
REFERENCE			ORIGIN		
23-0133			VIN: YBV3519_MN_SAXLES		

SCALE 1 GROSS WT 71800 LB Inbound Ticket  
STORED TARE WT 29640 LB  
NET WEIGHT 42160 LB

QTY.	UNIT	DESCRIPTION	RATE	EXTENSION	FEE	TOTAL
21.08	TON	SOIL TON				

This facility will only accept non-hazardous industrial  
recyclables or construction, and demolition waste.

We will not accept any loads containing any  
non-approved wastes or hazardous waste.651-438-1500

Generator: ST PAUL PORT AUTHORITY-HEIGHTS

Address: 2200 Larpenteur Ave E

City/State St Paul, MN 55109

Manifest: 1952008

SKB-WCI 4410

SIGNATURE \_\_\_\_\_

NET AMOUNT

TENDERED

CHANGE

CHECK NO.



# SKB Rosemount Industrial Waste Facility

1952005

Shipping Manifest		1. Generator's US EPA ID No. (if any)		2. Page 1 of page(s)	
3. Generator's Name and Facility Address St. Paul Port Authority 2200 Larpenet Ave E, St. Paul, MN 55109		Mailing Address St. Paul Port Authority The Heights 400 Wabasha St. N, Ste. #240, St. Paul, MN 55102 Fax (651) 223-5198			
4. Generator's Phone (651) 204-6241					
5. Transporter 1 Company Name <i>Meca Truck's Trucking</i>		Phone:			
6. Transporter 2 Company Name		Phone:			
7. Designated Facility Name and Site Address SKB Rosemount Industrial Waste Facility 13425 Courthouse Blvd. Rosemount, MN 55068		651-438-1500			
8. U.S. DOT Description (including Proper Shipping Name)		9. Containers No. Type		10. Total Quantity	11. Unit Wt/Vol
a. Non-Hazardous Industrial Waste (Mercury Contaminated Soil > 10mg/kg) Job #23-6600 Jesse Wilcox					
b.					
c.					
d.					
13. Additional Descriptions for Materials Listed Above (indicate waste stream Approval # below) a. MI 23-0133 Mercury Contaminated Soil > 10mg/kg b. MI c. MI d. MI		14. Special Handling Procedures for Wastes Listed Above			
15. Special Handling Instructions and Additional Information Emergency Contact:		SKB Use Only Load # Scale Wt. Tons/Yds.			
16. GENERATOR'S CERTIFICATION: I hereby declare that the contents of this consignment are fully and accurately described above by proper shipping name and are classified, packed, marked, and labeled, and are in all respects in proper condition for transport by highway according to applicable international and national government regulations.					
Printed/Typed Name Agent for St. Paul Port Authority		Signature <i>[Signature]</i>		Month Day Year 08 09 23	
17. Transporter 1 Acknowledged of Receipt of Materials					
Printed/Typed Name <i>Nicholas Bazzani</i>		Signature <i>[Signature]</i>		Month Day Year 08 16 23	
18. Transporter 2 Acknowledgement of Receipt of Materials					
Printed/Typed Name		Signature		Month Day Year	
19. Discrepancy Indication Space					
20. Facility Owner or Operator: Certification of receipt of non-hazardous materials covered by this Manifest except as noted in Item 19.					
Printed/Typed Name		Signature <i>[Signature]</i>		Month Day Year 08 16 23	

White - Return to Generator      Pink - Transporter      Canary - Facility Copy      Goldenrod - Generator Copy

Industrial-Rosemont  
13425 Courthouse Blvd.  
Rosemount, MN 55068

197 CARL BOLANDER & SONS CO.  
251 STARKEY STREET  
ST. PAUL MN 55107



SITE	TICKET	GRID		WEIGHMASTER	
002	00834490	11		Lisa Dean	
DATE IN	DATE OUT	TIME IN	TIME OUT	VEHICLE	ROLL OFF
08/16/23	08/16/23	12:38	12:38	MNT17	23-0133
REFERENCE			ORIGIN		
23-0133			VIN: YBV2773_MN_6AXLES		

SCALE 1 GROSS WT 66060 LB  
STORED TARE WT 26700 LB  
NET WEIGHT 39360 LB

Inbound Ticket

QTY.	UNIT	DESCRIPTION	RATE	EXTENSION	FEE	TOTAL
19.68	TON	SOIL TON				

This facility will only accept non-hazardous industrial  
recyclables or construction, and demolition waste.

We will not accept any loads containing any  
non-approved wastes or hazardous waste.651-438-1500

Generator: ST PAUL PORT AUTHORITY-HEIGHTS

Address: 2200 Larpenteur Ave E

City/State St Paul, MN 55109

Manifest: 1952005

SKB-WC14410

SIGNATURE \_\_\_\_\_

NET AMOUNT

TENDERED

CHANGE

CHECK NO.

Industrial-Rosemont  
13425 Courthouse Blvd.  
Rosemount, MN 55068

197 CARL BOLANDER & SONS CO.  
251 STARKEY STREET  
ST. PAUL MN 55107

SITE	TICKET	GRID		WEIGHMASTER	
002	00834490	11		Lisa Dean	
DATE IN	DATE OUT	TIME IN	TIME OUT	VEHICLE	ROLL OFF
08/16/23	08/16/23	12:38	12:38	MNT17	23-0133
REFERENCE			ORIGIN		
23-0133			VIN: YBV2773_MN_6AXLES		

SCALE 1 GROSS WT 66060 LB  
STORED TARE WT 26700 LB  
NET WEIGHT 39360 LB

Inbound Ticket

QTY.	UNIT	DESCRIPTION	RATE	EXTENSION	FEE	TOTAL
19.68	TON	SOIL TON				

This facility will only accept non-hazardous industrial  
recyclables or construction, and demolition waste.

We will not accept any loads containing any  
non-approved wastes or hazardous waste.651-438-1500

Generator: ST PAUL PORT AUTHORITY-HEIGHTS

Address: 2200 Larpenteur Ave E

City/State St Paul, MN 55109

Manifest: 1952005

SKB-WC14410

SIGNATURE \_\_\_\_\_

NET AMOUNT

TENDERED

CHANGE

CHECK NO.





# SKB Rosemount Industrial Waste Facility

1952007

Shipping Manifest		1. Generator's US EPA ID No. (if any)		2. Page 1 of page(s)	
3. Generator's Name and Facility Address St. Paul Port Authority 2200 Larpeur Ave E, St. Paul, MN 55109		Mailing Address St. Paul Port Authority The Heights 400 Wabasha St. N, Ste. #240, St. Paul, MN 55102 Fax (651) 223-5198			
4. Generator's Phone (651) 204-6241		Phone: 651 303 5741			
5. Transporter 1 Company Name <i>Twitch Truck</i>		Phone:			
6. Transporter 2 Company Name		Phone:			
7. Designated Facility Name and Site Address SKB Rosemount Industrial Waste Facility 13425 Courthouse Blvd. Rosemount, MN 55068		651-438-1500			
8. U.S. DOT Description (including Proper Shipping Name)		9. Containers No. Type		10. Total Quantity	11. Unit Wt/Vol
a. Non-Hazardous Industrial Waste (Mercury Contaminated Soil > 10mg/kg) Job #23-6600 Jesse Wilcox					
b.					
c.					
d.					
13. Additional Descriptions for Materials Listed Above (indicate waste stream Approval # below) a. MI 23-0133 Mercury Contaminated Soil > 10mg/kg b. MI c. MI d. MI		14. Special Handling Procedures for Wastes Listed Above			
15. Special Handling Instructions and Additional Information Emergency Contact:		SKB Use Only Load # Scale Wt. Tons/Yds.			
16. GENERATOR'S CERTIFICATION: I hereby declare that the contents of this consignment are fully and accurately described above by proper shipping name and are classified, packed, marked, and labeled, and are in all respects in proper condition for transport by highway according to applicable international and national government regulations.					
Printed/Typed Name Agent for St. Paul Port Authority		Signature <i>[Signature]</i>		Month Day Year 08 09 23	
17. Transporter 1 Acknowledged Receipt of Materials		Printed/Typed Name <i>[Signature]</i>		Signature <i>[Signature]</i>	
18. Transporter 2 Acknowledgement of Receipt of Materials		Printed/Typed Name		Signature Month Day Year	
19. Discrepancy Indication Space					
20. Facility Owner or Operator: Certification of receipt of non-hazardous materials covered by this Manifest except as noted in Item 19.					
Printed/Typed Name		Signature <i>[Signature]</i>		Month Day Year 08 16 23	

White - Return to Generator

Canary - Facility Copy

Pink - Transporter

Goldenrod - Generator Copy

Industrial-Rosemont  
13425 Courthouse Blvd.  
Rosemount, MN 55068



197 CARL BOLANDER & SONS CO.  
251 STARKEY STREET  
ST. PAUL MN 55107

SITE	TICKET	GRID		WEIGHMASTER	
002	00834491	11		Lisa Dean	
DATE IN	DATE OUT	TIME IN	TIME OUT	VEHICLE	ROLL OFF
08/16/23	08/16/23	12:39	12:39	TWITCH88	23-0133
REFERENCE			ORIGIN		
23-0133			VIN: YCB6777_MN_SAXLE		

SCALE 1 GROSS WT 68980 LB  
STORED TARE WT 29880 LB  
NET WEIGHT 39100 LB  
Inbound Ticket

QTY.	UNIT	DESCRIPTION	RATE	EXTENSION	FEE	TOTAL
19.55	TON	SOIL TON				

This facility will only accept non-hazardous industrial  
recyclables or construction, and demolition waste.

We will not accept any loads containing any  
non-approved wastes or hazardous waste.651-438-1500

Generator: ST PAUL PORT AUTHORITY-HEIGHTS

Address: 2200 Larpenteur Ave E

City/State: St Paul, MN 55109

Manifest: 1952007

SKB-WCI 4410

SIGNATURE \_\_\_\_\_

NET AMOUNT

TENDERED

CHANGE

CHECK NO.

Industrial-Rosemont  
13425 Courthouse Blvd.  
Rosemount, MN 55068

197 CARL BOLANDER & SONS CO.  
251 STARKEY STREET  
ST. PAUL MN 55107

SITE	TICKET	GRID		WEIGHMASTER	
002	00834491	11		Lisa Dean	
DATE IN	DATE OUT	TIME IN	TIME OUT	VEHICLE	ROLL OFF
08/16/23	08/16/23	12:39	12:39	TWITCH88	23-0133
REFERENCE			ORIGIN		
23-0133			VIN: YCB6777_MN_SAXLE		

SCALE 1 GROSS WT 68980 LB  
STORED TARE WT 29880 LB  
NET WEIGHT 39100 LB  
Inbound Ticket

QTY.	UNIT	DESCRIPTION	RATE	EXTENSION	FEE	TOTAL
19.55	TON	SOIL TON				

This facility will only accept non-hazardous industrial  
recyclables or construction, and demolition waste.

We will not accept any loads containing any  
non-approved wastes or hazardous waste.651-438-1500

Generator: ST PAUL PORT AUTHORITY-HEIGHTS

Address: 2200 Larpenteur Ave E

City/State: St Paul, MN 55109

Manifest: 1952007

SKB-WCI 4410

SIGNATURE \_\_\_\_\_

NET AMOUNT

TENDERED

CHANGE

CHECK NO.



# SKB Rosemount Industrial Waste Facility

1952009

Shipping Manifest		1. Generator's US EPA ID No. (if any)		2. Page 1 of page(s)	
3. Generator's Name and Facility Address St. Paul Port Authority 2200 Larpenteur Ave E, St. Paul, MN 55109		Mailing Address St. Paul Port Authority The Heights 400 Wabasha St. N, Ste. #240, St. Paul, MN 55102 Fax (651) 223-5198			
4. Generator's Phone (651) 204-6241					
5. Transporter 1 Company Name <i>Borhude</i>		Phone:			
6. Transporter 2 Company Name		Phone:			
7. Designated Facility Name and Site Address		SKB Rosemount Industrial Waste Facility 13425 Courthouse Blvd. Rosemount, MN 55068 651-438-1500			
8. U.S. DOT Description (including Proper Shipping Name)		9. Containers		10. Total Quantity	11. Unit Wt/Vol
		No.	Type		
a. Non-Hazardous Industrial Waste (Mercury Contaminated Soil > 10mg/kg) Job #23-6600 Jesse Wilcox					
b.					
c.					
d.					
13. Additional Descriptions for Materials Listed Above (indicate waste stream Approval # below)		14. Special Handling Procedures for Wastes Listed Above			
a. MI 23-0133 Mercury Contaminated Soil > 10mg/kg					
b. MI					
c. MI					
d. MI					
15. Special Handling Instructions and Additional Information		SKB Use Only			
Emergency Contact:		Load # _____ Scale Wt. _____ Tons/Yds. _____			
16. GENERATOR'S CERTIFICATION: I hereby declare that the contents of this consignment are fully and accurately described above by proper shipping name and are classified, packed, marked, and labeled, and are in all respects in proper condition for transport by highway according to applicable international and national government regulations.					
Printed/Typed Name Agent for St. Paul Port Authority		Signature <i>Jesse Wilcox</i>		Month Day Year 08 09 23	
17. Transporter 1 Acknowledged Receipt of Materials					
Printed/Typed Name <i>Greg Thiel</i>		Signature <i>[Signature]</i>		Month Day Year 08 16 23	
18. Transporter 2 Acknowledgement of Receipt of Materials					
Printed/Typed Name		Signature		Month Day Year	
19. Discrepancy Indication Space					
20. Facility Owner or Operator: Certification of receipt of non-hazardous materials covered by this Manifest except as noted in Item 19.					
Printed/Typed Name <i>[Signature]</i>		Signature <i>[Signature]</i>		Month Day Year 08 16 23	

White - Return to Generator  
Pink - Transporter  
Canary - Facility Copy  
Goldenrod - Generator Copy

Industrial-Rosemont  
13425 Courthouse Blvd.  
Rosemount, MN 55068

197 CARL BOLANDER & SONS CO.  
251 STARKEY STREET  
ST. PAUL MN 55107



SITE	TICKET	GRID		WEIGHMASTER	
002	00834497	11		BROOKE H	
DATE IN	DATE OUT	TIME IN	TIME OUT	VEHICLE	ROLL OFF
08/16/23	08/16/23	12:43	12:43	MTHIEL67	23-0133
REFERENCE			ORIGIN		
23-0133			VIN: YBX0203_MN_6AXLES		

SCALE 1 GROSS WT 72420 LB Inbound Ticket  
STORED TARE WT 31300 LB  
NET WEIGHT 41120 LB

QTY.	UNIT	DESCRIPTION	RATE	EXTENSION	FEE	TOTAL
20.56	TON	SOIL TON				

This facility will only accept non-hazardous industrial  
recyclables or construction, and demolition waste.  
We will not accept any loads containing any  
non-approved wastes or hazardous waste.651-438-1500  
Generator: ST PAUL PORT AUTHORITY-HEIGHTS  
Address: 2200 Larpenteur Ave E  
City/State St Paul, MN 55109  
Manifest: 1952009  
SKB-WCI4410

SIGNATURE \_\_\_\_\_

NET AMOUNT
TENDERED
CHANGE
CHECK NO.

Industrial-Rosemont  
13425 Courthouse Blvd.  
Rosemount, MN 55068

197 CARL BOLANDER & SONS CO.  
251 STARKEY STREET  
ST. PAUL MN 55107

SITE	TICKET	GRID		WEIGHMASTER	
002	00834497	11		BROOKE H	
DATE IN	DATE OUT	TIME IN	TIME OUT	VEHICLE	ROLL OFF
08/16/23	08/16/23	12:43	12:43	MTHIEL67	23-0133
REFERENCE			ORIGIN		
23-0133			VIN: YBX0203_MN_6AXLES		

SCALE 1 GROSS WT 72420 LB Inbound Ticket  
STORED TARE WT 31300 LB  
NET WEIGHT 41120 LB

QTY.	UNIT	DESCRIPTION	RATE	EXTENSION	FEE	TOTAL
20.56	TON	SOIL TON				

This facility will only accept non-hazardous industrial  
recyclables or construction, and demolition waste.  
We will not accept any loads containing any  
non-approved wastes or hazardous waste.651-438-1500  
Generator: ST PAUL PORT AUTHORITY-HEIGHTS  
Address: 2200 Larpenteur Ave E  
City/State St Paul, MN 55109  
Manifest: 1952009  
SKB-WCI4410

SIGNATURE \_\_\_\_\_

NET AMOUNT
TENDERED
CHANGE
CHECK NO.





# SKB Rosemount Industrial Waste Facility

1952010

Shipping Manifest		1. Generator's US EPA ID No. (if any)		2. Page 1 of page(s)	
3. Generator's Name and Facility Address St. Paul Port Authority 2200 Larpenteur Ave E, St. Paul, MN 55109		Mailing Address St. Paul Port Authority The Heights 400 Wabasha St. N, Ste. #240, St. Paul, MN 55102 Fax (651) 223-5198			
4. Generator's Phone (651) 204-6241					
5. Transporter 1 Company Name <b>BIKER TRASH</b>		Phone: <b>952-892-0781</b>			
6. Transporter 2 Company Name		Phone:			
7. Designated Facility Name and Site Address SKB Rosemount Industrial Waste Facility 13425 Courthouse Blvd. Rosemount, MN 55068		651-438-1500			
8. U.S. DOT Description (Including Proper Shipping Name)		9. Containers No. Type		10. Total Quantity	11. Unit Wt/Vol
a. Non-Hazardous Industrial Waste (Mercury Contaminated Soil > 10mg/kg) Job #23-6600 Jesse Wilcox					
b.					
c.					
d.					
13. Additional Descriptions for Materials Listed Above (Indicate waste stream Approval # below) a. MI 23-0133 Mercury Contaminated Soil > 10mg/kg b. MI c. MI d. MI		14. Special Handling Procedures for Wastes Listed Above			
15. Special Handling Instructions and Additional Information Emergency Contact:		SKB Use Only Load # Scale Wt. Tons/Yds.			
16. GENERATOR'S CERTIFICATION: I hereby declare that the contents of this consignment are fully and accurately described above by proper shipping name and are classified, packed, marked, and labeled, and are in all respects in proper condition for transport by highway according to applicable international and national government regulations.					
Printed/Typed Name Agent for St. Paul Port Authority		Signature <i>[Signature]</i>		Month Day Year 08 09 23	
17. Transporter 1 Acknowledged Receipt of Materials					
Printed/Typed Name <b>JOHN C PARKER</b>		Signature <i>[Signature]</i>		Month Day Year 8 16 23	
18. Transporter 2 Acknowledgement of Receipt of Materials					
Printed/Typed Name		Signature		Month Day Year	
19. Discrepancy Indication Space					
20. Facility Owner or Operator: Certification of receipt of non-hazardous materials covered by this Manifest except as noted in Item 19.					
Printed/Typed Name <i>[Signature]</i>		Signature <i>[Signature]</i>		Month Day Year 8 16 23	

White - Return to Generator

Canary - Facility Copy

Pink - Transporter

Goldenrod - Generator Copy

Industrial-Rosemont  
13425 Courthouse Blvd.  
Rosemount, MN 55068

197 CARL BOLANDER & SONS CO.  
251 STARKEY STREET  
ST. PAUL MN 55107



SITE	TICKET	GRID		WEIGHMASTER	
002	00834501	11		SUE M	
DATE IN	DATE OUT	TIME IN	TIME OUT	VEHICLE	ROLL OFF
08/16/23	08/16/23	12:49	12:49	BT80	23-0133
REFERENCE			ORIGIN		
23-0133			VIN: YCC0274_MN_6AXLES		

SCALE 2 GROSS WT 71980 LB  
STORED TARE WT 30340 LB  
NET WEIGHT 41640 LB  
Inbound Ticket

QTY.	UNIT	DESCRIPTION	RATE	EXTENSION	FEE	TOTAL
20.82	TON	SOIL TON				

This facility will only accept non-hazardous industrial  
recyclables or construction, and demolition waste.

We will not accept any loads containing any  
non-approved wastes or hazardous waste.651-438-1500

Generator: ST PAUL PORT AUTHORITY-HEIGHTS

Address: 2200 Larpenteur Ave E

City/State St Paul, MN 55109

Manifest: 1952010

SIGNATURE \_\_\_\_\_

NET AMOUNT

TENDERED

CHANGE

CHECK NO.

Industrial-Rosemont  
13425 Courthouse Blvd.  
Rosemount, MN 55068

197 CARL BOLANDER & SONS CO.  
251 STARKEY STREET  
ST. PAUL MN 55107

SITE	TICKET	GRID		WEIGHMASTER	
002	00834501	11		SUE M	
DATE IN	DATE OUT	TIME IN	TIME OUT	VEHICLE	ROLL OFF
08/16/23	08/16/23	12:49	12:49	BT80	23-0133
REFERENCE			ORIGIN		
23-0133			VIN: YCC0274_MN_6AXLES		

SCALE 2 GROSS WT 71980 LB  
STORED TARE WT 30340 LB  
NET WEIGHT 41640 LB  
Inbound Ticket

QTY.	UNIT	DESCRIPTION	RATE	EXTENSION	FEE	TOTAL
20.82	TON	SOIL TON				

This facility will only accept non-hazardous industrial  
recyclables or construction, and demolition waste.

We will not accept any loads containing any  
non-approved wastes or hazardous waste.651-438-1500

Generator: ST PAUL PORT AUTHORITY-HEIGHTS

Address: 2200 Larpenteur Ave E

City/State St Paul, MN 55109

Manifest: 1952010

SKB-RMT 1022

SIGNATURE \_\_\_\_\_

NET AMOUNT

TENDERED

CHANGE

CHECK NO.



# SKB Rosemount Industrial Waste Facility

1952011

Shipping Manifest		1. Generator's US EPA ID No. (if any)		2. Page 1 of page(s)	
3. Generator's Name and Facility Address St. Paul Port Authority 2200 Larpenteur Ave E, St. Paul, MN 55109		Mailing Address St. Paul Port Authority The Heights 400 Wabasha St. N, Ste. #240, St. Paul, MN 55102 Fax (651) 223-5198			
4. Generator's Phone (651) 204-6241		Phone:			
5. Transporter 1 Company Name <i>MTJ</i>		Phone:			
6. Transporter 2 Company Name		Phone:			
7. Designated Facility Name and Site Address		SKB Rosemount Industrial Waste Facility 13425 Courthouse Blvd. Rosemount, MN 55068 651-438-1500			
8. U.S. DOT Description (Including Proper Shipping Name)		9. Containers		10. Total Quantity	11. Unit Wt/Vol
		No.	Type		
a. Non-Hazardous Industrial Waste (Mercury Contaminated Soil > 10mg/kg) Job #23-6600 Jesse Wilcox					
b.					
c.					
d.					
13. Additional Descriptions for Materials Listed Above (Indicate waste stream Approval # below)		14. Special Handling Procedures for Wastes Listed Above			
a. MI 23-0133 Mercury Contaminated Soil > 10mg/kg					
b. MI					
c. MI					
d. MI					
15. Special Handling Instructions and Additional Information		SKB Use Only			
Emergency Contact:		Load # _____ Scale Wt. _____ Tons/Yds. _____			
16. GENERATOR'S CERTIFICATION: I hereby declare that the contents of this consignment are fully and accurately described above by proper shipping name and are classified, packed, marked, and labeled, and are in all respects in proper condition for transport by highway according to applicable international and national government regulations.					
Printed/Typed Name Agent for St. Paul Port Authority		Signature <i>[Signature]</i>		Month Day Year 08 09 23	
17. Transporter 1 Acknowledged of Receipt of Materials					
Printed/Typed Name <i>Alexei Maestri</i>		Signature <i>[Signature]</i>		Month Day Year 08 16 23	
18. Transporter 2 Acknowledgement of Receipt of Materials					
Printed/Typed Name		Signature		Month Day Year	
19. Discrepancy Indication Space					
20. Facility Owner or Operator: Certification of receipt of non-hazardous materials covered by this Manifest except as noted in Item 19.					
Printed/Typed Name <i>[Signature]</i>		Signature <i>[Signature]</i>		Month Day Year 8 16 23	

White - Return to Generator

Canary - Facility Copy

Pink - Transporter

Goldenrod - Generator Copy

Industrial-Rosemont  
13425 Courthouse Blvd.  
Rosemount, MN 55068

197 CARL BOLANDER & SONS CO.  
251 STARKEY STREET  
ST. PAUL MN 55107



SITE	TICKET	GRID		WEIGHMASTER	
002	00834502	11		SUE M	
DATE IN	DATE OUT	TIME IN	TIME OUT	VEHICLE	ROLL OFF
08/16/23	08/16/23	12:51	12:51	MJT42	23-0133
REFERENCE			ORIGIN		
23-0133			VIN: YBX5420_MN_6AXELS		

SCALE 2 GROSS WT 73240 LB Inbound Ticket  
STORED TARE WT 29180 LB  
NET WEIGHT 44060 LB

QTY.	UNIT	DESCRIPTION	RATE	EXTENSION	FEE	TOTAL
22.03	TON	SOIL TON				

This facility will only accept non-hazardous industrial  
recyclables or construction, and demolition waste.

We will not accept any loads containing any  
non-approved wastes or hazardous waste.651-438-1500

Generator: ST PAUL PORT AUTHORITY-HEIGHTS

Address: 2200 Larpenteur Ave E

City/State St Paul, MN 55109

Manifest: 1952011

SIGNATURE \_\_\_\_\_

NET AMOUNT

TENDERED

CHANGE

CHECK NO.

Industrial-Rosemont  
13425 Courthouse Blvd.  
Rosemount, MN 55068

197 CARL BOLANDER & SONS CO.  
251 STARKEY STREET  
ST. PAUL MN 55107

SITE	TICKET	GRID		WEIGHMASTER	
002	00834502	11		SUE M	
DATE IN	DATE OUT	TIME IN	TIME OUT	VEHICLE	ROLL OFF
08/16/23	08/16/23	12:51	12:51	MJT42	23-0133
REFERENCE			ORIGIN		
23-0133			VIN: YBX5420_MN_6AXELS		

SCALE 2 GROSS WT 73240 LB Inbound Ticket  
STORED TARE WT 29180 LB  
NET WEIGHT 44060 LB

QTY.	UNIT	DESCRIPTION	RATE	EXTENSION	FEE	TOTAL
22.03	TON	SOIL TON				

This facility will only accept non-hazardous industrial  
recyclables or construction, and demolition waste.

We will not accept any loads containing any  
non-approved wastes or hazardous waste.651-438-1500

Generator: ST PAUL PORT AUTHORITY-HEIGHTS

Address: 2200 Larpenteur Ave E

City/State St Paul, MN 55109

Manifest: 1952011

SKB-RMT 1022

SIGNATURE \_\_\_\_\_

NET AMOUNT

TENDERED

CHANGE

CHECK NO.





# SKB Rosemount Industrial Waste Facility

1952012

Shipping Manifest		1. Generator's US EPA ID No. (if any)		2. Page 1 of page(s)	
3. Generator's Name and Facility Address St. Paul Port Authority 2200 Larpeur Ave E, St. Paul, MN 55109		Mailing Address St. Paul Port Authority The Heights 400 Wabasha St. N, Ste. #240, St. Paul, MN 55102 Fax (651) 223-5198			
4. Generator's Phone (651) 204-6241					
5. Transporter 1 Company Name <i>MFS Tracking</i>		Phone:			
6. Transporter 2 Company Name		Phone:			
7. Designated Facility Name and Site Address SKB Rosemount Industrial Waste Facility 13425 Courthouse Blvd. Rosemount, MN 55068		651-438-1500			
8. U.S. DOT Description (including Proper Shipping Name)		9. Containers No. Type		10. Total Quantity	11. Unit Wt/Vol
a. Non-Hazardous Industrial Waste (Mercury Contaminated Soil > 10mg/kg) Job #23-6600 Jesse Wilcox					
b.					
c.					
d.					
13. Additional Descriptions for Materials Listed Above (Indicate waste stream Approval # below) a. MI 23-0133 Mercury Contaminated Soil > 10mg/kg b. MI c. MI d. MI		14. Special Handling Procedures for Wastes Listed Above			
15. Special Handling Instructions and Additional Information Emergency Contact:		SKB Use Only Load # _____ Scale Wt. _____ Tons/Yds. _____			
16. GENERATOR'S CERTIFICATION: I hereby declare that the contents of this consignment are fully and accurately described above by proper shipping name and are classified, packed, marked, and labeled, and are in all respects in proper condition for transport by highway according to applicable international and national government regulations.					
Printed/Typed Name Agent for St. Paul Port Authority		Signature <i>[Signature]</i>		Month Day Year 08 09 23	
17. Transporter 1 Acknowledged of Receipt of Materials		Printed/Typed Name <i>JASON KARCH</i>		Signature <i>[Signature]</i>	
18. Transporter 2 Acknowledgement of Receipt of Materials		Printed/Typed Name		Month Day Year	
19. Discrepancy Indication Space					
20. Facility Owner or Operator: Certification of receipt of non-hazardous materials covered by this Manifest except as noted in Item 19.					
Printed/Typed Name <i>SM</i>		Signature <i>[Signature]</i>		Month Day Year 08 16 23	

White - Return to Generator

Canary - Facility Copy

Pink - Transporter

Goldenrod - Generator Copy

Industrial-Rosemont  
13425 Courthouse Blvd.  
Rosemont, MN 55068

197 CARL BOLANDER & SONS CO.  
251 STARKEY STREET  
ST. PAUL MN 55107



SITE	TICKET	GRID		WEIGHMASTER	
002	00834503	11		SUE M	
DATE IN	DATE OUT	TIME IN	TIME OUT	VEHICLE	ROLL OFF
08/16/23	08/16/23	12:52	12:52	MJT49	23-0133
REFERENCE			ORIGIN		
23-0133			VIN: YCA3324_MN_6AXLES		

SCALE 2 GROSS WT 71860 LB Inbound Ticket  
STORED TARE WT 30700 LB  
NET WEIGHT 41160 LB

QTY.	UNIT	DESCRIPTION	RATE	EXTENSION	FEE	TOTAL
20.58	TON	SOIL TON				

This facility will only accept non-hazardous industrial  
recyclables or construction, and demolition waste.

We will not accept any loads containing any  
non-approved wastes or hazardous waste.651-438-1500

Generator: ST PAUL PORT AUTHORITY-HEIGHTS

Address: 2200 Larpenteur Ave E

City/State: St Paul, MN 55109

Manifest: 1952012

SIGNATURE \_\_\_\_\_

NET AMOUNT

TENDERED

CHANGE

CHECK NO.

Industrial-Rosemont  
13425 Courthouse Blvd.  
Rosemont, MN 55068

197 CARL BOLANDER & SONS CO.  
251 STARKEY STREET  
ST. PAUL MN 55107

SITE	TICKET	GRID		WEIGHMASTER	
002	00834503	11		SUE M	
DATE IN	DATE OUT	TIME IN	TIME OUT	VEHICLE	ROLL OFF
08/16/23	08/16/23	12:52	12:52	MJT49	23-0133
REFERENCE			ORIGIN		
23-0133			VIN: YCA3324_MN_6AXLES		

SCALE 2 GROSS WT 71860 LB Inbound Ticket  
STORED TARE WT 30700 LB  
NET WEIGHT 41160 LB

QTY.	UNIT	DESCRIPTION	RATE	EXTENSION	FEE	TOTAL
20.58	TON	SOIL TON				

This facility will only accept non-hazardous industrial  
recyclables or construction, and demolition waste.

We will not accept any loads containing any  
non-approved wastes or hazardous waste.651-438-1500

Generator: ST PAUL PORT AUTHORITY-HEIGHTS

Address: 2200 Larpenteur Ave E

City/State: St Paul, MN 55109

Manifest: 1952012

SKB-RMT 1022

SIGNATURE \_\_\_\_\_

NET AMOUNT

TENDERED

CHANGE

CHECK NO.



# SKB Rosemount Industrial Waste Facility

1952014

Shipping Manifest		1. Generator's US EPA ID No. (if any)		2. Page 1 of page(s)	
3. Generator's Name and Facility Address St. Paul Port Authority 2200 Larpenet Ave E, St. Paul, MN 55109		Mailing Address St. Paul Port Authority The Heights 400 Wabasha St. N, Ste. #240, St. Paul, MN 55102 Fax (651) 223-5198			
4. Generator's Phone (651) 204-6241		Phone: 602-458-9613			
5. Transporter 1 Company Name M-T-S		Phone:			
6. Transporter 2 Company Name		Phone:			
7. Designated Facility Name and Site Address SKB Rosemount Industrial Waste Facility 13425 Courthouse Blvd. Rosemount, MN 55068		651-438-1500			
8. U.S. DOT Description (including Proper Shipping Name)		9. Containers No. Type		10. Total Quantity	11. Unit Wt/Vol
a. Non-Hazardous Industrial Waste (Mercury Contaminated Soil > 10mg/kg) Job #23-6600 Jesse Wilcox					
b.					
c.					
d.					
13. Additional Descriptions for Materials Listed Above (indicate waste stream Approval # below) a. MI 23-0133 Mercury Contaminated Soil > 10mg/kg b. MI c. MI d. MI		14. Special Handling Procedures for Wastes Listed Above			
15. Special Handling Instructions and Additional Information Emergency Contact:		SKB Use Only Load # Scale Wt. Tons/Yds.			
16. GENERATOR'S CERTIFICATION: I hereby declare that the contents of this consignment are fully and accurately described above by proper shipping name and are classified, packed, marked, and labeled, and are in all respects in proper condition for transport by highway according to applicable international and national government regulations.					
Printed/Typed Name Agent for St. Paul Port Authority		Signature		Month Day Year 08 09 23	
17. Transporter 1 Acknowledged of Receipt of Materials		Signature		Month Day Year 08 11 23	
18. Transporter 2 Acknowledgement of Receipt of Materials		Signature		Month Day Year	
19. Discrepancy Indication Space					
20. Facility Owner or Operator: Certification of receipt of non-hazardous materials covered by this Manifest except as noted in Item 19.					
Printed/Typed Name		Signature		Month Day Year 8 16 28	

White - Return to Generator

Canary - Facility Copy

Pink - Transporter

Goldenrod - Generator Copy

Industrial-Rosemont  
13425 Courthouse Blvd.  
Rosemount, MN 55068



197 CARL BOLANDER & SONS CO.  
251 STARKEY STREET  
ST. PAUL MN 55107

SITE		TICKET		GRID		WEIGHMASTER	
002		00834506		11		SUE M	
DATE IN	DATE OUT	TIME IN	TIME OUT	VEHICLE	ROLL OFF		
08/16/23	08/16/23	12:54	12:54	MTS02	23-0133		
REFERENCE				ORIGIN			
23-0133				VIN: 1448515_OH_5AXLES			

SCALE 2 GROSS WT 77480 LB Inbound Ticket  
STORED TARE WT 32280 LB  
NET WEIGHT 45200 LB

QTY.	UNIT	DESCRIPTION	RATE	EXTENSION	FEE	TOTAL
22.60	TON	SOIL TON				

This facility will only accept non-hazardous industrial  
recyclables or construction, and demolition waste.

We will not accept any loads containing any  
non-approved wastes or hazardous waste.651-438-1500

Generator: ST PAUL PORT AUTHORITY-HEIGHTS

Address: 2200 Larpenteur Ave E

City/State St Paul, MN 55109

Manifest: 1952014

SIGNATURE \_\_\_\_\_

NET AMOUNT

TENDERED

CHANGE

CHECK NO.

Industrial-Rosemont  
13425 Courthouse Blvd.  
Rosemount, MN 55068

197 CARL BOLANDER & SONS CO.  
251 STARKEY STREET  
ST. PAUL MN 55107

SITE		TICKET		GRID		WEIGHMASTER	
002		00834506		11		SUE M	
DATE IN	DATE OUT	TIME IN	TIME OUT	VEHICLE	ROLL OFF		
08/16/23	08/16/23	12:54	12:54	MTS02	23-0133		
REFERENCE				ORIGIN			
23-0133				VIN: 1448515_OH_5AXLES			

SCALE 2 GROSS WT 77480 LB Inbound Ticket  
STORED TARE WT 32280 LB  
NET WEIGHT 45200 LB

QTY.	UNIT	DESCRIPTION	RATE	EXTENSION	FEE	TOTAL
22.60	TON	SOIL TON				

This facility will only accept non-hazardous industrial  
recyclables or construction, and demolition waste.

We will not accept any loads containing any  
non-approved wastes or hazardous waste.651-438-1500

Generator: ST PAUL PORT AUTHORITY-HEIGHTS

Address: 2200 Larpenteur Ave E

City/State St Paul, MN 55109

Manifest: 1952014

SIGNATURE \_\_\_\_\_

NET AMOUNT

TENDERED

CHANGE

CHECK NO.





# SKB Rosemount Industrial Waste Facility

1952013

Shipping Manifest		1. Generator's US EPA ID No. (if any)		2. Page 1 of page(s)	
3. Generator's Name and Facility Address St. Paul Port Authority 2200 Larpenteur Ave E, St. Paul, MN 55109		Mailing Address St. Paul Port Authority The Heights 400 Wabasha St. N, Ste. #240, St. Paul, MN 55102 Fax (651) 223-5198			
4. Generator's Phone (651) 204-6241		5. Transporter 1 Company Name <i>Long Haul Trucking</i>			
6. Transporter 2 Company Name		Phone: <i>608 495 3687</i>			
7. Designated Facility Name and Site Address SKB Rosemount Industrial Waste Facility 13425 Courthouse Blvd. Rosemount, MN 55068		651-438-1500			
8. U.S. DOT Description (Including Proper Shipping Name)		9. Containers		10. Total Quantity	11. Unit Wt/Vol
		No.	Type		
a. Non-Hazardous Industrial Waste (Mercury Contaminated Soil > 10mg/kg) Job #23-6600 Jesse Wilcox					
b.					
c.					
d.					
13. Additional Descriptions for Materials Listed Above (Indicate waste stream Approval # below) a. MI 23-0133 Mercury Contaminated Soil > 10mg/kg b. MI c. MI d. MI		14. Special Handling Procedures for Wastes Listed Above			
15. Special Handling Instructions and Additional Information Emergency Contact:		SKB Use Only Load # _____ Scale Wt. _____ Tons/Yds. _____			
16. GENERATOR'S CERTIFICATION: I hereby declare that the contents of this consignment are fully and accurately described above by proper shipping name and are classified, packed, marked, and labeled, and are in all respects in proper condition for transport by highway according to applicable international and national government regulations.					
Printed/Typed Name Agent for St. Paul Port Authority		Signature <i>[Signature]</i>		Month Day Year <i>10/8/09 23</i>	
17. Transporter 1 Acknowledged of Receipt of Materials		Signature <i>[Signature]</i>		Month Day Year <i>10/8/16/23</i>	
18. Transporter 2 Acknowledged of Receipt of Materials		Signature		Month Day Year	
Printed/Typed Name		Signature		Month Day Year	
19. Discrepancy Indication Space					
20. Facility Owner or Operator: Certification of receipt of non-hazardous materials covered by this Manifest except as noted in Item 19.					
Printed/Typed Name <i>[Signature]</i>		Signature <i>[Signature]</i>		Month Day Year <i>10/8/16/23</i>	

White - Return to Generator

Canary - Facility Copy

Pink - Transporter

Goldenrod - Generator Copy

Industrial-Rosemont  
13425 Courthouse Blvd.  
Rosemont, MN 55068



197 CARL BOLANDER & SONS CO.  
251 STARKEY STREET  
ST. PAUL MN 55107

SITE		TICKET		GRID		WEIGHMASTER					
002		00834507		11		SUE M					
DATE IN		DATE OUT		TIME IN		TIME OUT		VEHICLE		ROLL OFF	
08/16/23		08/16/23		12:55		12:55		LWT02		23-0133	
REFERENCE						ORIGIN					
23-0133						VIN: YCA6764_MN_5AXLES					

SCALE 2 GROSS WT 71800 LB Inbound Ticket  
STORED TARE WT 31040 LB  
NET WEIGHT 40760 LB

QTY.	UNIT	DESCRIPTION	RATE	EXTENSION	FEE	TOTAL
20.38	TON	SOIL TON				

This facility will only accept non-hazardous industrial  
recyclables or construction, and demolition waste.

We will not accept any loads containing any  
non-approved wastes or hazardous waste.651-438-1500.

Generator: ST PAUL PORT AUTHORITY-HEIGHTS

Address: 2200 Larpenteur Ave E

City/State: St Paul, MN 55109

Manifest: 1952013

SIGNATURE \_\_\_\_\_

NET AMOUNT

TENDERED

CHANGE

CHECK NO.

Industrial-Rosemont  
13425 Courthouse Blvd.  
Rosemont, MN 55068

197 CARL BOLANDER & SONS CO.  
251 STARKEY STREET  
ST. PAUL MN 55107

SITE		TICKET		GRID		WEIGHMASTER					
002		00834507		11		SUE M					
DATE IN		DATE OUT		TIME IN		TIME OUT		VEHICLE		ROLL OFF	
08/16/23		08/16/23		12:55		12:55		LWT02		23-0133	
REFERENCE						ORIGIN					
23-0133						VIN: YCA6764_MN_5AXLES					

SCALE 2 GROSS WT 71800 LB Inbound Ticket  
STORED TARE WT 31040 LB  
NET WEIGHT 40760 LB

QTY.	UNIT	DESCRIPTION	RATE	EXTENSION	FEE	TOTAL
20.38	TON	SOIL TON				

This facility will only accept non-hazardous industrial  
recyclables or construction, and demolition waste.

We will not accept any loads containing any  
non-approved wastes or hazardous waste.651-438-1500

Generator: ST PAUL PORT AUTHORITY-HEIGHTS

Address: 2200 Larpenteur Ave E

City/State: St Paul, MN 55109

Manifest: 1952013

SIGNATURE \_\_\_\_\_

NET AMOUNT

TENDERED

CHANGE

CHECK NO.



# SKB Rosemount Industrial Waste Facility

1952015

Shipping Manifest		1. Generator's US EPA ID No. (if any)		2. Page 1 of page(s)	
3. Generator's Name and Facility Address St. Paul Port Authority 2200 Larpeur Ave E, St. Paul, MN 55109		Mailing Address St. Paul Port Authority The Heights 400 Wabasha St. N, Ste. #240, St. Paul, MN 55102 Fax (651) 223-5198			
4. Generator's Phone (651) 204-6241					
5. Transporter 1 Company Name <i>M&amp;J Trucking</i>		Phone: <i>952 595 6555</i>			
6. Transporter 2 Company Name		Phone:			
7. Designated Facility Name and Site Address SKB Rosemount Industrial Waste Facility 13425 Courthouse Blvd. Rosemount, MN 55068		651-438-1500			
8. U.S. DOT Description (Including Proper Shipping Name)		9. Containers No. Type		10. Total Quantity	11. Unit Wt/Vol
a. Non-Hazardous Industrial Waste (Mercury Contaminated Soil > 10mg/kg) Job #23-6600 Jesse Wilcox					
b.					
c.					
d.					
13. Additional Descriptions for Materials Listed Above (Indicate waste stream Approval # below) a. MI 23-0133 Mercury Contaminated Soil > 10mg/kg b. MI c. MI d. MI		14. Special Handling Procedures for Wastes Listed Above			
15. Special Handling Instructions and Additional Information Emergency Contact:		SKB Use Only Load # Scale Wt. Tons/Yds.			
16. GENERATOR'S CERTIFICATION: I hereby declare that the contents of this consignment are fully and accurately described above by proper shipping name and are classified, packed, marked, and labeled, and are in all respects in proper condition for transport by highway according to applicable international and national government regulations.					
Printed/Typed Name Agent for St. Paul Port Authority		Signature <i>[Signature]</i>		Month Day Year <i>10/8/09</i>	
17. Transporter 1 Acknowledged Receipt of Materials					
Printed/Typed Name <i>James P. Poirer</i>		Signature <i>[Signature]</i>		Month Day Year <i>10/8/16/23</i>	
18. Transporter 2 Acknowledgement of Receipt of Materials					
Printed/Typed Name		Signature		Month Day Year	
19. Discrepancy Indication Space					
20. Facility Owner or Operator: Certification of receipt of non-hazardous materials covered by this Manifest except as noted in Item 19.					
Printed/Typed Name <i>[Signature]</i>		Signature <i>[Signature]</i>		Month Day Year <i>10/8/16/23</i>	

White - Return to Generator      Pink - Transporter      Canary - Facility Copy      Goldenrod - Generator Copy

Industrial-Rosemont  
13425 Courthouse Blvd.  
Rosemont, MN 55068

197 CARL BOLANDER & SONS CO.  
251 STARKEY STREET  
ST. PAUL MN 55107



SITE	TICKET	GRID		WEIGHMASTER	
002	00834533	11		BROOKE H	
DATE IN	DATE OUT	TIME IN	TIME OUT	VEHICLE	ROLL OFF
08/16/23	08/16/23	13:50	13:50	MJT47	23-0133
REFERENCE			ORIGIN		
23-0133			VIN: YCA3322_MN_5AXLES		

SCALE 1 GROSS WT 70980 LB Inbound Ticket  
STORED TARE WT 30440 LB  
NET WEIGHT 40540 LB

QTY.	UNIT	DESCRIPTION	RATE	EXTENSION	FEE	TOTAL
20.27	TON	SOIL TON				

This facility will only accept non-hazardous industrial  
recyclables or construction, and demolition waste.

We will not accept any loads containing any  
non-approved wastes or hazardous waste.651-438-1500

Generator: ST PAUL PORT AUTHORITY-HEIGHTS

Address: 2200 Larpenteur Ave E

City/State: St Paul, MN 55109

Manifest: 1952015

SKB-WCI4410

SIGNATURE \_\_\_\_\_

NET AMOUNT

TENDERED

CHANGE

CHECK NO.

Industrial-Rosemont  
13425 Courthouse Blvd.  
Rosemont, MN 55068

197 CARL BOLANDER & SONS CO.  
251 STARKEY STREET  
ST. PAUL MN 55107

SITE	TICKET	GRID		WEIGHMASTER	
002	00834533	11		BROOKE H	
DATE IN	DATE OUT	TIME IN	TIME OUT	VEHICLE	ROLL OFF
08/16/23	08/16/23	13:50	13:50	MJT47	23-0133
REFERENCE			ORIGIN		
23-0133			VIN: YCA3322_MN_5AXLES		

SCALE 1 GROSS WT 70980 LB Inbound Ticket  
STORED TARE WT 30440 LB  
NET WEIGHT 40540 LB

QTY.	UNIT	DESCRIPTION	RATE	EXTENSION	FEE	TOTAL
20.27	TON	SOIL TON				

This facility will only accept non-hazardous industrial  
recyclables or construction, and demolition waste.

We will not accept any loads containing any  
non-approved wastes or hazardous waste.651-438-1500

Generator: ST PAUL PORT AUTHORITY-HEIGHTS

Address: 2200 Larpenteur Ave E

City/State: St Paul, MN 55109

Manifest: 1952015

SKB-WCI4410

SIGNATURE \_\_\_\_\_

NET AMOUNT

TENDERED

CHANGE

CHECK NO.





# SKB Rosemount Industrial Waste Facility

1952016

Shipping Manifest		1. Generator's US EPA ID No. (if any)		2. Page 1 of page(s)	
3. Generator's Name and Facility Address St. Paul Port Authority 2200 Larpenteur Ave E, St. Paul, MN 55109		Mailing Address St. Paul Port Authority The Heights 400 Wabasha St. N, Ste. #240, St. Paul, MN 55102 Fax (651) 223-5198			
4. Generator's Phone (651) 204-6241					
5. Transporter 1 Company Name <i>M&amp;J Trucking</i>		Phone:			
6. Transporter 2 Company Name		Phone:			
7. Designated Facility Name and Site Address SKB Rosemount Industrial Waste Facility 13425 Courthouse Blvd. Rosemount, MN 55068		651-438-1500			
8. U.S. DOT Description (including Proper Shipping Name)		9. Containers No. Type		10. Total Quantity	11. Unit Wt/Vol
a. Non-Hazardous Industrial Waste (Mercury Contaminated Soil > 10mg/kg) Job #23-6600 Jesse Wilcox					
b.					
c.					
d.					
13. Additional Descriptions for Materials Listed Above (indicate waste stream Approval # below) a. MI 23-0133 Mercury Contaminated Soil > 10mg/kg b. MI c. MI d. MI		14. Special Handling Procedures for Wastes Listed Above			
15. Special Handling Instructions and Additional Information Emergency Contact:		SKB Use Only Load # _____ Scale Wt. _____ Tons/Yds. _____			
16. GENERATOR'S CERTIFICATION: I hereby declare that the contents of this consignment are fully and accurately described above by proper shipping name and are classified, packed, marked, and labeled, and are in all respects in proper condition for transport by highway according to applicable international and national government regulations.					
Printed/Typed Name Agent for St. Paul Port Authority		Signature <i>[Signature]</i>		Month 08	Day 09
17. Transporter 1 Acknowledged of Receipt of Materials				Year 23	
Printed/Typed Name <i>Jeff Hendrickson</i>		Signature <i>[Signature]</i>		Month	Day
18. Transporter 2 Acknowledgement of Receipt of Materials				Year	
Printed/Typed Name		Signature		Month	Day
19. Discrepancy Indication Space				Year	
20. Facility Owner or Operator: Certification of receipt of non-hazardous materials covered by this Manifest except as noted in Item 19.					
Printed/Typed Name <i>SN</i>		Signature <i>[Signature]</i>		Month 8	Day 16
				Year 23	

White - Return to Generator

Canary - Facility Copy

Pink - Transporter

Goldenrod - Generator Copy

Industrial-Rosemont  
13425 Courthouse Blvd.  
Rosemount, MN 55068



197 CARL BOLANDER & SONS CO.  
251 STARKEY STREET  
ST. PAUL MN 55107

SITE	TICKET	GRID		WEIGHMASTER	
002	00834536	11		SUE M	
DATE IN	DATE OUT	TIME IN	TIME OUT	VEHICLE	ROLL OFF
08/16/23	08/16/23	14:00	14:00	MJT39	23-0133
REFERENCE			ORIGIN		
23-0133			VIN: YBV3519_MN_5AXLES		

SCALE 2 GROSS WT 71280 LB Inbound Ticket  
STORED TARE WT 29640 LB  
NET WEIGHT 41640 LB

QTY.	UNIT	DESCRIPTION	RATE	EXTENSION	FEE	TOTAL
20.82	TON	SOIL TON				

This facility will only accept non-hazardous industrial  
recyclables or construction, and demolition waste.

We will not accept any loads containing any  
non-approved wastes or hazardous waste.651-438-1500

Generator: ST PAUL PORT AUTHORITY-HEIGHTS

Address: 2200 Larpenteur Ave E

City/State St Paul, MN 55109

Manifest: 1952016

SIGNATURE \_\_\_\_\_

NET AMOUNT

TENDERED

CHANGE

CHECK NO.

Industrial-Rosemont  
13425 Courthouse Blvd.  
Rosemount, MN 55068

197 CARL BOLANDER & SONS CO.  
251 STARKEY STREET  
ST. PAUL MN 55107

SITE	TICKET	GRID		WEIGHMASTER	
002	00834536	11		SUE M	
DATE IN	DATE OUT	TIME IN	TIME OUT	VEHICLE	ROLL OFF
08/16/23	08/16/23	14:00	14:00	MJT39	23-0133
REFERENCE			ORIGIN		
23-0133			VIN: YBV3519_MN_5AXLES		

SCALE 2 GROSS WT 71280 LB Inbound Ticket  
STORED TARE WT 29640 LB  
NET WEIGHT 41640 LB

QTY.	UNIT	DESCRIPTION	RATE	EXTENSION	FEE	TOTAL
20.82	TON	SOIL TON				

This facility will only accept non-hazardous industrial  
recyclables or construction, and demolition waste.

We will not accept any loads containing any  
non-approved wastes or hazardous waste.651-438-1500

Generator: ST PAUL PORT AUTHORITY-HEIGHTS

Address: 2200 Larpenteur Ave E

City/State St Paul, MN 55109

Manifest: 1952016

SIGNATURE \_\_\_\_\_

NET AMOUNT

TENDERED

CHANGE

CHECK NO.



# SKB Rosemount Industrial Waste Facility

1952018

Shipping Manifest		1. Generator's US EPA ID No. (if any)		2. Page 1 of page(s)	
3. Generator's Name and Facility Address St. Paul Port Authority 2200 Larpeur Ave E, St. Paul, MN 55109		Mailing Address St. Paul Port Authority The Heights 400 Wabasha St. N, Ste. #240, St. Paul, MN 55102 Fax (651) 223-5198			
4. Generator's Phone (651) 204-6241					
5. Transporter 1 Company Name <i>MJS Trucking</i>		Phone:			
6. Transporter 2 Company Name		Phone:			
7. Designated Facility Name and Site Address SKB Rosemount Industrial Waste Facility 13425 Courthouse Blvd. Rosemount, MN 55068		651-438-1500			
8. U.S. DOT Description (including Proper Shipping Name)		9. Containers No. Type		10. Total Quantity	11. Unit Wt/Vol
a. Non-Hazardous Industrial Waste (Mercury Contaminated Soil > 10mg/kg) Job #23-6600 Jesse Wilcox					
b.					
c.					
d.					
13. Additional Descriptions for Materials Listed Above (indicate waste stream Approval # below) a. MI 23-0133 Mercury Contaminated Soil > 10mg/kg b. MI c. MI d. MI		14. Special Handling Procedures for Wastes Listed Above			
15. Special Handling Instructions and Additional Information Emergency Contact:		SKB Use Only Load # _____ Scale Wt. _____ Tons/Yds. _____			
16. GENERATOR'S CERTIFICATION: I hereby declare that the contents of this consignment are fully and accurately described above by proper shipping name and are classified, packed, marked, and labeled, and are in all respects in proper condition for transport by highway according to applicable international and national government regulations.					
Printed/Typed Name Agent for St. Paul Port Authority		Signature <i>[Signature]</i>		Month Day Year 08 10 23	
17. Transporter 1 Acknowledged Receipt of Materials					
Printed/Typed Name <i>[Signature]</i>		Signature <i>[Signature]</i>		Month Day Year 08 16 23	
18. Transporter 2 Acknowledgement of Receipt of Materials					
Printed/Typed Name		Signature		Month Day Year	
19. Discrepancy Indication Space					
20. Facility Owner or Operator: Certification of receipt of non-hazardous materials covered by this Manifest except as noted in Item 19.					
Printed/Typed Name <i>[Signature]</i>		Signature <i>[Signature]</i>		Month Day Year 08 16 23	

White - Return to Generator      Pink - Transporter      Canary - Facility Copy      Goldenrod - Generator Copy

Industrial-Rosemont  
13425 Courthouse Blvd.  
Rosemount, MN 55068



197 CARL BOLANDER & SONS CO.  
251 STARKEY STREET  
ST. PAUL MN 55107

SITE	TICKET	GRID		WEIGHMASTER	
002	00834547	11		BROOKE H	
DATE IN	DATE OUT	TIME IN	TIME OUT	VEHICLE	ROLL OFF
08/16/23	08/16/23	14:17	14:17	MJT49	23-0133
REFERENCE				ORIGIN	
23-0133				VIN: YCA3324_MN_6AXLES	

SCALE 1 GROSS WT 64560 LB Inbound Ticket  
STORED TARE WT 30700 LB  
NET WEIGHT 33860 LB

QTY.	UNIT	DESCRIPTION	RATE	EXTENSION	FEE	TOTAL
16.93	TON	SOIL TON				

This facility will only accept non-hazardous industrial  
recyclables or construction, and demolition waste.

We will not accept any loads containing any  
non-approved wastes or hazardous waste.651-438-1500

Generator: ST PAUL PORT AUTHORITY-HEIGHTS

Address: 2200 Larpenteur Ave E

City/State St Paul, MN 55109

Manifest: 1952018

SKB-WCI 4410

SIGNATURE \_\_\_\_\_

NET AMOUNT

TENDERED

CHANGE

CHECK NO.

Industrial-Rosemont  
13425 Courthouse Blvd.  
Rosemount, MN 55068

197 CARL BOLANDER & SONS CO.  
251 STARKEY STREET  
ST. PAUL MN 55107

SITE	TICKET	GRID		WEIGHMASTER	
002	00834547	11		BROOKE H	
DATE IN	DATE OUT	TIME IN	TIME OUT	VEHICLE	ROLL OFF
08/16/23	08/16/23	14:17	14:17	MJT49	23-0133
REFERENCE				ORIGIN	
23-0133				VIN: YCA3324_MN_6AXLES	

SCALE 1 GROSS WT 64560 LB Inbound Ticket  
STORED TARE WT 30700 LB  
NET WEIGHT 33860 LB

QTY.	UNIT	DESCRIPTION	RATE	EXTENSION	FEE	TOTAL
16.93	TON	SOIL TON				

This facility will only accept non-hazardous industrial  
recyclables or construction, and demolition waste.

We will not accept any loads containing any  
non-approved wastes or hazardous waste.651-438-1500

Generator: ST PAUL PORT AUTHORITY-HEIGHTS

Address: 2200 Larpenteur Ave E

City/State St Paul, MN 55109

Manifest: 1952018

SKB-WCI 4410

SIGNATURE \_\_\_\_\_

NET AMOUNT

TENDERED

CHANGE

CHECK NO.





# SKB Rosemount Industrial Waste Facility

1952017

Shipping Manifest		1. Generator's US EPA ID No. (if any)		2. Page 1 of page(s)	
3. Generator's Name and Facility Address St. Paul Port Authority 2200 Larpenetour Ave E, St. Paul, MN 55109		Mailing Address St. Paul Port Authority The Heights 400 Wabasha St. N, Ste. #240, St. Paul, MN 55102 Fax (651) 223-5198			
4. Generator's Phone (651) 204-6241					
5. Transporter 1 Company Name <i>McCa Nick's Trucking</i>		Phone:			
6. Transporter 2 Company Name		Phone:			
7. Designated Facility Name and Site Address SKB Rosemount Industrial Waste Facility 13425 Courthouse Blvd. Rosemount, MN 55068		651-438-1500			
8. U.S. DOT Description (including Proper Shipping Name)		9. Containers No. Type		10. Total Quantity	11. Unit Wt/Vol
a. Non-Hazardous Industrial Waste (Mercury Contaminated Soil > 10mg/kg) Job #23-6600 Jesse Wilcox					
b.					
c.					
d.					
13. Additional Descriptions for Materials Listed Above (indicate waste stream Approval # below) a. MI 23-0133 Mercury Contaminated Soil > 10mg/kg b. MI c. MI d. MI		14. Special Handling Procedures for Wastes Listed Above			
15. Special Handling Instructions and Additional Information Emergency Contact:		SKB Use Only Load # Scale Wt. Tons/Yds.			
16. GENERATOR'S CERTIFICATION: I hereby declare that the contents of this consignment are fully and accurately described above by proper shipping name and are classified, packed, marked, and labeled, and are in all respects in proper condition for transport by highway according to applicable international and national government regulations.					
Printed/Typed Name Agent for St. Paul Port Authority		Signature <i>[Signature]</i>		Month Day Year 9 8 0 9 23	
17. Transporter 1 Acknowledged Receipt of Materials					
Printed/Typed Name <i>Nicholas Bazar</i>		Signature <i>[Signature]</i>		Month Day Year 9 8 1 6 23	
18. Transporter 2 Acknowledgement of Receipt of Materials					
Printed/Typed Name		Signature		Month Day Year	
19. Discrepancy Indication Space					
20. Facility Owner or Operator: Certification of receipt of non-hazardous materials covered by this Manifest except as noted in Item 19.					
Printed/Typed Name <i>[Signature]</i>		Signature <i>[Signature]</i>		Month Day Year 8 16 23	

White - Return to Generator

Canary - Facility Copy

Pink - Transporter

Goldenrod - Generator Copy

Industrial-Rosemont  
13425 Courthouse Blvd.  
Rosemount, MN 55068



197 CARL BOLANDER & SONS CO.  
251 STARKEY STREET  
ST. PAUL MN 55107

SITE	TICKET	GRID		WEIGHMASTER	
002	00834548	11		SUE M	
DATE IN	DATE OUT	TIME IN	TIME OUT	VEHICLE	ROLL OFF
08/16/23	08/16/23	14:18	14:18	MNT17	23-0133
REFERENCE			ORIGIN		
23-0133			VIN: YBV2773_MN_6AXLES		

SCALE 2 GROSS WT 68560 LB  
STORED TARE WT 26700 LB  
NET WEIGHT 41860 LB  
Inbound Ticket

QTY.	UNIT	DESCRIPTION	RATE	EXTENSION	FEE	TOTAL
20.93	TON	SOIL TON				

This facility will only accept non-hazardous industrial  
recyclables or construction, and demolition waste.  
We will not accept any loads containing any  
non-approved wastes or hazardous waste.651-438-1500  
Generator: ST PAUL PORT AUTHORITY-HEIGHTS  
Address: 2200 Larpenteur Ave E  
City/State St Paul, MN 55109  
Manifest: 1952017

SIGNATURE \_\_\_\_\_

NET AMOUNT

TENDERED

CHANGE

CHECK NO.

Industrial-Rosemont  
13425 Courthouse Blvd.  
Rosemount, MN 55068

197 CARL BOLANDER & SONS CO.  
251 STARKEY STREET  
ST. PAUL MN 55107

SITE	TICKET	GRID		WEIGHMASTER	
002	00834548	11		SUE M	
DATE IN	DATE OUT	TIME IN	TIME OUT	VEHICLE	ROLL OFF
08/16/23	08/16/23	14:18	14:18	MNT17	23-0133
REFERENCE			ORIGIN		
23-0133			VIN: YBV2773_MN_6AXLES		

SCALE 2 GROSS WT 68560 LB  
STORED TARE WT 26700 LB  
NET WEIGHT 41860 LB  
Inbound Ticket

QTY.	UNIT	DESCRIPTION	RATE	EXTENSION	FEE	TOTAL
20.93	TON	SOIL TON				

This facility will only accept non-hazardous industrial  
recyclables or construction, and demolition waste.  
We will not accept any loads containing any  
non-approved wastes or hazardous waste.651-438-1500  
Generator: ST PAUL PORT AUTHORITY-HEIGHTS  
Address: 2200 Larpenteur Ave E  
City/State St Paul, MN 55109  
Manifest: 1952017

SIGNATURE \_\_\_\_\_

NET AMOUNT

TENDERED

CHANGE

CHECK NO.



# SKB Rosemount Industrial Waste Facility

1952019

Shipping Manifest		1. Generator's US EPA ID No. (if any)		2. Page 1 of page(s)	
3. Generator's Name and Facility Address St. Paul Port Authority 2200 Larpenetue Ave E, St. Paul, MN 55109		Mailing Address St. Paul Port Authority The Heights 400 Wabasha St. N, Ste. #240, St. Paul, MN 55102 Fax (651) 223-5198			
4. Generator's Phone (651) 204-6241					
5. Transporter 1 Company Name <i>M&amp;J</i>		Phone:			
6. Transporter 2 Company Name		Phone:			
7. Designated Facility Name and Site Address SKB Rosemount Industrial Waste Facility 13425 Courthouse Blvd. Rosemount, MN 55068		651-438-1500			
8. U.S. DOT Description (including Proper Shipping Name)		9. Containers No. Type		10. Total Quantity	11. Unit Wt/Vol
a. Non-Hazardous Industrial Waste (Mercury Contaminated Soil > 10mg/kg) Job #23-6600 Jesse Wilcox					
b.					
c.					
d.					
13. Additional Descriptions for Materials Listed Above (indicate waste stream Approval # below) a. MI 23-0133 Mercury Contaminated Soil > 10mg/kg b. MI c. MI d. MI		14. Special Handling Procedures for Wastes Listed Above			
15. Special Handling Instructions and Additional Information Emergency Contact:		SKB Use Only Load # Scale Wt. Tons/Yds.			
16. GENERATOR'S CERTIFICATION: I hereby declare that the contents of this consignment are fully and accurately described above by proper shipping name and are classified, packed, marked, and labeled, and are in all respects in proper condition for transport by highway according to applicable international and national government regulations.					
Printed/Typed Name Agent for St. Paul Port Authority		Signature <i>[Signature]</i>		Month Day Year 08 09 23	
17. Transporter 1 Acknowledged Receipt of Materials					
Printed/Typed Name <i>Alexei Maestri</i>		Signature <i>[Signature]</i>		Month Day Year 08 16 23	
18. Transporter 2 Acknowledgement of Receipt of Materials					
Printed/Typed Name		Signature		Month Day Year	
19. Discrepancy Indication Space					
20. Facility Owner or Operator: Certification of receipt of non-hazardous materials covered by this Manifest except as noted in Item 19.					
Printed/Typed Name <i>BH</i>		Signature <i>[Signature]</i>		Month Day Year 08 16 23	

White - Return to Generator

Pink - Transporter

Canary - Facility Copy

Goldenrod - Generator Copy

Industrial-Rosemont  
13425 Courthouse Blvd.  
Rosemount, MN 55068



197 CARL BOLANDER & SONS CO.  
251 STARKEY STREET  
ST. PAUL MN 55107

SITE	TICKET	GRID		WEIGHMASTER	
002	00834549	11		BROOKE H	
DATE IN	DATE OUT	TIME IN	TIME OUT	VEHICLE	ROLL OFF
08/16/23	08/16/23	14:18	14:18	MJT42	23-0133
REFERENCE			ORIGIN		
23-0133			VIN: YBX5420_MN_6AXELS		

SCALE 1 GROSS WT 68040 LB Inbound Ticket  
STORED TARE WT 29180 LB  
NET WEIGHT 38860 LB

QTY.	UNIT	DESCRIPTION	RATE	EXTENSION	FEE	TOTAL
19.43	TON	SOIL TON				

This facility will only accept non-hazardous industrial  
recyclables or construction, and demolition waste.  
We will not accept any loads containing any  
non-approved wastes or hazardous waste.651-438-1500  
Generator: ST PAUL PORT AUTHORITY-HEIGHTS  
Address: 2200 Larpenteur Ave E  
City/State St Paul, MN 55109  
Manifest: 1952019

SIGNATURE \_\_\_\_\_

NET AMOUNT
TENDERED
CHANGE
CHECK NO.

Industrial-Rosemont  
13425 Courthouse Blvd.  
Rosemount, MN 55068

197 CARL BOLANDER & SONS CO.  
251 STARKEY STREET  
ST. PAUL MN 55107

SITE	TICKET	GRID		WEIGHMASTER	
002	00834549	11		BROOKE H	
DATE IN	DATE OUT	TIME IN	TIME OUT	VEHICLE	ROLL OFF
08/16/23	08/16/23	14:18	14:18	MJT42	23-0133
REFERENCE			ORIGIN		
23-0133			VIN: YBX5420_MN_6AXELS		

SCALE 1 GROSS WT 68040 LB Inbound Ticket  
STORED TARE WT 29180 LB  
NET WEIGHT 38860 LB

QTY.	UNIT	DESCRIPTION	RATE	EXTENSION	FEE	TOTAL
19.43	TON	SOIL TON				

This facility will only accept non-hazardous industrial  
recyclables or construction, and demolition waste.  
We will not accept any loads containing any  
non-approved wastes or hazardous waste.651-438-1500  
Generator: ST PAUL PORT AUTHORITY-HEIGHTS  
Address: 2200 Larpenteur Ave E  
City/State St Paul, MN 55109  
Manifest: 1952019

SIGNATURE \_\_\_\_\_

NET AMOUNT
TENDERED
CHANGE
CHECK NO.





# SKB Rosemount Industrial Waste Facility

1952021

Shipping Manifest		1. Generator's US EPA ID No. (if any)		2. Page 1 of page(s)	
3. Generator's Name and Facility Address St. Paul Port Authority 2200 Larpenleur Ave E, St. Paul, MN 55109		Mailing Address St. Paul Port Authority The Heights 400 Wabasha St. N, Ste. #240, St. Paul, MN 55102 Fax (651) 223-5198			
4. Generator's Phone (651) 204-6241					
5. Transporter 1 Company Name <b>Lone Wolf Trucking</b>		Phone: <b>608 495 3657</b>			
6. Transporter 2 Company Name		Phone:			
7. Designated Facility Name and Site Address SKB Rosemount Industrial Waste Facility 13425 Courthouse Blvd. Rosemount, MN 55068		651-438-1500			
8. U.S. DOT Description (Including Proper Shipping Name)		9. Containers No. Type		10. Total Quantity	11. Unit Wt/Vol
a. Non-Hazardous Industrial Waste (Mercury Contaminated Soil >10mg/kg) Job #23-6600 Jesse Wilcox					
b.					
c.					
d.					
13. Additional Descriptions for Materials Listed Above (Indicate waste stream Approval # below) a. MI 23-0133 Mercury Contaminated Soil >10mg/kg b. MI c. MI d. MI		14. Special Handling Procedures for Wastes Listed Above			
15. Special Handling Instructions and Additional Information Emergency Contact:		SKB Use Only Load # Scale Wt. Tons/Yds.			
16. GENERATOR'S CERTIFICATION: I hereby declare that the contents of this consignment are fully and accurately described above by proper shipping name and are classified, packed, marked, and labeled, and are in all respects in proper condition for transport by highway according to applicable international and national government regulations.					
Printed/Typed Name Agent for St. Paul Port Authority		Signature		Month Day Year 08 09 23	
17. Transporter 1 Acknowledged Receipt of Materials		Signature		Month Day Year 08 12 23	
18. Transporter 2 Acknowledgement of Receipt of Materials		Signature		Month Day Year	
19. Discrepancy Indication Space					
20. Facility Owner or Operator: Certification of receipt of non-hazardous materials covered by this Manifest except as noted in Item 19.					
Printed/Typed Name		Signature		Month Day Year	

White - Return to Generator

Canary - Facility Copy

Pink - Transporter

Goldenrod - Generator Copy

Industrial-Rosemont  
13425 Courthouse Blvd.  
Rosemont, MN 55068

197 CARL BOLANDER & SONS CO.  
251 STARKEY STREET  
ST. PAUL MN 55107



SITE	TICKET	GRID		WEIGHMASTER	
002	00834557	11		BROOKE H	
DATE IN	DATE OUT	TIME IN	TIME OUT	VEHICLE	ROLL OFF
08/16/23	08/16/23	14:32	14:32	LWT02	23-0133
REFERENCE			ORIGIN		
23-0133			VIN: YCA6764_MN_5AXLES		

SCALE 1 GROSS WT 71880 LB Inbound Ticket  
STORED TARE WT 31040 LB  
NET WEIGHT 40840 LB

QTY.	UNIT	DESCRIPTION	RATE	EXTENSION	FEE	TOTAL
20.42	TON	SOIL TON				

This facility will only accept non-hazardous industrial  
recyclables or construction, and demolition waste.

We will not accept any loads containing any  
non-approved wastes or hazardous waste.651-438-1500

Generator: ST PAUL PORT AUTHORITY-HEIGHTS

Address: 2200 Larpenteur Ave E

City/State St Paul, MN 55109

Manifest: 1952021

SKB-WCI 4410

SIGNATURE \_\_\_\_\_

NET AMOUNT

TENDERED

CHANGE

CHECK NO.

Industrial-Rosemont  
13425 Courthouse Blvd.  
Rosemont, MN 55068

197 CARL BOLANDER & SONS CO.  
251 STARKEY STREET  
ST. PAUL MN 55107

SITE	TICKET	GRID		WEIGHMASTER	
002	00834557	11		BROOKE H	
DATE IN	DATE OUT	TIME IN	TIME OUT	VEHICLE	ROLL OFF
08/16/23	08/16/23	14:32	14:32	LWT02	23-0133
REFERENCE			ORIGIN		
23-0133			VIN: YCA6764_MN_5AXLES		

SCALE 1 GROSS WT 71880 LB Inbound Ticket  
STORED TARE WT 31040 LB  
NET WEIGHT 40840 LB

QTY.	UNIT	DESCRIPTION	RATE	EXTENSION	FEE	TOTAL
20.42	TON	SOIL TON				

This facility will only accept non-hazardous industrial  
recyclables or construction, and demolition waste.

We will not accept any loads containing any  
non-approved wastes or hazardous waste.651-438-1500

Generator: ST PAUL PORT AUTHORITY-HEIGHTS

Address: 2200 Larpenteur Ave E

City/State St Paul, MN 55109

Manifest: 1952021

SKB-WCI 4410

SIGNATURE \_\_\_\_\_

NET AMOUNT

TENDERED

CHANGE

CHECK NO.



# SKB Rosemount Industrial Waste Facility

1952020

Shipping Manifest		1. Generator's US EPA ID No. (if any)		2. Page 1 of page(s)	
3. Generator's Name and Facility Address St. Paul Port Authority 2200 Larpenteur Ave E, St. Paul, MN 55109		Mailing Address St. Paul Port Authority The Heights 400 Wabasha St. N, Ste. #240, St. Paul, MN 55102 Fax (651) 223-5198			
4. Generator's Phone (651) 204-6241		Phone: 612-458-9613			
5. Transporter 1 Company Name M-T-S		Phone:			
6. Transporter 2 Company Name		Phone:			
7. Designated Facility Name and Site Address SKB Rosemount Industrial Waste Facility 13425 Courthouse Blvd. Rosemount, MN 55068		651-438-1500			
8. U.S. DOT Description (including Proper Shipping Name)		9. Containers		10. Total Quantity	11. Unit Wt/Vol
		No.	Type		
a. Non-Hazardous Industrial Waste (Mercury Contaminated Soil > 10mg/kg) Job #23-6600 Jesse Wilcox					
b.					
c.					
d.					
13. Additional Descriptions for Materials Listed Above (Indicate waste stream Approval # below)		14. Special Handling Procedures for Wastes Listed Above			
a. MI 23-0133 Mercury Contaminated Soil > 10mg/kg					
b. MI					
c. MI					
d. MI					
15. Special Handling Instructions and Additional Information Emergency Contact:		SKB Use Only Load # _____ Scale Wt. _____ Tons/Yds. _____			
16. GENERATOR'S CERTIFICATION: I hereby declare that the contents of this consignment are fully and accurately described above by proper shipping name and are classified, packed, marked, and labeled, and are in all respects in proper condition for transport by highway according to applicable international and national government regulations.					
Printed/Typed Name Agent for St. Paul Port Authority		Signature		Month Day Year 10 8 09 23	
17. Transporter 1 Acknowledged of Receipt of Materials					
Printed/Typed Name Karna Hansar		Signature		Month Day Year 10 8 11 6 23	
18. Transporter 2 Acknowledgement of Receipt of Materials					
Printed/Typed Name		Signature		Month Day Year	
19. Discrepancy Indication Space					
20. Facility Owner or Operator: Certification of receipt of non-hazardous materials covered by this Manifest except as noted in Item 19.					
Printed/Typed Name		Signature		Month Day Year	

White - Return to Generator  
Pink - Transporter  
Canary - Facility Copy  
Goldenrod - Generator Copy

Industrial-Rosemont  
13425 Courthouse Blvd.  
Rosemount, MN 55068

197 CARL BOLANDER & SONS CO.  
251 STARKEY STREET  
ST. PAUL MN 55107



SITE	TICKET	GRID		WEIGHMASTER	
002	00834559	11		Lisa Dean	
DATE IN	DATE OUT	TIME IN	TIME OUT	VEHICLE	ROLL OFF
08/16/23	08/16/23	14:35	14:35	MTS02	23-0133
REFERENCE			ORIGIN		
23-0133			VIN: 1448515_OH_5AXLES		

SCALE 1 GROSS WT 70620 LB Inbound Ticket  
STORED TARE WT 32280 LB  
NET WEIGHT 38340 LB

QTY.	UNIT	DESCRIPTION	RATE	EXTENSION	FEE	TOTAL
19.17	TON	SOIL TON				

This facility will only accept non-hazardous industrial  
recyclables or construction, and demolition waste.  
We will not accept any loads containing any  
non-approved wastes or hazardous waste.651-438-1500

Generator: ST PAUL PORT AUTHORITY-HEIGHTS  
Address: 2200 Larpenteur Ave E  
City/State St Paul, MN 55109  
Manifest: 1952020

SKB-WCI 4410

SIGNATURE \_\_\_\_\_

NET AMOUNT

TENDERED

CHANGE

CHECK NO.

Industrial-Rosemont  
13425 Courthouse Blvd.  
Rosemount, MN 55068

197 CARL BOLANDER & SONS CO.  
251 STARKEY STREET  
ST. PAUL MN 55107

SITE	TICKET	GRID		WEIGHMASTER	
002	00834559	11		Lisa Dean	
DATE IN	DATE OUT	TIME IN	TIME OUT	VEHICLE	ROLL OFF
08/16/23	08/16/23	14:35	14:35	MTS02	23-0133
REFERENCE			ORIGIN		
23-0133			VIN: 1448515_OH_5AXLES		

SCALE 1 GROSS WT 70620 LB Inbound Ticket  
STORED TARE WT 32280 LB  
NET WEIGHT 38340 LB

QTY.	UNIT	DESCRIPTION	RATE	EXTENSION	FEE	TOTAL
19.17	TON	SOIL TON				

This facility will only accept non-hazardous industrial  
recyclables or construction, and demolition waste.  
We will not accept any loads containing any  
non-approved wastes or hazardous waste.651-438-1500

Generator: ST PAUL PORT AUTHORITY-HEIGHTS  
Address: 2200 Larpenteur Ave E  
City/State St Paul, MN 55109  
Manifest: 1952020

SKB-WCI 4410

SIGNATURE \_\_\_\_\_

NET AMOUNT

TENDERED

CHANGE

CHECK NO.





# SKB Rosemount Industrial Waste Facility

1952022

Shipping Manifest		1. Generator's US EPA ID No. (if any)		2. Page 1 of page(s)	
3. Generator's Name and Facility Address St. Paul Port Authority 2200 Larpentour Ave E, St. Paul, MN 55109		Mailing Address St. Paul Port Authority The Heights 400 Wabasha St. N, Ste. #240, St. Paul, MN 55102 Fax (651) 223-5198			
4. Generator's Phone (651) 204-6241		5. Transporter 1 Company Name			
		Phone:			
6. Transporter 2 Company Name		Phone: 952-595-6555			
7. Designated Facility Name and Site Address SKB Rosemount Industrial Waste Facility 13425 Courthouse Blvd. Rosemount, MN 55068		651-438-1500			
8. U.S. DOT Description (Including Proper Shipping Name)		9. Containers No. Type		10. Total Quantity	11. Unit Wt/Vol
a. Non-Hazardous Industrial Waste (Mercury Contaminated Soil>10mg/kg) Job #23-6600 Jesse Wilcox					
b.					
c.					
d.					
13. Additional Descriptions for Materials Listed Above (Indicate waste stream Approval # below) a. MI 23-0133 Mercury Contaminated Soil>10mg/kg b. MI c. MI d. MI		14. Special Handling Procedures for Wastes Listed Above			
15. Special Handling Instructions and Additional Information Emergency Contact:		SKB Use Only Load # Scale Wt. Tons/Yds.			
16. GENERATOR'S CERTIFICATION: I hereby declare that the contents of this consignment are fully and accurately described above by proper shipping name and are classified, packed, marked, and labeled, and are in all respects in proper condition for transport by highway according to applicable international and national government regulations.					
Printed/Typed Name Agent for St. Paul Port Authority		Signature <i>Bob K...</i>		Month Day Year 08 09 23	
17. Transporter 1 Acknowledged of Receipt of Materials					
Printed/Typed Name <i>James Pierce</i>		Signature <i>James Pierce</i>		Month Day Year 08 16 23	
18. Transporter 2 Acknowledgement of Receipt of Materials					
Printed/Typed Name		Signature		Month Day Year	
19. Discrepancy Indication Space					
20. Facility Owner or Operator: Certification of receipt of non-hazardous materials covered by this Manifest except as noted in Item 19.					
Printed/Typed Name <i>sm</i>		Signature <i>sm</i>		Month Day Year 12 14 23	

White - Return to Generator

Canary - Facility Copy

Pink - Transporter

Goldenrod - Generator Copy

Industrial-Rosemont  
13425 Courthouse Blvd.  
Rosemount, MN 55068



197 CARL BOLANDER & SONS CO.  
251 STARKEY STREET  
ST. PAUL MN 55107

SITE	TICKET	GRID		WEIGHMASTER	
002	00834578	11		SUE M	
DATE IN	DATE OUT	TIME IN	TIME OUT	VEHICLE	ROLL OFF
08/16/23	08/16/23	15:18	15:18	MJT47	23-0133
REFERENCE			ORIGIN		
23-0133			VIN: YCA3322_MN_5AXLES		

SCALE 2 GROSS WT 67700 LB  
STORED TARE WT 30440 LB  
NET WEIGHT 37260 LB  
Inbound Ticket

QTY.	UNIT	DESCRIPTION	RATE	EXTENSION	FEE	TOTAL
18.63	TON	SOIL TON				

This facility will only accept non-hazardous industrial  
recyclables or construction, and demolition waste.

We will not accept any loads containing any  
non-approved wastes or hazardous waste.651-438-1500

Generator: ST PAUL PORT AUTHORITY-HEIGHTS

Address: 2200 Larpenteur Ave E

City/State: St Paul, MN 55109

Manifest: 1952022

SIGNATURE \_\_\_\_\_

NET AMOUNT

TENDERED

CHANGE

CHECK NO.

Industrial-Rosemont  
13425 Courthouse Blvd.  
Rosemount, MN 55068

197 CARL BOLANDER & SONS CO.  
251 STARKEY STREET  
ST. PAUL MN 55107

SITE	TICKET	GRID		WEIGHMASTER	
002	00834578	11		SUE M	
DATE IN	DATE OUT	TIME IN	TIME OUT	VEHICLE	ROLL OFF
08/16/23	08/16/23	15:18	15:18	MJT47	23-0133
REFERENCE			ORIGIN		
23-0133			VIN: YCA3322_MN_5AXLES		

SCALE 2 GROSS WT 67700 LB  
STORED TARE WT 30440 LB  
NET WEIGHT 37260 LB  
Inbound Ticket

QTY.	UNIT	DESCRIPTION	RATE	EXTENSION	FEE	TOTAL
18.63	TON	SOIL TON				

This facility will only accept non-hazardous industrial  
recyclables or construction, and demolition waste.

We will not accept any loads containing any  
non-approved wastes or hazardous waste.651-438-1500

Generator: ST PAUL PORT AUTHORITY-HEIGHTS

Address: 2200 Larpenteur Ave E

City/State: St Paul, MN 55109

Manifest: 1952022

SIGNATURE \_\_\_\_\_

NET AMOUNT

TENDERED

CHANGE

CHECK NO.



# SKB Rosemount Industrial Waste Facility

1952023

Shipping Manifest		1. Generator's US EPA ID No. (if any)		2. Page 1 of page(s)	
3. Generator's Name and Facility Address St. Paul Port Authority 2200 Larpenteur Ave E, St. Paul, MN 55109		Mailing Address St. Paul Port Authority The Heights 400 Wabasha St. N, Ste. #240, St. Paul, MN 55102 Fax (651) 223-5198			
4. Generator's Phone (651) 204-6241					
5. Transporter 1 Company Name <i>MLJ Trucking</i>		Phone:			
6. Transporter 2 Company Name		Phone:			
7. Designated Facility Name and Site Address SKB Rosemount Industrial Waste Facility 13425 Courthouse Blvd. Rosemount, MN 55068		651-438-1500			
8. U.S. DOT Description (including Proper Shipping Name)		9. Containers No. Type		10. Total Quantity	11. Unit Wt/Vol
a. Non-Hazardous Industrial Waste (Mercury Contaminated Soil > 10mg/kg) Job #23-6600 Jesse Wilcox					
b.					
c.					
d.					
13. Additional Descriptions for Materials Listed Above (indicate waste stream Approval # below) a. MI 23-0133 Mercury Contaminated Soil > 10mg/kg b. MI c. MI d. MI		14. Special Handling Procedures for Wastes Listed Above			
15. Special Handling Instructions and Additional Information Emergency Contact:		SKB Use Only Load # _____ Scale Wt. _____ Tons/Yds. _____			
16. GENERATOR'S CERTIFICATION: I hereby declare that the contents of this consignment are fully and accurately described above by proper shipping name and are classified, packed, marked, and labeled, and are in all respects in proper condition for transport by highway according to applicable international and national government regulations.					
Printed/Typed Name Agent for St. Paul Port Authority		Signature <i>[Signature]</i>		Month Day Year <i>08 09 23</i>	
17. Transporter 1 Acknowledged Receipt of Materials					
Printed/Typed Name <i>Jeff Hendrickson</i>		Signature <i>[Signature]</i>		Month Day Year ____	
18. Transporter 2 Acknowledgement of Receipt of Materials					
Printed/Typed Name		Signature		Month Day Year ____	
19. Discrepancy Indication Space					
20. Facility Owner or Operator: Certification of receipt of non-hazardous materials covered by this Manifest except as noted in Item 19.					
Printed/Typed Name <i>[Signature]</i>		Signature <i>[Signature]</i>		Month Day Year <i>08 16 23</i>	

White - Return to Generator

Canary - Facility Copy

Pink - Transporter

Goldenrod - Generator Copy

Industrial-Rosemont  
13425 Courthouse Blvd.  
Rosemont, MN 55068

197 CARL BOLANDER & SONS CO.  
251 STARKEY STREET  
ST. PAUL MN 55107



SITE	TICKET	GRID		WEIGHMASTER	
002	00834580	11		SUE M	
DATE IN	DATE OUT	TIME IN	TIME OUT	VEHICLE	ROLL OFF
08/16/23	08/16/23	15:21	15:21	MJT39	23-0133
REFERENCE			ORIGIN		
23-0133			VIN: YBV3519_MN_5AXLES		

SCALE 2 GROSS WT 67320 LB Inbound Ticket  
STORED TARE WT 29640 LB  
NET WEIGHT 37680 LB

QTY.	UNIT	DESCRIPTION	RATE	EXTENSION	FEE	TOTAL
18.84	TON	SOIL TON				

This facility will only accept non-hazardous industrial  
recyclables or construction, and demolition waste.

We will not accept any loads containing any  
non-approved wastes or hazardous waste.651-438-1500

Generator: ST PAUL PORT AUTHORITY-HEIGHTS

Address: 2200 Larpenteur Ave E

City/State St Paul, MN 55109

Manifest: 1952023

SIGNATURE \_\_\_\_\_

NET AMOUNT

TENDERED

CHANGE

CHECK NO.

Industrial-Rosemont  
13425 Courthouse Blvd.  
Rosemont, MN 55068

197 CARL BOLANDER & SONS CO.  
251 STARKEY STREET  
ST. PAUL MN 55107

SITE	TICKET	GRID		WEIGHMASTER	
002	00834580	11		SUE M	
DATE IN	DATE OUT	TIME IN	TIME OUT	VEHICLE	ROLL OFF
08/16/23	08/16/23	15:21	15:21	MJT39	23-0133
REFERENCE			ORIGIN		
23-0133			VIN: YBV3519_MN_5AXLES		

SCALE 2 GROSS WT 67320 LB Inbound Ticket  
STORED TARE WT 29640 LB  
NET WEIGHT 37680 LB

QTY.	UNIT	DESCRIPTION	RATE	EXTENSION	FEE	TOTAL
18.84	TON	SOIL TON				

This facility will only accept non-hazardous industrial  
recyclables or construction, and demolition waste.

We will not accept any loads containing any  
non-approved wastes or hazardous waste.651-438-1500

Generator: ST PAUL PORT AUTHORITY-HEIGHTS

Address: 2200 Larpenteur Ave E

City/State St Paul, MN 55109

Manifest: 1952023

SIGNATURE \_\_\_\_\_

NET AMOUNT

TENDERED

CHANGE

CHECK NO.





# SKB Rosemount Industrial Waste Facility

1952024

Shipping Manifest		1. Generator's US EPA ID No. (if any)		2. Page 1 of page(s)	
3. Generator's Name and Facility Address St. Paul Port Authority 2200 Larpenteur Ave E, St. Paul, MN 55109		Mailing Address St. Paul Port Authority The Heights 400 Wabasha St. N, Ste. #240, St. Paul, MN 55102 Fax (651) 223-5198			
4. Generator's Phone (651) 204-6241					
5. Transporter 1 Company Name <i>ma</i>		Phone:			
6. Transporter 2 Company Name		Phone:			
7. Designated Facility Name and Site Address SKB Rosemount Industrial Waste Facility 13425 Courthouse Blvd. Rosemount, MN 55068		651-438-1500			
8. U.S. DOT Description (including Proper Shipping Name)		9. Containers		10. Total Quantity	11. Unit Wt/Vol
		No.	Type		
a. Non-Hazardous Industrial Waste (Mercury Contaminated Soil > 10mg/kg) Job #23-6600 Jesse Wilcox					
b.					
c.					
d.					
13. Additional Descriptions for Materials Listed Above (indicate waste stream Approval # below)		14. Special Handling Procedures for Wastes Listed Above			
a. MI 23-0133 Mercury Contaminated Soil > 10mg/kg					
b. MI					
c. MI					
d. MI					
15. Special Handling Instructions and Additional Information Emergency Contact:		SKB Use Only Load # _____ Scale Wt. _____ Tons/Yds. _____			
16. GENERATOR'S CERTIFICATION: I hereby declare that the contents of this consignment are fully and accurately described above by proper shipping name and are classified, packed, marked, and labeled, and are in all respects in proper condition for transport by highway according to applicable international and national government regulations.					
Printed/Typed Name Agent for St. Paul Port Authority		Signature <i>[Signature]</i>		Month Day Year 08 09 23	
17. Transporter 1 Acknowledged of Receipt of Materials					
Printed/Typed Name <i>Alexei maestri</i>		Signature <i>[Signature]</i>		Month Day Year 08 16 23	
18. Transporter 2 Acknowledgement of Receipt of Materials					
Printed/Typed Name		Signature		Month Day Year	
19. Discrepancy Indication Space					
20. Facility Owner or Operator: Certification of receipt of non-hazardous materials covered by this Manifest except as noted in Item 19.					
Printed/Typed Name <i>[Signature]</i>		Signature <i>[Signature]</i>		Month Day Year 08 16 23	

White - Return to Generator

Canary - Facility Copy

Pink - Transporter

Goldenrod - Generator Copy

Industrial-Rosemont  
13425 Courthouse Blvd.  
Rosemount, MN 55068

197 CARL BOLANDER & SONS CO.  
251 STARKEY STREET  
ST. PAUL MN 55107



SITE	TICKET	GRID		WEIGHMASTER	
002	00834587	11		SUE M	
DATE IN	DATE OUT	TIME IN	TIME OUT	VEHICLE	ROLL OFF
08/16/23	08/16/23	15:44	15:44	MJT42	23-0133
REFERENCE			ORIGIN		
23-0133			VIN: YBX5420_MN_6AXELS		

SCALE 2 GROSS WT 69620 LB Inbound Ticket  
STORED TARE WT 29180 LB  
NET WEIGHT 40440 LB

QTY.	UNIT	DESCRIPTION	RATE	EXTENSION	FEE	TOTAL
20.22	TON	SOIL TON				

This facility will only accept non-hazardous industrial  
recyclables or construction, and demolition waste.

We will not accept any loads containing any  
non-approved wastes or hazardous waste.651-438-1500

Generator: ST PAUL PORT AUTHORITY-HEIGHTS

Address: 2200 Larpenteur Ave E

City/State: St Paul, MN 55109

Manifest: 1952024

SIGNATURE \_\_\_\_\_

NET AMOUNT

TENDERED

CHANGE

CHECK NO.

Industrial-Rosemont  
13425 Courthouse Blvd.  
Rosemount, MN 55068

197 CARL BOLANDER & SONS CO.  
251 STARKEY STREET  
ST. PAUL MN 55107

SITE	TICKET	GRID		WEIGHMASTER	
002	00834587	11		SUE M	
DATE IN	DATE OUT	TIME IN	TIME OUT	VEHICLE	ROLL OFF
08/16/23	08/16/23	15:44	15:44	MJT42	23-0133
REFERENCE			ORIGIN		
23-0133			VIN: YBX5420_MN_6AXELS		

SCALE 2 GROSS WT 69620 LB Inbound Ticket  
STORED TARE WT 29180 LB  
NET WEIGHT 40440 LB

QTY.	UNIT	DESCRIPTION	RATE	EXTENSION	FEE	TOTAL
20.22	TON	SOIL TON				

This facility will only accept non-hazardous industrial  
recyclables or construction, and demolition waste.

We will not accept any loads containing any  
non-approved wastes or hazardous waste.651-438-1500

Generator: ST PAUL PORT AUTHORITY-HEIGHTS

Address: 2200 Larpenteur Ave E

City/State: St Paul, MN 55109

Manifest: 1952024

SIGNATURE \_\_\_\_\_

NET AMOUNT

TENDERED

CHANGE

CHECK NO.



# SKB Rosemount Industrial Waste Facility

1952025

Shipping Manifest		1. Generator's US EPA ID No. (if any)		2. Page 1 of page(s)	
3. Generator's Name and Facility Address St. Paul Port Authority 2200 Larpenteur Ave E, St. Paul, MN 55109		Mailing Address St. Paul Port Authority The Heights 400 Wabasha St. N, Ste. #240, St. Paul, MN 55102 Fax (651) 223-5198			
4. Generator's Phone (651) 204-6241					
5. Transporter 1 Company Name <i>MES Trucking</i>		Phone:			
6. Transporter 2 Company Name		Phone:			
7. Designated Facility Name and Site Address SKB Rosemount Industrial Waste Facility 13425 Courthouse Blvd. Rosemount, MN 55068		651-438-1500			
8. U.S. DOT Description (including Proper Shipping Name)		9. Containers		10. Total Quantity	11. Unit Wt/Vol
		No.	Type		
a. Non-Hazardous Industrial Waste (Mercury Contaminated Soil > 10mg/kg) Job #23-6600 Jesse Wilcox					
b.					
c.					
d.					
13. Additional Descriptions for Materials Listed Above (indicate waste stream Approval # below) a. MI 23-0133 Mercury Contaminated Soil > 10mg/kg b. MI c. MI d. MI		14. Special Handling Procedures for Wastes Listed Above			
15. Special Handling Instructions and Additional Information Emergency Contact:		SKB Use Only Load # _____ Scale Wt. _____ Tons/Yds. _____			
16. GENERATOR'S CERTIFICATION: I hereby declare that the contents of this consignment are fully and accurately described above by proper shipping name and are classified, packed, marked, and labeled, and are in all respects in proper condition for transport by highway according to applicable international and national government regulations.					
Printed/Typed Name Agent for St. Paul Port Authority		Signature <i>[Signature]</i>		Month Day Year 08 09 23	
17. Transporter 1 Acknowledged of Receipt of Materials		Signature <i>[Signature]</i>		Month Day Year 08 16 23	
18. Transporter 2 Acknowledgement of Receipt of Materials		Signature		Month Day Year	
Printed/Typed Name		Signature		Month Day Year	
19. Discrepancy Indication Space					
20. Facility Owner or Operator: Certification of receipt of non-hazardous materials covered by this Manifest except as noted in Item 19.					
Printed/Typed Name <i>[Signature]</i>		Signature <i>[Signature]</i>		Month Day Year 08 16 23	

White - Return to Generator

Canary - Facility Copy

Pink - Transporter

Goldenrod - Generator Copy

Industrial-Rosemont  
13425 Courthouse Blvd.  
Rosemount, MN 55068

197 CARL BOLANDER & SONS CO.  
251 STARKEY STREET  
ST. PAUL MN 55107



SITE	TICKET	GRID		WEIGHMASTER	
002	00834592	11		SUE M	
DATE IN	DATE OUT	TIME IN	TIME OUT	VEHICLE	ROLL OFF
08/16/23	08/16/23	15:50	15:50	MJT49	23-0133
REFERENCE			ORIGIN		
23-0133			VIN: YCA3324_MN_6AXLES		

SCALE 2 GROSS WT 69700 LB Inbound Ticket  
STORED TARE WT 30700 LB  
NET WEIGHT 39000 LB

QTY.	UNIT	DESCRIPTION	RATE	EXTENSION	FEE	TOTAL
19.50	TON	SOIL TON				

This facility will only accept non-hazardous industrial  
recyclables or construction, and demolition waste.

We will not accept any loads containing any  
non-approved wastes or hazardous waste.651-438-1500

Generator: ST PAUL PORT AUTHORITY-HEIGHTS

Address: 2200 Larpenteur Ave E

City/State St Paul, MN 55109

Manifest: 1952025

SIGNATURE \_\_\_\_\_

NET AMOUNT

TENDERED

CHANGE

CHECK NO.

Industrial-Rosemont  
13425 Courthouse Blvd.  
Rosemount, MN 55068

197 CARL BOLANDER & SONS CO.  
251 STARKEY STREET  
ST. PAUL MN 55107

SITE	TICKET	GRID		WEIGHMASTER	
002	00834592	11		SUE M	
DATE IN	DATE OUT	TIME IN	TIME OUT	VEHICLE	ROLL OFF
08/16/23	08/16/23	15:50	15:50	MJT49	23-0133
REFERENCE			ORIGIN		
23-0133			VIN: YCA3324_MN_6AXLES		

SCALE 2 GROSS WT 69700 LB Inbound Ticket  
STORED TARE WT 30700 LB  
NET WEIGHT 39000 LB

QTY.	UNIT	DESCRIPTION	RATE	EXTENSION	FEE	TOTAL
19.50	TON	SOIL TON				

This facility will only accept non-hazardous industrial  
recyclables or construction, and demolition waste.

We will not accept any loads containing any  
non-approved wastes or hazardous waste.651-438-1500

Generator: ST PAUL PORT AUTHORITY-HEIGHTS

Address: 2200 Larpenteur Ave E

City/State St Paul, MN 55109

Manifest: 1952025

SIGNATURE \_\_\_\_\_

NET AMOUNT

TENDERED

CHANGE

CHECK NO.





# SKB Rosemount Industrial Waste Facility

1952026

Shipping Manifest		1. Generator's US EPA ID No. (if any)		2. Page 1 of page(s)	
3. Generator's Name and Facility Address St. Paul Port Authority 2200 Larpenteur Ave E, St. Paul, MN 55109		Mailing Address St. Paul Port Authority The Heights 400 Wabasha St. N, Ste. #240, St. Paul, MN 55102 Fax (651) 223-5198			
4. Generator's Phone (651) 204-6241					
5. Transporter 1 Company Name <i>MecaNick's Trucking</i>		Phone:			
6. Transporter 2 Company Name		Phone:			
7. Designated Facility Name and Site Address SKB Rosemount Industrial Waste Facility 13425 Courthouse Blvd. Rosemount, MN 55068		651-438-1500			
8. U.S. DOT Description (including Proper Shipping Name)		9. Containers		10. Total Quantity	
		No. Type		11. Unit Wt/Vol	
a. Non-Hazardous Industrial Waste (Mercury Contaminated Soil > 10mg/kg) Job #23-6600 Jesse Wilcox					
b.					
c.					
d.					
13. Additional Descriptions for Materials Listed Above (indicate waste stream Approval # below)		14. Special Handling Procedures for Wastes Listed Above			
a. MI 23-0133 Mercury Contaminated Soil > 10mg/kg					
b. MI					
c. MI					
d. MI					
15. Special Handling Instructions and Additional Information Emergency Contact:		SKB Use Only Load # Scale Wt. Tons/Yds.			
16. GENERATOR'S CERTIFICATION: I hereby declare that the contents of this consignment are fully and accurately described above by proper shipping name and are classified, packed, marked, and labeled, and are in all respects in proper condition for transport by highway according to applicable international and national government regulations.					
Printed/Typed Name Agent for St. Paul Port Authority		Signature <i>[Signature]</i>		Month Day Year 10 8 09 23	
17. Transporter 1 Acknowledged of Receipt of Materials					
Printed/Typed Name <i>Mark B.</i>		Signature <i>[Signature]</i>		Month Day Year 10 8 16 23	
18. Transporter 2 Acknowledgement of Receipt of Materials					
Printed/Typed Name		Signature		Month Day Year	
19. Discrepancy Indication Space					
20. Facility Owner or Operator: Certification of receipt of non-hazardous materials covered by this Manifest except as noted in Item 19.					
Printed/Typed Name <i>SM</i>		Signature <i>SM</i>		Month Day Year 10 8 16 23	

White - Return to Generator

Canary - Facility Copy

Pink - Transporter

Goldenrod - Generator Copy

Industrial-Rosemont  
13425 Courthouse Blvd.  
Rosemount, MN 55068

197 CARL BOLANDER & SONS CO.  
251 STARKEY STREET  
ST. PAUL MN 55107



SITE	TICKET	GRID		WEIGHMASTER	
002	00834593	11		SUE M	
DATE IN	DATE OUT	TIME IN	TIME OUT	VEHICLE	ROLL OFF
08/16/23	08/16/23	15:58	15:58	MNT17	23-0133
REFERENCE			ORIGIN		
23-0133			VIN: YBV2773_MN_6AXLES		

SCALE 2 GROSS WT 61480 LB Inbound Ticket  
STORED TARE WT 26700 LB  
NET WEIGHT 34780 LB

QTY.	UNIT	DESCRIPTION	RATE	EXTENSION	FEE	TOTAL
17.39	TON	SOIL TON				

This facility will only accept non-hazardous industrial  
recyclables or construction, and demolition waste.  
We will not accept any loads containing any  
non-approved wastes or hazardous waste.651-438-1500  
Generator: ST PAUL PORT AUTHORITY-HEIGHTS  
Address: 2200 Larpenteur Ave E  
City/State St Paul, MN 55109  
Manifest: 1952026

SIGNATURE \_\_\_\_\_

NET AMOUNT
TENDERED
CHANGE
CHECK NO.

Industrial-Rosemont  
13425 Courthouse Blvd.  
Rosemount, MN 55068

197 CARL BOLANDER & SONS CO.  
251 STARKEY STREET  
ST. PAUL MN 55107

SITE	TICKET	GRID		WEIGHMASTER	
002	00834593	11		SUE M	
DATE IN	DATE OUT	TIME IN	TIME OUT	VEHICLE	ROLL OFF
08/16/23	08/16/23	15:58	15:58	MNT17	23-0133
REFERENCE			ORIGIN		
23-0133			VIN: YBV2773_MN_6AXLES		

SCALE 2 GROSS WT 61480 LB Inbound Ticket  
STORED TARE WT 26700 LB  
NET WEIGHT 34780 LB

QTY.	UNIT	DESCRIPTION	RATE	EXTENSION	FEE	TOTAL
17.39	TON	SOIL TON				

This facility will only accept non-hazardous industrial  
recyclables or construction, and demolition waste.  
We will not accept any loads containing any  
non-approved wastes or hazardous waste.651-438-1500  
Generator: ST PAUL PORT AUTHORITY-HEIGHTS  
Address: 2200 Larpenteur Ave E  
City/State St Paul, MN 55109  
Manifest: 1952026

SIGNATURE \_\_\_\_\_

NET AMOUNT
TENDERED
CHANGE
CHECK NO.



# SKB Rosemount Industrial Waste Facility

1952028

Shipping Manifest		1. Generator's US EPA ID No. (if any)		2. Page 1 of page(s)	
3. Generator's Name and Facility Address St. Paul Port Authority 2200 Larpenteur Ave E, St. Paul, MN 55109		Mailing Address St. Paul Port Authority The Heights 400 Wabasha St. N, Ste. #240, St. Paul, MN 55102 Fax (651) 223-5198			
4. Generator's Phone (651) 204-6241					
5. Transporter 1 Company Name <i>Long VAF Trucking</i>		Phone: <i>608 495 3587</i>			
6. Transporter 2 Company Name		Phone:			
7. Designated Facility Name and Site Address SKB Rosemount Industrial Waste Facility 13425 Courthouse Blvd. Rosemount, MN 55068		651-438-1500			
8. U.S. DOT Description (including Proper Shipping Name)		9. Containers No. Type		10. Total Quantity	11. Unit Wt/Vol
a. Non-Hazardous Industrial Waste (Mercury Contaminated Soil > 10mg/kg) Job #23-6600 Jesse Wilcox					
b.					
c.					
d.					
13. Additional Descriptions for Materials Listed Above (Indicate waste stream Approval # below) a. MI 23-0133 Mercury Contaminated Soil > 10mg/kg b. MI c. MI d. MI		14. Special Handling Procedures for Wastes Listed Above			
15. Special Handling Instructions and Additional Information Emergency Contact:		SKB Use Only Load # Scale Wt. Tons/Yds.			
16. GENERATOR'S CERTIFICATION: I hereby declare that the contents of this consignment are fully and accurately described above by proper shipping name and are classified, packed, marked, and labeled, and are in all respects in proper condition for transport by highway according to applicable international and national government regulations.					
Printed/Typed Name Agent for St. Paul Port Authority		Signature <i>[Signature]</i>		Month Day Year <i>08 09 23</i>	
17. Transporter 1 Acknowledged of Receipt of Materials		Signature <i>[Signature]</i>		Month Day Year <i>08 16 23</i>	
18. Transporter 2 Acknowledged of Receipt of Materials		Signature		Month Day Year	
19. Discrepancy Indication Space					
20. Facility Owner or Operator: Certification of receipt of non-hazardous materials covered by this Manifest except as noted in Item 19.					
Printed/Typed Name <i>[Signature]</i>		Signature <i>[Signature]</i>		Month Day Year <i>08 16 23</i>	

White - Return to Generator

Canary - Facility Copy

Pink - Transporter

Goldenrod - Generator Copy

Industrial-Rosemont  
13425 Courthouse Blvd.  
Rosemount, MN 55068

197 CARL BOLANDER & SONS CO.  
251 STARKEY STREET  
ST. PAUL MN 55107



SITE		TICKET		GRID		WEIGHMASTER					
002		00834597		11		SUE M					
DATE IN		DATE OUT		TIME IN		TIME OUT		VEHICLE		ROLL OFF	
08/16/23		08/16/23		16:06		16:06		LWT02		23-0133	
REFERENCE						ORIGIN					
23-0133						VIN: YCA6764_MN_5AXLES					

SCALE 2 GROSS WT 67660 LB Inbound Ticket  
STORED TARE WT 31040 LB  
NET WEIGHT 36620 LB

QTY.	UNIT	DESCRIPTION	RATE	EXTENSION	FEE	TOTAL
18.31	TON	SOIL TON				

This facility will only accept non-hazardous industrial  
recyclables or construction, and demolition waste.

We will not accept any loads containing any  
non-approved wastes or hazardous waste.651-438-1500

Generator: ST PAUL PORT AUTHORITY-HEIGHTS

Address: 2200 Larpenteur Ave E

City/State: St Paul, MN 55109

Manifest: 1952028

SIGNATURE \_\_\_\_\_

NET AMOUNT

TENDERED

CHANGE

CHECK NO.

Industrial-Rosemont  
13425 Courthouse Blvd.  
Rosemount, MN 55068

197 CARL BOLANDER & SONS CO.  
251 STARKEY STREET  
ST. PAUL MN 55107

SITE		TICKET		GRID		WEIGHMASTER					
002		00834597		11		SUE M					
DATE IN		DATE OUT		TIME IN		TIME OUT		VEHICLE		ROLL OFF	
08/16/23		08/16/23		16:06		16:06		LWT02		23-0133	
REFERENCE						ORIGIN					
23-0133						VIN: YCA6764_MN_5AXLES					

SCALE 2 GROSS WT 67660 LB Inbound Ticket  
STORED TARE WT 31040 LB  
NET WEIGHT 36620 LB

QTY.	UNIT	DESCRIPTION	RATE	EXTENSION	FEE	TOTAL
18.31	TON	SOIL TON				

This facility will only accept non-hazardous industrial  
recyclables or construction, and demolition waste.

We will not accept any loads containing any  
non-approved wastes or hazardous waste.651-438-1500

Generator: ST PAUL PORT AUTHORITY-HEIGHTS

Address: 2200 Larpenteur Ave E

City/State: St Paul, MN 55109

Manifest: 1952028

SIGNATURE \_\_\_\_\_

NET AMOUNT

TENDERED

CHANGE

CHECK NO.



# SKB Rosemount Industrial Waste Facility

1952027

Shipping Manifest		1. Generator's US EPA ID No. (if any)		2. Page 1 of page(s)	
3. Generator's Name and Facility Address St. Paul Port Authority 2200 Larpenleur Ave E, St. Paul, MN 55109		Mailing Address St. Paul Port Authority The Heights 400 Wabasha St. N, Ste. #240, St. Paul, MN 55102 Fax (651) 223-5198			
4. Generator's Phone (651) 204-6241					
5. Transporter 1 Company Name <b>M.T.S</b>		Phone: <b>612-458-9613</b>			
6. Transporter 2 Company Name		Phone:			
7. Designated Facility Name and Site Address SKB Rosemount Industrial Waste Facility 13425 Courthouse Blvd. Rosemount, MN 55068		651-438-1500			
8. U.S. DOT Description (including Proper Shipping Name)		9. Containers No. Type		10. Total Quantity	11. Unit Wt/Vol
a. Non-Hazardous Industrial Waste (Mercury Contaminated Soil>10mg/kg) Job #23-6600 Jesse Wilcox					
b.					
c.					
d.					
13. Additional Descriptions for Materials Listed Above (Indicate waste stream Approval # below) a. MI 23-0133 Mercury Contaminated Soil>10mg/kg b. MI c. MI d. MI		14. Special Handling Procedures for Wastes Listed Above			
15. Special Handling Instructions and Additional Information Emergency Contact:		SKB Use Only Load # _____ Scale Wt. _____ Tons/Yds. _____			
16. GENERATOR'S CERTIFICATION: I hereby declare that the contents of this consignment are fully and accurately described above by proper shipping name and are classified, packed, marked, and labeled, and are in all respects in proper condition for transport by highway according to applicable international and national government regulations.					
Printed/Typed Name Agent for St. Paul Port Authority		Signature <i>[Signature]</i>		Month Day Year <b>08 09 23</b>	
17. Transporter 1 Acknowledged of Receipt of Materials					
Printed/Typed Name <b>Kamal Hassan</b>		Signature <i>[Signature]</i>		Month Day Year <b>08 11 23</b>	
18. Transporter 2 Acknowledgement of Receipt of Materials					
Printed/Typed Name		Signature		Month Day Year	
19. Discrepancy Indication Space					
20. Facility Owner or Operator: Certification of receipt of non-hazardous materials covered by this Manifest except as noted in Item 19.					
Printed/Typed Name <b>SM</b>		Signature <i>[Signature]</i>		Month Day Year <b>08 11 23</b>	

White - Return to Generator

Canary - Facility Copy

Pink - Transporter

Goldenrod - Generator Copy



Industrial-Rosemont  
13425 Courthouse Blvd.  
Rosemount, MN 55068

197 CARL BOLANDER & SONS CO.  
251 STARKEY STREET  
ST. PAUL MN 55107



SITE		TICKET		GRID		WEIGHMASTER	
002		00834600		11		SUE M	
DATE IN	DATE OUT	TIME IN	TIME OUT	VEHICLE	ROLL OFF		
08/16/23	08/16/23	16:12	16:12	MTS02	23-0133		
REFERENCE				ORIGIN			
23-0133				VIN: 1448515_OH_5AXLES			

SCALE 2 GROSS WT 70800 LB  
STORED TARE WT 32280 LB  
NET WEIGHT 38520 LB

Inbound Ticket

QTY.	UNIT	DESCRIPTION	RATE	EXTENSION	FEE	TOTAL
19.26	TON	SOIL TON				

This facility will only accept non-hazardous industrial  
recyclables or construction, and demolition waste.

We will not accept any loads containing any  
non-approved wastes or hazardous waste.651-438-1500

Generator: ST PAUL PORT AUTHORITY-HEIGHTS

Address: 2200 Larpenteur Ave E

City/State: St Paul, MN 55109

Manifest: 1952027

SIGNATURE \_\_\_\_\_

NET AMOUNT

TENDERED

CHANGE

CHECK NO.

Industrial-Rosemont  
13425 Courthouse Blvd.  
Rosemount, MN 55068

197 CARL BOLANDER & SONS CO.  
251 STARKEY STREET  
ST. PAUL MN 55107

SITE		TICKET		GRID		WEIGHMASTER	
002		00834600		11		SUE M	
DATE IN	DATE OUT	TIME IN	TIME OUT	VEHICLE	ROLL OFF		
08/16/23	08/16/23	16:12	16:12	MTS02	23-0133		
REFERENCE				ORIGIN			
23-0133				VIN: 1448515_OH_5AXLES			

SCALE 2 GROSS WT 70800 LB  
STORED TARE WT 32280 LB  
NET WEIGHT 38520 LB

Inbound Ticket

QTY.	UNIT	DESCRIPTION	RATE	EXTENSION	FEE	TOTAL
19.26	TON	SOIL TON				

This facility will only accept non-hazardous industrial  
recyclables or construction, and demolition waste.

We will not accept any loads containing any  
non-approved wastes or hazardous waste.651-438-1500

Generator: ST PAUL PORT AUTHORITY-HEIGHTS

Address: 2200 Larpenteur Ave E

City/State: St Paul, MN 55109

Manifest: 1952027

SIGNATURE \_\_\_\_\_

NET AMOUNT

TENDERED

CHANGE

CHECK NO.



# SKB Rosemount Industrial Waste Facility

1952029

Shipping Manifest		1. Generator's US EPA ID No. (if any)		2. Page 1 of page(s)	
3. Generator's Name and Facility Address St. Paul Port Authority 2200 Larpeur Ave E, St. Paul, MN 55109		Mailing Address St. Paul Port Authority The Heights 400 Wabasha St. N, Ste. #240, St. Paul, MN 55102			
4. Generator's Phone (651) 204-6241		Fax (651) 223-5198			
5. Transporter 1 Company Name <i>Bolander</i>		Phone:			
6. Transporter 2 Company Name		Phone:			
7. Designated Facility Name and Site Address SKB Rosemount Industrial Waste Facility 13425 Courthouse Blvd. Rosemount, MN 55068		651-438-1500			
8. U.S. DOT Description (including Proper Shipping Name)		9. Containers No. Type		10. Total Quantity	11. Unit Wt/Vol
a. Non-Hazardous Industrial Waste (Mercury Contaminated Soil > 10mg/kg) Job #23-6600 Jesse Wilcox					
b.					
c.					
d.					
13. Additional Descriptions for Materials Listed Above (indicate waste stream Approval # below) a. MI 23-0133 Mercury Contaminated Soil > 10mg/kg b. MI c. MI d. MI		14. Special Handling Procedures for Wastes Listed Above			
15. Special Handling Instructions and Additional Information Emergency Contact:		SKB Use Only Load # _____ Scale Wt. _____ Tons/Yds. _____			
16. GENERATOR'S CERTIFICATION: I hereby declare that the contents of this consignment are fully and accurately described above by proper shipping name and are classified, packed, marked, and labeled, and are in all respects in proper condition for transport by highway according to applicable international and national government regulations.					
Printed/Typed Name Agent for St. Paul Port Authority		Signature <i>[Signature]</i>		Month Day Year 08 09 23	
17. Transporter 1 Acknowledged Receipt of Materials		Signature <i>[Signature]</i>		Month Day Year 08 11 23	
18. Transporter 2 Acknowledgement of Receipt of Materials		Signature		Month Day Year	
19. Discrepancy Indication Space					
20. Facility Owner or Operator: Certification of receipt of non-hazardous materials covered by this Manifest except as noted in Item 19.					
Printed/Typed Name <i>BK</i>		Signature <i>[Signature]</i>		Month Day Year 08 17 23	

White - Return to Generator      Pink - Transporter      Goldenrod - Generator Copy

Industrial-Rosemont  
13425 Courthouse Blvd.  
Rosemont, MN 55068

197 CARL BOLANDER & SONS CO.  
251 STARKEY STREET  
ST. PAUL MN 55107



SITE	TICKET	GRID		WEIGHMASTER	
002	00834629	11		BROOKE H	
DATE IN	DATE OUT	TIME IN	TIME OUT	VEHICLE	ROLL OFF
08/17/23	08/17/23	07:48	07:48	MTHIEL67	23-0133
REFERENCE			ORIGIN		
23-0133			VIN: YBX0203_MN_6AXLES		

SCALE 1 GROSS WT 68020 LB  
STORED TARE WT 31300 LB  
NET WEIGHT 36720 LB

Inbound Ticket

QTY.	UNIT	DESCRIPTION	RATE	EXTENSION	FEE	TOTAL
18.36	TON	SOIL TON				

This facility will only accept non-hazardous industrial recyclables or construction, and demolition waste. We will not accept any loads containing any non-approved wastes or hazardous waste.651-438-1500  
Generator: ST PAUL PORT AUTHORITY-HEIGHTS  
Address: 2200 Larpenteur Ave E  
City/State St Paul, MN 55109  
Manifest: 1952029

SKB-WCI4410

SIGNATURE \_\_\_\_\_

NET AMOUNT
TENDERED
CHANGE
CHECK NO.

Industrial-Rosemont  
13425 Courthouse Blvd.  
Rosemont, MN 55068

197 CARL BOLANDER & SONS CO.  
251 STARKEY STREET  
ST. PAUL MN 55107

SITE	TICKET	GRID		WEIGHMASTER	
002	00834629	11		BROOKE H	
DATE IN	DATE OUT	TIME IN	TIME OUT	VEHICLE	ROLL OFF
08/17/23	08/17/23	07:48	07:48	MTHIEL67	23-0133
REFERENCE			ORIGIN		
23-0133			VIN: YBX0203_MN_6AXLES		

SCALE 1 GROSS WT 68020 LB  
STORED TARE WT 31300 LB  
NET WEIGHT 36720 LB

Inbound Ticket

QTY.	UNIT	DESCRIPTION	RATE	EXTENSION	FEE	TOTAL
18.36	TON	SOIL TON				

This facility will only accept non-hazardous industrial recyclables or construction, and demolition waste. We will not accept any loads containing any non-approved wastes or hazardous waste.651-438-1500  
Generator: ST PAUL PORT AUTHORITY-HEIGHTS  
Address: 2200 Larpenteur Ave E  
City/State St Paul, MN 55109  
Manifest: 1952029

SKB-WCI4410

SIGNATURE \_\_\_\_\_

NET AMOUNT
TENDERED
CHANGE
CHECK NO.



# SKB Rosemount Industrial Waste Facility

1952031

Shipping Manifest		1. Generator's US EPA ID No. (if any)		2. Page 1 of page(s)	
3. Generator's Name and Facility Address St. Paul Port Authority 2200 Larpenteur Ave E, St. Paul, MN 55109		Mailing Address St. Paul Port Authority The Heights 400 Wabasha St. N, Ste. #240, St. Paul, MN 55102 Fax (651) 223-5198			
4. Generator's Phone (651) 204-6241					
5. Transporter 1 Company Name <i>MTS Truck</i>		Phone:			
6. Transporter 2 Company Name		Phone:			
7. Designated Facility Name and Site Address SKB Rosemount Industrial Waste Facility 13425 Courthouse Blvd. Rosemount, MN 55068		651-438-1500			
8. U.S. DOT Description (including Proper Shipping Name)		9. Containers		10. Total Quantity	11. Unit Wt/Vol
		No.	Type		
a. Non-Hazardous Industrial Waste (Mercury Contaminated Soil > 10mg/kg) Job #23-6600 Jesse Wilcox					
b.					
c.					
d.					
13. Additional Descriptions for Materials Listed Above (indicate waste stream Approval # below)		14. Special Handling Procedures for Wastes Listed Above			
a. MI 23-0133 Mercury Contaminated Soil > 10mg/kg					
b. MI					
c. MI					
d. MI					
15. Special Handling Instructions and Additional Information Emergency Contact:		SKB Use Only Load # _____ Scale Wt. _____ Tons/Yds. _____			
16. GENERATOR'S CERTIFICATION: I hereby declare that the contents of this consignment are fully and accurately described above by proper shipping name and are classified, packed, marked, and labeled, and are in all respects in proper condition for transport by highway according to applicable international and national government regulations.					
Printed/Typed Name Agent for St. Paul Port Authority		Signature <i>[Signature]</i>		Month Day Year 10 09 23	
17. Transporter 1 Acknowledged of Receipt of Materials					
Printed/Typed Name <i>Jason R. [Signature]</i>		Signature <i>[Signature]</i>		Month Day Year 10 08 23	
18. Transporter 2 Acknowledgement of Receipt of Materials					
Printed/Typed Name		Signature		Month Day Year	
19. Discrepancy Indication Space					
20. Facility Owner or Operator: Certification of receipt of non-hazardous materials covered by this Manifest except as noted in Item 18.					
Printed/Typed Name <i>[Signature]</i>		Signature <i>[Signature]</i>		Month Day Year 8 17 23	

White - Return to Generator

Canary - Facility Copy

Pink - Transporter

Goldenrod - Generator Copy

Industrial-Rosemont  
13425 Courthouse Blvd.  
Rosemount, MN 55068



197 CARL BOLANDER & SONS CO.  
251 STARKEY STREET  
ST. PAUL MN 55107

SITE		TICKET		GRID		WEIGHMASTER	
002		00834635		11		BROOKE H	
DATE IN		DATE OUT		TIME IN	TIME OUT	VEHICLE	ROLL OFF
08/17/23		08/17/23		07:55	07:55	MJT49	23-0133
REFERENCE				ORIGIN			
23-0133				VIN: YCA3324_MN_6AXLES			

SCALE 1 GROSS WT 65680 LB  
STORED TARE WT 30700 LB  
NET WEIGHT 34980 LB  
Inbound Ticket

QTY.	UNIT	DESCRIPTION	RATE	EXTENSION	FEE	TOTAL
17.49	TON	SOIL TON				

This facility will only accept non-hazardous industrial  
recyclables or construction, and demolition waste.  
We will not accept any loads containing any  
non-approved wastes or hazardous waste.651-438-1500  
Generator: ST PAUL PORT AUTHORITY-HEIGHTS  
Address: 2200 Larpenteur Ave E  
City/State St Paul, MN 55109  
Manifest: 1952031  
SKB-WCI4410

SIGNATURE \_\_\_\_\_

NET AMOUNT
TENDERED
CHANGE
CHECK NO.

Industrial-Rosemont  
13425 Courthouse Blvd.  
Rosemount, MN 55068

197 CARL BOLANDER & SONS CO.  
251 STARKEY STREET  
ST. PAUL MN 55107

SITE		TICKET		GRID		WEIGHMASTER	
002		00834635		11		BROOKE H	
DATE IN		DATE OUT		TIME IN	TIME OUT	VEHICLE	ROLL OFF
08/17/23		08/17/23		07:55	07:55	MJT49	23-0133
REFERENCE				ORIGIN			
23-0133				VIN: YCA3324_MN_6AXLES			

SCALE 1 GROSS WT 65680 LB  
STORED TARE WT 30700 LB  
NET WEIGHT 34980 LB  
Inbound Ticket

QTY.	UNIT	DESCRIPTION	RATE	EXTENSION	FEE	TOTAL
17.49	TON	SOIL TON				

This facility will only accept non-hazardous industrial  
recyclables or construction, and demolition waste.  
We will not accept any loads containing any  
non-approved wastes or hazardous waste.651-438-1500  
Generator: ST PAUL PORT AUTHORITY-HEIGHTS  
Address: 2200 Larpenteur Ave E  
City/State St Paul, MN 55109  
Manifest: 1952031  
SKB-WCI4410

SIGNATURE \_\_\_\_\_

NET AMOUNT
TENDERED
CHANGE
CHECK NO.





# SKB Rosemount Industrial Waste Facility

1952030

Shipping Manifest		1. Generator's US EPA ID No. (if any)		2. Page 1 of page(s)	
3. Generator's Name and Facility Address St. Paul Port Authority 2200 Larpenet Ave E, St. Paul, MN 55109		Mailing Address St. Paul Port Authority The Heights 400 Wabasha St. N, Ste. #240, St. Paul, MN 55102 Fax (651) 223-5198			
4. Generator's Phone (651) 204-6241		Phone: 952-992-0781			
5. Transporter 1 Company Name BIKKER TRASH		Phone:			
6. Transporter 2 Company Name		Phone:			
7. Designated Facility Name and Site Address SKB Rosemount Industrial Waste Facility 13425 Courthouse Blvd. Rosemount, MN 55068		651-438-1500			
8. U.S. DOT Description (including Proper Shipping Name)		9. Containers		10. Total Quantity	11. Unit Wt/Vol
		No.	Type		
a. Non-Hazardous Industrial Waste (Mercury Contaminated Soil>10mg/kg) Job #23-6600 Jesse Wilcox					
b.					
c.					
d.					
13. Additional Descriptions for Materials Listed Above (indicate waste stream Approval # below)		14. Special Handling Procedures for Wastes Listed Above			
a. MI 23-0133 Mercury Contaminated Soil>10mg/kg					
b. MI					
c. MI					
d. MI					
15. Special Handling Instructions and Additional Information Emergency Contact:		SKB Use Only Load # Scale Wt. Tons/Yds.			
16. GENERATOR'S CERTIFICATION: I hereby declare that the contents of this consignment are fully and accurately described above by proper shipping name and are classified, packed, marked, and labeled, and are in all respects in proper condition for transport by highway according to applicable international and national government regulations.					
Printed/Typed Name Agent for St. Paul Port Authority		Signature		Month Day Year 08 09 23	
17. Transporter 1 Acknowledged of Receipt of Materials					
Printed/Typed Name JOHN C PARKER		Signature		Month Day Year 08 12 23	
18. Transporter 2 Acknowledgement of Receipt of Materials					
Printed/Typed Name		Signature		Month Day Year	
19. Discrepancy Indication Space					
20. Facility Owner or Operator: Certification of receipt of non-hazardous materials covered by this Manifest except as noted in Item 19.					
Printed/Typed Name		Signature		Month Day Year 8 17 23	

White - Return to Generator

Canary - Facility Copy

Pink - Transporter

Goldenrod - Generator Copy

Industrial-Rosemont  
13425 Courthouse Blvd.  
Rosemount, MN 55068



197 CARL BOLANDER & SONS CO.  
251 STARKEY STREET  
ST. PAUL MN 55107

SITE	TICKET	GRID		WEIGHMASTER	
002	00834636	11		SUE M	
DATE IN	DATE OUT	TIME IN	TIME OUT	VEHICLE	ROLL OFF
08/17/23	08/17/23	07:55	07:55	BT80	23-0133
REFERENCE		ORIGIN			
23-0133		VIN: YCC0274_MN_6AXLES			

SCALE 2 GROSS WT 65540 LB  
STORED TARE WT 30340 LB  
NET WEIGHT 35200 LB

Inbound Ticket

QTY.	UNIT	DESCRIPTION	RATE	EXTENSION	FEE	TOTAL
17.60	TON	SOIL TON				

This facility will only accept non-hazardous industrial  
recyclables or construction, and demolition waste.  
We will not accept any loads containing any  
non-approved wastes or hazardous waste.651-438-1500  
Generator: ST PAUL PORT AUTHORITY-HEIGHTS  
Address: 2200 Larpenteur Ave E  
City/State St Paul, MN 55109  
Manifest: 1952030

SIGNATURE \_\_\_\_\_

NET AMOUNT
TENDERED
CHANGE
CHECK NO.

Industrial-Rosemont  
13425 Courthouse Blvd.  
Rosemount, MN 55068

197 CARL BOLANDER & SONS CO.  
251 STARKEY STREET  
ST. PAUL MN 55107

SITE	TICKET	GRID		WEIGHMASTER	
002	00834636	11		SUE M	
DATE IN	DATE OUT	TIME IN	TIME OUT	VEHICLE	ROLL OFF
08/17/23	08/17/23	07:55	07:55	BT80	23-0133
REFERENCE		ORIGIN			
23-0133		VIN: YCC0274_MN_6AXLES			

SCALE 2 GROSS WT 65540 LB  
STORED TARE WT 30340 LB  
NET WEIGHT 35200 LB

Inbound Ticket

QTY.	UNIT	DESCRIPTION	RATE	EXTENSION	FEE	TOTAL
17.60	TON	SOIL TON				

This facility will only accept non-hazardous industrial  
recyclables or construction, and demolition waste.  
We will not accept any loads containing any  
non-approved wastes or hazardous waste.651-438-1500  
Generator: ST PAUL PORT AUTHORITY-HEIGHTS  
Address: 2200 Larpenteur Ave E  
City/State St Paul, MN 55109  
Manifest: 1952030

SIGNATURE \_\_\_\_\_

NET AMOUNT
TENDERED
CHANGE
CHECK NO.



# SKB Rosemount Industrial Waste Facility

1952032

Shipping Manifest		1. Generator's US EPA ID No. (if any)		2. Page 1 of page(s)	
3. Generator's Name and Facility Address St. Paul Port Authority 2200 Larpenteur Ave E, St. Paul, MN 55109		Mailing Address St. Paul Port Authority The Heights 400 Wabasha St. N, Ste. #240, St. Paul, MN 55102 Fax (651) 223-5198			
4. Generator's Phone (651) 204-6241					
5. Transporter 1 Company Name <i>MecaNick's Trucking</i>		Phone:			
6. Transporter 2 Company Name		Phone:			
7. Designated Facility Name and Site Address SKB Rosemount Industrial Waste Facility 13425 Courthouse Blvd. Rosemount, MN 55068 651-438-1500					
8. U.S. DOT Description (including Proper Shipping Name)		9. Containers		10. Total Quantity	11. Unit Wt/Vol
		No.	Type		
a. Non-Hazardous Industrial Waste (Mercury Contaminated Soil > 10mg/kg) Job #23-6600 Jesse Wilcox					
b.					
c.					
d.					
13. Additional Descriptions for Materials Listed Above (indicate waste stream Approval # below) a. MI 23-0133 Mercury Contaminated Soil > 10mg/kg b. MI c. MI d. MI		14. Special Handling Procedures for Wastes Listed Above			
15. Special Handling Instructions and Additional Information Emergency Contact:		SKB Use Only Load # Scale Wt. Tons/Yds.			
16. GENERATOR'S CERTIFICATION: I hereby declare that the contents of this consignment are fully and accurately described above by proper shipping name and are classified, packed, marked, and labeled, and are in all respects in proper condition for transport by highway according to applicable international and national government regulations.					
Printed/Typed Name Agent for St. Paul Port Authority		Signature <i>[Signature]</i>		Month Day Year 08 09 23	
17. Transporter 1 Acknowledged of Receipt of Materials					
Printed/Typed Name <i>Neil Bazar</i>		Signature <i>[Signature]</i>		Month Day Year 08 17 23	
18. Transporter 2 Acknowledgement of Receipt of Materials					
Printed/Typed Name		Signature		Month Day Year	
19. Discrepancy Indication Space					
20. Facility Owner or Operator: Certification of receipt of non-hazardous materials covered by this Manifest except as noted in Item 19.					
Printed/Typed Name <i>SM</i>		Signature <i>SM</i>		Month Day Year 08 17 23	

White - Return to Generator

Canary - Facility Copy

Pink - Transporter

Goldenrod - Generator Copy

Industrial-Rosemont  
13425 Courthouse Blvd.  
Rosemount, MN 55068



197 CARL BOLANDER & SONS CO.  
251 STARKEY STREET  
ST. PAUL MN 55107

SITE		TICKET		GRID		WEIGHMASTER	
002		00834644		11		SUE M	
DATE IN		DATE OUT		TIME IN	TIME OUT	VEHICLE	ROLL OFF
08/17/23		08/17/23		08:01	08:01	MNT17	23-0133
REFERENCE				ORIGIN			
23-0133				VIN: YBV2773_MN_6AXLES			

SCALE 2 GROSS WT 60800 LB  
STORED TARE WT 26700 LB  
NET WEIGHT 34100 LB

Inbound Ticket

QTY.	UNIT	DESCRIPTION	RATE	EXTENSION	FEE	TOTAL
17.05	TON	SOIL TON				

This facility will only accept non-hazardous industrial  
recyclables or construction, and demolition waste.

We will not accept any loads containing any  
non-approved wastes or hazardous waste.651-438-1500

Generator: ST PAUL PORT AUTHORITY-HEIGHTS

Address: 2200 Larpenteur Ave E

City/State St Paul, MN 55109

Manifest: 1952032

SKB-WCI4410

SIGNATURE \_\_\_\_\_

NET AMOUNT

TENDERED

CHANGE

CHECK NO.

Industrial-Rosemont  
13425 Courthouse Blvd.  
Rosemount, MN 55068

197 CARL BOLANDER & SONS CO.  
251 STARKEY STREET  
ST. PAUL MN 55107

SITE		TICKET		GRID		WEIGHMASTER	
002		00834644		11		SUE M	
DATE IN	DATE OUT	TIME IN	TIME OUT	VEHICLE		ROLL OFF	
08/17/23	08/17/23	08:01	08:01	MNT17		23-0133	
REFERENCE				ORIGIN			
23-0133				VIN: YBV2773_MN_6AXLES			

SCALE 2 GROSS WT 60800 LB  
STORED TARE WT 26700 LB  
NET WEIGHT 34100 LB

Inbound Ticket

QTY.	UNIT	DESCRIPTION	RATE	EXTENSION	FEE	TOTAL
17.05	TON	SOIL TON				

This facility will only accept non-hazardous industrial  
recyclables or construction, and demolition waste.

We will not accept any loads containing any  
non-approved wastes or hazardous waste.651-438-1500

Generator: ST PAUL PORT AUTHORITY-HEIGHTS

Address: 2200 Larpenteur Ave E

City/State St Paul, MN 55109

Manifest: 1952032

SKB-WCI4410

SIGNATURE \_\_\_\_\_

NET AMOUNT

TENDERED

CHANGE

CHECK NO.



# SKB Rosemount Industrial Waste Facility

1952033

Shipping Manifest		1. Generator's US EPA ID No. (If any)		2. Page 1 of page(s)	
3. Generator's Name and Facility Address St. Paul Port Authority 2200 Larpenteur Ave E, St. Paul, MN 55109		Mailing Address St. Paul Port Authority The Heights 400 Wabasha St. N, Ste. #240, St. Paul, MN 55102 Fax (651) 223-5198			
4. Generator's Phone (651) 204-6241		5. Transporter 1 Company Name <i>Twitche Trucking</i>			
6. Transporter 2 Company Name		Phone: <i>661 303 5711</i>			
7. Designated Facility Name and Site Address SKB Rosemount Industrial Waste Facility 13425 Courthouse Blvd. Rosemount, MN 55068		651-438-1500			
8. U.S. DOT Description (including Proper Shipping Name)		9. Containers		10. Total Quantity	11. Unit Wt/Vol
		No.	Type		
a. Non-Hazardous Industrial Waste (Mercury Contaminated Soil > 10mg/kg) Job #23-6600 Jesse Wilcox					
b.					
c.					
d.					
13. Additional Descriptions for Materials Listed Above (indicate waste stream Approval # below)		14. Special Handling Procedures for Wastes Listed Above			
a. MI 23-0133 Mercury Contaminated Soil > 10mg/kg					
b. MI					
c. MI					
d. MI					
15. Special Handling Instructions and Additional Information Emergency Contact:		SKB Use Only Load # _____ Scale Wt. _____ Tons/Yds. _____			
16. GENERATOR'S CERTIFICATION: I hereby declare that the contents of this consignment are fully and accurately described above by proper shipping name and are classified, packed, marked, and labeled, and are in all respects in proper condition for transport by highway according to applicable international and national government regulations.					
Printed/Typed Name Agent for St. Paul Port Authority		Signature <i>[Signature]</i>		Month Day Year <i>10 8 09 23</i>	
17. Transporter 1 Acknowledged of Receipt of Materials		Printed/Typed Name <i>Mark To...</i>		Signature <i>[Signature]</i>	
18. Transporter 2 Acknowledgement of Receipt of Materials		Printed/Typed Name		Month Day Year <i>10 8 17 23</i>	
19. Discrepancy Indication Space		Signature		Month Day Year	
20. Facility Owner or Operator: Certification of receipt of non-hazardous materials covered by this Manifest except as noted in Item 19.					
Printed/Typed Name <i>SM</i>		Signature <i>SM</i>		Month Day Year <i>8 17 23</i>	

White - Return to Generator

Canary - Facility Copy

Pink - Transporter

Goldenrod - Generator Copy



Industrial-Rosemont  
13425 Courthouse Blvd.  
Rosemount, MN 55068

197 CARL BOLANDER & SONS CO.  
251 STARKEY STREET  
ST. PAUL MN 55107



SITE	TICKET	GRID		WEIGHMASTER	
002	00834645	11		SUE M	
DATE IN	DATE OUT	TIME IN	TIME OUT	VEHICLE	ROLL OFF
08/17/23	08/17/23	08:02	08:02	TWITCH88	23-0133
REFERENCE			ORIGIN		
23-0133			VIN: YCB6777_MN_5AXLE		

SCALE 2 GROSS WT 64280 LB  
STORED TARE WT 29880 LB  
NET WEIGHT 34400 LB

Inbound Ticket

QTY.	UNIT	DESCRIPTION	RATE	EXTENSION	FEE	TOTAL
17.20	TON	SOIL TON				

This facility will only accept non-hazardous industrial  
recyclables or construction, and demolition waste.  
We will not accept any loads containing any  
non-approved wastes or hazardous waste.651-438-1500  
Generator: ST PAUL PORT AUTHORITY-HEIGHTS  
Address: 2200 Larpenteur Ave E  
City/State St Paul, MN 55109  
Manifest: 1952033

SKB-WCI 4410

SIGNATURE \_\_\_\_\_

NET AMOUNT
TENDERED
CHANGE
CHECK NO.

Industrial-Rosemont  
13425 Courthouse Blvd.  
Rosemount, MN 55068

197 CARL BOLANDER & SONS CO.  
251 STARKEY STREET  
ST. PAUL MN 55107

SITE	TICKET	GRID		WEIGHMASTER	
002	00834645	11		SUE M	
DATE IN	DATE OUT	TIME IN	TIME OUT	VEHICLE	ROLL OFF
08/17/23	08/17/23	08:02	08:02	TWITCH88	23-0133
REFERENCE			ORIGIN		
23-0133			VIN: YCB6777_MN_5AXLE		

SCALE 2 GROSS WT 64280 LB  
STORED TARE WT 29880 LB  
NET WEIGHT 34400 LB

Inbound Ticket

QTY.	UNIT	DESCRIPTION	RATE	EXTENSION	FEE	TOTAL
17.20	TON	SOIL TON				

This facility will only accept non-hazardous industrial  
recyclables or construction, and demolition waste.  
We will not accept any loads containing any  
non-approved wastes or hazardous waste.651-438-1500  
Generator: ST PAUL PORT AUTHORITY-HEIGHTS  
Address: 2200 Larpenteur Ave E  
City/State St Paul, MN 55109  
Manifest: 1952033

SKB-WCI 4410

SIGNATURE \_\_\_\_\_

NET AMOUNT
TENDERED
CHANGE
CHECK NO.



# SKB Rosemount Industrial Waste Facility

1952034

Shipping Manifest		1. Generator's US EPA ID No. (if any)		2. Page 1 of page(s)	
3. Generator's Name and Facility Address St. Paul Port Authority 2200 Larpenteur Ave E, St. Paul, MN 55109		Mailing Address St. Paul Port Authority The Heights 400 Wabasha St. N, Ste. #240, St. Paul, MN 55102 Fax (651) 223-5198			
4. Generator's Phone (651) 204-6241					
5. Transporter 1 Company Name SKOL Tank Lines		Phone: 651-508941			
6. Transporter 2 Company Name		Phone:			
7. Designated Facility Name and Site Address SKB Rosemount Industrial Waste Facility 13425 Courthouse Blvd. Rosemount, MN 55068		651-438-1500			
8. U.S. DOT Description (including Proper Shipping Name)		9. Containers		10. Total Quantity	11. Unit Wt/Vol
		No.	Type		
a. Non-Hazardous Industrial Waste (Mercury Contaminated Soil > 10mg/kg) Job #23-6600 Jesse Wilcox					
b.					
c.					
d.					
13. Additional Descriptions for Materials Listed Above (indicate waste stream Approval # below) a. MI 23-0133 Mercury Contaminated Soil > 10mg/kg b. MI c. MI d. MI		14. Special Handling Procedures for Wastes Listed Above			
15. Special Handling Instructions and Additional Information Emergency Contact:		SKB Use Only Load # Scale Wt. Tons/Yds.			
16. GENERATOR'S CERTIFICATION: I hereby declare that the contents of this consignment are fully and accurately described above by proper shipping name and are classified, packed, marked, and labeled, and are in all respects in proper condition for transport by highway according to applicable international and national government regulations.					
Printed/Typed Name Agent for St. Paul Port Authority		Signature <i>[Signature]</i>		Month Day Year 08 10 23	
17. Transporter 1 Acknowledged of Receipt of Materials					
Printed/Typed Name Mike Seichon		Signature <i>[Signature]</i>		Month Day Year 08 11 23	
18. Transporter 2 Acknowledgement of Receipt of Materials					
Printed/Typed Name		Signature		Month Day Year	
19. Discrepancy Indication Space					
20. Facility Owner or Operator: Certification of receipt of non-hazardous materials covered by this Manifest except as noted in Item 19.					
Printed/Typed Name <i>[Signature]</i>		Signature <i>[Signature]</i>		Month Day Year 08 11 23	

White - Return to Generator

Canary - Facility Copy

Pink - Transporter

Goldenrod - Generator Copy

Industrial-Rosemont  
13425 Courthouse Blvd.  
Rosemount, MN 55068

197 CARL BOLANDER & SONS CO.  
251 STARKEY STREET  
ST. PAUL MN 55107



SITE	TICKET	GRID		WEIGHMASTER	
002	00834647	11		SUE M	
DATE IN	DATE OUT	TIME IN	TIME OUT	VEHICLE	ROLL OFF
08/17/23	08/17/23	08:03	08:03	SKOL86	23-0133
REFERENCE			ORIGIN		
23-0133			VIN: YCD3205_MN_5AXLES		

SCALE 2 GROSS WT 66100 LB Inbound Ticket  
STORED TARE WT 30400 LB  
NET WEIGHT 35700 LB

QTY.	UNIT	DESCRIPTION	RATE	EXTENSION	FEE	TOTAL
17.85	TON	SOIL TON				

This facility will only accept non-hazardous industrial  
recyclables or construction, and demolition waste.  
We will not accept any loads containing any  
non-approved wastes or hazardous waste.651-438-1500  
Generator: ST PAUL PORT AUTHORITY-HEIGHTS  
Address: 2200 Larpenteur Ave E  
City/State St Paul, MN 55109  
Manifest: 1952034  
SKB-WCI 4410

SIGNATURE \_\_\_\_\_

NET AMOUNT
TENDERED
CHANGE
CHECK NO.

Industrial-Rosemont  
13425 Courthouse Blvd.  
Rosemount, MN 55068

197 CARL BOLANDER & SONS CO.  
251 STARKEY STREET  
ST. PAUL MN 55107

SITE	TICKET	GRID		WEIGHMASTER	
002	00834647	11		SUE M	
DATE IN	DATE OUT	TIME IN	TIME OUT	VEHICLE	ROLL OFF
08/17/23	08/17/23	08:03	08:03	SKOL86	23-0133
REFERENCE			ORIGIN		
23-0133			VIN: YCD3205_MN_5AXLES		

SCALE 2 GROSS WT 66100 LB Inbound Ticket  
STORED TARE WT 30400 LB  
NET WEIGHT 35700 LB

QTY.	UNIT	DESCRIPTION	RATE	EXTENSION	FEE	TOTAL
17.85	TON	SOIL TON				

This facility will only accept non-hazardous industrial  
recyclables or construction, and demolition waste.  
We will not accept any loads containing any  
non-approved wastes or hazardous waste.651-438-1500  
Generator: ST PAUL PORT AUTHORITY-HEIGHTS  
Address: 2200 Larpenteur Ave E  
City/State St Paul, MN 55109  
Manifest: 1952034  
SKB-WCI 4410

SIGNATURE \_\_\_\_\_

NET AMOUNT
TENDERED
CHANGE
CHECK NO.



# SKB Rosemount Industrial Waste Facility

1952035

Shipping Manifest		1. Generator's US EPA ID No. (if any)		2. Page 1 of page(s)	
3. Generator's Name and Facility Address St. Paul Port Authority 2200 Larpenteur Ave E, St. Paul, MN 55109		Mailing Address St. Paul Port Authority The Heights 400 Wabasha St. N, Ste. #240, St. Paul, MN 55102 Fax (651) 223-5198			
4. Generator's Phone (651) 204-6241		5. Transporter 1 Company Name  Phone:			
6. Transporter 2 Company Name  Phone:		7. Designated Facility Name and Site Address SKB Rosemount Industrial Waste Facility 13425 Courthouse Blvd. Rosemount, MN 55068 651-438-1500			
8. U.S. DOT Description (Including Proper Shipping Name)		9. Containers No. Type		10. Total Quantity	
a. Non-Hazardous Industrial Waste (Mercury Contaminated Soil > 10mg/kg) Job #23-6600 Jesse Wilcox					
b.					
c.					
d.					
13. Additional Descriptions for Materials Listed Above (indicate waste stream Approval # below) a. MI 23-0133 Mercury Contaminated Soil > 10mg/kg b. MI c. MI d. MI		14. Special Handling Procedures for Wastes Listed Above			
15. Special Handling Instructions and Additional Information Emergency Contact:		SKB Use Only Load # Scale Wt. Tons/Yds.			
16. GENERATOR'S CERTIFICATION: I hereby declare that the contents of this consignment are fully and accurately described above by proper shipping name and are classified, packed, marked, and labeled, and are in all respects in proper condition for transport by highway according to applicable international and national government regulations.					
Printed/Typed Name Agent for St. Paul Port Authority		Signature		Month Day Year 08 09 23	
17. Transporter 1 Acknowledged of Receipt of Materials					
Printed/Typed Name Zach Wilcox		Signature		Month Day Year 08 17 23	
18. Transporter 2 Acknowledgement of Receipt of Materials					
Printed/Typed Name		Signature		Month Day Year	
19. Discrepancy Indication Space					
20. Facility Owner or Operator: Certification of receipt of non-hazardous materials covered by this Manifest except as noted in Item 19.					
Printed/Typed Name		Signature		Month Day Year 8 17 23	

White - Return to Generator

Canary - Facility Copy

Pink - Transporter

Goldenrod - Generator Copy

Industrial-Rosemont  
13425 Courthouse Blvd.  
Rosemount, MN 55068



197 CARL BOLANDER & SONS CO.  
251 STARKEY STREET  
ST. PAUL MN 55107

SITE		TICKET		GRID		WEIGHMASTER	
002		00834651		11		SUE M	
DATE IN		DATE OUT		TIME IN		TIME OUT	
08/17/23		08/17/23		08:07		08:07	
VEHICLE		ROLL OFF					
MJT46		23-0133					
REFERENCE				ORIGIN			
23-0133				VIN: YBY6194_MN_6AXLES			

SCALE 2 GROSS WT 65040 LB Inbound Ticket  
STORED TARE WT 30540 LB  
NET WEIGHT 34500 LB

QTY.	UNIT	DESCRIPTION	RATE	EXTENSION	FEE	TOTAL
17.25	TON	SOIL TON				

This facility will only accept non-hazardous industrial  
recyclables or construction, and demolition waste.  
We will not accept any loads containing any  
non-approved wastes or hazardous waste.651-438-1500  
Generator: ST PAUL PORT AUTHORITY-HEIGHTS  
Address: 2200 Larpenteur Ave E  
City/State St Paul, MN 55109  
Manifest: 1952035

SIGNATURE \_\_\_\_\_

NET AMOUNT
TENDERED
CHANGE
CHECK NO.

Industrial-Rosemont  
13425 Courthouse Blvd.  
Rosemount, MN 55068

197 CARL BOLANDER & SONS CO.  
251 STARKEY STREET  
ST. PAUL MN 55107

SITE		TICKET		GRID		WEIGHMASTER	
002		00834651		11		SUE M	
DATE IN		DATE OUT		TIME IN		TIME OUT	
08/17/23		08/17/23		08:07		08:07	
VEHICLE		ROLL OFF					
MJT46		23-0133					
REFERENCE				ORIGIN			
23-0133				VIN: YBY6194_MN_6AXLES			

SCALE 2 GROSS WT 65040 LB Inbound Ticket  
STORED TARE WT 30540 LB  
NET WEIGHT 34500 LB

QTY.	UNIT	DESCRIPTION	RATE	EXTENSION	FEE	TOTAL
17.25	TON	SOIL TON				

This facility will only accept non-hazardous industrial  
recyclables or construction, and demolition waste.  
We will not accept any loads containing any  
non-approved wastes or hazardous waste.651-438-1500  
Generator: ST PAUL PORT AUTHORITY-HEIGHTS  
Address: 2200 Larpenteur Ave E  
City/State St Paul, MN 55109  
Manifest: 1952035

SIGNATURE \_\_\_\_\_

NET AMOUNT
TENDERED
CHANGE
CHECK NO.





# SKB Rosemount Industrial Waste Facility

1952036

Shipping Manifest		1. Generator's US EPA ID No. (if any)		2. Page 1 of page(s)	
3. Generator's Name and Facility Address St. Paul Port Authority 2200 Larpeur Ave E, St. Paul, MN 55109		Mailing Address St. Paul Port Authority The Heights 400 Wabasha St. N, Ste. #240, St. Paul, MN 55102			
4. Generator's Phone (651) 204-6241		Fax (651) 223-5198			
5. Transporter 1 Company Name <i>Bohndor</i>		Phone: <i>651 224 6326</i>			
6. Transporter 2 Company Name		Phone:			
7. Designated Facility Name and Site Address SKB Rosemount Industrial Waste Facility 13425 Courthouse Blvd. Rosemount, MN 55068		651-438-1500			
8. U.S. DOT Description (including Proper Shipping Name)		9. Containers No. Type		10. Total Quantity	11. Unit Wt/Vol
a. Non-Hazardous Industrial Waste (Mercury Contaminated Soil > 10mg/kg) Job #23-6600 Jesse Wilcox					
b.					
c.					
d.					
13. Additional Descriptions for Materials Listed Above (Indicate waste stream Approval # below) a. MI 23-0133 Mercury Contaminated Soil > 10mg/kg b. MI c. MI d. MI		14. Special Handling Procedures for Wastes Listed Above			
15. Special Handling Instructions and Additional Information Emergency Contact:		SKB Use Only Load # Scale Wt. Tons/Yds.			
16. GENERATOR'S CERTIFICATION: I hereby declare that the contents of this consignment are fully and accurately described above by proper shipping name and are classified, packed, marked, and labeled, and are in all respects in proper condition for transport by highway according to applicable international and national government regulations.					
Printed/Typed Name Agent for St. Paul Port Authority		Signature <i>[Signature]</i>		Month <i>08</i>	Day <i>09</i> Year <i>23</i>
17. Transporter 1 Acknowledged Receipt of Materials					
Printed/Typed Name <i>Franky Loman Low-She</i>		Signature <i>[Signature]</i>		Month <i>08</i>	Day <i>17</i> Year <i>23</i>
18. Transporter 2 Acknowledgement of Receipt of Materials					
Printed/Typed Name		Signature		Month	Day Year
19. Discrepancy Indication Space					
20. Facility Owner or Operator: Certification of receipt of non-hazardous materials covered by this Manifest except as noted in Item 19.					
Printed/Typed Name <i>BH</i>		Signature <i>[Signature]</i>		Month <i>08</i>	Day <i>17</i> Year <i>23</i>

White - Return to Generator

Pink - Transporter

Canary - Facility Copy

Goldenrod - Generator Copy

Industrial-Rosemont  
13425 Courthouse Blvd.  
Rosemount, MN 55068



197 CARL BOLANDER & SONS CO.  
251 STARKEY STREET  
ST. PAUL MN 55107

SITE	TICKET	GRID		WEIGHMASTER	
002	00834652	11		BROOKE H	
DATE IN	DATE OUT	TIME IN	TIME OUT	VEHICLE	ROLL OFF
08/17/23	08/17/23	08:08	08:08	BONEHILL68	23-0133
REFERENCE			ORIGIN		
23-0133			VIN: YBW6947_MN_6AXLES		

SCALE 1 GROSS WT 63360 LB Inbound Ticket  
STORED TARE WT 30940 LB  
NET WEIGHT 32420 LB

QTY.	UNIT	DESCRIPTION	RATE	EXTENSION	FEE	TOTAL
16.21	TON	SOIL TON				

This facility will only accept non-hazardous industrial  
recyclables or construction, and demolition waste.  
We will not accept any loads containing any  
non-approved wastes or hazardous waste.651-438-1500  
Generator: ST PAUL PORT AUTHORITY-HEIGHTS  
Address: 2200 Larpenteur Ave E  
City/State St Paul, MN 55109  
Manifest: 1952036  
SKB-WCI4410

SIGNATURE \_\_\_\_\_

NET AMOUNT
TENDERED
CHANGE
CHECK NO.

Industrial-Rosemont  
13425 Courthouse Blvd.  
Rosemount, MN 55068

197 CARL BOLANDER & SONS CO.  
251 STARKEY STREET  
ST. PAUL MN 55107

SITE	TICKET	GRID		WEIGHMASTER	
002	00834652	11		BROOKE H	
DATE IN	DATE OUT	TIME IN	TIME OUT	VEHICLE	ROLL OFF
08/17/23	08/17/23	08:08	08:08	BONEHILL68	23-0133
REFERENCE			ORIGIN		
23-0133			VIN: YBW6947_MN_6AXLES		

SCALE 1 GROSS WT 63360 LB Inbound Ticket  
STORED TARE WT 30940 LB  
NET WEIGHT 32420 LB

QTY.	UNIT	DESCRIPTION	RATE	EXTENSION	FEE	TOTAL
16.21	TON	SOIL TON				

This facility will only accept non-hazardous industrial  
recyclables or construction, and demolition waste.  
We will not accept any loads containing any  
non-approved wastes or hazardous waste.651-438-1500  
Generator: ST PAUL PORT AUTHORITY-HEIGHTS  
Address: 2200 Larpenteur Ave E  
City/State St Paul, MN 55109  
Manifest: 1952036  
SKB-WCI 4410

SIGNATURE \_\_\_\_\_

NET AMOUNT
TENDERED
CHANGE
CHECK NO.



# SKB Rosemount Industrial Waste Facility

1952037

Shipping Manifest		1. Generator's US EPA ID No. (if any)		2. Page 1 of page(s)	
3. Generator's Name and Facility Address St. Paul Port Authority 2200 Larpenteur Ave E, St. Paul, MN 55109		Mailing Address St. Paul Port Authority The Heights 400 Wabasha St. N, Ste. #240, St. Paul, MN 55102 Fax (651) 223-5198			
4. Generator's Phone (651) 204-6241		5. Transporter 1 Company Name <i>Low Wolf Trucking</i>			
6. Transporter 2 Company Name		Phone: <i>608 495 3687</i>			
7. Designated Facility Name and Site Address SKB Rosemount Industrial Waste Facility 13425 Courthouse Blvd. Rosemount, MN 55068		651-438-1500			
8. U.S. DOT Description (including Proper Shipping Name)		9. Containers No. Type		10. Total Quantity	11. Unit Wt/Vol
a. Non-Hazardous Industrial Waste (Mercury Contaminated Soil>10mg/kg) Job #23-6600 Jesse Wilcox					
b.					
c.					
d.					
13. Additional Descriptions for Materials Listed Above (indicate waste stream Approval # below) a. MI 23-0133 Mercury Contaminated Soil>10mg/kg b. MI c. MI d. MI		14. Special Handling Procedures for Wastes Listed Above			
15. Special Handling Instructions and Additional Information Emergency Contact:		SKB Use Only Load # _____ Scale Wt. _____ Tons/Yds. _____			
16. GENERATOR'S CERTIFICATION: I hereby declare that the contents of this consignment are fully and accurately described above by proper shipping name and are classified, packed, marked, and labeled, and are in all respects in proper condition for transport by highway according to applicable international and national government regulations.					
Printed/Typed Name Agent for St. Paul Port Authority		Signature <i>[Signature]</i>		Month <i>08</i>	Day <i>09</i>
17. Transporter 1 Acknowledged Receipt of Materials		Signature <i>[Signature]</i>		Month <i>08</i>	Day <i>17</i>
18. Transporter 2 Acknowledgement of Receipt of Materials		Signature		Month	Day
19. Discrepancy Indication Space					
20. Facility Owner or Operator: Certification of receipt of non-hazardous materials covered by this Manifest except as noted in Item 19.					
Printed/Typed Name <i>SM</i>		Signature <i>[Signature]</i>		Month <i>08</i>	Day <i>17</i>

White - Return to Generator

Canary - Facility Copy

Pink - Transporter

Goldenrod - Generator Copy

Industrial-Rosemont  
13425 Courthouse Blvd.  
Rosemount, MN 55068



197 CARL BOLANDER & SONS CO.  
251 STARKEY STREET  
ST. PAUL MN 55107

SITE	TICKET	GRID		WEIGHMASTER	
002	00834659	11		SUE M	
DATE IN	DATE OUT	TIME IN	TIME OUT	VEHICLE	ROLL OFF
08/17/23	08/17/23	08:14	08:14	LWT02	23-0133
REFERENCE			ORIGIN		
23-0133			VIN: YCA6764_MN_5AXLES		

SCALE 2 GROSS WT 71160 LB  
STORED TARE WT 31040 LB  
NET WEIGHT 40120 LB

Inbound Ticket

QTY.	UNIT	DESCRIPTION	RATE	EXTENSION	FEE	TOTAL
20.06	TON	SOIL TON				

This facility will only accept non-hazardous industrial  
recyclables or construction, and demolition waste.

We will not accept any loads containing any  
non-approved wastes or hazardous waste.651-438-1500

Generator: ST PAUL PORT AUTHORITY-HEIGHTS

Address: 2200 Larpenteur Ave E

City/State St Paul, MN 55109

Manifest: 1952037

SIGNATURE \_\_\_\_\_

NET AMOUNT
TENDERED
CHANGE
CHECK NO.

Industrial-Rosemont  
13425 Courthouse Blvd.  
Rosemount, MN 55068

197 CARL BOLANDER & SONS CO.  
251 STARKEY STREET  
ST. PAUL MN 55107

SITE	TICKET	GRID		WEIGHMASTER	
002	00834659	11		SUE M	
DATE IN	DATE OUT	TIME IN	TIME OUT	VEHICLE	ROLL OFF
08/17/23	08/17/23	08:14	08:14	LWT02	23-0133
REFERENCE			ORIGIN		
23-0133			VIN: YCA6764_MN_5AXLES		

SCALE 2 GROSS WT 71160 LB  
STORED TARE WT 31040 LB  
NET WEIGHT 40120 LB

Inbound Ticket

QTY.	UNIT	DESCRIPTION	RATE	EXTENSION	FEE	TOTAL
20.06	TON	SOIL TON				

This facility will only accept non-hazardous industrial  
recyclables or construction, and demolition waste.

We will not accept any loads containing any  
non-approved wastes or hazardous waste.651-438-1500

Generator: ST PAUL PORT AUTHORITY-HEIGHTS

Address: 2200 Larpenteur Ave E

City/State St Paul, MN 55109

Manifest: 1952037

SIGNATURE \_\_\_\_\_

NET AMOUNT
TENDERED
CHANGE
CHECK NO.



# SKB Rosemount Industrial Waste Facility

1952038

Shipping Manifest		1. Generator's US EPA ID No. (if any)		2. Page 1 of page(s)	
3. Generator's Name and Facility Address St. Paul Port Authority 2200 Larpeur Ave E, St. Paul, MN 55109		Mailing Address St. Paul Port Authority The Heights 400 Wabasha St. N, Ste. #240, St. Paul, MN 55102			
4. Generator's Phone (651) 204-6241		Fax (651) 223-5198			
5. Transporter 1 Company Name <i>MHI</i>		Phone:			
6. Transporter 2 Company Name		Phone:			
7. Designated Facility Name and Site Address SKB Rosemount Industrial Waste Facility 13425 Courthouse Blvd. Rosemount, MN 55068		651-438-1500			
8. U.S. DOT Description (including Proper Shipping Name)		9. Containers No. Type		10. Total Quantity	11. Unit Wt/Vol
a. Non-Hazardous Industrial Waste (Mercury Contaminated Soil > 10mg/kg) Job #23-6600 Jesse Wilcox					
b.					
c.					
d.					
13. Additional Descriptions for Materials Listed Above (indicate waste stream Approval # below) a. MI 23-0133 Mercury Contaminated Soil > 10mg/kg b. MI c. MI d. MI		14. Special Handling Procedures for Wastes Listed Above			
15. Special Handling Instructions and Additional Information Emergency Contact:		SKB Use Only Load # Scale Wt. Tons/Yds.			
16. GENERATOR'S CERTIFICATION: I hereby declare that the contents of this consignment are fully and accurately described above by proper shipping name and are classified, packed, marked, and labeled, and are in all respects in proper condition for transport by highway according to applicable international and national government regulations.					
Printed/Typed Name Agent for St. Paul Port Authority		Signature <i>[Signature]</i>		Month Day Year 08 09 23	
17. Transporter 1 Acknowledged of Receipt of Materials					
Printed/Typed Name		Signature <i>[Signature]</i>		Month Day Year 08 17 23	
18. Transporter 2 Acknowledgement of Receipt of Materials					
Printed/Typed Name		Signature		Month Day Year	
19. Discrepancy Indication Space					
20. Facility Owner or Operator: Certification of receipt of non-hazardous materials covered by this Manifest except as noted in Item 19.					
Printed/Typed Name <i>[Signature]</i>		Signature <i>[Signature]</i>		Month Day Year 08 17 23	

White - Return to Generator

Canary - Facility Copy

Pink - Transporter

Goldenrod - Generator Copy



Industrial-Rosemont  
13425 Courthouse Blvd.  
Rosemount, MN 55068

197 CARL BOLANDER & SONS CO.  
251 STARKEY STREET  
ST. PAUL MN 55107



SITE	TICKET	GRID		WEIGHMASTER	
002	00834661	11		SUE M	
DATE IN	DATE OUT	TIME IN	TIME OUT	VEHICLE	ROLL OFF
08/17/23	08/17/23	08:17	08:17	MJT45	23-0133
REFERENCE		ORIGIN			
23-0133		VIN: YBY6193_MN_6AXLES			

SCALE 2 GROSS WT 68460 LB  
STORED TARE WT 30640 LB  
NET WEIGHT 37820 LB

Inbound Ticket

QTY.	UNIT	DESCRIPTION	RATE	EXTENSION	FEE	TOTAL
18.91	TON	SOIL TON				

This facility will only accept non-hazardous industrial  
recyclables or construction, and demolition waste.  
We will not accept any loads containing any  
non-approved wastes or hazardous waste.651-438-1500  
Generator: ST PAUL PORT AUTHORITY-HEIGHTS  
Address: 2200 Larpenteur Ave E  
City/State St Paul, MN 55109  
Manifest: 1952038

SIGNATURE \_\_\_\_\_

NET AMOUNT
TENDERED
CHANGE
CHECK NO.

Industrial-Rosemont  
13425 Courthouse Blvd.  
Rosemount, MN 55068

197 CARL BOLANDER & SONS CO.  
251 STARKEY STREET  
ST. PAUL MN 55107

SITE	TICKET	GRID		WEIGHMASTER	
002	00834661	11		SUE M	
DATE IN	DATE OUT	TIME IN	TIME OUT	VEHICLE	ROLL OFF
08/17/23	08/17/23	08:17	08:17	MJT45	23-0133
REFERENCE		ORIGIN			
23-0133		VIN: YBY6193_MN_6AXLES			

SCALE 2 GROSS WT 68460 LB  
STORED TARE WT 30640 LB  
NET WEIGHT 37820 LB

Inbound Ticket

QTY.	UNIT	DESCRIPTION	RATE	EXTENSION	FEE	TOTAL
18.91	TON	SOIL TON				

This facility will only accept non-hazardous industrial  
recyclables or construction, and demolition waste.  
We will not accept any loads containing any  
non-approved wastes or hazardous waste.651-438-1500  
Generator: ST PAUL PORT AUTHORITY-HEIGHTS  
Address: 2200 Larpenteur Ave E  
City/State St Paul, MN 55109  
Manifest: 1952038

SIGNATURE \_\_\_\_\_

NET AMOUNT
TENDERED
CHANGE
CHECK NO.



# SKB Rosemount Industrial Waste Facility

1952040

Shipping Manifest		1. Generator's US EPA ID No. (if any)		2. Page 1 of page(s)	
3. Generator's Name and Facility Address St. Paul Port Authority 2200 Larpenteur Ave E, St. Paul, MN 55109		Mailing Address St. Paul Port Authority The Heights 400 Wabasha St. N, Ste. #240, St. Paul, MN 55102 Fax (651) 223-5198			
4. Generator's Phone (651) 204-6241					
5. Transporter 1 Company Name <i>mi J Inc</i>		Phone:			
6. Transporter 2 Company Name		Phone:			
7. Designated Facility Name and Site Address SKB Rosemount Industrial Waste Facility 13425 Courthouse Blvd. Rosemount, MN 55068 651-438-1500					
8. U.S. DOT Description (including Proper Shipping Name)		9. Containers		10. Total Quantity	11. Unit Wt/Vol
		No.	Type		
a. Non-Hazardous Industrial Waste (Mercury Contaminated Soil > 10mg/kg) Job #23-6600 Jesse Wilcox					
b.					
c.					
d.					
13. Additional Descriptions for Materials Listed Above (Indicate waste stream Approval # below)		14. Special Handling Procedures for Wastes Listed Above			
a. MI 23-0133 Mercury Contaminated Soil > 10mg/kg					
b. MI					
c. MI					
d. MI					
15. Special Handling Instructions and Additional Information Emergency Contact:		SKB Use Only Load # _____ Scale Wt. _____ Tons/Yds. _____			
16. GENERATOR'S CERTIFICATION: I hereby declare that the contents of this consignment are fully and accurately described above by proper shipping name and are classified, packed, marked, and labeled, and are in all respects in proper condition for transport by highway according to applicable international and national government regulations.					
Printed/Typed Name Agent for St. Paul Port Authority		Signature <i>Jesse Wilcox</i>		Month Day Year 08 09 23	
17. Transporter 1 Acknowledged of Receipt of Materials					
Printed/Typed Name <i>mi J Inc</i>		Signature <i>[Signature]</i>		Month Day Year 08 17 23	
18. Transporter 2 Acknowledgement of Receipt of Materials					
Printed/Typed Name		Signature		Month Day Year	
19. Discrepancy Indication Space					
20. Facility Owner or Operator: Certification of receipt of non-hazardous materials covered by this Manifest except as noted in Item 19.					
Printed/Typed Name <i>[Signature]</i>		Signature <i>[Signature]</i>		Month Day Year 08 17 23	

White - Return to Generator  
Pink - Transporter  
Canary - Facility Copy  
Goldenrod - Generator Copy

Industrial-Rosemont  
13425 Courthouse Blvd.  
Rosemount, MN 55068



197 CARL BOLANDER & SONS CO.  
251 STARKEY STREET  
ST. PAUL MN 55107

SITE		TICKET		GRID		WEIGHMASTER	
002		00834664		11		BROOKE H	
DATE IN		DATE OUT		TIME IN	TIME OUT	VEHICLE	ROLL OFF
08/17/23		08/17/23		08:21	08:21	MJT50	23-0133
REFERENCE				ORIGIN			
23-0133				VIN: YCA5225_MN_6AXLES			

SCALE 1 GROSS WT 67240 LB Inbound Ticket  
STORED TARE WT 30520 LB  
NET WEIGHT 36720 LB

QTY.	UNIT	DESCRIPTION	RATE	EXTENSION	FEE	TOTAL
18.36	TON	SOIL TON				

This facility will only accept non-hazardous industrial  
recyclables or construction, and demolition waste.  
We will not accept any loads containing any  
non-approved wastes or hazardous waste.651-438-1500  
Generator: ST PAUL PORT AUTHORITY-HEIGHTS  
Address: 2200 Larpenteur Ave E  
City/State St Paul, MN 55109  
Manifest: 1952040  
SKB-WCI4410

SIGNATURE \_\_\_\_\_

NET AMOUNT

TENDERED

CHANGE

CHECK NO.

Industrial-Rosemont  
13425 Courthouse Blvd.  
Rosemount, MN 55068

197 CARL BOLANDER & SONS CO.  
251 STARKEY STREET  
ST. PAUL MN 55107

SITE		TICKET		GRID		WEIGHMASTER	
002		00834664		11		BROOKE H	
DATE IN		DATE OUT		TIME IN	TIME OUT	VEHICLE	ROLL OFF
08/17/23		08/17/23		08:21	08:21	MJT50	23-0133
REFERENCE				ORIGIN			
23-0133				VIN: YCA5225_MN_6AXLES			

SCALE 1 GROSS WT 67240 LB Inbound Ticket  
STORED TARE WT 30520 LB  
NET WEIGHT 36720 LB

QTY.	UNIT	DESCRIPTION	RATE	EXTENSION	FEE	TOTAL
18.36	TON	SOIL TON				

This facility will only accept non-hazardous industrial  
recyclables or construction, and demolition waste.  
We will not accept any loads containing any  
non-approved wastes or hazardous waste.651-438-1500  
Generator: ST PAUL PORT AUTHORITY-HEIGHTS  
Address: 2200 Larpenteur Ave E  
City/State St Paul, MN 55109  
Manifest: 1952040  
SKB-WCI4410

SIGNATURE \_\_\_\_\_

NET AMOUNT

TENDERED

CHANGE

CHECK NO.



# SKB Rosemount Industrial Waste Facility

1952039

Shipping Manifest		1. Generator's US EPA ID No. (if any)		2. Page 1 of page(s)	
3. Generator's Name and Facility Address St. Paul Port Authority 2200 Larpenteur Ave E, St. Paul, MN 55109		Mailing Address St. Paul Port Authority The Heights 400 Wabasha St. N, Ste. #240, St. Paul, MN 55102			
4. Generator's Phone (651) 204-6241		Fax (651) 223-5198			
5. Transporter 1 Company Name		Phone:			
6. Transporter 2 Company Name		Phone:			
7. Designated Facility Name and Site Address		SKB Rosemount Industrial Waste Facility 13425 Courthouse Blvd. Rosemount, MN 55068 651-438-1500			
8. U.S. DOT Description (including Proper Shipping Name)		9. Containers		10. Total Quantity	11. Unit Wt/Vol
		No.	Type		
a. Non-Hazardous Industrial Waste (Mercury Contaminated Soil>10mg/kg) Job #23-6600 Jesse Wilcox					
b.					
c.					
d.					
13. Additional Descriptions for Materials Listed Above (indicate waste stream Approval # below)		14. Special Handling Procedures for Wastes Listed Above			
a. MI 23-0133 Mercury Contaminated Soil>10mg/kg					
b. MI					
c. MI					
d. MI					
15. Special Handling Instructions and Additional Information		SKB Use Only			
Emergency Contact:		Load #			
		Scale Wt.			
		Tons/Yds.			
16. GENERATOR'S CERTIFICATION: I hereby declare that the contents of this consignment are fully and accurately described above by proper shipping name and are classified, packed, marked, and labeled, and are in all respects in proper condition for transport by highway according to applicable international and national government regulations.					
Printed/Typed Name Agent for St. Paul Port Authority		Signature		Month Day Year 10 8 09 12 13	
17. Transporter 1 Acknowledged Receipt of Materials					
Printed/Typed Name		Signature		Month Day Year 08 09 23	
18. Transporter 2 Acknowledged Receipt of Materials					
Printed/Typed Name		Signature		Month Day Year	
19. Discrepancy Indication Space					
20. Facility Owner or Operator: Certification of receipt of non-hazardous materials covered by this Manifest except as noted in item 19.					
Printed/Typed Name		Signature		Month Day Year 10 8 17 23	

White - Return to Generator

Canary - Facility Copy

Pink - Transporter

Goldenrod - Generator Copy

Industrial-Rosemont  
13425 Courthouse Blvd.  
Rosemount, MN 55068



197 CARL BOLANDER & SONS CO.  
251 STARKEY STREET  
ST. PAUL MN 55107

SITE	TICKET	GRID		WEIGHMASTER	
002	00834667	11		SUE M	
DATE IN	DATE OUT	TIME IN	TIME OUT	VEHICLE	ROLL OFF
08/17/23	08/17/23	08:23	08:23	MJT51	23-0133
REFERENCE			ORIGIN		
23-0133			VIN: YCA5224_MN_6AXLES		

SCALE 2 GROSS WT 73400 LB Inbound Ticket  
STORED TARE WT 30800 LB  
NET WEIGHT 42600 LB

QTY.	UNIT	DESCRIPTION	RATE	EXTENSION	FEE	TOTAL
21.30	TON	SOIL TON				

This facility will only accept non-hazardous industrial  
recyclables or construction, and demolition waste.  
We will not accept any loads containing any  
non-approved wastes or hazardous waste.651-438-1500  
Generator: ST PAUL PORT AUTHORITY-HEIGHTS  
Address: 2200 Larpenteur Ave E  
City/State St Paul, MN 55109  
Manifest: 1952039

SIGNATURE \_\_\_\_\_

NET AMOUNT
TENDERED
CHANGE
CHECK NO.

Industrial-Rosemont  
13425 Courthouse Blvd.  
Rosemount, MN 55068

197 CARL BOLANDER & SONS CO.  
251 STARKEY STREET  
ST. PAUL MN 55107

SITE	TICKET	GRID		WEIGHMASTER	
002	00834667	11		SUE M	
DATE IN	DATE OUT	TIME IN	TIME OUT	VEHICLE	ROLL OFF
08/17/23	08/17/23	08:23	08:23	MJT51	23-0133
REFERENCE			ORIGIN		
23-0133			VIN: YCA5224_MN_6AXLES		

SCALE 2 GROSS WT 73400 LB Inbound Ticket  
STORED TARE WT 30800 LB  
NET WEIGHT 42600 LB

QTY.	UNIT	DESCRIPTION	RATE	EXTENSION	FEE	TOTAL
21.30	TON	SOIL TON				

This facility will only accept non-hazardous industrial  
recyclables or construction, and demolition waste.  
We will not accept any loads containing any  
non-approved wastes or hazardous waste.651-438-1500  
Generator: ST PAUL PORT AUTHORITY-HEIGHTS  
Address: 2200 Larpenteur Ave E  
City/State St Paul, MN 55109  
Manifest: 1952039

SIGNATURE \_\_\_\_\_

NET AMOUNT
TENDERED
CHANGE
CHECK NO.





# SKB Rosemount Industrial Waste Facility

1952041

Shipping Manifest		1. Generator's US EPA ID No. (if any)		2. Page 1 of page(s)	
3. Generator's Name and Facility Address St. Paul Port Authority 2200 Larpenteur Ave E, St. Paul, MN 55109		Mailing Address St. Paul Port Authority The Heights 400 Wabasha St. N, Ste. #240, St. Paul, MN 55102 Fax (651) 223-5198			
4. Generator's Phone (651) 204-6241					
5. Transporter 1 Company Name		Phone:			
6. Transporter 2 Company Name		Phone:			
7. Designated Facility Name and Site Address		SKB Rosemount Industrial Waste Facility 13425 Courthouse Blvd. Rosemount, MN 55068 651-438-1500			
8. U.S. DOT Description (including Proper Shipping Name)		9. Containers		10. Total Quantity	11. Unit Wt/Vol
		No.	Type		
a. Non-Hazardous Industrial Waste (Mercury Contaminated Soil > 10mg/kg) Job #23-6600 Jesse Wilcox					
b.					
c.					
d.					
13. Additional Descriptions for Materials Listed Above (indicate waste stream Approval # below)		14. Special Handling Procedures for Wastes Listed Above			
a. MI 23-0133 Mercury Contaminated Soil > 10mg/kg					
b. MI					
c. MI					
d. MI					
15. Special Handling Instructions and Additional Information		SKB Use Only			
Emergency Contact:		Load # _____ Scale Wt. _____ Tons/Yds. _____			
16. GENERATOR'S CERTIFICATION: I hereby declare that the contents of this consignment are fully and accurately described above by proper shipping name and are classified, packed, marked, and labeled, and are in all respects in proper condition for transport by highway according to applicable international and national government regulations.					
Printed/Typed Name Agent for St. Paul Port Authority		Signature		Month Day Year	
				08 09 23	
17. Transporter 1 Acknowledged of Receipt of Materials					
Printed/Typed Name		Signature		Month Day Year	
Jason				08 12 23	
18. Transporter 2 Acknowledgement of Receipt of Materials					
Printed/Typed Name		Signature		Month Day Year	
19. Discrepancy Indication Space					
20. Facility Owner or Operator: Certification of receipt of non-hazardous materials covered by this Manifest except as noted in Item 19.					
Printed/Typed Name		Signature		Month Day Year	
SM				8 17 23	

White - Return to Generator

Canary - Facility Copy

Pink - Transporter

Goldenrod - Generator Copy

Industrial-Rosemont  
13425 Courthouse Blvd.  
Rosemount, MN 55068



197 CARL BOLANDER & SONS CO.  
251 STARKEY STREET  
ST. PAUL MN 55107

SITE	TICKET	GRID		WEIGHMASTER	
002	00834668	11		SUE M	
DATE IN	DATE OUT	TIME IN	TIME OUT	VEHICLE	ROLL OFF
08/17/23	08/17/23	08:24	08:24	MJT52	23-0133
REFERENCE			ORIGIN		
23-0133			VIN: YCA5223_MN_6AXLES		

SCALE 2 GROSS WT 65740 LB Inbound Ticket  
STORED TARE WT 30140 LB  
NET WEIGHT 35600 LB

QTY.	UNIT	DESCRIPTION	RATE	EXTENSION	FEE	TOTAL
17.80	TON	SOIL TON				

This facility will only accept non-hazardous industrial  
recyclables or construction, and demolition waste.  
We will not accept any loads containing any  
non-approved wastes or hazardous waste.651-438-1500  
Generator: ST PAUL PORT AUTHORITY-HEIGHTS  
Address: 2200 Larpenteur Ave E  
City/State St Paul, MN 55109  
Manifest: 1952041

SKB-WC14410

SIGNATURE \_\_\_\_\_

NET AMOUNT
TENDERED
CHANGE
CHECK NO.

Industrial-Rosemont  
13425 Courthouse Blvd.  
Rosemount, MN 55068

197 CARL BOLANDER & SONS CO.  
251 STARKEY STREET  
ST. PAUL MN 55107

SITE	TICKET	GRID		WEIGHMASTER	
002	00834668	11		SUE M	
DATE IN	DATE OUT	TIME IN	TIME OUT	VEHICLE	ROLL OFF
08/17/23	08/17/23	08:24	08:24	MJT52	23-0133
REFERENCE			ORIGIN		
23-0133			VIN: YCA5223_MN_6AXLES		

SCALE 2 GROSS WT 65740 LB Inbound Ticket  
STORED TARE WT 30140 LB  
NET WEIGHT 35600 LB

QTY.	UNIT	DESCRIPTION	RATE	EXTENSION	FEE	TOTAL
17.80	TON	SOIL TON				

This facility will only accept non-hazardous industrial  
recyclables or construction, and demolition waste.  
We will not accept any loads containing any  
non-approved wastes or hazardous waste.651-438-1500  
Generator: ST PAUL PORT AUTHORITY-HEIGHTS  
Address: 2200 Larpenteur Ave E  
City/State St Paul, MN 55109  
Manifest: 1952041

SKB-WC14410

SIGNATURE \_\_\_\_\_

NET AMOUNT
TENDERED
CHANGE
CHECK NO.



# SKB Rosemount Industrial Waste Facility

1952042

Shipping Manifest		1. Generator's US EPA ID No. (if any)		2. Page 1 of page(s)	
3. Generator's Name and Facility Address St. Paul Port Authority 2200 Larpenteur Ave E, St. Paul, MN 55109		Mailing Address St. Paul Port Authority The Heights 400 Wabasha St. N, Ste. #240, St. Paul, MN 55102 Fax (651) 223-5198			
4. Generator's Phone (651) 204-6241					
5. Transporter 1 Company Name		Phone:			
6. Transporter 2 Company Name		Phone:			
7. Designated Facility Name and Site Address		SKB Rosemount Industrial Waste Facility 13425 Courthouse Blvd. Rosemount, MN 55068 651-438-1500			
8. U.S. DOT Description (including Proper Shipping Name)		9. Containers		10. Total Quantity	
		No. Type			
a. Non-Hazardous Industrial Waste (Mercury Contaminated Soil > 10mg/kg) Job #23-6600 Jesse Wilcox					
b.					
c.					
d.					
13. Additional Descriptions for Materials Listed Above (indicate waste stream Approval # below)		14. Special Handling Procedures for Wastes Listed Above			
a. MI 23-0133 Mercury Contaminated Soil > 10mg/kg					
b. MI					
c. MI					
d. MI					
15. Special Handling Instructions and Additional Information		SKB Use Only			
Emergency Contact:		Load # _____ Scale Wt. _____ Tons/Yds. _____			
16. GENERATOR'S CERTIFICATION: I hereby declare that the contents of this consignment are fully and accurately described above by proper shipping name and are classified, packed, marked, and labeled, and are in all respects in proper condition for transport by highway according to applicable international and national government regulations.					
Printed/Typed Name Agent for St. Paul Port Authority		Signature <i>Jesse Wilcox</i>		Month Day Year 08 09 23	
17. Transporter 1 Acknowledged of Receipt of Materials					
Printed/Typed Name		Signature <i>Kary</i>		Month Day Year 08 09 23	
18. Transporter 2 Acknowledgement of Receipt of Materials					
Printed/Typed Name		Signature		Month Day Year	
19. Discrepancy Indication Space					
20. Facility Owner or Operator: Certification of receipt of non-hazardous materials covered by this Manifest except as noted in Item 19.					
Printed/Typed Name <i>SM</i>		Signature <i>SM</i>		Month Day Year 08 09 23	

White - Return to Generator

Canary - Facility Copy

Pink - Transporter

Goldenrod - Generator Copy

Industrial-Rosemont  
13425 Courthouse Blvd.  
Rosemont, MN 55068

197 CARL BOLANDER & SONS CO.  
251 STARKEY STREET  
ST. PAUL MN 55107



SITE	TICKET	GRID		WEIGHMASTER	
002	00834669	11		SUE M	
DATE IN	DATE OUT	TIME IN	TIME OUT	VEHICLE	ROLL OFF
08/17/23	08/17/23	08:26	08:26	KTM430	23-0133
REFERENCE			ORIGIN		
23-0133			VIN: YBV9987_MN_5AXLES		

SCALE 2 GROSS WT 63200 LB Inbound Ticket  
STORED TARE WT 28000 LB  
NET WEIGHT 35200 LB

QTY.	UNIT	DESCRIPTION	RATE	EXTENSION	FEE	TOTAL
17.60	TON	SOIL TON				

This facility will only accept non-hazardous industrial  
recyclables or construction, and demolition waste.  
We will not accept any loads containing any  
non-approved wastes or hazardous waste.651-438-1500  
Generator: ST PAUL PORT AUTHORITY-HEIGHTS  
Address: 2200 Larpenteur Ave E  
City/State St Paul, MN 55109  
Manifest: 1952042

SIGNATURE \_\_\_\_\_

NET AMOUNT
TENDERED
CHANGE
CHECK NO.

Industrial-Rosemont  
13425 Courthouse Blvd.  
Rosemont, MN 55068

197 CARL BOLANDER & SONS CO.  
251 STARKEY STREET  
ST. PAUL MN 55107

SITE	TICKET	GRID		WEIGHMASTER	
002	00834669	11		SUE M	
DATE IN	DATE OUT	TIME IN	TIME OUT	VEHICLE	ROLL OFF
08/17/23	08/17/23	08:26	08:26	KTM430	23-0133
REFERENCE			ORIGIN		
23-0133			VIN: YBV9987_MN_5AXLES		

SCALE 2 GROSS WT 63200 LB Inbound Ticket  
STORED TARE WT 28000 LB  
NET WEIGHT 35200 LB

QTY.	UNIT	DESCRIPTION	RATE	EXTENSION	FEE	TOTAL
17.60	TON	SOIL TON				

This facility will only accept non-hazardous industrial  
recyclables or construction, and demolition waste.  
We will not accept any loads containing any  
non-approved wastes or hazardous waste.651-438-1500  
Generator: ST PAUL PORT AUTHORITY-HEIGHTS  
Address: 2200 Larpenteur Ave E  
City/State St Paul, MN 55109  
Manifest: 1952042

SIGNATURE \_\_\_\_\_

NET AMOUNT
TENDERED
CHANGE
CHECK NO.



# SKB Rosemount Industrial Waste Facility

1952043

Shipping Manifest		1. Generator's US EPA ID No. (if any)		2. Page 1 of page(s)	
3. Generator's Name and Facility Address St. Paul Port Authority 2200 Larpenteur Ave E, St. Paul, MN 55109		Mailing Address St. Paul Port Authority The Heights 400 Wabasha St. N, Ste. #240, St. Paul, MN 55102 Fax (651) 223-5198			
4. Generator's Phone (651) 204-6241					
5. Transporter 1 Company Name MTS		Phone:			
6. Transporter 2 Company Name		Phone:			
7. Designated Facility Name and Site Address		SKB Rosemount Industrial Waste Facility 13425 Courthouse Blvd. Rosemount, MN 55068 651-438-1500			
8. U.S. DOT Description (including Proper Shipping Name)		9. Containers		10. Total Quantity	11. Unit Wt/Vol
		No.	Type		
a. Non-Hazardous Industrial Waste (Mercury Contaminated Soil>10mg/kg) Job #23-6600 Jesse Wilcox					
b.					
c.					
d.					
13. Additional Descriptions for Materials Listed Above (indicate waste stream Approval # below)		14. Special Handling Procedures for Wastes Listed Above			
a. MI 23-0133 Mercury Contaminated Soil>10mg/kg					
b. MI					
c. MI					
d. MI					
15. Special Handling Instructions and Additional Information		SKB Use Only			
Emergency Contact:		Load # _____ Scale Wt. _____ Tons/Yds. _____			
16. GENERATOR'S CERTIFICATION: I hereby declare that the contents of this consignment are fully and accurately described above by proper shipping name and are classified, packed, marked, and labeled, and are in all respects in proper condition for transport by highway according to applicable international and national government regulations.					
Printed/Typed Name Agent for St. Paul Port Authority		Signature		Month Day Year 08 09 23	
17. Transporter 1 Acknowledged of Receipt of Materials		Signature		Month Day Year 08 09 23	
Printed/Typed Name		Signature		Month Day Year 08 09 23	
18. Transporter 2 Acknowledgement of Receipt of Materials		Signature		Month Day Year	
Printed/Typed Name		Signature		Month Day Year	
19. Discrepancy Indication Space					
20. Facility Owner or Operator: Certification of receipt of non-hazardous materials covered by this Manifest except as noted in Item 19.					
Printed/Typed Name		Signature		Month Day Year 08 09 23	

White - Return to Generator  
Pink - Transporter  
Canary - Facility Copy  
Goldenrod - Generator Copy



Industrial-Rosemont  
13425 Courthouse Blvd.  
Rosemount, MN 55068

197 CARL BOLANDER & SONS CO.  
251 STARKEY STREET  
ST. PAUL MN 55107



SITE	TICKET	GRID		WEIGHMASTER	
002	00834681	11		BROOKE H	
DATE IN	DATE OUT	TIME IN	TIME OUT	VEHICLE	ROLL OFF
08/17/23	08/17/23	08:46	08:46	MTS03	23-0133
REFERENCE			ORIGIN		
23-0133			VIN: YCD7287_MN_SAXLES		

SCALE 1 GROSS WT 67840 LB  
STORED TARE WT 32380 LB  
NET WEIGHT 35460 LB

Inbound Ticket

QTY.	UNIT	DESCRIPTION	RATE	EXTENSION	FEE	TOTAL
17.73	TON	SOIL TON				

This facility will only accept non-hazardous industrial  
recyclables or construction, and demolition waste.  
We will not accept any loads containing any  
non-approved wastes or hazardous waste.651-438-1500  
Generator: ST PAUL PORT AUTHORITY-HEIGHTS  
Address: 2200 Larpenteur Ave E  
City/State St Paul, MN 55109  
Manifest: 1952043  
SKB-WC14410

SIGNATURE \_\_\_\_\_

NET AMOUNT
TENDERED
CHANGE
CHECK NO.

Industrial-Rosemont  
13425 Courthouse Blvd.  
Rosemount, MN 55068

197 CARL BOLANDER & SONS CO.  
251 STARKEY STREET  
ST. PAUL MN 55107

SITE	TICKET	GRID		WEIGHMASTER	
002	00834681	11		BROOKE H	
DATE IN	DATE OUT	TIME IN	TIME OUT	VEHICLE	ROLL OFF
08/17/23	08/17/23	08:46	08:46	MTS03	23-0133
REFERENCE			ORIGIN		
23-0133			VIN: YCD7287_MN_SAXLES		

SCALE 1 GROSS WT 67840 LB  
STORED TARE WT 32380 LB  
NET WEIGHT 35460 LB

Inbound Ticket

QTY.	UNIT	DESCRIPTION	RATE	EXTENSION	FEE	TOTAL
17.73	TON	SOIL TON				

This facility will only accept non-hazardous industrial  
recyclables or construction, and demolition waste.  
We will not accept any loads containing any  
non-approved wastes or hazardous waste.651-438-1500  
Generator: ST PAUL PORT AUTHORITY-HEIGHTS  
Address: 2200 Larpenteur Ave E  
City/State St Paul, MN 55109  
Manifest: 1952043  
SKB-WC14410

SIGNATURE \_\_\_\_\_

NET AMOUNT
TENDERED
CHANGE
CHECK NO.



# SKB Rosemount Industrial Waste Facility

1952044

Shipping Manifest		1. Generator's US EPA ID No. (if any)		2. Page 1 of page(s)	
3. Generator's Name and Facility Address St. Paul Port Authority 2200 Larpenteur Ave E, St. Paul, MN 55109		Mailing Address St. Paul Port Authority The Heights 400 Wabasha St. N, Ste. #240, St. Paul, MN 55102 Fax (651) 223-5198			
4. Generator's Phone (651) 204-6241					
5. Transporter 1 Company Name <i>Bohndorff</i>		Phone:			
6. Transporter 2 Company Name		Phone:			
7. Designated Facility Name and Site Address SKB Rosemount Industrial Waste Facility 13425 Courthouse Blvd. Rosemount, MN 55068		651-438-1500			
8. U.S. DOT Description (Including Proper Shipping Name)		9. Containers		10. Total Quantity	11. Unit Wt/Vol
		No.	Type		
a. Non-Hazardous Industrial Waste (Mercury Contaminated Soil > 10mg/kg) Job #23-6600 Jesse Wilcox					
b.					
c.					
d.					
13. Additional Descriptions for Materials Listed Above (Indicate waste stream Approval # below)		14. Special Handling Procedures for Wastes Listed Above			
a. MI 23-0133 Mercury Contaminated Soil > 10mg/kg					
b. MI					
c. MI					
d. MI					
15. Special Handling Instructions and Additional Information Emergency Contact:		SKB Use Only Load # _____ Scale Wt. _____ Tons/Yds. _____			
16. GENERATOR'S CERTIFICATION: I hereby declare that the contents of this consignment are fully and accurately described above by proper shipping name and are classified, packed, marked, and labeled, and are in all respects in proper condition for transport by highway according to applicable international and national government regulations.					
Printed/Typed Name Agent for St. Paul Port Authority		Signature <i>[Signature]</i>		Month Day Year 08/09/43	
17. Transporter 1 Acknowledged Receipt of Materials		Signature <i>[Signature]</i>		Month Day Year 08/17/43	
18. Transporter 2 Acknowledgement of Receipt of Materials		Signature		Month Day Year	
Printed/Typed Name		Signature		Month Day Year	
19. Discrepancy Indication Space					
20. Facility Owner or Operator: Certification of receipt of non-hazardous materials covered by this Manifest except as noted in Item 19.					
Printed/Typed Name <i>[Signature]</i>		Signature <i>[Signature]</i>		Month Day Year 8/17/25	

White - Return to Generator

Canary - Facility Copy

Pink - Transporter

Goldenrod - Generator Copy

Industrial-Rosemont  
13425 Courthouse Blvd.  
Rosemont, MN 55068



197 CARL BOLANDER & SONS CO.  
251 STARKEY STREET  
ST. PAUL MN 55107

SITE	TICKET	GRID		WEIGHMASTER	
002	00834698	11		SUE M	
DATE IN	DATE OUT	TIME IN	TIME OUT	VEHICLE	ROLL OFF
08/17/23	08/17/23	09:19	09:19	MTHIEL67	23-0133
REFERENCE			ORIGIN		
23-0133			VIN: YBX0203_MN_6AXLES		

SCALE 2 GROSS WT 66060 LB  
STORED TARE WT 31300 LB  
NET WEIGHT 34760 LB

Inbound Ticket

QTY.	UNIT	DESCRIPTION	RATE	EXTENSION	FEE	TOTAL
17.38	TON	SOIL TON				

This facility will only accept non-hazardous industrial  
recyclables or construction, and demolition waste.  
We will not accept any loads containing any  
non-approved wastes or hazardous waste.651-438-1500  
Generator: ST PAUL PORT AUTHORITY-HEIGHTS  
Address: 2200 Larpenteur Ave E  
City/State St Paul, MN 55109  
Manifest: 1952044  
SKB-WCI4410

SIGNATURE \_\_\_\_\_

NET AMOUNT
TENDERED
CHANGE
CHECK NO.

Industrial-Rosemont  
13425 Courthouse Blvd.  
Rosemont, MN 55068

197 CARL BOLANDER & SONS CO.  
251 STARKEY STREET  
ST. PAUL MN 55107

SITE	TICKET	GRID		WEIGHMASTER	
002	00834698	11		SUE M	
DATE IN	DATE OUT	TIME IN	TIME OUT	VEHICLE	ROLL OFF
08/17/23	08/17/23	09:19	09:19	MTHIEL67	23-0133
REFERENCE			ORIGIN		
23-0133			VIN: YBX0203_MN_6AXLES		

SCALE 2 GROSS WT 66060 LB  
STORED TARE WT 31300 LB  
NET WEIGHT 34760 LB

Inbound Ticket

QTY.	UNIT	DESCRIPTION	RATE	EXTENSION	FEE	TOTAL
17.38	TON	SOIL TON				

This facility will only accept non-hazardous industrial  
recyclables or construction, and demolition waste.  
We will not accept any loads containing any  
non-approved wastes or hazardous waste.651-438-1500  
Generator: ST PAUL PORT AUTHORITY-HEIGHTS  
Address: 2200 Larpenteur Ave E  
City/State St Paul, MN 55109  
Manifest: 1952044  
SKB-WCI4410

SIGNATURE \_\_\_\_\_

NET AMOUNT
TENDERED
CHANGE
CHECK NO.



# SKB Rosemount Industrial Waste Facility

1952045

Shipping Manifest		1. Generator's US EPA ID No. (if any)		2. Page 1 of page(s)	
3. Generator's Name and Facility Address St. Paul Port Authority 2200 Larpenteur Ave E, St. Paul, MN 55109		Mailing Address St. Paul Port Authority The Heights 400 Wabasha St. N, Ste. #240, St. Paul, MN 55102 Fax (651) 223-5198			
4. Generator's Phone (651) 204-6241					
5. Transporter 1 Company Name <i>MES TRUCKING</i>		Phone:			
6. Transporter 2 Company Name		Phone:			
7. Designated Facility Name and Site Address SKB Rosemount Industrial Waste Facility 13425 Courthouse Blvd. Rosemount, MN 55068		651-438-1500			
8. U.S. DOT Description (including Proper Shipping Name)		9. Containers No. Type		10. Total Quantity	
a. Non-Hazardous Industrial Waste (Mercury Contaminated Soil > 10mg/kg) Job #23-6600 Jesse Wilcox					
b.					
c.					
d.					
13. Additional Descriptions for Materials Listed Above (Indicate waste stream Approval # below) a. MI 23-0133 Mercury Contaminated Soil > 10mg/kg b. MI c. MI d. MI		14. Special Handling Procedures for Wastes Listed Above			
15. Special Handling Instructions and Additional Information Emergency Contact:		SKB Use Only Load # Scale Wt. Tons/Yds.			
16. GENERATOR'S CERTIFICATION: I hereby declare that the contents of this consignment are fully and accurately described above by proper shipping name and are classified, packed, marked, and labeled, and are in all respects in proper condition for transport by highway according to applicable international and national government regulations.					
Printed/Typed Name Agent for St. Paul Port Authority		Signature <i>[Signature]</i>		Month Day Year 8 8 9 23	
17. Transporter 1 Acknowledged of Receipt of Materials					
Printed/Typed Name <i>Jason Karel</i>		Signature <i>[Signature]</i>		Month Day Year 8 8 17 23	
18. Transporter 2 Acknowledgement of Receipt of Materials					
Printed/Typed Name		Signature		Month Day Year	
19. Discrepancy Indication Space					
20. Facility Owner or Operator: Certification of receipt of non-hazardous materials covered by this Manifest except as noted in Item 19.					
Printed/Typed Name <i>[Signature]</i>		Signature <i>[Signature]</i>		Month Day Year 8 17 23	

White - Return to Generator      Pink - Transporter      Canary - Facility Copy      Goldenrod - Generator Copy

Industrial-Rosemont  
13425 Courthouse Blvd.  
Rosemount, MN 55068



197 CARL BOLANDER & SONS CO.  
251 STARKEY STREET  
ST. PAUL MN 55107

SITE	TICKET	GRID		WEIGHMASTER	
002	00834701	11		BROOKE H	
DATE IN	DATE OUT	TIME IN	TIME OUT	VEHICLE	ROLL OFF
08/17/23	08/17/23	09:23	09:23	MJT49	23-0133
REFERENCE			ORIGIN		
23-0133			VIN: YCA3324_MN_6AXLES		

SCALE 1 GROSS WT 66960 LB Inbound Ticket  
STORED TARE WT 30700 LB  
NET WEIGHT 36260 LB

QTY.	UNIT	DESCRIPTION	RATE	EXTENSION	FEE	TOTAL
18.13	TON	SOIL TON				

This facility will only accept non-hazardous industrial  
recyclables or construction, and demolition waste.  
We will not accept any loads containing any  
non-approved wastes or hazardous waste.651-438-1500  
Generator: ST PAUL PORT AUTHORITY-HEIGHTS  
Address: 2200 Larpenteur Ave E  
City/State St Paul, MN 55109  
Manifest: 1952045  
SKB-WCI4410

SIGNATURE \_\_\_\_\_

NET AMOUNT
TENDERED
CHANGE
CHECK NO.

Industrial-Rosemont  
13425 Courthouse Blvd.  
Rosemount, MN 55068

197 CARL BOLANDER & SONS CO.  
251 STARKEY STREET  
ST. PAUL MN 55107

SITE	TICKET	GRID		WEIGHMASTER	
002	00834701	11		BROOKE H	
DATE IN	DATE OUT	TIME IN	TIME OUT	VEHICLE	ROLL OFF
08/17/23	08/17/23	09:23	09:23	MJT49	23-0133
REFERENCE			ORIGIN		
23-0133			VIN: YCA3324_MN_6AXLES		

SCALE 1 GROSS WT 66960 LB Inbound Ticket  
STORED TARE WT 30700 LB  
NET WEIGHT 36260 LB

QTY.	UNIT	DESCRIPTION	RATE	EXTENSION	FEE	TOTAL
18.13	TON	SOIL TON				

This facility will only accept non-hazardous industrial  
recyclables or construction, and demolition waste.  
We will not accept any loads containing any  
non-approved wastes or hazardous waste.651-438-1500  
Generator: ST PAUL PORT AUTHORITY-HEIGHTS  
Address: 2200 Larpenteur Ave E  
City/State St Paul, MN 55109  
Manifest: 1952045  
SKB-WCI4410

SIGNATURE \_\_\_\_\_

NET AMOUNT
TENDERED
CHANGE
CHECK NO.





# SKB Rosemount Industrial Waste Facility

1952047

Shipping Manifest		1. Generator's US EPA ID No. (if any)		2. Page 1 of page(s)	
3. Generator's Name and Facility Address St. Paul Port Authority 2200 Larpenteur Ave E, St. Paul, MN 55109		Mailing Address St. Paul Port Authority The Heights 400 Wabasha St. N, Ste. #240, St. Paul, MN 55102 Fax (651) 223-5198			
4. Generator's Phone (651) 204-6241		Phone: 952-992-0781			
5. Transporter 1 Company Name BIKRR TRASH		Phone:			
6. Transporter 2 Company Name		Phone:			
7. Designated Facility Name and Site Address SKB Rosemount Industrial Waste Facility 13425 Courthouse Blvd. Rosemount, MN 55068		651-438-1500			
8. U.S. DOT Description (including Proper Shipping Name)		9. Containers		10. Total Quantity	11. Unit Wt/Vol
		No.	Type		
a. Non-Hazardous Industrial Waste (Mercury Contaminated Soil > 10mg/kg) Job #23-6600 Jesse Wilcox					
b.					
c.					
d.					
13. Additional Descriptions for Materials Listed Above (Indicate waste stream Approval # below) a. MI 23-0133 Mercury Contaminated Soil > 10mg/kg b. MI c. MI d. MI		14. Special Handling Procedures for Wastes Listed Above			
15. Special Handling Instructions and Additional Information Emergency Contact:		SKB Use Only Load # Scale Wt. Tons/Yds.			
16. GENERATOR'S CERTIFICATION: I hereby declare that the contents of this consignment are fully and accurately described above by proper shipping name and are classified, packed, marked, and labeled, and are in all respects in proper condition for transport by highway according to applicable international and national government regulations.					
Printed/Typed Name Agent for St. Paul Port Authority		Signature		Month Day Year 10 8 09 23	
17. Transporter 1 Acknowledged of Receipt of Materials		Signature		Month Day Year 8 11 23	
18. Transporter 2 Acknowledgement of Receipt of Materials		Signature		Month Day Year	
19. Discrepancy Indication Space					
20. Facility Owner or Operator: Certification of receipt of non-hazardous materials covered by this Manifest except as noted in Item 19.					
Printed/Typed Name		Signature		Month Day Year 8 17 23	

White - Return to Generator      Pink - Transporter      Canary - Facility Copy      Goldenrod - Generator Copy

Industrial-Rosemont  
13425 Courthouse Blvd.  
Rosemount, MN 55068

197 CARL BOLANDER & SONS CO.  
251 STARKEY STREET  
ST. PAUL MN 55107



SITE	TICKET	GRID		WEIGHMASTER	
002	00834710	11		Lisa Dean	
DATE IN	DATE OUT	TIME IN	TIME OUT	VEHICLE	ROLL OFF
08/17/23	08/17/23	09:31	09:31	BT71	23-0133
REFERENCE			ORIGIN		
23-0133			VIN: YCC0343_MN_5AXLES		

SCALE 2 GROSS WT 61500 LB Inbound Ticket  
STORED TARE WT 30220 LB  
NET WEIGHT 31280 LB

QTY.	UNIT	DESCRIPTION	RATE	EXTENSION	FEE	TOTAL
15.64	TON	SOIL TON				

This facility will only accept non-hazardous industrial  
recyclables or construction, and demolition waste.  
We will not accept any loads containing any  
non-approved wastes or hazardous waste.651-438-1500  
Generator: ST PAUL PORT AUTHORITY-HEIGHTS  
Address: 2200 Larpenteur Ave E  
City/State St Paul, MN 55109  
Manifest: 1952047  
SKB-WCI 4410

SIGNATURE \_\_\_\_\_

NET AMOUNT
TENDERED
CHANGE
CHECK NO.

Industrial-Rosemont  
13425 Courthouse Blvd.  
Rosemount, MN 55068

197 CARL BOLANDER & SONS CO.  
251 STARKEY STREET  
ST. PAUL MN 55107

SITE	TICKET	GRID		WEIGHMASTER	
002	00834710	11		Lisa Dean	
DATE IN	DATE OUT	TIME IN	TIME OUT	VEHICLE	ROLL OFF
08/17/23	08/17/23	09:31	09:31	BT71	23-0133
REFERENCE			ORIGIN		
23-0133			VIN: YCC0343_MN_5AXLES		

SCALE 2 GROSS WT 61500 LB Inbound Ticket  
STORED TARE WT 30220 LB  
NET WEIGHT 31280 LB

QTY.	UNIT	DESCRIPTION	RATE	EXTENSION	FEE	TOTAL
15.64	TON	SOIL TON				

This facility will only accept non-hazardous industrial  
recyclables or construction, and demolition waste.  
We will not accept any loads containing any  
non-approved wastes or hazardous waste.651-438-1500  
Generator: ST PAUL PORT AUTHORITY-HEIGHTS  
Address: 2200 Larpenteur Ave E  
City/State St Paul, MN 55109  
Manifest: 1952047  
SKB-WCI 4410

SIGNATURE \_\_\_\_\_

NET AMOUNT
TENDERED
CHANGE
CHECK NO.



# SKB Rosemount Industrial Waste Facility

1952046

Shipping Manifest		1. Generator's US EPA ID No. (if any)		2. Page 1 of _____ page(s)	
3. Generator's Name and Facility Address St. Paul Port Authority 2200 Larpenteur Ave E, St. Paul, MN 55109		Mailing Address St. Paul Port Authority The Heights 400 Wabasha St. N, Ste. #240, St. Paul, MN 55102 Fax (651) 223-5198			
4. Generator's Phone (651) 204-6241		Phone: _____			
5. Transporter 1 Company Name <i>Baker</i>		Phone: _____			
6. Transporter 2 Company Name <i>Davis</i>		Phone: _____			
7. Designated Facility Name and Site Address SKB Rosemount Industrial Waste Facility 13425 Courthouse Blvd. Rosemount, MN 55068		651-438-1500			
8. U.S. DOT Description (including Proper Shipping Name)		9. Containers		10. Total Quantity	11. Unit Wt/Vol
		No.	Type		
a. Non-Hazardous Industrial Waste (Mercury Contaminated Soil > 10mg/kg) Job #23-6600 Jesse Wilcox					
b.					
c.					
d.					
13. Additional Descriptions for Materials Listed Above (indicate waste stream Approval # below) a. MI 23-0133 Mercury Contaminated Soil > 10mg/kg b. MI c. MI d. MI		14. Special Handling Procedures for Wastes Listed Above			
15. Special Handling Instructions and Additional Information Emergency Contact: _____		SKB Use Only Load # _____ Scale Wt. _____ Tons/Yds. _____			
16. GENERATOR'S CERTIFICATION: I hereby declare that the contents of this consignment are fully and accurately described above by proper shipping name and are classified, packed, marked, and labeled, and are in all respects in proper condition for transport by highway according to applicable international and national government regulations.					
Printed/Typed Name Agent for St. Paul Port Authority		Signature <i>[Signature]</i>		Month 08	Day 17
17. Transporter 1 Acknowledged of Receipt of Materials		Signature <i>[Signature]</i>		Month 08	Day 17
18. Transporter 2 Acknowledgement of Receipt of Materials		Signature <i>[Signature]</i>		Month 08	Day 17
19. Discrepancy Indication Space					
20. Facility Owner or Operator: Certification of receipt of non-hazardous materials covered by this Manifest except as noted in Item 19.					
Printed/Typed Name <i>[Signature]</i>		Signature <i>[Signature]</i>		Month 08	Day 17

White - Return to Generator

Canary - Facility Copy

Pink - Transporter

Goldenrod - Generator Copy

Industrial-Rosemont  
13425 Courthouse Blvd.  
Rosemount, MN 55068

197 CARL BOLANDER & SONS CO.  
251 STARKEY STREET  
ST. PAUL MN 55107



SITE	TICKET	GRID		WEIGHMASTER	
002	00834711	11		BROOKE H	
DATE IN	DATE OUT	TIME IN	TIME OUT	VEHICLE	ROLL OFF
08/17/23	08/17/23	09:31	09:31	DE213	23-0133
REFERENCE			ORIGIN		
23-0133			VIN: 62326Z_WI_4AXLES		

SCALE 1 GROSS WT 59580 LB Inbound Ticket  
STORED TARE WT 28440 LB  
NET WEIGHT 31140 LB

QTY.	UNIT	DESCRIPTION	RATE	EXTENSION	FEE	TOTAL
15.57	TON	SOIL TON				

This facility will only accept non-hazardous industrial  
recyclables or construction, and demolition waste.

We will not accept any loads containing any  
non-approved wastes or hazardous waste.651-438-1500

Generator: ST PAUL PORT AUTHORITY-HEIGHTS

Address: 2200 Larpenteur Ave E

City/State St Paul, MN 55109

Manifest: 1952046

SKB-WC14410

SIGNATURE \_\_\_\_\_

NET AMOUNT

TENDERED

CHANGE

CHECK NO.

Industrial-Rosemont  
13425 Courthouse Blvd.  
Rosemount, MN 55068

197 CARL BOLANDER & SONS CO.  
251 STARKEY STREET  
ST. PAUL MN 55107

SITE	TICKET	GRID		WEIGHMASTER	
002	00834711	11		BROOKE H	
DATE IN	DATE OUT	TIME IN	TIME OUT	VEHICLE	ROLL OFF
08/17/23	08/17/23	09:31	09:31	DE213	23-0133
REFERENCE			ORIGIN		
23-0133			VIN: 62326Z_WI_4AXLES		

SCALE 1 GROSS WT 59580 LB Inbound Ticket  
STORED TARE WT 28440 LB  
NET WEIGHT 31140 LB

QTY.	UNIT	DESCRIPTION	RATE	EXTENSION	FEE	TOTAL
15.57	TON	SOIL TON				

This facility will only accept non-hazardous industrial  
recyclables or construction, and demolition waste.

We will not accept any loads containing any  
non-approved wastes or hazardous waste.651-438-1500

Generator: ST PAUL PORT AUTHORITY-HEIGHTS

Address: 2200 Larpenteur Ave E

City/State St Paul, MN 55109

Manifest: 1952046

SKB-WC14410

SIGNATURE \_\_\_\_\_

NET AMOUNT

TENDERED

CHANGE

CHECK NO.



# SKB Rosemount Industrial Waste Facility

1952048

Shipping Manifest		1. Generator's US EPA ID No. (If any)		2. Page 1 of page(s)	
3. Generator's Name and Facility Address St. Paul Port Authority 2200 Larpenteur Ave E, St. Paul, MN 55109		Mailing Address St. Paul Port Authority The Heights 400 Wabasha St. N, Ste. #240, St. Paul, MN 55102 Fax (651) 223-5198			
4. Generator's Phone (651) 204-6241		Phone: 612-458-9613			
5. Transporter 1 Company Name MTS		Phone:			
6. Transporter 2 Company Name		Phone:			
7. Designated Facility Name and Site Address SKB Rosemount Industrial Waste Facility 13425 Courthouse Blvd. Rosemount, MN 55068		651-438-1500			
8. U.S. DOT Description (Including Proper Shipping Name)		9. Containers		10. Total Quantity	11. Unit Wt/Vol
		No.	Type		
a. Non-Hazardous Industrial Waste (Mercury Contaminated Soil>10mg/kg) Job #23-6600 Jesse Wilcox					
b.					
c.					
d.					
13. Additional Descriptions for Materials Listed Above (Indicate waste stream Approval # below)		14. Special Handling Procedures for Wastes Listed Above			
a. MI 23-0133 Mercury Contaminated Soil>10mg/kg					
b. MI					
c. MI					
d. MI					
15. Special Handling Instructions and Additional Information Emergency Contact:		SKB Use Only Load # Scale Wt. Tons/Yds.			
16. GENERATOR'S CERTIFICATION: I hereby declare that the contents of this consignment are fully and accurately described above by proper shipping name and are classified, packed, marked, and labeled, and are in all respects in proper condition for transport by highway according to applicable international and national government regulations.					
Printed/Typed Name Agent for St. Paul Port Authority		Signature		Month Day Year 08 09 23	
17. Transporter 1 Acknowledged of Receipt of Materials		Signature		Month Day Year 08 17 23	
Printed/Typed Name Kamal Hassan		Signature		Month Day Year 08 17 23	
18. Transporter 2 Acknowledgement of Receipt of Materials		Signature		Month Day Year	
Printed/Typed Name		Signature		Month Day Year	
19. Discrepancy Indication Space					
20. Facility Owner or Operator: Certification of receipt of non-hazardous materials covered by this Manifest except as noted in Item 19					
Printed/Typed Name		Signature		Month Day Year 08 17 23	

White - Return to Generator  
Pink - Transporter  
Canary - Facility Copy  
Goldenrod - Generator Copy



Industrial-Rosemont  
13425 Courthouse Blvd.  
Rosemont, MN 55068

197 CARL BOLANDER & SONS CO.  
251 STARKEY STREET  
ST. PAUL MN 55107



SITE	TICKET	GRID		WEIGHMASTER	
002	00834716	11		Lisa Dean	
DATE IN	DATE OUT	TIME IN	TIME OUT	VEHICLE	ROLL OFF
08/17/23	08/17/23	09:35	09:35	MTS02	23-0133
REFERENCE			ORIGIN		
23-0133			VIN: 1448515_OH_5AXLES		

SCALE 2 GROSS WT 68780 LB Inbound Ticket  
STORED TARE WT 32280 LB  
NET WEIGHT 36500 LB

QTY.	UNIT	DESCRIPTION	RATE	EXTENSION	FEE	TOTAL
18.25	TON	SOIL TON				

This facility will only accept non-hazardous industrial  
recyclables or construction, and demolition waste.

We will not accept any loads containing any  
non-approved wastes or hazardous waste.651-438-1500

Generator: ST PAUL PORT AUTHORITY-HEIGHTS

Address: 2200 Larpenteur Ave E

City/State St Paul, MN 55109

Manifest: 1952048

SKB-WCI4416

SIGNATURE \_\_\_\_\_

NET AMOUNT

TENDERED

CHANGE

CHECK NO.

Industrial-Rosemont  
13425 Courthouse Blvd.  
Rosemont, MN 55068

197 CARL BOLANDER & SONS CO.  
251 STARKEY STREET  
ST. PAUL MN 55107

SITE	TICKET	GRID		WEIGHMASTER	
002	00834716	11		Lisa Dean	
DATE IN	DATE OUT	TIME IN	TIME OUT	VEHICLE	ROLL OFF
08/17/23	08/17/23	09:35	09:35	MTS02	23-0133
REFERENCE			ORIGIN		
23-0133			VIN: 1448515_OH_5AXLES		

SCALE 2 GROSS WT 68780 LB Inbound Ticket  
STORED TARE WT 32280 LB  
NET WEIGHT 36500 LB

QTY.	UNIT	DESCRIPTION	RATE	EXTENSION	FEE	TOTAL
18.25	TON	SOIL TON				

This facility will only accept non-hazardous industrial  
recyclables or construction, and demolition waste.

We will not accept any loads containing any  
non-approved wastes or hazardous waste.651-438-1500

Generator: ST PAUL PORT AUTHORITY-HEIGHTS

Address: 2200 Larpenteur Ave E

City/State St Paul, MN 55109

Manifest: 1952048

SKB-WCI4416

SIGNATURE \_\_\_\_\_

NET AMOUNT

TENDERED

CHANGE

CHECK NO.



# SKB Rosemount Industrial Waste Facility

1952051

Shipping Manifest		1. Generator's US EPA ID No. (if any)		2. Page 1 of page(s)	
3. Generator's Name and Facility Address St. Paul Port Authority 2200 Larpenteur Ave E, St. Paul, MN 55109		Mailing Address St. Paul Port Authority The Heights 400 Wabasha St. N, Ste. #240, St. Paul, MN 55102 Fax (651) 223-5198			
4. Generator's Phone (651) 204-6241					
5. Transporter 1 Company Name		Phone:			
6. Transporter 2 Company Name		Phone:			
7. Designated Facility Name and Site Address		SKB Rosemount Industrial Waste Facility 13425 Courthouse Blvd. Rosemount, MN 55068 651-438-1500			
8. U.S. DOT Description (including Proper Shipping Name)		9. Containers		10. Total Quantity	11. Unit Wt/Vol
		No.	Type		
a. Non-Hazardous Industrial Waste (Mercury Contaminated Soil > 10mg/kg) Job #23-6600 Jesse Wilcox					
b.					
c.					
d.					
13. Additional Descriptions for Materials Listed Above (indicate waste stream Approval # below)		14. Special Handling Procedures for Wastes Listed Above			
a. MI 23-0133 Mercury Contaminated Soil > 10mg/kg					
b. MI					
c. MI					
d. MI					
15. Special Handling Instructions and Additional Information		SKB Use Only			
Emergency Contact:		Load # _____ Scale Wt. _____ Tons/Yds. _____			
16. GENERATOR'S CERTIFICATION: I hereby declare that the contents of this consignment are fully and accurately described above by proper shipping name and are classified, packed, marked, and labeled, and are in all respects in proper condition for transport by highway according to applicable international and national government regulations.					
Printed/Typed Name Agent for St. Paul Port Authority		Signature		Month Day Year 08 09 23	
17. Transporter 1 Acknowledged of Receipt of Materials					
Printed/Typed Name Zach Wilcox		Signature		Month Day Year 08 17 23	
18. Transporter 2 Acknowledgement of Receipt of Materials					
Printed/Typed Name		Signature		Month Day Year	
19. Discrepancy Indication Space					
20. Facility Owner or Operator: Certification of receipt of non-hazardous materials covered by this Manifest except as noted in Item 19					
Printed/Typed Name		Signature		Month Day Year 08 17 23	

White - Return to Generator

Canary - Facility Copy

Pink - Transporter

Goldenrod - Generator Copy

Industrial-Rosemont  
13425 Courthouse Blvd.  
Rosemount, MN 55068



197 CARL BOLANDER & SONS CO.  
251 STARKEY STREET  
ST. PAUL MN 55107

SITE	TICKET	GRID		WEIGHMASTER	
002	00834722	11		Lisa Dean	
DATE IN	DATE OUT	TIME IN	TIME OUT	VEHICLE	ROLL OFF
08/17/23	08/17/23	09:39	09:39	MJT46	23-0133
REFERENCE			ORIGIN		
23-0133			VIN: YBY6194_MN_6AXLES		

SCALE 2 GROSS WT 67620 LB Inbound Ticket  
STORED TARE WT 30540 LB  
NET WEIGHT 37080 LB

QTY.	UNIT	DESCRIPTION	RATE	EXTENSION	FEE	TOTAL
18.54	TON	SOIL TON				

This facility will only accept non-hazardous industrial  
recyclables or construction, and demolition waste.  
We will not accept any loads containing any  
non-approved wastes or hazardous waste.651-438-1500  
Generator: ST PAUL PORT AUTHORITY-HEIGHTS  
Address: 2200 Larpenteur Ave E  
City/State St Paul, MN 55109  
Manifest: 1952051  
SKB-WCI4410

SIGNATURE \_\_\_\_\_

NET AMOUNT
TENDERED
CHANGE
CHECK NO.

Industrial-Rosemont  
13425 Courthouse Blvd.  
Rosemount, MN 55068

197 CARL BOLANDER & SONS CO.  
251 STARKEY STREET  
ST. PAUL MN 55107

SITE	TICKET	GRID		WEIGHMASTER	
002	00834722	11		Lisa Dean	
DATE IN	DATE OUT	TIME IN	TIME OUT	VEHICLE	ROLL OFF
08/17/23	08/17/23	09:39	09:39	MJT46	23-0133
REFERENCE			ORIGIN		
23-0133			VIN: YBY6194_MN_6AXLES		

SCALE 2 GROSS WT 67620 LB Inbound Ticket  
STORED TARE WT 30540 LB  
NET WEIGHT 37080 LB

QTY.	UNIT	DESCRIPTION	RATE	EXTENSION	FEE	TOTAL
18.54	TON	SOIL TON				

This facility will only accept non-hazardous industrial  
recyclables or construction, and demolition waste.  
We will not accept any loads containing any  
non-approved wastes or hazardous waste.651-438-1500  
Generator: ST PAUL PORT AUTHORITY-HEIGHTS  
Address: 2200 Larpenteur Ave E  
City/State St Paul, MN 55109  
Manifest: 1952051  
SKB-WCI4410

SIGNATURE \_\_\_\_\_

NET AMOUNT
TENDERED
CHANGE
CHECK NO.



# SKB Rosemount Industrial Waste Facility

1952049

Shipping Manifest		1. Generator's US EPA ID No. (if any)		2. Page 1 of page(s)	
3. Generator's Name and Facility Address St. Paul Port Authority 2200 Larpenteur Ave E, St. Paul, MN 55109		Mailing Address St. Paul Port Authority The Heights 400 Wabasha St. N, Ste. #240, St. Paul, MN 55102 Fax (651) 223-5198			
4. Generator's Phone (651) 204-6241					
5. Transporter 1 Company Name <i>MecaNick's Trucking</i>		Phone:			
6. Transporter 2 Company Name		Phone:			
7. Designated Facility Name and Site Address SKB Rosemount Industrial Waste Facility 13425 Courthouse Blvd. Rosemount, MN 55068		651-438-1500			
8. U.S. DOT Description (including Proper Shipping Name)		9. Containers No. Type		10. Total Quantity	11. Unit Wt/Vol
a. Non-Hazardous Industrial Waste (Mercury Contaminated Soil > 10mg/kg) Job #23-6600 Jesse Wilcox					
b.					
c.					
d.					
13. Additional Descriptions for Materials Listed Above (indicate waste stream Approval # below) a. MI 23-0133 Mercury Contaminated Soil > 10mg/kg b. MI c. MI d. MI		14. Special Handling Procedures for Wastes Listed Above			
15. Special Handling Instructions and Additional Information Emergency Contact:		SKB Use Only Load # Scale Wt. Tons/Yds.			
16. GENERATOR'S CERTIFICATION: I hereby declare that the contents of this consignment are fully and accurately described above by proper shipping name and are classified, packed, marked, and labeled, and are in all respects in proper condition for transport by highway according to applicable international and national government regulations.					
Printed/Typed Name Agent for St. Paul Port Authority		Signature <i>[Signature]</i>		Month Day Year 08 09 23	
17. Transporter 1 Acknowledged of Receipt of Materials		Printed/Typed Name <i>Nick B</i>		Signature <i>[Signature]</i>	
18. Transporter 2 Acknowledgement of Receipt of Materials		Printed/Typed Name		Signature	
19. Discrepancy Indication Space					
20. Facility Owner or Operator Certification of receipt of non-hazardous materials covered by this Manifest except as noted in Item 19.					
Printed/Typed Name <i>[Signature]</i>		Signature <i>[Signature]</i>		Month Day Year 08 17 23	

White - Return to Generator

Canary - Facility Copy

Pink - Transporter

Goldenrod - Generator Copy

Industrial-Rosemont  
13425 Courthouse Blvd.  
Rosemount, MN 55068



197 CARL BOLANDER & SONS CO.  
251 STARKEY STREET  
ST. PAUL MN 55107

SITE	TICKET	GRID		WEIGHMASTER	
002	00834723	11		BROOKE H	
DATE IN	DATE OUT	TIME IN	TIME OUT	VEHICLE	ROLL OFF
08/17/23	08/17/23	09:40	09:40	MNT17	23-0133
REFERENCE			ORIGIN		
23-0133			VIN: YBV2773_MN_6AXLES		

SCALE 1 GROSS WT 59020 LB Inbound Ticket  
STORED TARE WT 26700 LB  
NET WEIGHT 32320 LB

QTY.	UNIT	DESCRIPTION	RATE	EXTENSION	FEE	TOTAL
16.16	TON	SOIL TON				

This facility will only accept non-hazardous industrial  
recyclables or construction, and demolition waste.

We will not accept any loads containing any  
non-approved wastes or hazardous waste.651-438-1500

Generator: ST PAUL PORT AUTHORITY-HEIGHTS

Address: 2200 Larpenteur Ave E

City/State St Paul, MN 55109

Manifest: 1952049

SKB-WCI4410

SIGNATURE \_\_\_\_\_

NET AMOUNT
TENDERED
CHANGE
CHECK NO.

Industrial-Rosemont  
13425 Courthouse Blvd.  
Rosemount, MN 55068

197 CARL BOLANDER & SONS CO.  
251 STARKEY STREET  
ST. PAUL MN 55107

SITE	TICKET	GRID		WEIGHMASTER	
002	00834723	11		BROOKE H	
DATE IN	DATE OUT	TIME IN	TIME OUT	VEHICLE	ROLL OFF
08/17/23	08/17/23	09:40	09:40	MNT17	23-0133
REFERENCE			ORIGIN		
23-0133			VIN: YBV2773_MN_6AXLES		

SCALE 1 GROSS WT 59020 LB Inbound Ticket  
STORED TARE WT 26700 LB  
NET WEIGHT 32320 LB

QTY.	UNIT	DESCRIPTION	RATE	EXTENSION	FEE	TOTAL
16.16	TON	SOIL TON				

This facility will only accept non-hazardous industrial  
recyclables or construction, and demolition waste.

We will not accept any loads containing any  
non-approved wastes or hazardous waste.651-438-1500

Generator: ST PAUL PORT AUTHORITY-HEIGHTS

Address: 2200 Larpenteur Ave E

City/State St Paul, MN 55109

Manifest: 1952049

SKB-WCI4410

SIGNATURE \_\_\_\_\_

NET AMOUNT
TENDERED
CHANGE
CHECK NO.





# SKB Rosemount Industrial Waste Facility

1952054

Shipping Manifest		1. Generator's US EPA ID No. (if any)		2. Page 1 of page(s)	
3. Generator's Name and Facility Address St. Paul Port Authority 2200 Larpentour Ave E, St. Paul, MN 55109		Mailing Address St. Paul Port Authority The Heights 400 Wabasha St. N, Ste. #240, St. Paul, MN 55102 Fax (651) 223-5198			
4. Generator's Phone (651) 204-6241					
5. Transporter 1 Company Name <i>Lone Wolf Trucking</i>		Phone: <i>608 495 3687</i>			
6. Transporter 2 Company Name		Phone:			
7. Designated Facility Name and Site Address SKB Rosemount Industrial Waste Facility 13425 Courthouse Blvd. Rosemount, MN 55068		651-438-1500			
8. U.S. DOT Description (including Proper Shipping Name)		9. Containers No. Type		10. Total Quantity	11. Unit Wt/Vol
a. Non-Hazardous Industrial Waste (Mercury Contaminated Soil > 10mg/kg) Job #23-6600 Jesse Wilcox					
b.					
c.					
d.					
13. Additional Descriptions for Materials Listed Above (Indicate waste stream Approval # below) a. MI 23-0133 Mercury Contaminated Soil > 10mg/kg b. MI c. MI d. MI		14. Special Handling Procedures for Wastes Listed Above			
15. Special Handling Instructions and Additional Information Emergency Contact:		SKB Use Only Load # _____ Scale Wt. _____ Tons/Yds. _____			
16. GENERATOR'S CERTIFICATION: I hereby declare that the contents of this consignment are fully and accurately described above by proper shipping name and are classified, packed, marked, and labeled, and are in all respects in proper condition for transport by highway according to applicable international and national government regulations.					
Printed/Typed Name Agent for St. Paul Port Authority		Signature <i>[Signature]</i>		Month Day Year <i>10 8 12</i>	
17. Transporter 1 Acknowledged of Receipt of Materials		Signature <i>[Signature]</i>		Month Day Year <i>10 8 12</i>	
18. Transporter 2 Acknowledgement of Receipt of Materials		Signature		Month Day Year	
19. Discrepancy Indication Space					
20. Facility Owner or Operator: Certification of receipt of non-hazardous materials covered by this Manifest except as noted in Item 19.					
Printed/Typed Name <i>SM</i>		Signature <i>[Signature]</i>		Month Day Year <i>10 8 12</i>	

White - Return to Generator

Canary - Facility Copy

Pink - Transporter

Goldenrod - Generator Copy

Industrial-Rosemont  
13425 Courthouse Blvd.  
Rosemont, MN 55068



197 CARL BOLANDER & SONS CO.  
251 STARKEY STREET  
ST. PAUL MN 55107

SITE	TICKET	GRID		WEIGHMASTER	
002	00834730	11		SUE M	
DATE IN	DATE OUT	TIME IN	TIME OUT	VEHICLE	ROLL OFF
08/17/23	08/17/23	09:47	09:47	LWT02	23-0133
REFERENCE			ORIGIN		
23-0133			VIN: YCA6764_MN_5AXLES		

SCALE 2 GROSS WT 67100 LB Inbound Ticket  
STORED TARE WT 31040 LB  
NET WEIGHT 36060 LB

QTY.	UNIT	DESCRIPTION	RATE	EXTENSION	FEE	TOTAL
18.03	TON	SOIL TON				

This facility will only accept non-hazardous industrial  
recyclables or construction, and demolition waste.  
We will not accept any loads containing any  
non-approved wastes or hazardous waste.651-438-1500  
Generator: ST PAUL PORT AUTHORITY-HEIGHTS  
Address: 2200 Larpenteur Ave E  
City/State St Paul, MN 55109  
Manifest: 1952054

SIGNATURE \_\_\_\_\_

NET AMOUNT
TENDERED
CHANGE
CHECK NO.

Industrial-Rosemont  
13425 Courthouse Blvd.  
Rosemont, MN 55068

197 CARL BOLANDER & SONS CO.  
251 STARKEY STREET  
ST. PAUL MN 55107

SITE	TICKET	GRID		WEIGHMASTER	
002	00834730	11		SUE M	
DATE IN	DATE OUT	TIME IN	TIME OUT	VEHICLE	ROLL OFF
08/17/23	08/17/23	09:47	09:47	LWT02	23-0133
REFERENCE			ORIGIN		
23-0133			VIN: YCA6764_MN_5AXLES		

SCALE 2 GROSS WT 67100 LB Inbound Ticket  
STORED TARE WT 31040 LB  
NET WEIGHT 36060 LB

QTY.	UNIT	DESCRIPTION	RATE	EXTENSION	FEE	TOTAL
18.03	TON	SOIL TON				

This facility will only accept non-hazardous industrial  
recyclables or construction, and demolition waste.  
We will not accept any loads containing any  
non-approved wastes or hazardous waste.651-438-1500  
Generator: ST PAUL PORT AUTHORITY-HEIGHTS  
Address: 2200 Larpenteur Ave E  
City/State St Paul, MN 55109  
Manifest: 1952054

SIGNATURE \_\_\_\_\_

NET AMOUNT
TENDERED
CHANGE
CHECK NO.



# SKB Rosemount Industrial Waste Facility

1952053

Shipping Manifest		1. Generator's US EPA ID No. (if any)		2. Page 1 of page(s)	
3. Generator's Name and Facility Address St. Paul Port Authority 2200 Larpenteur Ave E, St. Paul, MN 55109		Mailing Address St. Paul Port Authority The Heights 400 Wabasha St. N, Ste. #240, St. Paul, MN 55102 Fax (651) 223-5198			
4. Generator's Phone (651) 204-6241		Phone: 651 214 6336			
5. Transporter 1 Company Name Bolanter		Phone:			
6. Transporter 2 Company Name		Phone:			
7. Designated Facility Name and Site Address SKB Rosemount Industrial Waste Facility 13425 Courthouse Blvd. Rosemount, MN 55068		651-438-1500			
8. U.S. DOT Description (including Proper Shipping Name)		9. Containers No. Type		10. Total Quantity	11. Unit Wt/Vol
a. Non-Hazardous Industrial Waste (Mercury Contaminated Soil > 10mg/kg) Job #23-6600 Jesse Wilcox					
b.					
c.					
d.					
13. Additional Descriptions for Materials Listed Above (indicate waste stream Approval # below) a. MI 23-0133 Mercury Contaminated Soil > 10mg/kg b. MI c. MI d. MI		14. Special Handling Procedures for Wastes Listed Above			
15. Special Handling Instructions and Additional Information Emergency Contact:		SKB Use Only Load # Scale Wt. Tons/Yds.			
16. GENERATOR'S CERTIFICATION: I hereby declare that the contents of this consignment are fully and accurately described above by proper shipping name and are classified, packed, marked, and labeled, and are in all respects in proper condition for transport by highway according to applicable international and national government regulations.					
Printed/Typed Name Agent for St. Paul Port Authority		Signature [Signature]		Month Day Year 08 09 23	
17. Transporter 1 Acknowledged of Receipt of Materials Printed/Typed Name Frank Leonardson		Signature [Signature]		Month Day Year 08 12 23	
18. Transporter 2 Acknowledgement of Receipt of Materials Printed/Typed Name		Signature		Month Day Year	
19. Discrepancy Indication Space					
20. Facility Owner or Operator: Certification of receipt of non-hazardous materials covered by this Manifest except as noted in Item 19.					
Printed/Typed Name [Signature]		Signature [Signature]		Month Day Year 08 12 23	

White - Return to Generator  
Pink - Transporter  
Canary - Facility Copy  
Goldenrod - Generator Copy

Industrial-Rosemont  
13425 Courthouse Blvd.  
Rosemount, MN 55068



197 CARL BOLANDER & SONS CO.  
251 STARKEY STREET  
ST. PAUL MN 55107

SITE	TICKET	GRID		WEIGHMASTER	
002	00834731	11		BROOKE H	
DATE IN	DATE OUT	TIME IN	TIME OUT	VEHICLE	ROLL OFF
08/17/23	08/17/23	09:47	09:47	BONEHILL68	23-0133
REFERENCE			ORIGIN		
23-0133			VIN: YBW6947_MN_6AXLES		

SCALE 1 GROSS WT 66620 LB  
STORED TARE WT 30940 LB  
NET WEIGHT 35680 LB

Inbound Ticket

QTY.	UNIT	DESCRIPTION	RATE	EXTENSION	FEE	TOTAL
17.84	TON	SOIL TON				

This facility will only accept non-hazardous industrial  
recyclables or construction, and demolition waste.  
We will not accept any loads containing any  
non-approved wastes or hazardous waste.651-438-1500  
Generator: ST PAUL PORT AUTHORITY-HEIGHTS  
Address: 2200 Larpenteur Ave E  
City/State St Paul, MN 55109  
Manifest: 1952053

SKB-WCI4410

SIGNATURE \_\_\_\_\_

NET AMOUNT

TENDERED

CHANGE

CHECK NO.

Industrial-Rosemont  
13425 Courthouse Blvd.  
Rosemount, MN 55068

197 CARL BOLANDER & SONS CO.  
251 STARKEY STREET  
ST. PAUL MN 55107

SITE	TICKET	GRID		WEIGHMASTER	
002	00834731	11		BROOKE H	
DATE IN	DATE OUT	TIME IN	TIME OUT	VEHICLE	ROLL OFF
08/17/23	08/17/23	09:47	09:47	BONEHILL68	23-0133
REFERENCE			ORIGIN		
23-0133			VIN: YBW6947_MN_6AXLES		

SCALE 1 GROSS WT 66620 LB  
STORED TARE WT 30940 LB  
NET WEIGHT 35680 LB

Inbound Ticket

QTY.	UNIT	DESCRIPTION	RATE	EXTENSION	FEE	TOTAL
17.84	TON	SOIL TON				

This facility will only accept non-hazardous industrial  
recyclables or construction, and demolition waste.  
We will not accept any loads containing any  
non-approved wastes or hazardous waste.651-438-1500  
Generator: ST PAUL PORT AUTHORITY-HEIGHTS  
Address: 2200 Larpenteur Ave E  
City/State St Paul, MN 55109  
Manifest: 1952053

SKB-WCI4410

SIGNATURE \_\_\_\_\_

NET AMOUNT

TENDERED

CHANGE

CHECK NO.



# SKB Rosemount Industrial Waste Facility

1952052

Shipping Manifest		1. Generator's US EPA ID No. (if any)		2. Page 1 of page(s)	
3. Generator's Name and Facility Address St. Paul Port Authority 2200 Larpenteur Ave E, St. Paul, MN 55109		Mailing Address St. Paul Port Authority The Heights 400 Wabasha St. N, Ste. #240, St. Paul, MN 55102 Fax (651) 223-5198			
4. Generator's Phone (651) 204-6241		Phone: 651 303 5791			
5. Transporter 1 Company Name Twich Trucking		Phone:			
6. Transporter 2 Company Name		Phone:			
7. Designated Facility Name and Site Address SKB Rosemount Industrial Waste Facility 13425 Courthouse Blvd. Rosemount, MN 55068		651-438-1500			
8. U.S. DOT Description (including Proper Shipping Name)		9. Containers		10. Total Quantity	11. Unit Wt/Vol
		No.	Type		
a. Non-Hazardous Industrial Waste (Mercury Contaminated Soil > 10mg/kg) Job #23-6600 Jesse Wilcox					
b.					
c.					
d.					
13. Additional Descriptions for Materials Listed Above (Indicate waste stream Approval # below) a. MI 23-0133 Mercury Contaminated Soil > 10mg/kg b. MI c. MI d. MI		14. Special Handling Procedures for Wastes Listed Above			
15. Special Handling Instructions and Additional Information Emergency Contact:		SKB Use Only Load # Scale Wt. Tons/Yds.			
16. GENERATOR'S CERTIFICATION: I hereby declare that the contents of this consignment are fully and accurately described above by proper shipping name and are classified, packed, marked, and labeled, and are in all respects in proper condition for transport by highway according to applicable international and national government regulations.					
Printed/Typed Name Agent for St. Paul Port Authority		Signature		Month Day Year 08 09 23	
17. Transporter 1 Acknowledged of Receipt of Materials		Signature		Month Day Year 08 11 23	
Printed/Typed Name A. K. T. O. M.		Signature		Month Day Year 08 11 23	
18. Transporter 2 Acknowledgement of Receipt of Materials		Signature		Month Day Year	
Printed/Typed Name		Signature		Month Day Year	
19. Discrepancy Indication Space					
20. Facility Owner or Operator: Certification of receipt of non-hazardous materials covered by this Manifest except as noted in Item 19.					
Printed/Typed Name		Signature		Month Day Year 8 17 23	

White - Return to Generator

Canary - Facility Copy

Pink - Transporter

Goldenrod - Generator Copy



Industrial-Rosemont  
13425 Courthouse Blvd.  
Rosemount, MN 55068



197 CARL BOLANDER & SONS CO.  
251 STARKEY STREET  
ST. PAUL MN 55107

SITE	TICKET	GRID		WEIGHMASTER	
002	00834732	11		SUE M	
DATE IN	DATE OUT	TIME IN	TIME OUT	VEHICLE	ROLL OFF
08/17/23	08/17/23	09:48	09:48	TWITCH88	23-0133
REFERENCE			ORIGIN		
23-0133			VIN: YCB6777_MN_5AXLE		

SCALE 2 GROSS WT 66520 LB  
STORED TARE WT 29880 LB  
NET WEIGHT 36640 LB  
Inbound Ticket

QTY.	UNIT	DESCRIPTION	RATE	EXTENSION	FEE	TOTAL
18.32	TON	SOIL TON				

This facility will only accept non-hazardous industrial recyclables or construction, and demolition waste. We will not accept any loads containing any non-approved wastes or hazardous waste.651-438-1500  
Generator: ST PAUL PORT AUTHORITY-HEIGHTS  
Address: 2200 Larpenteur Ave E  
City/State St Paul, MN 55109  
Manifest: 1952052

SIGNATURE \_\_\_\_\_

NET AMOUNT

TENDERED

CHANGE

CHECK NO.

Industrial-Rosemont  
13425 Courthouse Blvd.  
Rosemount, MN 55068

197 CARL BOLANDER & SONS CO.  
251 STARKEY STREET  
ST. PAUL MN 55107

SITE	TICKET	GRID		WEIGHMASTER	
002	00834732	11		SUE M	
DATE IN	DATE OUT	TIME IN	TIME OUT	VEHICLE	ROLL OFF
08/17/23	08/17/23	09:48	09:48	TWITCH88	23-0133
REFERENCE			ORIGIN		
23-0133			VIN: YCB6777_MN_5AXLE		

SCALE 2 GROSS WT 66520 LB  
STORED TARE WT 29880 LB  
NET WEIGHT 36640 LB  
Inbound Ticket

QTY.	UNIT	DESCRIPTION	RATE	EXTENSION	FEE	TOTAL
18.32	TON	SOIL TON				

This facility will only accept non-hazardous industrial recyclables or construction, and demolition waste. We will not accept any loads containing any non-approved wastes or hazardous waste.651-438-1500  
Generator: ST PAUL PORT AUTHORITY-HEIGHTS  
Address: 2200 Larpenteur Ave E  
City/State St Paul, MN 55109  
Manifest: 1952052

SIGNATURE \_\_\_\_\_

NET AMOUNT

TENDERED

CHANGE

CHECK NO.



# SKB Rosemount Industrial Waste Facility

1952050

Shipping Manifest		1. Generator's US EPA ID No. (if any)		2. Page 1 of page(s)	
3. Generator's Name and Facility Address St. Paul Port Authority 2200 Larpenleur Ave E, St. Paul, MN 55109		Mailing Address St. Paul Port Authority The Heights 400 Wabasha St. N, Ste. #240, St. Paul, MN 55102 Fax (651) 223-5198			
4. Generator's Phone (651) 204-6241		Phone: 651-5282441			
5. Transporter 1 Company Name SKD TRUCKING		Phone:			
6. Transporter 2 Company Name		Phone:			
7. Designated Facility Name and Site Address SKB Rosemount Industrial Waste Facility 13425 Courthouse Blvd. Rosemount, MN 55068		651-438-1500			
8. U.S. DOT Description (including Proper Shipping Name)		9. Containers		10. Total Quantity	11. Unit Wt/Vol
		No.	Type		
a. Non-Hazardous Industrial Waste (Mercury Contaminated Soil>10mg/kg) Job #23-6600 Jesse Wilcox					
b.					
c.					
d.					
13. Additional Descriptions for Materials Listed Above (Indicate waste stream Approval # below) a. MI 23-0133 Mercury Contaminated Soil>10mg/kg b. MI c. MI d. MI		14. Special Handling Procedures for Wastes Listed Above			
15. Special Handling Instructions and Additional Information Emergency Contact:		SKB Use Only Load # _____ Scale Wt. _____ Tons/Yds. _____			
16. GENERATOR'S CERTIFICATION: I hereby declare that the contents of this consignment are fully and accurately described above by proper shipping name and are classified, packed, marked, and labeled, and are in all respects in proper condition for transport by highway according to applicable international and national government regulations.					
Printed/Typed Name Agent for St. Paul Port Authority		Signature <i>[Signature]</i>		Month Day Year 08 09 23	
17. Transporter 1 Acknowledged of Receipt of Materials					
Printed/Typed Name Mike Selchow		Signature <i>[Signature]</i>		Month Day Year 08 11 23	
18. Transporter 2 Acknowledgement of Receipt of Materials					
Printed/Typed Name		Signature		Month Day Year	
19. Discrepancy Indication Space					
20. Facility Owner or Operator: Certification of receipt of non-hazardous materials covered by this Manifest except as noted in Item 19.					
Printed/Typed Name <i>[Signature]</i>		Signature <i>[Signature]</i>		Month Day Year 08 11 23	

White - Return to Generator

Canary - Facility Copy

Pink - Transporter

Goldenrod - Generator Copy

Industrial-Rosemont  
13425 Courthouse Blvd.  
Rosemount, MN 55068



197 CARL BOLANDER & SONS CO.  
251 STARKEY STREET  
ST. PAUL MN 55107

SITE		TICKET		GRID		WEIGHMASTER	
002		00834735		11		SUE M	
DATE IN		DATE OUT		TIME IN	TIME OUT	VEHICLE	ROLL OFF
08/17/23		08/17/23		09:52	09:52	SK0L86	23-0133
REFERENCE				ORIGIN			
23-0133				VIN: YCD3205_MN_5AXLES			

SCALE 2 GROSS WT 66480 LB Inbound Ticket

STORED TARE WT 30400 LB

NET WEIGHT 36080 LB

QTY.	UNIT	DESCRIPTION	RATE	EXTENSION	FEE	TOTAL
18.04	TON	SOIL TON				

This facility will only accept non-hazardous industrial  
recyclables or construction, and demolition waste.

We will not accept any loads containing any  
non-approved wastes or hazardous waste.651-438-1500

Generator: ST PAUL PORT AUTHORITY-HEIGHTS

Address: 2200 Larpenteur Ave E

City/State St Paul, MN 55109

Manifest: 1952050

SIGNATURE \_\_\_\_\_

NET AMOUNT

TENDERED

CHANGE

CHECK NO.

Industrial-Rosemont  
13425 Courthouse Blvd.  
Rosemount, MN 55068

197 CARL BOLANDER & SONS CO.  
251 STARKEY STREET  
ST. PAUL MN 55107

SITE		TICKET		GRID		WEIGHMASTER	
002		00834735		11		SUE M	
DATE IN		DATE OUT		TIME IN	TIME OUT	VEHICLE	ROLL OFF
08/17/23		08/17/23		09:52	09:52	SK0L86	23-0133
REFERENCE				ORIGIN			
23-0133				VIN: YCD3205_MN_5AXLES			

SCALE 2 GROSS WT 66480 LB Inbound Ticket

STORED TARE WT 30400 LB

NET WEIGHT 36080 LB

QTY.	UNIT	DESCRIPTION	RATE	EXTENSION	FEE	TOTAL
18.04	TON	SOIL TON				

This facility will only accept non-hazardous industrial  
recyclables or construction, and demolition waste.

We will not accept any loads containing any  
non-approved wastes or hazardous waste.651-438-1500

Generator: ST PAUL PORT AUTHORITY-HEIGHTS

Address: 2200 Larpenteur Ave E

City/State St Paul, MN 55109

Manifest: 1952050

SKB-RMT 022

SIGNATURE \_\_\_\_\_

NET AMOUNT

TENDERED

CHANGE

CHECK NO.



# SKB Rosemount Industrial Waste Facility

1952055

Shipping Manifest		1. Generator's US EPA ID No. (if any)		2. Page 1 of page(s)	
3. Generator's Name and Facility Address St. Paul Port Authority 2200 Larpeur Ave E, St. Paul, MN 55109		Mailing Address St. Paul Port Authority The Heights 400 Wabasha St. N, Ste. #240, St. Paul, MN 55102 Fax (651) 223-5198			
4. Generator's Phone (651) 204-6241					
5. Transporter 1 Company Name <i>MtJ</i>		Phone:			
6. Transporter 2 Company Name		Phone:			
7. Designated Facility Name and Site Address SKB Rosemount Industrial Waste Facility 13425 Courthouse Blvd. Rosemount, MN 55068		651-438-1500			
8. U.S. DOT Description (including Proper Shipping Name)		9. Containers		10. Total Quantity	11. Unit Wt/Vol
		No.	Type		
a. Non-Hazardous Industrial Waste (Mercury Contaminated Soil > 10mg/kg) Job #23-6600 Jesse Wilcox					
b.					
c.					
d.					
13. Additional Descriptions for Materials Listed Above (Indicate waste stream Approval # below) a. MI 23-0133 Mercury Contaminated Soil > 10mg/kg b. MI c. MI d. MI		14. Special Handling Procedures for Wastes Listed Above			
15. Special Handling Instructions and Additional Information Emergency Contact:		SKB Use Only Load # Scale Wt. Tons/Yds.			
16. GENERATOR'S CERTIFICATION: I hereby declare that the contents of this consignment are fully and accurately described above by proper shipping name and are classified, packed, marked, and labeled, and are in all respects in proper condition for transport by highway according to applicable international and national government regulations.					
Printed/Typed Name Agent for St. Paul Port Authority		Signature <i>[Signature]</i>		Month Day Year 10/8/09/23	
17. Transporter 1 Acknowledged of Receipt of Materials					
Printed/Typed Name		Signature <i>[Signature]</i>		Month Day Year 10/8/17/23	
18. Transporter 2 Acknowledgement of Receipt of Materials					
Printed/Typed Name		Signature		Month Day Year	
19. Discrepancy Indication Space					
20. Facility Owner or Operator: Certification of receipt of non-hazardous materials covered by this Manifest except as noted in Item 18.					
Printed/Typed Name		Signature <i>[Signature]</i>		Month Day Year 10/8/17/23	

White - Return to Generator

Canary - Facility Copy

Pink - Transporter

Goldenrod - Generator Copy

Industrial-Rosemont  
13425 Courthouse Blvd.  
Rosemount, MN 55068

197 CARL BOLANDER & SONS CO.  
251 STARKEY STREET  
ST. PAUL MN 55107



SITE	TICKET	GRID		WEIGHMASTER	
002	00834738	11		Lisa Dean	
DATE IN	DATE OUT	TIME IN	TIME OUT	VEHICLE	ROLL OFF
08/17/23	08/17/23	09:54	09:54	MJT45	23-0133
REFERENCE			ORIGIN		
23-0133			VIN: YBY6193_MN_6AXLES		

SCALE 1 GROSS WT 65120 LB Inbound Ticket  
STORED TARE WT 30640 LB  
NET WEIGHT 34480 LB

QTY.	UNIT	DESCRIPTION	RATE	EXTENSION	FEE	TOTAL
17.24	TON	SOIL TON				

This facility will only accept non-hazardous industrial  
recyclables or construction, and demolition waste.  
We will not accept any loads containing any  
non-approved wastes or hazardous waste.651-438-1500  
Generator: ST PAUL PORT AUTHORITY-HEIGHTS  
Address: 2200 Larpenteur Ave E  
City/State St Paul, MN 55109  
Manifest: 1952055

SKB-WCI4410

SIGNATURE \_\_\_\_\_

NET AMOUNT
TENDERED
CHANGE
CHECK NO.

Industrial-Rosemont  
13425 Courthouse Blvd.  
Rosemount, MN 55068

197 CARL BOLANDER & SONS CO.  
251 STARKEY STREET  
ST. PAUL MN 55107

SITE	TICKET	GRID		WEIGHMASTER	
002	00834738	11		Lisa Dean	
DATE IN	DATE OUT	TIME IN	TIME OUT	VEHICLE	ROLL OFF
08/17/23	08/17/23	09:54	09:54	MJT45	23-0133
REFERENCE			ORIGIN		
23-0133			VIN: YBY6193_MN_6AXLES		

SCALE 1 GROSS WT 65120 LB Inbound Ticket  
STORED TARE WT 30640 LB  
NET WEIGHT 34480 LB

QTY.	UNIT	DESCRIPTION	RATE	EXTENSION	FEE	TOTAL
17.24	TON	SOIL TON				

This facility will only accept non-hazardous industrial  
recyclables or construction, and demolition waste.  
We will not accept any loads containing any  
non-approved wastes or hazardous waste.651-438-1500  
Generator: ST PAUL PORT AUTHORITY-HEIGHTS  
Address: 2200 Larpenteur Ave E  
City/State St Paul, MN 55109  
Manifest: 1952055

SKB-WCI4410

SIGNATURE \_\_\_\_\_

NET AMOUNT
TENDERED
CHANGE
CHECK NO.





# SKB Rosemount Industrial Waste Facility

1952056

Shipping Manifest		1. Generator's US EPA ID No. (if any)		2. Page 1 of page(s)	
3. Generator's Name and Facility Address St. Paul Port Authority 2200 Larpeur Ave E, St. Paul, MN 55109		Mailing Address St. Paul Port Authority The Heights 400 Wabasha St. N, Ste. #240, St. Paul, MN 55102 Fax (651) 223-5198			
4. Generator's Phone (651) 204-6241					
5. Transporter 1 Company Name		Phone:			
6. Transporter 2 Company Name <i>M. J. [Signature]</i>		Phone:			
7. Designated Facility Name and Site Address		SKB Rosemount Industrial Waste Facility 13425 Courthouse Blvd. Rosemount, MN 55068 651-438-1500			
8. U.S. DOT Description (including Proper Shipping Name)		9. Containers		10. Total Quantity	11. Unit Wt/Vol
		No.	Type		
a. Non-Hazardous Industrial Waste (Mercury Contaminated Soil > 10mg/kg) Job #23-6600 Jesse Wilcox					
b.					
c.					
d.					
13. Additional Descriptions for Materials Listed Above (indicate waste stream Approval # below)		14. Special Handling Procedures for Wastes Listed Above			
a. MI 23-0133 Mercury Contaminated Soil > 10mg/kg					
b. MI					
c. MI					
d. MI					
15. Special Handling Instructions and Additional Information		SKB Use Only			
Emergency Contact:		Load # _____			
		Scale Wt. _____			
		Tons/Yds. _____			
16. GENERATOR'S CERTIFICATION: I hereby declare that the contents of this consignment are fully and accurately described above by proper shipping name and are classified, packed, marked, and labeled, and are in all respects in proper condition for transport by highway according to applicable international and national government regulations.					
Printed/Typed Name Agent for St. Paul Port Authority		Signature <i>[Signature]</i>		Month 08	Day 09
				Year 23	
17. Transporter 1 Acknowledged Receipt of Materials					
Printed/Typed Name <i>M. J. [Signature]</i>		Signature <i>[Signature]</i>		Month 08	Day 17
				Year 23	
18. Transporter 2 Acknowledgement of Receipt of Materials					
Printed/Typed Name		Signature		Month	Day
				Year	
19. Discrepancy Indication Space					
20. Facility Owner or Operator: Certification of receipt of non-hazardous materials covered by this Manifest except as noted in Item 19					
Printed/Typed Name <i>[Signature]</i>		Signature <i>[Signature]</i>		Month 08	Day 17
				Year 23	

White - Return to Generator

Canary - Facility Copy

Pink - Transporter

Goldenrod - Generator Copy

Industrial-Rosemont  
13425 Courthouse Blvd.  
Rosemont, MN 55068

197 CARL BOLANDER & SONS CO.  
251 STARKEY STREET  
ST. PAUL MN 55107



SITE	TICKET	GRID		WEIGHMASTER	
002	00834740	11		Lisa Dean	
DATE IN	DATE OUT	TIME IN	TIME OUT	VEHICLE	ROLL OFF
08/17/23	08/17/23	09:55	09:55	MJT50	23-0133
REFERENCE			ORIGIN		
23-0133			VIN: YCA5225_MN_6AXLES		

SCALE 1 GROSS WT 65640 LB Inbound Ticket  
STORED TARE WT 30520 LB  
NET WEIGHT 35120 LB

QTY.	UNIT	DESCRIPTION	RATE	EXTENSION	FEE	TOTAL
17.56	TON	SOIL TON				

This facility will only accept non-hazardous industrial  
recyclables or construction, and demolition waste.  
We will not accept any loads containing any  
non-approved wastes or hazardous waste.651-438-1500  
Generator: ST PAUL PORT AUTHORITY-HEIGHTS  
Address: 2200 Larpenteur Ave E  
City/State: St Paul, MN 55109  
Manifest: 1952056  
SKB-WCI 4410

SIGNATURE \_\_\_\_\_

NET AMOUNT
TENDERED
CHANGE
CHECK NO.

Industrial-Rosemont  
13425 Courthouse Blvd.  
Rosemont, MN 55068

197 CARL BOLANDER & SONS CO.  
251 STARKEY STREET  
ST. PAUL MN 55107

SITE	TICKET	GRID		WEIGHMASTER	
002	00834740	11		Lisa Dean	
DATE IN	DATE OUT	TIME IN	TIME OUT	VEHICLE	ROLL OFF
08/17/23	08/17/23	09:55	09:55	MJT50	23-0133
REFERENCE			ORIGIN		
23-0133			VIN: YCA5225_MN_6AXLES		

SCALE 1 GROSS WT 65640 LB Inbound Ticket  
STORED TARE WT 30520 LB  
NET WEIGHT 35120 LB

QTY.	UNIT	DESCRIPTION	RATE	EXTENSION	FEE	TOTAL
17.56	TON	SOIL TON				

This facility will only accept non-hazardous industrial  
recyclables or construction, and demolition waste.  
We will not accept any loads containing any  
non-approved wastes or hazardous waste.651-438-1500  
Generator: ST PAUL PORT AUTHORITY-HEIGHTS  
Address: 2200 Larpenteur Ave E  
City/State: St Paul, MN 55109  
Manifest: 1952056  
SKB-WCI 4410

SIGNATURE \_\_\_\_\_

NET AMOUNT
TENDERED
CHANGE
CHECK NO.



# SKB Rosemount Industrial Waste Facility

1952057

Shipping Manifest		1. Generator's US EPA ID No. (if any)		2. Page 1 of page(s)	
3. Generator's Name and Facility Address St. Paul Port Authority 2200 Larpenteur Ave E, St. Paul, MN 55109		Mailing Address St. Paul Port Authority The Heights 400 Wabasha St. N, Ste. #240, St. Paul, MN 55102			
4. Generator's Phone (651) 204-6241		Fax (651) 223-5198			
5. Transporter 1 Company Name		Phone:			
6. Transporter 2 Company Name		Phone:			
7. Designated Facility Name and Site Address		SKB Rosemount Industrial Waste Facility 13425 Courthouse Blvd. Rosemount, MN 55068 651-438-1500			
8. U.S. DOT Description (including Proper Shipping Name)		9. Containers		10. Total Quantity	11. Unit Wt/Vol
		No.	Type		
a. Non-Hazardous Industrial Waste (Mercury Contaminated Soil > 10mg/kg) Job #23-6600 Jesse Wilcox					
b.					
c.					
d.					
13. Additional Descriptions for Materials Listed Above (indicate waste stream Approval # below)		14. Special Handling Procedures for Wastes Listed Above			
a. MI 23-0133 Mercury Contaminated Soil > 10mg/kg					
b. MI					
c. MI					
d. MI					
15. Special Handling Instructions and Additional Information		SKB Use Only			
Emergency Contact:		Load # _____ Scale Wt. _____ Tons/Yds. _____			
16. GENERATOR'S CERTIFICATION: I hereby declare that the contents of this consignment are fully and accurately described above by proper shipping name and are classified, packed, marked, and labeled, and are in all respects in proper condition for transport by highway according to applicable international and national government regulations.					
Printed/Typed Name Agent for St. Paul Port Authority		Signature		Month Day Year 08 09 23	
17. Transporter 1 Acknowledged Receipt of Materials		Signature		Month Day Year 08 13 23	
Printed/Typed Name		Signature		Month Day Year	
18. Transporter 2 Acknowledged Receipt of Materials		Signature		Month Day Year	
Printed/Typed Name		Signature		Month Day Year	
19. Discrepancy Indication Space					
20. Facility Owner or Operator: Certification of receipt of non-hazardous materials covered by this Manifest except as noted in Item 19.					
Printed/Typed Name		Signature		Month Day Year	

White - Return to Generator

Canary - Facility Copy

Pink - Transporter

Goldenrod - Generator Copy

Industrial-Rosemont  
13425 Courthouse Blvd.  
Rosemont, MN 55068

197 CARL BOLANDER & SONS CO.  
251 STARKEY STREET  
ST. PAUL MN 55107



SITE	TICKET	GRID		WEIGHMASTER	
002	00834741	11		Lisa Dean	
DATE IN	DATE OUT	TIME IN	TIME OUT	VEHICLE	ROLL OFF
08/17/23	08/17/23	09:56	09:56	MJT51	23-0133
REFERENCE			ORIGIN		
23-0133			VIN: YCA5224_MN_6AXLES		

SCALE 1 GROSS WT 65620 LB Inbound Ticket  
STORED TARE WT 30800 LB  
NET WEIGHT 34820 LB

QTY.	UNIT	DESCRIPTION	RATE	EXTENSION	FEE	TOTAL
17.41	TON	SOIL TON				

This facility will only accept non-hazardous industrial  
recyclables or construction, and demolition waste.

We will not accept any loads containing any  
non-approved wastes or hazardous waste.651-438-1500

Generator: ST PAUL PORT AUTHORITY-HEIGHTS

Address: 2200 Larpenteur Ave E

City/State: St Paul, MN 55109

Manifest: 1952057

SKB-WCI 4410

SIGNATURE \_\_\_\_\_

NET AMOUNT
TENDERED
CHANGE
CHECK NO.

Industrial-Rosemont  
13425 Courthouse Blvd.  
Rosemont, MN 55068

197 CARL BOLANDER & SONS CO.  
251 STARKEY STREET  
ST. PAUL MN 55107

SITE	TICKET	GRID		WEIGHMASTER	
002	00834741	11		Lisa Dean	
DATE IN	DATE OUT	TIME IN	TIME OUT	VEHICLE	ROLL OFF
08/17/23	08/17/23	09:56	09:56	MJT51	23-0133
REFERENCE			ORIGIN		
23-0133			VIN: YCA5224_MN_6AXLES		

SCALE 1 GROSS WT 65620 LB Inbound Ticket  
STORED TARE WT 30800 LB  
NET WEIGHT 34820 LB

QTY.	UNIT	DESCRIPTION	RATE	EXTENSION	FEE	TOTAL
17.41	TON	SOIL TON				

This facility will only accept non-hazardous industrial  
recyclables or construction, and demolition waste.

We will not accept any loads containing any  
non-approved wastes or hazardous waste.651-438-1500

Generator: ST PAUL PORT AUTHORITY-HEIGHTS

Address: 2200 Larpenteur Ave E

City/State: St Paul, MN 55109

Manifest: 1952057

SKB-WCI 4410

SIGNATURE \_\_\_\_\_

NET AMOUNT
TENDERED
CHANGE
CHECK NO.



# SKB Rosemount Industrial Waste Facility

1952058

Shipping Manifest		1. Generator's US EPA ID No. (if any)		2. Page 1 of page(s)	
3. Generator's Name and Facility Address St. Paul Port Authority 2200 Larpenetue Ave E, St. Paul, MN 55109		Mailing Address St. Paul Port Authority The Heights 400 Wabasha St. N, Ste. #240, St. Paul, MN 55102 Fax (651) 223-5198			
4. Generator's Phone (651) 204-6241					
5. Transporter 1 Company Name		Phone:			
6. Transporter 2 Company Name		Phone:			
7. Designated Facility Name and Site Address		SKB Rosemount Industrial Waste Facility 13425 Courthouse Blvd. Rosemount, MN 55068 651-438-1500			
8. U.S. DOT Description (including Proper Shipping Name)		9. Containers		10. Total Quantity	11. Unit Wt/Vol
		No.	Type		
a. Non-Hazardous Industrial Waste (Mercury Contaminated Soil > 10mg/kg) Job #23-6600 Jesse Wilcox					
b.					
c.					
d.					
13. Additional Descriptions for Materials Listed Above (indicate waste stream Approval # below)		14. Special Handling Procedures for Wastes Listed Above			
a. MI 23-0133 Mercury Contaminated Soil > 10mg/kg					
b. MI					
c. MI					
d. MI					
15. Special Handling Instructions and Additional Information		SKB Use Only			
Emergency Contact:		Load # _____ Scale Wt. _____ Tons/Yds. _____			
16. GENERATOR'S CERTIFICATION: I hereby declare that the contents of this consignment are fully and accurately described above by proper shipping name and are classified, packed, marked, and labeled, and are in all respects in proper condition for transport by highway according to applicable international and national government regulations.					
Printed/Typed Name Agent for St. Paul Port Authority		Signature		Month Day Year 08 09 23	
17. Transporter 1 Acknowledged Receipt of Materials					
Printed/Typed Name Jason		Signature		Month Day Year 08 17 23	
18. Transporter 2 Acknowledgement of Receipt of Materials					
Printed/Typed Name		Signature		Month Day Year	
19. Discrepancy Indication Space					
20. Facility Owner or Operator: Certification of receipt of non-hazardous materials covered by this Manifest except as noted in Item 19.					
Printed/Typed Name		Signature		Month Day Year	

White - Return to Generator

Pink - Transporter

Canary - Facility Copy

Goldenrod - Generator Copy



Industrial-Rosemont  
13425 Courthouse Blvd.  
Rosemount, MN 55068



197 CARL BOLANDER & SONS CO.  
251 STARKEY STREET  
ST. PAUL MN 55107

SITE	TICKET	GRID		WEIGHMASTER	
002	00834744	11		Lisa Dean	
DATE IN	DATE OUT	TIME IN	TIME OUT	VEHICLE	ROLL OFF
08/17/23	08/17/23	10:00	10:00	MJT52	23-0133
REFERENCE				ORIGIN	
23-0133				VIN: YCA5223_MN_6AXLES	

SCALE 1 GROSS WT 66740 LB Inbound Ticket  
STORED TARE WT 30140 LB  
NET WEIGHT 36600 LB

QTY.	UNIT	DESCRIPTION	RATE	EXTENSION	FEE	TOTAL
18.30	TON	SOIL TON				

This facility will only accept non-hazardous industrial  
recyclables or construction, and demolition waste.

We will not accept any loads containing any  
non-approved wastes or hazardous waste.651-438-1500

Generator: ST PAUL PORT AUTHORITY-HEIGHTS

Address: 2200 Larpenteur Ave E

City/State St Paul, MN 55109

Manifest: 1952058

SKB-WCI4410

SIGNATURE \_\_\_\_\_

NET AMOUNT

TENDERED

CHANGE

CHECK NO.

Industrial-Rosemont  
13425 Courthouse Blvd.  
Rosemount, MN 55068

197 CARL BOLANDER & SONS CO.  
251 STARKEY STREET  
ST. PAUL MN 55107

SITE	TICKET	GRID		WEIGHMASTER	
002	00834744	11		Lisa Dean	
DATE IN	DATE OUT	TIME IN	TIME OUT	VEHICLE	ROLL OFF
08/17/23	08/17/23	10:00	10:00	MJT52	23-0133
REFERENCE				ORIGIN	
23-0133				VIN: YCA5223_MN_6AXLES	

SCALE 1 GROSS WT 66740 LB Inbound Ticket  
STORED TARE WT 30140 LB  
NET WEIGHT 36600 LB

QTY.	UNIT	DESCRIPTION	RATE	EXTENSION	FEE	TOTAL
18.30	TON	SOIL TON				

This facility will only accept non-hazardous industrial  
recyclables or construction, and demolition waste.

We will not accept any loads containing any  
non-approved wastes or hazardous waste.651-438-1500

Generator: ST PAUL PORT AUTHORITY-HEIGHTS

Address: 2200 Larpenteur Ave E

City/State St Paul, MN 55109

Manifest: 1952058

SKB-WCI4410

SIGNATURE \_\_\_\_\_

NET AMOUNT

TENDERED

CHANGE

CHECK NO.



# SKB Rosemount Industrial Waste Facility

1952059

Shipping Manifest		1. Generator's US EPA ID No. (if any)		2. Page 1 of page(s)	
3. Generator's Name and Facility Address St. Paul Port Authority 2200 Larpeur Ave E, St. Paul, MN 55109		Mailing Address St. Paul Port Authority The Heights 400 Wabasha St. N, Ste. #240, St. Paul, MN 55102 Fax (651) 223-5198			
4. Generator's Phone (651) 204-6241					
5. Transporter 1 Company Name		Phone:			
6. Transporter 2 Company Name		Phone:			
7. Designated Facility Name and Site Address		SKB Rosemount Industrial Waste Facility 13425 Courthouse Blvd. Rosemount, MN 55068 651-438-1500			
8. U.S. DOT Description (including Proper Shipping Name)		9. Containers		10. Total Quantity	11. Unit Wt/Vol
		No.	Type		
a. Non-Hazardous Industrial Waste (Mercury Contaminated Soil > 10mg/kg) Job #23-6600 Jesse Wilcox					
b.					
c.					
d.					
13. Additional Descriptions for Materials Listed Above (indicate waste stream Approval # below)		14. Special Handling Procedures for Wastes Listed Above			
a. MI 23-0133 Mercury Contaminated Soil > 10mg/kg					
b. MI					
c. MI					
d. MI					
15. Special Handling Instructions and Additional Information		SKB Use Only			
Emergency Contact:		Load # _____ Scale Wt. _____ Tons/Yds. _____			
16. GENERATOR'S CERTIFICATION: I hereby declare that the contents of this consignment are fully and accurately described above by proper shipping name and are classified, packed, marked, and labeled, and are in all respects in proper condition for transport by highway according to applicable international and national government regulations.					
Printed/Typed Name Agent for St. Paul Port Authority		Signature		Month Day Year	
				08/09/23	
17. Transporter 1 Acknowledged of Receipt of Materials					
Printed/Typed Name		Signature		Month Day Year	
				08/17/23	
18. Transporter 2 Acknowledgement of Receipt of Materials					
Printed/Typed Name		Signature		Month Day Year	
19. Discrepancy Indication Space					
20. Facility Owner or Operator: Certification of receipt of non-hazardous materials covered by this Manifest except as noted in Item 19.					
Printed/Typed Name		Signature		Month Day Year	
				08/17/23	

White - Return to Generator

Canary - Facility Copy

Pink - Transporter

Goldenrod - Generator Copy

Industrial-Rosemont  
13425 Courthouse Blvd.  
Rosemount, MN 55068

197 CARL BOLANDER & SONS CO.  
251 STARKEY STREET  
ST. PAUL MN 55107



SITE		TICKET		GRID		WEIGHMASTER	
002		00834747		11		SUE M	
DATE IN	DATE OUT	TIME IN	TIME OUT	VEHICLE		ROLL OFF	
08/17/23	08/17/23	10:03	10:03	KTM430		23-0133	
REFERENCE				ORIGIN			
23-0133				VIN: YBV9987_MN_5AXLES			

SCALE 2 GROSS WT 63120 LB Inbound Ticket  
STORED TARE WT 28000 LB  
NET WEIGHT 35120 LB

QTY.	UNIT	DESCRIPTION	RATE	EXTENSION	FEE	TOTAL
17.56	TON	SOIL TON				

This facility will only accept non-hazardous industrial  
recyclables or construction, and demolition waste.  
We will not accept any loads containing any  
non-approved wastes or hazardous waste.651-438-1500  
Generator: ST PAUL PORT AUTHORITY-HEIGHTS  
Address: 2200 Larpenteur Ave E  
City/State St Paul, MN 55109  
Manifest: 1952059

SIGNATURE \_\_\_\_\_

NET AMOUNT
TENDERED
CHANGE
CHECK NO.

Industrial-Rosemont  
13425 Courthouse Blvd.  
Rosemount, MN 55068

197 CARL BOLANDER & SONS CO.  
251 STARKEY STREET  
ST. PAUL MN 55107

SITE		TICKET		GRID		WEIGHMASTER	
002		00834747		11		SUE M	
DATE IN		DATE OUT		TIME IN	TIME OUT	VEHICLE	ROLL OFF
08/17/23		08/17/23		10:03	10:03	KTM430	23-0133
REFERENCE				ORIGIN			
23-0133				VIN: YBV9987_MN_5AXLES			

SCALE 2 GROSS WT 63120 LB Inbound Ticket  
STORED TARE WT 28000 LB  
NET WEIGHT 35120 LB

QTY.	UNIT	DESCRIPTION	RATE	EXTENSION	FEE	TOTAL
17.56	TON	SOIL TON				

This facility will only accept non-hazardous industrial  
recyclables or construction, and demolition waste.  
We will not accept any loads containing any  
non-approved wastes or hazardous waste.651-438-1500  
Generator: ST PAUL PORT AUTHORITY-HEIGHTS  
Address: 2200 Larpenteur Ave E  
City/State St Paul, MN 55109  
Manifest: 1952059

SIGNATURE \_\_\_\_\_

NET AMOUNT
TENDERED
CHANGE
CHECK NO.



# SKB Rosemount Industrial Waste Facility

1952060

Shipping Manifest		1. Generator's US EPA ID No. (if any)		2. Page 1 of page(s)	
3. Generator's Name and Facility Address St. Paul Port Authority 2200 Larpeur Ave E, St. Paul, MN 55109		Mailing Address St. Paul Port Authority The Heights 400 Wabasha St. N, Ste. #240, St. Paul, MN 55102 Fax (651) 223-5198			
4. Generator's Phone (651) 204-6241		Phone: 612-442-5250			
5. Transporter 1 Company Name MTS		Phone:			
6. Transporter 2 Company Name		Phone:			
7. Designated Facility Name and Site Address SKB Rosemount Industrial Waste Facility 13425 Courthouse Blvd. Rosemount, MN 55068		651-438-1500			
8. U.S. DOT Description (including Proper Shipping Name)		9. Containers		10. Total Quantity	11. Unit Wt/Vol
		No.	Type		
a. Non-Hazardous Industrial Waste (Mercury Contaminated Soil>10mg/kg) Job #23-6600 Jesse Wilcox					
b.					
c.					
d.					
13. Additional Descriptions for Materials Listed Above (indicate waste stream Approval # below)		14. Special Handling Procedures for Wastes Listed Above			
a. MI 23-0133 Mercury Contaminated Soil>10mg/kg					
b. MI					
c. MI					
d. MI					
15. Special Handling Instructions and Additional Information Emergency Contact:		SKB Use Only Load # Scale Wt. Tons/Yds.			
16. GENERATOR'S CERTIFICATION: I hereby declare that the contents of this consignment are fully and accurately described above by proper shipping name and are classified, packed, marked, and labeled, and are in all respects in proper condition for transport by highway according to applicable international and national government regulations.					
Printed/Typed Name Agent for St. Paul Port Authority		Signature		Month Day Year 08 09 23	
17. Transporter 1 Acknowledged of Receipt of Materials					
Printed/Typed Name		Signature		Month Day Year 08 09 23	
18. Transporter 2 Acknowledgement of Receipt of Materials					
Printed/Typed Name		Signature		Month Day Year	
19. Discrepancy Indication Space					
20. Facility Owner or Operator: Certification of receipt of non-hazardous materials covered by this Manifest except as noted in Item 19.					
Printed/Typed Name		Signature		Month Day Year 08 11 23	

White - Return to Generator

Canary - Facility Copy

Pink - Transporter

Goldenrod - Generator Copy

Industrial-Rosemont  
13425 Courthouse Blvd.  
Rosemont, MN 55068



197 CARL BOLANDER & SONS CO.  
251 STARKEY STREET  
ST. PAUL MN 55107

SITE		TICKET		GRID		WEIGHMASTER					
002		00834763		11		SUE M					
DATE IN		DATE OUT		TIME IN		TIME OUT		VEHICLE		ROLL OFF	
08/17/23		08/17/23		10:35		10:35		MTS03		23-0133	
REFERENCE						ORIGIN					
23-0133						VIN: YCD7287_MN_SAXLES					

SCALE 2 GROSS WT 68180 LB  
STORED TARE WT 32380 LB  
NET WEIGHT 35800 LB

Inbound Ticket

QTY.	UNIT	DESCRIPTION	RATE	EXTENSION	FEE	TOTAL
17.90	TON	SOIL TON				

This facility will only accept non-hazardous industrial  
recyclables or construction, and demolition waste.

We will not accept any loads containing any  
non-approved wastes or hazardous waste.651-438-1500

Generator: ST PAUL PORT AUTHORITY-HEIGHTS

Address: 2200 Larpenteur Ave E

City/State: St Paul, MN 55109

Manifest: 1952060

SIGNATURE \_\_\_\_\_

NET AMOUNT

TENDERED

CHANGE

CHECK NO.

Industrial-Rosemont  
13425 Courthouse Blvd.  
Rosemont, MN 55068

197 CARL BOLANDER & SONS CO.  
251 STARKEY STREET  
ST. PAUL MN 55107

SITE		TICKET		GRID		WEIGHMASTER					
002		00834763		11		SUE M					
DATE IN		DATE OUT		TIME IN		TIME OUT		VEHICLE		ROLL OFF	
08/17/23		08/17/23		10:35		10:35		MTS03		23-0133	
REFERENCE						ORIGIN					
23-0133						VIN: YCD7287_MN_SAXLES					

SCALE 2 GROSS WT 68180 LB  
STORED TARE WT 32380 LB  
NET WEIGHT 35800 LB

Inbound Ticket

QTY.	UNIT	DESCRIPTION	RATE	EXTENSION	FEE	TOTAL
17.90	TON	SOIL TON				

This facility will only accept non-hazardous industrial  
recyclables or construction, and demolition waste.

We will not accept any loads containing any  
non-approved wastes or hazardous waste.651-438-1500

Generator: ST PAUL PORT AUTHORITY-HEIGHTS

Address: 2200 Larpenteur Ave E

City/State: St Paul, MN 55109

Manifest: 1952060

SIGNATURE \_\_\_\_\_

NET AMOUNT

TENDERED

CHANGE

CHECK NO.





# SKB Rosemount Industrial Waste Facility

1952061

Shipping Manifest		1. Generator's US EPA ID No. (if any)		2. Page 1 of page(s)	
3. Generator's Name and Facility Address St. Paul Port Authority 2200 Larpenteur Ave E, St. Paul, MN 55109		Mailing Address St. Paul Port Authority The Heights 400 Wabasha St. N, Ste. #240, St. Paul, MN 55102			
4. Generator's Phone (651) 204-6241		Fax (651) 223-5198			
5. Transporter 1 Company Name <i>Brown</i>		Phone:			
6. Transporter 2 Company Name		Phone:			
7. Designated Facility Name and Site Address SKB Rosemount Industrial Waste Facility 13425 Courthouse Blvd. Rosemount, MN 55068		651-438-1500			
8. U.S. DOT Description (including Proper Shipping Name)		9. Containers		10. Total Quantity	11. Unit Wt/Vol
		No.	Type		
a. Non-Hazardous Industrial Waste (Mercury Contaminated Soil > 10mg/kg) Job #23-6600 Jesse Wilcox					
b.					
c.					
d.					
13. Additional Descriptions for Materials Listed Above (indicate waste stream Approval # below) a. MI 23-0133 Mercury Contaminated Soil > 10mg/kg b. MI c. MI d. MI		14. Special Handling Procedures for Wastes Listed Above			
15. Special Handling Instructions and Additional Information Emergency Contact:		SKB Use Only Load # _____ Scale Wt. _____ Tons/Yds. _____			
16. GENERATOR'S CERTIFICATION: I hereby declare that the contents of this consignment are fully and accurately described above by proper shipping name and are classified, packed, marked, and labeled, and are in all respects in proper condition for transport by highway according to applicable international and national government regulations.					
Printed/Typed Name Agent for St. Paul Port Authority		Signature <i>[Signature]</i>		Month Day Year 08 09 23	
17. Transporter 1 Acknowledged of Receipt of Materials					
Printed/Typed Name <i>[Signature]</i>		Signature <i>[Signature]</i>		Month Day Year 08 07 23	
18. Transporter 2 Acknowledgement of Receipt of Materials					
Printed/Typed Name		Signature		Month Day Year	
19. Discrepancy Indication Space					
20. Facility Owner or Operator: Certification of receipt of non-hazardous materials covered by this Manifest except as noted in Item 19.					
Printed/Typed Name <i>[Signature]</i>		Signature <i>[Signature]</i>		Month Day Year 08 07 23	

White - Return to Generator

Canary - Facility Copy

Pink - Transporter

Goldenrod - Generator Copy

Industrial-Rosemont  
13425 Courthouse Blvd.  
Rosemount, MN 55068

197 CARL BOLANDER & SONS CO.  
251 STARKEY STREET  
ST. PAUL MN 55107



SITE	TICKET	GRID		WEIGHMASTER	
002	00834770	11		SUE M	
DATE IN	DATE OUT	TIME IN	TIME OUT	VEHICLE	ROLL OFF
08/17/23	08/17/23	10:48	10:48	MTHIEL67	23-0133
REFERENCE			ORIGIN		
23-0133			VIN: YBX0203_MN_6AXLES		

SCALE 2 GROSS WT 67080 LB  
STORED TARE WT 31300 LB  
NET WEIGHT 35780 LB

Inbound Ticket

QTY.	UNIT	DESCRIPTION	RATE	EXTENSION	FEE	TOTAL
17.89	TON	SOIL TON				

This facility will only accept non-hazardous industrial  
recyclables or construction, and demolition waste.

We will not accept any loads containing any  
non-approved wastes or hazardous waste.651-438-1500

Generator: ST PAUL PORT AUTHORITY-HEIGHTS

Address: 2200 Larpenteur Ave E

City/State St Paul, MN 55109

Manifest: 1952061

SKB-WCI 4410

SIGNATURE \_\_\_\_\_

NET AMOUNT

TENDERED

CHANGE

CHECK NO.

Industrial-Rosemont  
13425 Courthouse Blvd.  
Rosemount, MN 55068

197 CARL BOLANDER & SONS CO.  
251 STARKEY STREET  
ST. PAUL MN 55107

SITE	TICKET	GRID		WEIGHMASTER	
002	00834770	11		SUE M	
DATE IN	DATE OUT	TIME IN	TIME OUT	VEHICLE	ROLL OFF
08/17/23	08/17/23	10:48	10:48	MTHIEL67	23-0133
REFERENCE			ORIGIN		
23-0133			VIN: YBX0203_MN_6AXLES		

SCALE 2 GROSS WT 67080 LB  
STORED TARE WT 31300 LB  
NET WEIGHT 35780 LB

Inbound Ticket

QTY.	UNIT	DESCRIPTION	RATE	EXTENSION	FEE	TOTAL
17.89	TON	SOIL TON				

This facility will only accept non-hazardous industrial  
recyclables or construction, and demolition waste.

We will not accept any loads containing any  
non-approved wastes or hazardous waste.651-438-1500

Generator: ST PAUL PORT AUTHORITY-HEIGHTS

Address: 2200 Larpenteur Ave E

City/State St Paul, MN 55109

Manifest: 1952061

SKB-WCI 4410

SIGNATURE \_\_\_\_\_

NET AMOUNT

TENDERED

CHANGE

CHECK NO.



# SKB Rosemount Industrial Waste Facility

1952062

Shipping Manifest		1. Generator's US EPA ID No. (if any)		2. Page 1 of page(s)	
3. Generator's Name and Facility Address St. Paul Port Authority 2200 Larpeur Ave E, St. Paul, MN 55109		Mailing Address St. Paul Port Authority The Heights 400 Wabasha St. N, Ste. #240, St. Paul, MN 55102 Fax (651) 223-5198			
4. Generator's Phone (651) 204-6241					
5. Transporter 1 Company Name <i>MCS</i>		Phone:			
6. Transporter 2 Company Name		Phone:			
7. Designated Facility Name and Site Address SKB Rosemount Industrial Waste Facility 13425 Courthouse Blvd. Rosemount, MN 55068		651-438-1500			
8. U.S. DOT Description (including Proper Shipping Name)		9. Containers		10. Total Quantity	11. Unit Wt/Vol
		No.	Type		
a. Non-Hazardous Industrial Waste (Mercury Contaminated Soil > 10mg/kg) Job #23-6600 Jesse Wilcox					
b.					
c.					
d.					
13. Additional Descriptions for Materials Listed Above (indicate waste stream Approval # below)		14. Special Handling Procedures for Wastes Listed Above			
a. MI 23-0139 Mercury Contaminated Soil > 10mg/kg					
b. MI					
c. MI					
d. MI					
15. Special Handling Instructions and Additional Information Emergency Contact:		SKB Use Only Load # Scale Wt. Tons/Yds.			
16. GENERATOR'S CERTIFICATION: I hereby declare that the contents of this consignment are fully and accurately described above by proper shipping name and are classified, packed, marked, and labeled, and are in all respects in proper condition for transport by highway according to applicable international and national government regulations.					
Printed/Typed Name Agent for St. Paul Port Authority		Signature <i>[Signature]</i>		Month Day Year 08 09 23	
17. Transporter 1 Acknowledged of Receipt of Materials					
Printed/Typed Name <i>JASON KACEL</i>		Signature <i>[Signature]</i>		Month Day Year 08 17 23	
18. Transporter 2 Acknowledgement of Receipt of Materials					
Printed/Typed Name		Signature		Month Day Year	
19. Discrepancy Indication Space					
20. Facility Owner or Operator: Certification of receipt of non-hazardous materials covered by this Manifest except as noted in Item 19.					
Printed/Typed Name <i>BH</i>		Signature <i>[Signature]</i>		Month Day Year 08 17 23	

White - Return to Generator

Canary - Facility Copy

Pink - Transporter

Goldenrod - Generator Copy

Industrial-Rosemont  
13425 Courthouse Blvd.  
Rosemount, MN 55068



197 CARL BOLANDER & SONS CO.  
251 STARKEY STREET  
ST. PAUL MN 55107

SITE	TICKET	GRID		WEIGHMASTER	
002	00834773	11		BROOKE H	
DATE IN	DATE OUT	TIME IN	TIME OUT	VEHICLE	ROLL OFF
08/17/23	08/17/23	10:50	10:50	MJT49	23-0133
REFERENCE			ORIGIN		
23-0133			VIN: YCA3324_MN_6AXLES		

SCALE 1 GROSS WT 64620 LB Inbound Ticket  
STORED TARE WT 30700 LB  
NET WEIGHT 33920 LB

QTY.	UNIT	DESCRIPTION	RATE	EXTENSION	FEE	TOTAL
16.96	TON	SOIL TON				

This facility will only accept non-hazardous industrial  
recyclables or construction, and demolition waste.

We will not accept any loads containing any  
non-approved wastes or hazardous waste.651-438-1500

Generator: ST PAUL PORT AUTHORITY-HEIGHTS

Address: 2200 Larpenteur Ave E

City/State St Paul, MN 55109

Manifest: 1952062

SKB-WCI4410

SIGNATURE \_\_\_\_\_

NET AMOUNT

TENDERED

CHANGE

CHECK NO.

Industrial-Rosemont  
13425 Courthouse Blvd.  
Rosemount, MN 55068

197 CARL BOLANDER & SONS CO.  
251 STARKEY STREET  
ST. PAUL MN 55107

SITE	TICKET	GRID		WEIGHMASTER	
002	00834773	11		BROOKE H	
DATE IN	DATE OUT	TIME IN	TIME OUT	VEHICLE	ROLL OFF
08/17/23	08/17/23	10:50	10:50	MJT49	23-0133
REFERENCE			ORIGIN		
23-0133			VIN: YCA3324_MN_6AXLES		

SCALE 1 GROSS WT 64620 LB Inbound Ticket  
STORED TARE WT 30700 LB  
NET WEIGHT 33920 LB

QTY.	UNIT	DESCRIPTION	RATE	EXTENSION	FEE	TOTAL
16.96	TON	SOIL TON				

This facility will only accept non-hazardous industrial  
recyclables or construction, and demolition waste.

We will not accept any loads containing any  
non-approved wastes or hazardous waste.651-438-1500

Generator: ST PAUL PORT AUTHORITY-HEIGHTS

Address: 2200 Larpenteur Ave E

City/State St Paul, MN 55109

Manifest: 1952062

SKB-WCI4410

SIGNATURE \_\_\_\_\_

NET AMOUNT

TENDERED

CHANGE

CHECK NO.



# SKB Rosemount Industrial Waste Facility

1952064

Shipping Manifest		1. Generator's US EPA ID No. (if any)		2. Page 1 of page(s)	
3. Generator's Name and Facility Address St. Paul Port Authority 2200 Larpenteur Ave E, St. Paul, MN 55109		Mailing Address St. Paul Port Authority The Heights 400 Wabasha St. N, Ste. #240, St. Paul, MN 55102			
4. Generator's Phone (651) 204-6241		Fax (651) 223-5198			
5. Transporter 1 Company Name		Phone:			
6. Transporter 2 Company Name		Phone:			
7. Designated Facility Name and Site Address		SKB Rosemount Industrial Waste Facility 13425 Courthouse Blvd. Rosemount, MN 55068 651-438-1500			
8. U.S. DOT Description (Including Proper Shipping Name)		9. Containers		10. Total Quantity	11. Unit Wt/Vol
		No.	Type		
a. Non-Hazardous Industrial Waste (Mercury Contaminated Soil > 10mg/kg) Job #23-6600 Jesse Wilcox					
b.					
c.					
d.					
13. Additional Descriptions for Materials Listed Above (Indicate waste stream Approval # below)		14. Special Handling Procedures for Wastes Listed Above			
a. MI 23-0133 Mercury Contaminated Soil > 10mg/kg					
b. MI					
c. MI					
d. MI					
15. Special Handling Instructions and Additional Information		SKB Use Only			
Emergency Contact:		Load #			
		Scale Wt.			
		Tons/Yds.			
16. GENERATOR'S CERTIFICATION: I hereby declare that the contents of this consignment are fully and accurately described above by proper shipping name and are classified, packed, marked, and labeled, and are in all respects in proper condition for transport by highway according to applicable international and national government regulations.					
Printed/Typed Name Agent for St. Paul Port Authority		Signature		Month Day Year 08/09/23	
17. Transporter 1 Acknowledged of Receipt of Materials					
Printed/Typed Name Zach Wilcox		Signature		Month Day Year 08/17/23	
18. Transporter 2 Acknowledgement of Receipt of Materials					
Printed/Typed Name		Signature		Month Day Year	
19. Discrepancy Indication Space					
20. Facility Owner or Operator: Certification of receipt of non-hazardous materials covered by this Manifest except as noted in Item 19.					
Printed/Typed Name		Signature		Month Day Year 8/17/23	

White - Return to Generator

Canary - Facility Copy

Pink - Transporter

Goldenrod - Generator Copy



Industrial-Rosemont  
13425 Courthouse Blvd.  
Rosemount, MN 55068



197 CARL BOLANDER & SONS CO.  
251 STARKEY STREET  
ST. PAUL MN 55107

SITE	TICKET	GRID		WEIGHMASTER	
002	00834779	11		SUE M	
DATE IN	DATE OUT	TIME IN	TIME OUT	VEHICLE	ROLL OFF
08/17/23	08/17/23	10:58	10:58	MJT46	23-0133
REFERENCE			ORIGIN		
23-0133			VIN: YBY6194_MN_6AXLES		

SCALE 2 GROSS WT 66360 LB  
STORED TARE WT 30540 LB  
NET WEIGHT 35820 LB

Inbound Ticket

QTY.	UNIT	DESCRIPTION	RATE	EXTENSION	FEE	TOTAL
17.91	TON	SOIL TON				

This facility will only accept non-hazardous industrial  
recyclables or construction, and demolition waste.

We will not accept any loads containing any  
non-approved wastes or hazardous waste.651-438-1500

Generator: ST PAUL PORT AUTHORITY-HEIGHTS

Address: 2200 Larpenteur Ave E

City/State: St Paul, MN 55109

Manifest: 1952064

SKB-WCI 4410

SIGNATURE \_\_\_\_\_

NET AMOUNT

TENDERED

CHANGE

CHECK NO.

Industrial-Rosemont  
13425 Courthouse Blvd.  
Rosemount, MN 55068

197 CARL BOLANDER & SONS CO.  
251 STARKEY STREET  
ST. PAUL MN 55107

SITE	TICKET	GRID		WEIGHMASTER	
002	00834779	11		SUE M	
DATE IN	DATE OUT	TIME IN	TIME OUT	VEHICLE	ROLL OFF
08/17/23	08/17/23	10:58	10:58	MJT46	23-0133
REFERENCE			ORIGIN		
23-0133			VIN: YBY6194_MN_6AXLES		

SCALE 2 GROSS WT 66360 LB  
STORED TARE WT 30540 LB  
NET WEIGHT 35820 LB

Inbound Ticket

QTY.	UNIT	DESCRIPTION	RATE	EXTENSION	FEE	TOTAL
17.91	TON	SOIL TON				

This facility will only accept non-hazardous industrial  
recyclables or construction, and demolition waste.

We will not accept any loads containing any  
non-approved wastes or hazardous waste.651-438-1500

Generator: ST PAUL PORT AUTHORITY-HEIGHTS

Address: 2200 Larpenteur Ave E

City/State: St Paul, MN 55109

Manifest: 1952064

SKB-WCI 4410

SIGNATURE \_\_\_\_\_

NET AMOUNT

TENDERED

CHANGE

CHECK NO.



# SKB Rosemount Industrial Waste Facility

1952063

Shipping Manifest		1. Generator's US EPA ID No. (if any)		2. Page 1 of page(s)	
3. Generator's Name and Facility Address St. Paul Port Authority 2200 Larpenteur Ave E, St. Paul, MN 55109		Mailing Address St. Paul Port Authority The Heights 400 Wabasha St. N, Ste. #240, St. Paul, MN 55102 Fax (651) 223-5198			
4. Generator's Phone (651) 294-6241					
5. Transporter 1 Company Name <i>Baldwin</i>		Phone:			
6. Transporter 2 Company Name <i>Dawson</i>		Phone:			
7. Designated Facility Name and Site Address SKB Rosemount Industrial Waste Facility 13425 Courthouse Blvd. Rosemount, MN 55068		651-438-1500			
8. U.S. DOT Description (including Proper Shipping Name)		9. Containers		10. Total Quantity	11. Unit Wt/Vol
		No.	Type		
a. Non-Hazardous Industrial Waste (Mercury Contaminated Soil > 10mg/kg) Job #23-6600 Jesse Wilcox					
b.					
c.					
d.					
13. Additional Descriptions for Materials Listed Above (indicate waste stream Approval # below) a. MI 23-0133 Mercury Contaminated Soil > 10mg/kg b. MI c. MI d. MI		14. Special Handling Procedures for Wastes Listed Above			
15. Special Handling Instructions and Additional Information Emergency Contact:		SKB Use Only Load # Scale Wt. Tons/Yds.			
16. GENERATOR'S CERTIFICATION: I hereby declare that the contents of this consignment are fully and accurately described above by proper shipping name and are classified, packed, marked, and labeled, and are in all respects in proper condition for transport by highway according to applicable international and national government regulations.					
Printed/Typed Name Agent for St. Paul Port Authority		Signature <i>[Signature]</i>		Month Day Year 08/09/23	
17. Transporter 1 Acknowledged of Receipt of Materials					
Printed/Typed Name <i>[Signature]</i>		Signature <i>[Signature]</i>		Month Day Year 08/17/23	
18. Transporter 2 Acknowledged of Receipt of Materials					
Printed/Typed Name		Signature		Month Day Year	
19. Discrepancy Indication Space					
20. Facility Owner or Operator Certification of receipt of non-hazardous materials covered by this Manifest except as noted in Item 19.					
Printed/Typed Name <i>BK</i>		Signature <i>[Signature]</i>		Month Day Year 08/17/23	

White - Return to Generator      Pink - Transporter      Canary - Facility Copy      Goldenrod - Generator Copy

Industrial-Rosemont  
13425 Courthouse Blvd.  
Rosemount, MN 55068



197 CARL BOLANDER & SONS CO.  
251 STARKEY STREET  
ST. PAUL MN 55107

SITE	TICKET	GRID		WEIGHMASTER	
002	00834780	11		BROOKE H	
DATE IN	DATE OUT	TIME IN	TIME OUT	VEHICLE	ROLL OFF
08/17/23	08/17/23	10:58	10:58	DE213	23-0133
REFERENCE			ORIGIN		
23-0133			VIN: 62326Z_WI_4AXLES		

SCALE 1 GROSS WT 58160 LB Inbound Ticket  
STORED TARE WT 28440 LB  
NET WEIGHT 29720 LB

QTY.	UNIT	DESCRIPTION	RATE	EXTENSION	FEE	TOTAL
14.86	TON	SOIL TON				

This facility will only accept non-hazardous industrial  
recyclables or construction, and demolition waste.  
We will not accept any loads containing any  
non-approved wastes or hazardous waste.651-438-1500  
Generator: ST PAUL PORT AUTHORITY-HEIGHTS  
Address: 2200 Larpenteur Ave E  
City/State St Paul, MN 55109  
Manifest: 1952063

SKB-WC14410

SIGNATURE \_\_\_\_\_

NET AMOUNT

TENDERED

CHANGE

CHECK NO.

Industrial-Rosemont  
13425 Courthouse Blvd.  
Rosemount, MN 55068

197 CARL BOLANDER & SONS CO.  
251 STARKEY STREET  
ST. PAUL MN 55107

SITE	TICKET	GRID		WEIGHMASTER	
002	00834780	11		BROOKE H	
DATE IN	DATE OUT	TIME IN	TIME OUT	VEHICLE	ROLL OFF
08/17/23	08/17/23	10:58	10:58	DE213	23-0133
REFERENCE			ORIGIN		
23-0133			VIN: 62326Z_WI_4AXLES		

SCALE 1 GROSS WT 58160 LB Inbound Ticket  
STORED TARE WT 28440 LB  
NET WEIGHT 29720 LB

QTY.	UNIT	DESCRIPTION	RATE	EXTENSION	FEE	TOTAL
14.86	TON	SOIL TON				

This facility will only accept non-hazardous industrial  
recyclables or construction, and demolition waste.  
We will not accept any loads containing any  
non-approved wastes or hazardous waste.651-438-1500  
Generator: ST PAUL PORT AUTHORITY-HEIGHTS  
Address: 2200 Larpenteur Ave E  
City/State St Paul, MN 55109  
Manifest: 1952063

SKB-WC14410

SIGNATURE \_\_\_\_\_

NET AMOUNT

TENDERED

CHANGE

CHECK NO.



# SKB Rosemount Industrial Waste Facility

1952065

Shipping Manifest		1. Generator's US EPA ID No. (if any)		2. Page 1 of page(s)	
3. Generator's Name and Facility Address St. Paul Port Authority 2200 Larpenet Ave E, St. Paul, MN 55109		Mailing Address St. Paul Port Authority The Heights 400 Wabasha St. N, Ste. #240, St. Paul, MN 55102 Fax (651) 223-5198			
4. Generator's Phone (651) 204-6241		Phone: 952-992-0781			
5. Transporter 1 Company Name BIKER TRASH		Phone:			
6. Transporter 2 Company Name		Phone:			
7. Designated Facility Name and Site Address SKB Rosemount Industrial Waste Facility 13425 Courthouse Blvd. Rosemount, MN 55068		651-438-1500			
8. U.S. DOT Description (including Proper Shipping Name)		9. Containers No. Type		10. Total Quantity	11. Unit Wt/Vol
a. Non-Hazardous Industrial Waste (Mercury Contaminated Soil>10mg/kg) Job #23-6600 Jesse Wilcox					
b.					
c.					
d.					
13. Additional Descriptions for Materials Listed Above (indicate waste stream Approval # below) a. MI 23-0133 Mercury Contaminated Soil>10mg/kg b. MI c. MI d. MI		14. Special Handling Procedures for Wastes Listed Above			
15. Special Handling Instructions and Additional Information Emergency Contact:		SKB Use Only Load # Scale Wt. Tons/Yds.			
16. GENERATOR'S CERTIFICATION: I hereby declare that the contents of this consignment are fully and accurately described above by proper shipping name and are classified, packed, marked, and labeled, and are in all respects in proper condition for transport by highway according to applicable international and national government regulations.					
Printed/Typed Name Agent for St. Paul Port Authority		Signature		Month Day Year 08 09 23	
17. Transporter 1 Acknowledged of Receipt of Materials		Signature		Month Day Year 08 17 23	
Printed/Typed Name JOHN C PARKER		Signature		Month Day Year 08 17 23	
18. Transporter 2 Acknowledgement of Receipt of Materials		Signature		Month Day Year	
Printed/Typed Name		Signature		Month Day Year	
19. Discrepancy Indication Space					
20. Facility Owner or Operator: Certification of receipt of non-hazardous materials covered by this Manifest except as noted in Item 19.					
Printed/Typed Name		Signature		Month Day Year 08 17 23	
White - Return to Generator		Canary - Facility Copy		Goldenrod - Generator Copy	
Pink - Transporter					

Industrial-Rosemont  
13425 Courthouse Blvd.  
Rosemount, MN 55068

197 CARL BOLANDER & SONS CO.  
251 STARKEY STREET  
ST. PAUL MN 55107



SITE	TICKET	GRID		WEIGHMASTER	
002	00834786	11		BROOKE H	
DATE IN	DATE OUT	TIME IN	TIME OUT	VEHICLE	ROLL OFF
08/17/23	08/17/23	11:07	11:07	BT71	23-0133
REFERENCE			ORIGIN		
23-0133			VIN: YCC0343_MN_5AXLES		

SCALE 1 GROSS WT 65360 LB Inbound Ticket

STORED TARE WT 30220 LB

NET WEIGHT 35140 LB

QTY.	UNIT	DESCRIPTION	RATE	EXTENSION	FEE	TOTAL
17.57	TON	SOIL TON				

This facility will only accept non-hazardous industrial  
recyclables or construction, and demolition waste.

We will not accept any loads containing any  
non-approved wastes or hazardous waste.651-438-1500

Generator: ST PAUL PORT AUTHORITY-HEIGHTS

Address: 2200 Larpenteur Ave E

City/State St Paul, MN 55109

Manifest: 1952065

SKB-WCI4410

SIGNATURE \_\_\_\_\_

NET AMOUNT

TENDERED

CHANGE

CHECK NO.

Industrial-Rosemont  
13425 Courthouse Blvd.  
Rosemount, MN 55068

197 CARL BOLANDER & SONS CO.  
251 STARKEY STREET  
ST. PAUL MN 55107

SITE	TICKET	GRID		WEIGHMASTER	
002	00834786	11		BROOKE H	
DATE IN	DATE OUT	TIME IN	TIME OUT	VEHICLE	ROLL OFF
08/17/23	08/17/23	11:07	11:07	BT71	23-0133
REFERENCE			ORIGIN		
23-0133			VIN: YCC0343_MN_5AXLES		

SCALE 1 GROSS WT 65360 LB Inbound Ticket

STORED TARE WT 30220 LB

NET WEIGHT 35140 LB

QTY.	UNIT	DESCRIPTION	RATE	EXTENSION	FEE	TOTAL
17.57	TON	SOIL TON				

This facility will only accept non-hazardous industrial  
recyclables or construction, and demolition waste.

We will not accept any loads containing any  
non-approved wastes or hazardous waste.651-438-1500

Generator: ST PAUL PORT AUTHORITY-HEIGHTS

Address: 2200 Larpenteur Ave E

City/State St Paul, MN 55109

Manifest: 1952065

SKB-WCI4410

SIGNATURE \_\_\_\_\_

NET AMOUNT

TENDERED

CHANGE

CHECK NO.





# SKB Rosemount Industrial Waste Facility

1952066

Shipping Manifest		1. Generator's US EPA ID No. (if any)		2. Page 1 of page(s)	
3. Generator's Name and Facility Address St. Paul Port Authority 2200 Larpentur Ave E, St. Paul, MN 55109		Mailing Address St. Paul Port Authority The Heights 400 Wabasha St. N, Ste. #240, St. Paul, MN 55102 Fax (651) 223-5198			
4. Generator's Phone (651) 204-6241					
5. Transporter 1 Company Name <i>MecaDicks Trucking</i>		Phone:			
6. Transporter 2 Company Name		Phone:			
7. Designated Facility Name and Site Address SKB Rosemount Industrial Waste Facility 13425 Courthouse Blvd. Rosemount, MN 55068		651-438-1500			
8. U.S. DOT Description (including Proper Shipping Name)		9. Containers		10. Total Quantity	11. Unit Wt/Vol
		No.	Type		
a. Non-Hazardous Industrial Waste (Mercury Contaminated Soil > 10mg/kg) Job #23-6600 Jesse Wilcox					
b.					
c.					
d.					
13. Additional Descriptions for Materials Listed Above (indicate waste stream Approval # below) a. MI 23-0133 Mercury Contaminated Soil > 10mg/kg b. MI c. MI d. MI		14. Special Handling Procedures for Wastes Listed Above			
15. Special Handling Instructions and Additional Information Emergency Contact:		SKB Use Only Load # _____ Scale Wt. _____ Tons/Yds. _____			
16. GENERATOR'S CERTIFICATION: I hereby declare that the contents of this consignment are fully and accurately described above by proper shipping name and are classified, packed, marked, and labeled, and are in all respects in proper condition for transport by highway according to applicable international and national government regulations.					
Printed/Typed Name Agent for St. Paul Port Authority		Signature <i>[Signature]</i>		Month Day Year 08 09 23	
17. Transporter 1 Acknowledged of Receipt of Materials					
Printed/Typed Name <i>[Signature]</i>		Signature <i>[Signature]</i>		Month Day Year 08 17 23	
18. Transporter 2 Acknowledgement of Receipt of Materials					
Printed/Typed Name		Signature		Month Day Year	
19. Discrepancy Indication Space					
20. Facility Owner or Operator: Certification of receipt of non-hazardous materials covered by this Manifest except as noted in Item 19.					
Printed/Typed Name <i>[Signature]</i>		Signature <i>[Signature]</i>		Month Day Year 08 17 27	

White - Return to Generator

Canary - Facility Copy

Pink - Transporter

Goldenrod - Generator Copy

Industrial-Rosemont  
13425 Courthouse Blvd.  
Rosemount, MN 55068

197 CARL BOLANDER & SONS CO.  
251 STARKEY STREET  
ST. PAUL MN 55107



SITE		TICKET		GRID		WEIGHMASTER					
002		00834790		11		SUE M					
DATE IN		DATE OUT		TIME IN		TIME OUT		VEHICLE		ROLL OFF	
08/17/23		08/17/23		11:15		11:15		MNT17		23-0133	
REFERENCE						ORIGIN					
23-0133						VIN: YBV2773_MN_6AXLES					

SCALE 2 GROSS WT 61920 LB Inbound Ticket  
STORED TARE WT 26700 LB  
NET WEIGHT 35220 LB

QTY.	UNIT	DESCRIPTION	RATE	EXTENSION	FEE	TOTAL
17.61	TON	SOIL TON				

This facility will only accept non-hazardous industrial  
recyclables or construction, and demolition waste.

We will not accept any loads containing any  
non-approved wastes or hazardous waste.651-438-1500

Generator: ST PAUL PORT AUTHORITY-HEIGHTS

Address: 2200 Larpenteur Ave E

City/State: St Paul, MN 55109

Manifest: 1952066

SIGNATURE \_\_\_\_\_

NET AMOUNT

TENDERED

CHANGE

CHECK NO.

Industrial-Rosemont  
13425 Courthouse Blvd.  
Rosemount, MN 55068

197 CARL BOLANDER & SONS CO.  
251 STARKEY STREET  
ST. PAUL MN 55107

SITE		TICKET		GRID		WEIGHMASTER					
002		00834790		11		SUE M					
DATE IN		DATE OUT		TIME IN		TIME OUT		VEHICLE		ROLL OFF	
08/17/23		08/17/23		11:15		11:15		MNT17		23-0133	
REFERENCE						ORIGIN					
23-0133						VIN: YBV2773_MN_6AXLES					

SCALE 2 GROSS WT 61920 LB Inbound Ticket  
STORED TARE WT 26700 LB  
NET WEIGHT 35220 LB

QTY.	UNIT	DESCRIPTION	RATE	EXTENSION	FEE	TOTAL
17.61	TON	SOIL TON				

This facility will only accept non-hazardous industrial  
recyclables or construction, and demolition waste.

We will not accept any loads containing any  
non-approved wastes or hazardous waste.651-438-1500

Generator: ST PAUL PORT AUTHORITY-HEIGHTS

Address: 2200 Larpenteur Ave E

City/State: St Paul, MN 55109

Manifest: 1952066

SIGNATURE \_\_\_\_\_

NET AMOUNT

TENDERED

CHANGE

CHECK NO.



# SKB Rosemount Industrial Waste Facility

1952068

Shipping Manifest		1. Generator's US EPA ID No. (if any)		2. Page 1 of page(s)	
3. Generator's Name and Facility Address St. Paul Port Authority 2200 Larpenteur Ave E, St. Paul, MN 55109		Mailing Address St. Paul Port Authority The Heights 400 Wabasha St. N, Ste. #240, St. Paul, MN 55102 Fax (651) 223-5198			
4. Generator's Phone (651) 204-6241		Phone: 605 495 3687			
5. Transporter 1 Company Name Lyn Wolf Trucking		Phone:			
6. Transporter 2 Company Name		Phone:			
7. Designated Facility Name and Site Address SKB Rosemount Industrial Waste Facility 13425 Courthouse Blvd. Rosemount, MN 55068		651-438-1500			
8. U.S. DOT Description (including Proper Shipping Name)		9. Containers		10. Total Quantity	11. Unit Wt/Vol
		No.	Type		
a. Non-Hazardous Industrial Waste (Mercury Contaminated Soil > 10mg/kg) Job #23-6600 Jesse Wilcox					
b.					
c.					
d.					
13. Additional Descriptions for Materials Listed Above (Indicate waste stream Approval # below) a. MI 23-0133 Mercury Contaminated Soil > 10mg/kg b. MI c. MI d. MI		14. Special Handling Procedures for Wastes Listed Above			
15. Special Handling Instructions and Additional Information Emergency Contact:		SKB Use Only Load # Scale Wt. Tons/Yds.			
16. GENERATOR'S CERTIFICATION: I hereby declare that the contents of this consignment are fully and accurately described above by proper shipping name and are classified, packed, marked, and labeled, and are in all respects in proper condition for transport by highway according to applicable international and national government regulations.					
Printed/Typed Name Agent for St. Paul Port Authority		Signature		Month Day Year 08 09 23	
17. Transporter 1 Acknowledged Receipt of Materials		Signature		Month Day Year 08 11 23	
18. Transporter 2 Acknowledgement of Receipt of Materials		Signature		Month Day Year	
19. Discrepancy Indication Space					
20. Facility Owner or Operator: Certification of receipt of non-hazardous materials covered by this Manifest except as noted in Item 19.					
Printed/Typed Name		Signature		Month Day Year 08 17 23	

White - Return to Generator

Canary - Facility Copy

Pink - Transporter

Goldenrod - Generator Copy

Industrial-Rosemont  
13425 Courthouse Blvd.  
Rosemont, MN 55068



197 CARL BOLANDER & SONS CO.  
251 STARKEY STREET  
ST. PAUL MN 55107

SITE		TICKET		GRID		WEIGHMASTER	
002		00834793		11		SUE M	
DATE IN	DATE OUT	TIME IN	TIME OUT	VEHICLE	ROLL OFF		
08/17/23	08/17/23	11:17	11:17	LWT02	23-0133		
REFERENCE				ORIGIN			
23-0133				VIN: YCA6764_MN_5AXLES			

SCALE 2 GROSS WT 68040 LB Inbound Ticket  
STORED TARE WT 31040 LB  
NET WEIGHT 37000 LB

QTY.	UNIT	DESCRIPTION	RATE	EXTENSION	FEE	TOTAL
18.50	TON	SOIL TON				

This facility will only accept non-hazardous industrial  
recyclables or construction, and demolition waste.  
We will not accept any loads containing any  
non-approved wastes or hazardous waste.651-438-1500

Generator: ST PAUL PORT AUTHORITY-HEIGHTS  
Address: 2200 Larpenteur Ave E  
City/State: St Paul, MN 55109  
Manifest: 1952068

SKB-WCI4410

SIGNATURE \_\_\_\_\_

NET AMOUNT
TENDERED
CHANGE
CHECK NO.

Industrial-Rosemont  
13425 Courthouse Blvd.  
Rosemont, MN 55068

197 CARL BOLANDER & SONS CO.  
251 STARKEY STREET  
ST. PAUL MN 55107

SITE		TICKET		GRID		WEIGHMASTER	
002		00834793		11		SUE M	
DATE IN	DATE OUT	TIME IN	TIME OUT	VEHICLE	ROLL OFF		
08/17/23	08/17/23	11:17	11:17	LWT02	23-0133		
REFERENCE				ORIGIN			
23-0133				VIN: YCA6764_MN_5AXLES			

SCALE 2 GROSS WT 68040 LB Inbound Ticket  
STORED TARE WT 31040 LB  
NET WEIGHT 37000 LB

QTY.	UNIT	DESCRIPTION	RATE	EXTENSION	FEE	TOTAL
18.50	TON	SOIL TON				

This facility will only accept non-hazardous industrial  
recyclables or construction, and demolition waste.  
We will not accept any loads containing any  
non-approved wastes or hazardous waste.651-438-1500

Generator: ST PAUL PORT AUTHORITY-HEIGHTS  
Address: 2200 Larpenteur Ave E  
City/State: St Paul, MN 55109  
Manifest: 1952068

SKB-WCI4410

SIGNATURE \_\_\_\_\_

NET AMOUNT
TENDERED
CHANGE
CHECK NO.



# SKB Rosemount Industrial Waste Facility

1952067

Shipping Manifest		1. Generator's US EPA ID No. (if any)		2. Page 1 of page(s)	
3. Generator's Name and Facility Address St. Paul Port Authority 2200 Larpeur Ave E, St. Paul, MN 55109		Mailing Address St. Paul Port Authority The Heights 400 Wabasha St. N, Ste. #240, St. Paul, MN 55102 Fax (651) 223-5198			
4. Generator's Phone (651) 204-6241		Phone: 651 648-2711			
5. Transporter 1 Company Name Bokander		Phone:			
6. Transporter 2 Company Name		Phone:			
7. Designated Facility Name and Site Address SKB Rosemount Industrial Waste Facility 13425 Courthouse Blvd. Rosemount, MN 55068		651-438-1500			
8. U.S. DOT Description (including Proper Shipping Name)		9. Containers No. Type		10. Total Quantity	11. Unit Wt/Vol
a. Non-Hazardous Industrial Waste (Mercury Contaminated Soil > 10mg/kg) Job #23-6600 Jesse Wilcox					
b.					
c.					
d.					
13. Additional Descriptions for Materials Listed Above (indicate waste stream Approval # below) a. MI 23-0133 Mercury Contaminated Soil > 10mg/kg b. MI c. MI d. MI		14. Special Handling Procedures for Wastes Listed Above			
15. Special Handling Instructions and Additional Information Emergency Contact:		SKB Use Only Load # Scale Wt. Tons/Yds.			
16. GENERATOR'S CERTIFICATION: I hereby declare that the contents of this consignment are fully and accurately described above by proper shipping name and are classified, packed, marked, and labeled, and are in all respects in proper condition for transport by highway according to applicable international and national government regulations.					
Printed/Typed Name Agent for St. Paul Port Authority		Signature [Signature]		Month Day Year 08 09 23	
17. Transporter 1 Acknowledged of Receipt of Materials		Signature [Signature]		Month Day Year 08 17 23	
18. Transporter 2 Acknowledgement of Receipt of Materials		Signature		Month Day Year	
19. Discrepancy Indication Space					
20. Facility Owner or Operator: Certification of receipt of non-hazardous materials covered by this Manifest except as noted in Item 19.					
Printed/Typed Name BH		Signature [Signature]		Month Day Year 08 17 23	

White - Return to Generator      Pink - Transporter      Canary - Facility Copy      Goldenrod - Generator Copy



Industrial-Rosemont  
13425 Courthouse Blvd.  
Rosemount, MN 55068



197 CARL BOLANDER & SONS CO.  
251 STARKEY STREET  
ST. PAUL MN 55107

SITE	TICKET	GRID		WEIGHMASTER	
002	00834794	11		BROOKE H	
DATE IN	DATE OUT	TIME IN	TIME OUT	VEHICLE	ROLL OFF
08/17/23	08/17/23	11:17	11:17	BONEHILL68	23-0133
REFERENCE			ORIGIN		
23-0133			VIN: YBW6947_MN_6AXLES		

SCALE 1 GROSS WT 67660 LB Inbound Ticket  
STORED TARE WT 30940 LB  
NET WEIGHT 36720 LB

QTY.	UNIT	DESCRIPTION	RATE	EXTENSION	FEE	TOTAL
18.36	TON	SOIL TON				

This facility will only accept non-hazardous industrial  
recyclables or construction, and demolition waste.  
We will not accept any loads containing any  
non-approved wastes or hazardous waste.651-438-1500  
Generator: ST PAUL PORT AUTHORITY-HEIGHTS  
Address: 2200 Larpenteur Ave E  
City/State St Paul, MN 55109  
Manifest: 1952067  
SKB-WCI 4410

SIGNATURE \_\_\_\_\_

NET AMOUNT
TENDERED
CHANGE
CHECK NO.

Industrial-Rosemont  
13425 Courthouse Blvd.  
Rosemount, MN 55068

197 CARL BOLANDER & SONS CO.  
251 STARKEY STREET  
ST. PAUL MN 55107

SITE	TICKET	GRID		WEIGHMASTER	
002	00834794	11		BROOKE H	
DATE IN	DATE OUT	TIME IN	TIME OUT	VEHICLE	ROLL OFF
08/17/23	08/17/23	11:17	11:17	BONEHILL68	23-0133
REFERENCE			ORIGIN		
23-0133			VIN: YBW6947_MN_6AXLES		

SCALE 1 GROSS WT 67660 LB Inbound Ticket  
STORED TARE WT 30940 LB  
NET WEIGHT 36720 LB

QTY.	UNIT	DESCRIPTION	RATE	EXTENSION	FEE	TOTAL
18.36	TON	SOIL TON				

This facility will only accept non-hazardous industrial  
recyclables or construction, and demolition waste.  
We will not accept any loads containing any  
non-approved wastes or hazardous waste.651-438-1500  
Generator: ST PAUL PORT AUTHORITY-HEIGHTS  
Address: 2200 Larpenteur Ave E  
City/State St Paul, MN 55109  
Manifest: 1952067  
SKB-WCI 4410

SIGNATURE \_\_\_\_\_

NET AMOUNT
TENDERED
CHANGE
CHECK NO.



# SKB Rosemount Industrial Waste Facility

1952069

Shipping Manifest		1. Generator's US EPA ID No. (if any)		2. Page 1 of page(s)	
3. Generator's Name and Facility Address St. Paul Port Authority 2200 Larpenteur Ave E, St. Paul, MN 55109		Mailing Address St. Paul Port Authority The Heights 400 Wabasha St. N, Ste. #240, St. Paul, MN 55102 Fax (651) 223-5198			
4. Generator's Phone (651) 204-6241					
5. Transporter 1 Company Name <b>M-T-S</b>		Phone: <b>612-458-9613</b>			
6. Transporter 2 Company Name		Phone:			
7. Designated Facility Name and Site Address SKB Rosemount Industrial Waste Facility 13425 Courthouse Blvd. Rosemount, MN 55068		651-438-1500			
8. U.S. DOT Description (including Proper Shipping Name)		9. Containers No. Type		10. Total Quantity	11. Unit Wt/Vol
a. Non-Hazardous Industrial Waste (Mercury Contaminated Soil > 10mg/kg) Job #23-6600 Jesse Wilcox					
b.					
c.					
d.					
13. Additional Descriptions for Materials Listed Above (Indicate waste stream Approval # below) a. MI 23-0133 Mercury Contaminated Soil > 10mg/kg b. MI c. MI d. MI		14. Special Handling Procedures for Wastes Listed Above			
15. Special Handling Instructions and Additional Information Emergency Contact:		SKB Use Only Load # _____ Scale Wt. _____ Tons/Yds. _____			
16. GENERATOR'S CERTIFICATION: I hereby declare that the contents of this consignment are fully and accurately described above by proper shipping name and are classified, packed, marked, and labeled, and are in all respects in proper condition for transport by highway according to applicable international and national government regulations.					
Printed/Typed Name Agent for St. Paul Port Authority		Signature <i>[Signature]</i>		Month Day Year <b>08 09 43</b>	
17. Transporter 1 Acknowledged of Receipt of Materials					
Printed/Typed Name <b>Kamal Hassan</b>		Signature <i>[Signature]</i>		Month Day Year <b>08 11 23</b>	
18. Transporter 2 Acknowledgement of Receipt of Materials					
Printed/Typed Name		Signature		Month Day Year	
19. Discrepancy Indication Space					
20. Facility Owner or Operator: Certification of receipt of non-hazardous materials covered by this Manifest except as noted in Item 19.					
Printed/Typed Name <b>SM</b>		Signature <i>[Signature]</i>		Month Day Year <b>08 11 23</b>	

White - Return to Generator

Canary - Facility Copy

Pink - Transporter

Goldenrod - Generator Copy

Industrial-Rosemont  
13425 Courthouse Blvd.  
Rosemont, MN 55068



197 CARL BOLANDER & SONS CO.  
251 STARKEY STREET  
ST. PAUL MN 55107

SITE	TICKET	GRID		WEIGHMASTER	
002	00834801	11		SUE M	
DATE IN	DATE OUT	TIME IN	TIME OUT	VEHICLE	ROLL OFF
08/17/23	08/17/23	11:21	11:21	MTS02	23-0133
REFERENCE			ORIGIN		
23-0133			VIN: 1448515_OH_5AXLES		

SCALE 2 GROSS WT 70920 LB Inbound Ticket  
STORED TARE WT 32280 LB  
NET WEIGHT 38640 LB

QTY.	UNIT	DESCRIPTION	RATE	EXTENSION	FEE	TOTAL
19.32	TON	SOIL TON				

This facility will only accept non-hazardous industrial  
recyclables or construction, and demolition waste.

We will not accept any loads containing any  
non-approved wastes or hazardous waste.651-438-1500

Generator: ST PAUL PORT AUTHORITY-HEIGHTS

Address: 2200 Larpenteur Ave E

City/State: St Paul, MN 55109

Manifest: 1952069

SKB-WCI 4410

SIGNATURE \_\_\_\_\_

NET AMOUNT

TENDERED

CHANGE

CHECK NO.

Industrial-Rosemont  
13425 Courthouse Blvd.  
Rosemont, MN 55068

197 CARL BOLANDER & SONS CO.  
251 STARKEY STREET  
ST. PAUL MN 55107

SITE	TICKET	GRID		WEIGHMASTER	
002	00834801	11		SUE M	
DATE IN	DATE OUT	TIME IN	TIME OUT	VEHICLE	ROLL OFF
08/17/23	08/17/23	11:21	11:21	MTS02	23-0133
REFERENCE			ORIGIN		
23-0133			VIN: 1448515_OH_5AXLES		

SCALE 2 GROSS WT 70920 LB Inbound Ticket  
STORED TARE WT 32280 LB  
NET WEIGHT 38640 LB

QTY.	UNIT	DESCRIPTION	RATE	EXTENSION	FEE	TOTAL
19.32	TON	SOIL TON				

This facility will only accept non-hazardous industrial  
recyclables or construction, and demolition waste.

We will not accept any loads containing any  
non-approved wastes or hazardous waste.651-438-1500

Generator: ST PAUL PORT AUTHORITY-HEIGHTS

Address: 2200 Larpenteur Ave E

City/State: St Paul, MN 55109

Manifest: 1952069

SKB-WCI 4410

SIGNATURE \_\_\_\_\_

NET AMOUNT

TENDERED

CHANGE

CHECK NO.



# SKB Rosemount Industrial Waste Facility

1952070

Shipping Manifest		1. Generator's US EPA ID No. (if any)		2. Page 1 of page(s)	
3. Generator's Name and Facility Address St. Paul Port Authority 2200 Larpeur Ave E, St. Paul, MN 55109		Mailing Address St. Paul Port Authority The Heights 400 Wabasha St. N, Ste. #240, St. Paul, MN 55102 Fax (651) 223-5198			
4. Generator's Phone (651) 204-6241		Phone:			
5. Transporter 1 Company Name <b>MAI</b>		Phone:			
6. Transporter 2 Company Name		Phone:			
7. Designated Facility Name and Site Address SKB Rosemount Industrial Waste Facility 13425 Courthouse Blvd. Rosemount, MN 55068		651-438-1500			
8. U.S. DOT Description (including Proper Shipping Name)		9. Containers No. Type		10. Total Quantity	11. Unit Wt/Vol
a. Non-Hazardous Industrial Waste (Mercury Contaminated Soil > 10mg/kg) Job #23-6600 Jesse Wilcox					
b.					
c.					
d.					
13. Additional Descriptions for Materials Listed Above (indicate waste stream Approval # below) a. MI 23-0133 Mercury Contaminated Soil > 10mg/kg b. MI c. MI d. MI		14. Special Handling Procedures for Wastes Listed Above			
15. Special Handling Instructions and Additional Information Emergency Contact:		SKB Use Only Load # _____ Scale Wt. _____ Tons/Yds. _____			
16. GENERATOR'S CERTIFICATION: I hereby declare that the contents of this consignment are fully and accurately described above by proper shipping name and are classified, packed, marked, and labeled, and are in all respects in proper condition for transport by highway according to applicable international and national government regulations.					
Printed/Typed Name Agent for St. Paul Port Authority		Signature <i>[Signature]</i>		Month Day Year 08 09 23	
17. Transporter 1 Acknowledged of Receipt of Materials		Signature <i>[Signature]</i>		Month Day Year 08 17 23	
18. Transporter 2 Acknowledgement of Receipt of Materials		Signature		Month Day Year	
19. Discrepancy Indication Space					
20. Facility Owner or Operator: Certification of receipt of non-hazardous materials covered by this Manifest except as noted in Item 19.					
Printed/Typed Name <b>BKI</b>		Signature <i>[Signature]</i>		Month Day Year 08 17 23	

White - Return to Generator

Pink - Transporter

Canary - Facility Copy

Goldenrod - Generator Copy

Industrial-Rosemont  
13425 Courthouse Blvd.  
Rosemount, MN 55068



197 CARL BOLANDER & SONS CO.  
251 STARKEY STREET  
ST. PAUL MN 55107

SITE	TICKET	GRID		WEIGHMASTER	
002	00834802	11		BROOKE H	
DATE IN	DATE OUT	TIME IN	TIME OUT	VEHICLE	ROLL OFF
08/17/23	08/17/23	11:22	11:22	MJT45	23-0133
REFERENCE			ORIGIN		
23-0133			VIN: YBY6193_MN_6AXLES		

SCALE 1 GROSS WT 64380 LB  
STORED TARE WT 30640 LB  
NET WEIGHT 33740 LB

Inbound Ticket

QTY.	UNIT	DESCRIPTION	RATE	EXTENSION	FEE	TOTAL
16.87	TON	SOIL TON				

This facility will only accept non-hazardous industrial  
recyclables or construction, and demolition waste.  
We will not accept any loads containing any  
non-approved wastes or hazardous waste.651-438-1500  
Generator: ST PAUL PORT AUTHORITY-HEIGHTS  
Address: 2200 Larpenteur Ave E  
City/State St Paul, MN 55109  
Manifest: 1952070

SKB-WCI 4410

SIGNATURE \_\_\_\_\_

NET AMOUNT
TENDERED
CHANGE
CHECK NO.

Industrial-Rosemont  
13425 Courthouse Blvd.  
Rosemount, MN 55068

197 CARL BOLANDER & SONS CO.  
251 STARKEY STREET  
ST. PAUL MN 55107

SITE	TICKET	GRID		WEIGHMASTER	
002	00834802	11		BROOKE H	
DATE IN	DATE OUT	TIME IN	TIME OUT	VEHICLE	ROLL OFF
08/17/23	08/17/23	11:22	11:22	MJT45	23-0133
REFERENCE			ORIGIN		
23-0133			VIN: YBY6193_MN_6AXLES		

SCALE 1 GROSS WT 64380 LB  
STORED TARE WT 30640 LB  
NET WEIGHT 33740 LB

Inbound Ticket

QTY.	UNIT	DESCRIPTION	RATE	EXTENSION	FEE	TOTAL
16.87	TON	SOIL TON				

This facility will only accept non-hazardous industrial  
recyclables or construction, and demolition waste.  
We will not accept any loads containing any  
non-approved wastes or hazardous waste.651-438-1500  
Generator: ST PAUL PORT AUTHORITY-HEIGHTS  
Address: 2200 Larpenteur Ave E  
City/State St Paul, MN 55109  
Manifest: 1952070

SKB-WCI 4410

SIGNATURE \_\_\_\_\_

NET AMOUNT
TENDERED
CHANGE
CHECK NO.





# SKB Rosemount Industrial Waste Facility

1952071

Shipping Manifest		1. Generator's US EPA ID No. (if any)		2. Page 1 of page(s)	
3. Generator's Name and Facility Address St. Paul Port Authority 2200 Larpenteur Ave E, St. Paul, MN 55109		Mailing Address St. Paul Port Authority The Heights 400 Wabasha St. N, Ste. #240, St. Paul, MN 55102 Fax (651) 223-5198			
4. Generator's Phone (651) 204-6241		Phone: 651 305 5791			
5. Transporter 1 Company Name <i>Twinkl Truckee</i>		Phone:			
6. Transporter 2 Company Name		Phone:			
7. Designated Facility Name and Site Address SKB Rosemount Industrial Waste Facility 13425 Courthouse Blvd. Rosemount, MN 55068		651-438-1500			
8. U.S. DOT Description (including Proper Shipping Name)		9. Containers		10. Total Quantity	11. Unit Wt/Vol
		No.	Type		
a. Non-Hazardous Industrial Waste (Mercury Contaminated Soil > 10mg/kg) Job #23-6600 Jesse Wilcox					
b.					
c.					
d.					
13. Additional Descriptions for Materials Listed Above (Indicate waste stream Approval # below) a. MI 23-0133 Mercury Contaminated Soil > 10mg/kg b. MI c. MI d. MI		14. Special Handling Procedures for Wastes Listed Above			
15. Special Handling Instructions and Additional Information Emergency Contact:		SKB Use Only Load # Scale Wt. Tons/Yds.			
16. GENERATOR'S CERTIFICATION: I hereby declare that the contents of this consignment are fully and accurately described above by proper shipping name and are classified, packed, marked, and labeled, and are in all respects in proper condition for transport by highway according to applicable international and national government regulations.					
Printed/Typed Name Agent for St. Paul Port Authority		Signature <i>[Signature]</i>		Month 08	Day 01
17. Transporter 1 Acknowledged of Receipt of Materials		Signature <i>[Signature]</i>		Month 08	Day 17
Printed/Typed Name <i>Jesse Wilcox</i>		Signature		Year 23	
18. Transporter 2 Acknowledgement of Receipt of Materials		Signature		Month	Day
Printed/Typed Name		Signature		Year	
19. Discrepancy Indication Space					
20. Facility Owner or Operator: Certification of receipt of non-hazardous materials covered by this Manifest except as noted in Item 19.					
Printed/Typed Name <i>Sm</i>		Signature <i>[Signature]</i>		Month 8	Day 17
				Year 23	

White - Return to Generator

Canary - Facility Copy

Pink - Transporter

Goldenrod - Generator Copy

Industrial-Rosemont  
13425 Courthouse Blvd.  
Rosemount, MN 55068



197 CARL BOLANDER & SONS CO.  
251 STARKEY STREET  
ST. PAUL MN 55107

SITE	TICKET	GRID		WEIGHMASTER	
002	00834811	11		SUE M	
DATE IN	DATE OUT	TIME IN	TIME OUT	VEHICLE	ROLL OFF
08/17/23	08/17/23	11:30	11:30	TWITCH88	23-0133
REFERENCE			ORIGIN		
23-0133			VIN: YCB6777_MN_5AXLE		

SCALE 2 GROSS WT 67140 LB Inbound Ticket  
STORED TARE WT 29880 LB  
NET WEIGHT 37260 LB

QTY.	UNIT	DESCRIPTION	RATE	EXTENSION	FEE	TOTAL
18.63	TON	SOIL TON				

This facility will only accept non-hazardous industrial  
recyclables or construction, and demolition waste.

We will not accept any loads containing any  
non-approved wastes or hazardous waste.651-438-1500

Generator: ST PAUL PORT AUTHORITY-HEIGHTS

Address: 2200 Larpenteur Ave E

City/State: St Paul, MN 55109

Manifest: 1952071

SKB-WCI 4410

SIGNATURE \_\_\_\_\_

NET AMOUNT

TENDERED

CHANGE

CHECK NO.

Industrial-Rosemont  
13425 Courthouse Blvd.  
Rosemount, MN 55068

197 CARL BOLANDER & SONS CO.  
251 STARKEY STREET  
ST. PAUL MN 55107

SITE	TICKET	GRID		WEIGHMASTER	
002	00834811	11		SUE M	
DATE IN	DATE OUT	TIME IN	TIME OUT	VEHICLE	ROLL OFF
08/17/23	08/17/23	11:30	11:30	TWITCH88	23-0133
REFERENCE			ORIGIN		
23-0133			VIN: YCB6777_MN_5AXLE		

SCALE 2 GROSS WT 67140 LB Inbound Ticket  
STORED TARE WT 29880 LB  
NET WEIGHT 37260 LB

QTY.	UNIT	DESCRIPTION	RATE	EXTENSION	FEE	TOTAL
18.63	TON	SOIL TON				

This facility will only accept non-hazardous industrial  
recyclables or construction, and demolition waste.

We will not accept any loads containing any  
non-approved wastes or hazardous waste.651-438-1500

Generator: ST PAUL PORT AUTHORITY-HEIGHTS

Address: 2200 Larpenteur Ave E

City/State: St Paul, MN 55109

Manifest: 1952071

SKB-WCI 4410

SIGNATURE \_\_\_\_\_

NET AMOUNT

TENDERED

CHANGE

CHECK NO.



# SKB Rosemount Industrial Waste Facility

1952072

Shipping Manifest		1. Generator's US EPA ID No. (if any)		2. Page 1 of page(s)	
3. Generator's Name and Facility Address St. Paul Port Authority 2200 Larpenteur Ave E, St. Paul, MN 55109		Mailing Address St. Paul Port Authority The Heights 400 Wabasha St. N, Ste. #240, St. Paul, MN 55102 Fax (651) 223-5198			
4. Generator's Phone (651) 204-6241					
5. Transporter 1 Company Name <i>M. J. Truck</i>		Phone:			
6. Transporter 2 Company Name		Phone:			
7. Designated Facility Name and Site Address SKB Rosemount Industrial Waste Facility 13425 Courthouse Blvd. Rosemount, MN 55068		651-438-1500			
8. U.S. DOT Description (including Proper Shipping Name)		9. Containers		10. Total Quantity	11. Unit Wt/Vol
		No.	Type		
a. Non-Hazardous Industrial Waste (Mercury Contaminated Soil > 10mg/kg) Job #23-6600 Jesse Wilcox					
b.					
c.					
d.					
13. Additional Descriptions for Materials Listed Above (Indicate waste stream Approval # below) a. MI 23-0133 Mercury Contaminated Soil > 10mg/kg b. MI c. MI d. MI		14. Special Handling Procedures for Wastes Listed Above			
15. Special Handling Instructions and Additional Information Emergency Contact:		SKB Use Only Load # _____ Scale Wt. _____ Tons/Yds. _____			
16. GENERATOR'S CERTIFICATION: I hereby declare that the contents of this consignment are fully and accurately described above by proper shipping name and are classified, packed, marked, and labeled, and are in all respects in proper condition for transport by highway according to applicable international and national government regulations.					
Printed/Typed Name Agent for St. Paul Port Authority		Signature <i>[Signature]</i>		Month 08	Day 09
				Year 23	
17. Transporter 1 Acknowledged of Receipt of Materials					
Printed/Typed Name <i>[Signature]</i>		Signature <i>[Signature]</i>		Month 08	Day 09
				Year 23	
18. Transporter 2 Acknowledgement of Receipt of Materials					
Printed/Typed Name		Signature		Month	Day
				Year	
19. Discrepancy Indication Space					
20. Facility Owner or Operator: Certification of receipt of non-hazardous materials covered by this Manifest except as noted in Item 19.					
Printed/Typed Name <i>SM</i>		Signature <i>SM</i>		Month 08	Day 17
				Year 23	

White - Return to Generator

Canary - Facility Copy

Pink - Transporter

Goldenrod - Generator Copy

Industrial-Rosemont  
13425 Courthouse Blvd.  
Rosemount, MN 55068

197 CARL BOLANDER & SONS CO.  
251 STARKEY STREET  
ST. PAUL MN 55107



SITE	TICKET	GRID		WEIGHMASTER	
002	00834812	11		SUE M	
DATE IN	DATE OUT	TIME IN	TIME OUT	VEHICLE	ROLL OFF
08/17/23	08/17/23	11:32	11:32	MJT50	23-0133
REFERENCE			ORIGIN		
23-0133			VIN: YCA5225_MN_6AXLES		

SCALE 2 GROSS WT 67380 LB Inbound Ticket  
STORED TARE WT 30520 LB  
NET WEIGHT 36860 LB

QTY.	UNIT	DESCRIPTION	RATE	EXTENSION	FEE	TOTAL
18.43	TON	SOIL TON				

This facility will only accept non-hazardous industrial  
recyclables or construction, and demolition waste.

We will not accept any loads containing any  
non-approved wastes or hazardous waste.651-438-1500

Generator: ST PAUL PORT AUTHORITY-HEIGHTS

Address: 2200 Larpenteur Ave E

City/State St Paul, MN 55109

Manifest: 1952072

SKB-WCI 4410

SIGNATURE \_\_\_\_\_

NET AMOUNT

TENDERED

CHANGE

CHECK NO.

Industrial-Rosemont  
13425 Courthouse Blvd.  
Rosemount, MN 55068

197 CARL BOLANDER & SONS CO.  
251 STARKEY STREET  
ST. PAUL MN 55107

SITE	TICKET	GRID		WEIGHMASTER	
002	00834812	11		SUE M	
DATE IN	DATE OUT	TIME IN	TIME OUT	VEHICLE	ROLL OFF
08/17/23	08/17/23	11:32	11:32	MJT50	23-0133
REFERENCE			ORIGIN		
23-0133			VIN: YCA5225_MN_6AXLES		

SCALE 2 GROSS WT 67380 LB Inbound Ticket  
STORED TARE WT 30520 LB  
NET WEIGHT 36860 LB

QTY.	UNIT	DESCRIPTION	RATE	EXTENSION	FEE	TOTAL
18.43	TON	SOIL TON				

This facility will only accept non-hazardous industrial  
recyclables or construction, and demolition waste.

We will not accept any loads containing any  
non-approved wastes or hazardous waste.651-438-1500

Generator: ST PAUL PORT AUTHORITY-HEIGHTS

Address: 2200 Larpenteur Ave E

City/State St Paul, MN 55109

Manifest: 1952072

SKB-WCI 4410

SIGNATURE \_\_\_\_\_

NET AMOUNT

TENDERED

CHANGE

CHECK NO.



# SKB Rosemount Industrial Waste Facility

1952073

Shipping Manifest		1. Generator's US EPA ID No. (if any)		2. Page 1 of page(s)	
3. Generator's Name and Facility Address St. Paul Port Authority 2200 Larpenteur Ave E, St. Paul, MN 55109		Mailing Address St. Paul Port Authority The Heights 400 Wabasha St. N, Ste. #240, St. Paul, MN 55102 Fax (651) 223-5198			
4. Generator's Phone (651) 204-6241					
5. Transporter 1 Company Name		Phone:			
6. Transporter 2 Company Name		Phone:			
7. Designated Facility Name and Site Address		SKB Rosemount Industrial Waste Facility 13425 Courthouse Blvd. Rosemount, MN 55068 651-438-1500			
8. U.S. DOT Description (including Proper Shipping Name)		9. Containers		10. Total Quantity	11. Unit Wt/Vol
		No.	Type		
a. Non-Hazardous Industrial Waste (Mercury Contaminated Soil > 10mg/kg) Job #23-6600 Jesse Wilcox					
b.					
c.					
d.					
13. Additional Descriptions for Materials Listed Above (indicate waste stream Approval # below)		14. Special Handling Procedures for Wastes Listed Above			
a. MI 23-0133 Mercury Contaminated Soil > 10mg/kg					
b. MI					
c. MI					
d. MI					
15. Special Handling Instructions and Additional Information		SKB Use Only			
Emergency Contact:		Load # _____ Scale Wt. _____ Tons/Yds. _____			
16. GENERATOR'S CERTIFICATION: I hereby declare that the contents of this consignment are fully and accurately described above by proper shipping name and are classified, packed, marked, and labeled, and are in all respects in proper condition for transport by highway according to applicable international and national government regulations.					
Printed/Typed Name Agent for St. Paul Port Authority		Signature		Month	Day
				08	09
17. Transporter 1 Acknowledged Receipt of Materials		Signature		Month	Day
Printed/Typed Name				08	17
18. Transporter 2 Acknowledgement of Receipt of Materials		Signature		Month	Day
Printed/Typed Name					
19. Discrepancy Indication Space					
20. Facility Owner or Operator: Certification of receipt of non-hazardous materials covered by this Manifest except as noted in Item 19.					
Printed/Typed Name		Signature		Month	Day
				08	17

White - Return to Generator

Canary - Facility Copy

Pink - Transporter

Goldenrod - Generator Copy



Industrial-Rosemont  
13425 Courthouse Blvd.  
Rosemount, MN 55068



197 CARL BOLANDER & SONS CO.  
251 STARKEY STREET  
ST. PAUL MN 55107

SITE	TICKET	GRID		WEIGHMASTER	
002	00834817	11		SUE M	
DATE IN	DATE OUT	TIME IN	TIME OUT	VEHICLE	ROLL OFF
08/17/23	08/17/23	11:36	11:36	MJT51	23-0133
REFERENCE		ORIGIN			
23-0133		VIN: YCA5224_MN_6AXLES			

SCALE 2 GROSS WT 67180 LB Inbound Ticket  
STORED TARE WT 30800 LB  
NET WEIGHT 36380 LB

QTY.	UNIT	DESCRIPTION	RATE	EXTENSION	FEE	TOTAL
18.19	TON	SOIL TON				

This facility will only accept non-hazardous industrial  
recyclables or construction, and demolition waste.

We will not accept any loads containing any  
non-approved wastes or hazardous waste.651-438-1500

Generator: ST PAUL PORT AUTHORITY-HEIGHTS

Address: 2200 Larpenteur Ave E

City/State: St Paul, MN 55109

Manifest: 1952073

SKB-WCI 4410

SIGNATURE \_\_\_\_\_

NET AMOUNT

TENDERED

CHANGE

CHECK NO.

Industrial-Rosemont  
13425 Courthouse Blvd.  
Rosemount, MN 55068

197 CARL BOLANDER & SONS CO.  
251 STARKEY STREET  
ST. PAUL MN 55107

SITE	TICKET	GRID		WEIGHMASTER	
002	00834817	11		SUE M	
DATE IN	DATE OUT	TIME IN	TIME OUT	VEHICLE	ROLL OFF
08/17/23	08/17/23	11:36	11:36	MJT51	23-0133
REFERENCE		ORIGIN			
23-0133		VIN: YCA5224_MN_6AXLES			

SCALE 2 GROSS WT 67180 LB Inbound Ticket  
STORED TARE WT 30800 LB  
NET WEIGHT 36380 LB

QTY.	UNIT	DESCRIPTION	RATE	EXTENSION	FEE	TOTAL
18.19	TON	SOIL TON				

This facility will only accept non-hazardous industrial  
recyclables or construction, and demolition waste.

We will not accept any loads containing any  
non-approved wastes or hazardous waste.651-438-1500

Generator: ST PAUL PORT AUTHORITY-HEIGHTS

Address: 2200 Larpenteur Ave E

City/State: St Paul, MN 55109

Manifest: 1952073

SKB-WCI 4410

SIGNATURE \_\_\_\_\_

NET AMOUNT

TENDERED

CHANGE

CHECK NO.



# SKB Rosemount Industrial Waste Facility

1952074

Shipping Manifest		1. Generator's US EPA ID No. (if any)		2. Page 1 of page(s)	
3. Generator's Name and Facility Address St. Paul Port Authority 2200 Larpenleur Ave E, St. Paul, MN 55109		Mailing Address St. Paul Port Authority The Heights 400 Wabasha St. N, Ste. #240, St. Paul, MN 55102 Fax (651) 223-5198			
4. Generator's Phone (651) 204-6241					
5. Transporter 1 Company Name		Phone:			
6. Transporter 2 Company Name		Phone:			
7. Designated Facility Name and Site Address		SKB Rosemount Industrial Waste Facility 13425 Courthouse Blvd. Rosemount, MN 55068 651-438-1500			
8. U.S. DOT Description (including Proper Shipping Name)		9. Containers		10. Total Quantity	11. Unit Wt/Vol
		No.	Type		
a. Non-Hazardous Industrial Waste (Mercury Contaminated Soil > 10mg/kg) Job #23-6600 Jesse Wilcox					
b.					
c.					
d.					
13. Additional Descriptions for Materials Listed Above (indicate waste stream Approval # below)		14. Special Handling Procedures for Wastes Listed Above			
a. MI 23-0133 Mercury Contaminated Soil > 10mg/kg					
b. MI					
c. MI					
d. MI					
15. Special Handling Instructions and Additional Information		SKB Use Only			
Emergency Contact:		Load # _____ Scale Wt. _____ Tons/Yds. _____			
16. GENERATOR'S CERTIFICATION: I hereby declare that the contents of this consignment are fully and accurately described above by proper shipping name and are classified, packed, marked, and labeled, and are in all respects in proper condition for transport by highway according to applicable international and national government regulations.					
Printed/Typed Name Agent for St. Paul Port Authority		Signature <i>Jesse Wilcox</i>		Month 08	Day 09
17. Transporter 1 Acknowledged of Receipt of Materials				Year 23	
Printed/Typed Name <i>Jesse Wilcox</i>		Signature <i>Jesse Wilcox</i>		Month 08	Day 09
18. Transporter 2 Acknowledgement of Receipt of Materials				Year 23	
Printed/Typed Name		Signature		Month	Day
19. Discrepancy Indication Space					
20. Facility Owner or Operator: Certification of receipt of non-hazardous materials covered by this Manifest except as noted in Item 19.					
Printed/Typed Name <i>SM</i>		Signature <i>SM</i>		Month 08	Day 09
				Year 23	

White - Return to Generator

Canary - Facility Copy

Pink - Transporter

Goldenrod - Generator Copy

Industrial-Rosemont  
13425 Courthouse Blvd.  
Rosemount, MN 55068

197 CARL BOLANDER & SONS CO.  
251 STARKEY STREET  
ST. PAUL MN 55107



SITE	TICKET	GRID		WEIGHMASTER	
002	00834828	11		SUE M	
DATE IN	DATE OUT	TIME IN	TIME OUT	VEHICLE	ROLL OFF
08/17/23	08/17/23	11:44	11:44	MJT52	23-0133
REFERENCE			ORIGIN		
23-0133			VIN: YCA5223_MN_6AXLES		

SCALE 2 GROSS WT 69420 LB Inbound Ticket

STORED TARE WT 30140 LB

NET WEIGHT 39280 LB

QTY.	UNIT	DESCRIPTION	RATE	EXTENSION	FEE	TOTAL
19.64	TON	SOIL TON				

This facility will only accept non-hazardous industrial  
recyclables or construction, and demolition waste.

We will not accept any loads containing any  
non-approved wastes or hazardous waste.651-438-1500

Generator: ST PAUL PORT AUTHORITY-HEIGHTS

Address: 2200 Larpenteur Ave E

City/State St Paul, MN 55109

Manifest: 1952074

SIGNATURE \_\_\_\_\_

NET AMOUNT

TENDERED

CHANGE

CHECK NO.

Industrial-Rosemont  
13425 Courthouse Blvd.  
Rosemount, MN 55068

197 CARL BOLANDER & SONS CO.  
251 STARKEY STREET  
ST. PAUL MN 55107

SITE	TICKET	GRID		WEIGHMASTER	
002	00834828	11		SUE M	
DATE IN	DATE OUT	TIME IN	TIME OUT	VEHICLE	ROLL OFF
08/17/23	08/17/23	11:44	11:44	MJT52	23-0133
REFERENCE			ORIGIN		
23-0133			VIN: YCA5223_MN_6AXLES		

SCALE 2 GROSS WT 69420 LB Inbound Ticket

STORED TARE WT 30140 LB

NET WEIGHT 39280 LB

QTY.	UNIT	DESCRIPTION	RATE	EXTENSION	FEE	TOTAL
19.64	TON	SOIL TON				

This facility will only accept non-hazardous industrial  
recyclables or construction, and demolition waste.

We will not accept any loads containing any  
non-approved wastes or hazardous waste.651-438-1500

Generator: ST PAUL PORT AUTHORITY-HEIGHTS

Address: 2200 Larpenteur Ave E

City/State St Paul, MN 55109

Manifest: 1952074

SIGNATURE \_\_\_\_\_

NET AMOUNT

TENDERED

CHANGE

CHECK NO.



# SKB Rosemount Industrial Waste Facility

1952075

Shipping Manifest		1. Generator's US EPA ID No. (if any)		2. Page 1 of page(s)	
3. Generator's Name and Facility Address St. Paul Port Authority 2200 Larpeur Ave E, St. Paul, MN 55109		Mailing Address St. Paul Port Authority The Heights 400 Wabasha St. N, Ste. #240, St. Paul, MN 55102 Fax (651) 223-5198			
4. Generator's Phone (651) 204-6241		5. Transporter 1 Company Name			
6. Transporter 2 Company Name SKB TRUCKING		Phone: 651-520-2941			
7. Designated Facility Name and Site Address SKB Rosemount Industrial Waste Facility 13425 Courthouse Blvd. Rosemount, MN 55068		651-438-1500			
8. U.S. DOT Description (Including Proper Shipping Name)		9. Containers		10. Total Quantity	
		No. Type		Unit Wt/Vol	
a. Non-Hazardous Industrial Waste (Mercury Contaminated Soil > 10mg/kg) Job #23-6600 Jesse Wilcox					
b.					
c.					
d.					
13. Additional Descriptions for Materials Listed Above (Indicate waste stream Approval # below)		14. Special Handling Procedures for Wastes Listed Above			
a. MI 23-0133 Mercury Contaminated Soil > 10mg/kg					
b. MI					
c. MI					
d. MI					
15. Special Handling Instructions and Additional Information		SKB Use Only			
Emergency Contact:		Load #			
		Scale Wt.			
		Tons/Yds.			
16. GENERATOR'S CERTIFICATION: I hereby declare that the contents of this consignment are fully and accurately described above by proper shipping name and are classified, packed, marked, and labeled, and are in all respects in proper condition for transport by highway according to applicable international and national government regulations.					
Printed/Typed Name Agent for St. Paul Port Authority		Signature		Month Day Year	
				08 09 23	
17. Transporter 1 Acknowledged of Receipt of Materials					
Printed/Typed Name Mike Seleson		Signature		Month Day Year	
				08 11 23	
18. Transporter 2 Acknowledgement of Receipt of Materials					
Printed/Typed Name		Signature		Month Day Year	
19. Discrepancy Indication Space					
20. Facility Owner or Operator. Certification of receipt of non-hazardous materials covered by this Manifest except as noted in Item 19.					
Printed/Typed Name		Signature		Month Day Year	
				08 11 23	

White - Return to Generator

Canary - Facility Copy

Pink - Transporter

Goldenrod - Generator Copy

Industrial-Rosemont  
13425 Courthouse Blvd.  
Rosemount, MN 55068



197 CARL BOLANDER & SONS CO.  
251 STARKEY STREET  
ST. PAUL MN 55107

SITE	TICKET	GRID		WEIGHMASTER	
002	00834831	11		BROOKE H	
DATE IN	DATE OUT	TIME IN	TIME OUT	VEHICLE	ROLL OFF
08/17/23	08/17/23	11:46	11:46	SKOL86	23-0133
REFERENCE			ORIGIN		
23-0133			VIN: YCD3205_MN_5AXLES		

SCALE 1 GROSS WT 70640 LB  
STORED TARE WT 30400 LB  
NET WEIGHT 40240 LB

Inbound Ticket

QTY.	UNIT	DESCRIPTION	RATE	EXTENSION	FEE	TOTAL
20.12	TON	SOIL TON				

This facility will only accept non-hazardous industrial recyclables or construction, and demolition waste. We will not accept any loads containing any non-approved wastes or hazardous waste.651-438-1500  
Generator: ST PAUL PORT AUTHORITY-HEIGHTS  
Address: 2200 Larpenteur Ave E  
City/State St Paul, MN 55109  
Manifest: 1952075

SIGNATURE \_\_\_\_\_

NET AMOUNT
TENDERED
CHANGE
CHECK NO.

Industrial-Rosemont  
13425 Courthouse Blvd.  
Rosemount, MN 55068

197 CARL BOLANDER & SONS CO.  
251 STARKEY STREET  
ST. PAUL MN 55107

SITE	TICKET	GRID		WEIGHMASTER	
002	00834831	11		BROOKE H	
DATE IN	DATE OUT	TIME IN	TIME OUT	VEHICLE	ROLL OFF
08/17/23	08/17/23	11:46	11:46	SKOL86	23-0133
REFERENCE			ORIGIN		
23-0133			VIN: YCD3205_MN_5AXLES		

SCALE 1 GROSS WT 70640 LB  
STORED TARE WT 30400 LB  
NET WEIGHT 40240 LB

Inbound Ticket

QTY.	UNIT	DESCRIPTION	RATE	EXTENSION	FEE	TOTAL
20.12	TON	SOIL TON				

This facility will only accept non-hazardous industrial recyclables or construction, and demolition waste. We will not accept any loads containing any non-approved wastes or hazardous waste.651-438-1500  
Generator: ST PAUL PORT AUTHORITY-HEIGHTS  
Address: 2200 Larpenteur Ave E  
City/State St Paul, MN 55109  
Manifest: 1952075

SIGNATURE \_\_\_\_\_

NET AMOUNT
TENDERED
CHANGE
CHECK NO.





# SKB Rosemount Industrial Waste Facility

1952076

Shipping Manifest		1. Generator's US EPA ID No. (if any)		2. Page 1 of page(s)	
3. Generator's Name and Facility Address St. Paul Port Authority 2200 Larpenteur Ave E, St. Paul, MN 55109		Mailing Address St. Paul Port Authority The Heights 400 Wabasha St. N, Ste. #240, St. Paul, MN 55102 Fax (651) 223-5198			
4. Generator's Phone (651) 204-6241					
5. Transporter 1 Company Name		Phone:			
6. Transporter 2 Company Name		Phone:			
7. Designated Facility Name and Site Address		SKB Rosemount Industrial Waste Facility 13425 Courthouse Blvd. Rosemount, MN 55068 651-438-1500			
8. U.S. DOT Description (including Proper Shipping Name)		9. Containers		10. Total Quantity	11. Unit Wt/Vol
		No.	Type		
a. Non-Hazardous Industrial Waste (Mercury Contaminated Soil>10mg/kg) Job #23-6600 Jesse Wilcox					
b.					
c.					
d.					
13. Additional Descriptions for Materials Listed Above (Indicate waste stream Approval # below)		14. Special Handling Procedures for Wastes Listed Above			
a. MI 23-0133 Mercury Contaminated Soil>10mg/kg					
b. MI					
c. MI					
d. MI					
15. Special Handling Instructions and Additional Information		SKB Use Only			
Emergency Contact:		Load # _____ Scale Wt. _____ Tons/Yds. _____			
16. GENERATOR'S CERTIFICATION: I hereby declare that the contents of this consignment are fully and accurately described above by proper shipping name and are classified, packed, marked, and labeled, and are in all respects in proper condition for transport by highway according to applicable international and national government regulations.					
Printed/Typed Name Agent for St. Paul Port Authority		Signature		Month Day Year	
				10 8 0 9 23	
17. Transporter 1 Acknowledged of Receipt of Materials					
Printed/Typed Name		Signature		Month Day Year	
				10 8 11 7 23	
18. Transporter 2 Acknowledgement of Receipt of Materials					
Printed/Typed Name		Signature		Month Day Year	
19. Discrepancy Indication Space					
20. Facility Owner or Operator: Certification of receipt of non-hazardous materials covered by this Manifest except as noted in Item 19.					
Printed/Typed Name		Signature		Month Day Year	
				8 17 23	

White - Return to Generator

Canary - Facility Copy

Pink - Transporter

Goldenrod - Generator Copy

Industrial-Rosemont  
13425 Courthouse Blvd.  
Rosemount, MN 55068

197 CARL BOLANDER & SONS CO.  
251 STARKEY STREET  
ST. PAUL MN 55107



SITE	TICKET	GRID		WEIGHMASTER	
002	00834834	11		BROOKE H	
DATE IN	DATE OUT	TIME IN	TIME OUT	VEHICLE	ROLL OFF
08/17/23	08/17/23	11:48	11:48	KTM430	23-0133
REFERENCE			ORIGIN		
23-0133			VIN: YBV9987_MN_5AXLES		

SCALE 1 GROSS WT 61600 LB  
STORED TARE WT 28000 LB  
NET WEIGHT 33600 LB

Inbound Ticket

QTY.	UNIT	DESCRIPTION	RATE	EXTENSION	FEE	TOTAL
16.80	TON	SOIL TON				

This facility will only accept non-hazardous industrial recyclables or construction, and demolition waste. We will not accept any loads containing any non-approved wastes or hazardous waste.651-438-1500  
Generator: ST PAUL PORT AUTHORITY-HEIGHTS  
Address: 2200 Larpenteur Ave E  
City/State St Paul, MN 55109  
Manifest: 1952076

SIGNATURE \_\_\_\_\_

NET AMOUNT

TENDERED

CHANGE

CHECK NO.

Industrial-Rosemont  
13425 Courthouse Blvd.  
Rosemount, MN 55068

197 CARL BOLANDER & SONS CO.  
251 STARKEY STREET  
ST. PAUL MN 55107

SITE	TICKET	GRID		WEIGHMASTER	
002	00834834	11		BROOKE H	
DATE IN	DATE OUT	TIME IN	TIME OUT	VEHICLE	ROLL OFF
08/17/23	08/17/23	11:48	11:48	KTM430	23-0133
REFERENCE			ORIGIN		
23-0133			VIN: YBV9987_MN_5AXLES		

SCALE 1 GROSS WT 61600 LB  
STORED TARE WT 28000 LB  
NET WEIGHT 33600 LB

Inbound Ticket

QTY.	UNIT	DESCRIPTION	RATE	EXTENSION	FEE	TOTAL
16.80	TON	SOIL TON				

This facility will only accept non-hazardous industrial recyclables or construction, and demolition waste. We will not accept any loads containing any non-approved wastes or hazardous waste.651-438-1500  
Generator: ST PAUL PORT AUTHORITY-HEIGHTS  
Address: 2200 Larpenteur Ave E  
City/State St Paul, MN 55109  
Manifest: 1952076

SIGNATURE \_\_\_\_\_

NET AMOUNT

TENDERED

CHANGE

CHECK NO.



# SKB Rosemount Industrial Waste Facility

1952077

Shipping Manifest		1. Generator's US EPA ID No. (if any)		2. Page 1 of page(s)	
3. Generator's Name and Facility Address St. Paul Port Authority 2200 Larpeur Ave E, St. Paul, MN 55109		Mailing Address St. Paul Port Authority The Heights 400 Wabasha St. N, Ste. #240, St. Paul, MN 55102 Fax (651) 223-5198			
4. Generator's Phone (651) 204-6241		Phone: 612-442-5250			
5. Transporter 1 Company Name MTS		Phone:			
6. Transporter 2 Company Name		Phone:			
7. Designated Facility Name and Site Address SKB Rosemount Industrial Waste Facility 13425 Courthouse Blvd. Rosemount, MN 55068		651-438-1500			
8. U.S. DOT Description (including Proper Shipping Name)		9. Containers		10. Total Quantity	11. Unit Wt/Vol
		No.	Type		
a. Non-Hazardous Industrial Waste (Mercury Contaminated Soil > 10mg/kg) Job #23-6600 Jesse Wilcox					
b.					
c.					
d.					
13. Additional Descriptions for Materials Listed Above (Indicate waste stream Approval # below) a. MI 23-0133 Mercury Contaminated Soil > 10mg/kg b. MI c. MI d. MI		14. Special Handling Procedures for Wastes Listed Above			
15. Special Handling Instructions and Additional Information Emergency Contact:		SKB Use Only Load # Scale Wt. Tons/Yds.			
16. GENERATOR'S CERTIFICATION: I hereby declare that the contents of this consignment are fully and accurately described above by proper shipping name and are classified, packed, marked, and labeled, and are in all respects in proper condition for transport by highway according to applicable international and national government regulations.					
Printed/Typed Name Agent for St. Paul Port Authority		Signature		Month	Day
				08	09
17. Transporter 1 Acknowledged Receipt of Materials		Signature		Month	Day
				08	11
18. Transporter 2 Acknowledgement of Receipt of Materials		Signature		Month	Day
19. Discrepancy Indication Space					
20. Facility Owner or Operator: Certification of receipt of non-hazardous materials covered by this Manifest except as noted in Item 19.					
Printed/Typed Name		Signature		Month	Day
				08	11
White - Return to Generator		Pink - Transporter		Goldenrod - Generator Copy	

Industrial-Rosemont  
13425 Courthouse Blvd.  
Rosemount, MN 55068



197 CARL BOLANDER & SONS CO.  
251 STARKEY STREET  
ST. PAUL MN 55107

SITE	TICKET	GRID		WEIGHMASTER	
002	00834854	11		BROOKE H	
DATE IN	DATE OUT	TIME IN	TIME OUT	VEHICLE	ROLL OFF
08/17/23	08/17/23	12:12	12:12	MTS03	23-0133
REFERENCE			ORIGIN		
23-0133			VIN: YCD7287_MN_SAXLES		

SCALE 1 GROSS WT 71160 LB Inbound Ticket  
STORED TARE WT 32380 LB  
NET WEIGHT 38780 LB

QTY.	UNIT	DESCRIPTION	RATE	EXTENSION	FEE	TOTAL
19.39	TON	SOIL TON				

This facility will only accept non-hazardous industrial  
recyclables or construction, and demolition waste.

We will not accept any loads containing any  
non-approved wastes or hazardous waste.651-438-1500

Generator: ST PAUL PORT AUTHORITY-HEIGHTS

Address: 2200 Larpenteur Ave E

City/State St Paul, MN 55109

Manifest: 1952077

SKB-WC14410

SIGNATURE \_\_\_\_\_

NET AMOUNT

TENDERED

CHANGE

CHECK NO.

Industrial-Rosemont  
13425 Courthouse Blvd.  
Rosemount, MN 55068

197 CARL BOLANDER & SONS CO.  
251 STARKEY STREET  
ST. PAUL MN 55107

SITE	TICKET	GRID		WEIGHMASTER	
002	00834854	11		BROOKE H	
DATE IN	DATE OUT	TIME IN	TIME OUT	VEHICLE	ROLL OFF
08/17/23	08/17/23	12:12	12:12	MTS03	23-0133
REFERENCE			ORIGIN		
23-0133			VIN: YCD7287_MN_SAXLES		

SCALE 1 GROSS WT 71160 LB Inbound Ticket  
STORED TARE WT 32380 LB  
NET WEIGHT 38780 LB

QTY.	UNIT	DESCRIPTION	RATE	EXTENSION	FEE	TOTAL
19.39	TON	SOIL TON				

This facility will only accept non-hazardous industrial  
recyclables or construction, and demolition waste.

We will not accept any loads containing any  
non-approved wastes or hazardous waste.651-438-1500

Generator: ST PAUL PORT AUTHORITY-HEIGHTS

Address: 2200 Larpenteur Ave E

City/State St Paul, MN 55109

Manifest: 1952077

SKB-WC14410

SIGNATURE \_\_\_\_\_

NET AMOUNT

TENDERED

CHANGE

CHECK NO.



# SKB Rosemount Industrial Waste Facility

1952078

Shipping Manifest		1. Generator's US EPA ID No. (if any)		2. Page 1 of page(s)	
3. Generator's Name and Facility Address St. Paul Port Authority 2200 Larpenteur Ave E, St. Paul, MN 55109		Mailing Address St. Paul Port Authority The Heights 400 Wabasha St. N, Ste. #240, St. Paul, MN 55102			
4. Generator's Phone (651) 204-6241		Fax (651) 223-5198			
5. Transporter 1 Company Name		Phone:			
6. Transporter 2 Company Name		Phone:			
7. Designated Facility Name and Site Address		SKB Rosemount Industrial Waste Facility 13425 Courthouse Blvd. Rosemount, MN 55068 651-438-1500			
8. U.S. DOT Description (including Proper Shipping Name)		9. Containers		10. Total Quantity	11. Unit Wt/Vol
		No.	Type		
a. Non-Hazardous Industrial Waste (Mercury Contaminated Soil > 10mg/kg) Job #23-6600 Jesse Wilcox					
b.					
c.					
d.					
13. Additional Descriptions for Materials Listed Above (Indicate waste stream Approval # below)		14. Special Handling Procedures for Wastes Listed Above			
a. MI 23-0133 Mercury Contaminated Soil > 10mg/kg					
b. MI					
c. MI					
d. MI					
15. Special Handling Instructions and Additional Information		SKB Use Only			
Emergency Contact:		Load # _____			
		Scale Wt. _____			
		Tons/Yds. _____			
16. GENERATOR'S CERTIFICATION: I hereby declare that the contents of this consignment are fully and accurately described above by proper shipping name and are classified, packed, marked, and labeled, and are in all respects in proper condition for transport by highway according to applicable international and national government regulations.					
Printed/Typed Name Agent for St. Paul Port Authority		Signature		Month	Day
				08	09
17. Transporter 1 Acknowledged of Receipt of Materials		Signature		Month	Day
Printed/Typed Name Zach Miller				08	17
18. Transported 2 Acknowledgement of Receipt of Materials		Signature		Month	Day
Printed/Typed Name					
19. Discrepancy Indication Space					
20. Facility Owner or Operator: Certification of receipt of non-hazardous materials covered by this Manifest except as noted in Item 19.					
Printed/Typed Name		Signature		Month	Day
				08	17

White - Return to Generator

Canary - Facility Copy

Pink - Transporter

Goldenrod - Generator Copy



Industrial-Rosemont  
13425 Courthouse Blvd.  
Rosemount, MN 55068

197 CARL BOLANDER & SONS CO.  
251 STARKEY STREET  
ST. PAUL MN 55107



SITE	TICKET	GRID		WEIGHMASTER	
002	00834863	11		Lisa Dean	
DATE IN	DATE OUT	TIME IN	TIME OUT	VEHICLE	ROLL OFF
08/17/23	08/17/23	12:20	12:20	MJT46	23-0133
REFERENCE			ORIGIN		
23-0133			VIN: YBY6194_MN_6AXLES		

SCALE 2 GROSS WT 69060 LB Inbound Ticket  
STORED TARE WT 30540 LB  
NET WEIGHT 38520 LB

QTY.	UNIT	DESCRIPTION	RATE	EXTENSION	FEE	TOTAL
19.26	TON	SOIL TON				

This facility will only accept non-hazardous industrial  
recyclables or construction, and demolition waste.

We will not accept any loads containing any  
non-approved wastes or hazardous waste.651-438-1500

Generator: ST PAUL PORT AUTHORITY-HEIGHTS

Address: 2200 Larpenteur Ave E

City/State: St Paul, MN 55109

Manifest: 1952078

SIGNATURE \_\_\_\_\_

NET AMOUNT

TENDERED

CHANGE

CHECK NO.

Industrial-Rosemont  
13425 Courthouse Blvd.  
Rosemount, MN 55068

197 CARL BOLANDER & SONS CO.  
251 STARKEY STREET  
ST. PAUL MN 55107

SITE	TICKET	GRID		WEIGHMASTER	
002	00834863	11		Lisa Dean	
DATE IN	DATE OUT	TIME IN	TIME OUT	VEHICLE	ROLL OFF
08/17/23	08/17/23	12:20	12:20	MJT46	23-0133
REFERENCE			ORIGIN		
23-0133			VIN: YBY6194_MN_6AXLES		

SCALE 2 GROSS WT 69060 LB Inbound Ticket  
STORED TARE WT 30540 LB  
NET WEIGHT 38520 LB

QTY.	UNIT	DESCRIPTION	RATE	EXTENSION	FEE	TOTAL
19.26	TON	SOIL TON				

This facility will only accept non-hazardous industrial  
recyclables or construction, and demolition waste.

We will not accept any loads containing any  
non-approved wastes or hazardous waste.651-438-1500

Generator: ST PAUL PORT AUTHORITY-HEIGHTS

Address: 2200 Larpenteur Ave E

City/State: St Paul, MN 55109

Manifest: 1952078

SIGNATURE \_\_\_\_\_

NET AMOUNT

TENDERED

CHANGE

CHECK NO.



# SKB Rosemount Industrial Waste Facility

1952079

Shipping Manifest		1. Generator's US EPA ID No. (if any)		2. Page 1 of page(s)	
3. Generator's Name and Facility Address St. Paul Port Authority 2200 Larpenteur Ave E, St. Paul, MN 55109		Mailing Address St. Paul Port Authority The Heights 400 Wabasha St. N, Ste. #240, St. Paul, MN 55102 Fax (651) 223-5198			
4. Generator's Phone (651) 204-6241					
5. Transporter 1 Company Name <i>Bohannon</i>		Phone:			
6. Transporter 2 Company Name		Phone:			
7. Designated Facility Name and Site Address SKB Rosemount Industrial Waste Facility 13425 Courthouse Blvd. Rosemount, MN 55068		651-438-1500			
8. U.S. DOT Description (including Proper Shipping Name)		9. Containers No. Type		10. Total Quantity	11. Unit Wt/Vol
a. Non-Hazardous Industrial Waste (Mercury Contaminated Soil > 10mg/kg) Job #23-6600 Jesse Wilcox					
b.					
c.					
d.					
13. Additional Descriptions for Materials Listed Above (indicate waste stream Approval # below) a. MI 23-0133 Mercury Contaminated Soil > 10mg/kg b. MI c. MI d. MI		14. Special Handling Procedures for Wastes Listed Above			
15. Special Handling Instructions and Additional Information Emergency Contact:		SKB Use Only Load # Scale Wt. Tons/Yds.			
16. GENERATOR'S CERTIFICATION: I hereby declare that the contents of this consignment are fully and accurately described above by proper shipping name and are classified, packed, marked, and labeled, and are in all respects in proper condition for transport by highway according to applicable international and national government regulations.					
Printed/Typed Name Agent for St. Paul Port Authority		Signature <i>Rescher</i>		Month 08	Day 09
17. Transporter 1 Acknowledged Receipt of Materials		Signature <i>Cony Thiel</i>		Year 23	
Printed/Typed Name		Signature		Month 08	Day 17
18. Transporter 2 Acknowledgement of Receipt of Materials		Signature		Year 23	
Printed/Typed Name		Signature		Month	Day
19. Discrepancy Indication Space					
20. Facility Owner or Operator: Certification of receipt of non-hazardous materials covered by this Manifest except as noted in Item 19.					
Printed/Typed Name <i>BH</i>		Signature <i>Brooke</i>		Month 18	Day 17
White - Return to Generator		Canary - Facility Copy		Year 23	

Pink - Transporter

Goldenrod - Generator Copy

Industrial-Rosemont  
13425 Courthouse Blvd.  
Rosemount, MN 55068



197 CARL BOLANDER & SONS CO.  
251 STARKEY STREET  
ST. PAUL MN 55107

SITE	TICKET	GRID		WEIGHMASTER	
002	00834869	11		BROOKE H	
DATE IN	DATE OUT	TIME IN	TIME OUT	VEHICLE	ROLL OFF
08/17/23	08/17/23	12:29	12:29	MTHIEL67	23-0133
REFERENCE			ORIGIN		
23-0133			VIN: YBX0203_MN_6AXLES		

SCALE 1 GROSS WT 68920 LB Inbound Ticket  
STORED TARE WT 31300 LB  
NET WEIGHT 37620 LB

QTY.	UNIT	DESCRIPTION	RATE	EXTENSION	FEE	TOTAL
18.81	TON	SOIL TON				

This facility will only accept non-hazardous industrial  
recyclables or construction, and demolition waste.

We will not accept any loads containing any  
non-approved wastes or hazardous waste.651-438-1500

Generator: ST PAUL PORT AUTHORITY-HEIGHTS

Address: 2200 Larpenteur Ave E

City/State St Paul, MN 55109

Manifest: 1952079

SKB-WCI 4410

SIGNATURE \_\_\_\_\_

NET AMOUNT

TENDERED

CHANGE

CHECK NO.

Industrial-Rosemont  
13425 Courthouse Blvd.  
Rosemount, MN 55068

197 CARL BOLANDER & SONS CO.  
251 STARKEY STREET  
ST. PAUL MN 55107

SITE	TICKET	GRID		WEIGHMASTER	
002	00834869	11		BROOKE H	
DATE IN	DATE OUT	TIME IN	TIME OUT	VEHICLE	ROLL OFF
08/17/23	08/17/23	12:29	12:29	MTHIEL67	23-0133
REFERENCE			ORIGIN		
23-0133			VIN: YBX0203_MN_6AXLES		

SCALE 1 GROSS WT 68920 LB Inbound Ticket  
STORED TARE WT 31300 LB  
NET WEIGHT 37620 LB

QTY.	UNIT	DESCRIPTION	RATE	EXTENSION	FEE	TOTAL
18.81	TON	SOIL TON				

This facility will only accept non-hazardous industrial  
recyclables or construction, and demolition waste.

We will not accept any loads containing any  
non-approved wastes or hazardous waste.651-438-1500

Generator: ST PAUL PORT AUTHORITY-HEIGHTS

Address: 2200 Larpenteur Ave E

City/State St Paul, MN 55109

Manifest: 1952079

SKB-WCI 4410

SIGNATURE \_\_\_\_\_

NET AMOUNT

TENDERED

CHANGE

CHECK NO.



# SKB Rosemount Industrial Waste Facility

1952080

Shipping Manifest		1. Generator's US EPA ID No. (if any)		2. Page 1 of page(s)	
3. Generator's Name and Facility Address St. Paul Port Authority 2200 Larpeur Ave E, St. Paul, MN 55109		Mailing Address St. Paul Port Authority The Heights 400 Wabasha St. N, Ste. #240, St. Paul, MN 55102 Fax (651) 223-5198			
4. Generator's Phone (651) 204-6241					
5. Transporter 1 Company Name <i>MFS Trucking</i>		Phone:			
6. Transporter 2 Company Name		Phone:			
7. Designated Facility Name and Site Address SKB Rosemount Industrial Waste Facility 13425 Courthouse Blvd. Rosemount, MN 55068		651-438-1500			
8. U.S. DOT Description (including Proper Shipping Name)		9. Containers		10. Total Quantity	11. Unit Wt/Vol
		No.	Type		
a. Non-Hazardous Industrial Waste (Mercury Contaminated Soil > 10mg/kg) Job #23-6600 Jesse Wilcox					
b.					
c.					
d.					
13. Additional Descriptions for Materials Listed Above (indicate waste stream Approval # below) a. MI 23-0133 Mercury Contaminated Soil > 10mg/kg b. MI c. MI d. MI		14. Special Handling Procedures for Wastes Listed Above			
15. Special Handling Instructions and Additional Information Emergency Contact:		SKB Use Only Load # Scale Wt. Tons/Yds.			
16. GENERATOR'S CERTIFICATION: I hereby declare that the contents of this consignment are fully and accurately described above by proper shipping name and are classified, packed, marked, and labeled, and are in all respects in proper condition for transport by highway according to applicable International and national government regulations.					
Printed/Typed Name Agent for St. Paul Port Authority		Signature <i>[Signature]</i>		Month Day Year <i>08 09 23</i>	
17. Transporter 1 Acknowledged Receipt of Materials					
Printed/Typed Name <i>[Signature]</i>		Signature <i>[Signature]</i>		Month Day Year <i>08 17 23</i>	
18. Transporter 2 Acknowledgement of Receipt of Materials					
Printed/Typed Name		Signature		Month Day Year	
19. Discrepancy Indication Space					
20. Facility Owner or Operator: Certification of receipt of non-hazardous materials covered by this Manifest except as noted in Item 19.					
Printed/Typed Name <i>[Signature]</i>		Signature <i>[Signature]</i>		Month Day Year <i>08 17 23</i>	

White - Return to Generator      Pink - Transporter      Canary - Facility Copy      Goldenrod - Generator Copy

Industrial-Rosemont  
13425 Courthouse Blvd.  
Rosemont, MN 55068



197 CARL BOLANDER & SONS CO.  
251 STARKEY STREET  
ST. PAUL MN 55107

SITE	TICKET	GRID		WEIGHMASTER	
002	00834871	11		BROOKE H	
DATE IN	DATE OUT	TIME IN	TIME OUT	VEHICLE	ROLL OFF
08/17/23	08/17/23	12:31	12:31	MJT49	23-0133
REFERENCE				ORIGIN	
23-0133				VIN: YCA3324_MN_6AXLES	

SCALE 1 GROSS WT 65500 LB  
STORED TARE WT 30700 LB  
NET WEIGHT 34800 LB

Inbound Ticket

QTY.	UNIT	DESCRIPTION	RATE	EXTENSION	FEE	TOTAL
17.40	TON	SOIL TON				

This facility will only accept non-hazardous industrial  
recyclables or construction, and demolition waste.

We will not accept any loads containing any  
non-approved wastes or hazardous waste.651-438-1500

Generator: ST PAUL PORT AUTHORITY-HEIGHTS

Address: 2200 Larpenteur Ave E

City/State: St Paul, MN 55109

Manifest: 1952080

SKB-WCI 4410

SIGNATURE \_\_\_\_\_

NET AMOUNT

TENDERED

CHANGE

CHECK NO.

Industrial-Rosemont  
13425 Courthouse Blvd.  
Rosemont, MN 55068

197 CARL BOLANDER & SONS CO.  
251 STARKEY STREET  
ST. PAUL MN 55107

SITE	TICKET	GRID		WEIGHMASTER	
002	00834871	11		BROOKE H	
DATE IN	DATE OUT	TIME IN	TIME OUT	VEHICLE	ROLL OFF
08/17/23	08/17/23	12:31	12:31	MJT49	23-0133
REFERENCE				ORIGIN	
23-0133				VIN: YCA3324_MN_6AXLES	

SCALE 1 GROSS WT 65500 LB  
STORED TARE WT 30700 LB  
NET WEIGHT 34800 LB

Inbound Ticket

QTY.	UNIT	DESCRIPTION	RATE	EXTENSION	FEE	TOTAL
17.40	TON	SOIL TON				

This facility will only accept non-hazardous industrial  
recyclables or construction, and demolition waste.

We will not accept any loads containing any  
non-approved wastes or hazardous waste.651-438-1500

Generator: ST PAUL PORT AUTHORITY-HEIGHTS

Address: 2200 Larpenteur Ave E

City/State: St Paul, MN 55109

Manifest: 1952080

SKB-WCI 4410

SIGNATURE \_\_\_\_\_

NET AMOUNT

TENDERED

CHANGE

CHECK NO.





# SKB Rosemount Industrial Waste Facility

1952081

Shipping Manifest		1. Generator's US EPA ID No. (if any)		2. Page 1 of page(s)	
3. Generator's Name and Facility Address St. Paul Port Authority 2200 Larpeur Ave E, St. Paul, MN 55109		Mailing Address St. Paul Port Authority The Heights 400 Wabasha St. N, Ste. #240, St. Paul, MN 55102 Fax (651) 223-5198			
4. Generator's Phone (651) 204-6241		Phone: 952-992-0781			
5. Transporter 1 Company Name BIKER TRASH		Phone:			
6. Transporter 2 Company Name		Phone:			
7. Designated Facility Name and Site Address SKB Rosemount Industrial Waste Facility 13425 Courthouse Blvd. Rosemount, MN 55068		651-438-1500			
8. U.S. DOT Description (including Proper Shipping Name)		9. Containers No. Type		10. Total Quantity	11. Unit Wt/Vol
a. Non-Hazardous industrial Waste (Mercury Contaminated Soil > 10mg/kg) Job #23-6600 Jesse Wilcox					
b.					
c.					
d.					
13. Additional Descriptions for Materials Listed Above (Indicate waste stream Approval # below) a. MI 23-0133 Mercury Contaminated Soil > 10mg/kg b. MI c. MI d. MI		14. Special Handling Procedures for Wastes Listed Above			
15. Special Handling Instructions and Additional Information Emergency Contact:		SKB Use Only Load # Scale Wt. Tons/Yds.			
16. GENERATOR'S CERTIFICATION: I hereby declare that the contents of this consignment are fully and accurately described above by proper shipping name and are classified, packed, marked, and labeled, and are in all respects in proper condition for transport by highway according to applicable international and national government regulations.					
Printed/Typed Name Agent for St. Paul Port Authority		Signature		Month Day Year 08 09 23	
17. Transporter 1 Acknowledged of Receipt of Materials					
Printed/Typed Name JOHN C PARKER		Signature		Month Day Year 8 11 23	
18. Transporter 2 Acknowledgement of Receipt of Materials					
Printed/Typed Name		Signature		Month Day Year	
19. Discrepancy Indication Space					
20. Facility Owner or Operator: Certification of receipt of non-hazardous materials covered by this Manifest except as noted in Item 19.					
Printed/Typed Name		Signature		Month Day Year 8 17 23	

White - Return to Generator

Canary - Facility Copy

Pink - Transporter

Goldenrod - Generator Copy

Industrial-Rosemont  
13425 Courthouse Blvd.  
Rosemount, MN 55068

197 CARL BOLANDER & SONS CO.  
251 STARKEY STREET  
ST. PAUL MN 55107



SITE	TICKET	GRID		WEIGHMASTER	
002	00834875	11		SUE M	
DATE IN	DATE OUT	TIME IN	TIME OUT	VEHICLE	ROLL OFF
08/17/23	08/17/23	12:41	12:41	BT80	23-0133
REFERENCE			ORIGIN		
23-0133			VIN: YCC0274_MN_6AXLES		

SCALE 2 GROSS WT 67580 LB Inbound Ticket  
STORED TARE WT 30340 LB  
NET WEIGHT 37240 LB

QTY.	UNIT	DESCRIPTION	RATE	EXTENSION	FEE	TOTAL
18.62	TON	SOIL TON				

This facility will only accept non-hazardous industrial  
recyclables or construction, and demolition waste.  
We will not accept any loads containing any  
non-approved wastes or hazardous waste.651-438-1500  
Generator: ST PAUL PORT AUTHORITY-HEIGHTS  
Address: 2200 Larpenteur Ave E  
City/State St Paul, MN 55109  
Manifest: 1952081

SIGNATURE \_\_\_\_\_

NET AMOUNT
TENDERED
CHANGE
CHECK NO.

Industrial-Rosemont  
13425 Courthouse Blvd.  
Rosemount, MN 55068

197 CARL BOLANDER & SONS CO.  
251 STARKEY STREET  
ST. PAUL MN 55107

SITE	TICKET	GRID		WEIGHMASTER	
002	00834875	11		SUE M	
DATE IN	DATE OUT	TIME IN	TIME OUT	VEHICLE	ROLL OFF
08/17/23	08/17/23	12:41	12:41	BT80	23-0133
REFERENCE			ORIGIN		
23-0133			VIN: YCC0274_MN_6AXLES		

SCALE 2 GROSS WT 67580 LB Inbound Ticket  
STORED TARE WT 30340 LB  
NET WEIGHT 37240 LB

QTY.	UNIT	DESCRIPTION	RATE	EXTENSION	FEE	TOTAL
18.62	TON	SOIL TON				

This facility will only accept non-hazardous industrial  
recyclables or construction, and demolition waste.  
We will not accept any loads containing any  
non-approved wastes or hazardous waste.651-438-1500  
Generator: ST PAUL PORT AUTHORITY-HEIGHTS  
Address: 2200 Larpenteur Ave E  
City/State St Paul, MN 55109  
Manifest: 1952081

SIGNATURE \_\_\_\_\_

NET AMOUNT
TENDERED
CHANGE
CHECK NO.



# SKB Rosemount Industrial Waste Facility

1952082

Shipping Manifest		1. Generator's US EPA ID No. (if any)		2. Page 1 of page(s)	
3. Generator's Name and Facility Address St. Paul Port Authority 2200 Larpenteur Ave E, St. Paul, MN 55109		Mailing Address St. Paul Port Authority The Heights 400 Wabasha St. N, Ste. #240, St. Paul, MN 55102 Fax (651) 223-5198			
4. Generator's Phone (651) 204-6241					
5. Transporter 1 Company Name <i>Long Wolf Trucking</i>		Phone: <i>608 495 3687</i>			
6. Transporter 2 Company Name		Phone:			
7. Designated Facility Name and Site Address SKB Rosemount Industrial Waste Facility 13425 Courthouse Blvd. Rosemount, MN 55068		651-438-1500			
8. U.S. DOT Description (including Proper Shipping Name)		9. Containers		10. Total Quantity	11. Unit Wt/Vol
		No.	Type		
a. Non-Hazardous Industrial Waste (Mercury Contaminated Soil > 10mg/kg) Job #23-6600 Jesse Wilcox					
b.					
c.					
d.					
13. Additional Descriptions for Materials Listed Above (indicate waste stream Approval # below) a. MI 23-0133 Mercury Contaminated Soil > 10mg/kg b. MI c. MI d. MI		14. Special Handling Procedures for Wastes Listed Above			
15. Special Handling Instructions and Additional Information Emergency Contact:		SKB Use Only Load # _____ Scale Wt. _____ Tons/Yds. _____			
16. GENERATOR'S CERTIFICATION: I hereby declare that the contents of this consignment are fully and accurately described above by proper shipping name and are classified, packed, marked, and labeled, and are in all respects in proper condition for transport by highway according to applicable international and national government regulations.					
Printed/Typed Name Agent for St. Paul Port Authority		Signature <i>[Signature]</i>		Month Day Year <i>08 09 23</i>	
17. Transporter 1 Acknowledged of Receipt of Materials					
Printed/Typed Name <i>Darren Wright</i>		Signature <i>[Signature]</i>		Month Day Year <i>08 17 23</i>	
18. Transporter 2 Acknowledgement of Receipt of Materials					
Printed/Typed Name		Signature		Month Day Year	
19. Discrepancy Indication Space					
20. Facility Owner or Operator: Certification of receipt of non-hazardous materials covered by this Manifest except as noted in Item 19.					
Printed/Typed Name <i>SM</i>		Signature <i>SM</i>		Month Day Year <i>08 17 23</i>	

White - Return to Generator

Canary - Facility Copy

Pink - Transporter

Goldenrod - Generator Copy

Industrial-Rosemont  
13425 Courthouse Blvd.  
Rosemount, MN 55068

197 CARL BOLANDER & SONS CO.  
251 STARKEY STREET  
ST. PAUL MN 55107



SITE	TICKET	GRID		WEIGHMASTER	
002	00834879	11		SUE M	
DATE IN	DATE OUT	TIME IN	TIME OUT	VEHICLE	ROLL OFF
08/17/23	08/17/23	12:45	12:45	LWT02	23-0133
REFERENCE			ORIGIN		
23-0133			VIN: YCA6764_MN_5AXLES		

SCALE 2 GROSS WT 70820 LB Inbound Ticket  
STORED TARE WT 31040 LB  
NET WEIGHT 39780 LB

QTY.	UNIT	DESCRIPTION	RATE	EXTENSION	FEE	TOTAL
19.89	TON	SOIL TON				

This facility will only accept non-hazardous industrial  
recyclables or construction, and demolition waste.  
We will not accept any loads containing any  
non-approved wastes or hazardous waste.651-438-1500  
Generator: ST PAUL PORT AUTHORITY-HEIGHTS  
Address: 2200 Larpenteur Ave E  
City/State St Paul, MN 55109  
Manifest 1952082

SIGNATURE \_\_\_\_\_

NET AMOUNT

TENDERED

CHANGE

CHECK NO.

Industrial-Rosemont  
13425 Courthouse Blvd.  
Rosemount, MN 55068

197 CARL BOLANDER & SONS CO.  
251 STARKEY STREET  
ST. PAUL MN 55107

SITE	TICKET	GRID		WEIGHMASTER	
002	00834879	11		SUE M	
DATE IN	DATE OUT	TIME IN	TIME OUT	VEHICLE	ROLL OFF
08/17/23	08/17/23	12:45	12:45	LWT02	23-0133
REFERENCE			ORIGIN		
23-0133			VIN: YCA6764_MN_5AXLES		

SCALE 2 GROSS WT 70820 LB Inbound Ticket  
STORED TARE WT 31040 LB  
NET WEIGHT 39780 LB

QTY.	UNIT	DESCRIPTION	RATE	EXTENSION	FEE	TOTAL
19.89	TON	SOIL TON				

This facility will only accept non-hazardous industrial  
recyclables or construction, and demolition waste.  
We will not accept any loads containing any  
non-approved wastes or hazardous waste.651-438-1500  
Generator: ST PAUL PORT AUTHORITY-HEIGHTS  
Address: 2200 Larpenteur Ave E  
City/State St Paul, MN 55109  
Manifest: 1952082  
SKB-RMT 1022

SIGNATURE \_\_\_\_\_

NET AMOUNT

TENDERED

CHANGE

CHECK NO.



# SKB Rosemount Industrial Waste Facility

1952084

Shipping Manifest		1. Generator's US EPA ID No. (if any)		2. Page 1 of page(s)	
3. Generator's Name and Facility Address St. Paul Port Authority 2200 Larpeur Ave E, St. Paul, MN 55109		Mailing Address St. Paul Port Authority The Heights 400 Wabasha St. N, Ste. #240, St. Paul, MN 55102 Fax (651) 223-5198			
4. Generator's Phone (651) 204-6241					
5. Transporter 1 Company Name <i>MAT</i>		Phone:			
6. Transporter 2 Company Name		Phone:			
7. Designated Facility Name and Site Address SKB Rosemount Industrial Waste Facility 13425 Courthouse Blvd. Rosemount, MN 55068		651-438-1500			
8. U.S. DOT Description (including Proper Shipping Name)		9. Containers		10. Total Quantity	11. Unit Wt/Vol
		No.	Type		
a. Non-Hazardous Industrial Waste (Mercury Contaminated Soil > 10mg/kg) Job #23-6600 Jesse Wilcox					
b.					
c.					
d.					
13. Additional Descriptions for Materials Listed Above (Indicate waste stream Approval # below) a. MI 23-0133 Mercury Contaminated Soil > 10mg/kg b. MI c. MI d. MI		14. Special Handling Procedures for Wastes Listed Above			
15. Special Handling Instructions and Additional Information Emergency Contact:		SKB Use Only Load # Scale Wt. Tons/Yds.			
16. GENERATOR'S CERTIFICATION: I hereby declare that the contents of this consignment are fully and accurately described above by proper shipping name and are classified, packed, marked, and labeled, and are in all respects in proper condition for transport by highway according to applicable international and national government regulations.					
Printed/Typed Name Agent for St. Paul Port Authority		Signature <i>[Signature]</i>		Month 08	Day 04
17. Transporter 1 Acknowledged Receipt of Materials				Year 23	
Printed/Typed Name		Signature <i>[Signature]</i>		Month 08	Day 04
18. Transporter 2 Acknowledgement of Receipt of Materials				Year 23	
Printed/Typed Name		Signature		Month	Day
19. Discrepancy Indication Space					
20. Facility Owner or Operator: Certification of receipt of non-hazardous materials covered by this Manifest except as noted in Item 19.					
Printed/Typed Name <i>Sm</i>		Signature <i>Sm</i>		Month 08	Day 17
				Year 23	

White - Return to Generator

Canary - Facility Copy

Pink - Transporter

Goldenrod - Generator Copy



Industrial-Rosemont  
13425 Courthouse Blvd.  
Rosemount, MN 55068



197 CARL BOLANDER & SONS CO.  
251 STARKEY STREET  
ST. PAUL MN 55107

SITE	TICKET	GRID		WEIGHMASTER	
002	00834891	11		SUE M	
DATE IN	DATE OUT	TIME IN	TIME OUT	VEHICLE	ROLL OFF
08/17/23	08/17/23	12:55	12:55	MJT45	23-0133
REFERENCE			ORIGIN		
23-0133			VIN: YBY6193_MN_6AXLES		

SCALE 2 GROSS WT 67940 LB Inbound Ticket  
STORED TARE WT 30640 LB  
NET WEIGHT 37300 LB

QTY.	UNIT	DESCRIPTION	RATE	EXTENSION	FEE	TOTAL
18.65	TON	SOIL TON				

This facility will only accept non-hazardous industrial  
recyclables or construction, and demolition waste.

We will not accept any loads containing any  
non-approved wastes or hazardous waste.651-438-1500

Generator: ST PAUL PORT AUTHORITY-HEIGHTS

Address: 2200 Larpenteur Ave E

City/State St Paul, MN 55109

Manifest: 1952084

SIGNATURE \_\_\_\_\_

NET AMOUNT

TENDERED

CHANGE

CHECK NO.

Industrial-Rosemont  
13425 Courthouse Blvd.  
Rosemount, MN 55068

197 CARL BOLANDER & SONS CO.  
251 STARKEY STREET  
ST. PAUL MN 55107

SITE	TICKET	GRID		WEIGHMASTER	
002	00834891	11		SUE M	
DATE IN	DATE OUT	TIME IN	TIME OUT	VEHICLE	ROLL OFF
08/17/23	08/17/23	12:55	12:55	MJT45	23-0133
REFERENCE			ORIGIN		
23-0133			VIN: YBY6193_MN_6AXLES		

SCALE 2 GROSS WT 67940 LB Inbound Ticket  
STORED TARE WT 30640 LB  
NET WEIGHT 37300 LB

QTY.	UNIT	DESCRIPTION	RATE	EXTENSION	FEE	TOTAL
18.65	TON	SOIL TON				

This facility will only accept non-hazardous industrial  
recyclables or construction, and demolition waste.

We will not accept any loads containing any  
non-approved wastes or hazardous waste.651-438-1500

Generator: ST PAUL PORT AUTHORITY-HEIGHTS

Address: 2200 Larpenteur Ave E

City/State St Paul, MN 55109

Manifest: 1952084

SKB-RMT 1022

SIGNATURE \_\_\_\_\_

NET AMOUNT

TENDERED

CHANGE

CHECK NO.



# SKB Rosemount Industrial Waste Facility

1952085

Shipping Manifest		1. Generator's US EPA ID No. (if any)		2. Page 1 of page(s)	
3. Generator's Name and Facility Address St. Paul Port Authority 2200 Larpeur Ave E, St. Paul, MN 55109		Mailing Address St. Paul Port Authority The Heights 400 Wabasha St. N, Ste. #240, St. Paul, MN 55102 Fax (651) 223-5198			
4. Generator's Phone (651) 204-6241		Phone: 651 214 9668			
5. Transporter 1 Company Name <i>Bolander</i>		Phone:			
6. Transporter 2 Company Name		Phone:			
7. Designated Facility Name and Site Address SKB Rosemount Industrial Waste Facility 13425 Courthouse Blvd. Rosemount, MN 55068		651-438-1500			
8. U.S. DOT Description (including Proper Shipping Name)		9. Containers No. Type		10. Total Quantity	11. Unit Wt/Vol
a. Non-Hazardous Industrial Waste (Mercury Contaminated Soil > 10mg/kg) Job #23-6600 Jesse Wilcox					
b.					
c.					
d.					
13. Additional Descriptions for Materials Listed Above (Indicate waste stream Approval # below) a. MI 23-0133 Mercury Contaminated Soil > 10mg/kg b. MI c. MI d. MI		14. Special Handling Procedures for Wastes Listed Above			
15. Special Handling Instructions and Additional Information Emergency Contact:		SKB Use Only Load # Scale Wt. Tons/Yds.			
16. GENERATOR'S CERTIFICATION: I hereby declare that the contents of this consignment are fully and accurately described above by proper shipping name and are classified, packed, marked, and labeled, and are in all respects in proper condition for transport by highway according to applicable international and national government regulations.					
Printed/Typed Name Agent for St. Paul Port Authority		Signature		Month Day Year 08 09 23	
17. Transporter 1 Acknowledged of Receipt of Materials					
Printed/Typed Name <i>Frank Lewandowski</i>		Signature		Month Day Year 08 17 23	
18. Transporter 2 Acknowledgement of Receipt of Materials					
Printed/Typed Name		Signature		Month Day Year	
19. Discrepancy Indication Space					
20. Facility Owner or Operator: Certification of receipt of non-hazardous materials covered by this Manifest except as noted in Item 19.					
Printed/Typed Name		Signature		Month Day Year	

White - Return to Generator      Pink - Transporter      Canary - Facility Copy      Goldenrod - Generator Copy

Industrial-Rosemont  
13425 Courthouse Blvd.  
Rosemont, MN 55068

197 CARL BOLANDER & SONS CO.  
251 STARKEY STREET  
ST. PAUL MN 55107



SITE	TICKET	GRID		WEIGHMASTER	
002	00834894	11		Lisa Dean	
DATE IN	DATE OUT	TIME IN	TIME OUT	VEHICLE	ROLL OFF
08/17/23	08/17/23	12:56	12:56	BONEHILL68	23-0133
REFERENCE			ORIGIN		
23-0133			VIN: YBW6947_MN_6AXLES		

SCALE 1 GROSS WT 70120 LB Inbound Ticket  
STORED TARE WT 30940 LB  
NET WEIGHT 39180 LB

QTY.	UNIT	DESCRIPTION	RATE	EXTENSION	FEE	TOTAL
19.59	TON	SOIL TON				

This facility will only accept non-hazardous industrial  
recyclables or construction, and demolition waste.  
We will not accept any loads containing any  
non-approved wastes or hazardous waste.651-438-1500  
Generator: ST PAUL PORT AUTHORITY-HEIGHTS  
Address: 2200 Larpenteur Ave E  
City/State: St Paul, MN 55109  
Manifest: 1952085

SKB-WCI 4410

SIGNATURE \_\_\_\_\_

NET AMOUNT

TENDERED

CHANGE

CHECK NO.

Industrial-Rosemont  
13425 Courthouse Blvd.  
Rosemont, MN 55068

197 CARL BOLANDER & SONS CO.  
251 STARKEY STREET  
ST. PAUL MN 55107

SITE	TICKET	GRID		WEIGHMASTER	
002	00834894	11		Lisa Dean	
DATE IN	DATE OUT	TIME IN	TIME OUT	VEHICLE	ROLL OFF
08/17/23	08/17/23	12:56	12:56	BONEHILL68	23-0133
REFERENCE			ORIGIN		
23-0133			VIN: YBW6947_MN_6AXLES		

SCALE 1 GROSS WT 70120 LB Inbound Ticket  
STORED TARE WT 30940 LB  
NET WEIGHT 39180 LB

QTY.	UNIT	DESCRIPTION	RATE	EXTENSION	FEE	TOTAL
19.59	TON	SOIL TON				

This facility will only accept non-hazardous industrial  
recyclables or construction, and demolition waste.  
We will not accept any loads containing any  
non-approved wastes or hazardous waste.651-438-1500  
Generator: ST PAUL PORT AUTHORITY-HEIGHTS  
Address: 2200 Larpenteur Ave E  
City/State: St Paul, MN 55109  
Manifest: 1952085

SKB-WCI 4410

SIGNATURE \_\_\_\_\_

NET AMOUNT

TENDERED

CHANGE

CHECK NO.



# SKB Rosemount Industrial Waste Facility

1952086

Shipping Manifest		1. Generator's US EPA ID No. (if any)		2. Page 1 of page(s)	
3. Generator's Name and Facility Address St. Paul Port Authority 2200 Larpenteur Ave E, St. Paul, MN 55109		Mailing Address St. Paul Port Authority The Heights 400 Wabasha St. N, Ste. #240, St. Paul, MN 55102 Fax (651) 223-5198			
4. Generator's Phone (651) 204-6241					
5. Transporter 1 Company Name <b>M-T-S</b>		Phone: <b>612-458-9613</b>			
6. Transporter 2 Company Name		Phone:			
7. Designated Facility Name and Site Address SKB Rosemount Industrial Waste Facility 13425 Courthouse Blvd. Rosemount, MN 55068		651-438-1500			
8. U.S. DOT Description (including Proper Shipping Name)		9. Containers		10. Total Quantity	11. Unit Wt/Vol
		No.	Type		
a. Non-Hazardous Industrial Waste (Mercury Contaminated Soil > 10mg/kg) Job #23-6600 Jesse Wilcox					
b.					
c.					
d.					
13. Additional Descriptions for Materials Listed Above (indicate waste stream Approval # below) a. MI 23-0133 Mercury Contaminated Soil > 10mg/kg b. MI c. MI d. MI		14. Special Handling Procedures for Wastes Listed Above			
15. Special Handling Instructions and Additional Information Emergency Contact:		SKB Use Only Load # _____ Scale Wt. _____ Tons/Yds. _____			
16. GENERATOR'S CERTIFICATION: I hereby declare that the contents of this consignment are fully and accurately described above by proper shipping name and are classified, packed, marked, and labeled, and are in all respects in proper condition for transport by highway according to applicable international and national government regulations.					
Printed/Typed Name Agent for St. Paul Port Authority		Signature <i>[Signature]</i>		Month <b>08</b>	Day <b>09</b>
17. Transporter 1 Acknowledged of Receipt of Materials				Year <b>23</b>	
Printed/Typed Name <b>Kamrul Hasen</b>		Signature <i>[Signature]</i>		Month <b>08</b>	Day <b>17</b>
18. Transporter 2 Acknowledgement of Receipt of Materials				Year <b>23</b>	
Printed/Typed Name		Signature		Month	Day
19. Discrepancy Indication Space					
20. Facility Owner or Operator: Certification of receipt of non-hazardous materials covered by this Manifest except as noted in Item 19.					
Printed/Typed Name <b>SM</b>		Signature <i>[Signature]</i>		Month <b>08</b>	Day <b>17</b>
				Year <b>23</b>	

White - Return to Generator

Canary - Facility Copy

Pink - Transporter

Goldenrod - Generator Copy

Industrial-Rosemont  
13425 Courthouse Blvd.  
Rosemount, MN 55068



197 CARL BOLANDER & SONS CO.  
251 STARKEY STREET  
ST. PAUL MN 55107

SITE	TICKET	GRID		WEIGHMASTER	
002	00834895	11		SUE M	
DATE IN	DATE OUT	TIME IN	TIME OUT	VEHICLE	ROLL OFF
08/17/23	08/17/23	12:57	12:57	MTS02	23-0133
REFERENCE		ORIGIN			
23-0133		VIN: 1448515_OH_5AXLES			

SCALE 2 GROSS WT 73240 LB Inbound Ticket  
STORED TARE WT 32280 LB  
NET WEIGHT 40960 LB

QTY.	UNIT	DESCRIPTION	RATE	EXTENSION	FEE	TOTAL
20.48	TON	SOIL TON				

This facility will only accept non-hazardous industrial  
recyclables or construction, and demolition waste.  
We will not accept any loads containing any  
non-approved wastes or hazardous waste.651-438-1500  
Generator: ST PAUL PORT AUTHORITY-HEIGHTS  
Address: 2200 Larpenteur Ave E  
City/State St Paul, MN 55109  
Manifest: 1952086

SIGNATURE \_\_\_\_\_

NET AMOUNT
TENDERED
CHANGE
CHECK NO.

Industrial-Rosemont  
13425 Courthouse Blvd.  
Rosemount, MN 55068

197 CARL BOLANDER & SONS CO.  
251 STARKEY STREET  
ST. PAUL MN 55107

SITE	TICKET	GRID		WEIGHMASTER	
002	00834895	11		SUE M	
DATE IN	DATE OUT	TIME IN	TIME OUT	VEHICLE	ROLL OFF
08/17/23	08/17/23	12:57	12:57	MTS02	23-0133
REFERENCE		ORIGIN			
23-0133		VIN: 1448515_OH_5AXLES			

SCALE 2 GROSS WT 73240 LB Inbound Ticket  
STORED TARE WT 32280 LB  
NET WEIGHT 40960 LB

QTY.	UNIT	DESCRIPTION	RATE	EXTENSION	FEE	TOTAL
20.48	TON	SOIL TON				

This facility will only accept non-hazardous industrial  
recyclables or construction, and demolition waste.  
We will not accept any loads containing any  
non-approved wastes or hazardous waste.651-438-1500  
Generator: ST PAUL PORT AUTHORITY-HEIGHTS  
Address: 2200 Larpenteur Ave E  
City/State St Paul, MN 55109  
Manifest: 1952086  
SKB-RMT 1022

SIGNATURE \_\_\_\_\_

NET AMOUNT
TENDERED
CHANGE
CHECK NO.





# SKB Rosemount Industrial Waste Facility

1952083

Shipping Manifest		1. Generator's US EPA ID No. (if any)		2. Page 1 of page(s)	
3. Generator's Name and Facility Address St. Paul Port Authority 2200 Larpeur Ave E, St. Paul, MN 55109		Mailing Address St. Paul Port Authority The Heights 400 Wabasha St. N, Ste. #240, St. Paul, MN 55102 Fax (651) 223-5198			
4. Generator's Phone (651) 204-6241					
5. Transporter 1 Company Name <i>Meca Dick's Trucking</i>		Phone:			
6. Transporter 2 Company Name		Phone:			
7. Designated Facility Name and Site Address SKB Rosemount Industrial Waste Facility 13425 Courthouse Blvd. Rosemount, MN 55068		651-438-1500			
8. U.S. DOT Description (Including Proper Shipping Name)		9. Containers No. Type		10. Total Quantity	11. Unit Wt/Vol
a. Non-Hazardous Industrial Waste (Mercury Contaminated Soil > 10mg/kg) Job #23-6600 Jesse Wilcox					
b.					
c.					
d.					
13. Additional Descriptions for Materials Listed Above (Indicate waste stream Approval # below) a. MI 23-0133 Mercury Contaminated Soil > 10mg/kg b. MI c. MI d. MI		14. Special Handling Procedures for Wastes Listed Above			
15. Special Handling Instructions and Additional Information Emergency Contact:		SKB Use Only Load # Scale Wt. Tons/Yds.			
16. GENERATOR'S CERTIFICATION: I hereby declare that the contents of this consignment are fully and accurately described above by proper shipping name and are classified, packed, marked, and labeled, and are in all respects in proper condition for transport by highway according to applicable international and national government regulations.					
Printed/Typed Name Agent for St. Paul Port Authority		Signature <i>[Signature]</i>		Month Day Year 08 09 43	
17. Transporter 1 Acknowledged Receipt of Materials					
Printed/Typed Name <i>[Signature]</i>		Signature <i>[Signature]</i>		Month Day Year 08 12 43	
18. Transporter 2 Acknowledgement of Receipt of Materials					
Printed/Typed Name		Signature		Month Day Year	
19. Discrepancy Indication Space					
20. Facility Owner or Operator: Certification of receipt of non-hazardous materials covered by this Manifest except as noted in item 19.					
Printed/Typed Name		Signature <i>[Signature]</i>		Month Day Year 08 12 43	

White - Return to Generator

Canary - Facility Copy

Pink - Transporter

Goldenrod - Generator Copy

Industrial-Rosemont  
13425 Courthouse Blvd.  
Rosemount, MN 55068

197 CARL BOLANDER & SONS CO.  
251 STARKEY STREET  
ST. PAUL MN 55107



SITE	TICKET	GRID		WEIGHMASTER	
002	00834896	11		Lisa Dean	
DATE IN	DATE OUT	TIME IN	TIME OUT	VEHICLE	ROLL OFF
08/17/23	08/17/23	12:58	12:58	MNT17	23-0133
REFERENCE			ORIGIN		
23-0133			VIN: YBV2773_MN_6AXLES		

SCALE 1 GROSS WT 66380 LB  
STORED TARE WT 26700 LB  
NET WEIGHT 39680 LB  
Inbound Ticket

QTY.	UNIT	DESCRIPTION	RATE	EXTENSION	FEE	TOTAL
19.84	TON	SOIL TON				

This facility will only accept non-hazardous industrial  
recyclables or construction, and demolition waste.

We will not accept any loads containing any  
non-approved wastes or hazardous waste.651-438-1500

Generator: ST PAUL PORT AUTHORITY-HEIGHTS

Address: 2200 Larpenteur Ave E

City/State St Paul, MN 55109

Manifest: 1952083

SKB-WCI4410

SIGNATURE \_\_\_\_\_

NET AMOUNT

TENDERED

CHANGE

CHECK NO.

Industrial-Rosemont  
13425 Courthouse Blvd.  
Rosemount, MN 55068

197 CARL BOLANDER & SONS CO.  
251 STARKEY STREET  
ST. PAUL MN 55107

SITE	TICKET	GRID		WEIGHMASTER	
002	00834896	11		Lisa Dean	
DATE IN	DATE OUT	TIME IN	TIME OUT	VEHICLE	ROLL OFF
08/17/23	08/17/23	12:58	12:58	MNT17	23-0133
REFERENCE			ORIGIN		
23-0133			VIN: YBV2773_MN_6AXLES		

SCALE 1 GROSS WT 66380 LB  
STORED TARE WT 26700 LB  
NET WEIGHT 39680 LB  
Inbound Ticket

QTY.	UNIT	DESCRIPTION	RATE	EXTENSION	FEE	TOTAL
19.84	TON	SOIL TON				

This facility will only accept non-hazardous industrial  
recyclables or construction, and demolition waste.

We will not accept any loads containing any  
non-approved wastes or hazardous waste.651-438-1500

Generator: ST PAUL PORT AUTHORITY-HEIGHTS

Address: 2200 Larpenteur Ave E

City/State St Paul, MN 55109

Manifest: 1952083

SKB-WCI4410

SIGNATURE \_\_\_\_\_

NET AMOUNT

TENDERED

CHANGE

CHECK NO.



# SKB Rosemount Industrial Waste Facility

1952087

Shipping Manifest		1. Generator's US EPA ID No. (if any)		2. Page 1 of page(s)	
3. Generator's Name and Facility Address St. Paul Port Authority 2200 Larpenteur Ave E, St. Paul, MN 55109		Mailing Address St. Paul Port Authority The Heights 400 Wabasha St. N, Ste. #240, St. Paul, MN 55102 Fax (651) 223-5198			
4. Generator's Phone (651) 204-6241		5. Transporter 1 Company Name <i>M: J Truck</i>			
6. Transporter 2 Company Name		Phone:			
7. Designated Facility Name and Site Address SKB Rosemount Industrial Waste Facility 13425 Courthouse Blvd. Rosemount, MN 55068		651-438-1500			
8. U.S. DOT Description (including Proper Shipping Name)		9. Containers No. Type		10. Total Quantity	11. Unit Wt/Vol
a. Non-Hazardous Industrial Waste (Mercury Contaminated Soil > 10mg/kg) Job #23-6600 Jesse Wilcox					
b.					
c.					
d.					
13. Additional Descriptions for Materials Listed Above (indicate waste stream Approval # below) a. MI 23-0133 Mercury Contaminated Soil > 10mg/kg b. MI c. MI d. MI		14. Special Handling Procedures for Wastes Listed Above			
15. Special Handling Instructions and Additional Information Emergency Contact:		SKB Use Only Load # Scale Wt. Tons/Yds.			
16. GENERATOR'S CERTIFICATION: I hereby declare that the contents of this consignment are fully and accurately described above by proper shipping name and are classified, packed, marked, and labeled, and are in all respects in proper condition for transport by highway according to applicable international and national government regulations.					
Printed/Typed Name Agent for St. Paul Port Authority		Signature <i>[Signature]</i>		Month Day Year 08 09 23	
17. Transporter 1 Acknowledged of Receipt of Materials					
Printed/Typed Name <i>[Signature]</i>		Signature <i>[Signature]</i>		Month Day Year 10 17 23	
18. Transporter 2 Acknowledgement of Receipt of Materials					
Printed/Typed Name		Signature		Month Day Year	
19. Discrepancy Indication Space					
20. Facility Owner or Operator: Certification of receipt of non-hazardous materials covered by this Manifest except as noted in Item 19.					
Printed/Typed Name		Signature <i>[Signature]</i>		Month Day Year 11 13 23	

White - Return to Generator      Pink - Transporter      Canary - Facility Copy      Goldenrod - Generator Copy

Industrial-Rosemont  
13425 Courthouse Blvd.  
Rosemount, MN 55068



197 CARL BOLANDER & SONS CO.  
251 STARKEY STREET  
ST. PAUL MN 55107

SITE		TICKET		GRID		WEIGHMASTER	
002		00834897		11		Lisa Dean	
DATE IN	DATE OUT	TIME IN	TIME OUT	VEHICLE	ROLL OFF		
08/17/23	08/17/23	12:59	12:59	MJT50	23-0133		
REFERENCE				ORIGIN			
23-0133				VIN: YCA5225_MN_6AXLES			

SCALE 1 GROSS WT 69300 LB  
STORED TARE WT 30520 LB  
NET WEIGHT 38780 LB  
Inbound Ticket

QTY.	UNIT	DESCRIPTION	RATE	EXTENSION	FEE	TOTAL
19.39	TON	SOIL TON				

This facility will only accept non-hazardous industrial  
recyclables or construction, and demolition waste.

We will not accept any loads containing any  
non-approved wastes or hazardous waste.651-438-1500

Generator: ST PAUL PORT AUTHORITY-HEIGHTS

Address: 2200 Larpenteur Ave E

City/State St Paul, MN 55109

Manifest: 1952087

SKB-WCI 4410

SIGNATURE \_\_\_\_\_

NET AMOUNT
TENDERED
CHANGE
CHECK NO.

Industrial-Rosemont  
13425 Courthouse Blvd.  
Rosemount, MN 55068

197 CARL BOLANDER & SONS CO.  
251 STARKEY STREET  
ST. PAUL MN 55107

SITE		TICKET		GRID		WEIGHMASTER	
002		00834897		11		Lisa Dean	
DATE IN	DATE OUT	TIME IN	TIME OUT	VEHICLE	ROLL OFF		
08/17/23	08/17/23	12:59	12:59	MJT50	23-0133		
REFERENCE				ORIGIN			
23-0133				VIN: YCA5225_MN_6AXLES			

SCALE 1 GROSS WT 69300 LB  
STORED TARE WT 30520 LB  
NET WEIGHT 38780 LB  
Inbound Ticket

QTY.	UNIT	DESCRIPTION	RATE	EXTENSION	FEE	TOTAL
19.39	TON	SOIL TON				

This facility will only accept non-hazardous industrial  
recyclables or construction, and demolition waste.

We will not accept any loads containing any  
non-approved wastes or hazardous waste.651-438-1500

Generator: ST PAUL PORT AUTHORITY-HEIGHTS

Address: 2200 Larpenteur Ave E

City/State St Paul, MN 55109

Manifest: 1952087

SKB-WCI 4410

SIGNATURE \_\_\_\_\_

NET AMOUNT
TENDERED
CHANGE
CHECK NO.



# SKB Rosemount Industrial Waste Facility

1952088

Shipping Manifest		1. Generator's US EPA ID No. (if any)		2. Page 1 of page(s)	
3. Generator's Name and Facility Address St. Paul Port Authority 2200 Larpenteur Ave E, St. Paul, MN 55109		Mailing Address St. Paul Port Authority The Heights 400 Wabasha St. N, Ste. #240, St. Paul, MN 55102 Fax (651) 223-5198			
4. Generator's Phone (651) 204-6241					
5. Transporter 1 Company Name		Phone:			
6. Transporter 2 Company Name		Phone:			
7. Designated Facility Name and Site Address		SKB Rosemount Industrial Waste Facility 13425 Courthouse Blvd. Rosemount, MN 55068 651-438-1500			
8. U.S. DOT Description (including Proper Shipping Name)		9. Containers		10. Total Quantity	11. Unit Wt/Vol
		No.	Type		
a. Non-Hazardous Industrial Waste (Mercury Contaminated Soil > 10mg/kg) Job #23-6600 Jesse Wilcox					
b.					
c.					
d.					
13. Additional Descriptions for Materials Listed Above (Indicate waste stream Approval # below)		14. Special Handling Procedures for Wastes Listed Above			
a. MI 23-0133 Mercury Contaminated Soil > 10mg/kg					
b. MI					
c. MI					
d. MI					
15. Special Handling Instructions and Additional Information		SKB Use Only			
Emergency Contact:		Load # _____ Scale Wt. _____ Tons/Yds. _____			
16. GENERATOR'S CERTIFICATION: I hereby declare that the contents of this consignment are fully and accurately described above by proper shipping name and are classified, packed, marked, and labeled, and are in all respects in proper condition for transport by highway according to applicable international and national government regulations.					
Printed/Typed Name Agent for St. Paul Port Authority		Signature		Month Day Year	
17. Transporter 1 Acknowledgment of Receipt of Materials		Signature		Month Day Year	
Printed/Typed Name		Signature		Month Day Year	
18. Transporter 2 Acknowledgment of Receipt of Materials		Signature		Month Day Year	
Printed/Typed Name		Signature		Month Day Year	
19. Discrepancy Indication Space					
20. Facility Owner or Operator: Certification of receipt of non-hazardous materials covered by this Manifest except as noted in Item 19.					
Printed/Typed Name		Signature		Month Day Year	

White - Return to Generator

Canary - Facility Copy

Pink - Transporter

Goldenrod - Generator Copy



Industrial-Rosemont  
13425 Courthouse Blvd.  
Rosemount, MN 55068



197 CARL BOLANDER & SONS CO.  
251 STARKEY STREET  
ST. PAUL MN 55107

SITE		TICKET		GRID		WEIGHMASTER	
002		00834904		11		SUE M	
DATE IN	DATE OUT	TIME IN	TIME OUT	VEHICLE		ROLL OFF	
08/17/23	08/17/23	13:05	13:05	MJT51		23-0133	
REFERENCE				ORIGIN			
23-0133				VIN: YCA5224_MN_6AXLES			

SCALE 2 GROSS WT 67400 LB  
STORED TARE WT 30800 LB  
NET WEIGHT 36600 LB  
Inbound Ticket

QTY.	UNIT	DESCRIPTION	RATE	EXTENSION	FEE	TOTAL
18.30	TON	SOIL TON				

This facility will only accept non-hazardous industrial  
recyclables or construction, and demolition waste.

We will not accept any loads containing any  
non-approved wastes or hazardous waste.651-438-1500

Generator: ST PAUL PORT AUTHORITY-HEIGHTS

Address: 2200 Larpenteur Ave E

City/State St Paul, MN 55109

Manifest: 1952088

SIGNATURE \_\_\_\_\_

NET AMOUNT

TENDERED

CHANGE

CHECK NO.

Industrial-Rosemont  
13425 Courthouse Blvd.  
Rosemount, MN 55068

197 CARL BOLANDER & SONS CO.  
251 STARKEY STREET  
ST. PAUL MN 55107

SITE		TICKET		GRID		WEIGHMASTER	
002		00834904		11		SUE M	
DATE IN	DATE OUT	TIME IN	TIME OUT	VEHICLE		ROLL OFF	
08/17/23	08/17/23	13:05	13:05	MJT51		23-0133	
REFERENCE				ORIGIN			
23-0133				VIN: YCA5224_MN_6AXLES			

SCALE 2 GROSS WT 67400 LB  
STORED TARE WT 30800 LB  
NET WEIGHT 36600 LB  
Inbound Ticket

QTY.	UNIT	DESCRIPTION	RATE	EXTENSION	FEE	TOTAL
18.30	TON	SOIL TON				

This facility will only accept non-hazardous industrial  
recyclables or construction, and demolition waste.

We will not accept any loads containing any  
non-approved wastes or hazardous waste.651-438-1500

Generator: ST PAUL PORT AUTHORITY-HEIGHTS

Address: 2200 Larpenteur Ave E

City/State St Paul, MN 55109

Manifest: 1952088

SKB-RMT 1022

SIGNATURE \_\_\_\_\_

NET AMOUNT

TENDERED

CHANGE

CHECK NO.



# SKB Rosemount Industrial Waste Facility

1952089

Shipping Manifest		1. Generator's US EPA ID No. (if any)		2. Page 1 of page(s)	
3. Generator's Name and Facility Address St. Paul Port Authority 2200 Larpenteur Ave E, St. Paul, MN 55109		Mailing Address St. Paul Port Authority The Heights 400 Wabasha St. N, Ste. #240, St. Paul, MN 55102 Fax (651) 223-5198			
4. Generator's Phone (651) 204-6241		Phone: 651-528-2441			
5. Transporter 1 Company Name SKO1 TRUCKING		Phone:			
6. Transporter 2 Company Name		Phone:			
7. Designated Facility Name and Site Address SKB Rosemount Industrial Waste Facility 13425 Courthouse Blvd. Rosemount, MN 55068		651-438-1500			
8. U.S. DOT Description (including Proper Shipping Name)		9. Containers No. Type		10. Total Quantity	11. Unit Wt/Vol
a. Non-Hazardous Industrial Waste (Mercury Contaminated Soil > 10mg/kg) Job #23-6600 Jesse Wilcox					
b.					
c.					
d.					
13. Additional Descriptions for Materials Listed Above (indicate waste stream Approval # below) a. MI 23-0133 Mercury Contaminated Soil > 10mg/kg b. MI c. MI d. MI		14. Special Handling Procedures for Wastes Listed Above			
15. Special Handling Instructions and Additional Information Emergency Contact:		SKB Use Only Load # Scale Wt. Tons/Yds.			
16. GENERATOR'S CERTIFICATION: I hereby declare that the contents of this consignment are fully and accurately described above by proper shipping name and are classified, packed, marked, and labeled, and are in all respects in proper condition for transport by highway according to applicable international and national government regulations.					
Printed/Typed Name Agent for St. Paul Port Authority		Signature		Month Day Year 08 09 23	
17. Transporter 1 Acknowledged of Receipt of Materials		Signature		Month Day Year 08 16 23	
18. Transporter 2 Acknowledgement of Receipt of Materials		Signature		Month Day Year	
19. Discrepancy Indication Space					
20. Facility Owner or Operator: Certification of receipt of non-hazardous materials covered by this Manifest except as noted in Item 19.					
Printed/Typed Name		Signature		Month Day Year 08 17 23	

White - Return to Generator

Canary - Facility Copy

Pink - Transporter

Goldenrod - Generator Copy

Industrial-Rosemont  
13425 Courthouse Blvd.  
Rosemount, MN 55068



197 CARL BOLANDER & SONS CO.  
251 STARKEY STREET  
ST. PAUL MN 55107

SITE	TICKET	GRID		WEIGHMASTER	
002	00834910	11		SUE M	
DATE IN	DATE OUT	TIME IN	TIME OUT	VEHICLE	ROLL OFF
08/17/23	08/17/23	13:10	13:10	SK0186	23-0133
REFERENCE			ORIGIN		
23-0133			VIN: YCD3205_MN_5AXLES		

SCALE 2 GROSS WT 69180 LB Inbound Ticket  
STORED TARE WT 30400 LB  
NET WEIGHT 38780 LB

QTY.	UNIT	DESCRIPTION	RATE	EXTENSION	FEE	TOTAL
19.39	TON	SOIL TON				

This facility will only accept non-hazardous industrial  
recyclables or construction, and demolition waste.

We will not accept any loads containing any  
non-approved wastes or hazardous waste.651-438-1500

Generator: ST PAUL PORT AUTHORITY-HEIGHTS

Address: 2200 Larpenteur Ave E

City/State St Paul, MN 55109

Manifest: 1952089

SIGNATURE \_\_\_\_\_

NET AMOUNT

TENDERED

CHANGE

CHECK NO.

Industrial-Rosemont  
13425 Courthouse Blvd.  
Rosemount, MN 55068

197 CARL BOLANDER & SONS CO.  
251 STARKEY STREET  
ST. PAUL MN 55107

SITE	TICKET	GRID		WEIGHMASTER	
002	00834910	11		SUE M	
DATE IN	DATE OUT	TIME IN	TIME OUT	VEHICLE	ROLL OFF
08/17/23	08/17/23	13:10	13:10	SK0186	23-0133
REFERENCE			ORIGIN		
23-0133			VIN: YCD3205_MN_5AXLES		

SCALE 2 GROSS WT 69180 LB Inbound Ticket  
STORED TARE WT 30400 LB  
NET WEIGHT 38780 LB

QTY.	UNIT	DESCRIPTION	RATE	EXTENSION	FEE	TOTAL
19.39	TON	SOIL TON				

This facility will only accept non-hazardous industrial  
recyclables or construction, and demolition waste.

We will not accept any loads containing any  
non-approved wastes or hazardous waste.651-438-1500

Generator: ST PAUL PORT AUTHORITY-HEIGHTS

Address: 2200 Larpenteur Ave E

City/State St Paul, MN 55109

Manifest: 1952089

SKB-RMT 1022

SIGNATURE \_\_\_\_\_

NET AMOUNT

TENDERED

CHANGE

CHECK NO.



# SKB Rosemount Industrial Waste Facility

1952090

Shipping Manifest		1. Generator's US EPA ID No. (if any)		2. Page 1 of _____ page(s)	
3. Generator's Name and Facility Address St. Paul Port Authority 2200 Larpenleur Ave E, St. Paul, MN 55109		Mailing Address St. Paul Port Authority The Heights 400 Wabasha St. N, Ste. #240, St. Paul, MN 55102 Fax (651) 223-5198			
4. Generator's Phone (651) 204-6241		Phone: 651 307 5741			
5. Transporter 1 Company Name Twin City Trucking		Phone:			
6. Transporter 2 Company Name		Phone:			
7. Designated Facility Name and Site Address SKB Rosemount Industrial Waste Facility 13425 Courthouse Blvd. Rosemount, MN 55068		651-438-1500			
8. U.S. DOT Description (including Proper Shipping Name)		9. Containers		10. Total Quantity	11. Unit Wt/Vol
		No.	Type		
a. Non-Hazardous Industrial Waste (Mercury Contaminated Soil > 10mg/kg) Job #23-6600 Jesse Wilcox					
b.					
c.					
d.					
13. Additional Descriptions for Materials Listed Above (indicate waste stream Approval # below) a. MI 23-0133 Mercury Contaminated Soil > 10mg/kg b. MI c. MI d. MI		14. Special Handling Procedures for Wastes Listed Above			
15. Special Handling Instructions and Additional Information Emergency Contact:		SKB Use Only Load # _____ Scale Wt. _____ Tons/Yds. _____			
16. GENERATOR'S CERTIFICATION: I hereby declare that the contents of this consignment are fully and accurately described above by proper shipping name and are classified, packed, marked, and labeled, and are in all respects in proper condition for transport by highway according to applicable international and national government regulations.					
Printed/Typed Name Agent for St. Paul Port Authority		Signature		Month	Day
				08	09
17. Transporter 1 Acknowledged of Receipt of Materials		Signature		Month	Day
Printed/Typed Name				08	17
18. Transported 2 Acknowledgement of Receipt of Materials		Signature		Month	Day
Printed/Typed Name					
19. Discrepancy Indication Space					
20. Facility Owner or Operator: Certification of receipt of non-hazardous materials covered by this Manifest except as noted in Item 19.					
Printed/Typed Name		Signature		Month	Day
				08	17

White - Return to Generator

Canary - Facility Copy

Pink - Transporter

Goldenrod - Generator Copy

Industrial-Rosemont  
13425 Courthouse Blvd.  
Rosemount, MN 55068

197 CARL BOLANDER & SONS CO.  
251 STARKEY STREET  
ST. PAUL MN 55107



SITE	TICKET	GRID		WEIGHMASTER	
002	00834912	11		BROOKE H	
DATE IN	DATE OUT	TIME IN	TIME OUT	VEHICLE	ROLL OFF
08/17/23	08/17/23	13:13	13:13	TWITCH88	23-0133
REFERENCE			ORIGIN		
23-0133			VIN: YCB6777_MN_5AXLE		

SCALE 1 GROSS WT 68740 LB Inbound Ticket  
STORED TARE WT 29880 LB  
NET WEIGHT 38860 LB

QTY.	UNIT	DESCRIPTION	RATE	EXTENSION	FEE	TOTAL
19.43	TON	SOIL TON				

This facility will only accept non-hazardous industrial  
recyclables or construction, and demolition waste.  
We will not accept any loads containing any  
non-approved wastes or hazardous waste.651-438-1500  
Generator: ST PAUL PORT AUTHORITY-HEIGHTS  
Address: 2200 Larpenteur Ave E  
City/State St Paul, MN 55109  
Manifest: 1952090

SKB-WCI4410

SIGNATURE \_\_\_\_\_

NET AMOUNT
TENDERED
CHANGE
CHECK NO.

Industrial-Rosemont  
13425 Courthouse Blvd.  
Rosemount, MN 55068

197 CARL BOLANDER & SONS CO.  
251 STARKEY STREET  
ST. PAUL MN 55107

SITE	TICKET	GRID		WEIGHMASTER	
002	00834912	11		BROOKE H	
DATE IN	DATE OUT	TIME IN	TIME OUT	VEHICLE	ROLL OFF
08/17/23	08/17/23	13:13	13:13	TWITCH88	23-0133
REFERENCE			ORIGIN		
23-0133			VIN: YCB6777_MN_5AXLE		

SCALE 1 GROSS WT 68740 LB Inbound Ticket  
STORED TARE WT 29880 LB  
NET WEIGHT 38860 LB

QTY.	UNIT	DESCRIPTION	RATE	EXTENSION	FEE	TOTAL
19.43	TON	SOIL TON				

This facility will only accept non-hazardous industrial  
recyclables or construction, and demolition waste.  
We will not accept any loads containing any  
non-approved wastes or hazardous waste.651-438-1500  
Generator: ST PAUL PORT AUTHORITY-HEIGHTS  
Address: 2200 Larpenteur Ave E  
City/State St Paul, MN 55109  
Manifest: 1952090

SKB-WCI4410

SIGNATURE \_\_\_\_\_

NET AMOUNT
TENDERED
CHANGE
CHECK NO.





# SKB Rosemount Industrial Waste Facility

1952091

Shipping Manifest		1. Generator's US EPA ID No. (if any)		2. Page 1 of page(s)	
3. Generator's Name and Facility Address St. Paul Port Authority 2200 Larpenteur Ave E, St. Paul, MN 55109		Mailing Address St. Paul Port Authority The Heights 400 Wabasha St. N, Ste. #240, St. Paul, MN 55102 Fax (651) 223-5198			
4. Generator's Phone (651) 204-6241					
5. Transporter 1 Company Name		Phone:			
6. Transporter 2 Company Name		Phone:			
7. Designated Facility Name and Site Address		SKB Rosemount Industrial Waste Facility 13425 Courthouse Blvd. Rosemount, MN 55068 651-438-1500			
8. U.S. DOT Description (including Proper Shipping Name)		9. Containers		10. Total Quantity	11. Unit Wt/Vol
		No.	Type		
a. Non-Hazardous Industrial Waste (Mercury Contaminated Soil > 10mg/kg) Job #23-6600 Jesse Wilcox					
b.					
c.					
d.					
13. Additional Descriptions for Materials Listed Above (Indicate waste stream Approval # below)		14. Special Handling Procedures for Wastes Listed Above			
a. MI 23-0133 Mercury Contaminated Soil > 10mg/kg					
b. MI					
c. MI					
d. MI					
15. Special Handling Instructions and Additional Information		SKB Use Only			
Emergency Contact:		Load #			
		Scale Wt.			
		Tons/Yds.			
16. GENERATOR'S CERTIFICATION: I hereby declare that the contents of this consignment are fully and accurately described above by proper shipping name and are classified, packed, marked, and labeled, and are in all respects in proper condition for transport by highway according to applicable international and national government regulations.					
Printed/Typed Name Agent for St. Paul Port Authority		Signature		Month	Day
				08	09
				23	23
17. Transporter 1 Acknowledged of Receipt of Materials					
Printed/Typed Name		Signature		Month	Day
Jesse				08	09
				23	23
18. Transporter 2 Acknowledgement of Receipt of Materials					
Printed/Typed Name		Signature		Month	Day
19. Discrepancy Indication Space					
20. Facility Owner or Operator: Certification of receipt of non-hazardous materials covered by this Manifest except as noted in Item 19.					
Printed/Typed Name		Signature		Month	Day
BH		Brooke		08	11
				23	23

White - Return to Generator

Pink - Transporter

Canary - Facility Copy

Goldenrod - Generator Copy

Industrial-Rosemont  
13425 Courthouse Blvd.  
Rosemount, MN 55068



197 CARL BOLANDER & SONS CO.  
251 STARKEY STREET  
ST. PAUL MN 55107

SITE	TICKET	GRID		WEIGHMASTER	
002	00834914	11		BROOKE H	
DATE IN	DATE OUT	TIME IN	TIME OUT	VEHICLE	ROLL OFF
08/17/23	08/17/23	13:17	13:17	MJT52	23-0133
REFERENCE			ORIGIN		
23-0133			VIN: YCA5223_MN_6AXLES		

SCALE 1 GROSS WT 67360 LB Inbound Ticket  
STORED TARE WT 30140 LB  
NET WEIGHT 37220 LB

QTY.	UNIT	DESCRIPTION	RATE	EXTENSION	FEE	TOTAL
18.61	TON	SOIL TON				

This facility will only accept non-hazardous industrial  
recyclables or construction, and demolition waste.  
We will not accept any loads containing any  
non-approved wastes or hazardous waste.651-438-1500  
Generator: ST PAUL PORT AUTHORITY-HEIGHTS  
Address: 2200 Larpenteur Ave E  
City/State St Paul, MN 55109  
Manifest: 1952091  
SKB-WC1410

SIGNATURE \_\_\_\_\_

NET AMOUNT
TENDERED
CHANGE
CHECK NO.

Industrial-Rosemont  
13425 Courthouse Blvd.  
Rosemount, MN 55068

197 CARL BOLANDER & SONS CO.  
251 STARKEY STREET  
ST. PAUL MN 55107

SITE	TICKET	GRID		WEIGHMASTER	
002	00834914	11		BROOKE H	
DATE IN	DATE OUT	TIME IN	TIME OUT	VEHICLE	ROLL OFF
08/17/23	08/17/23	13:17	13:17	MJT52	23-0133
REFERENCE			ORIGIN		
23-0133			VIN: YCA5223_MN_6AXLES		

SCALE 1 GROSS WT 67360 LB Inbound Ticket  
STORED TARE WT 30140 LB  
NET WEIGHT 37220 LB

QTY.	UNIT	DESCRIPTION	RATE	EXTENSION	FEE	TOTAL
18.61	TON	SOIL TON				

This facility will only accept non-hazardous industrial  
recyclables or construction, and demolition waste.  
We will not accept any loads containing any  
non-approved wastes or hazardous waste.651-438-1500  
Generator: ST PAUL PORT AUTHORITY-HEIGHTS  
Address: 2200 Larpenteur Ave E  
City/State St Paul, MN 55109  
Manifest: 1952091  
SKB-WC1410

SIGNATURE \_\_\_\_\_

NET AMOUNT
TENDERED
CHANGE
CHECK NO.



# SKB Rosemount Industrial Waste Facility

1952092

Shipping Manifest		1. Generator's US EPA ID No. (if any)		2. Page 1 of page(s)	
3. Generator's Name and Facility Address St. Paul Port Authority 2200 Larpenteur Ave E, St. Paul, MN 55109		Mailing Address St. Paul Port Authority The Heights 400 Wabasha St. N, Ste. #240, St. Paul, MN 55102 Fax (651) 223-5198			
4. Generator's Phone (651) 204-6241					
5. Transporter 1 Company Name		Phone:			
6. Transporter 2 Company Name		Phone:			
7. Designated Facility Name and Site Address		SKB Rosemount Industrial Waste Facility 13425 Courthouse Blvd. Rosemount, MN 55068 651-438-1500			
8. U.S. DOT Description (including Proper Shipping Name)		9. Containers		10. Total Quantity	11. Unit Wt/Vol
		No.	Type		
a. Non-Hazardous Industrial Waste (Mercury Contaminated Soil>10mg/kg) Job #23-6600 Jesse Wilcox					
b.					
c.					
d.					
13. Additional Descriptions for Materials Listed Above (indicate waste stream Approval # below)		14. Special Handling Procedures for Wastes Listed Above			
a. MI 23-0133 Mercury Contaminated Soil>10mg/kg					
b. MI					
c. MI					
d. MI					
15. Special Handling Instructions and Additional Information		SKB Use Only			
Emergency Contact:		Load # _____ Scale Wt. _____ Tons/Yds. _____			
16. GENERATOR'S CERTIFICATION: I hereby declare that the contents of this consignment are fully and accurately described above by proper shipping name and are classified, packed, marked, and labeled, and are in all respects in proper condition for transport by highway according to applicable international and national government regulations.					
Printed/Typed Name Agent for St. Paul Port Authority		Signature		Month	Day
				08	09
17. Transporter 1 Acknowledged of Receipt of Materials		Signature		Month	Day
Printed/Typed Name				08	19
18. Transporter 2 Acknowledgement of Receipt of Materials		Signature		Month	Day
Printed/Typed Name					
19. Discrepancy Indication Space					
20. Facility Owner or Operator: Certification of receipt of non-hazardous materials covered by this Manifest except as noted in Item 19.					
Printed/Typed Name		Signature		Month	Day
B4				8	17
White - Return to Generator		Canary - Facility Copy		Goldenrod - Generator Copy	

Pink - Transporter

81723

Industrial-Rosemont  
13425 Courthouse Blvd.  
Rosemount, MN 55068



197 CARL BOLANDER & SONS CO.  
251 STARKEY STREET  
ST. PAUL MN 55107

SITE	TICKET	GRID		WEIGHMASTER	
002	00834915	11		BROOKE H	
DATE IN	DATE OUT	TIME IN	TIME OUT	VEHICLE	ROLL OFF
08/17/23	08/17/23	13:19	13:19	KTM430	23-0133
REFERENCE			ORIGIN		
23-0133			VIN: YBV9987_MN_5AXLES		

SCALE 1 GROSS WT 63360 LB  
STORED TARE WT 28000 LB  
NET WEIGHT 35360 LB  
Inbound Ticket

QTY.	UNIT	DESCRIPTION	RATE	EXTENSION	FEE	TOTAL
17.68	TON	SOIL TON				

This facility will only accept non-hazardous industrial  
recyclables or construction, and demolition waste.  
We will not accept any loads containing any  
non-approved wastes or hazardous waste.651-438-1500  
Generator: ST PAUL PORT AUTHORITY-HEIGHTS  
Address: 2200 Larpenteur Ave E  
City/State St Paul, MN 55109  
Manifest: 1952092  
SKB-WCI 4410

SIGNATURE \_\_\_\_\_

NET AMOUNT
TENDERED
CHANGE
CHECK NO.

Industrial-Rosemont  
13425 Courthouse Blvd.  
Rosemount, MN 55068

197 CARL BOLANDER & SONS CO.  
251 STARKEY STREET  
ST. PAUL MN 55107

SITE	TICKET	GRID		WEIGHMASTER	
002	00834915	11		BROOKE H	
DATE IN	DATE OUT	TIME IN	TIME OUT	VEHICLE	ROLL OFF
08/17/23	08/17/23	13:19	13:19	KTM430	23-0133
REFERENCE			ORIGIN		
23-0133			VIN: YBV9987_MN_5AXLES		

SCALE 1 GROSS WT 63360 LB  
STORED TARE WT 28000 LB  
NET WEIGHT 35360 LB  
Inbound Ticket

QTY.	UNIT	DESCRIPTION	RATE	EXTENSION	FEE	TOTAL
17.68	TON	SOIL TON				

This facility will only accept non-hazardous industrial  
recyclables or construction, and demolition waste.  
We will not accept any loads containing any  
non-approved wastes or hazardous waste.651-438-1500  
Generator: ST PAUL PORT AUTHORITY-HEIGHTS  
Address: 2200 Larpenteur Ave E  
City/State St Paul, MN 55109  
Manifest: 1952092  
SKB-WCI 4410

SIGNATURE \_\_\_\_\_

NET AMOUNT
TENDERED
CHANGE
CHECK NO.



# SKB Rosemount Industrial Waste Facility

1952093

Shipping Manifest		1. Generator's US EPA ID No. (if any)		2. Page 1 of page(s)	
3. Generator's Name and Facility Address St. Paul Port Authority 2200 Larpenteur Ave E, St. Paul, MN 55109		Mailing Address St. Paul Port Authority The Heights 400 Wabasha St. N, Ste. #240, St. Paul, MN 55102			
4. Generator's Phone (651) 204-6241		Fax (651) 223-5198			
5. Transporter 1 Company Name		Phone:			
6. Transporter 2 Company Name		Phone:			
7. Designated Facility Name and Site Address		SKB Rosemount Industrial Waste Facility 13425 Courthouse Blvd. Rosemount, MN 55068 651-438-1500			
8. U.S. DOT Description (including Proper Shipping Name)		9. Containers		10. Total Quantity	11. Unit Wt/Vol
		No.	Type		
a. Non-Hazardous Industrial Waste (Mercury Contaminated Soil > 10mg/kg) Job #23-6600 Jesse Wilcox					
b.					
c.					
d.					
13. Additional Descriptions for Materials Listed Above (Indicate waste stream Approval # below)		14. Special Handling Procedures for Wastes Listed Above			
a. MI 23-0133 Mercury Contaminated Soil > 10mg/kg					
b. MI					
c. MI					
d. MI					
15. Special Handling Instructions and Additional Information		SKB Use Only			
Emergency Contact:		Load #			
		Scale Wt.			
		Tons/Yds.			
16. GENERATOR'S CERTIFICATION: I hereby declare that the contents of this consignment are fully and accurately described above by proper shipping name and are classified, packed, marked, and labeled, and are in all respects in proper condition for transport by highway according to applicable international and national government regulations.					
Printed/Typed Name Agent for St. Paul Port Authority		Signature		Month Day Year	
				08 09 23	
17. Transporter 1 Acknowledged of Receipt of Materials					
Printed/Typed Name		Signature		Month Day Year	
Zach Wilcox				08 17 23	
18. Transporter 2 Acknowledgement of Receipt of Materials					
Printed/Typed Name		Signature		Month Day Year	
19. Discrepancy Indication Space					
20. Facility Owner or Operator: Certification of receipt of non-hazardous materials covered by this Manifest except as noted in Item 19.					
Printed/Typed Name		Signature		Month Day Year	
SM				8 17 23	

White - Return to Generator

Canary - Facility Copy

Pink - Transporter

Goldenrod - Generator Copy



Industrial-Rosemont  
13425 Courthouse Blvd.  
Rosemont, MN 55068



197 CARL BOLANDER & SONS CO.  
251 STARKEY STREET  
ST. PAUL MN 55107

SITE	TICKET	GRID		WEIGHMASTER	
002	00834933	11		SUE M	
DATE IN	DATE OUT	TIME IN	TIME OUT	VEHICLE	ROLL OFF
08/17/23	08/17/23	13:39	13:39	MJT46	23-0133
REFERENCE			ORIGIN		
23-0133			VIN: YBY6194_MN_6AXLES		

SCALE 2 GROSS WT 71120 LB Inbound Ticket  
STORED TARE WT 30540 LB  
NET WEIGHT 40580 LB

QTY.	UNIT	DESCRIPTION	RATE	EXTENSION	FEE	TOTAL
20.29	TON	SOIL TON				

This facility will only accept non-hazardous industrial  
recyclables or construction, and demolition waste.  
We will not accept any loads containing any  
non-approved wastes or hazardous waste.651-438-1500

Generator: ST PAUL PORT AUTHORITY-HEIGHTS  
Address: 2200 Larpenteur Ave E  
City/State St Paul, MN 55109  
Manifest: 1952093

SIGNATURE \_\_\_\_\_

NET AMOUNT

TENDERED

CHANGE

CHECK NO.

Industrial-Rosemont  
13425 Courthouse Blvd.  
Rosemont, MN 55068

197 CARL BOLANDER & SONS CO.  
251 STARKEY STREET  
ST. PAUL MN 55107

SITE	TICKET	GRID		WEIGHMASTER	
002	00834933	11		SUE M	
DATE IN	DATE OUT	TIME IN	TIME OUT	VEHICLE	ROLL OFF
08/17/23	08/17/23	13:39	13:39	MJT46	23-0133
REFERENCE			ORIGIN		
23-0133			VIN: YBY6194_MN_6AXLES		

SCALE 2 GROSS WT 71120 LB Inbound Ticket  
STORED TARE WT 30540 LB  
NET WEIGHT 40580 LB

QTY.	UNIT	DESCRIPTION	RATE	EXTENSION	FEE	TOTAL
20.29	TON	SOIL TON				

This facility will only accept non-hazardous industrial  
recyclables or construction, and demolition waste.  
We will not accept any loads containing any  
non-approved wastes or hazardous waste.651-438-1500

Generator: ST PAUL PORT AUTHORITY-HEIGHTS  
Address: 2200 Larpenteur Ave E  
City/State St Paul, MN 55109  
Manifest: 1952093

SIGNATURE \_\_\_\_\_

NET AMOUNT

TENDERED

CHANGE

CHECK NO.



# SKB Rosemount Industrial Waste Facility

1952094

Shipping Manifest		1. Generator's US EPA ID No. (if any)		2. Page 1 of page(s)	
3. Generator's Name and Facility Address St. Paul Port Authority 2200 Larpeur Ave E, St. Paul, MN 55109		Mailing Address St. Paul Port Authority The Heights 400 Wabasha St. N, Ste. #240, St. Paul, MN 55102 Fax (651) 223-5198			
4. Generator's Phone (651) 204-6241					
5. Transporter 1 Company Name		Phone:			
6. Transporter 2 Company Name		Phone:			
7. Designated Facility Name and Site Address		SKB Rosemount Industrial Waste Facility 13425 Courthouse Blvd. Rosemount, MN 55068 651-438-1500			
8. U.S. DOT Description (including Proper Shipping Name)		9. Containers		10. Total Quantity	11. Unit Wt/Vol
		No.	Type		
a. Non-Hazardous Industrial Waste (Mercury Contaminated Soil > 10mg/kg) Job #23-6600 Jesse Wilcox					
b.					
c.					
d.					
13. Additional Descriptions for Materials Listed Above (indicate waste stream Approval # below)		14. Special Handling Procedures for Wastes Listed Above			
a. MI 23-0133 Mercury Contaminated Soil > 10mg/kg					
b. MI					
c. MI					
d. MI					
15. Special Handling Instructions and Additional Information		SKB Use Only			
Emergency Contact:		Load # _____ Scale Wt. _____ Tons/Yds. _____			
16. GENERATOR'S CERTIFICATION: I hereby declare that the contents of this consignment are fully and accurately described above by proper shipping name and are classified, packed, marked, and labeled, and are in all respects in proper condition for transport by highway according to applicable international and national government regulations.					
Printed/Typed Name Agent for St. Paul Port Authority		Signature		Month	Day
				08	09
17. Transporter 1 Acknowledged of Receipt of Materials		Signature		Month	Day
Printed/Typed Name				10	12
18. Transporter 2 Acknowledgement of Receipt of Materials		Signature		Month	Day
Printed/Typed Name					
19. Discrepancy Indication Space					
20. Facility Owner or Operator: Certification of receipt of non-hazardous materials covered by this Manifest except as noted in Item 19.					
Printed/Typed Name		Signature		Month	Day
				11	17
White - Return to Generator		Canary - Facility Copy		Goldenrod - Generator Copy	

Industrial-Rosemont  
13425 Courthouse Blvd.  
Rosemount, MN 55068

197 CARL BOLANDER & SONS CO.  
251 STARKEY STREET  
ST. PAUL MN 55107



SITE	TICKET	GRID		WEIGHMASTER	
002	00834942	11		BROOKE H	
DATE IN	DATE OUT	TIME IN	TIME OUT	VEHICLE	ROLL OFF
08/17/23	08/17/23	13:55	13:55	MJT49	23-0133
REFERENCE			ORIGIN		
23-0133			VIN: YCA3324_MN_6AXLES		

SCALE 1 GROSS WT 67460 LB Inbound Ticket  
STORED TARE WT 30700 LB  
NET WEIGHT 36760 LB

QTY.	UNIT	DESCRIPTION	RATE	EXTENSION	FEE	TOTAL
18.38	TON	SOIL TON				

This facility will only accept non-hazardous industrial  
recyclables or construction, and demolition waste.  
We will not accept any loads containing any  
non-approved wastes or hazardous waste.651-438-1500  
Generator: ST PAUL PORT AUTHORITY-HEIGHTS  
Address: 2200 Larpenteur Ave E  
City/State St Paul, MN 55109  
Manifest: 1952094  
SKB-WCI 4410

SIGNATURE \_\_\_\_\_

NET AMOUNT
TENDERED
CHANGE
CHECK NO.

Industrial-Rosemont  
13425 Courthouse Blvd.  
Rosemount, MN 55068

197 CARL BOLANDER & SONS CO.  
251 STARKEY STREET  
ST. PAUL MN 55107

SITE	TICKET	GRID		WEIGHMASTER	
002	00834942	11		BROOKE H	
DATE IN	DATE OUT	TIME IN	TIME OUT	VEHICLE	ROLL OFF
08/17/23	08/17/23	13:55	13:55	MJT49	23-0133
REFERENCE			ORIGIN		
23-0133			VIN: YCA3324_MN_6AXLES		

SCALE 1 GROSS WT 67460 LB Inbound Ticket  
STORED TARE WT 30700 LB  
NET WEIGHT 36760 LB

QTY.	UNIT	DESCRIPTION	RATE	EXTENSION	FEE	TOTAL
18.38	TON	SOIL TON				

This facility will only accept non-hazardous industrial  
recyclables or construction, and demolition waste.  
We will not accept any loads containing any  
non-approved wastes or hazardous waste.651-438-1500  
Generator: ST PAUL PORT AUTHORITY-HEIGHTS  
Address: 2200 Larpenteur Ave E  
City/State St Paul, MN 55109  
Manifest: 1952094  
SKB-WCI 4410

SIGNATURE \_\_\_\_\_

NET AMOUNT
TENDERED
CHANGE
CHECK NO.



# SKB Rosemount Industrial Waste Facility

1952095

Shipping Manifest		1. Generator's US EPA ID No. (if any)		2. Page 1 of page(s)	
3. Generator's Name and Facility Address St. Paul Port Authority 2200 Larpeur Ave E, St. Paul, MN 55109		Mailing Address St. Paul Port Authority The Heights 400 Wabasha St. N, Ste. #240, St. Paul, MN 55102 Fax (651) 223-5198			
4. Generator's Phone (651) 204-6241					
5. Transporter 1 Company Name <i>Bolman</i>		Phone:			
6. Transporter 2 Company Name		Phone:			
7. Designated Facility Name and Site Address SKB Rosemount Industrial Waste Facility 13425 Courthouse Blvd. Rosemount, MN 55068		651-438-1500			
8. U.S. DOT Description (including Proper Shipping Name)		9. Containers No. Type		10. Total Quantity	11. Unit Wt/Vol
a. Non-Hazardous Industrial Waste (Mercury Contaminated Soil > 10mg/kg) Job #23-6600 Jesse Wilcox					
b.					
c.					
d.					
13. Additional Descriptions for Materials Listed Above (indicate waste stream Approval # below) a. MI 23-0133 Mercury Contaminated Soil > 10mg/kg b. MI c. MI d. MI		14. Special Handling Procedures for Wastes Listed Above			
15. Special Handling Instructions and Additional Information Emergency Contact:		SKB Use Only Load # _____ Scale Wt. _____ Tons/Yds. _____			
16. GENERATOR'S CERTIFICATION: I hereby declare that the contents of this consignment are fully and accurately described above by proper shipping name and are classified, packed, marked, and labeled, and are in all respects in proper condition for transport by highway according to applicable international and national government regulations.					
Printed/Typed Name Agent for St. Paul Port Authority		Signature <i>[Signature]</i>		Month 08	Day 09
17. Transporter 1 Acknowledged Receipt of Materials		Signature <i>[Signature]</i>		Month 08	Day 17
18. Transporter 2 Acknowledgement of Receipt of Materials		Signature <i>[Signature]</i>		Month 08	Day 17
19. Discrepancy Indication Space					
20. Facility Owner or Operator: Certification of receipt of non-hazardous materials covered by this Manifest except as noted in Item 19.					
Printed/Typed Name <i>SM</i>		Signature <i>SM</i>		Month 8	Day 17

White - Return to Generator

Canary - Facility Copy

Pink - Transporter

Goldenrod - Generator Copy

Industrial-Rosemont  
13425 Courthouse Blvd.  
Rosemont, MN 55068



197 CARL BOLANDER & SONS CO.  
251 STARKEY STREET  
ST. PAUL MN 55107

SITE		TICKET		GRID		WEIGHMASTER	
002		00834947		11		SUE M	
DATE IN	DATE OUT	TIME IN	TIME OUT	VEHICLE	ROLL OFF		
08/17/23	08/17/23	14:03	14:03	MTHIEL67	23-0133		
REFERENCE				ORIGIN			
23-0133				VIN: YBX0203_MN_6AXLES			

SCALE 2 GROSS WT 69480 LB  
STORED TARE WT 31300 LB  
NET WEIGHT 38180 LB  
Inbound Ticket

QTY.	UNIT	DESCRIPTION	RATE	EXTENSION	FEE	TOTAL
19.09	TON	SOIL TON				

This facility will only accept non-hazardous industrial  
recyclables or construction, and demolition waste.

We will not accept any loads containing any  
non-approved wastes or hazardous waste.651-438-1500

Generator: ST PAUL PORT AUTHORITY-HEIGHTS

Address: 2200 Larpenteur Ave E

City/State: St Paul, MN 55109

Manifest: 1952095

SIGNATURE \_\_\_\_\_

NET AMOUNT

TENDERED

CHANGE

CHECK NO.

Industrial-Rosemont  
13425 Courthouse Blvd.  
Rosemont, MN 55068

197 CARL BOLANDER & SONS CO.  
251 STARKEY STREET  
ST. PAUL MN 55107

SITE		TICKET		GRID		WEIGHMASTER	
002		00834947		11		SUE M	
DATE IN	DATE OUT	TIME IN	TIME OUT	VEHICLE	ROLL OFF		
08/17/23	08/17/23	14:03	14:03	MTHIEL67	23-0133		
REFERENCE				ORIGIN			
23-0133				VIN: YBX0203_MN_6AXLES			

SCALE 2 GROSS WT 69480 LB  
STORED TARE WT 31300 LB  
NET WEIGHT 38180 LB  
Inbound Ticket

QTY.	UNIT	DESCRIPTION	RATE	EXTENSION	FEE	TOTAL
19.09	TON	SOIL TON				

This facility will only accept non-hazardous industrial  
recyclables or construction, and demolition waste.

We will not accept any loads containing any  
non-approved wastes or hazardous waste.651-438-1500

Generator: ST PAUL PORT AUTHORITY-HEIGHTS

Address: 2200 Larpenteur Ave E

City/State: St Paul, MN 55109

Manifest: 1952095

SIGNATURE \_\_\_\_\_

NET AMOUNT

TENDERED

CHANGE

CHECK NO.





# SKB Rosemount Industrial Waste Facility

1952096

Shipping Manifest		1. Generator's US EPA ID No. (if any)		2. Page 1 of page(s)	
3. Generator's Name and Facility Address St. Paul Port Authority 2200 Larpeur Ave E, St. Paul, MN 55109		Mailing Address St. Paul Port Authority The Heights 400 Wabasha St. N, Ste. #240, St. Paul, MN 55102 Fax (651) 223-5198			
4. Generator's Phone (651) 204-6241		Phone: 952-992-0781			
5. Transporter 1 Company Name BIKER TRASH		Phone:			
6. Transporter 2 Company Name		Phone:			
7. Designated Facility Name and Site Address SKB Rosemount Industrial Waste Facility 13425 Courthouse Blvd. Rosemount, MN 55068		651-438-1500			
8. U.S. DOT Description (including Proper Shipping Name)		9. Containers		10. Total Quantity	11. Unit Wt/Vol
		No.	Type		
a. Non-Hazardous Industrial Waste (Mercury Contaminated Soil > 10mg/kg) Job #23-6600 Jesse Wilcox					
b.					
c.					
d.					
13. Additional Descriptions for Materials Listed Above (Indicate waste stream Approval # below)		14. Special Handling Procedures for Wastes Listed Above			
a. MI 23-0133 Mercury Contaminated Soil > 10mg/kg					
b. MI					
c. MI					
d. MI					
15. Special Handling Instructions and Additional Information Emergency Contact:		SKB Use Only Load # Scale Wt. Tons/Yds.			
16. GENERATOR'S CERTIFICATION: I hereby declare that the contents of this consignment are fully and accurately described above by proper shipping name and are classified, packed, marked, and labeled, and are in all respects in proper condition for transport by highway according to applicable international and national government regulations.					
Printed/Typed Name Agent for St. Paul Port Authority		Signature		Month	Day
				08	09
17. Transporter 1 Acknowledged of Receipt of Materials		Signature		Month	Day
Printed/Typed Name JOHN C PARKER				08	17
18. Transporter 2 Acknowledgement of Receipt of Materials		Signature		Month	Day
Printed/Typed Name					
19. Discrepancy Indication Space					
20. Facility Owner or Operator: Certification of receipt of non-hazardous materials covered by this Manifest except as noted in Item 19.					
Printed/Typed Name		Signature		Month	Day
BK				08	17
White - Return to Generator		Canary - Facility Copy		Goldenrod - Generator Copy	

Industrial-Rosemont  
13425 Courthouse Blvd.  
Rosemount, MN 55068

197 CARL BOLANDER & SONS CO.  
251 STARKEY STREET  
ST. PAUL MN 55107



SITE	TICKET	GRID		WEIGHMASTER	
002	00834953	11		BROOKE H	
DATE IN	DATE OUT	TIME IN	TIME OUT	VEHICLE	ROLL OFF
08/17/23	08/17/23	14:08	14:08	BT71	23-0133
REFERENCE			ORIGIN		
23-0133			VIN: YCC0343_MN_5AXLES		

SCALE 1 GROSS WT 69800 LB Inbound Ticket  
STORED TARE WT 30220 LB  
NET WEIGHT 39580 LB

QTY.	UNIT	DESCRIPTION	RATE	EXTENSION	FEE	TOTAL
19.79	TON	SOIL TON				

This facility will only accept non-hazardous industrial  
recyclables or construction, and demolition waste.  
We will not accept any loads containing any  
non-approved wastes or hazardous waste.651-438-1500  
Generator: ST PAUL PORT AUTHORITY-HEIGHTS  
Address: 2200 Larpenteur Ave E  
City/State St Paul, MN 55109  
Manifest: 1952096

SIGNATURE \_\_\_\_\_

NET AMOUNT
TENDERED
CHANGE
CHECK NO.

Industrial-Rosemont  
13425 Courthouse Blvd.  
Rosemount, MN 55068

197 CARL BOLANDER & SONS CO.  
251 STARKEY STREET  
ST. PAUL MN 55107

SITE	TICKET	GRID		WEIGHMASTER	
002	00834953	11		BROOKE H	
DATE IN	DATE OUT	TIME IN	TIME OUT	VEHICLE	ROLL OFF
08/17/23	08/17/23	14:08	14:08	BT71	23-0133
REFERENCE			ORIGIN		
23-0133			VIN: YCC0343_MN_5AXLES		

SCALE 1 GROSS WT 69800 LB Inbound Ticket  
STORED TARE WT 30220 LB  
NET WEIGHT 39580 LB

QTY.	UNIT	DESCRIPTION	RATE	EXTENSION	FEE	TOTAL
19.79	TON	SOIL TON				

This facility will only accept non-hazardous industrial  
recyclables or construction, and demolition waste.  
We will not accept any loads containing any  
non-approved wastes or hazardous waste.651-438-1500  
Generator: ST PAUL PORT AUTHORITY-HEIGHTS  
Address: 2200 Larpenteur Ave E  
City/State St Paul, MN 55109  
Manifest: 1952096

SIGNATURE \_\_\_\_\_

NET AMOUNT
TENDERED
CHANGE
CHECK NO.



# SKB Rosemount Industrial Waste Facility

1952097

Shipping Manifest		1. Generator's US EPA ID No. (if any)		2. Page 1 of page(s)	
3. Generator's Name and Facility Address St. Paul Port Authority 2200 Larpeur Ave E, St. Paul, MN 55109		Mailing Address St. Paul Port Authority The Heights 400 Wabasha St. N, Ste. #240, St. Paul, MN 55102 Fax (651) 223-5198			
4. Generator's Phone (651) 204-6241		Phone: 612-442-5052			
5. Transporter 1 Company Name MTS		Phone:			
6. Transporter 2 Company Name		Phone:			
7. Designated Facility Name and Site Address SKB Rosemount Industrial Waste Facility 13425 Courthouse Blvd. Rosemount, MN 55068		651-438-1500			
8. U.S. DOT Description (including Proper Shipping Name)		9. Containers No. Type		10. Total Quantity	11. Unit Wt/Vol
a. Non-Hazardous Industrial Waste (Mercury Contaminated Soil > 10mg/kg) Job #23-6600 Jesse Wilcox					
b.					
c.					
d.					
13. Additional Descriptions for Materials Listed Above (Indicate waste stream Approval # below) a. MI 23-0133 Mercury Contaminated Soil > 10mg/kg b. MI c. MI d. MI		14. Special Handling Procedures for Wastes Listed Above			
15. Special Handling Instructions and Additional Information Emergency Contact:		SKB Use Only Load # Scale Wt. Tons/Yds.			
16. GENERATOR'S CERTIFICATION: I hereby declare that the contents of this consignment are fully and accurately described above by proper shipping name and are classified, packed, marked, and labeled, and are in all respects in proper condition for transport by highway according to applicable International and national government regulations.					
Printed/Typed Name Agent for St. Paul Port Authority		Signature		Month Day Year 08 04 23	
17. Transporter 1 Acknowledged of Receipt of Materials		Signature		Month Day Year 08 17 23	
18. Transporter 2 Acknowledgement of Receipt of Materials		Signature		Month Day Year	
19. Discrepancy Indication Space					
20. Facility Owner or Operator: Certification of receipt of non-hazardous materials covered by this Manifest except as noted in Item 19.					
Printed/Typed Name BH		Signature Brook		Month Day Year 08 17 23	

White - Return to Generator      Pink - Transporter      Canary - Facility Copy      Goldenrod - Generator Copy

Industrial-Rosemont  
13425 Courthouse Blvd.  
Rosemount, MN 55068

197 CARL BOLANDER & SONS CO.  
251 STARKEY STREET  
ST. PAUL MN 55107



SITE	TICKET	GRID		WEIGHMASTER	
002	00834958	11		BROOKE H	
DATE IN	DATE OUT	TIME IN	TIME OUT	VEHICLE	ROLL OFF
08/17/23	08/17/23	14:17	14:17	MTS03	23-0133
REFERENCE			ORIGIN		
23-0133			VIN: YCD7287_MN_5AXLES		

SCALE 1 GROSS WT 72020 LB Inbound Ticket  
STORED TARE WT 32380 LB  
NET WEIGHT 39640 LB

QTY.	UNIT	DESCRIPTION	RATE	EXTENSION	FEE	TOTAL
19.82	TON	SOIL TON				

This facility will only accept non-hazardous industrial  
recyclables or construction, and demolition waste.  
We will not accept any loads containing any  
non-approved wastes or hazardous waste.651-438-1500  
Generator: ST PAUL PORT AUTHORITY-HEIGHTS  
Address: 2200 Larpenteur Ave E  
City/State St Paul, MN 55109  
Manifest: 1952097

SKB-WCI4410

SIGNATURE \_\_\_\_\_

NET AMOUNT
TENDERED
CHANGE
CHECK NO.

Industrial-Rosemont  
13425 Courthouse Blvd.  
Rosemount, MN 55068

197 CARL BOLANDER & SONS CO.  
251 STARKEY STREET  
ST. PAUL MN 55107

SITE	TICKET	GRID		WEIGHMASTER	
002	00834958	11		BROOKE H	
DATE IN	DATE OUT	TIME IN	TIME OUT	VEHICLE	ROLL OFF
08/17/23	08/17/23	14:17	14:17	MTS03	23-0133
REFERENCE			ORIGIN		
23-0133			VIN: YCD7287_MN_5AXLES		

SCALE 1 GROSS WT 72020 LB Inbound Ticket  
STORED TARE WT 32380 LB  
NET WEIGHT 39640 LB

QTY.	UNIT	DESCRIPTION	RATE	EXTENSION	FEE	TOTAL
19.82	TON	SOIL TON				

This facility will only accept non-hazardous industrial  
recyclables or construction, and demolition waste.  
We will not accept any loads containing any  
non-approved wastes or hazardous waste.651-438-1500  
Generator: ST PAUL PORT AUTHORITY-HEIGHTS  
Address: 2200 Larpenteur Ave E  
City/State St Paul, MN 55109  
Manifest: 1952097

SKB-WCI4410

SIGNATURE \_\_\_\_\_

NET AMOUNT
TENDERED
CHANGE
CHECK NO.



# SKB Rosemount Industrial Waste Facility

1952098

Shipping Manifest		1. Generator's US EPA ID No. (if any)		2. Page 1 of page(s)	
3. Generator's Name and Facility Address St. Paul Port Authority 2200 Larpenteur Ave E, St. Paul, MN 55109		Mailing Address St. Paul Port Authority The Heights 400 Wabasha St. N, Ste. #240, St. Paul, MN 55102 Fax (651) 223-5198			
4. Generator's Phone (651) 204-6241		Phone:			
5. Transporter 1 Company Name <i>M J</i>		Phone:			
6. Transporter 2 Company Name		Phone:			
7. Designated Facility Name and Site Address SKB Rosemount Industrial Waste Facility 13425 Courthouse Blvd. Rosemount, MN 55068		651-438-1500			
8. U.S. DOT Description (including Proper Shipping Name)		9. Containers		10. Total Quantity	11. Unit Wt/Vol
		No.	Type		
a. Non-Hazardous Industrial Waste (Mercury Contaminated Soil > 10mg/kg) Job #23-6600 Jesse Wilcox					
b.					
c.					
d.					
13. Additional Descriptions for Materials Listed Above (indicate waste stream Approval # below) a. MI 23-0133 Mercury Contaminated Soil > 10mg/kg b. MI c. MI d. MI		14. Special Handling Procedures for Wastes Listed Above			
15. Special Handling Instructions and Additional Information Emergency Contact:		SKB Use Only Load # _____ Scale Wt. _____ Tons/Yds. _____			
16. GENERATOR'S CERTIFICATION: I hereby declare that the contents of this consignment are fully and accurately described above by proper shipping name and are classified, packed, marked, and labeled, and are in all respects in proper condition for transport by highway according to applicable international and national government regulations.					
Printed/Typed Name Agent for St. Paul Port Authority		Signature <i>[Signature]</i>		Month 10	Day 8
17. Transporter 1 Acknowledged of Receipt of Materials		Signature <i>[Signature]</i>		Month 10	Day 8
Printed/Typed Name		Signature <i>[Signature]</i>		Month 10	Day 8
18. Transporter 2 Acknowledgement of Receipt of Materials		Signature		Month	Day
Printed/Typed Name		Signature		Month	Day
19. Discrepancy Indication Space					
20. Facility Owner or Operator: Certification of receipt of non-hazardous materials covered by this Manifest except as noted in Item 19.					
Printed/Typed Name <i>BH</i>		Signature <i>[Signature]</i>		Month 10	Day 8

White - Return to Generator

Canary - Facility Copy

Pink - Transporter

Goldenrod - Generator Copy



Industrial-Rosemont  
13425 Courthouse Blvd.  
Rosemount, MN 55068

197 CARL BOLANDER & SONS CO.  
251 STARKEY STREET  
ST. PAUL MN 55107



SITE	TICKET	GRID		WEIGHMASTER	
002	00834959	11		BROOKE H	
DATE IN	DATE OUT	TIME IN	TIME OUT	VEHICLE	ROLL OFF
08/17/23	08/17/23	14:18	14:18	MJT45	23-0133
REFERENCE			ORIGIN		
23-0133			VIN: YBY6193_MN_6AXLES		

SCALE 1 GROSS WT 71080 LB Inbound Ticket  
STORED TARE WT 30640 LB  
NET WEIGHT 40440 LB

QTY.	UNIT	DESCRIPTION	RATE	EXTENSION	FEE	TOTAL
20.22	TON	SOIL TON				

This facility will only accept non-hazardous industrial  
recyclables or construction, and demolition waste.  
We will not accept any loads containing any  
non-approved wastes or hazardous waste.651-438-1500  
Generator: ST PAUL PORT AUTHORITY-HEIGHTS  
Address: 2200 Larpenteur Ave E  
City/State St Paul, MN 55109  
Manifest: 1952098

SKB-WCI4410

SIGNATURE \_\_\_\_\_

NET AMOUNT

TENDERED

CHANGE

CHECK NO.

Industrial-Rosemont  
13425 Courthouse Blvd.  
Rosemount, MN 55068

197 CARL BOLANDER & SONS CO.  
251 STARKEY STREET  
ST. PAUL MN 55107

SITE	TICKET	GRID		WEIGHMASTER	
002	00834959	11		BROOKE H	
DATE IN	DATE OUT	TIME IN	TIME OUT	VEHICLE	ROLL OFF
08/17/23	08/17/23	14:18	14:18	MJT45	23-0133
REFERENCE			ORIGIN		
23-0133			VIN: YBY6193_MN_6AXLES		

SCALE 1 GROSS WT 71080 LB Inbound Ticket  
STORED TARE WT 30640 LB  
NET WEIGHT 40440 LB

QTY.	UNIT	DESCRIPTION	RATE	EXTENSION	FEE	TOTAL
20.22	TON	SOIL TON				

This facility will only accept non-hazardous industrial  
recyclables or construction, and demolition waste.  
We will not accept any loads containing any  
non-approved wastes or hazardous waste.651-438-1500  
Generator: ST PAUL PORT AUTHORITY-HEIGHTS  
Address: 2200 Larpenteur Ave E  
City/State St Paul, MN 55109  
Manifest: 1952098

SKB-WCI4410

SIGNATURE \_\_\_\_\_

NET AMOUNT

TENDERED

CHANGE

CHECK NO.



# SKB Rosemount Industrial Waste Facility

1952099

Shipping Manifest		1. Generator's US EPA ID No. (if any)		2. Page 1 of page(s)	
3. Generator's Name and Facility Address St. Paul Port Authority 2200 Larpenteur Ave E, St. Paul, MN 55109		Mailing Address St. Paul Port Authority The Heights 400 Wabasha St. N, Ste. #240, St. Paul, MN 55102 Fax (651) 223-5198			
4. Generator's Phone (651) 204-6241		Phone: 608 495 3687			
5. Transporter 1 Company Name Love Wolf Trucking		Phone:			
6. Transporter 2 Company Name		Phone:			
7. Designated Facility Name and Site Address SKB Rosemount Industrial Waste Facility 13425 Courthouse Blvd. Rosemount, MN 55068		651-438-1500			
8. U.S. DOT Description (Including Proper Shipping Name)		9. Containers No. Type		10. Total Quantity	
a. Non-Hazardous Industrial Waste (Mercury Contaminated Soil > 10mg/kg) Job #23-6600 Jesse Wilcox					
b.					
c.					
d.					
13. Additional Descriptions for Materials Listed Above (indicate waste stream Approval # below) a. MI 23-0133 Mercury Contaminated Soil > 10mg/kg b. MI c. MI d. MI		14. Special Handling Procedures for Wastes Listed Above			
15. Special Handling Instructions and Additional Information Emergency Contact:		SKB Use Only Load # Scale Wt. Tons/Yds.			
16. GENERATOR'S CERTIFICATION: I hereby declare that the contents of this consignment are fully and accurately described above by proper shipping name and are classified, packed, marked, and labeled, and are in all respects in proper condition for transport by highway according to applicable international and national government regulations.					
Printed/Typed Name Agent for St. Paul Port Authority		Signature		Month Day Year 8 8 09 23	
17. Transporter 1 Acknowledged of Receipt of Materials		Signature		Month Day Year 8 8 17 23	
18. Transporter 2 Acknowledgement of Receipt of Materials		Signature		Month Day Year	
19. Discrepancy Indication Space					
20. Facility Owner or Operator: Certification of receipt of non-hazardous materials covered by this Manifest except as noted in Item 19.					
Printed/Typed Name		Signature		Month Day Year 8 17 23	

White - Return to Generator

Canary - Facility Copy

Pink - Transporter

Goldenrod - Generator Copy

Industrial-Rosemont  
13425 Courthouse Blvd.  
Rosemont, MN 55068



197 CARL BOLANDER & SONS CO.  
251 STARKEY STREET  
ST. PAUL MN 55107

SITE		TICKET		GRID		WEIGHMASTER	
002		00834963		11		SUE M	
DATE IN	DATE OUT	TIME IN	TIME OUT	VEHICLE	ROLL OFF		
08/17/23	08/17/23	14:24	14:24	LWT02	23-0133		
REFERENCE				ORIGIN			
23-0133				VIN: YCA6764_MN_5AXLES			

SCALE 2 GROSS WT 69300 LB  
STORED TARE WT 31040 LB  
NET WEIGHT 38260 LB  
Inbound Ticket

QTY.	UNIT	DESCRIPTION	RATE	EXTENSION	FEE	TOTAL
19.13	TON	SOIL TON				

This facility will only accept non-hazardous industrial  
recyclables or construction, and demolition waste.

We will not accept any loads containing any  
non-approved wastes or hazardous waste.651-438-1500

Generator: ST PAUL PORT AUTHORITY-HEIGHTS

Address: 2200 Larpenteur Ave E

City/State: St Paul, MN 55109

Manifest: 1952099

SIGNATURE \_\_\_\_\_

NET AMOUNT

TENDERED

CHANGE

CHECK NO.

Industrial-Rosemont  
13425 Courthouse Blvd.  
Rosemont, MN 55068

197 CARL BOLANDER & SONS CO.  
251 STARKEY STREET  
ST. PAUL MN 55107

SITE		TICKET		GRID		WEIGHMASTER	
002		00834963		11		SUE M	
DATE IN	DATE OUT	TIME IN	TIME OUT	VEHICLE	ROLL OFF		
08/17/23	08/17/23	14:24	14:24	LWT02	23-0133		
REFERENCE				ORIGIN			
23-0133				VIN: YCA6764_MN_5AXLES			

SCALE 2 GROSS WT 69300 LB  
STORED TARE WT 31040 LB  
NET WEIGHT 38260 LB  
Inbound Ticket

QTY.	UNIT	DESCRIPTION	RATE	EXTENSION	FEE	TOTAL
19.13	TON	SOIL TON				

This facility will only accept non-hazardous industrial  
recyclables or construction, and demolition waste.

We will not accept any loads containing any  
non-approved wastes or hazardous waste.651-438-1500

Generator: ST PAUL PORT AUTHORITY-HEIGHTS

Address: 2200 Larpenteur Ave E

City/State: St Paul, MN 55109

Manifest: 1952099

SIGNATURE \_\_\_\_\_

NET AMOUNT

TENDERED

CHANGE

CHECK NO.



# SKB Rosemount Industrial Waste Facility

1952101

Shipping Manifest		1. Generator's US EPA ID No. (if any)		2. Page 1 of page(s)	
3. Generator's Name and Facility Address St. Paul Port Authority 2200 Larpeur Ave E, St. Paul, MN 55109		Mailing Address St. Paul Port Authority The Heights 400 Wabasha St. N, Ste. #240, St. Paul, MN 55102 Fax (651) 223-5198			
4. Generator's Phone (651) 204-6241					
5. Transporter 1 Company Name <i>MIT Truck</i>		Phone:			
6. Transporter 2 Company Name		Phone:			
7. Designated Facility Name and Site Address SKB Rosemount Industrial Waste Facility 13425 Courthouse Blvd. Rosemount, MN 55068		651-438-1500			
8. U.S. DOT Description (including Proper Shipping Name)		9. Containers		10. Total Quantity	11. Unit Wt/Vol
		No.	Type		
a. Non-Hazardous Industrial Waste (Mercury Contaminated Soil > 10mg/kg) Job #23-6600 Jesse Wilcox					
b.					
c.					
d.					
13. Additional Descriptions for Materials Listed Above (indicate waste stream Approval # below)		14. Special Handling Procedures for Wastes Listed Above			
a. MI 23-0133 Mercury Contaminated Soil > 10mg/kg					
b. MI					
c. MI					
d. MI					
15. Special Handling Instructions and Additional Information Emergency Contact:		SKB Use Only Load # _____ Scale Wt. _____ Tons/Yds. _____			
16. GENERATOR'S CERTIFICATION: I hereby declare that the contents of this consignment are fully and accurately described above by proper shipping name and are classified, packed, marked, and labeled, and are in all respects in proper condition for transport by highway according to applicable international and national government regulations.					
Printed/Typed Name Agent for St. Paul Port Authority		Signature <i>[Signature]</i>		Month Day Year 08 09 23	
17. Transporter 1 Acknowledged of Receipt of Materials					
Printed/Typed Name <i>[Signature]</i>		Signature <i>[Signature]</i>		Month Day Year 08 09 23	
18. Transporter 2 Acknowledgement of Receipt of Materials					
Printed/Typed Name		Signature		Month Day Year	
19. Discrepancy Indication Space					
20. Facility Owner or Operator: Certification of receipt of non-hazardous materials covered by this Manifest except as noted in Item 19.					
Printed/Typed Name <i>[Signature]</i>		Signature <i>[Signature]</i>		Month Day Year 08 17 23	

White - Return to Generator

Canary - Facility Copy

Pink - Transporter

Goldenrod - Generator Copy

Industrial-Rosemont  
13425 Courthouse Blvd.  
Rosemont, MN 55068



197 CARL BOLANDER & SONS CO.  
251 STARKEY STREET  
ST. PAUL MN 55107

SITE		TICKET		GRID		WEIGHMASTER	
002		00834965		11		SUE M	
DATE IN	DATE OUT	TIME IN	TIME OUT	VEHICLE		ROLL OFF	
08/17/23	08/17/23	14:25	14:25	MJT50		23-0133	
REFERENCE				ORIGIN			
23-0133				VIN: YCA5225_MN_6AXLES			

SCALE 2 GROSS WT 69300 LB Inbound Ticket  
STORED TARE WT 30520 LB  
NET WEIGHT 38780 LB

QTY.	UNIT	DESCRIPTION	RATE	EXTENSION	FEE	TOTAL
19.39	TON	SOIL TON				

This facility will only accept non-hazardous industrial  
recyclables or construction, and demolition waste.  
We will not accept any loads containing any  
non-approved wastes or hazardous waste.651-438-1500  
Generator: ST PAUL PORT AUTHORITY-HEIGHTS  
Address: 2200 Larpenteur Ave E  
City/State St Paul, MN 55109  
Manifest: 1952101

SKB-WCI4410

SIGNATURE \_\_\_\_\_

NET AMOUNT
TENDERED
CHANGE
CHECK NO.

Industrial-Rosemont  
13425 Courthouse Blvd.  
Rosemont, MN 55068

197 CARL BOLANDER & SONS CO.  
251 STARKEY STREET  
ST. PAUL MN 55107

SITE		TICKET		GRID		WEIGHMASTER	
002		00834965		11		SUE M	
DATE IN	DATE OUT	TIME IN	TIME OUT	VEHICLE		ROLL OFF	
08/17/23	08/17/23	14:25	14:25	MJT50		23-0133	
REFERENCE				ORIGIN			
23-0133				VIN: YCA5225_MN_6AXLES			

SCALE 2 GROSS WT 69300 LB Inbound Ticket  
STORED TARE WT 30520 LB  
NET WEIGHT 38780 LB

QTY.	UNIT	DESCRIPTION	RATE	EXTENSION	FEE	TOTAL
19.39	TON	SOIL TON				

This facility will only accept non-hazardous industrial  
recyclables or construction, and demolition waste.  
We will not accept any loads containing any  
non-approved wastes or hazardous waste.651-438-1500  
Generator: ST PAUL PORT AUTHORITY-HEIGHTS  
Address: 2200 Larpenteur Ave E  
City/State St Paul, MN 55109  
Manifest: 1952101

SKB-WCI4410

SIGNATURE \_\_\_\_\_

NET AMOUNT
TENDERED
CHANGE
CHECK NO.





# SKB Rosemount Industrial Waste Facility

1952100

Shipping Manifest		1. Generator's US EPA ID No. (if any)		2. Page 1 of page(s)	
3. Generator's Name and Facility Address St. Paul Port Authority 2200 Larpenteur Ave E, St. Paul, MN 55109		Mailing Address St. Paul Port Authority The Heights 400 Wabasha St. N, Ste. #240, St. Paul, MN 55102 Fax (651) 223-5198			
4. Generator's Phone (651) 204-6241					
5. Transporter 1 Company Name M.T.S		Phone: 612.458-9613			
6. Transporter 2 Company Name		Phone:			
7. Designated Facility Name and Site Address SKB Rosemount Industrial Waste Facility 13425 Courthouse Blvd. Rosemount, MN 55068		651-438-1500			
8. U.S. DOT Description (including Proper Shipping Name)		9. Containers No. Type		10. Total Quantity	11. Unit Wt/Vol
a. Non-Hazardous Industrial Waste (Mercury Contaminated Soil > 10mg/kg) Job #23-6600 Jesse Wilcox					
b.					
c.					
d.					
13. Additional Descriptions for Materials Listed Above (Indicate waste stream Approval # below) a. MI 23-0133 Mercury Contaminated Soil > 10mg/kg b. MI c. MI d. MI		14. Special Handling Procedures for Wastes Listed Above			
15. Special Handling Instructions and Additional Information Emergency Contact:		SKB Use Only Load # Scale Wt. Tons/Yds.			
16. GENERATOR'S CERTIFICATION: I hereby declare that the contents of this consignment are fully and accurately described above by proper shipping name and are classified, packed, marked, and labeled, and are in all respects in proper condition for transport by highway according to applicable international and national government regulations.					
Printed/Typed Name Agent for St. Paul Port Authority		Signature		Month Day Year 08 09 23	
17. Transporter 1 Acknowledged of Receipt of Materials					
Printed/Typed Name Kamran Hassan		Signature		Month Day Year 08 11 23	
18. Transporter 2 Acknowledgement of Receipt of Materials					
Printed/Typed Name		Signature		Month Day Year	
19. Discrepancy Indication Space					
20. Facility Owner or Operator: Certification of receipt of non-hazardous materials covered by this Manifest except as noted in Item 19.					
Printed/Typed Name SM		Signature		Month Day Year 8 17 23	

White - Return to Generator

Canary - Facility Copy

Pink - Transporter

Goldenrod - Generator Copy

Industrial-Rosemont  
13425 Courthouse Blvd.  
Rosemount, MN 55068

197 CARL BOLANDER & SONS CO.  
251 STARKEY STREET  
ST. PAUL MN 55107



SITE	TICKET	GRID		WEIGHMASTER	
002	00834968	11		SUE M	
DATE IN	DATE OUT	TIME IN	TIME OUT	VEHICLE	ROLL OFF
08/17/23	08/17/23	14:31	14:31	MTS02	23-0133
REFERENCE			ORIGIN		
23-0133			VIN: 1448515_OH_5AXLES		

SCALE 2 GROSS WT 72200 LB Inbound Ticket  
STORED TARE WT 32280 LB  
NET WEIGHT 39920 LB

QTY.	UNIT	DESCRIPTION	RATE	EXTENSION	FEE	TOTAL
19.96	TON	SOIL TON				

This facility will only accept non-hazardous industrial  
recyclables or construction, and demolition waste.  
We will not accept any loads containing any  
non-approved wastes or hazardous waste.651-438-1500  
Generator: ST PAUL PORT AUTHORITY-HEIGHTS  
Address: 2200 Larpenteur Ave E  
City/State St Paul, MN 55109  
Manifest: 1952100  
SKB-WCI4410

SIGNATURE \_\_\_\_\_

NET AMOUNT
TENDERED
CHANGE
CHECK NO.

Industrial-Rosemont  
13425 Courthouse Blvd.  
Rosemount, MN 55068

197 CARL BOLANDER & SONS CO.  
251 STARKEY STREET  
ST. PAUL MN 55107

SITE	TICKET	GRID		WEIGHMASTER	
002	00834968	11		SUE M	
DATE IN	DATE OUT	TIME IN	TIME OUT	VEHICLE	ROLL OFF
08/17/23	08/17/23	14:31	14:31	MTS02	23-0133
REFERENCE			ORIGIN		
23-0133			VIN: 1448515_OH_5AXLES		

SCALE 2 GROSS WT 72200 LB Inbound Ticket  
STORED TARE WT 32280 LB  
NET WEIGHT 39920 LB

QTY.	UNIT	DESCRIPTION	RATE	EXTENSION	FEE	TOTAL
19.96	TON	SOIL TON				

This facility will only accept non-hazardous industrial  
recyclables or construction, and demolition waste.  
We will not accept any loads containing any  
non-approved wastes or hazardous waste.651-438-1500  
Generator: ST PAUL PORT AUTHORITY-HEIGHTS  
Address: 2200 Larpenteur Ave E  
City/State St Paul, MN 55109  
Manifest: 1952100  
SKB-WCI4410

SIGNATURE \_\_\_\_\_

NET AMOUNT
TENDERED
CHANGE
CHECK NO.



# SKB Rosemount Industrial Waste Facility

1952102

Shipping Manifest		1. Generator's US EPA ID No. (if any)		2. Page 1 of page(s)	
3. Generator's Name and Facility Address St. Paul Port Authority 2200 Larpeur Ave E, St. Paul, MN 55109		Mailing Address St. Paul Port Authority The Heights 400 Wabasha St. N, Ste. #240, St. Paul, MN 55102 Fax (651) 223-5198			
4. Generator's Phone (651) 204-6241		Phone: 651 224 9666			
5. Transporter 1 Company Name <i>Bolander</i>		Phone:			
6. Transporter 2 Company Name		Phone:			
7. Designated Facility Name and Site Address SKB Rosemount Industrial Waste Facility 13425 Courthouse Blvd. Rosemount, MN 55068		651-438-1500			
8. U.S. DOT Description (including Proper Shipping Name)		9. Containers No. Type		10. Total Quantity	
a. Non-Hazardous Industrial Waste (Mercury Contaminated Soil > 10mg/kg) Job #23-6600 Jesse Wilcox					
b.					
c.					
d.					
13. Additional Descriptions for Materials Listed Above (indicate waste stream Approval # below) a. MI 23-0133 Mercury Contaminated Soil > 10mg/kg b. MI c. MI d. MI		14. Special Handling Procedures for Wastes Listed Above			
15. Special Handling Instructions and Additional Information Emergency Contact:		SKB Use Only Load # _____ Scale Wt. _____ Tons/Yds. _____			
16. GENERATOR'S CERTIFICATION: I hereby declare that the contents of this consignment are fully and accurately described above by proper shipping name and are classified, packed, marked, and labeled, and are in all respects in proper condition for transport by highway according to applicable international and national government regulations.					
Printed/Typed Name Agent for St. Paul Port Authority		Signature <i>[Signature]</i>		Month Day Year 8/09/23	
17. Transporter 1 Acknowledged of Receipt of Materials					
Printed/Typed Name <i>Frank Brandenburg Jr</i>		Signature <i>[Signature]</i>		Month Day Year 8/17/23	
18. Transporter 2 Acknowledgement of Receipt of Materials					
Printed/Typed Name		Signature		Month Day Year	
19. Discrepancy Indication Space					
20. Facility Owner or Operator: Certification of receipt of non-hazardous materials covered by this Manifest except as noted in Item 19.					
Printed/Typed Name <i>SM</i>		Signature <i>SM</i>		Month Day Year 8/17/23	

White - Return to Generator

Canary - Facility Copy

Pink - Transporter

Goldenrod - Generator Copy

Industrial-Rosemont  
13425 Courthouse Blvd.  
Rosemount, MN 55068



197 CARL BOLANDER & SONS CO.  
251 STARKEY STREET  
ST. PAUL MN 55107

SITE	TICKET	GRID		WEIGHMASTER	
002	00834972	11		SUE M	
DATE IN	DATE OUT	TIME IN	TIME OUT	VEHICLE	ROLL OFF
08/17/23	08/17/23	14:34	14:34	BONEHILL68	23-0133
REFERENCE			ORIGIN		
23-0133			VIN: YBW6947_MN_6AXLES		

SCALE 2 GROSS WT 68940 LB  
STORED TARE WT 30940 LB  
NET WEIGHT 38000 LB  
Inbound Ticket

QTY.	UNIT	DESCRIPTION	RATE	EXTENSION	FEE	TOTAL
19.00	TON	SOIL TON				

This facility will only accept non-hazardous industrial  
recyclables or construction, and demolition waste.  
We will not accept any loads containing any  
non-approved wastes or hazardous waste.651-438-1500  
Generator: ST PAUL PORT AUTHORITY-HEIGHTS  
Address: 2200 Larpenteur Ave E  
City/State St Paul, MN 55109  
Manifest: 1952102

SIGNATURE \_\_\_\_\_

NET AMOUNT
TENDERED
CHANGE
CHECK NO.

Industrial-Rosemont  
13425 Courthouse Blvd.  
Rosemount, MN 55068

197 CARL BOLANDER & SONS CO.  
251 STARKEY STREET  
ST. PAUL MN 55107

SITE	TICKET	GRID		WEIGHMASTER	
002	00834972	11		SUE M	
DATE IN	DATE OUT	TIME IN	TIME OUT	VEHICLE	ROLL OFF
08/17/23	08/17/23	14:34	14:34	BONEHILL68	23-0133
REFERENCE			ORIGIN		
23-0133			VIN: YBW6947_MN_6AXLES		

SCALE 2 GROSS WT 68940 LB  
STORED TARE WT 30940 LB  
NET WEIGHT 38000 LB  
Inbound Ticket

QTY.	UNIT	DESCRIPTION	RATE	EXTENSION	FEE	TOTAL
19.00	TON	SOIL TON				

This facility will only accept non-hazardous industrial  
recyclables or construction, and demolition waste.  
We will not accept any loads containing any  
non-approved wastes or hazardous waste.651-438-1500  
Generator: ST PAUL PORT AUTHORITY-HEIGHTS  
Address: 2200 Larpenteur Ave E  
City/State St Paul, MN 55109  
Manifest: 1952102

SIGNATURE \_\_\_\_\_

NET AMOUNT
TENDERED
CHANGE
CHECK NO.



# SKB Rosemount Industrial Waste Facility

1952103

Shipping Manifest		1. Generator's US EPA ID No. (if any)		2. Page 1 of page(s)	
3. Generator's Name and Facility Address St. Paul Port Authority 2200 Larpenteur Ave E, St. Paul, MN 55109		Mailing Address St. Paul Port Authority The Heights 400 Wabasha St. N, Ste. #240, St. Paul, MN 55102 Fax (651) 223-5198			
4. Generator's Phone (651) 204-6241					
5. Transporter 1 Company Name <i>Meca Dick's Trucking</i>		Phone:			
6. Transporter 2 Company Name		Phone:			
7. Designated Facility Name and Site Address SKB Rosemount Industrial Waste Facility 13425 Courthouse Blvd. Rosemount, MN 55068		651-438-1500			
8. U.S. DOT Description (including Proper Shipping Name)		9. Containers		10. Total Quantity	11. Unit Wt/Vol
		No.	Type		
a. Non-Hazardous Industrial Waste (Mercury Contaminated Soil > 10mg/kg) Job #23-6600 Jesse Wilcox					
b.					
c.					
d.					
13. Additional Descriptions for Materials Listed Above (Indicate waste stream Approval # below) a. MI 23-0133 Mercury Contaminated Soil > 10mg/kg b. MI c. MI d. MI		14. Special Handling Procedures for Wastes Listed Above			
15. Special Handling Instructions and Additional Information Emergency Contact:		SKB Use Only Load # Scale Wt. Tons/Yds.			
16. GENERATOR'S CERTIFICATION: I hereby declare that the contents of this consignment are fully and accurately described above by proper shipping name and are classified, packed, marked, and labeled, and are in all respects in proper condition for transport by highway according to applicable international and national government regulations.					
Printed/Typed Name Agent for St. Paul Port Authority		Signature <i>[Signature]</i>		Month Day Year 10/8/23	
17. Transporter 1 Acknowledged of Receipt of Materials					
Printed/Typed Name <i>[Signature]</i>		Signature <i>[Signature]</i>		Month Day Year 10/8/23	
18. Transporter 2 Acknowledgement of Receipt of Materials					
Printed/Typed Name		Signature		Month Day Year	
19. Discrepancy Indication Space					
20. Facility Owner or Operator: Certification of receipt of non-hazardous materials covered by this Manifest except as noted in Item 19.					
Printed/Typed Name <i>[Signature]</i>		Signature <i>[Signature]</i>		Month Day Year 8/7/23	

White - Return to Generator

Pink - Transporter

Canary - Facility Copy

Goldenrod - Generator Copy



Industrial-Rosemont  
13425 Courthouse Blvd.  
Rosemount, MN 55068

197 CARL BOLANDER & SONS CO.  
251 STARKEY STREET  
ST. PAUL MN 55107



SITE	TICKET	GRID		WEIGHMASTER	
002	00834973	11		BROOKE H	
DATE IN	DATE OUT	TIME IN	TIME OUT	VEHICLE	ROLL OFF
08/17/23	08/17/23	14:34	14:34	MNT17	23-0133
REFERENCE			ORIGIN		
23-0133			VIN: YBV2773_MN_6AXLES		

SCALE 1 GROSS WT 64140 LB Inbound Ticket

STORED TARE WT 26700 LB

NET WEIGHT 37440 LB

QTY.	UNIT	DESCRIPTION	RATE	EXTENSION	FEE	TOTAL
18.72	TON	SOIL TON				

This facility will only accept non-hazardous industrial  
recyclables or construction, and demolition waste.

We will not accept any loads containing any  
non-approved wastes or hazardous waste.651-438-1500

Generator: ST PAUL PORT AUTHORITY-HEIGHTS

Address: 2200 Larpenteur Ave E

City/State St Paul, MN 55109

Manifest: 1952103

SKB-WCI 4410

SIGNATURE \_\_\_\_\_

NET AMOUNT

TENDERED

CHANGE

CHECK NO.

Industrial-Rosemont  
13425 Courthouse Blvd.  
Rosemount, MN 55068

197 CARL BOLANDER & SONS CO.  
251 STARKEY STREET  
ST. PAUL MN 55107

SITE	TICKET	GRID		WEIGHMASTER	
002	00834973	11		BROOKE H	
DATE IN	DATE OUT	TIME IN	TIME OUT	VEHICLE	ROLL OFF
08/17/23	08/17/23	14:34	14:34	MNT17	23-0133
REFERENCE			ORIGIN		
23-0133			VIN: YBV2773_MN_6AXLES		

SCALE 1 GROSS WT 64140 LB Inbound Ticket

STORED TARE WT 26700 LB

NET WEIGHT 37440 LB

QTY.	UNIT	DESCRIPTION	RATE	EXTENSION	FEE	TOTAL
18.72	TON	SOIL TON				

This facility will only accept non-hazardous industrial  
recyclables or construction, and demolition waste.

We will not accept any loads containing any  
non-approved wastes or hazardous waste.651-438-1500

Generator: ST PAUL PORT AUTHORITY-HEIGHTS

Address: 2200 Larpenteur Ave E

City/State St Paul, MN 55109

Manifest: 1952103

SKB-WCI 4410

SIGNATURE \_\_\_\_\_

NET AMOUNT

TENDERED

CHANGE

CHECK NO.



# SKB Rosemount Industrial Waste Facility

1952104

Shipping Manifest		1. Generator's US EPA ID No. (if any)		2. Page 1 of page(s)	
3. Generator's Name and Facility Address St. Paul Port Authority 2200 Larpenteur Ave E, St. Paul, MN 55109		Mailing Address St. Paul Port Authority The Heights 400 Wabasha St. N, Ste. #240, St. Paul, MN 55102			
4. Generator's Phone (651) 204-6241		Fax (651) 223-5198			
5. Transporter 1 Company Name		Phone:			
6. Transporter 2 Company Name		Phone:			
7. Designated Facility Name and Site Address		SKB Rosemount Industrial Waste Facility 13425 Courthouse Blvd. Rosemount, MN 55068 651-438-1500			
8. U.S. DOT Description (including Proper Shipping Name)		9. Containers		10. Total Quantity	11. Unit Wt/Vol
		No.	Type		
a. Non-Hazardous Industrial Waste (Mercury Contaminated Soil > 10mg/kg) Job #23-6600 Jesse Wilcox					
b.					
c.					
d.					
13. Additional Descriptions for Materials Listed Above (indicate waste stream Approval # below)		14. Special Handling Procedures for Wastes Listed Above			
a. MI 23-0133 Mercury Contaminated Soil > 10mg/kg					
b. MI					
c. MI					
d. MI					
15. Special Handling Instructions and Additional Information		SKB Use Only			
Emergency Contact:		Load # _____			
		Scale Wt. _____			
		Tons/Yds. _____			
16. GENERATOR'S CERTIFICATION: I hereby declare that the contents of this consignment are fully and accurately described above by proper shipping name and are classified, packed, marked, and labeled, and are in all respects in proper condition for transport by highway according to applicable international and national government regulations.					
Printed/Typed Name Agent for St. Paul Port Authority		Signature		Month Day Year	
				08 09 23	
17. Transporter 1 Acknowledged Receipt of Materials					
Printed/Typed Name		Signature		Month Day Year	
Jay [Signature]		[Signature]		08 17 23	
18. Transporter 2 Acknowledgement of Receipt of Materials					
Printed/Typed Name		Signature		Month Day Year	
19. Discrepancy Indication Space					
20. Facility Owner or Operator: Certification of receipt of non-hazardous materials covered by this Manifest except as noted in Item 19.					
Printed/Typed Name		Signature		Month Day Year	
[Signature]		[Signature]		8 17 23	

White - Return to Generator

Canary - Facility Copy

Pink - Transporter

Goldenrod - Generator Copy

Industrial-Rosemont  
13425 Courthouse Blvd.  
Rosemont, MN 55068

197 CARL BOLANDER & SONS CO.  
251 STARKEY STREET  
ST. PAUL MN 55107



SITE		TICKET		GRID		WEIGHMASTER					
002		00834974		11		SUE M					
DATE IN		DATE OUT		TIME IN		TIME OUT		VEHICLE		ROLL OFF	
08/17/23		08/17/23		14:35		14:35		MJT51		23-0133	
REFERENCE						ORIGIN					
23-0133						VIN: YCA5224_MN_6AXLES					

SCALE 2 GROSS WT 70700 LB  
STORED TARE WT 30800 LB  
NET WEIGHT 39900 LB  
Inbound Ticket

QTY.	UNIT	DESCRIPTION	RATE	EXTENSION	FEE	TOTAL
19.95	TON	SOIL TON				

This facility will only accept non-hazardous industrial  
recyclables or construction, and demolition waste.

We will not accept any loads containing any  
non-approved wastes or hazardous waste.651-438-1500

Generator: ST PAUL PORT AUTHORITY-HEIGHTS

Address: 2200 Larpenteur Ave E

City/State St Paul, MN 55109

Manifest: 1952104

SIGNATURE \_\_\_\_\_

NET AMOUNT

TENDERED

CHANGE

CHECK NO.

Industrial-Rosemont  
13425 Courthouse Blvd.  
Rosemont, MN 55068

197 CARL BOLANDER & SONS CO.  
251 STARKEY STREET  
ST. PAUL MN 55107

SITE		TICKET		GRID		WEIGHMASTER					
002		00834974		11		SUE M					
DATE IN		DATE OUT		TIME IN		TIME OUT		VEHICLE		ROLL OFF	
08/17/23		08/17/23		14:35		14:35		MJT51		23-0133	
REFERENCE						ORIGIN					
23-0133						VIN: YCA5224_MN_6AXLES					

SCALE 2 GROSS WT 70700 LB  
STORED TARE WT 30800 LB  
NET WEIGHT 39900 LB  
Inbound Ticket

QTY.	UNIT	DESCRIPTION	RATE	EXTENSION	FEE	TOTAL
19.95	TON	SOIL TON				

This facility will only accept non-hazardous industrial  
recyclables or construction, and demolition waste.

We will not accept any loads containing any  
non-approved wastes or hazardous waste.651-438-1500

Generator: ST PAUL PORT AUTHORITY-HEIGHTS

Address: 2200 Larpenteur Ave E

City/State St Paul, MN 55109

Manifest: 1952104

SIGNATURE \_\_\_\_\_

NET AMOUNT

TENDERED

CHANGE

CHECK NO.



# SKB Rosemount Industrial Waste Facility

1952105

Shipping Manifest		1. Generator's US EPA ID No. (if any)		2. Page 1 of _____ page(s)	
3. Generator's Name and Facility Address St. Paul Port Authority 2200 Larpenteur Ave E, St. Paul, MN 55109		Mailing Address St. Paul Port Authority The Heights 400 Wabasha St. N, Ste. #240, St. Paul, MN 55102			
4. Generator's Phone (651) 204-6241		Fax (651) 223-5198			
5. Transporter 1 Company Name <i>SKOI TRUCKING</i>		Phone: <i>651-5282441</i>			
6. Transporter 2 Company Name		Phone:			
7. Designated Facility Name and Site Address SKB Rosemount Industrial Waste Facility 13425 Courthouse Blvd. Rosemount, MN 55068		651-438-1500			
8. U.S. DOT Description (including Proper Shipping Name)		9. Containers No.   Type		10. Total Quantity	11. Unit Wt/Vol
a. Non-Hazardous Industrial Waste (Mercury Contaminated Soil > 10mg/kg) Job #23-6600 Jesse Wilcox					
b.					
c.					
d.					
13. Additional Descriptions for Materials Listed Above (indicate waste stream Approval # below) a. MI 23-0133 Mercury Contaminated Soil > 10mg/kg b. MI c. MI d. MI		14. Special Handling Procedures for Wastes Listed Above			
15. Special Handling Instructions and Additional Information Emergency Contact:		SKB Use Only Load # _____ Scale Wt. _____ Tons/Yds. _____			
16. GENERATOR'S CERTIFICATION: I hereby declare that the contents of this consignment are fully and accurately described above by proper shipping name and are classified, packed, marked, and labeled, and are in all respects in proper condition for transport by highway according to applicable international and national government regulations.					
Printed/Typed Name Agent for St. Paul Port Authority		Signature <i>[Signature]</i>		Month Day Year <i>08 09 23</i>	
17. Transporter 1 Acknowledged of Receipt of Materials		Printed/Typed Name <i>Mike Salchow</i>		Signature <i>[Signature]</i>	
18. Transporter 2 Acknowledgement of Receipt of Materials		Printed/Typed Name		Signature	
19. Discrepancy Indication Space					
20. Facility Owner or Operator: Certification of receipt of non-hazardous materials covered by this Manifest except as noted in Item 19.					
Printed/Typed Name <i>[Signature]</i>		Signature <i>[Signature]</i>		Month Day Year <i>08 17 23</i>	

White - Return to Generator

Canary - Facility Copy

Pink - Transporter

Goldenrod - Generator Copy

Industrial-Rosemont  
13425 Courthouse Blvd.  
Rosemount, MN 55068

197 CARL BOLANDER & SONS CO.  
251 STARKEY STREET  
ST. PAUL MN 55107



SITE	TICKET	GRID		WEIGHMASTER	
002	00834979	11		BROOKE H	
DATE IN	DATE OUT	TIME IN	TIME OUT	VEHICLE	ROLL OFF
08/17/23	08/17/23	14:41	14:41	SK0L86	23-0133
REFERENCE			ORIGIN		
23-0133			VIN: YCD3205_MN_5AXLES		

SCALE 1 GROSS WT 69800 LB Inbound Ticket  
STORED TARE WT 30400 LB  
NET WEIGHT 39400 LB

QTY.	UNIT	DESCRIPTION	RATE	EXTENSION	FEE	TOTAL
19.70	TON	SOIL TON				

This facility will only accept non-hazardous industrial  
recyclables or construction, and demolition waste.  
We will not accept any loads containing any  
non-approved wastes or hazardous waste.651-438-1500  
Generator: ST PAUL PORT AUTHORITY-HEIGHTS  
Address: 2200 Larpenteur Ave E  
City/State St Paul, MN 55109  
Manifest: 1952105  
SKB-WC14410

SIGNATURE \_\_\_\_\_

NET AMOUNT
TENDERED
CHANGE
CHECK NO.

Industrial-Rosemont  
13425 Courthouse Blvd.  
Rosemount, MN 55068

197 CARL BOLANDER & SONS CO.  
251 STARKEY STREET  
ST. PAUL MN 55107

SITE	TICKET	GRID		WEIGHMASTER	
002	00834979	11		BROOKE H	
DATE IN	DATE OUT	TIME IN	TIME OUT	VEHICLE	ROLL OFF
08/17/23	08/17/23	14:41	14:41	SK0L86	23-0133
REFERENCE			ORIGIN		
23-0133			VIN: YCD3205_MN_5AXLES		

SCALE 1 GROSS WT 69800 LB Inbound Ticket  
STORED TARE WT 30400 LB  
NET WEIGHT 39400 LB

QTY.	UNIT	DESCRIPTION	RATE	EXTENSION	FEE	TOTAL
19.70	TON	SOIL TON				

This facility will only accept non-hazardous industrial  
recyclables or construction, and demolition waste.  
We will not accept any loads containing any  
non-approved wastes or hazardous waste.651-438-1500  
Generator: ST PAUL PORT AUTHORITY-HEIGHTS  
Address: 2200 Larpenteur Ave E  
City/State St Paul, MN 55109  
Manifest: 1952105  
SKB-WC14410

SIGNATURE \_\_\_\_\_

NET AMOUNT
TENDERED
CHANGE
CHECK NO.





# SKB Rosemount Industrial Waste Facility

1952106

Shipping Manifest		1. Generator's US EPA ID No. (if any)		2. Page 1 of page(s)	
3. Generator's Name and Facility Address St. Paul Port Authority 2200 Larpenteur Ave E, St. Paul, MN 55109		Mailing Address St. Paul Port Authority The Heights 400 Wabasha St. N, Ste. #240, St. Paul, MN 55102 Fax (651) 223-5198			
4. Generator's Phone (651) 204-6241		Phone: 651 303 5791			
5. Transporter 1 Company Name <i>Twix Trucking</i>		Phone:			
6. Transporter 2 Company Name		Phone:			
7. Designated Facility Name and Site Address SKB Rosemount Industrial Waste Facility 13425 Courthouse Blvd. Rosemount, MN 55068		651-438-1500			
8. U.S. DOT Description (including Proper Shipping Name)		9. Containers		10. Total Quantity	11. Unit Wt/Vol
		No.	Type		
a. Non-Hazardous Industrial Waste (Mercury Contaminated Soil > 10mg/kg) Job #23-6600 Jesse Wilcox					
b.					
c.					
d.					
13. Additional Descriptions for Materials Listed Above (Indicate waste stream Approval # below)		14. Special Handling Procedures for Wastes Listed Above			
a. MI 23-0133 Mercury Contaminated Soil > 10mg/kg					
b. MI					
c. MI					
d. MI					
15. Special Handling Instructions and Additional Information Emergency Contact:		SKB Use Only Load # _____ Scale Wt. _____ Tons/Yds. _____			
16. GENERATOR'S CERTIFICATION: I hereby declare that the contents of this consignment are fully and accurately described above by proper shipping name and are classified, packed, marked, and labeled, and are in all respects in proper condition for transport by highway according to applicable international and national government regulations.					
Printed/Typed Name Agent for St. Paul Port Authority		Signature <i>[Signature]</i>		Month 08	Day 09
17. Transporter 1 Acknowledged of Receipt of Materials		Signature <i>[Signature]</i>		Year 23	
Printed/Typed Name <i>Mark Tournier</i>		Signature <i>[Signature]</i>		Month 08	Day 17
18. Transporter 2 Acknowledgement of Receipt of Materials		Signature		Year 23	
Printed/Typed Name		Signature		Month	Day
19. Discrepancy Indication Space					
20. Facility Owner or Operator: Certification of receipt of non-hazardous materials covered by this Manifest except as noted in Item 19.					
Printed/Typed Name <i>[Signature]</i>		Signature <i>[Signature]</i>		Month 08	Day 17
				Year 23	

White - Return to Generator

Canary - Facility Copy

Pink - Transporter

Goldenrod - Generator Copy

Industrial-Rosemont  
13425 Courthouse Blvd.  
Rosemount, MN 55068



197 CARL BOLANDER & SONS CO.  
251 STARKEY STREET  
ST. PAUL MN 55107

SITE	TICKET	GRID		WEIGHMASTER	
002	00834984	11		SUE M	
DATE IN	DATE OUT	TIME IN	TIME OUT	VEHICLE	ROLL OFF
08/17/23	08/17/23	14:47	14:47	TWITCH88	23-0133
REFERENCE			ORIGIN		
23-0133			VIN: YCB6777_MN_5AXLE		

SCALE 2 GROSS WT 71500 LB Inbound Ticket  
STORED TARE WT 29880 LB  
NET WEIGHT 41620 LB

QTY.	UNIT	DESCRIPTION	RATE	EXTENSION	FEE	TOTAL
20.81	TON	SOIL TON				

This facility will only accept non-hazardous industrial  
recyclables or construction, and demolition waste.

We will not accept any loads containing any  
non-approved wastes or hazardous waste.651-438-1500

Generator: ST PAUL PORT AUTHORITY-HEIGHTS

Address: 2200 Larpenteur Ave E

City/State: St Paul, MN 55109

Manifest: 1952106

SIGNATURE \_\_\_\_\_

NET AMOUNT

TENDERED

CHANGE

CHECK NO.

Industrial-Rosemont  
13425 Courthouse Blvd.  
Rosemount, MN 55068

197 CARL BOLANDER & SONS CO.  
251 STARKEY STREET  
ST. PAUL MN 55107

SITE	TICKET	GRID		WEIGHMASTER	
002	00834984	11		SUE M	
DATE IN	DATE OUT	TIME IN	TIME OUT	VEHICLE	ROLL OFF
08/17/23	08/17/23	14:47	14:47	TWITCH88	23-0133
REFERENCE			ORIGIN		
23-0133			VIN: YCB6777_MN_5AXLE		

SCALE 2 GROSS WT 71500 LB Inbound Ticket  
STORED TARE WT 29880 LB  
NET WEIGHT 41620 LB

QTY.	UNIT	DESCRIPTION	RATE	EXTENSION	FEE	TOTAL
20.81	TON	SOIL TON				

This facility will only accept non-hazardous industrial  
recyclables or construction, and demolition waste.

We will not accept any loads containing any  
non-approved wastes or hazardous waste.651-438-1500

Generator: ST PAUL PORT AUTHORITY-HEIGHTS

Address: 2200 Larpenteur Ave E

City/State: St Paul, MN 55109

Manifest: 1952106

SIGNATURE \_\_\_\_\_

NET AMOUNT

TENDERED

CHANGE

CHECK NO.



# SKB Rosemount Industrial Waste Facility

1952107

Shipping Manifest		1. Generator's US EPA ID No. (if any)		2. Page 1 of page(s)	
3. Generator's Name and Facility Address St. Paul Port Authority 2200 Larpenteur Ave E, St. Paul, MN 55109		Mailing Address St. Paul Port Authority The Heights 400 Wabasha St. N, Ste. #240, St. Paul, MN 55102 Fax (651) 223-5198			
4. Generator's Phone (651) 204-6241		Phone:			
5. Transporter 1 Company Name		Phone:			
6. Transporter 2 Company Name		Phone:			
7. Designated Facility Name and Site Address		SKB Rosemount Industrial Waste Facility 13425 Courthouse Blvd. Rosemount, MN 55068 651-438-1500			
8. U.S. DOT Description (including Proper Shipping Name)		9. Containers		10. Total Quantity	11. Unit Wt/Vol
		No.	Type		
a. Non-Hazardous Industrial Waste (Mercury Contaminated Soil > 10mg/kg) Job #23-6600 Jesse Wilcox					
b.					
c.					
d.					
13. Additional Descriptions for Materials Listed Above (indicate waste stream Approval # below)		14. Special Handling Procedures for Wastes Listed Above			
a. MI 23-0133 Mercury Contaminated Soil > 10mg/kg					
b. MI					
c. MI					
d. MI					
15. Special Handling Instructions and Additional Information		SKB Use Only			
Emergency Contact:		Load # _____ Scale Wt. _____ Tons/Yds. _____			
16. GENERATOR'S CERTIFICATION: I hereby declare that the contents of this consignment are fully and accurately described above by proper shipping name and are classified, packed, marked, and labeled, and are in all respects in proper condition for transport by highway according to applicable international and national government regulations.					
Printed/Typed Name Agent for St. Paul Port Authority		Signature		Month Day Year 10/8/09/23	
17. Transporter 1 Acknowledged of Receipt of Materials					
Printed/Typed Name		Signature		Month Day Year 10/8/11/23	
18. Transporter 2 Acknowledgement of Receipt of Materials					
Printed/Typed Name		Signature		Month Day Year	
19. Discrepancy Indication Space					
20. Facility Owner or Operator: Certification of receipt of non-hazardous materials covered by this Manifest except as noted in Item 19.					
Printed/Typed Name		Signature		Month Day Year 8/17/23	

White - Return to Generator      Pink - Transporter      Canary - Facility Copy      Goldenrod - Generator Copy

Industrial-Rosemont  
13425 Courthouse Blvd.  
Rosemount, MN 55068

197 CARL BOLANDER & SONS CO.  
251 STARKEY STREET  
ST. PAUL MN 55107



SITE	TICKET	GRID		WEIGHMASTER	
002	00834987	11		BROOKE H	
DATE IN	DATE OUT	TIME IN	TIME OUT	VEHICLE	ROLL OFF
08/17/23	08/17/23	14:50	14:50	KTM430	23-0133
REFERENCE			ORIGIN		
23-0133			VIN: YBV9987_MN_5AXLES		

SCALE 1 GROSS WT 64640 LB Inbound Ticket  
STORED TARE WT 28000 LB  
NET WEIGHT 36640 LB

QTY.	UNIT	DESCRIPTION	RATE	EXTENSION	FEE	TOTAL
18.32	TON	SOIL TON				

This facility will only accept non-hazardous industrial  
recyclables or construction, and demolition waste.  
We will not accept any loads containing any  
non-approved wastes or hazardous waste.651-438-1500  
Generator: ST PAUL PORT AUTHORITY-HEIGHTS  
Address: 2200 Larpenteur Ave E  
City/State St Paul, MN 55109  
Manifest: 1952107  
SKB-WCI 4410

SIGNATURE \_\_\_\_\_

NET AMOUNT
TENDERED
CHANGE
CHECK NO.

Industrial-Rosemont  
13425 Courthouse Blvd.  
Rosemount, MN 55068

197 CARL BOLANDER & SONS CO.  
251 STARKEY STREET  
ST. PAUL MN 55107

SITE	TICKET	GRID		WEIGHMASTER	
002	00834987	11		BROOKE H	
DATE IN	DATE OUT	TIME IN	TIME OUT	VEHICLE	ROLL OFF
08/17/23	08/17/23	14:50	14:50	KTM430	23-0133
REFERENCE			ORIGIN		
23-0133			VIN: YBV9987_MN_5AXLES		

SCALE 1 GROSS WT 64640 LB Inbound Ticket  
STORED TARE WT 28000 LB  
NET WEIGHT 36640 LB

QTY.	UNIT	DESCRIPTION	RATE	EXTENSION	FEE	TOTAL
18.32	TON	SOIL TON				

This facility will only accept non-hazardous industrial  
recyclables or construction, and demolition waste.  
We will not accept any loads containing any  
non-approved wastes or hazardous waste.651-438-1500  
Generator: ST PAUL PORT AUTHORITY-HEIGHTS  
Address: 2200 Larpenteur Ave E  
City/State St Paul, MN 55109  
Manifest: 1952107  
SKB-WCI 4410

SIGNATURE \_\_\_\_\_

NET AMOUNT
TENDERED
CHANGE
CHECK NO.



# SKB Rosemount Industrial Waste Facility

1952108

Shipping Manifest		1. Generator's US EPA ID No. (if any)		2. Page 1 of page(s)	
3. Generator's Name and Facility Address St. Paul Port Authority 2200 Larpenteur Ave E, St. Paul, MN 55109		Mailing Address St. Paul Port Authority The Heights 400 Wabasha St. N, Ste. #240, St. Paul, MN 55102			
4. Generator's Phone (651) 204-6241		Fax (651) 223-5198			
5. Transporter 1 Company Name		Phone:			
6. Transporter 2 Company Name		Phone:			
7. Designated Facility Name and Site Address		SKB Rosemount Industrial Waste Facility 13425 Courthouse Blvd. Rosemount, MN 55068 651-438-1500			
8. U.S. DOT Description (including Proper Shipping Name)	9. Containers	10. Total Quantity	11. Unit Wt/Vol	12. Waste Profile Sheet #	
a. Non-Hazardous Industrial Waste (Mercury Contaminated Soil > 10mg/kg) Job #23-6600 Jesse Wilcox	No. Type				
b.					
c.					
d.					
13. Additional Descriptions for Materials Listed Above (indicate waste stream Approval # below) a. MI 23-0133 Mercury Contaminated Soil > 10mg/kg b. MI c. MI d. MI		14. Special Handling Procedures for Wastes Listed Above			
15. Special Handling Instructions and Additional Information Emergency Contact:		SKB Use Only Load # Scale Wt. Tons/Yds.			
16. GENERATOR'S CERTIFICATION: I hereby declare that the contents of this consignment are fully and accurately described above by proper shipping name and are classified, packed, marked, and labeled, and are in all respects in proper condition for transport by highway according to applicable international and national government regulations.					
Printed/Typed Name Agent for St. Paul Port Authority		Signature		Month Day Year 08 09 23	
17. Transporter 1 Acknowledged of Receipt of Materials					
Printed/Typed Name Jason		Signature		Month Day Year 08 17 23	
18. Transporter 2 Acknowledgement of Receipt of Materials					
Printed/Typed Name		Signature		Month Day Year	
19. Discrepancy Indication Space					
20. Facility Owner or Operator: Certification of receipt of non-hazardous materials covered by this Manifest except as noted in Item 19.					
Printed/Typed Name BH		Signature		Month Day Year 08 17 23	

White - Return to Generator

Pink - Transporter

Canary - Facility Copy

Goldenrod - Generator Copy



Industrial-Rosemont  
13425 Courthouse Blvd.  
Rosemount, MN 55068

197 CARL BOLANDER & SONS CO.  
251 STARKEY STREET  
ST. PAUL MN 55107



SITE	TICKET	GRID		WEIGHMASTER	
002	00834990	11		BROOKE H	
DATE IN	DATE OUT	TIME IN	TIME OUT	VEHICLE	ROLL OFF
08/17/23	08/17/23	14:53	14:53	MJT52	23-0133
REFERENCE			ORIGIN		
23-0133			VIN: YCA5223_MN_6AXLES		

SCALE 1 GROSS WT 67700 LB Inbound Ticket  
STORED TARE WT 30140 LB  
NET WEIGHT 37560 LB

QTY.	UNIT	DESCRIPTION	RATE	EXTENSION	FEE	TOTAL
18.78	TON	SOIL TON				

This facility will only accept non-hazardous industrial  
recyclables or construction, and demolition waste.  
We will not accept any loads containing any  
non-approved wastes or hazardous waste.651-438-1500  
Generator: ST PAUL PORT AUTHORITY-HEIGHTS  
Address: 2200 Larpenteur Ave E  
City/State St Paul, MN 55109  
Manifest: 1952108  
SKB-WCI4410

SIGNATURE \_\_\_\_\_

NET AMOUNT
TENDERED
CHANGE
CHECK NO.

Industrial-Rosemont  
13425 Courthouse Blvd.  
Rosemount, MN 55068

197 CARL BOLANDER & SONS CO.  
251 STARKEY STREET  
ST. PAUL MN 55107

SITE	TICKET	GRID		WEIGHMASTER	
002	00834990	11		BROOKE H	
DATE IN	DATE OUT	TIME IN	TIME OUT	VEHICLE	ROLL OFF
08/17/23	08/17/23	14:53	14:53	MJT52	23-0133
REFERENCE			ORIGIN		
23-0133			VIN: YCA5223_MN_6AXLES		

SCALE 1 GROSS WT 67700 LB Inbound Ticket  
STORED TARE WT 30140 LB  
NET WEIGHT 37560 LB

QTY.	UNIT	DESCRIPTION	RATE	EXTENSION	FEE	TOTAL
18.78	TON	SOIL TON				

This facility will only accept non-hazardous industrial  
recyclables or construction, and demolition waste.  
We will not accept any loads containing any  
non-approved wastes or hazardous waste.651-438-1500  
Generator: ST PAUL PORT AUTHORITY-HEIGHTS  
Address: 2200 Larpenteur Ave E  
City/State St Paul, MN 55109  
Manifest: 1952108  
SKB-WCI4410

SIGNATURE \_\_\_\_\_

NET AMOUNT
TENDERED
CHANGE
CHECK NO.



# SKB Rosemount Industrial Waste Facility

1952109

Shipping Manifest		1. Generator's US EPA ID No. (if any)		2. Page 1 of page(s)	
3. Generator's Name and Facility Address St. Paul Port Authority 2200 Larpenteur Ave E, St. Paul, MN 55109		Mailing Address St. Paul Port Authority The Heights 400 Wabasha St. N, Ste. #240, St. Paul, MN 55102			
4. Generator's Phone (651) 204-6241		Fax (651) 223-5198			
5. Transporter 1 Company Name		Phone:			
6. Transporter 2 Company Name		Phone:			
7. Designated Facility Name and Site Address		SKB Rosemount Industrial Waste Facility 13425 Courthouse Blvd. Rosemount, MN 55068 651-438-1500			
8. U.S. DOT Description (including Proper Shipping Name)		9. Containers		10. Total Quantity	11. Unit Wt/Vol
		No.	Type		
a. Non-Hazardous Industrial Waste (Mercury Contaminated Soil > 10mg/kg) Job #23-6600 Jesse Wilcox					
b.					
c.					
d.					
13. Additional Descriptions for Materials Listed Above (Indicate waste stream Approval # below)		14. Special Handling Procedures for Wastes Listed Above			
a. MI 23-0133 Mercury Contaminated Soil > 10mg/kg					
b. MI					
c. MI					
d. MI					
15. Special Handling Instructions and Additional Information		SKB Use Only			
Emergency Contact:		Load # _____ Scale Wt. _____ Tons/Yds. _____			
16. GENERATOR'S CERTIFICATION: I hereby declare that the contents of this consignment are fully and accurately described above by proper shipping name and are classified, packed, marked, and labeled, and are in all respects in proper condition for transport by highway according to applicable international and national government regulations.					
Printed/Typed Name Agent for St. Paul Port Authority		Signature		Month Day Year 08 09 23	
17. Transporter 1 Acknowledged of Receipt of Materials					
Printed/Typed Name Zach Wilcox		Signature		Month Day Year 08 17 23	
18. Transported 2 Acknowledgement of Receipt of Materials					
Printed/Typed Name		Signature		Month Day Year	
19. Discrepancy Indication Space					
20. Facility Owner or Operator: Certification of receipt of non-hazardous materials covered by this Manifest except as noted in Item 19.					
Printed/Typed Name		Signature		Month Day Year 8 17 23	

White - Return to Generator

Canary - Facility Copy

Pink - Transporter

Goldenrod - Generator Copy

Industrial-Rosemont  
13425 Courthouse Blvd.  
Rosemont, MN 55068

197 CARL BOLANDER & SONS CO.  
251 STARKEY STREET  
ST. PAUL MN 55107



SITE	TICKET	GRID		WEIGHMASTER	
002	00834995	11		SUE M	
DATE IN	DATE OUT	TIME IN	TIME OUT	VEHICLE	ROLL OFF
08/17/23	08/17/23	14:59	14:59	MJT46	23-0133
REFERENCE			ORIGIN		
23-0133			VIN: YBY6194_MN_6AXLES		

SCALE 2 GROSS WT 66960 LB Inbound Ticket  
STORED TARE WT 30540 LB  
NET WEIGHT 36420 LB

QTY.	UNIT	DESCRIPTION	RATE	EXTENSION	FEE	TOTAL
18.21	TON	SOIL TON				

This facility will only accept non-hazardous industrial  
recyclables or construction, and demolition waste.  
We will not accept any loads containing any  
non-approved wastes or hazardous waste.651-438-1500  
Generator: ST PAUL PORT AUTHORITY-HEIGHTS  
Address: 2200 Larpenteur Ave E  
City/State St Paul, MN 55109  
Manifest: 1952109

SIGNATURE \_\_\_\_\_

NET AMOUNT
TENDERED
CHANGE
CHECK NO.

Industrial-Rosemont  
13425 Courthouse Blvd.  
Rosemont, MN 55068

197 CARL BOLANDER & SONS CO.  
251 STARKEY STREET  
ST. PAUL MN 55107

SITE	TICKET	GRID		WEIGHMASTER	
002	00834995	11		SUE M	
DATE IN	DATE OUT	TIME IN	TIME OUT	VEHICLE	ROLL OFF
08/17/23	08/17/23	14:59	14:59	MJT46	23-0133
REFERENCE			ORIGIN		
23-0133			VIN: YBY6194_MN_6AXLES		

SCALE 2 GROSS WT 66960 LB Inbound Ticket  
STORED TARE WT 30540 LB  
NET WEIGHT 36420 LB

QTY.	UNIT	DESCRIPTION	RATE	EXTENSION	FEE	TOTAL
18.21	TON	SOIL TON				

This facility will only accept non-hazardous industrial  
recyclables or construction, and demolition waste.  
We will not accept any loads containing any  
non-approved wastes or hazardous waste.651-438-1500  
Generator: ST PAUL PORT AUTHORITY-HEIGHTS  
Address: 2200 Larpenteur Ave E  
City/State St Paul, MN 55109  
Manifest: 1952109

SIGNATURE \_\_\_\_\_

NET AMOUNT
TENDERED
CHANGE
CHECK NO.



# SKB Rosemount Industrial Waste Facility

1952110

Shipping Manifest		1. Generator's US EPA ID No. (if any)		2. Page 1 of page(s)	
3. Generator's Name and Facility Address St. Paul Port Authority 2200 Larpenteur Ave E, St. Paul, MN 55109		Mailing Address St. Paul Port Authority The Heights 400 Wabasha St. N, Ste. #240, St. Paul, MN 55102 Fax (651) 223-5198			
4. Generator's Phone (651) 204-6241		Phone:			
5. Transporter 1 Company Name <i>M&amp;S Trucking</i>		Phone:			
6. Transporter 2 Company Name		Phone:			
7. Designated Facility Name and Site Address SKB Rosemount Industrial Waste Facility 13425 Courthouse Blvd. Rosemount, MN 55068		651-438-1500			
8. U.S. DOT Description (including Proper Shipping Name)		9. Containers		10. Total Quantity	11. Unit Wt/Vol
		No.	Type		
a. Non-Hazardous Industrial Waste (Mercury Contaminated Soil > 10mg/kg) Job #23-6600 Jesse Wilcox					
b.					
c.					
d.					
13. Additional Descriptions for Materials Listed Above (indicate waste stream Approval # below) a. MI 23-0133 Mercury Contaminated Soil > 10mg/kg b. MI c. MI d. MI		14. Special Handling Procedures for Wastes Listed Above			
15. Special Handling Instructions and Additional Information Emergency Contact:		SKB Use Only Load # Scale Wt. Tons/Yds.			
16. GENERATOR'S CERTIFICATION: I hereby declare that the contents of this consignment are fully and accurately described above by proper shipping name and are classified, packed, marked, and labeled, and are in all respects in proper condition for transport by highway according to applicable international and national government regulations.					
Printed/Typed Name Agent for St. Paul Port Authority		Signature		Month Day Year 08 05 23	
17. Transporter 1 Acknowledged of Receipt of Materials		Signature		Month Day Year 08 17 23	
18. Transporter 2 Acknowledgement of Receipt of Materials		Signature		Month Day Year	
19. Discrepancy Indication Space					
20. Facility Owner or Operator: Certification of receipt of non-hazardous materials covered by this Manifest except as noted in Item 19.					
Printed/Typed Name		Signature		Month Day Year 08 17 23	

White - Return to Generator      Pink - Transporter      Canary - Facility Copy      Goldenrod - Generator Copy

Industrial-Rosemont  
13425 Courthouse Blvd.  
Rosemount, MN 55068



197 CARL BOLANDER & SONS CO.  
251 STARKEY STREET  
ST. PAUL MN 55107

SITE	TICKET	GRID		WEIGHMASTER	
002	00835012	11		Lisa Dean	
DATE IN	DATE OUT	TIME IN	TIME OUT	VEHICLE	ROLL OFF
08/17/23	08/17/23	15:27	15:27	MJT46	23-0133
REFERENCE		ORIGIN			
23-0133		VIN: YBY6194_MN_6AXLES			

SCALE 1 GROSS WT 68560 LB Inbound Ticket  
STORED TARE WT 30540 LB  
NET WEIGHT 38020 LB

QTY.	UNIT	DESCRIPTION	RATE	EXTENSION	FEE	TOTAL
19.01	TON	SOIL TON				

This facility will only accept non-hazardous industrial  
recyclables or construction, and demolition waste.

We will not accept any loads containing any  
non-approved wastes or hazardous waste.651-438-1500

Generator: ST PAUL PORT AUTHORITY-HEIGHTS

Address: 2200 Larpenteur Ave E

City/State St Paul, MN 55109

Manifest: 1952110

SKB-WCI 4410

SIGNATURE \_\_\_\_\_

NET AMOUNT

TENDERED

CHANGE

CHECK NO.

Industrial-Rosemont  
13425 Courthouse Blvd.  
Rosemount, MN 55068

197 CARL BOLANDER & SONS CO.  
251 STARKEY STREET  
ST. PAUL MN 55107

SITE	TICKET	GRID		WEIGHMASTER	
002	00835012	11		Lisa Dean	
DATE IN	DATE OUT	TIME IN	TIME OUT	VEHICLE	ROLL OFF
08/17/23	08/17/23	15:27	15:27	MJT46	23-0133
REFERENCE		ORIGIN			
23-0133		VIN: YBY6194_MN_6AXLES			

SCALE 1 GROSS WT 68560 LB Inbound Ticket  
STORED TARE WT 30540 LB  
NET WEIGHT 38020 LB

QTY.	UNIT	DESCRIPTION	RATE	EXTENSION	FEE	TOTAL
19.01	TON	SOIL TON				

This facility will only accept non-hazardous industrial  
recyclables or construction, and demolition waste.

We will not accept any loads containing any  
non-approved wastes or hazardous waste.651-438-1500

Generator: ST PAUL PORT AUTHORITY-HEIGHTS

Address: 2200 Larpenteur Ave E

City/State St Paul, MN 55109

Manifest: 1952110

SKB-WCI 4410

SIGNATURE \_\_\_\_\_

NET AMOUNT

TENDERED

CHANGE

CHECK NO.





# SKB Rosemount Industrial Waste Facility

1952111

Shipping Manifest		1. Generator's US EPA ID No. (if any)		2. Page 1 of page(s)	
3. Generator's Name and Facility Address St. Paul Port Authority 2200 Larpenteur Ave E, St. Paul, MN 55109		Mailing Address St. Paul Port Authority The Heights 400 Wabasha St. N, Ste. #240, St. Paul, MN 55102 Fax (651) 223-5198			
4. Generator's Phone (651) 204-6241		Phone:			
5. Transporter 1 Company Name <i>Bolan</i>		Phone:			
6. Transporter 2 Company Name		Phone:			
7. Designated Facility Name and Site Address		SKB Rosemount Industrial Waste Facility 13425 Courthouse Blvd. Rosemount, MN 55068 651-438-1500			
8. U.S. DOT Description (including Proper Shipping Name)		9. Containers		10. Total Quantity	11. Unit Wt/Vol
		No.	Type		
a. Non-Hazardous Industrial Waste (Mercury Contaminated Soil > 10mg/kg) Job #23-6600 Jesse Wilcox					
b.					
c.					
d.					
13. Additional Descriptions for Materials Listed Above (indicate waste stream Approval # below)		14. Special Handling Procedures for Wastes Listed Above			
a. MI 23-0133 Mercury Contaminated Soil > 10mg/kg					
b. MI					
c. MI					
d. MI					
15. Special Handling Instructions and Additional Information		SKB Use Only			
Emergency Contact:		Load # _____			
		Scale Wt. _____			
		Tons/Yds. _____			
16. GENERATOR'S CERTIFICATION: I hereby declare that the contents of this consignment are fully and accurately described above by proper shipping name and are classified, packed, marked, and labeled, and are in all respects in proper condition for transport by highway according to applicable international and national government regulations.					
Printed/Typed Name Agent for St. Paul Port Authority		Signature <i>[Signature]</i>		Month Day Year 08 09 23	
17. Transporter 1 Acknowledged of Receipt of Materials					
Printed/Typed Name <i>Gray Thiel</i>		Signature <i>[Signature]</i>		Month Day Year 08 07 23	
18. Transporter 2 Acknowledgement of Receipt of Materials					
Printed/Typed Name		Signature		Month Day Year	
19. Discrepancy Indication Space					
20. Facility Owner or Operator: Certification of receipt of non-hazardous materials covered by this Manifest except as noted in Item 19.					
Printed/Typed Name		Signature <i>[Signature]</i>		Month Day Year 08 07 23	

White - Return to Generator  
Pink - Transporter  
Canary - Facility Copy  
Goldenrod - Generator Copy

Industrial-Rosemont  
13425 Courthouse Blvd.  
Rosemount, MN 55068

197 CARL BOLANDER & SONS CO.  
251 STARKEY STREET  
ST. PAUL MN 55107



SITE	TICKET	GRID		WEIGHMASTER	
002	00835021	11		Lisa Dean	
DATE IN	DATE OUT	TIME IN	TIME OUT	VEHICLE	ROLL OFF
08/17/23	08/17/23	15:38	15:38	MTHIEL67	23-0133
REFERENCE			ORIGIN		
23-0133			VIN: YBX0203_MN_6AXLES		

SCALE 1 GROSS WT 69740 LB  
STORED TARE WT 31300 LB  
NET WEIGHT 38440 LB

Inbound Ticket

QTY.	UNIT	DESCRIPTION	RATE	EXTENSION	FEE	TOTAL
19.22	TON	SOIL TON				

This facility will only accept non-hazardous industrial  
recyclables or construction, and demolition waste.

We will not accept any loads containing any  
non-approved wastes or hazardous waste.651-438-1500

Generator: ST PAUL PORT AUTHORITY-HEIGHTS

Address: 2200 Larpenteur Ave E

City/State St Paul, MN 55109

Manifest: 1952111

SKB-WC14410

SIGNATURE \_\_\_\_\_

NET AMOUNT

TENDERED

CHANGE

CHECK NO.

Industrial-Rosemont  
13425 Courthouse Blvd.  
Rosemount, MN 55068

197 CARL BOLANDER & SONS CO.  
251 STARKEY STREET  
ST. PAUL MN 55107

SITE	TICKET	GRID		WEIGHMASTER	
002	00835021	11		Lisa Dean	
DATE IN	DATE OUT	TIME IN	TIME OUT	VEHICLE	ROLL OFF
08/17/23	08/17/23	15:38	15:38	MTHIEL67	23-0133
REFERENCE			ORIGIN		
23-0133			VIN: YBX0203_MN_6AXLES		

SCALE 1 GROSS WT 69740 LB  
STORED TARE WT 31300 LB  
NET WEIGHT 38440 LB

Inbound Ticket

QTY.	UNIT	DESCRIPTION	RATE	EXTENSION	FEE	TOTAL
19.22	TON	SOIL TON				

This facility will only accept non-hazardous industrial  
recyclables or construction, and demolition waste.

We will not accept any loads containing any  
non-approved wastes or hazardous waste.651-438-1500

Generator: ST PAUL PORT AUTHORITY-HEIGHTS

Address: 2200 Larpenteur Ave E

City/State St Paul, MN 55109

Manifest: 1952111

SKB-WC14410

SIGNATURE \_\_\_\_\_

NET AMOUNT

TENDERED

CHANGE

CHECK NO.



# SKB Rosemount Industrial Waste Facility

1952112

Shipping Manifest		1. Generator's US EPA ID No. (if any)		2. Page 1 of page(s)	
3. Generator's Name and Facility Address St. Paul Port Authority 2200 Larpenteur Ave E, St. Paul, MN 55109		Mailing Address St. Paul Port Authority The Heights 400 Wabasha St. N, Ste. #240, St. Paul, MN 55102 Fax (651) 223-5198			
4. Generator's Phone (651) 204-6241		Phone: 952-992-0281			
5. Transporter 1 Company Name BLIKER TRASH		Phone:			
6. Transporter 2 Company Name		Phone:			
7. Designated Facility Name and Site Address SKB Rosemount Industrial Waste Facility 13425 Courthouse Blvd. Rosemount, MN 55068		651-438-1500			
8. U.S. DOT Description (including Proper Shipping Name)		9. Containers		10. Total Quantity	11. Unit Wt/Vol
		No.	Type		
a. Non-Hazardous Industrial Waste (Mercury Contaminated Soil > 10mg/kg) Job #23-6600 Jesse Wilcox					
b.					
c.					
d.					
13. Additional Descriptions for Materials Listed Above (Indicate waste stream Approval # below)		14. Special Handling Procedures for Wastes Listed Above			
a. MI 23-0133 Mercury Contaminated Soil > 10mg/kg					
b. MI					
c. MI					
d. MI					
15. Special Handling Instructions and Additional Information Emergency Contact:		SKB Use Only Load # _____ Scale Wt. _____ Tons/Yds. _____			
16. GENERATOR'S CERTIFICATION: I hereby declare that the contents of this consignment are fully and accurately described above by proper shipping name and are classified, packed, marked, and labeled, and are in all respects in proper condition for transport by highway according to applicable international and national government regulations.					
Printed/Typed Name Agent for St. Paul Port Authority		Signature		Month Day Year 08 09 23	
17. Transporter 1 Acknowledged of Receipt of Materials					
Printed/Typed Name JOHN C PARKER		Signature		Month Day Year 8 17 23	
18. Transporter 2 Acknowledgement of Receipt of Materials					
Printed/Typed Name		Signature		Month Day Year	
19. Discrepancy Indication Space					
20. Facility Owner or Operator: Certification of receipt of non-hazardous materials covered by this Manifest except as noted in Item 19.					
Printed/Typed Name		Signature		Month Day Year 8 17 23	

White - Return to Generator

Canary - Facility Copy

Pink - Transporter

Goldenrod - Generator Copy

Industrial-Rosemont  
13425 Courthouse Blvd.  
Rosemount, MN 55068



197 CARL BOLANDER & SONS CO.  
251 STARKEY STREET  
ST. PAUL MN 55107

SITE		TICKET		GRID		WEIGHMASTER	
002		00835025		11		SUE M	
DATE IN	DATE OUT	TIME IN	TIME OUT	VEHICLE		ROLL OFF	
08/17/23	08/17/23	15:43	15:43	BT80		23-0133	
REFERENCE				ORIGIN			
23-0133				VIN: YCC0274_MN_6AXLES			

SCALE 2 GROSS WT 70680 LB Inbound Ticket  
STORED TARE WT 30340 LB  
NET WEIGHT 40340 LB

QTY.	UNIT	DESCRIPTION	RATE	EXTENSION	FEE	TOTAL
20.17	TON	SOIL TON				

This facility will only accept non-hazardous industrial  
recyclables or construction, and demolition waste.  
We will not accept any loads containing any  
non-approved wastes or hazardous waste.651-438-1500  
Generator: ST PAUL PORT AUTHORITY-HEIGHTS  
Address: 2200 Larpenteur Ave E  
City/State St Paul, MN 55109  
Manifest: 1952112

SIGNATURE \_\_\_\_\_

NET AMOUNT
TENDERED
CHANGE
CHECK NO.

Industrial-Rosemont  
13425 Courthouse Blvd.  
Rosemount, MN 55068

197 CARL BOLANDER & SONS CO.  
251 STARKEY STREET  
ST. PAUL MN 55107

SITE		TICKET		GRID		WEIGHMASTER	
002		00835025		11		SUE M	
DATE IN		DATE OUT		TIME IN	TIME OUT	VEHICLE	ROLL OFF
08/17/23		08/17/23		15:43	15:43	BT80	23-0133
REFERENCE				ORIGIN			
23-0133				VIN: YCC0274_MN_6AXLES			

SCALE 2 GROSS WT 70680 LB Inbound Ticket  
STORED TARE WT 30340 LB  
NET WEIGHT 40340 LB

QTY.	UNIT	DESCRIPTION	RATE	EXTENSION	FEE	TOTAL
20.17	TON	SOIL TON				

This facility will only accept non-hazardous industrial  
recyclables or construction, and demolition waste.  
We will not accept any loads containing any  
non-approved wastes or hazardous waste.651-438-1500  
Generator: ST PAUL PORT AUTHORITY-HEIGHTS  
Address: 2200 Larpenteur Ave E  
City/State St Paul, MN 55109  
Manifest: 1952112

SIGNATURE \_\_\_\_\_

NET AMOUNT
TENDERED
CHANGE
CHECK NO.



# SKB Rosemount Industrial Waste Facility

1952113

Shipping Manifest		1. Generator's US EPA ID No. (if any)		2. Page 1 of page(s)	
3. Generator's Name and Facility Address St. Paul Port Authority 2200 Larpenteur Ave E, St. Paul, MN 55109		Mailing Address St. Paul Port Authority The Heights 400 Wabasha St. N, Ste. #240, St. Paul, MN 55102 Fax (651) 223-5198			
4. Generator's Phone (651) 204-6241		5. Transporter 1 Company Name <i>MOT</i> Phone:			
6. Transporter 2 Company Name		Phone:			
7. Designated Facility Name and Site Address		SKB Rosemount Industrial Waste Facility 13425 Courthouse Blvd. Rosemount, MN 55068 651-438-1500			
8. U.S. DOT Description (including Proper Shipping Name)		9. Containers		10. Total Quantity	11. Unit Wt/Vol
		No.	Type		
a. Non-Hazardous Industrial Waste (Mercury Contaminated Soil > 10mg/kg) Job #23-6600 Jesse Wilcox					
b.					
c.					
d.					
13. Additional Descriptions for Materials Listed Above (Indicate waste stream Approval # below)		14. Special Handling Procedures for Wastes Listed Above			
a. MI 23-0133 Mercury Contaminated Soil > 10mg/kg					
b. MI					
c. MI					
d. MI					
15. Special Handling Instructions and Additional Information		SKB Use Only			
Emergency Contact:		Load # _____ Scale Wt. _____ Tons/Yds. _____			
16. GENERATOR'S CERTIFICATION: I hereby declare that the contents of this consignment are fully and accurately described above by proper shipping name and are classified, packed, marked, and labeled, and are in all respects in proper condition for transport by highway according to applicable international and national government regulations.					
Printed/Typed Name Agent for St. Paul Port Authority		Signature <i>[Signature]</i>		Month Day Year 08 09 23	
17. Transporter 1 Acknowledged of Receipt of Materials					
Printed/Typed Name		Signature <i>[Signature]</i>		Month Day Year 08 23 23	
18. Transporter 2 Acknowledgement of Receipt of Materials					
Printed/Typed Name		Signature		Month Day Year	
19. Discrepancy Indication Space					
20. Facility Owner or Operator: Certification of receipt of non-hazardous materials covered by this Manifest except as noted in Item 19.					
Printed/Typed Name <i>[Signature]</i>		Signature <i>[Signature]</i>		Month Day Year 08 17 23	

White - Return to Generator

Canary - Facility Copy

Pink - Transporter

Goldenrod - Generator Copy



Industrial-Rosemont  
13425 Courthouse Blvd.  
Rosemount, MN 55068

197 CARL BOLANDER & SONS CO.  
251 STARKEY STREET  
ST. PAUL MN 55107



SITE		TICKET		GRID		WEIGHMASTER	
002		00835031		11		SUE M	
DATE IN	DATE OUT	TIME IN	TIME OUT	VEHICLE		ROLL OFF	
08/17/23	08/17/23	15:50	15:50	MJT45		23-0133	
REFERENCE				ORIGIN			
23-0133				VIN: YBY6193_MN_6AXLES			

SCALE 2 GROSS WT 69960 LB Inbound Ticket  
STORED TARE WT 30640 LB  
NET WEIGHT 39320 LB

QTY.	UNIT	DESCRIPTION	RATE	EXTENSION	FEE	TOTAL
19.66	TON	SOIL TON				

This facility will only accept non-hazardous industrial  
recyclables or construction, and demolition waste.  
We will not accept any loads containing any  
non-approved wastes or hazardous waste.651-438-1500  
Generator: ST PAUL PORT AUTHORITY-HEIGHTS  
Address: 2200 Larpenteur Ave E  
City/State St Paul, MN 55109  
Manifest: 1952113  
SKB-WCI 4410

SIGNATURE \_\_\_\_\_

NET AMOUNT
TENDERED
CHANGE
CHECK NO.

Industrial-Rosemont  
13425 Courthouse Blvd.  
Rosemount, MN 55068

197 CARL BOLANDER & SONS CO.  
251 STARKEY STREET  
ST. PAUL MN 55107

SITE		TICKET		GRID		WEIGHMASTER	
002		00835031		11		SUE M	
DATE IN		DATE OUT		TIME IN	TIME OUT	VEHICLE	ROLL OFF
08/17/23		08/17/23		15:50	15:50	MJT45	23-0133
REFERENCE				ORIGIN			
23-0133				VIN: YBY6193_MM_6AXLES			

SCALE 2 GROSS WT 69960 LB Inbound Ticket  
STORED TARE WT 30640 LB  
NET WEIGHT 39320 LB

QTY.	UNIT	DESCRIPTION	RATE	EXTENSION	FEE	TOTAL
19.66	TON	SOIL TON				

This facility will only accept non-hazardous industrial  
recyclables or construction, and demolition waste.  
We will not accept any loads containing any  
non-approved wastes or hazardous waste.651-438-1500  
Generator: ST PAUL PORT AUTHORITY-HEIGHTS  
Address: 2200 Larpenteur Ave E  
City/State St Paul, MN 55109  
Manifest: 1952113  
SKB-WCI 4410

SIGNATURE \_\_\_\_\_

NET AMOUNT
TENDERED
CHANGE
CHECK NO.



# SKB Rosemount Industrial Waste Facility

1952114

Shipping Manifest		1. Generator's US EPA ID No. (if any)		2. Page 1 of page(s)	
3. Generator's Name and Facility Address St. Paul Port Authority 2200 Larpenteur Ave E, St. Paul, MN 55109		Mailing Address St. Paul Port Authority The Heights 400 Wabasha St. N, Ste. #240, St. Paul, MN 55102 Fax (651) 223-5198			
4. Generator's Phone (651) 204-6241		5. Transporter 1 Company Name <i>M. J. O.</i> Phone:			
6. Transporter 2 Company Name		Phone:			
7. Designated Facility Name and Site Address SKB Rosemount Industrial Waste Facility 13425 Courthouse Blvd. Rosemount, MN 55068 651-438-1500					
8. U.S. DOT Description (including Proper Shipping Name)		9. Containers No. Type		10. Total Quantity	11. Unit Wt/Vol
a. Non-Hazardous Industrial Waste (Mercury Contaminated Soil > 10mg/kg) Job #23-6600 Jesse Wilcox					
b.					
c.					
d.					
13. Additional Descriptions for Materials Listed Above (Indicate waste stream Approval # below) a. MI 23-0133 Mercury Contaminated Soil > 10mg/kg b. MI c. MI d. MI		14. Special Handling Procedures for Wastes Listed Above			
15. Special Handling Instructions and Additional Information Emergency Contact:		SKB Use Only Load # _____ Scale Wt. _____ Tons/Yds. _____			
16. GENERATOR'S CERTIFICATION: I hereby declare that the contents of this consignment are fully and accurately described above by proper shipping name and are classified, packed, marked, and labeled, and are in all respects in proper condition for transport by highway according to applicable international and national government regulations.					
Printed/Typed Name Agent for St. Paul Port Authority		Signature <i>[Signature]</i>		Month Day Year 08 09 23	
17. Transporter 1 Acknowledged of Receipt of Materials					
Printed/Typed Name <i>M. J. O.</i>		Signature <i>[Signature]</i>		Month Day Year 08 09 23	
18. Transporter 2 Acknowledgement of Receipt of Materials					
Printed/Typed Name		Signature		Month Day Year	
19. Discrepancy Indication Space					
20. Facility Owner or Operator: Certification of receipt of non-hazardous materials covered by this Manifest except as noted in Item 19.					
Printed/Typed Name		Signature <i>[Signature]</i>		Month Day Year 08 09 23	

White - Return to Generator

Canary - Facility Copy

Pink - Transporter

Goldenrod - Generator Copy

Industrial-Rosemont  
13425 Courthouse Blvd.  
Rosemount, MN 55068



197 CARL BOLANDER & SONS CO.  
251 STARKEY STREET  
ST. PAUL MN 55107

SITE	TICKET	GRID		WEIGHMASTER	
002	00835032	11		Lisa Dean	
DATE IN	DATE OUT	TIME IN	TIME OUT	VEHICLE	ROLL OFF
08/17/23	08/17/23	15:52	15:52	MJT50	23-0133
REFERENCE			ORIGIN		
23-0133			VIN: YCA5225_MN_6AXLES		

SCALE 1 GROSS WT 73300 LB  
STORED TARE WT 30520 LB  
NET WEIGHT 42780 LB

Inbound Ticket

QTY.	UNIT	DESCRIPTION	RATE	EXTENSION	FEE	TOTAL
21.39	TON	SOIL TON				

This facility will only accept non-hazardous industrial  
recyclables or construction, and demolition waste.

We will not accept any loads containing any  
non-approved wastes or hazardous waste.651-438-1500

Generator: ST PAUL PORT AUTHORITY-HEIGHTS

Address: 2200 Larpenteur Ave E

City/State St Paul, MN 55109

Manifest: 1952114

SKB-WCI 4410

SIGNATURE \_\_\_\_\_

NET AMOUNT

TENDERED

CHANGE

CHECK NO.

Industrial-Rosemont  
13425 Courthouse Blvd.  
Rosemount, MN 55068

197 CARL BOLANDER & SONS CO.  
251 STARKEY STREET  
ST. PAUL MN 55107

SITE	TICKET	GRID		WEIGHMASTER	
002	00835032	11		Lisa Dean	
DATE IN	DATE OUT	TIME IN	TIME OUT	VEHICLE	ROLL OFF
08/17/23	08/17/23	15:52	15:52	MJT50	23-0133
REFERENCE			ORIGIN		
23-0133			VIN: YCA5225_MN_6AXLES		

SCALE 1 GROSS WT 73300 LB  
STORED TARE WT 30520 LB  
NET WEIGHT 42780 LB

Inbound Ticket

QTY.	UNIT	DESCRIPTION	RATE	EXTENSION	FEE	TOTAL
21.39	TON	SOIL TON				

This facility will only accept non-hazardous industrial  
recyclables or construction, and demolition waste.

We will not accept any loads containing any  
non-approved wastes or hazardous waste.651-438-1500

Generator: ST PAUL PORT AUTHORITY-HEIGHTS

Address: 2200 Larpenteur Ave E

City/State St Paul, MN 55109

Manifest: 1952114

SKB-WCI 4410

SIGNATURE \_\_\_\_\_

NET AMOUNT

TENDERED

CHANGE

CHECK NO.



# SKB Rosemount Industrial Waste Facility

1952115

Shipping Manifest		1. Generator's US EPA ID No. (if any)		2. Page 1 of page(s)	
3. Generator's Name and Facility Address St. Paul Port Authority 2200 Larpenteur Ave E, St. Paul, MN 55109		Mailing Address St. Paul Port Authority The Heights 400 Wabasha St. N, Ste. #240, St. Paul, MN 55102 Fax (651) 223-5198			
4. Generator's Phone (651) 204-6241		Phone: 608 495 7687			
5. Transporter 1 Company Name Lone Wolf Trucking		Phone:			
6. Transporter 2 Company Name		Phone:			
7. Designated Facility Name and Site Address SKB Rosemount Industrial Waste Facility 13425 Courthouse Blvd. Rosemount, MN 55068		651-438-1500			
8. U.S. DOT Description (including Proper Shipping Name)		9. Containers		10. Total Quantity	11. Unit Wt/Vol
		No.	Type		
a. Non-Hazardous Industrial Waste (Mercury Contaminated Soil > 10mg/kg) Job #23-6600 Jesse Wilcox					
b.					
c.					
d.					
13. Additional Descriptions for Materials Listed Above (indicate waste stream Approval # below)		14. Special Handling Procedures for Wastes Listed Above			
a. MI 23-0133 Mercury Contaminated Soil > 10mg/kg					
b. MI					
c. MI					
d. MI					
15. Special Handling Instructions and Additional Information Emergency Contact:		SKB Use Only Load # _____ Scale Wt. _____ Tons/Yds. _____			
16. GENERATOR'S CERTIFICATION: I hereby declare that the contents of this consignment are fully and accurately described above by proper shipping name and are classified, packed, marked, and labeled, and are in all respects in proper condition for transport by highway according to applicable international and national government regulations.					
Printed/Typed Name Agent for St. Paul Port Authority		Signature 		Month 08	Day 09
				Year 23	
17. Transporter 1 Acknowledged of Receipt of Materials					
Printed/Typed Name Daren Wright		Signature 		Month 08	Day 17
				Year 23	
18. Transporter 2 Acknowledgement of Receipt of Materials					
Printed/Typed Name		Signature		Month	Day
19. Discrepancy Indication Space					
20. Facility Owner or Operator: Certification of receipt of non-hazardous materials covered by this Manifest except as noted in Item 19.					
Printed/Typed Name sm		Signature 		Month 8	Day 17
				Year 23	

White - Return to Generator

Canary - Facility Copy

Pink - Transporter

Goldenrod - Generator Copy

Industrial-Rosemont  
13425 Courthouse Blvd.  
Rosemount, MN 55068

197 CARL BOLANDER & SONS CO.  
251 STARKEY STREET  
ST. PAUL MN 55107



SITE	TICKET	GRID		WEIGHMASTER	
002	00835035	11		SUE M	
DATE IN	DATE OUT	TIME IN	TIME OUT	VEHICLE	ROLL OFF
08/17/23	08/17/23	15:57	15:57	LWT02	23-0133
REFERENCE			ORIGIN		
23-0133			VIN: YCA6764_MN_5AXLES		

SCALE 2 GROSS WT 69120 LB Inbound Ticket  
STORED TARE WT 31040 LB  
NET WEIGHT 38080 LB

QTY.	UNIT	DESCRIPTION	RATE	EXTENSION	FEE	TOTAL
19.04	TON	SOIL TON				

This facility will only accept non-hazardous industrial  
recyclables or construction, and demolition waste.  
We will not accept any loads containing any  
non-approved wastes or hazardous waste.651-438-1500  
Generator: ST PAUL PORT AUTHORITY-HEIGHTS  
Address: 2200 Larpenteur Ave E  
City/State St Paul, MN 55109  
Manifest: 1952115  
SKB-WCI 410

SIGNATURE \_\_\_\_\_

NET AMOUNT
TENDERED
CHANGE
CHECK NO.

Industrial-Rosemont  
13425 Courthouse Blvd.  
Rosemount, MN 55068

197 CARL BOLANDER & SONS CO.  
251 STARKEY STREET  
ST. PAUL MN 55107

SITE	TICKET	GRID		WEIGHMASTER	
002	00835035	11		SUE M	
DATE IN	DATE OUT	TIME IN	TIME OUT	VEHICLE	ROLL OFF
08/17/23	08/17/23	15:57	15:57	LWT02	23-0133
REFERENCE			ORIGIN		
23-0133			VIN: YCA6764_MN_5AXLES		

SCALE 2 GROSS WT 69120 LB Inbound Ticket  
STORED TARE WT 31040 LB  
NET WEIGHT 38080 LB

QTY.	UNIT	DESCRIPTION	RATE	EXTENSION	FEE	TOTAL
19.04	TON	SOIL TON				

This facility will only accept non-hazardous industrial  
recyclables or construction, and demolition waste.  
We will not accept any loads containing any  
non-approved wastes or hazardous waste.651-438-1500  
Generator: ST PAUL PORT AUTHORITY-HEIGHTS  
Address: 2200 Larpenteur Ave E  
City/State St Paul, MN 55109  
Manifest: 1952115  
SKB-WCI 410

SIGNATURE \_\_\_\_\_

NET AMOUNT
TENDERED
CHANGE
CHECK NO.





# SKB Rosemount Industrial Waste Facility

1952116

Shipping Manifest		1. Generator's US EPA ID No. (if any)		2. Page 1 of page(s)	
3. Generator's Name and Facility Address St. Paul Port Authority 2200 Larpenteur Ave E, St. Paul, MN 55109		Mailing Address St. Paul Port Authority The Heights 400 Wabasha St. N, Ste. #240, St. Paul, MN 55102 Fax (651) 223-5198			
4. Generator's Phone (651) 204-6241		5. Transporter 1 Company Name <i>Bokupler</i>			
6. Transporter 2 Company Name		Phone: <i>651 241-9868</i>			
7. Designated Facility Name and Site Address SKB Rosemount Industrial Waste Facility 13425 Courthouse Blvd. Rosemount, MN 55068		651-438-1500			
8. U.S. DOT Description (including Proper Shipping Name)		9. Containers		10. Total Quantity	11. Unit Wt/Vol
a. Non-Hazardous Industrial Waste (Mercury Contaminated Soil > 10mg/kg) Job #23-6600 Jesse Wilcox		No.	Type		
b.					
c.					
d.					
13. Additional Descriptions for Materials Listed Above (indicate waste stream Approval # below) a. MI 23-0133 Mercury Contaminated Soil > 10mg/kg b. MI c. MI d. MI		14. Special Handling Procedures for Wastes Listed Above			
15. Special Handling Instructions and Additional Information Emergency Contact:		SKB Use Only Load # _____ Scale Wt. _____ Tons/Yds. _____			
16. GENERATOR'S CERTIFICATION: I hereby declare that the contents of this consignment are fully and accurately described above by proper shipping name and are classified, packed, marked, and labeled, and are in all respects in proper condition for transport by highway according to applicable international and national government regulations.					
Printed/Typed Name Agent for St. Paul Port Authority		Signature <i>[Signature]</i>		Month 08	Day 09
17. Transporter 1 Acknowledged of Receipt of Materials		Signature <i>[Signature]</i>		Year 23	
Printed/Typed Name <i>Frank Levanowski</i>		Signature <i>[Signature]</i>		Month 08	Day 17
18. Transporter 2 Acknowledgement of Receipt of Materials		Signature		Year 23	
Printed/Typed Name		Signature		Month	Day
19. Discrepancy Indication Space					
20. Facility Owner or Operator: Certification of receipt of non-hazardous materials covered by this Manifest except as noted in Item 19.					
Printed/Typed Name		Signature <i>[Signature]</i>		Month 08	Day 17
				Year 23	

White - Return to Generator  
Pink - Transporter  
Canary - Facility Copy  
Goldenrod - Generator Copy

Industrial-Rosemont  
13425 Courthouse Blvd.  
Rosemount, MN 55068

197 CARL BOLANDER & SONS CO.  
251 STARKEY STREET  
ST. PAUL MN 55107



SITE	TICKET	GRID		WEIGHMASTER	
002	00835037	11		Lisa Dean	
DATE IN	DATE OUT	TIME IN	TIME OUT	VEHICLE	ROLL OFF
08/17/23	08/17/23	16:05	16:05	BONEHILL68	23-0133
REFERENCE			ORIGIN		
23-0133			VIN: YBW6947_MN_6AXLES		

SCALE 1 GROSS WT 72260 LB  
STORED TARE WT 30940 LB  
NET WEIGHT 41320 LB

Inbound Ticket

QTY.	UNIT	DESCRIPTION	RATE	EXTENSION	FEE	TOTAL
20.66	TON	SOIL TON				

This facility will only accept non-hazardous industrial  
recyclables or construction, and demolition waste.  
We will not accept any loads containing any  
non-approved wastes or hazardous waste.651-438-1500  
Generator: ST PAUL PORT AUTHORITY-HEIGHTS  
Address: 2200 Larpenteur Ave E  
City/State St Paul, MN 55109  
Manifest: 1952116  
SKB-WCI 4410

SIGNATURE \_\_\_\_\_

NET AMOUNT
TENDERED
CHANGE
CHECK NO.

Industrial-Rosemont  
13425 Courthouse Blvd.  
Rosemount, MN 55068

197 CARL BOLANDER & SONS CO.  
251 STARKEY STREET  
ST. PAUL MN 55107

SITE	TICKET	GRID		WEIGHMASTER	
002	00835037	11		Lisa Dean	
DATE IN	DATE OUT	TIME IN	TIME OUT	VEHICLE	ROLL OFF
08/17/23	08/17/23	16:05	16:05	BONEHILL68	23-0133
REFERENCE			ORIGIN		
23-0133			VIN: YBW6947_MN_6AXLES		

SCALE 1 GROSS WT 72260 LB  
STORED TARE WT 30940 LB  
NET WEIGHT 41320 LB

Inbound Ticket

QTY.	UNIT	DESCRIPTION	RATE	EXTENSION	FEE	TOTAL
20.66	TON	SOIL TON				

This facility will only accept non-hazardous industrial  
recyclables or construction, and demolition waste.  
We will not accept any loads containing any  
non-approved wastes or hazardous waste.651-438-1500  
Generator: ST PAUL PORT AUTHORITY-HEIGHTS  
Address: 2200 Larpenteur Ave E  
City/State St Paul, MN 55109  
Manifest: 1952116  
SKB-WCI 4410

SIGNATURE \_\_\_\_\_

NET AMOUNT
TENDERED
CHANGE
CHECK NO.



# SKB Rosemount Industrial Waste Facility

1952117

Shipping Manifest		1. Generator's US EPA ID No. (if any)		2. Page 1 of page(s)	
3. Generator's Name and Facility Address St. Paul Port Authority 2200 Larpenteur Ave E, St. Paul, MN 55109		Mailing Address St. Paul Port Authority The Heights 400 Wabasha St. N, Ste. #240, St. Paul, MN 55102 Fax (651) 223-5198			
4. Generator's Phone (651) 204-6241		Phone:			
5. Transporter 1 Company Name		Phone:			
6. Transporter 2 Company Name		Phone:			
7. Designated Facility Name and Site Address		SKB Rosemount Industrial Waste Facility 13425 Courthouse Blvd. Rosemount, MN 55068 651-438-1500			
8. U.S. DOT Description (including Proper Shipping Name)		9. Containers		10. Total Quantity	11. Unit Wt/Vol
		No.	Type		
a. Non-Hazardous Industrial Waste (Mercury Contaminated Soil > 10mg/kg) Job #23-6600 Jesse Wilcox					
b.					
c.					
d.					
13. Additional Descriptions for Materials Listed Above (indicate waste stream Approval # below)		14. Special Handling Procedures for Wastes Listed Above			
a. MI 23-0133 Mercury Contaminated Soil > 10mg/kg					
b. MI					
c. MI					
d. MI					
15. Special Handling Instructions and Additional Information		SKB Use Only			
Emergency Contact:		Load # _____			
		Scale Wt. _____			
		Tons/Yds. _____			
16. GENERATOR'S CERTIFICATION: I hereby declare that the contents of this consignment are fully and accurately described above by proper shipping name and are classified, packed, marked, and labeled, and are in all respects in proper condition for transport by highway according to applicable international and national government regulations.					
Printed/Typed Name Agent for St. Paul Port Authority		Signature		Month Day Year	
				08 05 23	
17. Transporter 1 Acknowledged Receipt of Materials		Signature		Month Day Year	
				08 17 23	
18. Transporter 2 Acknowledgement of Receipt of Materials		Signature		Month Day Year	
19. Discrepancy Indication Space					
20. Facility Owner or Operator: Certification of receipt of non-hazardous materials covered by this Manifest except as noted in Item 19.					
Printed/Typed Name		Signature		Month Day Year	
				8 17 23	

White - Return to Generator

Canary - Facility Copy

Pink - Transporter

Goldenrod - Generator Copy

Industrial-Rosemont  
13425 Courthouse Blvd.  
Rosemount, MN 55068

197 CARL BOLANDER & SONS CO.  
251 STARKEY STREET  
ST. PAUL MN 55107



SITE	TICKET	GRID		WEIGHMASTER	
002	00835038	11		SUE M	
DATE IN	DATE OUT	TIME IN	TIME OUT	VEHICLE	ROLL OFF
08/17/23	08/17/23	16:07	16:07	MJT51	23-0133
REFERENCE			ORIGIN		
23-0133			VIN: YCA5224_MN_6AXLES		

SCALE 2 GROSS WT 68040 LB Inbound Ticket

STORED TARE WT 30800 LB

NET WEIGHT 37240 LB

QTY.	UNIT	DESCRIPTION	RATE	EXTENSION	FEE	TOTAL
18.62	TON	SOIL TON				

This facility will only accept non-hazardous industrial  
recyclables or construction, and demolition waste.

We will not accept any loads containing any  
non-approved wastes or hazardous waste.651-438-1500

Generator: ST PAUL PORT AUTHORITY-HEIGHTS

Address: 2200 Larpenteur Ave E

City/State St Paul, MN 55109

Manifest: 1952117

SIGNATURE \_\_\_\_\_

NET AMOUNT

TENDERED

CHANGE

CHECK NO.

Industrial-Rosemont  
13425 Courthouse Blvd.  
Rosemount, MN 55068

197 CARL BOLANDER & SONS CO.  
251 STARKEY STREET  
ST. PAUL MN 55107

SITE	TICKET	GRID		WEIGHMASTER	
002	00835038	11		SUE M	
DATE IN	DATE OUT	TIME IN	TIME OUT	VEHICLE	ROLL OFF
08/17/23	08/17/23	16:07	16:07	MJT51	23-0133
REFERENCE			ORIGIN		
23-0133			VIN: YCA5224_MN_6AXLES		

SCALE 2 GROSS WT 68040 LB Inbound Ticket

STORED TARE WT 30800 LB

NET WEIGHT 37240 LB

QTY.	UNIT	DESCRIPTION	RATE	EXTENSION	FEE	TOTAL
18.62	TON	SOIL TON				

This facility will only accept non-hazardous industrial  
recyclables or construction, and demolition waste.

We will not accept any loads containing any  
non-approved wastes or hazardous waste.651-438-1500

Generator: ST PAUL PORT AUTHORITY-HEIGHTS

Address: 2200 Larpenteur Ave E

City/State St Paul, MN 55109

Manifest: 1952117

SIGNATURE \_\_\_\_\_

NET AMOUNT

TENDERED

CHANGE

CHECK NO.



# SKB Rosemount Industrial Waste Facility

1952118

Shipping Manifest		1. Generator's US EPA ID No. (if any)		2. Page 1 of page(s)	
3. Generator's Name and Facility Address St. Paul Port Authority 2200 Larpenteur Ave E, St. Paul, MN 55109		Mailing Address St. Paul Port Authority The Heights 400 Wabasha St. N, Ste. #240, St. Paul, MN 55102 Fax (651) 223-5198			
4. Generator's Phone (651) 204-6241					
5. Transporter 1 Company Name <i>MecaNick's Trucking</i>		Phone:			
6. Transporter 2 Company Name		Phone:			
7. Designated Facility Name and Site Address SKB Rosemount Industrial Waste Facility 13425 Courthouse Blvd. Rosemount, MN 55068		651-438-1500			
8. U.S. DOT Description (including Proper Shipping Name)		9. Containers		10. Total Quantity	11. Unit Wt/Vol
		No.	Type		
a. Non-Hazardous Industrial Waste (Mercury Contaminated Soil > 10mg/kg) Job #23-6600 Jesse Wilcox					
b.					
c.					
d.					
13. Additional Descriptions for Materials Listed Above (indicate waste stream Approval # below)		14. Special Handling Procedures for Wastes Listed Above			
a. MI 23-0133 Mercury Contaminated Soil > 10mg/kg					
b. MI					
c. MI					
d. MI					
15. Special Handling Instructions and Additional Information Emergency Contact:		SKB Use Only Load # _____ Scale Wt. _____ Tons/Yds. _____			
16. GENERATOR'S CERTIFICATION: I hereby declare that the contents of this consignment are fully and accurately described above by proper shipping name and are classified, packed, marked, and labeled, and are in all respects in proper condition for transport by highway according to applicable international and national government regulations.					
Printed/Typed Name Agent for St. Paul Port Authority		Signature <i>[Signature]</i>		Month 08	Day 09
17. Transporter 1 Acknowledged Receipt of Materials		Year 23			
Printed/Typed Name <i>Nick B</i>		Signature <i>[Signature]</i>		Month 08	Day 17
18. Transporter 2 Acknowledgement of Receipt of Materials		Year 23			
Printed/Typed Name		Signature		Month	Day
19. Discrepancy Indication Space		Year			
20. Facility Owner or Operator: Certification of receipt of non-hazardous materials covered by this Manifest except as noted in Item 19.					
Printed/Typed Name <i>SM</i>		Signature <i>SM</i>		Month 8	Day 17
				Year 23	

White - Return to Generator

Canary - Facility Copy

Pink - Transporter

Goldenrod - Generator Copy



Industrial-Rosemont  
13425 Courthouse Blvd.  
Rosemount, MN 55068

197 CARL BOLANDER & SONS CO.  
251 STARKEY STREET  
ST. PAUL MN 55107



SITE		TICKET		GRID		WEIGHMASTER	
002		00835040		11		SUE M	
DATE IN	DATE OUT	TIME IN	TIME OUT	VEHICLE		ROLL OFF	
08/17/23	08/17/23	16:11	16:11	MNT17		23-0133	
REFERENCE				ORIGIN			
23-0133				VIN: YBV2773_MN_6AXLES			

SCALE 2 GROSS WT 64120 LB Inbound Ticket  
STORED TARE WT 26700 LB  
NET WEIGHT 37420 LB

QTY.	UNIT	DESCRIPTION	RATE	EXTENSION	FEE	TOTAL
18.71	TON	SOIL TON				

This facility will only accept non-hazardous industrial  
recyclables or construction, and demolition waste.  
We will not accept any loads containing any  
non-approved wastes or hazardous waste.651-438-1500  
Generator: ST PAUL PORT AUTHORITY-HEIGHTS  
Address: 2200 Larpenteur Ave E  
City/State St Paul, MN 55109  
Manifest: 1952118

SIGNATURE \_\_\_\_\_

NET AMOUNT
TENDERED
CHANGE
CHECK NO.

Industrial-Rosemont  
13425 Courthouse Blvd.  
Rosemount, MN 55068

197 CARL BOLANDER & SONS CO.  
251 STARKEY STREET  
ST. PAUL MN 55107

SITE		TICKET		GRID		WEIGHMASTER	
002		00835040		11		SUE M	
DATE IN		DATE OUT		TIME IN	TIME OUT	VEHICLE	ROLL OFF
08/17/23		08/17/23		16:11	16:11	MNT17	23-0133
REFERENCE				ORIGIN			
23-0133				VIN: YBV2773_MN_6AXLES			

SCALE 2 GROSS WT 64120 LB Inbound Ticket  
STORED TARE WT 26700 LB  
NET WEIGHT 37420 LB

QTY.	UNIT	DESCRIPTION	RATE	EXTENSION	FEE	TOTAL
18.71	TON	SOIL TON				

This facility will only accept non-hazardous industrial  
recyclables or construction, and demolition waste.  
We will not accept any loads containing any  
non-approved wastes or hazardous waste.651-438-1500  
Generator: ST PAUL PORT AUTHORITY-HEIGHTS  
Address: 2200 Larpenteur Ave E  
City/State St Paul, MN 55109  
Manifest: 1952118

SIGNATURE \_\_\_\_\_

NET AMOUNT
TENDERED
CHANGE
CHECK NO.



# SKB Rosemount Industrial Waste Facility

1952119

Shipping Manifest		1. Generator's US EPA ID No. (if any)		2. Page 1 of page(s)	
3. Generator's Name and Facility Address St. Paul Port Authority 2200 Larpenteur Ave E, St. Paul, MN 55109		Mailing Address St. Paul Port Authority The Heights 400 Wabasha St. N, Ste. #240, St. Paul, MN 55102			
4. Generator's Phone (651) 204-6241		Fax (651) 223-5198			
5. Transporter 1 Company Name <i>M/S</i>		Phone: <i>612-442-5052</i>			
6. Transporter 2 Company Name		Phone:			
7. Designated Facility Name and Site Address		SKB Rosemount Industrial Waste Facility 13425 Courthouse Blvd. Rosemount, MN 55068 651-438-1500			
8. U.S. DOT Description (including Proper Shipping Name)		9. Containers		10. Total Quantity	
		No. Type		11. Unit Wt/Vol	
a. Non-Hazardous Industrial Waste (Mercury Contaminated Soil > 10mg/kg) Job #23-6600 Jesse Wilcox					
b.					
c.					
d.					
13. Additional Descriptions for Materials Listed Above (indicate waste stream Approval # below)		14. Special Handling Procedures for Wastes Listed Above			
a. MI 23-0133 Mercury Contaminated Soil > 10mg/kg					
b. MI					
c. MI					
d. MI					
15. Special Handling Instructions and Additional Information		SKB Use Only			
Emergency Contact:		Load # _____			
		Scale Wt. _____			
		Tons/Yds. _____			
16. GENERATOR'S CERTIFICATION: I hereby declare that the contents of this consignment are fully and accurately described above by proper shipping name and are classified, packed, marked, and labeled, and are in all respects in proper condition for transport by highway according to applicable international and national government regulations.					
Printed/Typed Name Agent for St. Paul Port Authority		Signature <i>[Signature]</i>		Month Day Year <i>08 05 23</i>	
17. Transporter 1 Acknowledged of Receipt of Materials					
Printed/Typed Name		Signature <i>[Signature]</i>		Month Day Year <i>08 11 23</i>	
18. Transporter 2 Acknowledgement of Receipt of Materials					
Printed/Typed Name		Signature		Month Day Year	
19. Discrepancy Indication Space					
20. Facility Owner or Operator: Certification of receipt of non-hazardous materials covered by this Manifest except as noted in Item 19.					
Printed/Typed Name <i>SM</i>		Signature <i>[Signature]</i>		Month Day Year <i>8 17 23</i>	

White - Return to Generator

Canary - Facility Copy

Pink - Transporter

Goldenrod - Generator Copy

Industrial-Rosemont  
13425 Courthouse Blvd.  
Rosemont, MN 55068



197 CARL BOLANDER & SONS CO.  
251 STARKEY STREET  
ST. PAUL MN 55107

SITE	TICKET	GRID		WEIGHMASTER	
002	00835044	11		SUE M	
DATE IN	DATE OUT	TIME IN	TIME OUT	VEHICLE	ROLL OFF
08/17/23	08/17/23	16:19	16:19	MTS03	23-0133
REFERENCE			ORIGIN		
23-0133			VIN: YCD7287_MN_5AXLES		

SCALE 2 GROSS WT 68660 LB Inbound Ticket  
STORED TARE WT 32380 LB  
NET WEIGHT 36280 LB

QTY.	UNIT	DESCRIPTION	RATE	EXTENSION	FEE	TOTAL
18.14	TON	SOIL TON				

This facility will only accept non-hazardous industrial  
recyclables or construction, and demolition waste.  
We will not accept any loads containing any  
non-approved wastes or hazardous waste.651-438-1500  
Generator: ST PAUL PORT AUTHORITY-HEIGHTS  
Address: 2200 Larpenteur Ave E  
City/State St Paul, MN 55109  
Manifest: 1952119

SIGNATURE \_\_\_\_\_

NET AMOUNT
TENDERED
CHANGE
CHECK NO.

Industrial-Rosemont  
13425 Courthouse Blvd.  
Rosemont, MN 55068

197 CARL BOLANDER & SONS CO.  
251 STARKEY STREET  
ST. PAUL MN 55107

SITE	TICKET	GRID		WEIGHMASTER	
002	00835044	11		SUE M	
DATE IN	DATE OUT	TIME IN	TIME OUT	VEHICLE	ROLL OFF
08/17/23	08/17/23	16:19	16:19	MTS03	23-0133
REFERENCE			ORIGIN		
23-0133			VIN: YCD7287_MN_5AXLES		

SCALE 2 GROSS WT 68660 LB Inbound Ticket  
STORED TARE WT 32380 LB  
NET WEIGHT 36280 LB

QTY.	UNIT	DESCRIPTION	RATE	EXTENSION	FEE	TOTAL
18.14	TON	SOIL TON				

This facility will only accept non-hazardous industrial  
recyclables or construction, and demolition waste.  
We will not accept any loads containing any  
non-approved wastes or hazardous waste.651-438-1500  
Generator: ST PAUL PORT AUTHORITY-HEIGHTS  
Address: 2200 Larpenteur Ave E  
City/State St Paul, MN 55109  
Manifest: 1952119

SIGNATURE \_\_\_\_\_

NET AMOUNT
TENDERED
CHANGE
CHECK NO.



# SKB Rosemount Industrial Waste Facility

1952120

Shipping Manifest		1. Generator's US EPA ID No. (if any)		2. Page 1 of page(s)	
3. Generator's Name and Facility Address St. Paul Port Authority 2200 Larpentour Ave E, St. Paul, MN 55109		Mailing Address St. Paul Port Authority The Heights 400 Wabasha St. N, Ste. #240, St. Paul, MN 55102 Fax (651) 223-5198			
4. Generator's Phone (651) 204-6241		5. Transporter 1 Company Name <b>M-T-S</b>			
6. Transporter 2 Company Name		Phone: <b>612-458-9613</b>			
7. Designated Facility Name and Site Address SKB Rosemount Industrial Waste Facility 13425 Courthouse Blvd. Rosemount, MN 55068		651-438-1500			
8. U.S. DOT Description (including Proper Shipping Name)		9. Containers		10. Total Quantity	11. Unit Wt/Vol
a. Non-Hazardous Industrial Waste (Mercury Contaminated Soil > 10mg/kg) Job #23-6600 Jesse Wilcox		No.	Type		
b.					
c.					
d.					
13. Additional Descriptions for Materials Listed Above (indicate waste stream Approval # below) a. MI 23-0133 Mercury Contaminated Soil > 10mg/kg b. MI c. MI d. MI		14. Special Handling Procedures for Wastes Listed Above			
15. Special Handling Instructions and Additional Information Emergency Contact:		SKB Use Only Load # Scale Wt. Tons/Yds.			
16. GENERATOR'S CERTIFICATION: I hereby declare that the contents of this consignment are fully and accurately described above by proper shipping name and are classified, packed, marked, and labeled, and are in all respects in proper condition for transport by highway according to applicable international and national government regulations.					
Printed/Typed Name Agent for St. Paul Port Authority		Signature		Month Day Year 08 09 23	
17. Transporter 1 Acknowledged of Receipt of Materials		Signature		Month Day Year 08 17 23	
18. Transporter 2 Acknowledgement of Receipt of Materials		Signature		Month Day Year	
19. Discrepancy Indication Space					
20. Facility Owner or Operator: Certification of receipt of non-hazardous materials covered by this Manifest except as noted in Item 19.					
Printed/Typed Name		Signature		Month Day Year 08 17 23	

White - Return to Generator

Canary - Facility Copy

Pink - Transporter

Goldenrod - Generator Copy

Industrial-Rosemont  
13425 Courthouse Blvd.  
Rosemount, MN 55068

197 CARL BOLANDER & SONS CO.  
251 STARKEY STREET  
ST. PAUL MN 55107



SITE	TICKET	GRID		WEIGHMASTER	
002	00835045	11		SUE M	
DATE IN	DATE OUT	TIME IN	TIME OUT	VEHICLE	ROLL OFF
08/17/23	08/17/23	16:23	16:23	MTS02	23-0133
REFERENCE		ORIGIN			
23-0133		VIN: 1448515_OH_5AXLES			

SCALE 2 GROSS WT 77340 LB  
STORED TARE WT 32280 LB  
NET WEIGHT 45060 LB  
Inbound Ticket

QTY.	UNIT	DESCRIPTION	RATE	EXTENSION	FEE	TOTAL
22.53	TON	SOIL TON				

This facility will only accept non-hazardous industrial  
recyclables or construction, and demolition waste.

We will not accept any loads containing any  
non-approved wastes or hazardous waste.651-438-1500

Generator: ST PAUL PORT AUTHORITY-HEIGHTS

Address: 2200 Larpenteur Ave E

City/State St Paul, MN 55109

Manifest: 1952120

SIGNATURE \_\_\_\_\_

NET AMOUNT

TENDERED

CHANGE

CHECK NO.

Industrial-Rosemont  
13425 Courthouse Blvd.  
Rosemount, MN 55068

197 CARL BOLANDER & SONS CO.  
251 STARKEY STREET  
ST. PAUL MN 55107

SITE	TICKET	GRID		WEIGHMASTER	
002	00835045	11		SUE M	
DATE IN	DATE OUT	TIME IN	TIME OUT	VEHICLE	ROLL OFF
08/17/23	08/17/23	16:23	16:23	MTS02	23-0133
REFERENCE		ORIGIN			
23-0133		VIN: 1448515_OH_5AXLES			

SCALE 2 GROSS WT 77340 LB  
STORED TARE WT 32280 LB  
NET WEIGHT 45060 LB  
Inbound Ticket

QTY.	UNIT	DESCRIPTION	RATE	EXTENSION	FEE	TOTAL
22.53	TON	SOIL TON				

This facility will only accept non-hazardous industrial  
recyclables or construction, and demolition waste.

We will not accept any loads containing any  
non-approved wastes or hazardous waste.651-438-1500

Generator: ST PAUL PORT AUTHORITY-HEIGHTS

Address: 2200 Larpenteur Ave E

City/State St Paul, MN 55109

Manifest: 1952120

SIGNATURE \_\_\_\_\_

NET AMOUNT

TENDERED

CHANGE

CHECK NO.





# SKB Rosemount Industrial Waste Facility

1952121

Shipping Manifest		1. Generator's US EPA ID No. (if any)		2. Page 1 of page(s)	
3. Generator's Name and Facility Address St. Paul Port Authority 2200 Larpenet Ave E, St. Paul, MN 55109		Mailing Address St. Paul Port Authority The Heights 400 Wabasha St. N, Ste. #240, St. Paul, MN 55102 Fax (651) 223-5198			
4. Generator's Phone (651) 204-6241		Phone:			
5. Transporter 1 Company Name <i>Don Thiel</i>		Phone:			
6. Transporter 2 Company Name		Phone:			
7. Designated Facility Name and Site Address SKB Rosemount Industrial Waste Facility 13425 Courthouse Blvd. Rosemount, MN 55068		651-438-1500			
8. U.S. DOT Description (including Proper Shipping Name)		9. Containers No. Type		10. Total Quantity	11. Unit Wt/Vol
a. Non-Hazardous Industrial Waste (Mercury Contaminated Soil > 10mg/kg) Job #23-6600 Jesse Wilcox					
b.					
c.					
d.					
13. Additional Descriptions for Materials Listed Above (indicate waste stream Approval # below) a. MI 23-0133 Mercury Contaminated Soil > 10mg/kg b. MI c. MI d. MI		14. Special Handling Procedures for Wastes Listed Above			
15. Special Handling Instructions and Additional Information Emergency Contact:		SKB Use Only Load # Scale Wt. Tons/Yds.			
16. GENERATOR'S CERTIFICATION: I hereby declare that the contents of this consignment are fully and accurately described above by proper shipping name and are classified, packed, marked, and labeled, and are in all respects in proper condition for transport by highway according to applicable international and national government regulations.					
Printed/Typed Name Agent for St. Paul Port Authority		Signature <i>[Signature]</i>		Month Day Year 08 09 23	
17. Transporter 1 Acknowledged Receipt of Materials		Printed/Typed Name <i>Don Thiel</i>		Signature <i>[Signature]</i>	
18. Transporter 2 Acknowledgement of Receipt of Materials		Printed/Typed Name		Signature	
19. Discrepancy Indication Space					
20. Facility Owner or Operator: Certification of receipt of non-hazardous materials covered by this Manifest except as noted in Item 19.					
Printed/Typed Name <i>SM</i>		Signature <i>SM</i>		Month Day Year 08 18 23	

White - Return to Generator

Canary - Facility Copy

Pink - Transporter

Goldenrod - Generator Copy

Industrial-Rosemont  
13425 Courthouse Blvd.  
Rosemont, MN 55068

197 CARL BOLANDER & SONS CO.  
251 STARKEY STREET  
ST. PAUL MN 55107



SITE		TICKET		GRID		WEIGHMASTER	
002		00835083		6		SUE M	
DATE IN		DATE OUT		TIME IN	TIME OUT	VEHICLE	ROLL OFF
08/18/23		08/18/23		07:59	07:59	MTHIEL396	23-0133
REFERENCE				ORIGIN			
23-0133				VIN: ZA4543_MN_4AXELS			

SCALE 2 GROSS WT 55160 LB  
STORED TARE WT 28280 LB  
NET WEIGHT 26880 LB

Inbound Ticket

QTY.	UNIT	DESCRIPTION	RATE	EXTENSION	FEE	TOTAL
13.44	TON	SOIL TON				

This facility will only accept non-hazardous industrial  
recyclables or construction, and demolition waste.  
We will not accept any loads containing any  
non-approved wastes or hazardous waste.651-438-1500  
Generator: ST PAUL PORT AUTHORITY-HEIGHTS  
Address: 2200 Larpenteur Ave E  
City/State St Paul, MN 55109  
Manifest: 1952121

SIGNATURE \_\_\_\_\_

NET AMOUNT
TENDERED
CHANGE
CHECK NO.

Industrial-Rosemont  
13425 Courthouse Blvd.  
Rosemont, MN 55068

197 CARL BOLANDER & SONS CO.  
251 STARKEY STREET  
ST. PAUL MN 55107

SITE		TICKET		GRID		WEIGHMASTER	
002		00835083		6		SUE M	
DATE IN		DATE OUT		TIME IN	TIME OUT	VEHICLE	ROLL OFF
08/18/23		08/18/23		07:59	07:59	MTHIEL396	23-0133
REFERENCE				ORIGIN			
23-0133				VIN: ZA4543_MN_4AXELS			

SCALE 2 GROSS WT 55160 LB  
STORED TARE WT 28280 LB  
NET WEIGHT 26880 LB

Inbound Ticket

QTY.	UNIT	DESCRIPTION	RATE	EXTENSION	FEE	TOTAL
13.44	TON	SOIL TON				

This facility will only accept non-hazardous industrial  
recyclables or construction, and demolition waste.  
We will not accept any loads containing any  
non-approved wastes or hazardous waste.651-438-1500  
Generator: ST PAUL PORT AUTHORITY-HEIGHTS  
Address: 2200 Larpenteur Ave E  
City/State St Paul, MN 55109  
Manifest: 1952121

SIGNATURE \_\_\_\_\_

NET AMOUNT
TENDERED
CHANGE
CHECK NO.



# SKB Rosemount Industrial Waste Facility

1952122

Shipping Manifest		1. Generator's US EPA ID No. (if any)		2. Page 1 of page(s)	
3. Generator's Name and Facility Address St. Paul Port Authority 2200 Larpenteur Ave E, St. Paul, MN 55109		Mailing Address St. Paul Port Authority The Heights 400 Wabasha St. N, Ste. #240, St. Paul, MN 55102			
4. Generator's Phone (651) 204-6241		Fax (651) 223-5198			
5. Transporter 1 Company Name SKOI Truckers		Phone: 651 520 2441			
6. Transporter 2 Company Name		Phone:			
7. Designated Facility Name and Site Address SKB Rosemount Industrial Waste Facility 13425 Courthouse Blvd. Rosemount, MN 55068		651-438-1500			
8. U.S. DOT Description (including Proper Shipping Name)		9. Containers No. Type		10. Total Quantity	11. Unit Wt/Vol
a. Non-Hazardous Industrial Waste (Mercury Contaminated Soil>10mg/kg) Job #23-6600 Jesse Wilcox					
b.					
c.					
d.					
13. Additional Descriptions for Materials Listed Above (Indicate waste stream Approval # below) a. MI 23-0133 Mercury Contaminated Soil>10mg/kg b. MI c. MI d. MI		14. Special Handling Procedures for Wastes Listed Above			
15. Special Handling Instructions and Additional Information Emergency Contact:		SKB Use Only Load # Scale Wt. Tons/Yds.			
16. GENERATOR'S CERTIFICATION: I hereby declare that the contents of this consignment are fully and accurately described above by proper shipping name and are classified, packed, marked, and labeled, and are in all respects in proper condition for transport by highway according to applicable international and national government regulations.					
Printed/Typed Name Agent for St. Paul Port Authority		Signature		Month Day Year 08 09 23	
17. Transporter 1 Acknowledged of Receipt of Materials Printed/Typed Name G. H. S. L. L. L.		Signature		Month Day Year 10 18 23	
18. Transporter 2 Acknowledgement of Receipt of Materials Printed/Typed Name		Signature		Month Day Year	
19. Discrepancy Indication Space					
20. Facility Owner or Operator: Certification of receipt of non-hazardous materials covered by this Manifest except as noted in Item 19.					
Printed/Typed Name SM		Signature		Month Day Year 8 18 23	

White - Return to Generator

Canary - Facility Copy

Pink - Transporter

Goldenrod - Generator Copy

Industrial-Rosemont  
13425 Courthouse Blvd.  
Rosemount, MN 55068

197 CARL BOLANDER & SONS CO.  
251 STARKEY STREET  
ST. PAUL MN 55107



SITE	TICKET	GRID		WEIGHMASTER	
002	00835085	11		SUE M	
DATE IN	DATE OUT	TIME IN	TIME OUT	VEHICLE	ROLL OFF
08/18/23	08/18/23	08:01	08:01	SK0L86	23-0133
REFERENCE			ORIGIN		
23-0133			VIN: YCD3205_MN_SAXLES		

SCALE 2 GROSS WT 60480 LB  
STORED TARE WT 30400 LB  
NET WEIGHT 30080 LB  
Inbound Ticket

QTY.	UNIT	DESCRIPTION	RATE	EXTENSION	FEE	TOTAL
15.04	TON	SOIL TON				

This facility will only accept non-hazardous industrial  
recyclables or construction, and demolition waste.  
We will not accept any loads containing any  
non-approved wastes or hazardous waste.651-438-1500  
Generator: ST PAUL PORT AUTHORITY-HEIGHTS  
Address: 2200 Larpenteur Ave E  
City/State St Paul, MN 55109  
Manifest: 1952122

SIGNATURE \_\_\_\_\_

NET AMOUNT
TENDERED
CHANGE
CHECK NO.

Industrial-Rosemont  
13425 Courthouse Blvd.  
Rosemount, MN 55068

197 CARL BOLANDER & SONS CO.  
251 STARKEY STREET  
ST. PAUL MN 55107

SITE	TICKET	GRID		WEIGHMASTER	
002	00835085	11		SUE M	
DATE IN	DATE OUT	TIME IN	TIME OUT	VEHICLE	ROLL OFF
08/18/23	08/18/23	08:01	08:01	SK0L86	23-0133
REFERENCE			ORIGIN		
23-0133			VIN: YCD3205_MN_SAXLES		

SCALE 2 GROSS WT 60480 LB  
STORED TARE WT 30400 LB  
NET WEIGHT 30080 LB  
Inbound Ticket

QTY.	UNIT	DESCRIPTION	RATE	EXTENSION	FEE	TOTAL
15.04	TON	SOIL TON				

This facility will only accept non-hazardous industrial  
recyclables or construction, and demolition waste.  
We will not accept any loads containing any  
non-approved wastes or hazardous waste.651-438-1500  
Generator: ST PAUL PORT AUTHORITY-HEIGHTS  
Address: 2200 Larpenteur Ave E  
City/State St Paul, MN 55109  
Manifest: 1952122

SIGNATURE \_\_\_\_\_

NET AMOUNT
TENDERED
CHANGE
CHECK NO.



# SKB Rosemount Industrial Waste Facility

1952123

Shipping Manifest		1. Generator's US EPA ID No. (if any)		2. Page 1 of page(s)	
3. Generator's Name and Facility Address St. Paul Port Authority 2200 Larpenteur Ave E, St. Paul, MN 55109		Mailing Address St. Paul Port Authority The Heights 400 Wabasha St. N, Ste. #240, St. Paul, MN 55102 Fax (651) 223-5198			
4. Generator's Phone (651) 204-6241					
5. Transporter 1 Company Name <i>MecaNick's Trucking</i>		Phone:			
6. Transporter 2 Company Name		Phone:			
7. Designated Facility Name and Site Address SKB Rosemount Industrial Waste Facility 13425 Courthouse Blvd. Rosemount, MN 55068		651-438-1500			
8. U.S. DOT Description (including Proper Shipping Name)		9. Containers		10. Total Quantity	11. Unit Wt/Vol
		No.	Type		
a. Non-Hazardous Industrial Waste (Mercury Contaminated Soil > 10mg/kg) Job #23-6600 Jesse Wilcox					
b.					
c.					
d.					
13. Additional Descriptions for Materials Listed Above (indicate waste stream Approval # below)		14. Special Handling Procedures for Wastes Listed Above			
a. MI 23-0133 Mercury Contaminated Soil > 10mg/kg					
b. MI					
c. MI					
d. MI					
15. Special Handling Instructions and Additional Information Emergency Contact:		SKB Use Only Load # Scale Wt. Tons/Yds.			
16. GENERATOR'S CERTIFICATION: I hereby declare that the contents of this consignment are fully and accurately described above by proper shipping name and are classified, packed, marked, and labeled, and are in all respects in proper condition for transport by highway according to applicable international and national government regulations.					
Printed/Typed Name Agent for St. Paul Port Authority		Signature		Month Day Year 08 09 23	
17. Transporter 1 Acknowledged of Receipt of Materials					
Printed/Typed Name <i>Nick B</i>		Signature		Month Day Year 08 18 23	
18. Transporter 2 Acknowledgement of Receipt of Materials					
Printed/Typed Name		Signature		Month Day Year	
19. Discrepancy Indication Space					
20. Facility Owner or Operator: Certification of receipt of non-hazardous materials covered by this Manifest except as noted in Item 19.					
Printed/Typed Name		Signature		Month Day Year 8 18 23	

White - Return to Generator  
Pink - Transporter  
Canary - Facility Copy  
Goldenrod - Generator Copy



Industrial-Rosemont  
13425 Courthouse Blvd.  
Rosemont, MN 55068

197 CARL BOLANDER & SONS CO.  
251 STARKEY STREET  
ST. PAUL MN 55107



SITE	TICKET	GRID		WEIGHMASTER	
002	00835089	11		BROOKE H	
DATE IN	DATE OUT	TIME IN	TIME OUT	VEHICLE	ROLL OFF
08/18/23	08/18/23	08:07	08:07	MNT17	23-0133
REFERENCE			ORIGIN		
23-0133			VIN: YBV2773_MN_6AXLES		

SCALE 1 GROSS WT 61440 LB Inbound Ticket  
STORED TARE WT 26700 LB  
NET WEIGHT 34740 LB

QTY.	UNIT	DESCRIPTION	RATE	EXTENSION	FEE	TOTAL
17.37	TON	SOIL TON				

This facility will only accept non-hazardous industrial  
recyclables or construction, and demolition waste.  
We will not accept any loads containing any  
non-approved wastes or hazardous waste.651-438-1500  
Generator: ST PAUL PORT AUTHORITY-HEIGHTS  
Address: 2200 Larpenteur Ave E  
City/State St Paul, MN 55109  
Manifest: 195123  
SKB-WCI 4410

SIGNATURE \_\_\_\_\_

NET AMOUNT
TENDERED
CHANGE
CHECK NO.

Industrial-Rosemont  
13425 Courthouse Blvd.  
Rosemont, MN 55068

197 CARL BOLANDER & SONS CO.  
251 STARKEY STREET  
ST. PAUL MN 55107

SITE	TICKET	GRID		WEIGHMASTER	
002	00835089	11		BROOKE H	
DATE IN	DATE OUT	TIME IN	TIME OUT	VEHICLE	ROLL OFF
08/18/23	08/18/23	08:07	08:07	MNT17	23-0133
REFERENCE			ORIGIN		
23-0133			VIN: YBV2773_MN_6AXLES		

SCALE 1 GROSS WT 61440 LB Inbound Ticket  
STORED TARE WT 26700 LB  
NET WEIGHT 34740 LB

QTY.	UNIT	DESCRIPTION	RATE	EXTENSION	FEE	TOTAL
17.37	TON	SOIL TON				

This facility will only accept non-hazardous industrial  
recyclables or construction, and demolition waste.  
We will not accept any loads containing any  
non-approved wastes or hazardous waste.651-438-1500  
Generator: ST PAUL PORT AUTHORITY-HEIGHTS  
Address: 2200 Larpenteur Ave E  
City/State St Paul, MN 55109  
Manifest: 195123  
SKB-WCI 4410

SIGNATURE \_\_\_\_\_

NET AMOUNT
TENDERED
CHANGE
CHECK NO.



# SKB Rosemount Industrial Waste Facility

1952124

Shipping Manifest		1. Generator's US EPA ID No. (if any)		2. Page 1 of page(s)	
3. Generator's Name and Facility Address St. Paul Port Authority 2200 Larpenteur Ave E, St. Paul, MN 55109		Mailing Address St. Paul Port Authority The Heights 400 Wabasha St. N, Ste. #240, St. Paul, MN 55102			
4. Generator's Phone (651) 204-6241		Fax (651) 223-5198			
5. Transporter 1 Company Name <i>Witdy Truck</i>		Phone: <i>651 300 5741</i>			
6. Transporter 2 Company Name		Phone:			
7. Designated Facility Name and Site Address SKB Rosemount Industrial Waste Facility 13425 Courthouse Blvd. Rosemount, MN 55068		651-438-1500			
8. U.S. DOT Description (including Proper Shipping Name)		9. Containers		10. Total Quantity	11. Unit Wt/Vol
		No.	Type		
a. Non-Hazardous Industrial Waste (Mercury Contaminated Soil > 10mg/kg) Job #23-6600 Jesse Wilcox					
b.					
c.					
d.					
13. Additional Descriptions for Materials Listed Above (indicate waste stream Approval # below)		14. Special Handling Procedures for Wastes Listed Above			
a. MI 23-0133 Mercury Contaminated Soil > 10mg/kg					
b. MI					
c. MI					
d. MI					
15. Special Handling Instructions and Additional Information Emergency Contact:		SKB Use Only Load # _____ Scale Wt. _____ Tons/Yds. _____			
16. GENERATOR'S CERTIFICATION: I hereby declare that the contents of this consignment are fully and accurately described above by proper shipping name and are classified, packed, marked, and labeled, and are in all respects in proper condition for transport by highway according to applicable international and national government regulations.					
Printed/Typed Name Agent for St. Paul Port Authority		Signature <i>[Signature]</i>		Month <i>08</i>	Day <i>09</i> Year <i>23</i>
17. Transporter 1 Acknowledged of Receipt of Materials					
Printed/Typed Name <i>Jesse Wilcox</i>		Signature <i>[Signature]</i>		Month <i>08</i>	Day <i>10</i> Year <i>23</i>
18. Transporter 2 Acknowledgement of Receipt of Materials					
Printed/Typed Name		Signature		Month	Day Year
19. Discrepancy Indication Space					
20. Facility Owner or Operator: Certification of receipt of non-hazardous materials covered by this Manifest except as noted in Item 19.					
Printed/Typed Name <i>[Signature]</i>		Signature <i>[Signature]</i>		Month <i>08</i>	Day <i>10</i> Year <i>23</i>

White - Return to Generator      Pink - Transporter      Canary - Facility Copy      Goldenrod - Generator Copy

Industrial-Rosemont  
13425 Courthouse Blvd.  
Rosemont, MN 55068

197 CARL BOLANDER & SONS CO.  
251 STARKEY STREET  
ST. PAUL MN 55107



SITE		TICKET		GRID		WEIGHMASTER	
002		00835091		11		BROOKE H	
DATE IN	DATE OUT	TIME IN	TIME OUT	VEHICLE	ROLL OFF		
08/18/23	08/18/23	08:08	08:08	TWITCH88	23-0133		
REFERENCE				ORIGIN			
23-0133				VIN: YCB6777_MN_5AXLE			

SCALE 1 GROSS WT 64940 LB Inbound Ticket  
STORED TARE WT 29880 LB  
NET WEIGHT 35060 LB

QTY.	UNIT	DESCRIPTION	RATE	EXTENSION	FEE	TOTAL
17.53	TON	SOIL TON				

This facility will only accept non-hazardous industrial  
recyclables or construction, and demolition waste.  
We will not accept any loads containing any  
non-approved wastes or hazardous waste.651-438-1500  
Generator: ST PAUL PORT AUTHORITY-HEIGHTS  
Address: 2200 Larpenteur Ave E  
City/State St Paul, MN 55109  
Manifest: 1952124  
SKB-WCI 4410

SIGNATURE \_\_\_\_\_

NET AMOUNT

TENDERED

CHANGE

CHECK NO.

Industrial-Rosemont  
13425 Courthouse Blvd.  
Rosemont, MN 55068

197 CARL BOLANDER & SONS CO.  
251 STARKEY STREET  
ST. PAUL MN 55107

SITE		TICKET		GRID		WEIGHMASTER	
002		00835091		11		BROOKE H	
DATE IN	DATE OUT	TIME IN	TIME OUT	VEHICLE	ROLL OFF		
08/18/23	08/18/23	08:08	08:08	TWITCH88	23-0133		
REFERENCE				ORIGIN			
23-0133				VIN: YCB6777_MN_5AXLE			

SCALE 1 GROSS WT 64940 LB Inbound Ticket  
STORED TARE WT 29880 LB  
NET WEIGHT 35060 LB

QTY.	UNIT	DESCRIPTION	RATE	EXTENSION	FEE	TOTAL
17.53	TON	SOIL TON				

This facility will only accept non-hazardous industrial  
recyclables or construction, and demolition waste.  
We will not accept any loads containing any  
non-approved wastes or hazardous waste.651-438-1500  
Generator: ST PAUL PORT AUTHORITY-HEIGHTS  
Address: 2200 Larpenteur Ave E  
City/State St Paul, MN 55109  
Manifest: 1952124  
SKB-WCI 4410

SIGNATURE \_\_\_\_\_

NET AMOUNT

TENDERED

CHANGE

CHECK NO.



# SKB Rosemount Industrial Waste Facility

1952125

Shipping Manifest		1. Generator's US EPA ID No. (if any)		2. Page 1 of page(s)	
3. Generator's Name and Facility Address St. Paul Port Authority 2200 Larpenteur Ave E, St. Paul, MN 55109		Mailing Address St. Paul Port Authority The Heights 400 Wabasha St. N, Ste. #240, St. Paul, MN 55102 Fax (651) 223-5198			
4. Generator's Phone (651) 204-6241		5. Transporter 1 Company Name <i>Love Wolf Trucking</i>			
6. Transporter 2 Company Name		Phone: <i>608 495 3601</i>			
7. Designated Facility Name and Site Address SKB Rosemount Industrial Waste Facility 13425 Courthouse Blvd. Rosemount, MN 55068		651-438-1500			
8. U.S. DOT Description (including Proper Shipping Name)		9. Containers No. Type		10. Total Quantity	11. Unit Wt/Vol
a. Non-Hazardous Industrial Waste (Mercury Contaminated Soil > 10mg/kg) Job #23-6600 Jesse Wilcox					
b.					
c.					
d.					
13. Additional Descriptions for Materials Listed Above (indicate waste stream Approval # below) a. MI 23-0133 Mercury Contaminated Soil > 10mg/kg b. MI c. MI d. MI		14. Special Handling Procedures for Wastes Listed Above			
15. Special Handling Instructions and Additional Information Emergency Contact:		SKB Use Only Load # _____ Scale Wt. _____ Tons/Yds. _____			
16. GENERATOR'S CERTIFICATION: I hereby declare that the contents of this consignment are fully and accurately described above by proper shipping name and are classified, packed, marked, and labeled, and are in all respects in proper condition for transport by highway according to applicable international and national government regulations.					
Printed/Typed Name Agent for St. Paul Port Authority		Signature <i>[Signature]</i>		Month Day Year <i>08 09 23</i>	
17. Transporter 1 Acknowledged of Receipt of Materials					
Printed/Typed Name <i>Darren White</i>		Signature <i>[Signature]</i>		Month Day Year <i>08 11 23</i>	
18. Transporter 2 Acknowledgement of Receipt of Materials					
Printed/Typed Name		Signature		Month Day Year	
19. Discrepancy Indication Space					
20. Facility Owner or Operator: Certification of receipt of non-hazardous materials covered by this Manifest except as noted in Item 19.					
Printed/Typed Name <i>[Signature]</i>		Signature <i>[Signature]</i>		Month Day Year <i>08 18 23</i>	

White - Return to Generator

Canary - Facility Copy

Pink - Transporter

Goldenrod - Generator Copy

Industrial-Rosemont  
13425 Courthouse Blvd.  
Rosemount, MN 55068



197 CARL BOLANDER & SONS CO.  
251 STARKEY STREET  
ST. PAUL MN 55107

SITE	TICKET	GRID		WEIGHMASTER	
002	00835094	11		SUE M	
DATE IN	DATE OUT	TIME IN	TIME OUT	VEHICLE	ROLL OFF
08/18/23	08/18/23	08:11	08:11	LWT02	23-0133
REFERENCE			ORIGIN		
23-0133			VIN: YCA6764_MN_5AXLES		

SCALE 2 GROSS WT 68360 LB Inbound Ticket  
STORED TARE WT 31040 LB  
NET WEIGHT 37320 LB

QTY.	UNIT	DESCRIPTION	RATE	EXTENSION	FEE	TOTAL
18.66	TON	SOIL TON				

This facility will only accept non-hazardous industrial  
recyclables or construction, and demolition waste.  
We will not accept any loads containing any  
non-approved wastes or hazardous waste.651-438-1500  
Generator: ST PAUL PORT AUTHORITY-HEIGHTS  
Address: 2200 Larpenteur Ave E  
City/State St Paul, MN 55109  
Manifest: 1952125

SIGNATURE \_\_\_\_\_

NET AMOUNT
TENDERED
CHANGE
CHECK NO.

Industrial-Rosemont  
13425 Courthouse Blvd.  
Rosemount, MN 55068

197 CARL BOLANDER & SONS CO.  
251 STARKEY STREET  
ST. PAUL MN 55107

SITE	TICKET	GRID		WEIGHMASTER	
002	00835094	11		SUE M	
DATE IN	DATE OUT	TIME IN	TIME OUT	VEHICLE	ROLL OFF
08/18/23	08/18/23	08:11	08:11	LWT02	23-0133
REFERENCE			ORIGIN		
23-0133			VIN: YCA6764_MN_5AXLES		

SCALE 2 GROSS WT 68360 LB Inbound Ticket  
STORED TARE WT 31040 LB  
NET WEIGHT 37320 LB

QTY.	UNIT	DESCRIPTION	RATE	EXTENSION	FEE	TOTAL
18.66	TON	SOIL TON				

This facility will only accept non-hazardous industrial  
recyclables or construction, and demolition waste.  
We will not accept any loads containing any  
non-approved wastes or hazardous waste.651-438-1500  
Generator: ST PAUL PORT AUTHORITY-HEIGHTS  
Address: 2200 Larpenteur Ave E  
City/State St Paul, MN 55109  
Manifest: 1952125  
SKB-WCI4410

SIGNATURE \_\_\_\_\_

NET AMOUNT
TENDERED
CHANGE
CHECK NO.





# SKB Rosemount Industrial Waste Facility

1952126

Shipping Manifest		1. Generator's US EPA ID No. (if any)		2. Page 1 of page(s)	
3. Generator's Name and Facility Address St. Paul Port Authority 2200 Larpenteur Ave E, St. Paul, MN 55109		Mailing Address St. Paul Port Authority The Heights 400 Wabasha St. N, Ste. #240, St. Paul, MN 55102 Fax (651) 223-5198			
4. Generator's Phone (651) 204-6241		Phone:			
5. Transporter 1 Company Name <i>Bolander / Ows</i>		Phone:			
6. Transporter 2 Company Name		Phone:			
7. Designated Facility Name and Site Address SKB Rosemount Industrial Waste Facility 13425 Courthouse Blvd. Rosemount, MN 55068 651-438-1500					
8. U.S. DOT Description (including Proper Shipping Name)		9. Containers No. Type		10. Total Quantity	11. Unit Wt/Vol
a. Non-Hazardous Industrial Waste (Mercury Contaminated Soil > 10mg/kg) Job #23-6600 Jesse Wilcox					
b.					
c.					
d.					
13. Additional Descriptions for Materials Listed Above (indicate waste stream Approval # below) a. MI 23-0133 Mercury Contaminated Soil > 10mg/kg b. MI c. MI d. MI		14. Special Handling Procedures for Wastes Listed Above			
15. Special Handling Instructions and Additional Information Emergency Contact:		SKB Use Only Load # Scale Wt. Tons/Yds.			
16. GENERATOR'S CERTIFICATION: I hereby declare that the contents of this consignment are fully and accurately described above by proper shipping name and are classified, packed, marked, and labeled, and are in all respects in proper condition for transport by highway according to applicable international and national government regulations.					
Printed/Typed Name Agent for St. Paul Port Authority		Signature <i>[Signature]</i>		Month Day Year 08 09 23	
17. Transporter 1 Acknowledged of Receipt of Materials		Printed/Typed Name <i>[Signature]</i>		Signature <i>[Signature]</i>	
18. Transporter 2 Acknowledgement of Receipt of Materials		Printed/Typed Name		Signature	
19. Discrepancy Indication Space					
20. Facility Owner or Operator: Certification of receipt of non-hazardous materials covered by this Manifest except as noted in Item 19.					
Printed/Typed Name <i>[Signature]</i>		Signature <i>[Signature]</i>		Month Day Year 08 18 23	

White - Return to Generator

Canary - Facility Copy

Pink - Transporter

Goldenrod - Generator Copy

Industrial-Rosemont  
13425 Courthouse Blvd.  
Rosemount, MN 55068

197 CARL BOLANDER & SONS CO.  
251 STARKEY STREET  
ST. PAUL MN 55107



SITE	TICKET	GRID		WEIGHMASTER	
002	00835095	11		BROOKE H	
DATE IN	DATE OUT	TIME IN	TIME OUT	VEHICLE	ROLL OFF
08/18/23	08/18/23	08:12	08:12	DE121	23-0133
REFERENCE			ORIGIN		
23-0133			VIN: 145662_WI_4AXLES		

SCALE 1 GROSS WT 64520 LB Inbound Ticket  
STORED TARE WT 29600 LB  
NET WEIGHT 34920 LB

QTY.	UNIT	DESCRIPTION	RATE	EXTENSION	FEE	TOTAL
17.46	TON	SOIL TON				

This facility will only accept non-hazardous industrial  
recyclables or construction, and demolition waste.  
We will not accept any loads containing any  
non-approved wastes or hazardous waste.651-438-1500  
Generator: ST PAUL PORT AUTHORITY-HEIGHTS  
Address: 2200 Larpenteur Ave E  
City/State St Paul, MN 55109  
Manifest: 1952126  
SKB-WCI4410

SIGNATURE \_\_\_\_\_

NET AMOUNT  
TENDERED  
CHANGE  
CHECK NO.

Industrial-Rosemont  
13425 Courthouse Blvd.  
Rosemount, MN 55068

197 CARL BOLANDER & SONS CO.  
251 STARKEY STREET  
ST. PAUL MN 55107

SITE	TICKET	GRID		WEIGHMASTER	
002	00835095	11		BROOKE H	
DATE IN	DATE OUT	TIME IN	TIME OUT	VEHICLE	ROLL OFF
08/18/23	08/18/23	08:12	08:12	DE121	23-0133
REFERENCE			ORIGIN		
23-0133			VIN: 145662_WI_4AXLES		

SCALE 1 GROSS WT 64520 LB Inbound Ticket  
STORED TARE WT 29600 LB  
NET WEIGHT 34920 LB

QTY.	UNIT	DESCRIPTION	RATE	EXTENSION	FEE	TOTAL
17.46	TON	SOIL TON				

This facility will only accept non-hazardous industrial  
recyclables or construction, and demolition waste.  
We will not accept any loads containing any  
non-approved wastes or hazardous waste.651-438-1500  
Generator: ST PAUL PORT AUTHORITY-HEIGHTS  
Address: 2200 Larpenteur Ave E  
City/State St Paul, MN 55109  
Manifest: 1952126  
SKB-WCI4410

SIGNATURE \_\_\_\_\_

NET AMOUNT  
TENDERED  
CHANGE  
CHECK NO.



# SKB Rosemount Industrial Waste Facility

1952127

Shipping Manifest		1. Generator's US EPA ID No. (if any)		2. Page 1 of page(s)	
3. Generator's Name and Facility Address St. Paul Port Authority 2200 Larpenteur Ave E, St. Paul, MN 55109		Mailing Address St. Paul Port Authority The Heights 400 Wabasha St. N, Ste. #240, St. Paul, MN 55102 Fax (651) 223-5198			
4. Generator's Phone (651) 204-6241		Phone: 952-992-0781			
5. Transporter 1 Company Name BIKER TRASH		Phone:			
6. Transporter 2 Company Name		Phone:			
7. Designated Facility Name and Site Address SKB Rosemount Industrial Waste Facility 13425 Courthouse Blvd. Rosemount, MN 55068		651-438-1500			
8. U.S. DOT Description (including Proper Shipping Name)		9. Containers		10. Total Quantity	11. Unit Wt/Vol
		No.	Type		
a. Non-Hazardous Industrial Waste (Mercury Contaminated Soil > 10mg/kg) Job #23-6600 Jesse Wilcox					
b.					
c.					
d.					
13. Additional Descriptions for Materials Listed Above (indicate waste stream Approval # below)		14. Special Handling Procedures for Wastes Listed Above			
a. MI 23-0133 Mercury Contaminated Soil > 10mg/kg					
b. MI					
c. MI					
d. MI					
15. Special Handling Instructions and Additional Information		SKB Use Only			
Emergency Contact:		Load #			
		Scale Wt.			
		Tons/Yds.			
16. GENERATOR'S CERTIFICATION: I hereby declare that the contents of this consignment are fully and accurately described above by proper shipping name and are classified, packed, marked, and labeled, and are in all respects in proper condition for transport by highway according to applicable international and national government regulations.					
Printed/Typed Name Agent for St. Paul Port Authority		Signature		Month Day Year	
				08 09 23	
17. Transporter 1 Acknowledged of Receipt of Materials					
Printed/Typed Name JOHN C PARKER		Signature		Month Day Year	
				8 18 23	
18. Transporter 2 Acknowledgement of Receipt of Materials					
Printed/Typed Name		Signature		Month Day Year	
19. Discrepancy Indication Space					
20. Facility Owner or Operator: Certification of receipt of non-hazardous materials covered by this Manifest except as noted in Item 19.					
Printed/Typed Name		Signature		Month Day Year	
				8 18 23	

White - Return to Generator

Canary - Facility Copy

Pink - Transporter

Goldenrod - Generator Copy

Industrial-Rosemont  
13425 Courthouse Blvd.  
Rosemount, MN 55068

197 CARL BOLANDER & SONS CO.  
251 STARKEY STREET  
ST. PAUL MN 55107



SITE	TICKET	GRID		WEIGHMASTER	
002	00835102	11		SUE M	
DATE IN	DATE OUT	TIME IN	TIME OUT	VEHICLE	ROLL OFF
08/18/23	08/18/23	08:17	08:17	BT80	23-0133
REFERENCE			ORIGIN		
23-0133			VIN: YCC0274_MN_6AXLES		

SCALE 2 GROSS WT 69480 LB Inbound Ticket  
STORED TARE WT 30340 LB  
NET WEIGHT 39140 LB

QTY.	UNIT	DESCRIPTION	RATE	EXTENSION	FEE	TOTAL
19.57	TON	SOIL TON				

This facility will only accept non-hazardous industrial  
recyclables or construction, and demolition waste.  
We will not accept any loads containing any  
non-approved wastes or hazardous waste.651-438-1500  
Generator: ST PAUL PORT AUTHORITY-HEIGHTS  
Address: 2200 Larpenteur Ave E  
City/State St Paul, MN 55109  
Manifest: 1952127

SIGNATURE \_\_\_\_\_

NET AMOUNT
TENDERED
CHANGE
CHECK NO.

Industrial-Rosemont  
13425 Courthouse Blvd.  
Rosemount, MN 55068

197 CARL BOLANDER & SONS CO.  
251 STARKEY STREET  
ST. PAUL MN 55107

SITE	TICKET	GRID		WEIGHMASTER	
002	00835102	11		SUE M	
DATE IN	DATE OUT	TIME IN	TIME OUT	VEHICLE	ROLL OFF
08/18/23	08/18/23	08:17	08:17	BT80	23-0133
REFERENCE			ORIGIN		
23-0133			VIN: YCC0274_MN_6AXLES		

SCALE 2 GROSS WT 69480 LB Inbound Ticket  
STORED TARE WT 30340 LB  
NET WEIGHT 39140 LB

QTY.	UNIT	DESCRIPTION	RATE	EXTENSION	FEE	TOTAL
19.57	TON	SOIL TON				

This facility will only accept non-hazardous industrial  
recyclables or construction, and demolition waste.  
We will not accept any loads containing any  
non-approved wastes or hazardous waste.651-438-1500  
Generator: ST PAUL PORT AUTHORITY-HEIGHTS  
Address: 2200 Larpenteur Ave E  
City/State St Paul, MN 55109  
Manifest: 1952127

SIGNATURE \_\_\_\_\_

NET AMOUNT
TENDERED
CHANGE
CHECK NO.



# SKB Rosemount Industrial Waste Facility

1952128

Shipping Manifest		1. Generator's US EPA ID No. (if any)		2. Page 1 of page(s)	
3. Generator's Name and Facility Address St. Paul Port Authority 2200 Larpenteur Ave E, St. Paul, MN 55109		Mailing Address St. Paul Port Authority The Heights 400 Wabasha St. N, Ste. #240, St. Paul, MN 55102 Fax (651) 223-5198			
4. Generator's Phone (651) 204-6241		Phone: 651 242-6336			
5. Transporter 1 Company Name Bobander		Phone:			
6. Transporter 2 Company Name		Phone:			
7. Designated Facility Name and Site Address SKB Rosemount Industrial Waste Facility 13425 Courthouse Blvd. Rosemount, MN 55068		651-438-1500			
8. U.S. DOT Description (including Proper Shipping Name)		9. Containers		10. Total Quantity	11. Unit Wt/Vol
		No.	Type		
a. Non-Hazardous Industrial Waste (Mercury Contaminated Soil > 10mg/kg) Job #23-6600 Jesse Wilcox					
b.					
c.					
d.					
13. Additional Descriptions for Materials Listed Above (indicate waste stream Approval # below)		14. Special Handling Procedures for Wastes Listed Above			
a. MI 23-0133 Mercury Contaminated Soil > 10mg/kg					
b. MI					
c. MI					
d. MI					
15. Special Handling Instructions and Additional Information Emergency Contact:		SKB Use Only Load # Scale Wt. Tons/Yds.			
16. GENERATOR'S CERTIFICATION: I hereby declare that the contents of this consignment are fully and accurately described above by proper shipping name and are classified, packed, marked, and labeled, and are in all respects in proper condition for transport by highway according to applicable international and national government regulations.					
Printed/Typed Name Agent for St. Paul Port Authority		Signature		Month Day Year 08 09 03	
17. Transporter 1 Acknowledged of Receipt of Materials					
Printed/Typed Name Frank Leimundson		Signature		Month Day Year 08 01 03	
18. Transporter 2 Acknowledgement of Receipt of Materials					
Printed/Typed Name		Signature		Month Day Year	
19. Discrepancy Indication Space					
20. Facility Owner or Operator: Certification of receipt of non-hazardous materials covered by this Manifest except as noted in Item 19.					
Printed/Typed Name BH		Signature		Month Day Year 8 10 03	

White - Return to Generator      Pink - Transporter      Canary - Facility Copy      Goldenrod - Generator Copy



Industrial-Rosemont  
13425 Courthouse Blvd.  
Rosemount, MN 55068

197 CARL BOLANDER & SONS CO.  
251 STARKEY STREET  
ST. PAUL MN 55107



SITE	TICKET	GRID		WEIGHMASTER	
002	00835103	11		BROOKE H	
DATE IN	DATE OUT	TIME IN	TIME OUT	VEHICLE	ROLL OFF
08/18/23	08/18/23	08:17	08:17	BONEHILL68	23-0133
REFERENCE			ORIGIN		
23-0133			VIN: YBW6947_MN_6AXLES		

SCALE 1 GROSS WT 65600 LB  
STORED TARE WT 30940 LB  
NET WEIGHT 34660 LB

Inbound Ticket

QTY.	UNIT	DESCRIPTION	RATE	EXTENSION	FEE	TOTAL
17.33	TON	SOIL TON				

This facility will only accept non-hazardous industrial  
recyclables or construction, and demolition waste.  
We will not accept any loads containing any  
non-approved wastes or hazardous waste.651-438-1500  
Generator: ST PAUL PORT AUTHORITY-HEIGHTS  
Address: 2200 Larpenteur Ave E  
City/State St Paul, MN 55109  
Manifest: 1952128

SKB-WCI 4410

SIGNATURE \_\_\_\_\_

NET AMOUNT
TENDERED
CHANGE
CHECK NO.

Industrial-Rosemont  
13425 Courthouse Blvd.  
Rosemount, MN 55068

197 CARL BOLANDER & SONS CO.  
251 STARKEY STREET  
ST. PAUL MN 55107

SITE	TICKET	GRID		WEIGHMASTER	
002	00835103	11		BROOKE H	
DATE IN	DATE OUT	TIME IN	TIME OUT	VEHICLE	ROLL OFF
08/18/23	08/18/23	08:17	08:17	BONEHILL68	23-0133
REFERENCE			ORIGIN		
23-0133			VIN: YBW6947_MN_6AXLES		

SCALE 1 GROSS WT 65600 LB  
STORED TARE WT 30940 LB  
NET WEIGHT 34660 LB

Inbound Ticket

QTY.	UNIT	DESCRIPTION	RATE	EXTENSION	FEE	TOTAL
17.33	TON	SOIL TON				

This facility will only accept non-hazardous industrial  
recyclables or construction, and demolition waste.  
We will not accept any loads containing any  
non-approved wastes or hazardous waste.651-438-1500  
Generator: ST PAUL PORT AUTHORITY-HEIGHTS  
Address: 2200 Larpenteur Ave E  
City/State St Paul, MN 55109  
Manifest: 1952128

SKB-WCI 4410

SIGNATURE \_\_\_\_\_

NET AMOUNT
TENDERED
CHANGE
CHECK NO.



# SKB Rosemount Industrial Waste Facility

1952129

Shipping Manifest		1. Generator's US EPA ID No. (if any)		2. Page 1 of page(s)	
3. Generator's Name and Facility Address St. Paul Port Authority 2200 Larpenteur Ave E, St. Paul, MN 55109		Mailing Address St. Paul Port Authority The Heights 400 Wabasha St. N, Ste. #240, St. Paul, MN 55102 Fax (651) 223-5198			
4. Generator's Phone (651) 204-6241					
5. Transporter 1 Company Name		Phone:			
6. Transporter 2 Company Name		Phone:			
7. Designated Facility Name and Site Address		SKB Rosemount Industrial Waste Facility 13425 Courthouse Blvd. Rosemount, MN 55068 651-438-1500			
8. U.S. DOT Description (including Proper Shipping Name)		9. Containers		10. Total Quantity	11. Unit Wt/Vol
		No.	Type		
a. Non-Hazardous Industrial Waste (Mercury Contaminated Soil > 10mg/kg) Job #23-6600 Jesse Wilcox					
b.					
c.					
d.					
13. Additional Descriptions for Materials Listed Above (indicate waste stream Approval # below)		14. Special Handling Procedures for Wastes Listed Above			
a. MI 23-0133 Mercury Contaminated Soil > 10mg/kg					
b. MI					
c. MI					
d. MI					
15. Special Handling Instructions and Additional Information		SKB Use Only			
Emergency Contact:		Load # _____ Scale Wt. _____ Tons/Yds. _____			
16. GENERATOR'S CERTIFICATION: I hereby declare that the contents of this consignment are fully and accurately described above by proper shipping name and are classified, packed, marked, and labeled, and are in all respects in proper condition for transport by highway according to applicable international and national government regulations.					
Printed/Typed Name Agent for St. Paul Port Authority		Signature		Month Day Year 08 09 23	
17. Transporter 1 Acknowledged of Receipt of Materials					
Printed/Typed Name Mitch Dole		Signature		Month Day Year 08 10 23	
18. Transporter 2 Acknowledgement of Receipt of Materials					
Printed/Typed Name		Signature		Month Day Year	
19. Discrepancy Indication Space					
20. Facility Owner or Operator: Certification of receipt of non-hazardous materials covered by this Manifest except as noted in Item 19.					
Printed/Typed Name BK		Signature		Month Day Year 8 1 8 23	

White - Return to Generator      Pink - Transporter      Canary - Facility Copy      Goldenrod - Generator Copy

Industrial-Rosemont  
13425 Courthouse Blvd.  
Rosemount, MN 55068

197 CARL BOLANDER & SONS CO.  
251 STARKEY STREET  
ST. PAUL MN 55107



SITE	TICKET	GRID		WEIGHMASTER	
002	00835107	11		BROOKE H	
DATE IN	DATE OUT	TIME IN	TIME OUT	VEHICLE	ROLL OFF
08/18/23	08/18/23	08:22	08:22	DMAX101	23-0133
REFERENCE			ORIGIN		
23-0133			VIN: YCC7772_MN_5AXLES		

SCALE 1 GROSS WT 65780 LB  
STORED TARE WT 31280 LB  
NET WEIGHT 34500 LB  
Inbound Ticket

QTY.	UNIT	DESCRIPTION	RATE	EXTENSION	FEE	TOTAL
17.25	TON	SOIL TON				

This facility will only accept non-hazardous industrial  
recyclables or construction, and demolition waste.  
We will not accept any loads containing any  
non-approved wastes or hazardous waste.651-438-1500  
Generator: ST PAUL PORT AUTHORITY-HEIGHTS  
Address: 2200 Larpenteur Ave E  
City/State St Paul, MN 55109  
Manifest: 1952129  
SKB-WCI4410

SIGNATURE \_\_\_\_\_

NET AMOUNT

TENDERED

CHANGE

CHECK NO.

Industrial-Rosemont  
13425 Courthouse Blvd.  
Rosemount, MN 55068

197 CARL BOLANDER & SONS CO.  
251 STARKEY STREET  
ST. PAUL MN 55107

SITE	TICKET	GRID		WEIGHMASTER	
002	00835107	11		BROOKE H	
DATE IN	DATE OUT	TIME IN	TIME OUT	VEHICLE	ROLL OFF
08/18/23	08/18/23	08:22	08:22	DMAX101	23-0133
REFERENCE			ORIGIN		
23-0133			VIN: YCC7772_MN_5AXLES		

SCALE 1 GROSS WT 65780 LB  
STORED TARE WT 31280 LB  
NET WEIGHT 34500 LB  
Inbound Ticket

QTY.	UNIT	DESCRIPTION	RATE	EXTENSION	FEE	TOTAL
17.25	TON	SOIL TON				

This facility will only accept non-hazardous industrial  
recyclables or construction, and demolition waste.  
We will not accept any loads containing any  
non-approved wastes or hazardous waste.651-438-1500  
Generator: ST PAUL PORT AUTHORITY-HEIGHTS  
Address: 2200 Larpenteur Ave E  
City/State St Paul, MN 55109  
Manifest: 1952129  
SKB-WCI4410

SIGNATURE \_\_\_\_\_

NET AMOUNT

TENDERED

CHANGE

CHECK NO.



# SKB Rosemount Industrial Waste Facility

1952130

Shipping Manifest		1. Generator's US EPA ID No. (if any)		2. Page 1 of page(s)	
3. Generator's Name and Facility Address St. Paul Port Authority 2200 Larpenteur Ave E, St. Paul, MN 55109		Mailing Address St. Paul Port Authority The Heights 400 Wabasha St. N, Ste. #240, St. Paul, MN 55102, Fax (651) 223-5198			
4. Generator's Phone (651) 204-6241					
5. Transporter 1 Company Name		Phone:			
6. Transporter 2 Company Name		Phone:			
7. Designated Facility Name and Site Address		SKB Rosemount Industrial Waste Facility 13425 Courthouse Blvd. Rosemount, MN 55068 651-438-1500			
8. U.S. DOT Description (including Proper Shipping Name)		9. Containers		10. Total Quantity	11. Unit Wt/Vol
		No.	Type		
a. Non-Hazardous Industrial Waste (Mercury Contaminated Soil>10mg/kg) Job #23-6600 Jesse Wilcox					
b.					
c.					
d.					
13. Additional Descriptions for Materials Listed Above (indicate waste stream Approval # below)		14. Special Handling Procedures for Wastes Listed Above			
a. MI 23-0133 Mercury Contaminated Soil>10mg/kg					
b. MI					
c. MI					
d. MI					
15. Special Handling Instructions and Additional Information		SKB Use Only			
Emergency Contact:		Load # _____ Scale Wt. _____ Tons/Yds. _____			
16. GENERATOR'S CERTIFICATION: I hereby declare that the contents of this consignment are fully and accurately described above by proper shipping name and are classified, packed, marked, and labeled, and are in all respects in proper condition for transport by highway according to applicable international and national government regulations.					
Printed/Typed Name Agent for St. Paul Port Authority		Signature		Month Day Year	
				08 09 23	
17. Transporter 1 Acknowledged of Receipt of Materials					
Printed/Typed Name		Signature		Month Day Year	
Charles				08 18 23	
18. Transporter 2 Acknowledgement of Receipt of Materials					
Printed/Typed Name		Signature		Month Day Year	
19. Discrepancy Indication Space					
20. Facility Owner or Operator: Certification of receipt of non-hazardous materials covered by this Manifest except as noted in Item 19.					
Printed/Typed Name		Signature		Month Day Year	
BH				08 18 23	
White - Return to Generator		Pink - Transporter		Goldenrod - Generator Copy	

Industrial-Rosemont  
13425 Courthouse Blvd.  
Rosemount, MN 55068

197 CARL BOLANDER & SONS CO.  
251 STARKEY STREET  
ST. PAUL MN 55107



SITE	TICKET	GRID		WEIGHMASTER	
002	00835109	11		BROOKE H	
DATE IN	DATE OUT	TIME IN	TIME OUT	VEHICLE	ROLL OFF
08/18/23	08/18/23	08:23	08:23	MTL04	23-0133
REFERENCE			ORIGIN		
23-0133			VIN: YCC7793_MN_5AXLES		

SCALE 1 GROSS WT 68280 LB  
STORED TARE WT 31180 LB  
NET WEIGHT 37100 LB

Inbound Ticket

QTY.	UNIT	DESCRIPTION	RATE	EXTENSION	FEE	TOTAL
18.55	TON	SOIL TON				

This facility will only accept non-hazardous industrial  
recyclables or construction, and demolition waste.  
We will not accept any loads containing any  
non-approved wastes or hazardous waste.651-438-1500  
Generator: ST PAUL PORT AUTHORITY-HEIGHTS  
Address: 2200 Larpenteur Ave E  
City/State St Paul, MN 55109  
Manifest: 1952130

SKB-WCI4410

SIGNATURE \_\_\_\_\_

NET AMOUNT
TENDERED
CHANGE
CHECK NO.

Industrial-Rosemont  
13425 Courthouse Blvd.  
Rosemount, MN 55068

197 CARL BOLANDER & SONS CO.  
251 STARKEY STREET  
ST. PAUL MN 55107

SITE	TICKET	GRID		WEIGHMASTER	
002	00835109	11		BROOKE H	
DATE IN	DATE OUT	TIME IN	TIME OUT	VEHICLE	ROLL OFF
08/18/23	08/18/23	08:23	08:23	MTL04	23-0133
REFERENCE			ORIGIN		
23-0133			VIN: YCC7793_MN_5AXLES		

SCALE 1 GROSS WT 68280 LB  
STORED TARE WT 31180 LB  
NET WEIGHT 37100 LB

Inbound Ticket

QTY.	UNIT	DESCRIPTION	RATE	EXTENSION	FEE	TOTAL
18.55	TON	SOIL TON				

This facility will only accept non-hazardous industrial  
recyclables or construction, and demolition waste.  
We will not accept any loads containing any  
non-approved wastes or hazardous waste.651-438-1500  
Generator: ST PAUL PORT AUTHORITY-HEIGHTS  
Address: 2200 Larpenteur Ave E  
City/State St Paul, MN 55109  
Manifest: 1952130

SKB-WCI4410

SIGNATURE \_\_\_\_\_

NET AMOUNT
TENDERED
CHANGE
CHECK NO.





# SKB Rosemount Industrial Waste Facility

1952131

Shipping Manifest		1. Generator's US EPA ID No. (if any)		2. Page 1 of page(s)	
3. Generator's Name and Facility Address St. Paul Port Authority 2200 Larpenteur Ave E, St. Paul, MN 55109		Mailing Address St. Paul Port Authority The Heights 400 Wabasha St. N, Ste. #240, St. Paul, MN 55102 Fax (651) 223-5198			
4. Generator's Phone (651) 204-6241					
5. Transporter 1 Company Name		Phone:			
6. Transporter 2 Company Name		Phone:			
7. Designated Facility Name and Site Address		SKB Rosemount Industrial Waste Facility 13425 Courthouse Blvd. Rosemount, MN 55068 651-438-1500			
8. U.S. DOT Description (including Proper Shipping Name)		9. Containers		10. Total Quantity	11. Unit Wt/Vol
		No.	Type		
a. Non-Hazardous Industrial Waste (Mercury Contaminated Soil > 10mg/kg) Job #23-6600 Jesse Wilcox					
b.					
c.					
d.					
13. Additional Descriptions for Materials Listed Above (Indicate waste stream Approval # below)		14. Special Handling Procedures for Wastes Listed Above			
a. MI 23-0133 Mercury Contaminated Soil > 10mg/kg					
b. MI					
c. MI					
d. MI					
15. Special Handling Instructions and Additional Information		SKB Use Only			
Emergency Contact:		Load # _____ Scale Wt. _____ Tons/Yds. _____			
16. GENERATOR'S CERTIFICATION: I hereby declare that the contents of this consignment are fully and accurately described above by proper shipping name and are classified, packed, marked, and labeled, and are in all respects in proper condition for transport by highway according to applicable international and national government regulations.					
Printed/Typed Name Agent for St. Paul Port Authority		Signature		Month	Day
				08	09
17. Transporter 1 Acknowledged of Receipt of Materials		Signature		Month	Day
Printed/Typed Name				08	18
18. Transporter 2 Acknowledgement of Receipt of Materials		Signature		Month	Day
Printed/Typed Name					
19. Discrepancy Indication Space					
20. Facility Owner or Operator: Certification of receipt of non-hazardous materials covered by this Manifest except as noted in Item 19.					
Printed/Typed Name		Signature		Month	Day
				08	18
White - Return to Generator		Canary - Facility Copy		Goldenrod - Generator Copy	

Industrial-Rosemont  
13425 Courthouse Blvd.  
Rosemount, MN 55068



197 CARL BOLANDER & SONS CO.  
251 STARKEY STREET  
ST. PAUL MN 55107

SITE	TICKET	GRID		WEIGHMASTER	
002	00835111	11		BROOKE H	
DATE IN	DATE OUT	TIME IN	TIME OUT	VEHICLE	ROLL OFF
08/18/23	08/18/23	08:25	08:25	JRF14	23-0133
REFERENCE			ORIGIN		
23-0133			VIN: YBV9890_MN		

SCALE 1 GROSS WT 69200 LB  
STORED TARE WT 29420 LB  
NET WEIGHT 39780 LB

Inbound Ticket

QTY.	UNIT	DESCRIPTION	RATE	EXTENSION	FEE	TOTAL
19.89	TON	SOIL TON				

This facility will only accept non-hazardous industrial  
recyclables or construction, and demolition waste.  
We will not accept any loads containing any  
non-approved wastes or hazardous waste.651-438-1500  
Generator: ST PAUL PORT AUTHORITY-HEIGHTS  
Address: 2200 Larpenteur Ave E  
City/State St Paul, MN 55109  
Manifest: 1952131

SKB-WCI 4410

SIGNATURE \_\_\_\_\_

NET AMOUNT
TENDERED
CHANGE
CHECK NO.

Industrial-Rosemont  
13425 Courthouse Blvd.  
Rosemount, MN 55068

197 CARL BOLANDER & SONS CO.  
251 STARKEY STREET  
ST. PAUL MN 55107

SITE	TICKET	GRID		WEIGHMASTER	
002	00835111	11		BROOKE H	
DATE IN	DATE OUT	TIME IN	TIME OUT	VEHICLE	ROLL OFF
08/18/23	08/18/23	08:25	08:25	JRF14	23-0133
REFERENCE			ORIGIN		
23-0133			VIN: YBV9890_MN		

SCALE 1 GROSS WT 69200 LB  
STORED TARE WT 29420 LB  
NET WEIGHT 39780 LB

Inbound Ticket

QTY.	UNIT	DESCRIPTION	RATE	EXTENSION	FEE	TOTAL
19.89	TON	SOIL TON				

This facility will only accept non-hazardous industrial  
recyclables or construction, and demolition waste.  
We will not accept any loads containing any  
non-approved wastes or hazardous waste.651-438-1500  
Generator: ST PAUL PORT AUTHORITY-HEIGHTS  
Address: 2200 Larpenteur Ave E  
City/State St Paul, MN 55109  
Manifest: 1952131

SKB-WCI 4410

SIGNATURE \_\_\_\_\_

NET AMOUNT
TENDERED
CHANGE
CHECK NO.



# SKB Rosemount Industrial Waste Facility

1952132

Shipping Manifest		1. Generator's US EPA ID No. (if any)		2. Page 1 of page(s)	
3. Generator's Name and Facility Address St. Paul Port Authority 2200 Larpenteur Ave E, St. Paul, MN 55109		Mailing Address St. Paul Port Authority The Heights 400 Wabasha St. N, Ste. #240, St. Paul, MN 55102 Fax (651) 223-5198			
4. Generator's Phone (651) 204-6241		5. Transporter 1 Company Name			
		Phone:			
6. Transporter 2 Company Name		Phone:			
7. Designated Facility Name and Site Address		SKB Rosemount Industrial Waste Facility 13425 Courthouse Blvd. Rosemount, MN 55068 651-438-1500			
8. U.S. DOT Description (including Proper Shipping Name)		9. Containers		10. Total Quantity	11. Unit Wt/Vol
		No.	Type		
a. Non-Hazardous Industrial Waste (Mercury Contaminated Soil > 10mg/kg) Job #23-6600 Jesse Wilcox					
b.					
c.					
d.					
13. Additional Descriptions for Materials Listed Above (indicate waste stream Approval # below)		14. Special Handling Procedures for Wastes Listed Above			
a. MI 23-0193 Mercury Contaminated Soil > 10mg/kg					
b. MI					
c. MI					
d. MI					
15. Special Handling Instructions and Additional Information		SKB Use Only			
Emergency Contact:		Load # _____ Scale Wt. _____ Tons/Yds. _____			
16. GENERATOR'S CERTIFICATION: I hereby declare that the contents of this consignment are fully and accurately described above by proper shipping name and are classified, packed, marked, and labeled, and are in all respects in proper condition for transport by highway according to applicable international and national government regulations.					
Printed/Typed Name Agent for St. Paul Port Authority		Signature		Month Day Year	
				08 09 23	
17. Transporter 1 Acknowledged of Receipt of Materials					
Printed/Typed Name		Signature		Month Day Year	
Isaac					
18. Transporter 2 Acknowledgement of Receipt of Materials					
Printed/Typed Name		Signature		Month Day Year	
19. Discrepancy Indication Space					
20. Facility Owner or Operator: Certification of receipt of non-hazardous materials covered by this Manifest except as noted in Item 19.					
Printed/Typed Name		Signature		Month Day Year	
				8 18 22	

White - Return to Generator      Pink - Transporter      Canary - Facility Copy      Goldenrod - Generator Copy

Industrial-Rosemont  
13425 Courthouse Blvd.  
Rosemount, MN 55068

197 CARL BOLANDER & SONS CO.  
251 STARKEY STREET  
ST. PAUL MN 55107



SITE	TICKET	GRID		WEIGHMASTER	
002	00835113	11		BROOKE H	
DATE IN	DATE OUT	TIME IN	TIME OUT	VEHICLE	ROLL OFF
08/18/23	08/18/23	08:28	08:28	IT08	23-0133
REFERENCE			ORIGIN		
23-0133			VIN: YCB2627_MN_5AXLE		

SCALE 1 GROSS WT 68560 LB  
STORED TARE WT 30240 LB  
NET WEIGHT 38320 LB

Inbound Ticket

QTY.	UNIT	DESCRIPTION	RATE	EXTENSION	FEE	TOTAL
19.16	TON	SOIL TON				

This facility will only accept non-hazardous industrial  
recyclables or construction, and demolition waste.  
We will not accept any loads containing any  
non-approved wastes or hazardous waste.651-438-1500  
Generator: ST PAUL PORT AUTHORITY-HEIGHTS  
Address: 2200 Larpenteur Ave E  
City/State St Paul, MN 55109  
Manifest: 1952132

SKB-WC14410

SIGNATURE \_\_\_\_\_

NET AMOUNT
TENDERED
CHANGE
CHECK NO.

Industrial-Rosemont  
13425 Courthouse Blvd.  
Rosemount, MN 55068

197 CARL BOLANDER & SONS CO.  
251 STARKEY STREET  
ST. PAUL MN 55107

SITE	TICKET	GRID		WEIGHMASTER	
002	00835113	11		BROOKE H	
DATE IN	DATE OUT	TIME IN	TIME OUT	VEHICLE	ROLL OFF
08/18/23	08/18/23	08:28	08:28	IT08	23-0133
REFERENCE			ORIGIN		
23-0133			VIN: YCB2627_MN_5AXLE		

SCALE 1 GROSS WT 68560 LB  
STORED TARE WT 30240 LB  
NET WEIGHT 38320 LB

Inbound Ticket

QTY.	UNIT	DESCRIPTION	RATE	EXTENSION	FEE	TOTAL
19.16	TON	SOIL TON				

This facility will only accept non-hazardous industrial  
recyclables or construction, and demolition waste.  
We will not accept any loads containing any  
non-approved wastes or hazardous waste.651-438-1500  
Generator: ST PAUL PORT AUTHORITY-HEIGHTS  
Address: 2200 Larpenteur Ave E  
City/State St Paul, MN 55109  
Manifest: 1952132

SKB-WC14410

SIGNATURE \_\_\_\_\_

NET AMOUNT
TENDERED
CHANGE
CHECK NO.



# SKB Rosemount Industrial Waste Facility

1952133

Shipping Manifest		1. Generator's US EPA ID No. (if any)		2. Page 1 of page(s)	
3. Generator's Name and Facility Address St. Paul Port Authority 2200 Larpenteur Ave E, St. Paul, MN 55109		Mailing Address St. Paul Port Authority The Heights 400 Wabasha St. N, Ste. #240, St. Paul, MN 55102 Fax (651) 223-5198			
4. Generator's Phone (651) 204-6241					
5. Transporter 1 Company Name		Phone:			
6. Transporter 2 Company Name		Phone:			
7. Designated Facility Name and Site Address		SKB Rosemount Industrial Waste Facility 13425 Courthouse Blvd. Rosemount, MN 55068 651-438-1500			
8. U.S. DOT Description (including Proper Shipping Name)		9. Containers		10. Total Quantity	11. Unit Wt/Vol
		No.	Type		
a. Non-Hazardous Industrial Waste (Mercury Contaminated Soil>10mg/kg) Job #23-6600 Jesse Wilcox					
b.					
c.					
d.					
13. Additional Descriptions for Materials Listed Above (indicate waste stream Approval # below)		14. Special Handling Procedures for Wastes Listed Above			
a. MI 23-0133 Mercury Contaminated Soil>10mg/kg					
b. MI					
c. MI					
d. MI					
15. Special Handling Instructions and Additional Information		SKB Use Only			
Emergency Contact:		Load # _____ Scale Wt. _____ Tons/Yds. _____			
16. GENERATOR'S CERTIFICATION: I hereby declare that the contents of this consignment are fully and accurately described above by proper shipping name and are classified, packed, marked, and labeled, and are in all respects in proper condition for transport by highway according to applicable international and national government regulations.					
Printed/Typed Name Agent for St. Paul Port Authority		Signature		Month Day Year 10/8/14/23	
17. Transporter 1 Acknowledged of Receipt of Materials					
Printed/Typed Name Duale		Signature		Month Day Year 10/8/18/23	
18. Transported 2 Acknowledgement of Receipt of Materials					
Printed/Typed Name		Signature		Month Day Year	
19. Discrepancy Indication Space					
20. Facility Owner or Operator: Certification of receipt of non-hazardous materials covered by this Manifest except as noted in Item 19.					
Printed/Typed Name		Signature		Month Day Year 8/18/23	

White - Return to Generator      Pink - Transporter      Canary - Facility Copy      Goldenrod - Generator Copy



Industrial-Rosemont  
13425 Courthouse Blvd.  
Rosemount, MN 55068



197 CARL BOLANDER & SONS CO.  
251 STARKEY STREET  
ST. PAUL MN 55107

SITE	TICKET	GRID		WEIGHMASTER	
002	00835114	11		BROOKE H	
DATE IN	DATE OUT	TIME IN	TIME OUT	VEHICLE	ROLL OFF
08/18/23	08/18/23	08:29	08:29	AHI102	23-0133
REFERENCE			ORIGIN		
23-0133			VIN: YCD0103_MN_5AXLES		

SCALE 1 GROSS WT 66500 LB Inbound Ticket  
STORED TARE WT 31540 LB  
NET WEIGHT 34960 LB

QTY.	UNIT	DESCRIPTION	RATE	EXTENSION	FEE	TOTAL
17.48	TON	SOIL TON				

This facility will only accept non-hazardous industrial  
recyclables or construction, and demolition waste.  
We will not accept any loads containing any  
non-approved wastes or hazardous waste.651-438-1500  
Generator: ST PAUL PORT AUTHORITY-HEIGHTS  
Address: 2200 Larpenteur Ave E  
City/State St Paul, MN 55109  
Manifest: 1952133  
SKB-WCI4410

SIGNATURE \_\_\_\_\_

NET AMOUNT
TENDERED
CHANGE
CHECK NO.

Industrial-Rosemont  
13425 Courthouse Blvd.  
Rosemount, MN 55068

197 CARL BOLANDER & SONS CO.  
251 STARKEY STREET  
ST. PAUL MN 55107

SITE	TICKET	GRID		WEIGHMASTER	
002	00835114	11		BROOKE H	
DATE IN	DATE OUT	TIME IN	TIME OUT	VEHICLE	ROLL OFF
08/18/23	08/18/23	08:29	08:29	AHI102	23-0133
REFERENCE			ORIGIN		
23-0133			VIN: YCD0103_MN_5AXLES		

SCALE 1 GROSS WT 66500 LB Inbound Ticket  
STORED TARE WT 31540 LB  
NET WEIGHT 34960 LB

QTY.	UNIT	DESCRIPTION	RATE	EXTENSION	FEE	TOTAL
17.48	TON	SOIL TON				

This facility will only accept non-hazardous industrial  
recyclables or construction, and demolition waste.  
We will not accept any loads containing any  
non-approved wastes or hazardous waste.651-438-1500  
Generator: ST PAUL PORT AUTHORITY-HEIGHTS  
Address: 2200 Larpenteur Ave E  
City/State St Paul, MN 55109  
Manifest: 1952133  
SKB-WCI4410

SIGNATURE \_\_\_\_\_

NET AMOUNT
TENDERED
CHANGE
CHECK NO.



# SKB Rosemount Industrial Waste Facility

1952134

Shipping Manifest		1. Generator's US EPA ID No. (if any)		2. Page 1 of page(s)	
3. Generator's Name and Facility Address St. Paul Port Authority 2200 Larpenteur Ave E, St. Paul, MN 55109		Mailing Address St. Paul Port Authority The Heights 400 Wabasha St. N, Ste. #240, St. Paul, MN 55102			
4. Generator's Phone (651) 204-6241		Fax (651) 223-5198			
5. Transporter 1 Company Name		Phone:			
6. Transporter 2 Company Name		Phone:			
7. Designated Facility Name and Site Address		SKB Rosemount Industrial Waste Facility 13425 Courthouse Blvd. Rosemount, MN 55068 651-438-1500			
8. U.S. DOT Description (including Proper Shipping Name)		9. Containers		10. Total Quantity	11. Unit Wt/Vol
		No.	Type		
a. Non-Hazardous Industrial Waste (Mercury Contaminated Soil > 10mg/kg) Job #23-6600 Jesse Wilcox					
b.					
c.					
d.					
13. Additional Descriptions for Materials Listed Above (Indicate waste stream Approval # below)		14. Special Handling Procedures for Wastes Listed Above			
a. MI 23-0133 Mercury Contaminated Soil > 10mg/kg					
b. MI					
c. MI					
d. MI					
15. Special Handling Instructions and Additional Information		SKB Use Only			
Emergency Contact:		Load # _____			
		Scale Wt. _____			
		Tons/Yds. _____			
16. GENERATOR'S CERTIFICATION: I hereby declare that the contents of this consignment are fully and accurately described above by proper shipping name and are classified, packed, marked, and labeled, and are in all respects in proper condition for transport by highway according to applicable international and national government regulations.					
Printed/Typed Name Agent for St. Paul Port Authority		Signature		Month Day Year 08 14 23	
17. Transporter 1 Acknowledged of Receipt of Materials					
Printed/Typed Name Jason O		Signature		Month Day Year 08 18 23	
18. Transporter 2 Acknowledgement of Receipt of Materials					
Printed/Typed Name		Signature		Month Day Year	
19. Discrepancy Indication Space					
20. Facility Owner or Operator: Certification of receipt of non-hazardous materials covered by this Manifest except as noted in Item 19.					
Printed/Typed Name		Signature		Month Day Year 08 18 23	

White - Return to Generator      Pink - Transporter      Canary - Facility Copy      Goldenrod - Generator Copy

Industrial-Rosemont  
13425 Courthouse Blvd.  
Rosemount, MN 55068

197 CARL BOLANDER & SONS CO.  
251 STARKEY STREET  
ST. PAUL MN 55107



SITE	TICKET	GRID		WEIGHMASTER	
002	00835116	11		BROOKE H	
DATE IN	DATE OUT	TIME IN	TIME OUT	VEHICLE	ROLL OFF
08/18/23	08/18/23	08:31	08:31	MJT52	23-0133
REFERENCE			ORIGIN		
23-0133			VIN: YCA5223_MN_6AXLES		

SCALE 1 GROSS WT 65820 LB  
STORED TARE WT 30140 LB  
NET WEIGHT 35680 LB

Inbound Ticket

QTY.	UNIT	DESCRIPTION	RATE	EXTENSION	FEE	TOTAL
17.84	TON	SOIL TON				

This facility will only accept non-hazardous industrial recyclables or construction, and demolition waste. We will not accept any loads containing any non-approved wastes or hazardous waste.651-438-1500  
Generator: ST PAUL PORT AUTHORITY-HEIGHTS  
Address: 2200 Larpenteur Ave E  
City/State: St Paul, MN 55109  
Manifest: 1952134  
SKB-WCI4410

SIGNATURE \_\_\_\_\_

NET AMOUNT

TENDERED

CHANGE

CHECK NO.

Industrial-Rosemont  
13425 Courthouse Blvd.  
Rosemount, MN 55068

197 CARL BOLANDER & SONS CO.  
251 STARKEY STREET  
ST. PAUL MN 55107

SITE	TICKET	GRID		WEIGHMASTER	
002	00835116	11		BROOKE H	
DATE IN	DATE OUT	TIME IN	TIME OUT	VEHICLE	ROLL OFF
08/18/23	08/18/23	08:31	08:31	MJT52	23-0133
REFERENCE			ORIGIN		
23-0133			VIN: YCA5223_MN_6AXLES		

SCALE 1 GROSS WT 65820 LB  
STORED TARE WT 30140 LB  
NET WEIGHT 35680 LB

Inbound Ticket

QTY.	UNIT	DESCRIPTION	RATE	EXTENSION	FEE	TOTAL
17.84	TON	SOIL TON				

This facility will only accept non-hazardous industrial recyclables or construction, and demolition waste. We will not accept any loads containing any non-approved wastes or hazardous waste.651-438-1500  
Generator: ST PAUL PORT AUTHORITY-HEIGHTS  
Address: 2200 Larpenteur Ave E  
City/State: St Paul, MN 55109  
Manifest: 1952134  
SKB-WCI4410

SIGNATURE \_\_\_\_\_

NET AMOUNT

TENDERED

CHANGE

CHECK NO.



# SKB Rosemount Industrial Waste Facility

1952135

Shipping Manifest		1. Generator's US EPA ID No. (if any)		2. Page 1 of page(s)	
3. Generator's Name and Facility Address St. Paul Port Authority 2200 Larpenteur Ave E, St. Paul, MN 55109		Mailing Address St. Paul Port Authority The Heights 400 Wabasha St. N, Ste. #240, St. Paul, MN 55102			
4. Generator's Phone (651) 204-6241		Fax (651) 223-5198			
5. Transporter 1 Company Name		Phone:			
6. Transporter 2 Company Name		Phone:			
7. Designated Facility Name and Site Address		SKB Rosemount Industrial Waste Facility 13425 Courthouse Blvd. Rosemount, MN 55068 651-438-1500			
8. U.S. DOT Description (including Proper Shipping Name)		9. Containers		10. Total Quantity	11. Unit Wt/Vol
		No.	Type		
a. Non-Hazardous Industrial Waste (Mercury Contaminated Soil>10mg/kg) Job #23-6600 Jesse Wilcox					
b.					
c.					
d.					
13. Additional Descriptions for Materials Listed Above (indicate waste stream Approval # below)		14. Special Handling Procedures for Wastes Listed Above			
a. MI 23-0133 Mercury Contaminated Soil>10mg/kg					
b. MI					
c. MI					
d. MI					
15. Special Handling Instructions and Additional Information		SKB Use Only			
Emergency Contact:		Load # _____			
		Scale Wt. _____			
		Tons/Yds. _____			
16. GENERATOR'S CERTIFICATION: I hereby declare that the contents of this consignment are fully and accurately described above by proper shipping name and are classified, packed, marked, and labeled, and are in all respects in proper condition for transport by highway according to applicable international and national government regulations.					
Printed/Typed Name Agent for St. Paul Port Authority		Signature		Month	Day
				98	14
17. Transporter 1 Acknowledged of Receipt of Materials		Signature		Month	Day
Printed/Typed Name				10	11
18. Transporter 2 Acknowledgement of Receipt of Materials		Signature		Month	Day
Printed/Typed Name					
19. Discrepancy Indication Space					
20. Facility Owner or Operator: Certification of receipt of non-hazardous materials covered by this Manifest except as noted in Item 19.					
Printed/Typed Name		Signature		Month	Day
				8	18

White - Return to Generator      Pink - Transporter      Canary - Facility Copy      Goldenrod - Generator Copy

Industrial-Rosemont  
13425 Courthouse Blvd.  
Rosemount, MN 55068

197 CARL BOLANDER & SONS CO.  
251 STARKEY STREET  
ST. PAUL MN 55107



SITE	TICKET	GRID		WEIGHMASTER	
002	00835125	11		BROOKE H	
DATE IN	DATE OUT	TIME IN	TIME OUT	VEHICLE	ROLL OFF
08/18/23	08/18/23	08:37	08:37	KTM430	23-0133
REFERENCE			ORIGIN		
23-0133			VIN: YBV9987_MN_5AXLES		

SCALE 1 GROSS WT 61060 LB  
STORED TARE WT 28000 LB  
NET WEIGHT 33060 LB

Inbound Ticket

QTY.	UNIT	DESCRIPTION	RATE	EXTENSION	FEE	TOTAL
16.53	TON	SOIL TON				

This facility will only accept non-hazardous industrial recyclables or construction, and demolition waste. We will not accept any loads containing any non-approved wastes or hazardous waste.651-438-1500  
Generator: ST PAUL PORT AUTHORITY-HEIGHTS  
Address: 2200 Larpenteur Ave E  
City/State St Paul, MN 55109  
Manifest: 1952135  
SKB-WCI4410

SIGNATURE \_\_\_\_\_

NET AMOUNT
TENDERED
CHANGE
CHECK NO.

Industrial-Rosemont  
13425 Courthouse Blvd.  
Rosemount, MN 55068

197 CARL BOLANDER & SONS CO.  
251 STARKEY STREET  
ST. PAUL MN 55107

SITE	TICKET	GRID		WEIGHMASTER	
002	00835125	11		BROOKE H	
DATE IN	DATE OUT	TIME IN	TIME OUT	VEHICLE	ROLL OFF
08/18/23	08/18/23	08:37	08:37	KTM430	23-0133
REFERENCE			ORIGIN		
23-0133			VIN: YBV9987_MN_5AXLES		

SCALE 1 GROSS WT 61060 LB  
STORED TARE WT 28000 LB  
NET WEIGHT 33060 LB

Inbound Ticket

QTY.	UNIT	DESCRIPTION	RATE	EXTENSION	FEE	TOTAL
16.53	TON	SOIL TON				

This facility will only accept non-hazardous industrial recyclables or construction, and demolition waste. We will not accept any loads containing any non-approved wastes or hazardous waste.651-438-1500  
Generator: ST PAUL PORT AUTHORITY-HEIGHTS  
Address: 2200 Larpenteur Ave E  
City/State St Paul, MN 55109  
Manifest: 1952135  
SKB-WCI4410

SIGNATURE \_\_\_\_\_

NET AMOUNT
TENDERED
CHANGE
CHECK NO.





# SKB Rosemount Industrial Waste Facility

1952136

Shipping Manifest		1. Generator's US EPA ID No. (if any)		2. Page 1 of page(s)	
3. Generator's Name and Facility Address St. Paul Port Authority 2200 Larpenteur Ave E, St. Paul, MN 55109		Mailing Address St. Paul Port Authority The Heights 400 Wabasha St. N, Ste. #240, St. Paul, MN 55102 Fax (651) 223-5198			
4. Generator's Phone (651) 204-6241					
5. Transporter 1 Company Name <i>CMES</i>		Phone:			
6. Transporter 2 Company Name		Phone:			
7. Designated Facility Name and Site Address SKB Rosemount Industrial Waste Facility 13425 Courthouse Blvd. Rosemount, MN 55068		651-438-1500			
8. U.S. DOT Description (including Proper Shipping Name)		9. Containers		10. Total Quantity	11. Unit Wt/Vol
		No.	Type		
a. Non-Hazardous Industrial Waste (Mercury Contaminated Soil > 10mg/kg) Job #23-6600 Jesse Wilcox					
b.					
c.					
d.					
13. Additional Descriptions for Materials Listed Above (indicate waste stream Approval # below)		14. Special Handling Procedures for Wastes Listed Above			
a. MI 23-0133 Mercury Contaminated Soil > 10mg/kg					
b. MI					
c. MI					
d. MI					
15. Special Handling Instructions and Additional Information Emergency Contact:		SKB Use Only Load # _____ Scale Wt. _____ Tons/Yds. _____			
16. GENERATOR'S CERTIFICATION: I hereby declare that the contents of this consignment are fully and accurately described above by proper shipping name and are classified, packed, marked, and labeled, and are in all respects in proper condition for transport by highway according to applicable international and national government regulations.					
Printed/Typed Name Agent for St. Paul Port Authority		Signature <i>[Signature]</i>		Month Day Year 08 14 23	
17. Transporter 1 Acknowledged of Receipt of Materials					
Printed/Typed Name <i>Jason Kaeck</i>		Signature <i>[Signature]</i>		Month Day Year 08 18 23	
18. Transporter 2 Acknowledgement of Receipt of Materials					
Printed/Typed Name		Signature		Month Day Year	
19. Discrepancy Indication Space					
20. Facility Owner or Operator: Certification of receipt of non-hazardous materials covered by this Manifest except as noted in Item 19.					
Printed/Typed Name <i>[Signature]</i>		Signature <i>[Signature]</i>		Month Day Year 08 18 23	

White - Return to Generator      Pink - Transporter      Canary - Facility Copy      Goldenrod - Generator Copy

Industrial-Rosemont  
13425 Courthouse Blvd.  
Rosemount, MN 55068

197 CARL BOLANDER & SONS CO.  
251 STARKEY STREET  
ST. PAUL MN 55107



SITE	TICKET	GRID		WEIGHMASTER	
002	00835127	11		BROOKE H	
DATE IN	DATE OUT	TIME IN	TIME OUT	VEHICLE	ROLL OFF
08/18/23	08/18/23	08:38	08:38	MJT49	23-0133
REFERENCE			ORIGIN		
23-0133			VIN: YCA3324_MN_6AXLES		

SCALE 1 GROSS WT 65740 LB  
STORED TARE WT 30700 LB  
NET WEIGHT 35040 LB

Inbound Ticket

QTY.	UNIT	DESCRIPTION	RATE	EXTENSION	FEE	TOTAL
17.52	TON	SOIL TON				

This facility will only accept non-hazardous industrial recyclables or construction, and demolition waste. We will not accept any loads containing any non-approved wastes or hazardous waste.651-438-1500  
Generator: ST PAUL PORT AUTHORITY-HEIGHTS  
Address: 2200 Larpenteur Ave E  
City/State St Paul, MN 55109  
Manifest: 1952136

SKB-WCI4410

SIGNATURE \_\_\_\_\_

NET AMOUNT
TENDERED
CHANGE
CHECK NO.

Industrial-Rosemont  
13425 Courthouse Blvd.  
Rosemount, MN 55068

197 CARL BOLANDER & SONS CO.  
251 STARKEY STREET  
ST. PAUL MN 55107

SITE	TICKET	GRID		WEIGHMASTER	
002	00835127	11		BROOKE H	
DATE IN	DATE OUT	TIME IN	TIME OUT	VEHICLE	ROLL OFF
08/18/23	08/18/23	08:38	08:38	MJT49	23-0133
REFERENCE			ORIGIN		
23-0133			VIN: YCA3324_MN_6AXLES		

SCALE 1 GROSS WT 65740 LB  
STORED TARE WT 30700 LB  
NET WEIGHT 35040 LB

Inbound Ticket

QTY.	UNIT	DESCRIPTION	RATE	EXTENSION	FEE	TOTAL
17.52	TON	SOIL TON				

This facility will only accept non-hazardous industrial recyclables or construction, and demolition waste. We will not accept any loads containing any non-approved wastes or hazardous waste.651-438-1500  
Generator: ST PAUL PORT AUTHORITY-HEIGHTS  
Address: 2200 Larpenteur Ave E  
City/State St Paul, MN 55109  
Manifest: 1952136

SKB-WCI4410

SIGNATURE \_\_\_\_\_

NET AMOUNT
TENDERED
CHANGE
CHECK NO.



# SKB Rosemount Industrial Waste Facility

1952137

Shipping Manifest		1. Generator's US EPA ID No. (if any)		2. Page 1 of page(s)	
3. Generator's Name and Facility Address St. Paul Port Authority 2200 Larpenteur Ave E, St. Paul, MN 55109		Mailing Address St. Paul Port Authority The Heights 400 Wabasha St. N, Ste. #240, St. Paul, MN 55102			
4. Generator's Phone (651) 204-6241		Fax (651) 223-5198			
5. Transporter 1 Company Name		Phone:			
6. Transporter 2 Company Name		Phone:			
7. Designated Facility Name and Site Address		SKB Rosemount Industrial Waste Facility 13425 Courthouse Blvd. Rosemount, MN 55068 651-438-1500			
8. U.S. DOT Description (including Proper Shipping Name)		9. Containers		10. Total Quantity	
		No. Type		Unit Wt/Vol	
a. Non-Hazardous Industrial Waste (Mercury Contaminated Soil>10mg/kg) Job #23-6600 Jesse Wilcox					
b.					
c.					
d.					
13. Additional Descriptions for Materials Listed Above (indicate waste stream Approval # below)		14. Special Handling Procedures for Wastes Listed Above			
a. MI 23-0133 Mercury Contaminated Soil>10mg/kg					
b. MI					
c. MI					
d. MI					
15. Special Handling Instructions and Additional Information		SKB Use Only			
Emergency Contact:		Load #			
		Scale Wt.			
		Tons/Yds.			
16. GENERATOR'S CERTIFICATION: I hereby declare that the contents of this consignment are fully and accurately described above by proper shipping name and are classified, packed, marked, and labeled, and are in all respects in proper condition for transport by highway according to applicable international and national government regulations.					
Printed/Typed Name Agent for St. Paul Port Authority		Signature		Month Day Year	
				08 14 23	
17. Transporter 1 Acknowledged of Receipt of Materials					
Printed/Typed Name		Signature		Month Day Year	
				8 18 23	
18. Transporter 2 Acknowledgement of Receipt of Materials					
Printed/Typed Name		Signature		Month Day Year	
19. Discrepancy Indication Space					
20. Facility Owner or Operator: Certification of receipt of non-hazardous materials covered by this Manifest except as noted in Item 19.					
Printed/Typed Name		Signature		Month Day Year	
				8 18 23	

White - Return to Generator

Canary - Facility Copy

Pink - Transporter

Goldenrod - Generator Copy

Industrial-Rosemont  
13425 Courthouse Blvd.  
Rosemount, MN 55068

197 CARL BOLANDER & SONS CO.  
251 STARKEY STREET  
ST. PAUL MN 55107



SITE	TICKET	GRID		WEIGHMASTER	
002	00835134	11		SUE M	
DATE IN	DATE OUT	TIME IN	TIME OUT	VEHICLE	ROLL OFF
08/18/23	08/18/23	08:43	08:43	MJT41	23-0133
REFERENCE			ORIGIN		
23-0133			VIN: YBX5421_MN_6AXLES		

SCALE 2 GROSS WT 63920 LB Inbound Ticket  
STORED TARE WT 29420 LB  
NET WEIGHT 34500 LB

QTY.	UNIT	DESCRIPTION	RATE	EXTENSION	FEE	TOTAL
17.25	TON	SOIL TON				

This facility will only accept non-hazardous industrial  
recyclables or construction, and demolition waste.  
We will not accept any loads containing any  
non-approved wastes or hazardous waste.651-438-1500  
Generator: ST PAUL PORT AUTHORITY-HEIGHTS  
Address: 2200 Larpenteur Ave E  
City/State St Paul, MN 55109  
Manifest: 1952137

SIGNATURE \_\_\_\_\_

NET AMOUNT
TENDERED
CHANGE
CHECK NO.

Industrial-Rosemont  
13425 Courthouse Blvd.  
Rosemount, MN 55068

197 CARL BOLANDER & SONS CO.  
251 STARKEY STREET  
ST. PAUL MN 55107

SITE	TICKET	GRID		WEIGHMASTER	
002	00835134	11		SUE M	
DATE IN	DATE OUT	TIME IN	TIME OUT	VEHICLE	ROLL OFF
08/18/23	08/18/23	08:43	08:43	MJT41	23-0133
REFERENCE			ORIGIN		
23-0133			VIN: YBX5421_MN_6AXLES		

SCALE 2 GROSS WT 63920 LB Inbound Ticket  
STORED TARE WT 29420 LB  
NET WEIGHT 34500 LB

QTY.	UNIT	DESCRIPTION	RATE	EXTENSION	FEE	TOTAL
17.25	TON	SOIL TON				

This facility will only accept non-hazardous industrial  
recyclables or construction, and demolition waste.  
We will not accept any loads containing any  
non-approved wastes or hazardous waste.651-438-1500  
Generator: ST PAUL PORT AUTHORITY-HEIGHTS  
Address: 2200 Larpenteur Ave E  
City/State St Paul, MN 55109  
Manifest: 1952137

SIGNATURE \_\_\_\_\_

NET AMOUNT
TENDERED
CHANGE
CHECK NO.



# SKB Rosemount Industrial Waste Facility

1952138

Shipping Manifest		1. Generator's US EPA ID No. (if any)		2. Page 1 of page(s)	
3. Generator's Name and Facility Address St. Paul Port Authority 2200 Larpenteur Ave E, St. Paul, MN 55109		Mailing Address St. Paul Port Authority The Heights 400 Wabasha St. N, Ste. #240, St. Paul, MN 55102 Fax (651) 223-5198			
4. Generator's Phone (651) 204-6241		Phone:			
5. Transporter 1 Company Name <i>M&amp;J Trucking</i>		Phone:			
6. Transporter 2 Company Name		Phone:			
7. Designated Facility Name and Site Address SKB Rosemount Industrial Waste Facility 13425 Courthouse Blvd. Rosemount, MN 55068		651-438-1500			
8. U.S. DOT Description (including Proper Shipping Name)		9. Containers No. Type		10. Total Quantity	11. Unit Wt/Vol
a. Non-Hazardous Industrial Waste (Mercury Contaminated Soil > 10mg/kg) Job #23-6600 Jesse Wilcox					
b.					
c.					
d.					
13. Additional Descriptions for Materials Listed Above (Indicate waste stream Approval # below) a. MI 23-0133 Mercury Contaminated Soil > 10mg/kg b. MI c. MI d. MI		14. Special Handling Procedures for Wastes Listed Above			
15. Special Handling Instructions and Additional Information Emergency Contact:		SKB Use Only Load # _____ Scale Wt. _____ Tons/Yds. _____			
16. GENERATOR'S CERTIFICATION: I hereby declare that the contents of this consignment are fully and accurately described above by proper shipping name and are classified, packed, marked, and labeled, and are in all respects in proper condition for transport by highway according to applicable international and national government regulations.					
Printed/Typed Name Agent for St. Paul Port Authority		Signature <i>[Signature]</i>		Month Day Year 08 14 23	
17. Transporter 1 Acknowledged of Receipt of Materials					
Printed/Typed Name <i>Jeff Hendrickson</i>		Signature <i>[Signature]</i>		Month Day Year 08 14 23	
18. Transporter 2 Acknowledgement of Receipt of Materials					
Printed/Typed Name		Signature		Month Day Year	
19. Discrepancy Indication Space					
20. Facility Owner or Operator Certification of receipt of non-hazardous materials covered by this Manifest except as noted in Item 19.					
Printed/Typed Name <i>[Signature]</i>		Signature <i>[Signature]</i>		Month Day Year 08 18 23	

White - Return to Generator      Pink - Transporter      Canary - Facility Copy      Goldenrod - Generator Copy



Industrial-Rosemont  
13425 Courthouse Blvd.  
Rosemount, MN 55068

197 CARL BOLANDER & SONS CO.  
251 STARKEY STREET  
ST. PAUL MN 55107



SITE	TICKET	GRID		WEIGHMASTER	
002	00835136	11		BROOKE H	
DATE IN	DATE OUT	TIME IN	TIME OUT	VEHICLE	ROLL OFF
08/18/23	08/18/23	08:44	08:44	MJT39	23-0133
REFERENCE			ORIGIN		
23-0133			VIN: YBV3519_MN_5AXLES		

SCALE 1 GROSS WT 67720 LB  
STORED TARE WT 29640 LB  
NET WEIGHT 38080 LB

Inbound Ticket

QTY.	UNIT	DESCRIPTION	RATE	EXTENSION	FEE	TOTAL
19.04	TON	SOIL TON				

This facility will only accept non-hazardous industrial recyclables or construction, and demolition waste. We will not accept any loads containing any non-approved wastes or hazardous waste.651-438-1500  
Generator: ST PAUL PORT AUTHORITY-HEIGHTS  
Address: 2200 Larpenteur Ave E  
City/State St Paul, MN 55109  
Manifest: 1952138  
SKB-WCI4410

SIGNATURE \_\_\_\_\_

NET AMOUNT
TENDERED
CHANGE
CHECK NO.

Industrial-Rosemont  
13425 Courthouse Blvd.  
Rosemount, MN 55068

197 CARL BOLANDER & SONS CO.  
251 STARKEY STREET  
ST. PAUL MN 55107

SITE	TICKET	GRID		WEIGHMASTER	
002	00835136	11		BROOKE H	
DATE IN	DATE OUT	TIME IN	TIME OUT	VEHICLE	ROLL OFF
08/18/23	08/18/23	08:44	08:44	MJT39	23-0133
REFERENCE			ORIGIN		
23-0133			VIN: YBV3519_MN_5AXLES		

SCALE 1 GROSS WT 67720 LB  
STORED TARE WT 29640 LB  
NET WEIGHT 38080 LB

Inbound Ticket

QTY.	UNIT	DESCRIPTION	RATE	EXTENSION	FEE	TOTAL
19.04	TON	SOIL TON				

This facility will only accept non-hazardous industrial recyclables or construction, and demolition waste. We will not accept any loads containing any non-approved wastes or hazardous waste.651-438-1500  
Generator: ST PAUL PORT AUTHORITY-HEIGHTS  
Address: 2200 Larpenteur Ave E  
City/State St Paul, MN 55109  
Manifest: 1952138  
SKB-WCI4410

SIGNATURE \_\_\_\_\_

NET AMOUNT
TENDERED
CHANGE
CHECK NO.



# SKB Rosemount Industrial Waste Facility

1952139

Shipping Manifest		1. Generator's US EPA ID No. (if any)		2. Page 1 of page(s)	
3. Generator's Name and Facility Address St. Paul Port Authority 2200 Larpenteur Ave E, St. Paul, MN 55109		Mailing Address St. Paul Port Authority The Heights 400 Wabasha St. N, Ste. #240, St. Paul, MN 55102			
4. Generator's Phone (651) 204-6241		Fax (651) 223-5198			
5. Transporter 1 Company Name <i>M &amp; J</i>		Phone:			
6. Transporter 2 Company Name		Phone:			
7. Designated Facility Name and Site Address SKB Rosemount Industrial Waste Facility 13425 Courthouse Blvd. Rosemount, MN 55068		651-438-1500			
8. U.S. DOT Description (including Proper Shipping Name)		9. Containers No. Type		10. Total Quantity	11. Unit Wt/Vol
a. Non-Hazardous Industrial Waste (Mercury Contaminated Soil > 10mg/kg) Job #23-6600 Jesse Wilcox					
b.					
c.					
d.					
13. Additional Descriptions for Materials Listed Above (Indicate waste stream Approval # below) a. MI 23-0133 Mercury Contaminated Soil > 10mg/kg b. MI c. MI d. MI		14. Special Handling Procedures for Wastes Listed Above			
15. Special Handling Instructions and Additional Information Emergency Contact:		SKB Use Only Load # _____ Scale Wt. _____ Tons/Yds. _____			
16. GENERATOR'S CERTIFICATION: I hereby declare that the contents of this consignment are fully and accurately described above by proper shipping name and are classified, packed, marked, and labeled, and are in all respects in proper condition for transport by highway according to applicable International and national government regulations.					
Printed/Typed Name Agent for St. Paul Port Authority		Signature <i>[Signature]</i>		Month <i>08</i>	Day <i>14</i> Year <i>23</i>
17. Transporter 1 Acknowledged of Receipt of Materials					
Printed/Typed Name		Signature <i>[Signature]</i>		Month <i>08</i>	Day <i>18</i> Year <i>23</i>
18. Transported 2 Acknowledgement of Receipt of Materials					
Printed/Typed Name		Signature		Month	Day Year
19. Discrepancy Indication Space					
20. Facility Owner or Operator: Certification of receipt of non-hazardous materials covered by this Manifest except as noted in Item 19.					
Printed/Typed Name <i>GM</i>		Signature <i>[Signature]</i>		Month <i>8</i>	Day <i>18</i> Year <i>23</i>

White - Return to Generator

Canary - Facility Copy

Pink - Transporter

Goldenrod - Generator Copy

Industrial-Rosemont  
13425 Courthouse Blvd.  
Rosemount, MN 55068



197 CARL BOLANDER & SONS CO.  
251 STARKEY STREET  
ST. PAUL MN 55107

SITE	TICKET	GRID		WEIGHMASTER	
002	00835138	11		SUE M	
DATE IN	DATE OUT	TIME IN	TIME OUT	VEHICLE	ROLL OFF
08/18/23	08/18/23	08:46	08:46	MJT45	23-0133
REFERENCE			ORIGIN		
23-0133			VIN: YBY6193_MN_6AXLES		

SCALE 2 GROSS WT 63820 LB  
STORED TARE WT 30640 LB  
NET WEIGHT 33180 LB  
Inbound Ticket

QTY.	UNIT	DESCRIPTION	RATE	EXTENSION	FEE	TOTAL
16.59	TON	SOIL TON				

This facility will only accept non-hazardous industrial recyclables or construction, and demolition waste. We will not accept any loads containing any non-approved wastes or hazardous waste.651-438-1500  
Generator: ST PAUL PORT AUTHORITY-HEIGHTS  
Address: 2200 Larpenteur Ave E  
City/State: St Paul, MN 55109  
Manifest: 1952139  
SKB-WCI4410

SIGNATURE \_\_\_\_\_

NET AMOUNT
TENDERED
CHANGE
CHECK NO.

Industrial-Rosemont  
13425 Courthouse Blvd.  
Rosemount, MN 55068

197 CARL BOLANDER & SONS CO.  
251 STARKEY STREET  
ST. PAUL MN 55107

SITE	TICKET	GRID		WEIGHMASTER	
002	00835138	11		SUE M	
DATE IN	DATE OUT	TIME IN	TIME OUT	VEHICLE	ROLL OFF
08/18/23	08/18/23	08:46	08:46	MJT45	23-0133
REFERENCE			ORIGIN		
23-0133			VIN: YBY6193_MN_6AXLES		

SCALE 2 GROSS WT 63820 LB  
STORED TARE WT 30640 LB  
NET WEIGHT 33180 LB  
Inbound Ticket

QTY.	UNIT	DESCRIPTION	RATE	EXTENSION	FEE	TOTAL
16.59	TON	SOIL TON				

This facility will only accept non-hazardous industrial recyclables or construction, and demolition waste. We will not accept any loads containing any non-approved wastes or hazardous waste.651-438-1500  
Generator: ST PAUL PORT AUTHORITY-HEIGHTS  
Address: 2200 Larpenteur Ave E  
City/State: St Paul, MN 55109  
Manifest: 1952139  
SKB-WCI4410

SIGNATURE \_\_\_\_\_

NET AMOUNT
TENDERED
CHANGE
CHECK NO.



# SKB Rosemount Industrial Waste Facility

1952140

Shipping Manifest		1. Generator's US EPA ID No. (if any)		2. Page 1 of page(s)	
3. Generator's Name and Facility Address St. Paul Port Authority 2200 Larpenteur Ave E, St. Paul, MN 55109		Mailing Address St. Paul Port Authority The Heights 400 Wabasha St. N, Ste. #240, St. Paul, MN 55102			
4. Generator's Phone (651) 204-6241		Fax (651) 223-5198			
5. Transporter 1 Company Name <b>M.T.S</b>		Phone: <b>612-458-9613</b>			
6. Transporter 2 Company Name		Phone:			
7. Designated Facility Name and Site Address SKB Rosemount Industrial Waste Facility 13425 Courthouse Blvd. Rosemount, MN 55068		651-438-1500			
8. U.S. DOT Description (Including Proper Shipping Name)		9. Containers		10. Total Quantity	11. Unit Wt/Vol
		No.	Type		
a. Non-Hazardous Industrial Waste (Mercury Contaminated Soil > 10mg/kg) Job #23-6600 Jesse Wilcox					
b.					
c.					
d.					
13. Additional Descriptions for Materials Listed Above (Indicate waste stream Approval # below) a. MI 23-0133 Mercury Contaminated Soil > 10mg/kg b. MI c. MI d. MI		14. Special Handling Procedures for Wastes Listed Above			
15. Special Handling Instructions and Additional Information Emergency Contact:		SKB Use Only Load # Scale Wt. Tons/Yds.			
16. GENERATOR'S CERTIFICATION: I hereby declare that the contents of this consignment are fully and accurately described above by proper shipping name and are classified, packed, marked, and labeled, and are in all respects in proper condition for transport by highway according to applicable international and national government regulations.					
Printed/Typed Name Agent for St. Paul Port Authority		Signature <i>[Signature]</i>		Month Day Year <b>08 04 23</b>	
17. Transporter 1 Acknowledged of Receipt of Materials					
Printed/Typed Name <i>Kasim Hassan</i>		Signature <i>[Signature]</i>		Month Day Year <b>08 11 23</b>	
18. Transporter 2 Acknowledgement of Receipt of Materials					
Printed/Typed Name		Signature		Month Day Year	
19. Discrepancy Indication Space					
20. Facility Owner or Operator: Certification of receipt of non-hazardous materials covered by this Manifest except as noted in Item 19.					
Printed/Typed Name <i>[Signature]</i>		Signature <i>[Signature]</i>		Month Day Year <b>08 12 23</b>	

White - Return to Generator

Canary - Facility Copy

Pink - Transporter

Goldenrod - Generator Copy

Industrial-Rosemont  
13425 Courthouse Blvd.  
Rosemont, MN 55068

197 CARL BOLANDER & SONS CO.  
251 STARKEY STREET  
ST. PAUL MN 55107



SITE	TICKET	GRID		WEIGHMASTER	
002	00835155	11		SUE M	
DATE IN	DATE OUT	TIME IN	TIME OUT	VEHICLE	ROLL OFF
08/18/23	08/18/23	09:04	09:04	MTS02	23-0133
REFERENCE			ORIGIN		
23-0133			VIN: 1448515_OH_SAXLES		

SCALE 2 GROSS WT 67140 LB Inbound Ticket  
STORED TARE WT 32280 LB  
NET WEIGHT 34860 LB

QTY.	UNIT	DESCRIPTION	RATE	EXTENSION	FEE	TOTAL
17.43	TON	SOIL TON				

This facility will only accept non-hazardous industrial  
recyclables or construction, and demolition waste.  
We will not accept any loads containing any  
non-approved wastes or hazardous waste.651-438-1500

Generator: ST PAUL PORT AUTHORITY-HEIGHTS  
Address: 2200 Larpenteur Ave E  
City/State: St Paul, MN 55109  
Manifest: 1952140

SIGNATURE \_\_\_\_\_

NET AMOUNT
TENDERED
CHANGE
CHECK NO.

Industrial-Rosemont  
13425 Courthouse Blvd.  
Rosemont, MN 55068

197 CARL BOLANDER & SONS CO.  
251 STARKEY STREET  
ST. PAUL MN 55107

SITE	TICKET	GRID		WEIGHMASTER	
002	00835155	11		SUE M	
DATE IN	DATE OUT	TIME IN	TIME OUT	VEHICLE	ROLL OFF
08/18/23	08/18/23	09:04	09:04	MTS02	23-0133
REFERENCE			ORIGIN		
23-0133			VIN: 1448515_OH_SAXLES		

SCALE 2 GROSS WT 67140 LB Inbound Ticket  
STORED TARE WT 32280 LB  
NET WEIGHT 34860 LB

QTY.	UNIT	DESCRIPTION	RATE	EXTENSION	FEE	TOTAL
17.43	TON	SOIL TON				

This facility will only accept non-hazardous industrial  
recyclables or construction, and demolition waste.  
We will not accept any loads containing any  
non-approved wastes or hazardous waste.651-438-1500

Generator: ST PAUL PORT AUTHORITY-HEIGHTS  
Address: 2200 Larpenteur Ave E  
City/State: St Paul, MN 55109  
Manifest: 1952140  
SKB-WCT4410

SIGNATURE \_\_\_\_\_

NET AMOUNT
TENDERED
CHANGE
CHECK NO.





# SKB Rosemount Industrial Waste Facility

1952141

Shipping Manifest		1. Generator's US EPA ID No. (if any)		2. Page 1 of page(s)	
3. Generator's Name and Facility Address St. Paul Port Authority 2200 Larpeur Ave E, St. Paul, MN 55109		Mailing Address St. Paul Port Authority The Heights 400 Wabasha St. N, Ste. #240, St. Paul, MN 55102 Fax (651) 223-5198			
4. Generator's Phone (651) 204-6241		Phone: 952 595 6555			
5. Transporter 1 Company Name <i>MDJ Trucking</i>		Phone:			
6. Transporter 2 Company Name		Phone:			
7. Designated Facility Name and Site Address SKB Rosemount Industrial Waste Facility 13425 Courthouse Blvd. Rosemount, MN 55068		651-438-1500			
8. U.S. DOT Description (including Proper Shipping Name)		9. Containers		10. Total Quantity	11. Unit Wt/Vol
		No.	Type		
a. Non-Hazardous Industrial Waste (Mercury Contaminated Soil > 10mg/kg) Job #23-6600 Jesse Wilcox					
b.					
c.					
d.					
13. Additional Descriptions for Materials Listed Above (Indicate waste stream Approval # below) a. MI 23-0133 Mercury Contaminated Soil > 10mg/kg b. MI c. MI d. MI		14. Special Handling Procedures for Wastes Listed Above			
15. Special Handling Instructions and Additional Information Emergency Contact:		SKB Use Only Load # Scale Wt. Tons/Yds.			
16. GENERATOR'S CERTIFICATION: I hereby declare that the contents of this consignment are fully and accurately described above by proper shipping name and are classified, packed, marked, and labeled, and are in all respects in proper condition for transport by highway according to applicable international and national government regulations.					
Printed/Typed Name Agent for St. Paul Port Authority		Signature <i>[Signature]</i>		Month Day Year 08 14 23	
17. Transporter 1 Acknowledged Receipt of Materials					
Printed/Typed Name <i>James Pione</i>		Signature <i>[Signature]</i>		Month Day Year 08 18 23	
18. Transporter 2 Acknowledgement of Receipt of Materials					
Printed/Typed Name		Signature		Month Day Year	
19. Discrepancy Indication Space					
20. Facility Owner or Operator: Certification of receipt of non-hazardous materials covered by this Manifest except as noted in Item 19.					
Printed/Typed Name <i>[Signature]</i>		Signature <i>[Signature]</i>		Month Day Year 08 16 23	

White - Return to Generator  
Pink - Transporter  
Canary - Facility Copy  
Goldenrod - Generator Copy

Industrial-Rosemont  
13425 Courthouse Blvd.  
Rosemount, MN 55068

197 CARL BOLANDER & SONS CO.  
251 STARKEY STREET  
ST. PAUL MN 55107



SITE	TICKET	GRID		WEIGHMASTER	
002	00835160	11		BROOKE H	
DATE IN	DATE OUT	TIME IN	TIME OUT	VEHICLE	ROLL OFF
08/18/23	08/18/23	09:18	09:18	MJT47	23-0133
REFERENCE			ORIGIN		
23-0133			VIN: YCA3322_MN_5AXLES		

SCALE 1 GROSS WT 67400 LB  
STORED TARE WT 30440 LB  
NET WEIGHT 36960 LB

Inbound Ticket

QTY.	UNIT	DESCRIPTION	RATE	EXTENSION	FEE	TOTAL
18.48	TON	SOIL TON				

This facility will only accept non-hazardous industrial recyclables or construction, and demolition waste. We will not accept any loads containing any non-approved wastes or hazardous waste.651-438-1500  
Generator: ST PAUL PORT AUTHORITY-HEIGHTS  
Address: 2200 Larpenteur Ave E  
City/State St Paul, MN 55109  
Manifest: 1952141

SKB-WCI4410

SIGNATURE \_\_\_\_\_

NET AMOUNT
TENDERED
CHANGE
CHECK NO.

Industrial-Rosemont  
13425 Courthouse Blvd.  
Rosemount, MN 55068

197 CARL BOLANDER & SONS CO.  
251 STARKEY STREET  
ST. PAUL MN 55107

SITE	TICKET	GRID		WEIGHMASTER	
002	00835160	11		BROOKE H	
DATE IN	DATE OUT	TIME IN	TIME OUT	VEHICLE	ROLL OFF
08/18/23	08/18/23	09:18	09:18	MJT47	23-0133
REFERENCE			ORIGIN		
23-0133			VIN: YCA3322_MN_5AXLES		

SCALE 1 GROSS WT 67400 LB  
STORED TARE WT 30440 LB  
NET WEIGHT 36960 LB

Inbound Ticket

QTY.	UNIT	DESCRIPTION	RATE	EXTENSION	FEE	TOTAL
18.48	TON	SOIL TON				

This facility will only accept non-hazardous industrial recyclables or construction, and demolition waste. We will not accept any loads containing any non-approved wastes or hazardous waste.651-438-1500  
Generator: ST PAUL PORT AUTHORITY-HEIGHTS  
Address: 2200 Larpenteur Ave E  
City/State St Paul, MN 55109  
Manifest: 1952141

SKB-WCI4410

SIGNATURE \_\_\_\_\_

NET AMOUNT
TENDERED
CHANGE
CHECK NO.



# SKB Rosemount Industrial Waste Facility

1952142

Shipping Manifest		1. Generator's US EPA ID No. (if any)		2. Page 1 of page(s)	
3. Generator's Name and Facility Address St. Paul Port Authority 2200 Larpenteur Ave E, St. Paul, MN 55109		Mailing Address St. Paul Port Authority The Heights 400 Wabasha St. N, Ste. #240, St. Paul, MN 55102 Fax (651) 223-5198			
4. Generator's Phone (651) 204-6241		Phone: 651 303 5791			
5. Transporter 1 Company Name <i>Witch Trucking</i>		Phone:			
6. Transporter 2 Company Name		Phone:			
7. Designated Facility Name and Site Address SKB Rosemount Industrial Waste Facility 13425 Courthouse Blvd. Rosemount, MN 55068		651-438-1500			
8. U.S. DOT Description (including Proper Shipping Name)		9. Containers		10. Total Quantity	11. Unit Wt/Vol
		No.	Type		
a. Non-Hazardous Industrial Waste (Mercury Contaminated Soil > 10mg/kg) Job #23-6600 Jesse Wilcox					
b.					
c.					
d.					
13. Additional Descriptions for Materials Listed Above (Indicate waste stream Approval # below)		14. Special Handling Procedures for Wastes Listed Above			
a. MI 23-0133 Mercury Contaminated Soil > 10mg/kg					
b. MI					
c. MI					
d. MI					
15. Special Handling Instructions and Additional Information Emergency Contact:		SKB Use Only Load # _____ Scale Wt. _____ Tons/Yds. _____			
16. GENERATOR'S CERTIFICATION: I hereby declare that the contents of this consignment are fully and accurately described above by proper shipping name and are classified, packed, marked, and labeled, and are in all respects in proper condition for transport by highway according to applicable international and national government regulations.					
Printed/Typed Name Agent for St. Paul Port Authority		Signature <i>[Signature]</i>		Month 08	Day 14
17. Transporter 1 Acknowledged of Receipt of Materials		Signature <i>[Signature]</i>		Month 08	Day 18
Printed/Typed Name <i>Mike Tomlin</i>		Signature <i>[Signature]</i>		Month 08	Day 18
18. Transporter 2 Acknowledgement of Receipt of Materials		Signature		Month	Day
Printed/Typed Name		Signature		Month	Day
19. Discrepancy Indication Space					
20. Facility Owner or Operator: Certification of receipt of non-hazardous materials covered by this Manifest except as noted in Item 19.					
Printed/Typed Name <i>SM</i>		Signature <i>[Signature]</i>		Month 8	Day 18

White - Return to Generator

Canary - Facility Copy

Pink - Transporter

Goldenrod - Generator Copy

Industrial-Rosemont  
13425 Courthouse Blvd.  
Rosemount, MN 55068

197 CARL BOLANDER & SONS CO.  
251 STARKEY STREET  
ST. PAUL MN 55107



SITE		TICKET		GRID		WEIGHMASTER					
002		00835172		11		SUE M					
DATE IN		DATE OUT		TIME IN		TIME OUT		VEHICLE		ROLL OFF	
08/18/23		08/18/23		09:36		09:36		TWITCH88		23-0133	
REFERENCE						ORIGIN					
23-0133						VIN: YCB6777_MN_5AXLE					

SCALE 2 GROSS WT 68340 LB  
STORED TARE WT 29880 LB  
NET WEIGHT 38460 LB  
Inbound Ticket

QTY.	UNIT	DESCRIPTION	RATE	EXTENSION	FEE	TOTAL
19.23	TON	SOIL TON				

This facility will only accept non-hazardous industrial  
recyclables or construction, and demolition waste.  
We will not accept any loads containing any  
non-approved wastes or hazardous waste.651-438-1500  
Generator: ST PAUL PORT AUTHORITY-HEIGHTS  
Address: 2200 Larpenteur Ave E  
City/State St Paul, MN 55109  
Manifest: 1952142

SIGNATURE \_\_\_\_\_

NET AMOUNT

TENDERED

CHANGE

CHECK NO.

Industrial-Rosemont  
13425 Courthouse Blvd.  
Rosemount, MN 55068

197 CARL BOLANDER & SONS CO.  
251 STARKEY STREET  
ST. PAUL MN 55107

SITE		TICKET		GRID		WEIGHMASTER					
002		00835172		11		SUE M					
DATE IN		DATE OUT		TIME IN		TIME OUT		VEHICLE		ROLL OFF	
08/18/23		08/18/23		09:36		09:36		TWITCH88		23-0133	
REFERENCE						ORIGIN					
23-0133						VIN: YCB6777_MN_5AXLE					

SCALE 2 GROSS WT 68340 LB  
STORED TARE WT 29880 LB  
NET WEIGHT 38460 LB  
Inbound Ticket

QTY.	UNIT	DESCRIPTION	RATE	EXTENSION	FEE	TOTAL
19.23	TON	SOIL TON				

This facility will only accept non-hazardous industrial  
recyclables or construction, and demolition waste.  
We will not accept any loads containing any  
non-approved wastes or hazardous waste.651-438-1500  
Generator: ST PAUL PORT AUTHORITY-HEIGHTS  
Address: 2200 Larpenteur Ave E  
City/State St Paul, MN 55109  
Manifest: 1952142

SIGNATURE \_\_\_\_\_

NET AMOUNT

TENDERED

CHANGE

CHECK NO.



# SKB Rosemount Industrial Waste Facility

1952143

Shipping Manifest		1. Generator's US EPA ID No. (if any)		2. Page 1 of page(s)	
3. Generator's Name and Facility Address St. Paul Port Authority 2200 Larpenteur Ave E, St. Paul, MN 55109		Mailing Address St. Paul Port Authority The Heights 400 Wabasha St. N, Ste. #240, St. Paul, MN 55102			
4. Generator's Phone (651) 204-6241		Fax (651) 223-5198			
5. Transporter 1 Company Name <i>SKB Trucks</i>		Phone: <i>651-5252441</i>			
6. Transporter 2 Company Name		Phone:			
7. Designated Facility Name and Site Address SKB Rosemount Industrial Waste Facility 13425 Courthouse Blvd. Rosemount, MN 55068		651-438-1500			
8. U.S. DOT Description (including Proper Shipping Name)		9. Containers No. Type		10. Total Quantity	11. Unit Wt/Vol
a. Non-Hazardous Industrial Waste (Mercury Contaminated Soil > 10mg/kg) Job #23-6600 Jesse Wilcox					
b.					
c.					
d.					
13. Additional Descriptions for Materials Listed Above (Indicate waste stream Approval # below)		14. Special Handling Procedures for Wastes Listed Above			
a. MI 23-0133 Mercury Contaminated Soil > 10mg/kg					
b. MI					
c. MI					
d. MI					
15. Special Handling Instructions and Additional Information Emergency Contact:		SKB Use Only Load # Scale Wt. Tons/Yds.			
16. GENERATOR'S CERTIFICATION: I hereby declare that the contents of this consignment are fully and accurately described above by proper shipping name and are classified, packed, marked, and labeled, and are in all respects in proper condition for transport by highway according to applicable international and national government regulations.					
Printed/Typed Name Agent for St. Paul Port Authority		Signature <i>[Signature]</i>		Month Day Year <i>08/14/23</i>	
17. Transporter 1 Acknowledged of Receipt of Materials					
Printed/Typed Name <i>M. Resek</i>		Signature <i>[Signature]</i>		Month Day Year <i>08/14/23</i>	
18. Transporter 2 Acknowledgement of Receipt of Materials					
Printed/Typed Name		Signature		Month Day Year	
19. Discrepancy Indication Space					
20. Facility Owner or Operator: Certification of receipt of non-hazardous materials covered by this Manifest except as noted in Item 19.					
Printed/Typed Name <i>SM</i>		Signature <i>[Signature]</i>		Month Day Year <i>08/18/23</i>	

White - Return to Generator

Canary - Facility Copy

Pink - Transporter

Goldenrod - Generator Copy



Industrial-Rosemont  
13425 Courthouse Blvd.  
Rosemont, MN 55068



197 CARL BOLANDER & SONS CO.  
251 STARKEY STREET  
ST. PAUL MN 55107

SITE	TICKET	GRID		WEIGHMASTER	
002	00835173	11		SUE M	
DATE IN	DATE OUT	TIME IN	TIME OUT	VEHICLE	ROLL OFF
08/18/23	08/18/23	09:37	09:37	SKOL86	23-0133
REFERENCE			ORIGIN		
23-0133			VIN: YCD3205_MN_5AXLES		

SCALE 2 GROSS WT 66800 LB Inbound Ticket  
STORED TARE WT 30400 LB  
NET WEIGHT 36400 LB

QTY.	UNIT	DESCRIPTION	RATE	EXTENSION	FEE	TOTAL
18.20	TON	SOIL TON				

This facility will only accept non-hazardous industrial  
recyclables or construction, and demolition waste.  
We will not accept any loads containing any  
non-approved wastes or hazardous waste.651-438-1500

Generator: ST PAUL PORT AUTHORITY-HEIGHTS  
Address: 2200 Larpenteur Ave E  
City/State St Paul, MN 55109  
Manifest: 1952143

SIGNATURE \_\_\_\_\_

NET AMOUNT
TENDERED
CHANGE
CHECK NO.

Industrial-Rosemont  
13425 Courthouse Blvd.  
Rosemont, MN 55068

197 CARL BOLANDER & SONS CO.  
251 STARKEY STREET  
ST. PAUL MN 55107

SITE	TICKET	GRID		WEIGHMASTER	
002	00835173	11		SUE M	
DATE IN	DATE OUT	TIME IN	TIME OUT	VEHICLE	ROLL OFF
08/18/23	08/18/23	09:37	09:37	SKOL86	23-0133
REFERENCE			ORIGIN		
23-0133			VIN: YCD3205_MN_5AXLES		

SCALE 2 GROSS WT 66800 LB Inbound Ticket  
STORED TARE WT 30400 LB  
NET WEIGHT 36400 LB

QTY.	UNIT	DESCRIPTION	RATE	EXTENSION	FEE	TOTAL
18.20	TON	SOIL TON				

This facility will only accept non-hazardous industrial  
recyclables or construction, and demolition waste.  
We will not accept any loads containing any  
non-approved wastes or hazardous waste.651-438-1500

Generator: ST PAUL PORT AUTHORITY-HEIGHTS  
Address: 2200 Larpenteur Ave E  
City/State St Paul, MN 55109  
Manifest: 1952143

SIGNATURE \_\_\_\_\_

NET AMOUNT
TENDERED
CHANGE
CHECK NO.



# SKB Rosemount Industrial Waste Facility

1952145

Shipping Manifest		1. Generator's US EPA ID No. (If any)		2. Page 1 of page(s)	
3. Generator's Name and Facility Address St. Paul Port Authority 2200 Larpenteur Ave E, St. Paul, MN 55109		Mailing Address St. Paul Port Authority The Heights 400 Wabasha St. N, Ste. #240, St. Paul, MN 55102			
4. Generator's Phone (651) 204-6241		Fax (651) 223-5198			
5. Transporter 1 Company Name <i>Thiel</i>		Phone:			
6. Transporter 2 Company Name		Phone:			
7. Designated Facility Name and Site Address SKB Rosemount Industrial Waste Facility 13425 Courthouse Blvd. Rosemount, MN 55068		651-438-1500			
8. U.S. DOT Description (including Proper Shipping Name)		9. Containers No. Type		10. Total Quantity	11. Unit Wt/Vol
a. Non-Hazardous Industrial Waste (Mercury Contaminated Soil > 10mg/kg) Job #23-6600 Jesse Wilcox					
b.					
c.					
d.					
13. Additional Descriptions for Materials Listed Above (Indicate waste stream Approval # below) a. MI 23-0133 Mercury Contaminated Soil > 10mg/kg b. MI c. MI d. MI		14. Special Handling Procedures for Wastes Listed Above			
15. Special Handling Instructions and Additional Information Emergency Contact:		SKB Use Only Load # Scale Wt. Tons/Yds.			
16. GENERATOR'S CERTIFICATION: I hereby declare that the contents of this consignment are fully and accurately described above by proper shipping name and are classified, packed, marked, and labeled, and are in all respects in proper condition for transport by highway according to applicable international and national government regulations.					
Printed/Typed Name Agent for St. Paul Port Authority		Signature <i>[Signature]</i>		Month Day Year 08/14/23	
17. Transporter 1 Acknowledged of Receipt of Materials					
Printed/Typed Name <i>[Signature]</i>		Signature <i>[Signature]</i>		Month Day Year 08/18/23	
18. Transporter 2 Acknowledgement of Receipt of Materials					
Printed/Typed Name		Signature		Month Day Year	
19. Discrepancy Indication Space					
20. Facility Owner or Operator: Certification of receipt of non-hazardous materials covered by this Manifest except as noted in Item 19.					
Printed/Typed Name <i>[Signature]</i>		Signature <i>[Signature]</i>		Month Day Year 08/18/23	

White - Return to Generator

Pink - Transporter

Canary - Facility Copy

Goldenrod - Generator Copy

Industrial-Rosemont  
13425 Courthouse Blvd.  
Rosemount, MN 55068

197 CARL BOLANDER & SONS CO.  
251 STARKEY STREET  
ST. PAUL MN 55107



SITE	TICKET	GRID		WEIGHMASTER	
002	00835179	6		BROOKE H	
DATE IN	DATE OUT	TIME IN	TIME OUT	VEHICLE	ROLL OFF
08/18/23	08/18/23	09:45	09:45	MTHIEL396	23-0133
REFERENCE				ORIGIN	
23-0133				VIN: ZA4543_MN_4AXELS	

SCALE 1 GROSS WT 58580 LB  
STORED TARE WT 28280 LB  
NET WEIGHT 30300 LB  
Inbound Ticket

QTY.	UNIT	DESCRIPTION	RATE	EXTENSION	FEE	TOTAL
15.15	TON	SOIL TON				

This facility will only accept non-hazardous industrial  
recyclables or construction, and demolition waste.  
We will not accept any loads containing any  
non-approved wastes or hazardous waste.651-438-1500  
Generator: ST PAUL PORT AUTHORITY-HEIGHTS  
Address: 2200 Larpenteur Ave E  
City/State St Paul, MN 55109  
Manifest: 1952145

SKB-WCI4410

SIGNATURE \_\_\_\_\_

NET AMOUNT

TENDERED

CHANGE

CHECK NO.

Industrial-Rosemont  
13425 Courthouse Blvd.  
Rosemount, MN 55068

197 CARL BOLANDER & SONS CO.  
251 STARKEY STREET  
ST. PAUL MN 55107

SITE	TICKET	GRID		WEIGHMASTER	
002	00835179	6		BROOKE H	
DATE IN	DATE OUT	TIME IN	TIME OUT	VEHICLE	ROLL OFF
08/18/23	08/18/23	09:45	09:45	MTHIEL396	23-0133
REFERENCE				ORIGIN	
23-0133				VIN: ZA4543_MN_4AXELS	

SCALE 1 GROSS WT 58580 LB  
STORED TARE WT 28280 LB  
NET WEIGHT 30300 LB  
Inbound Ticket

QTY.	UNIT	DESCRIPTION	RATE	EXTENSION	FEE	TOTAL
15.15	TON	SOIL TON				

This facility will only accept non-hazardous industrial  
recyclables or construction, and demolition waste.  
We will not accept any loads containing any  
non-approved wastes or hazardous waste.651-438-1500  
Generator: ST PAUL PORT AUTHORITY-HEIGHTS  
Address: 2200 Larpenteur Ave E  
City/State St Paul, MN 55109  
Manifest: 1952145

SKB-WCI4410

SIGNATURE \_\_\_\_\_

NET AMOUNT

TENDERED

CHANGE

CHECK NO.



# SKB Rosemount Industrial Waste Facility

1952146

Shipping Manifest		1. Generator's US EPA ID No. (if any)		2. Page 1 of page(s)	
3. Generator's Name and Facility Address St. Paul Port Authority 2200 Larpenteur Ave E, St. Paul, MN 55109		Mailing Address St. Paul Port Authority The Heights 400 Wabasha St. N, Ste. #240, St. Paul, MN 55102 Fax (651) 223-5198			
4. Generator's Phone (651) 204-6241		Phone: 608 495 3687			
5. Transporter 1 Company Name Lore Wolf Trucking		Phone:			
6. Transporter 2 Company Name		Phone:			
7. Designated Facility Name and Site Address SKB Rosemount Industrial Waste Facility 13425 Courthouse Blvd. Rosemount, MN 55068		651-438-1500			
8. U.S. DOT Description (including Proper Shipping Name)		9. Containers No. Type		10. Total Quantity	11. Unit Wt/Vol
a. Non-Hazardous Industrial Waste (Mercury Contaminated Soil > 10mg/kg) Job #23-6600 Jesse Wilcox					
b.					
c.					
d.					
13. Additional Descriptions for Materials Listed Above (indicate waste stream Approval # below) a. MI 23-0133 Mercury Contaminated Soil > 10mg/kg b. MI c. MI d. MI		14. Special Handling Procedures for Wastes Listed Above			
15. Special Handling Instructions and Additional Information Emergency Contact:		SKB Use Only Load # Scale Wt. Tons/Yds.			
16. GENERATOR'S CERTIFICATION: I hereby declare that the contents of this consignment are fully and accurately described above by proper shipping name and are classified, packed, marked, and labeled, and are in all respects in proper condition for transport by highway according to applicable international and national government regulations.					
Printed/Typed Name Agent for St. Paul Port Authority		Signature		Month Day Year 08 14 23	
17. Transporter 1 Acknowledged of Receipt of Materials		Signature		Month Day Year 08 11 23	
18. Transporter 2 Acknowledged of Receipt of Materials		Signature		Month Day Year	
19. Discrepancy Indication Space					
20. Facility Owner or Operator: Certification of receipt of non-hazardous materials covered by this Manifest except as noted in Item 19.					
Printed/Typed Name		Signature		Month Day Year 8 18 23	

White - Return to Generator

Canary - Facility Copy

Pink - Transporter

Goldenrod - Generator Copy

Industrial-Rosemont  
13425 Courthouse Blvd.  
Rosemont, MN 55068



197 CARL BOLANDER & SONS CO.  
251 STARKEY STREET  
ST. PAUL MN 55107

SITE	TICKET	GRID		WEIGHMASTER	
002	00835183	11		SUE M	
DATE IN	DATE OUT	TIME IN	TIME OUT	VEHICLE	ROLL OFF
08/18/23	08/18/23	09:48	09:48	LWT02	23-0133
REFERENCE			ORIGIN		
23-0133			VIN: YCA6764_MN_5AXLES		

SCALE 2 GROSS WT 70540 LB  
STORED TARE WT 31040 LB  
NET WEIGHT 39500 LB  
Inbound Ticket

QTY.	UNIT	DESCRIPTION	RATE	EXTENSION	FEE	TOTAL
19.75	TON	SOIL TON				

This facility will only accept non-hazardous industrial  
recyclables or construction, and demolition waste.

We will not accept any loads containing any  
non-approved wastes or hazardous waste.651-438-1500

Generator: ST PAUL PORT AUTHORITY-HEIGHTS

Address: 2200 Larpenteur Ave E

City/State St Paul, MN 55109

Manifest: 1952146

SIGNATURE \_\_\_\_\_

NET AMOUNT

TENDERED

CHANGE

CHECK NO.

Industrial-Rosemont  
13425 Courthouse Blvd.  
Rosemont, MN 55068

197 CARL BOLANDER & SONS CO.  
251 STARKEY STREET  
ST. PAUL MN 55107

SITE	TICKET	GRID		WEIGHMASTER	
002	00835183	11		SUE M	
DATE IN	DATE OUT	TIME IN	TIME OUT	VEHICLE	ROLL OFF
08/18/23	08/18/23	09:48	09:48	LWT02	23-0133
REFERENCE			ORIGIN		
23-0133			VIN: YCA6764_MN_5AXLES		

SCALE 2 GROSS WT 70540 LB  
STORED TARE WT 31040 LB  
NET WEIGHT 39500 LB  
Inbound Ticket

QTY.	UNIT	DESCRIPTION	RATE	EXTENSION	FEE	TOTAL
19.75	TON	SOIL TON				

This facility will only accept non-hazardous industrial  
recyclables or construction, and demolition waste.

We will not accept any loads containing any  
non-approved wastes or hazardous waste.651-438-1500

Generator: ST PAUL PORT AUTHORITY-HEIGHTS

Address: 2200 Larpenteur Ave E

City/State St Paul, MN 55109

Manifest: 1952146

SIGNATURE \_\_\_\_\_

NET AMOUNT

TENDERED

CHANGE

CHECK NO.





# SKB Rosemount Industrial Waste Facility

1952144

Shipping Manifest		1. Generator's US EPA ID No. (if any)		2. Page 1 of page(s)	
3. Generator's Name and Facility Address St. Paul Port Authority 2200 Larpenteur Ave E, St. Paul, MN 55109		Mailing Address St. Paul Port Authority The Heights 400 Wabasha St. N, Ste. #240, St. Paul, MN 55102 Fax (651) 223-5198			
4. Generator's Phone (651) 204-6241					
5. Transporter 1 Company Name <i>Meca Nick's Trucking</i>		Phone:			
6. Transporter 2 Company Name		Phone:			
7. Designated Facility Name and Site Address SKB Rosemount Industrial Waste Facility 13425 Courthouse Blvd. Rosemount, MN 55068		651-438-1500			
8. U.S. DOT Description (including Proper Shipping Name)		9. Containers		10. Total Quantity	11. Unit Wt/Vol
		No.	Type		
a. Non-Hazardous Industrial Waste (Mercury Contaminated Soil > 10mg/kg) Job #23-6600 Jesse Wilcox					
b.					
c.					
d.					
13. Additional Descriptions for Materials Listed Above (indicate waste stream Approval # below) a. MI 23-0133 Mercury Contaminated Soil > 10mg/kg b. MI c. MI d. MI		14. Special Handling Procedures for Wastes Listed Above			
15. Special Handling Instructions and Additional Information Emergency Contact:		SKB Use Only Load # Scale Wt. Tons/Yds.			
16. GENERATOR'S CERTIFICATION: I hereby declare that the contents of this consignment are fully and accurately described above by proper shipping name and are classified, packed, marked, and labeled, and are in all respects in proper condition for transport by highway according to applicable international and national government regulations.					
Printed/Typed Name Agent for St. Paul Port Authority		Signature <i>[Signature]</i>		Month Day Year 10/8/14/2/3	
17. Transporter 1 Acknowledged of Receipt of Materials					
Printed/Typed Name <i>[Signature]</i>		Signature <i>[Signature]</i>		Month Day Year 10/8/14/2/3	
18. Transporter 2 Acknowledgement of Receipt of Materials					
Printed/Typed Name		Signature		Month Day Year	
19. Discrepancy Indication Space					
20. Facility Owner or Operator: Certification of receipt of non-hazardous materials covered by this Manifest except as noted in Item 19.					
Printed/Typed Name <i>[Signature]</i>		Signature <i>[Signature]</i>		Month Day Year 8/18/23	

White - Return to Generator

Canary - Facility Copy

Pink - Transporter

Goldenrod - Generator Copy

Industrial-Rosemont  
13425 Courthouse Blvd.  
Rosemount, MN 55068



197 CARL BOLANDER & SONS CO.  
251 STARKEY STREET  
ST. PAUL MN 55107

SITE	TICKET	GRID		WEIGHMASTER	
002	00835190	11		BROOKE H	
DATE IN	DATE OUT	TIME IN	TIME OUT	VEHICLE	ROLL OFF
08/18/23	08/18/23	09:52	09:52	MNT17	23-0133
REFERENCE			ORIGIN		
23-0133			VIN: YBV2773_MN_6AXLES		

SCALE 1 GROSS WT 59720 LB Inbound Ticket  
STORED TARE WT 26700 LB  
NET WEIGHT 33020 LB

QTY.	UNIT	DESCRIPTION	RATE	EXTENSION	FEE	TOTAL
16.51	TON	SOIL TON				

This facility will only accept non-hazardous industrial  
recyclables or construction, and demolition waste.  
We will not accept any loads containing any  
non-approved wastes or hazardous waste.651-438-1500  
Generator: ST PAUL PORT AUTHORITY-HEIGHTS  
Address: 2200 Larpenteur Ave E  
City/State St Paul, MN 55109  
Manifest: 1952144  
SKB-WCI4410

SIGNATURE \_\_\_\_\_

NET AMOUNT  
TENDERED  
CHANGE  
CHECK NO.

Industrial-Rosemont  
13425 Courthouse Blvd.  
Rosemount, MN 55068

197 CARL BOLANDER & SONS CO.  
251 STARKEY STREET  
ST. PAUL MN 55107

SITE	TICKET	GRID		WEIGHMASTER	
002	00835190	11		BROOKE H	
DATE IN	DATE OUT	TIME IN	TIME OUT	VEHICLE	ROLL OFF
08/18/23	08/18/23	09:52	09:52	MNT17	23-0133
REFERENCE			ORIGIN		
23-0133			VIN: YBV2773_MN_6AXLES		

SCALE 1 GROSS WT 59720 LB Inbound Ticket  
STORED TARE WT 26700 LB  
NET WEIGHT 33020 LB

QTY.	UNIT	DESCRIPTION	RATE	EXTENSION	FEE	TOTAL
16.51	TON	SOIL TON				

This facility will only accept non-hazardous industrial  
recyclables or construction, and demolition waste.  
We will not accept any loads containing any  
non-approved wastes or hazardous waste.651-438-1500  
Generator: ST PAUL PORT AUTHORITY-HEIGHTS  
Address: 2200 Larpenteur Ave E  
City/State St Paul, MN 55109  
Manifest: 1952144  
SKB-WCI4410

SIGNATURE \_\_\_\_\_

NET AMOUNT  
TENDERED  
CHANGE  
CHECK NO.



# SKB Rosemount Industrial Waste Facility

1952147

Shipping Manifest		1. Generator's US EPA ID No. (if any)		2. Page 1 of page(s)	
3. Generator's Name and Facility Address St. Paul Port Authority 2200 Larpenteur Ave E, St. Paul, MN 55109		Mailing Address St. Paul Port Authority The Heights 400 Wabasha St. N, Ste. #240, St. Paul, MN 55102 Fax (651) 223-5198			
4. Generator's Phone (651) 204-6241		5. Transporter 1 Company Name <i>Belmont</i>			
6. Transporter 2 Company Name		Phone:			
7. Designated Facility Name and Site Address SKB Rosemount Industrial Waste Facility 13425 Courthouse Blvd. Rosemount, MN 55068		651-438-1500			
8. U.S. DOT Description (Including Proper Shipping Name)		9. Containers		10. Total Quantity	
		No. Type		11. Unit Wt/Vol	
a. Non-Hazardous Industrial Waste (Mercury Contaminated Soil > 10mg/kg) Job #23-6600 Jesse Wilcox					
b.					
c.					
d.					
13. Additional Descriptions for Materials Listed Above (indicate waste stream Approval # below) a. MI 23-0133 Mercury Contaminated Soil > 10mg/kg b. MI c. MI d. MI		14. Special Handling Procedures for Wastes Listed Above			
15. Special Handling Instructions and Additional Information Emergency Contact:		SKB Use Only Load # Scale Wt. Tons/Yds.			
16. GENERATOR'S CERTIFICATION: I hereby declare that the contents of this consignment are fully and accurately described above by proper shipping name and are classified, packed, marked, and labeled, and are in all respects in proper condition for transport by highway according to applicable international and national government regulations.					
Printed/Typed Name Agent for St. Paul Port Authority		Signature <i>[Signature]</i>		Month Day Year 08 14 23	
17. Transporter 1 Acknowledged Receipt of Materials					
Printed/Typed Name <i>[Signature]</i>		Signature <i>[Signature]</i>		Month Day Year	
18. Transporter 2 Acknowledgement of Receipt of Materials					
Printed/Typed Name		Signature		Month Day Year	
19. Discrepancy Indication Space					
20. Facility Owner or Operator: Certification of receipt of non-hazardous materials covered by this Manifest except as noted in Item 19.					
Printed/Typed Name <i>[Signature]</i>		Signature <i>[Signature]</i>		Month Day Year 08 18 23	

White - Return to Generator

Canary - Facility Copy

Pink - Transporter

Goldenrod - Generator Copy

Industrial-Rosemont  
13425 Courthouse Blvd.  
Rosemount, MN 55068



197 CARL BOLANDER & SONS CO.  
251 STARKEY STREET  
ST. PAUL MN 55107

SITE	TICKET	GRID		WEIGHMASTER	
002	00835191	11		SUE M	
DATE IN	DATE OUT	TIME IN	TIME OUT	VEHICLE	ROLL OFF
08/18/23	08/18/23	09:53	09:53	DE213	23-0133
REFERENCE			ORIGIN		
23-0133			VIN: 62326Z_WI_4AXLES		

SCALE 2 GROSS WT 62560 LB Inbound Ticket  
STORED TARE WT 28440 LB  
NET WEIGHT 34120 LB

QTY.	UNIT	DESCRIPTION	RATE	EXTENSION	FEE	TOTAL
17.06	TON	SOIL TON				

This facility will only accept non-hazardous industrial  
recyclables or construction, and demolition waste.  
We will not accept any loads containing any  
non-approved wastes or hazardous waste.651-438-1500

Generator: ST PAUL PORT AUTHORITY-HEIGHTS  
Address: 2200 Larpenteur Ave E  
City/State St Paul, MN 55109  
Manifest: 1952147

SIGNATURE \_\_\_\_\_

NET AMOUNT

TENDERED

CHANGE

CHECK NO.

Industrial-Rosemont  
13425 Courthouse Blvd.  
Rosemount, MN 55068

197 CARL BOLANDER & SONS CO.  
251 STARKEY STREET  
ST. PAUL MN 55107

SITE	TICKET	GRID		WEIGHMASTER	
002	00835191	11		SUE M	
DATE IN	DATE OUT	TIME IN	TIME OUT	VEHICLE	ROLL OFF
08/18/23	08/18/23	09:53	09:53	DE213	23-0133
REFERENCE			ORIGIN		
23-0133			VIN: 62326Z_WI_4AXLES		

SCALE 2 GROSS WT 62560 LB Inbound Ticket  
STORED TARE WT 28440 LB  
NET WEIGHT 34120 LB

QTY.	UNIT	DESCRIPTION	RATE	EXTENSION	FEE	TOTAL
17.06	TON	SOIL TON				

This facility will only accept non-hazardous industrial  
recyclables or construction, and demolition waste.  
We will not accept any loads containing any  
non-approved wastes or hazardous waste.651-438-1500

Generator: ST PAUL PORT AUTHORITY-HEIGHTS  
Address: 2200 Larpenteur Ave E  
City/State St Paul, MN 55109  
Manifest: 1952147

SIGNATURE \_\_\_\_\_

NET AMOUNT

TENDERED

CHANGE

CHECK NO.



# SKB Rosemount Industrial Waste Facility

1952148

Shipping Manifest		1. Generator's US EPA ID No. (if any)		2. Page 1 of page(s)	
3. Generator's Name and Facility Address St. Paul Port Authority 2200 Larpenteur Ave E, St. Paul, MN 55109		Mailing Address St. Paul Port Authority The Heights 400 Wabasha St. N, Ste. #240, St. Paul, MN 55102 Fax (651) 223-5198			
4. Generator's Phone (651) 204-6241		5. Transporter 1 Company Name  Phone:			
6. Transporter 2 Company Name  Phone:		7. Designated Facility Name and Site Address SKB Rosemount Industrial Waste Facility 13425 Courthouse Blvd. Rosemount, MN 55068 651-438-1500			
8. U.S. DOT Description (including Proper Shipping Name)		9. Containers No. Type		10. Total Quantity	11. Unit Wt/Vol
a. Non-Hazardous Industrial Waste (Mercury Contaminated Soil >10mg/kg) Job #23-6600 Jesse Wilcox					
b.					
c.					
d.					
13. Additional Descriptions for Materials Listed Above (Indicate waste stream Approval # below) a. MI 23-0133 Mercury Contaminated Soil >10mg/kg b. MI c. MI d. MI		14. Special Handling Procedures for Wastes Listed Above			
15. Special Handling Instructions and Additional Information Emergency Contact:		SKB Use Only Load # Scale Wt. Tons/Yds.			
16. GENERATOR'S CERTIFICATION: I hereby declare that the contents of this consignment are fully and accurately described above by proper shipping name and are classified, packed, marked, and labeled, and are in all respects in proper condition for transport by highway according to applicable international and national government regulations.					
Printed/Typed Name Agent for St. Paul Port Authority		Signature		Month	Day Year
17. Transporter 1 Acknowledged of Receipt of Materials		Signature		Month	Day Year
18. Transporter 2 Acknowledgement of Receipt of Materials		Signature		Month	Day Year
19. Discrepancy Indication Space					
20. Facility Owner or Operator: Certification of receipt of non-hazardous materials covered by this Manifest except as noted in Item 19.					
Printed/Typed Name		Signature		Month	Day Year

White - Return to Generator  
Pink - Transporter  
Canary - Facility Copy  
Goldenrod - Generator Copy



Industrial-Rosemont  
13425 Courthouse Blvd.  
Rosemount, MN 55068

197 CARL BOLANDER & SONS CO.  
251 STARKEY STREET  
ST. PAUL MN 55107



SITE	TICKET	GRID		WEIGHMASTER	
002	00835194	11		BROOKE H	
DATE IN	DATE OUT	TIME IN	TIME OUT	VEHICLE	ROLL OFF
08/18/23	08/18/23	09:54	09:54	JRF14	23-0133
REFERENCE			ORIGIN		
23-0133			VIN: YBV9890_MN		

SCALE 1 GROSS WT 67960 LB  
STORED TARE WT 29420 LB  
NET WEIGHT 38540 LB  
Inbound Ticket

QTY.	UNIT	DESCRIPTION	RATE	EXTENSION	FEE	TOTAL
19.27	TON	SOIL TON				

This facility will only accept non-hazardous industrial  
recyclables or construction, and demolition waste.  
We will not accept any loads containing any  
non-approved wastes or hazardous waste.651-438-1500  
Generator: ST PAUL PORT AUTHORITY-HEIGHTS  
Address: 2200 Larpenteur Ave E  
City/State St Paul, MN 55109  
Manifest: 1952148

SKB-WCI4410

SIGNATURE \_\_\_\_\_

NET AMOUNT
TENDERED
CHANGE
CHECK NO.

Industrial-Rosemont  
13425 Courthouse Blvd.  
Rosemount, MN 55068

197 CARL BOLANDER & SONS CO.  
251 STARKEY STREET  
ST. PAUL MN 55107

SITE	TICKET	GRID		WEIGHMASTER	
002	00835194	11		BROOKE H	
DATE IN	DATE OUT	TIME IN	TIME OUT	VEHICLE	ROLL OFF
08/18/23	08/18/23	09:54	09:54	JRF14	23-0133
REFERENCE			ORIGIN		
23-0133			VIN: YBV9890_MN		

SCALE 1 GROSS WT 67960 LB  
STORED TARE WT 29420 LB  
NET WEIGHT 38540 LB  
Inbound Ticket

QTY.	UNIT	DESCRIPTION	RATE	EXTENSION	FEE	TOTAL
19.27	TON	SOIL TON				

This facility will only accept non-hazardous industrial  
recyclables or construction, and demolition waste.  
We will not accept any loads containing any  
non-approved wastes or hazardous waste.651-438-1500  
Generator: ST PAUL PORT AUTHORITY-HEIGHTS  
Address: 2200 Larpenteur Ave E  
City/State St Paul, MN 55109  
Manifest: 1952148

SKB-WCI4410

SIGNATURE \_\_\_\_\_

NET AMOUNT
TENDERED
CHANGE
CHECK NO.



# SKB Rosemount Industrial Waste Facility

1952149

Shipping Manifest		1. Generator's US EPA ID No. (if any)		2. Page 1 of page(s)	
3. Generator's Name and Facility Address St. Paul Port Authority 2200 Larpenteur Ave E, St. Paul, MN 55109		Mailing Address St. Paul Port Authority The Heights 400 Wabasha St. N, Ste. #240, St. Paul, MN 55102			
4. Generator's Phone (651) 204-6241		Fax (651) 223-5198			
5. Transporter 1 Company Name		Phone:			
6. Transporter 2 Company Name		Phone:			
7. Designated Facility Name and Site Address		SKB Rosemount Industrial Waste Facility 13425 Courthouse Blvd. Rosemount, MN 55068 651-438-1500			
8. U.S. DOT Description (including Proper Shipping Name)		9. Containers		10. Total Quantity	11. Unit Wt/Vol
		No.	Type		
a. Non-Hazardous Industrial Waste (Mercury Contaminated Soil > 10mg/kg) Job #23-6600 Jesse Wilcox					
b.					
c.					
d.					
13. Additional Descriptions for Materials Listed Above (indicate waste stream Approval # below)		14. Special Handling Procedures for Wastes Listed Above			
a. MI 23-0133 Mercury Contaminated Soil > 10mg/kg					
b. MI					
c. MI					
d. MI					
15. Special Handling Instructions and Additional Information		SKB Use Only			
Emergency Contact:		Load # _____ Scale Wt. _____ Tons/Yds. _____			
16. GENERATOR'S CERTIFICATION: I hereby declare that the contents of this consignment are fully and accurately described above by proper shipping name and are classified, packed, marked, and labeled, and are in all respects in proper condition for transport by highway according to applicable international and national government regulations.					
Printed/Typed Name Agent for St. Paul Port Authority		Signature		Month Day Year	
				08 14 23	
17. Transporter 1 Acknowledged of Receipt of Materials					
Printed/Typed Name		Signature		Month Day Year	
Mitch Dorch				08 18 23	
18. Transporter 2 Acknowledgement of Receipt of Materials					
Printed/Typed Name		Signature		Month Day Year	
19. Discrepancy Indication Space					
20. Facility Owner or Operator: Certification of receipt of non-hazardous materials covered by this Manifest except as noted in Item 19.					
Printed/Typed Name		Signature		Month Day Year	
B.H.				08 18 23	

White - Return to Generator

Pink - Transporter

Canary - Facility Copy

Goldenrod - Generator Copy

Industrial-Rosemont  
13425 Courthouse Blvd.  
Rosemount, MN 55068



197 CARL BOLANDER & SONS CO.  
251 STARKEY STREET  
ST. PAUL MN 55107

SITE	TICKET	GRID		WEIGHMASTER	
002	00835196	11		BROOKE H	
DATE IN	DATE OUT	TIME IN	TIME OUT	VEHICLE	ROLL OFF
08/18/23	08/18/23	09:55	09:55	DMAX101	23-0133
REFERENCE			ORIGIN		
23-0133			VIN: YCC7772_MN_5AXLES		

SCALE 1 GROSS WT 65880 LB  
STORED TARE WT 31280 LB  
NET WEIGHT 34600 LB  
Inbound Ticket

QTY.	UNIT	DESCRIPTION	RATE	EXTENSION	FEE	TOTAL
17.30	TON	SOIL TON				

This facility will only accept non-hazardous industrial recyclables or construction, and demolition waste. We will not accept any loads containing any non-approved wastes or hazardous waste.651-438-1500  
Generator: ST PAUL PORT AUTHORITY-HEIGHTS  
Address: 2200 Larpenteur Ave E  
City/State St Paul, MN 55109  
Manifest: 1952149  
SKB-WCI4410

SIGNATURE \_\_\_\_\_

NET AMOUNT
TENDERED
CHANGE
CHECK NO.

Industrial-Rosemont  
13425 Courthouse Blvd.  
Rosemount, MN 55068

197 CARL BOLANDER & SONS CO.  
251 STARKEY STREET  
ST. PAUL MN 55107

SITE	TICKET	GRID		WEIGHMASTER	
002	00835196	11		BROOKE H	
DATE IN	DATE OUT	TIME IN	TIME OUT	VEHICLE	ROLL OFF
08/18/23	08/18/23	09:55	09:55	DMAX101	23-0133
REFERENCE			ORIGIN		
23-0133			VIN: YCC7772_MN_5AXLES		

SCALE 1 GROSS WT 65880 LB  
STORED TARE WT 31280 LB  
NET WEIGHT 34600 LB  
Inbound Ticket

QTY.	UNIT	DESCRIPTION	RATE	EXTENSION	FEE	TOTAL
17.30	TON	SOIL TON				

This facility will only accept non-hazardous industrial recyclables or construction, and demolition waste. We will not accept any loads containing any non-approved wastes or hazardous waste.651-438-1500  
Generator: ST PAUL PORT AUTHORITY-HEIGHTS  
Address: 2200 Larpenteur Ave E  
City/State St Paul, MN 55109  
Manifest: 1952149  
SKB-WCI4410

SIGNATURE \_\_\_\_\_

NET AMOUNT
TENDERED
CHANGE
CHECK NO.



# SKB Rosemount Industrial Waste Facility

1952150

Shipping Manifest		1. Generator's US EPA ID No. (if any)		2. Page 1 of page(s)	
3. Generator's Name and Facility Address St. Paul Port Authority 2200 Larpenteur Ave E, St. Paul, MN 55109		Mailing Address St. Paul Port Authority The Heights 400 Wabasha St. N, Ste. #240, St. Paul, MN 55102			
4. Generator's Phone (651) 204-6241		Fax (651) 223-5198			
5. Transporter 1 Company Name		Phone:			
6. Transporter 2 Company Name		Phone:			
7. Designated Facility Name and Site Address		SKB Rosemount Industrial Waste Facility 13425 Courthouse Blvd. Rosemount, MN 55068 651-438-1500			
8. U.S. DOT Description (including Proper Shipping Name)		9. Containers		10. Total Quantity	11. Unit Wt/Vol
		No.	Type		
a. Non-Hazardous Industrial Waste (Mercury Contaminated Soil>10mg/kg) Job #23-6600 Jesse Wilcox					
b.					
c.					
d.					
13. Additional Descriptions for Materials Listed Above (Indicate waste stream Approval # below)		14. Special Handling Procedures for Wastes Listed Above			
a. MI 23-0133 Mercury Contaminated Soil>10mg/kg					
b. MI					
c. MI					
d. MI					
15. Special Handling Instructions and Additional Information		SKB Use Only			
Emergency Contact:		Load # _____			
		Scale Wt. _____			
		Tons/Yds. _____			
16. GENERATOR'S CERTIFICATION: I hereby declare that the contents of this consignment are fully and accurately described above by proper shipping name and are classified, packed, marked, and labeled, and are in all respects in proper condition for transport by highway according to applicable international and national government regulations.					
Printed/Typed Name Agent for St. Paul Port Authority		Signature		Month	Day
				08	14
17. Transporter 1 Acknowledged of Receipt of Materials		Signature		Month	Day
Printed/Typed Name				08	18
18. Transporter 2 Acknowledgement of Receipt of Materials		Signature		Month	Day
Printed/Typed Name					
19. Discrepancy Indication Space					
20. Facility Owner or Operator: Certification of receipt of non-hazardous materials covered by this Manifest except as noted in Item 19.					
Printed/Typed Name		Signature		Month	Day
				08	18
White - Return to Generator		Canary - Facility Copy		Goldenrod - Generator Copy	
Pink - Transporter					

Industrial-Rosemont  
13425 Courthouse Blvd.  
Rosemount, MN 55068



197 CARL BOLANDER & SONS CO.  
251 STARKEY STREET  
ST. PAUL MN 55107

SITE	TICKET	GRID		WEIGHMASTER	
002	00835199	11		BROOKE H	
DATE IN	DATE OUT	TIME IN	TIME OUT	VEHICLE	ROLL OFF
08/18/23	08/18/23	09:57	09:57	MTL04	23-0133
REFERENCE			ORIGIN		
23-0133			VIN: YCC7793_MN_5AXLES		

SCALE 1 GROSS WT 67200 LB  
STORED TARE WT 31180 LB  
NET WEIGHT 36020 LB

Inbound Ticket

QTY.	UNIT	DESCRIPTION	RATE	EXTENSION	FEE	TOTAL
18.01	TON	SOIL TON				

This facility will only accept non-hazardous industrial  
recyclables or construction, and demolition waste.

We will not accept any loads containing any  
non-approved wastes or hazardous waste.651-438-1500

Generator: ST PAUL PORT AUTHORITY-HEIGHTS

Address: 2200 Larpenteur Ave E

City/State St Paul, MN 55109

Manifest: 1952150

SKB-WCI4410

SIGNATURE \_\_\_\_\_

NET AMOUNT

TENDERED

CHANGE

CHECK NO.

Industrial-Rosemont  
13425 Courthouse Blvd.  
Rosemount, MN 55068

197 CARL BOLANDER & SONS CO.  
251 STARKEY STREET  
ST. PAUL MN 55107

SITE	TICKET	GRID		WEIGHMASTER	
002	00835199	11		BROOKE H	
DATE IN	DATE OUT	TIME IN	TIME OUT	VEHICLE	ROLL OFF
08/18/23	08/18/23	09:57	09:57	MTL04	23-0133
REFERENCE			ORIGIN		
23-0133			VIN: YCC7793_MN_5AXLES		

SCALE 1 GROSS WT 67200 LB  
STORED TARE WT 31180 LB  
NET WEIGHT 36020 LB

Inbound Ticket

QTY.	UNIT	DESCRIPTION	RATE	EXTENSION	FEE	TOTAL
18.01	TON	SOIL TON				

This facility will only accept non-hazardous industrial  
recyclables or construction, and demolition waste.

We will not accept any loads containing any  
non-approved wastes or hazardous waste.651-438-1500

Generator: ST PAUL PORT AUTHORITY-HEIGHTS

Address: 2200 Larpenteur Ave E

City/State St Paul, MN 55109

Manifest: 1952150

SKB-WCI4410

SIGNATURE \_\_\_\_\_

NET AMOUNT

TENDERED

CHANGE

CHECK NO.





# SKB Rosemount Industrial Waste Facility

1952151

Shipping Manifest		1. Generator's US EPA ID No. (if any)		2. Page 1 of page(s)	
3. Generator's Name and Facility Address St. Paul Port Authority 2200 Larpenteur Ave E, St. Paul, MN 55109		Mailing Address St. Paul Port Authority The Heights 400 Wabasha St. N, Ste. #240, St. Paul, MN 55102 Fax (651) 223-5198			
4. Generator's Phone (651) 204-6241		5. Transporter 1 Company Name <b>BIKER TRASH</b> Phone: <b>952-992-0781</b>			
6. Transporter 2 Company Name		Phone:			
7. Designated Facility Name and Site Address SKB Rosemount Industrial Waste Facility 13425 Courthouse Blvd. Rosemount, MN 55068 651-438-1500					
8. U.S. DOT Description (including Proper Shipping Name)		9. Containers No. Type		10. Total Quantity	11. Unit Wt/Vol
a. Non-Hazardous Industrial Waste (Mercury Contaminated Soil > 10mg/kg) Job #23-6600 Jesse Wilcox					
b.					
c.					
d.					
13. Additional Descriptions for Materials Listed Above (Indicate waste stream Approval # below) a. MI 23-0133 Mercury Contaminated Soil > 10mg/kg b. MI c. MI d. MI		14. Special Handling Procedures for Wastes Listed Above			
15. Special Handling Instructions and Additional Information Emergency Contact:		SKB Use Only Load # Scale Wt. Tons/Yds.			
16. GENERATOR'S CERTIFICATION: I hereby declare that the contents of this consignment are fully and accurately described above by proper shipping name and are classified, packed, marked, and labeled, and are in all respects in proper condition for transport by highway according to applicable international and national government regulations.					
Printed/Typed Name Agent for St. Paul Port Authority		Signature		Month Day Year 08 14 23	
17. Transporter 1 Acknowledged of Receipt of Materials		Printed/Typed Name JOHN C PARKER		Signature	
18. Transporter 2 Acknowledgement of Receipt of Materials		Printed/Typed Name		Signature	
19. Discrepancy Indication Space					
20. Facility Owner or Operator: Certification of receipt of non-hazardous materials covered by this Manifest except as noted in Item 19.					
Printed/Typed Name		Signature		Month Day Year 08 18 23	

White - Return to Generator

Canary - Facility Copy

Pink - Transporter

Goldenrod - Generator Copy

Industrial-Rosemont  
13425 Courthouse Blvd.  
Rosemont, MN 55068

197 CARL BOLANDER & SONS CO.  
251 STARKEY STREET  
ST. PAUL MN 55107



SITE	TICKET	GRID		WEIGHMASTER	
002	00835204	11		SUE M	
DATE IN	DATE OUT	TIME IN	TIME OUT	VEHICLE	ROLL OFF
08/18/23	08/18/23	10:00	10:00	BT80	23-0133
REFERENCE			ORIGIN		
23-0133			VIN: YCC0274_MN_6AXLES		

SCALE 2 GROSS WT 66940 LB  
STORED TARE WT 30340 LB  
NET WEIGHT 36600 LB  
Inbound Ticket

QTY.	UNIT	DESCRIPTION	RATE	EXTENSION	FEE	TOTAL
18.30	TON	SOIL TON				

This facility will only accept non-hazardous industrial  
recyclables or construction, and demolition waste.

We will not accept any loads containing any  
non-approved wastes or hazardous waste.651-438-1500

Generator: ST PAUL PORT AUTHORITY-HEIGHTS

Address: 2200 Larpenteur Ave E

City/State St Paul, MN 55109

Manifest: 1952151

SIGNATURE \_\_\_\_\_

NET AMOUNT

TENDERED

CHANGE

CHECK NO.

Industrial-Rosemont  
13425 Courthouse Blvd.  
Rosemont, MN 55068

197 CARL BOLANDER & SONS CO.  
251 STARKEY STREET  
ST. PAUL MN 55107

SITE	TICKET	GRID		WEIGHMASTER	
002	00835204	11		SUE M	
DATE IN	DATE OUT	TIME IN	TIME OUT	VEHICLE	ROLL OFF
08/18/23	08/18/23	10:00	10:00	BT80	23-0133
REFERENCE			ORIGIN		
23-0133			VIN: YCC0274_MN_6AXLES		

SCALE 2 GROSS WT 66940 LB  
STORED TARE WT 30340 LB  
NET WEIGHT 36600 LB  
Inbound Ticket

QTY.	UNIT	DESCRIPTION	RATE	EXTENSION	FEE	TOTAL
18.30	TON	SOIL TON				

This facility will only accept non-hazardous industrial  
recyclables or construction, and demolition waste.

We will not accept any loads containing any  
non-approved wastes or hazardous waste.651-438-1500

Generator: ST PAUL PORT AUTHORITY-HEIGHTS

Address: 2200 Larpenteur Ave E

City/State St Paul, MN 55109

Manifest: 1952151

SKB-RMT 1022

SIGNATURE \_\_\_\_\_

NET AMOUNT

TENDERED

CHANGE

CHECK NO.



# SKB Rosemount Industrial Waste Facility

1952152

Shipping Manifest		1. Generator's US EPA ID No. (if any)		2. Page 1 of page(s)	
3. Generator's Name and Facility Address St. Paul Port Authority 2200 Larpenteur Ave E, St. Paul, MN 55109		Mailing Address St. Paul Port Authority The Heights 400 Wabasha St. N, Ste. #240, St. Paul, MN 55102 Fax (651) 223-5198			
4. Generator's Phone (651) 204-6241					
5. Transporter 1 Company Name		Phone:			
6. Transporter 2 Company Name		Phone:			
7. Designated Facility Name and Site Address		SKB Rosemount Industrial Waste Facility 13425 Courthouse Blvd. Rosemount, MN 55068 651-438-1500			
8. U.S. DOT Description (including Proper Shipping Name)		9. Containers		10. Total Quantity	11. Unit Wt/Vol
		No.	Type		
a. Non-Hazardous Industrial Waste (Mercury Contaminated Soil > 10mg/kg) Job #23-6600 Jesse Wilcox					
b.					
c.					
d.					
13. Additional Descriptions for Materials Listed Above (indicate waste stream Approval # below)		14. Special Handling Procedures for Wastes Listed Above			
a. MI 23-0133 Mercury Contaminated Soil > 10mg/kg					
b. MI					
c. MI					
d. MI					
15. Special Handling Instructions and Additional Information		SKB Use Only			
Emergency Contact:		Load # _____ Scale Wt. _____ Tons/Yds. _____			
16. GENERATOR'S CERTIFICATION: I hereby declare that the contents of this consignment are fully and accurately described above by proper shipping name and are classified, packed, marked, and labeled, and are in all respects in proper condition for transport by highway according to applicable international and national government regulations.					
Printed/Typed Name Agent for St. Paul Port Authority		Signature		Month	Day
				08	14
17. Transporter 1 Acknowledged of Receipt of Materials		Year 23			
Printed/Typed Name		Signature		Month	Day
SAC C					
18. Transporter 2 Acknowledgement of Receipt of Materials		Year			
Printed/Typed Name		Signature		Month	Day
19. Discrepancy Indication Space					
20. Facility Owner or Operator: Certification of receipt of non-hazardous materials covered by this Manifest except as noted in Item 19.					
Printed/Typed Name		Signature		Month	Day
BH				8	18
White - Return to Generator		Canary - Facility Copy		Goldenrod - Generator Copy	
Pink - Transporter					

Industrial-Rosemont  
13425 Courthouse Blvd.  
Rosemount, MN 55068

197 CARL BOLANDER & SONS CO.  
251 STARKEY STREET  
ST. PAUL MN 55107



SITE	TICKET	GRID		WEIGHMASTER	
002	00835211	11		BROOKE H	
DATE IN	DATE OUT	TIME IN	TIME OUT	VEHICLE	ROLL OFF
08/18/23	08/18/23	10:06	10:06	IT08	23-0133
REFERENCE			ORIGIN		
23-0133			VIN: YCB2627_MN_5AXLE		

SCALE 1 GROSS WT 67400 LB  
STORED TARE WT 30240 LB  
NET WEIGHT 37160 LB

Inbound Ticket

QTY.	UNIT	DESCRIPTION	RATE	EXTENSION	FEE	TOTAL
18.58	TON	SOIL TON				

This facility will only accept non-hazardous industrial recyclables or construction, and demolition waste. We will not accept any loads containing any non-approved wastes or hazardous waste.651-438-1500  
Generator: ST PAUL PORT AUTHORITY-HEIGHTS  
Address: 2200 Larpenteur Ave E  
City/State St Paul, MN 55109  
Manifest: 1952152

SKB-WCI4410

SIGNATURE \_\_\_\_\_

NET AMOUNT
TENDERED
CHANGE
CHECK NO.

Industrial-Rosemont  
13425 Courthouse Blvd.  
Rosemount, MN 55068

197 CARL BOLANDER & SONS CO.  
251 STARKEY STREET  
ST. PAUL MN 55107

SITE	TICKET	GRID		WEIGHMASTER	
002	00835211	11		BROOKE H	
DATE IN	DATE OUT	TIME IN	TIME OUT	VEHICLE	ROLL OFF
08/18/23	08/18/23	10:06	10:06	IT08	23-0133
REFERENCE			ORIGIN		
23-0133			VIN: YCB2627_MN_5AXLE		

SCALE 1 GROSS WT 67400 LB  
STORED TARE WT 30240 LB  
NET WEIGHT 37160 LB

Inbound Ticket

QTY.	UNIT	DESCRIPTION	RATE	EXTENSION	FEE	TOTAL
18.58	TON	SOIL TON				

This facility will only accept non-hazardous industrial recyclables or construction, and demolition waste. We will not accept any loads containing any non-approved wastes or hazardous waste.651-438-1500  
Generator: ST PAUL PORT AUTHORITY-HEIGHTS  
Address: 2200 Larpenteur Ave E  
City/State St Paul, MN 55109  
Manifest: 1952152

SKB-WCI4410

SIGNATURE \_\_\_\_\_

NET AMOUNT
TENDERED
CHANGE
CHECK NO.



# SKB Rosemount Industrial Waste Facility

1952153

Shipping Manifest		1. Generator's US EPA ID No. (if any)		2. Page 1 of page(s)	
3. Generator's Name and Facility Address St. Paul Port Authority 2200 Larpenteur Ave E, St. Paul, MN 55109		Mailing Address St. Paul Port Authority The Heights 400 Wabasha St. N, Ste. #240, St. Paul, MN 55102			
4. Generator's Phone (651) 204-6241		Fax (651) 223-5198			
5. Transporter 1 Company Name		Phone:			
6. Transporter 2 Company Name		Phone:			
7. Designated Facility Name and Site Address		SKB Rosemount Industrial Waste Facility 13425 Courthouse Blvd. Rosemount, MN 55068 651-438-1500			
8. U.S. DOT Description (including Proper Shipping Name)		9. Containers		10. Total Quantity	11. Unit Wt/Vol
		No.	Type		
a. Non-Hazardous Industrial Waste (Mercury Contaminated Soil > 10mg/kg) Job #23-6600 Jesse Wilcox					
b.					
c.					
d.					
13. Additional Descriptions for Materials Listed Above (indicate waste stream Approval # below)		14. Special Handling Procedures for Wastes Listed Above			
a. MI 23-0133 Mercury Contaminated Soil > 10mg/kg					
b. MI					
c. MI					
d. MI					
15. Special Handling Instructions and Additional Information		SKB Use Only			
Emergency Contact:		Load # _____			
		Scale Wt. _____			
		Tons/Yds. _____			
16. GENERATOR'S CERTIFICATION: I hereby declare that the contents of this consignment are fully and accurately described above by proper shipping name and are classified, packed, marked, and labeled, and are in all respects in proper condition for transport by highway according to applicable international and national government regulations.					
Printed/Typed Name Agent for St. Paul Port Authority		Signature		Month	Day
				08	14
17. Transporter 1 Acknowledged of Receipt of Materials		Signature		Month	Day
Printed/Typed Name				08	18
18. Transporter 2 Acknowledgement of Receipt of Materials		Signature		Month	Day
Printed/Typed Name					
19. Discrepancy Indication Space					
20. Facility Owner or Operator: Certification of receipt of non-hazardous materials covered by this Manifest except as noted in Item 19.					
Printed/Typed Name		Signature		Month	Day
				08	18

White - Return to Generator  
Pink - Transporter  
Canary - Facility Copy  
Goldenrod - Generator Copy



Industrial-Rosemont  
13425 Courthouse Blvd.  
Rosemount, MN 55068



197 CARL BOLANDER & SONS CO.  
251 STARKEY STREET  
ST. PAUL MN 55107

SITE	TICKET	GRID		WEIGHMASTER	
002	00835214	11		BROOKE H	
DATE IN	DATE OUT	TIME IN	TIME OUT	VEHICLE	ROLL OFF
08/18/23	08/18/23	10:08	10:08	MJT52	23-0133
REFERENCE			ORIGIN		
23-0133			VIN: YCA5223_MN_6AXLES		

SCALE 1 GROSS WT 67580 LB  
STORED TARE WT 30140 LB  
NET WEIGHT 37440 LB

Inbound Ticket

QTY.	UNIT	DESCRIPTION	RATE	EXTENSION	FEE	TOTAL
18.72	TON	SOIL TON				

This facility will only accept non-hazardous industrial recyclables or construction, and demolition waste. We will not accept any loads containing any non-approved wastes or hazardous waste.651-438-1500  
Generator: ST PAUL PORT AUTHORITY-HEIGHTS  
Address: 2200 Larpenteur Ave E  
City/State St Paul, MN 55109  
Manifest: 1952153

SKB-WCI 4410

SIGNATURE \_\_\_\_\_

NET AMOUNT
TENDERED
CHANGE
CHECK NO.

Industrial-Rosemont  
13425 Courthouse Blvd.  
Rosemount, MN 55068

197 CARL BOLANDER & SONS CO.  
251 STARKEY STREET  
ST. PAUL MN 55107

SITE	TICKET	GRID		WEIGHMASTER	
002	00835214	11		BROOKE H	
DATE IN	DATE OUT	TIME IN	TIME OUT	VEHICLE	ROLL OFF
08/18/23	08/18/23	10:08	10:08	MJT52	23-0133
REFERENCE			ORIGIN		
23-0133			VIN: YCA5223_MN_6AXLES		

SCALE 1 GROSS WT 67580 LB  
STORED TARE WT 30140 LB  
NET WEIGHT 37440 LB

Inbound Ticket

QTY.	UNIT	DESCRIPTION	RATE	EXTENSION	FEE	TOTAL
18.72	TON	SOIL TON				

This facility will only accept non-hazardous industrial recyclables or construction, and demolition waste. We will not accept any loads containing any non-approved wastes or hazardous waste.651-438-1500  
Generator: ST PAUL PORT AUTHORITY-HEIGHTS  
Address: 2200 Larpenteur Ave E  
City/State St Paul, MN 55109  
Manifest: 1952153

SKB-WCI 4410

SIGNATURE \_\_\_\_\_

NET AMOUNT
TENDERED
CHANGE
CHECK NO.



# SKB Rosemount Industrial Waste Facility

1952154

Shipping Manifest		1. Generator's US EPA ID No. (if any)		2. Page 1 of page(s)	
3. Generator's Name and Facility Address St. Paul Port Authority 2200 Larpenteur Ave E, St. Paul, MN 55109		Mailing Address St. Paul Port Authority The Heights 400 Wabasha St. N, Ste. #240, St. Paul, MN 55102			
4. Generator's Phone (651) 204-6241		Fax (651) 223-5198			
5. Transporter 1 Company Name		Phone:			
6. Transporter 2 Company Name		Phone:			
7. Designated Facility Name and Site Address		SKB Rosemount Industrial Waste Facility 13425 Courthouse Blvd. Rosemount, MN 55068 651-438-1500			
8. U.S. DOT Description (including Proper Shipping Name)		9. Containers		10. Total Quantity	11. Unit Wt/Vol
		No.	Type		
a. Non-Hazardous Industrial Waste (Mercury Contaminated Soil>10mg/kg) Job #23-6600 Jesse Wilcox					
b.					
c.					
d.					
13. Additional Descriptions for Materials Listed Above (indicate waste stream Approval # below)		14. Special Handling Procedures for Wastes Listed Above			
a. MI 23-0133 Mercury Contaminated Soil>10mg/kg					
b. MI					
c. MI					
d. MI					
15. Special Handling Instructions and Additional Information		SKB Use Only			
Emergency Contact:		Load # _____			
		Scale Wt. _____			
		Tons/Yds. _____			
16. GENERATOR'S CERTIFICATION: I hereby declare that the contents of this consignment are fully and accurately described above by proper shipping name and are classified, packed, marked, and labeled, and are in all respects in proper condition for transport by highway according to applicable international and national government regulations.					
Printed/Typed Name Agent for St. Paul Port Authority		Signature		Month	Day
				08	14
17. Transporter 1 Acknowledged of Receipt of Materials		Year			
Printed/Typed Name		Signature		Month	Day
Duale				08	18
18. Transporter 2 Acknowledgement of Receipt of Materials		Year			
Printed/Typed Name		Signature		Month	Day
19. Discrepancy Indication Space					
20. Facility Owner or Operator: Certification of receipt of non-hazardous materials covered by this Manifest except as noted in Item 19.					
Printed/Typed Name		Signature		Month	Day
SM				8	18
				Year	
				23	

White - Return to Generator

Canary - Facility Copy

Pink - Transporter

Goldenrod - Generator Copy

Industrial-Rosemont  
13425 Courthouse Blvd.  
Rosemount, MN 55068

197 CARL BOLANDER & SONS CO.  
251 STARKEY STREET  
ST. PAUL MN 55107



SITE	TICKET	GRID		WEIGHMASTER	
002	00835215	11		SUE M	
DATE IN	DATE OUT	TIME IN	TIME OUT	VEHICLE	ROLL OFF
08/18/23	08/18/23	10:08	10:08	AHI102	23-0133
REFERENCE			ORIGIN		
23-0133			VIN: YCD0103_MN_5AXLES		

SCALE 2 GROSS WT 65780 LB  
STORED TARE WT 31540 LB  
NET WEIGHT 34240 LB  
Inbound Ticket

QTY.	UNIT	DESCRIPTION	RATE	EXTENSION	FEE	TOTAL
17.12	TON	SOIL TON				

This facility will only accept non-hazardous industrial  
recyclables or construction, and demolition waste.

We will not accept any loads containing any  
non-approved wastes or hazardous waste.651-438-1500

Generator: ST PAUL PORT AUTHORITY-HEIGHTS

Address: 2200 Larpenteur Ave E

City/State: St Paul, MN 55109

Manifest: 1952154

SIGNATURE \_\_\_\_\_

NET AMOUNT

TENDERED

CHANGE

CHECK NO.

Industrial-Rosemont  
13425 Courthouse Blvd.  
Rosemount, MN 55068

197 CARL BOLANDER & SONS CO.  
251 STARKEY STREET  
ST. PAUL MN 55107

SITE	TICKET	GRID		WEIGHMASTER	
002	00835215	11		SUE M	
DATE IN	DATE OUT	TIME IN	TIME OUT	VEHICLE	ROLL OFF
08/18/23	08/18/23	10:08	10:08	AHI102	23-0133
REFERENCE			ORIGIN		
23-0133			VIN: YCD0103_MN_5AXLES		

SCALE 2 GROSS WT 65780 LB  
STORED TARE WT 31540 LB  
NET WEIGHT 34240 LB  
Inbound Ticket

QTY.	UNIT	DESCRIPTION	RATE	EXTENSION	FEE	TOTAL
17.12	TON	SOIL TON				

This facility will only accept non-hazardous industrial  
recyclables or construction, and demolition waste.

We will not accept any loads containing any  
non-approved wastes or hazardous waste.651-438-1500

Generator: ST PAUL PORT AUTHORITY-HEIGHTS

Address: 2200 Larpenteur Ave E

City/State: St Paul, MN 55109

Manifest: 1952154

SIGNATURE \_\_\_\_\_

NET AMOUNT

TENDERED

CHANGE

CHECK NO.



# SKB Rosemount Industrial Waste Facility

1952155

Shipping Manifest		1. Generator's US EPA ID No. (if any)		2. Page 1 of page(s)	
3. Generator's Name and Facility Address St. Paul Port Authority 2200 Larpenteur Ave E, St. Paul, MN 55109		Mailing Address St. Paul Port Authority The Heights 400 Wabasha St. N, Ste. #240, St. Paul, MN 55102 Fax (651) 223-5198			
4. Generator's Phone (651) 204-6241					
5. Transporter 1 Company Name		Phone:			
6. Transporter 2 Company Name		Phone:			
7. Designated Facility Name and Site Address		SKB Rosemount Industrial Waste Facility 13425 Courthouse Blvd. Rosemount, MN 55068 651-438-1500			
8. U.S. DOT Description (including Proper Shipping Name)		9. Containers		10. Total Quantity	11. Unit Wt/Vol
		No.	Type		
a. Non-Hazardous Industrial Waste (Mercury Contaminated Soil > 10mg/kg) Job #23-6600 Jesse Wilcox					
b.					
c.					
d.					
13. Additional Descriptions for Materials Listed Above (Indicate waste stream Approval # below)		14. Special Handling Procedures for Wastes Listed Above			
a. MI 23-0133 Mercury Contaminated Soil > 10mg/kg					
b. MI					
c. MI					
d. MI					
15. Special Handling Instructions and Additional Information		SKB Use Only			
Emergency Contact:		Load # _____ Scale Wt. _____ Tons/Yds. _____			
16. GENERATOR'S CERTIFICATION: I hereby declare that the contents of this consignment are fully and accurately described above by proper shipping name and are classified, packed, marked, and labeled, and are in all respects in proper condition for transport by highway according to applicable international and national government regulations.					
Printed/Typed Name Agent for St. Paul Port Authority		Signature		Month Day Year 08 14 23	
17. Transporter 1 Acknowledged Receipt of Materials					
Printed/Typed Name		Signature		Month Day Year 8 28 23	
18. Transporter 2 Acknowledgement of Receipt of Materials					
Printed/Typed Name		Signature		Month Day Year	
19. Discrepancy Indication Space					
20. Facility Owner or Operator: Certification of receipt of non-hazardous materials covered by this Manifest except as noted in Item 19.					
Printed/Typed Name		Signature		Month Day Year 8 18 23	

White - Return to Generator

Canary - Facility Copy

Pink - Transporter

Goldenrod - Generator Copy

Industrial-Rosemont  
13425 Courthouse Blvd.  
Rosemount, MN 55068

197 CARL BOLANDER & SONS CO.  
251 STARKEY STREET  
ST. PAUL MN 55107



SITE	TICKET	GRID		WEIGHMASTER	
002	00835216	11		BROOKE H	
DATE IN	DATE OUT	TIME IN	TIME OUT	VEHICLE	ROLL OFF
08/18/23	08/18/23	10:10	10:10	MJT41	23-0133
REFERENCE			ORIGIN		
23-0133			VIN: YBX5421_MN_6AXLES		

SCALE 1 GROSS WT 64620 LB  
STORED TARE WT 29420 LB  
NET WEIGHT 35200 LB

Inbound Ticket

QTY.	UNIT	DESCRIPTION	RATE	EXTENSION	FEE	TOTAL
17.60	TON	SOIL TON				

This facility will only accept non-hazardous industrial  
recyclables or construction, and demolition waste.

We will not accept any loads containing any  
non-approved wastes or hazardous waste.651-438-1500

Generator: ST PAUL PORT AUTHORITY-HEIGHTS

Address: 2200 Larpenteur Ave E

City/State St Paul, MN 55109

Manifest: 1952155

SKB-WCI 4410

SIGNATURE \_\_\_\_\_

NET AMOUNT

TENDERED

CHANGE

CHECK NO.

Industrial-Rosemont  
13425 Courthouse Blvd.  
Rosemount, MN 55068

197 CARL BOLANDER & SONS CO.  
251 STARKEY STREET  
ST. PAUL MN 55107

SITE	TICKET	GRID		WEIGHMASTER	
002	00835216	11		BROOKE H	
DATE IN	DATE OUT	TIME IN	TIME OUT	VEHICLE	ROLL OFF
08/18/23	08/18/23	10:10	10:10	MJT41	23-0133
REFERENCE			ORIGIN		
23-0133			VIN: YBX5421_MN_6AXLES		

SCALE 1 GROSS WT 64620 LB  
STORED TARE WT 29420 LB  
NET WEIGHT 35200 LB

Inbound Ticket

QTY.	UNIT	DESCRIPTION	RATE	EXTENSION	FEE	TOTAL
17.60	TON	SOIL TON				

This facility will only accept non-hazardous industrial  
recyclables or construction, and demolition waste.

We will not accept any loads containing any  
non-approved wastes or hazardous waste.651-438-1500

Generator: ST PAUL PORT AUTHORITY-HEIGHTS

Address: 2200 Larpenteur Ave E

City/State St Paul, MN 55109

Manifest: 1952155

SKB-WCI 4410

SIGNATURE \_\_\_\_\_

NET AMOUNT

TENDERED

CHANGE

CHECK NO.





# SKB Rosemount Industrial Waste Facility

1952156

Shipping Manifest		1. Generator's US EPA ID No. (if any)		2. Page 1 of page(s)	
3. Generator's Name and Facility Address St. Paul Port Authority 2200 Larpenleur Ave E, St. Paul, MN 55109		Mailing Address St. Paul Port Authority The Heights 400 Wabasha St. N, Ste. #240, St. Paul, MN 55102			
4. Generator's Phone (651) 204-6241		Fax (651) 223-5198			
5. Transporter 1 Company Name <i>M &amp; J</i>		Phone:			
6. Transporter 2 Company Name		Phone:			
7. Designated Facility Name and Site Address SKB Rosemount Industrial Waste Facility 13425 Courthouse Blvd. Rosemount, MN 55068		651-438-1500			
8. U.S. DOT Description (including Proper Shipping Name)		9. Containers No. Type		10. Total Quantity	11. Unit Wt/Vol
a. Non-Hazardous Industrial Waste (Mercury Contaminated Soil > 10mg/kg) Job #23-6600 Jesse Wilcox					
b.					
c.					
d.					
13. Additional Descriptions for Materials Listed Above (Indicate waste stream Approval # below) a. MI 23-0133 Mercury Contaminated Soil > 10mg/kg b. MI c. MI d. MI		14. Special Handling Procedures for Wastes Listed Above			
15. Special Handling Instructions and Additional Information Emergency Contact:		SKB Use Only Load # Scale Wt. Tons/Yds.			
16. GENERATOR'S CERTIFICATION: I hereby declare that the contents of this consignment are fully and accurately described above by proper shipping name and are classified, packed, marked, and labeled, and are in all respects in proper condition for transport by highway according to applicable international and national government regulations.					
Printed/Typed Name Agent for St. Paul Port Authority		Signature <i>Jesse Wilcox</i>		Month Day Year 08 14 23	
17. Transporter 1 Acknowledged of Receipt of Materials					
Printed/Typed Name		Signature <i>Shelley</i>		Month Day Year 08 18 23	
18. Transporter 2 Acknowledgement of Receipt of Materials					
Printed/Typed Name		Signature		Month Day Year	
19. Discrepancy Indication Space					
20. Facility Owner or Operator: Certification of receipt of non-hazardous materials covered by this Manifest except as noted in Item 19.					
Printed/Typed Name <i>SK</i>		Signature <i>SK</i>		Month Day Year 08 18 23	

White - Return to Generator

Canary - Facility Copy

Pink - Transporter

Goldenrod - Generator Copy

Industrial-Rosemont  
13425 Courthouse Blvd.  
Rosemount, MN 55068

197 CARL BOLANDER & SONS CO.  
251 STARKEY STREET  
ST. PAUL MN 55107



SITE		TICKET		GRID		WEIGHMASTER	
002		00835218		11		SUE M	
DATE IN	DATE OUT	TIME IN	TIME OUT	VEHICLE	ROLL OFF		
08/18/23	08/18/23	10:11	10:11	MJT45	23-0133		
REFERENCE				ORIGIN			
23-0133				VIN: YBY6193_MN_6AXLES			

SCALE 2 GROSS WT 64400 LB  
STORED TARE WT 30640 LB  
NET WEIGHT 33760 LB  
Inbound Ticket

QTY.	UNIT	DESCRIPTION	RATE	EXTENSION	FEE	TOTAL
16.88	TON	SOIL TON				

This facility will only accept non-hazardous industrial  
recyclables or construction, and demolition waste.

We will not accept any loads containing any  
non-approved wastes or hazardous waste.651-438-1500

Generator: ST PAUL PORT AUTHORITY-HEIGHTS

Address: 2200 Larpenteur Ave E

City/State: St Paul, MN 55109

Manifest: 1952156

SIGNATURE \_\_\_\_\_

NET AMOUNT

TENDERED

CHANGE

CHECK NO.

Industrial-Rosemont  
13425 Courthouse Blvd.  
Rosemount, MN 55068

197 CARL BOLANDER & SONS CO.  
251 STARKEY STREET  
ST. PAUL MN 55107

SITE		TICKET		GRID		WEIGHMASTER	
002		00835218		11		SUE M	
DATE IN	DATE OUT	TIME IN	TIME OUT	VEHICLE	ROLL OFF		
08/18/23	08/18/23	10:11	10:11	MJT45	23-0133		
REFERENCE				ORIGIN			
23-0133				VIN: YBY6193_MN_6AXLES			

SCALE 2 GROSS WT 64400 LB  
STORED TARE WT 30640 LB  
NET WEIGHT 33760 LB  
Inbound Ticket

QTY.	UNIT	DESCRIPTION	RATE	EXTENSION	FEE	TOTAL
16.88	TON	SOIL TON				

This facility will only accept non-hazardous industrial  
recyclables or construction, and demolition waste.

We will not accept any loads containing any  
non-approved wastes or hazardous waste.651-438-1500

Generator: ST PAUL PORT AUTHORITY-HEIGHTS

Address: 2200 Larpenteur Ave E

City/State: St Paul, MN 55109

Manifest: 1952156

SIGNATURE \_\_\_\_\_

NET AMOUNT

TENDERED

CHANGE

CHECK NO.



# SKB Rosemount Industrial Waste Facility

1952157

Shipping Manifest		1. Generator's US EPA ID No. (if any)		2. Page 1 of page(s)	
3. Generator's Name and Facility Address St. Paul Port Authority 2200 Larpenteur Ave E, St. Paul, MN 55109		Mailing Address St. Paul Port Authority The Heights 400 Wabasha St. N, Ste. #240, St. Paul, MN 55102			
4. Generator's Phone (651) 204-6241		Fax (651) 223-5198			
5. Transporter 1 Company Name <i>MHS</i>		Phone:			
6. Transporter 2 Company Name		Phone:			
7. Designated Facility Name and Site Address SKB Rosemount Industrial Waste Facility 13425 Courthouse Blvd. Rosemount, MN 55068		651-438-1500			
8. U.S. DOT Description (including Proper Shipping Name)		9. Containers No.   Type		10. Total Quantity	11. Unit Wt/Vol
a. Non-Hazardous Industrial Waste (Mercury Contaminated Soil > 10mg/kg) Job #23-6600 Jesse Wilcox					
b.					
c.					
d.					
13. Additional Descriptions for Materials Listed Above (indicate waste stream Approval # below) a. MI 23-0133 Mercury Contaminated Soil > 10mg/kg b. MI c. MI d. MI		14. Special Handling Procedures for Wastes Listed Above			
15. Special Handling Instructions and Additional Information Emergency Contact:		SKB Use Only Load # _____ Scale Wt. _____ Tons/Yds. _____			
16. GENERATOR'S CERTIFICATION: I hereby declare that the contents of this consignment are fully and accurately described above by proper shipping name and are classified, packed, marked, and labeled, and are in all respects in proper condition for transport by highway according to applicable international and national government regulations.					
Printed/Typed Name Agent for St. Paul Port Authority		Signature <i>[Signature]</i>		Month Day Year 08 14 23	
17. Transporter 1 Acknowledged Receipt of Materials		Printed/Typed Name <i>Jason Karel</i>		Signature <i>[Signature]</i>	
18. Transporter 2 Acknowledgement of Receipt of Materials		Printed/Typed Name		Signature	
19. Discrepancy Indication Space		Month Day Year			
20. Facility Owner or Operator: Certification of receipt of non-hazardous materials covered by this Manifest except as noted in Item 19.					
Printed/Typed Name <i>[Signature]</i>		Signature <i>[Signature]</i>		Month Day Year 08 18 23	

White - Return to Generator

Canary - Facility Copy

Pink - Transporter

Goldenrod - Generator Copy

Industrial-Rosemont  
13425 Courthouse Blvd.  
Rosemount, MN 55068

197 CARL BOLANDER & SONS CO.  
251 STARKEY STREET  
ST. PAUL MN 55107



SITE	TICKET	GRID		WEIGHMASTER	
002	00835220	11		BROOKE H	
DATE IN	DATE OUT	TIME IN	TIME OUT	VEHICLE	ROLL OFF
08/18/23	08/18/23	10:14	10:14	MJT49	23-0133
REFERENCE			ORIGIN		
23-0133			VIN: YCA3324_MN_6AXLES		

SCALE 1 GROSS WT 63180 LB  
STORED TARE WT 30700 LB  
NET WEIGHT 32480 LB

Inbound Ticket

QTY.	UNIT	DESCRIPTION	RATE	EXTENSION	FEE	TOTAL
16.24	TON	SOIL TON				

This facility will only accept non-hazardous industrial  
recyclables or construction, and demolition waste.

We will not accept any loads containing any  
non-approved wastes or hazardous waste.651-438-1500

Generator: ST PAUL PORT AUTHORITY-HEIGHTS

Address: 2200 Larpenteur Ave E

City/State St Paul, MN 55109

Manifest: 1952157

SKB-WCI4410

SIGNATURE \_\_\_\_\_

NET AMOUNT

TENDERED

CHANGE

CHECK NO.

Industrial-Rosemont  
13425 Courthouse Blvd.  
Rosemount, MN 55068

197 CARL BOLANDER & SONS CO.  
251 STARKEY STREET  
ST. PAUL MN 55107

SITE	TICKET	GRID		WEIGHMASTER	
002	00835220	11		BROOKE H	
DATE IN	DATE OUT	TIME IN	TIME OUT	VEHICLE	ROLL OFF
08/18/23	08/18/23	10:14	10:14	MJT49	23-0133
REFERENCE			ORIGIN		
23-0133			VIN: YCA3324_MN_6AXLES		

SCALE 1 GROSS WT 63180 LB  
STORED TARE WT 30700 LB  
NET WEIGHT 32480 LB

Inbound Ticket

QTY.	UNIT	DESCRIPTION	RATE	EXTENSION	FEE	TOTAL
16.24	TON	SOIL TON				

This facility will only accept non-hazardous industrial  
recyclables or construction, and demolition waste.

We will not accept any loads containing any  
non-approved wastes or hazardous waste.651-438-1500

Generator: ST PAUL PORT AUTHORITY-HEIGHTS

Address: 2200 Larpenteur Ave E

City/State St Paul, MN 55109

Manifest: 1952157

SKB-WCI4410

SIGNATURE \_\_\_\_\_

NET AMOUNT

TENDERED

CHANGE

CHECK NO.



# SKB Rosemount Industrial Waste Facility

1952158

Shipping Manifest		1. Generator's US EPA ID No. (if any)		2. Page 1 of page(s)	
3. Generator's Name and Facility Address St. Paul Port Authority 2200 Larpeur Ave E, St. Paul, MN 55109		Mailing Address St. Paul Port Authority The Heights 400 Wabasha St. N, Ste. #240, St. Paul, MN 55102 Fax (651) 223-5198			
4. Generator's Phone (651) 204-6241					
5. Transporter 1 Company Name		Phone:			
6. Transporter 2 Company Name		Phone:			
7. Designated Facility Name and Site Address		SKB Rosemount Industrial Waste Facility 13425 Courthouse Blvd. Rosemount, MN 55068 651-438-1500			
8. U.S. DOT Description (including Proper Shipping Name)		9. Containers		10. Total Quantity	11. Unit Wt/Vol
		No.	Type		
a. Non-Hazardous Industrial Waste (Mercury Contaminated Soil > 10mg/kg) Job #23-6600 Jesse Wilcox					
b.					
c.					
d.					
13. Additional Descriptions for Materials Listed Above (indicate waste stream Approval # below)		14. Special Handling Procedures for Wastes Listed Above			
a. MI 23-0133 Mercury Contaminated Soil > 10mg/kg					
b. MI					
c. MI					
d. MI					
15. Special Handling Instructions and Additional Information		SKB Use Only			
Emergency Contact:		Load # _____ Scale Wt. _____ Tons/Yds. _____			
16. GENERATOR'S CERTIFICATION: I hereby declare that the contents of this consignment are fully and accurately described above by proper shipping name and are classified, packed, marked, and labeled, and are in all respects in proper condition for transport by highway according to applicable international and national government regulations.					
Printed/Typed Name Agent for St. Paul Port Authority		Signature		Month	Day
				08	14
17. Transporter 1 Acknowledged of Receipt of Materials		Signature		Month	Day
Printed/Typed Name				08	14
18. Transporter 2 Acknowledgement of Receipt of Materials		Signature		Month	Day
Printed/Typed Name					
19. Discrepancy Indication Space					
20. Facility Owner or Operator: Certification of receipt of non-hazardous materials covered by this Manifest except as noted in Item 19.					
Printed/Typed Name		Signature		Month	Day
				08	18

White - Return to Generator

Canary - Facility Copy

Pink - Transporter

Goldenrod - Generator Copy



Industrial-Rosemont  
13425 Courthouse Blvd.  
Rosemount, MN 55068

197 CARL BOLANDER & SONS CO.  
251 STARKEY STREET  
ST. PAUL MN 55107



SITE	TICKET	GRID		WEIGHMASTER	
002	00835221	11		SUE M	
DATE IN	DATE OUT	TIME IN	TIME OUT	VEHICLE	ROLL OFF
08/18/23	08/18/23	10:19	10:19	KTM430	23-0133
REFERENCE			ORIGIN		
23-0133			VIN: YBV9987_MN_5AXLES		

SCALE 2 GROSS WT 60320 LB Inbound Ticket  
STORED TARE WT 28000 LB  
NET WEIGHT 32320 LB

QTY.	UNIT	DESCRIPTION	RATE	EXTENSION	FEE	TOTAL
16.16	TON	SOIL TON				

This facility will only accept non-hazardous industrial  
recyclables or construction, and demolition waste.  
We will not accept any loads containing any  
non-approved wastes or hazardous waste.651-438-1500  
Generator: ST PAUL PORT AUTHORITY-HEIGHTS  
Address: 2200 Larpenteur Ave E  
City/State St Paul, MN 55109  
Manifest: 1952158

SIGNATURE \_\_\_\_\_

NET AMOUNT
TENDERED
CHANGE
CHECK NO.

Industrial-Rosemont  
13425 Courthouse Blvd.  
Rosemount, MN 55068

197 CARL BOLANDER & SONS CO.  
251 STARKEY STREET  
ST. PAUL MN 55107

SITE	TICKET	GRID		WEIGHMASTER	
002	00835221	11		SUE M	
DATE IN	DATE OUT	TIME IN	TIME OUT	VEHICLE	ROLL OFF
08/18/23	08/18/23	10:19	10:19	KTM430	23-0133
REFERENCE			ORIGIN		
23-0133			VIN: YBV9987_MN_5AXLES		

SCALE 2 GROSS WT 60320 LB Inbound Ticket  
STORED TARE WT 28000 LB  
NET WEIGHT 32320 LB

QTY.	UNIT	DESCRIPTION	RATE	EXTENSION	FEE	TOTAL
16.16	TON	SOIL TON				

This facility will only accept non-hazardous industrial  
recyclables or construction, and demolition waste.  
We will not accept any loads containing any  
non-approved wastes or hazardous waste.651-438-1500  
Generator: ST PAUL PORT AUTHORITY-HEIGHTS  
Address: 2200 Larpenteur Ave E  
City/State St Paul, MN 55109  
Manifest: 1952158

SIGNATURE \_\_\_\_\_

NET AMOUNT
TENDERED
CHANGE
CHECK NO.



# SKB Rosemount Industrial Waste Facility

1952159

Shipping Manifest		1. Generator's US EPA ID No. (if any)		2. Page 1 of page(s)	
3. Generator's Name and Facility Address St. Paul Port Authority 2200 Larpeur Ave E, St. Paul, MN 55109		Mailing Address St. Paul Port Authority The Heights 400 Wabasha St. N, Ste. #240, St. Paul, MN 55102			
4. Generator's Phone (651) 204-6241		Fax (651) 223-5198			
5. Transporter 1 Company Name M & J Trucking		Phone:			
6. Transporter 2 Company Name		Phone:			
7. Designated Facility Name and Site Address SKB Rosemount Industrial Waste Facility 13425 Courthouse Blvd. Rosemount, MN 55068		651-438-1500			
8. U.S. DOT Description (including Proper Shipping Name)		9. Containers		10. Total Quantity	11. Unit Wt/Vol
		No.	Type		
a. Non-Hazardous Industrial Waste (Mercury Contaminated Soil > 10mg/kg) Job #23-6600 Jesse Wilcox					
b.					
c.					
d.					
13. Additional Descriptions for Materials Listed Above (Indicate waste stream Approval # below)		14. Special Handling Procedures for Wastes Listed Above			
a. MI 23-0133 Mercury Contaminated Soil > 10mg/kg					
b. MI					
c. MI					
d. MI					
15. Special Handling Instructions and Additional Information Emergency Contact:		SKB Use Only Load # Scale Wt. Tons/Yds.			
16. GENERATOR'S CERTIFICATION: I hereby declare that the contents of this consignment are fully and accurately described above by proper shipping name and are classified, packed, marked, and labeled, and are in all respects in proper condition for transport by highway according to applicable international and national government regulations.					
Printed/Typed Name Agent for St. Paul Port Authority		Signature		Month Day Year	
17. Transporter 1 Acknowledged Receipt of Materials					
Printed/Typed Name Jeff Hendrickson		Signature		Month Day Year	
18. Transporter 2 Acknowledgement of Receipt of Materials					
Printed/Typed Name		Signature		Month Day Year	
19. Discrepancy Indication Space					
20. Facility Owner or Operator: Certification of receipt of non-hazardous materials covered by this Manifest except as noted in Item 19.					
Printed/Typed Name		Signature		Month Day Year	

White - Return to Generator

Canary - Facility Copy

Pink - Transporter

Goldenrod - Generator Copy

Industrial-Rosemont  
13425 Courthouse Blvd.  
Rosemount, MN 55068



197 CARL BOLANDER & SONS CO.  
251 STARKEY STREET  
ST. PAUL MN 55107

SITE	TICKET	GRID		WEIGHMASTER	
002	00835222	11		SUE M	
DATE IN	DATE OUT	TIME IN	TIME OUT	VEHICLE	ROLL OFF
08/18/23	08/18/23	10:19	10:19	MJT39	23-0133
REFERENCE			ORIGIN		
23-0133			VIN: YBV3519_MN_5AXLES		

SCALE 2 GROSS WT 65720 LB Inbound Ticket  
STORED TARE WT 29640 LB  
NET WEIGHT 36080 LB

QTY.	UNIT	DESCRIPTION	RATE	EXTENSION	FEE	TOTAL
18.04	TON	SOIL TON				

This facility will only accept non-hazardous industrial  
recyclables or construction, and demolition waste.

We will not accept any loads containing any  
non-approved wastes or hazardous waste.651-438-1500

Generator: ST PAUL PORT AUTHORITY-HEIGHTS

Address: 2200 Larpenteur Ave E

City/State St Paul, MN 55109

Manifest: 1952159

SKB-WC14410

SIGNATURE \_\_\_\_\_

NET AMOUNT

TENDERED

CHANGE

CHECK NO.

Industrial-Rosemont  
13425 Courthouse Blvd.  
Rosemount, MN 55068

197 CARL BOLANDER & SONS CO.  
251 STARKEY STREET  
ST. PAUL MN 55107

SITE	TICKET	GRID		WEIGHMASTER	
002	00835222	11		SUE M	
DATE IN	DATE OUT	TIME IN	TIME OUT	VEHICLE	ROLL OFF
08/18/23	08/18/23	10:19	10:19	MJT39	23-0133
REFERENCE			ORIGIN		
23-0133			VIN: YBV3519_MN_5AXLES		

SCALE 2 GROSS WT 65720 LB Inbound Ticket  
STORED TARE WT 29640 LB  
NET WEIGHT 36080 LB

QTY.	UNIT	DESCRIPTION	RATE	EXTENSION	FEE	TOTAL
18.04	TON	SOIL TON				

This facility will only accept non-hazardous industrial  
recyclables or construction, and demolition waste.

We will not accept any loads containing any  
non-approved wastes or hazardous waste.651-438-1500

Generator: ST PAUL PORT AUTHORITY-HEIGHTS

Address: 2200 Larpenteur Ave E

City/State St Paul, MN 55109

Manifest: 1952159

SKB-WC14410

SIGNATURE \_\_\_\_\_

NET AMOUNT

TENDERED

CHANGE

CHECK NO.



# SKB Rosemount Industrial Waste Facility

1952161

Shipping Manifest		1. Generator's US EPA ID No. (if any)		2. Page 1 of page(s)	
3. Generator's Name and Facility Address St. Paul Port Authority 2200 Larpenteur Ave E, St. Paul, MN 55109		Mailing Address St. Paul Port Authority The Heights 400 Wabasha St. N, Ste. #240, St. Paul, MN 55102 Fax (651) 223-5198			
4. Generator's Phone (651) 204-6241		Phone: 952-595 6555			
5. Transporter 1 Company Name MJS Trucking		Phone:			
6. Transporter 2 Company Name		Phone:			
7. Designated Facility Name and Site Address SKB Rosemount Industrial Waste Facility 13425 Courthouse Blvd. Rosemount, MN 55068		651-438-1500			
8. U.S. DOT Description (including Proper Shipping Name) MJS TRUCKING		9. Containers No. Type		10. Total Quantity	11. Unit Wt/Vol
a. Non-Hazardous Industrial Waste (Mercury Contaminated Soil > 10mg/kg) Job #23-6600 Jesse Wilcox					
b.					
c.					
d.					
13. Additional Descriptions for Materials Listed Above (indicate waste stream Approval # below) a. MI 23-0133 Mercury Contaminated Soil > 10mg/kg b. MI c. MI d. MI		14. Special Handling Procedures for Wastes Listed Above			
15. Special Handling Instructions and Additional Information Emergency Contact:		SKB Use Only Load # Scale Wt. Tons/Yds.			
16. GENERATOR'S CERTIFICATION: I hereby declare that the contents of this consignment are fully and accurately described above by proper shipping name and are classified, packed, marked, and labeled, and are in all respects in proper condition for transport by highway according to applicable international and national government regulations.					
Printed/Typed Name Agent for St. Paul Port Authority		Signature [Signature]		Month 08	Day Year 14 23
17. Transporter 1 Acknowledged of Receipt of Materials					
Printed/Typed Name James Poirer		Signature [Signature]		Month 08	Day Year 18 23
18. Transporter 2 Acknowledgement of Receipt of Materials					
Printed/Typed Name		Signature		Month	Day Year
19. Discrepancy Indication Space					
20. Facility Owner or Operator: Certification of receipt of non-hazardous materials covered by this Manifest except as noted in Item 19.					
Printed/Typed Name [Signature]		Signature [Signature]		Month 08	Day Year 18 23

White - Return to Generator

Canary - Facility Copy

Pink - Transporter

Goldenrod - Generator Copy

Industrial-Rosemont  
13425 Courthouse Blvd.  
Rosemount, MN 55068



197 CARL BOLANDER & SONS CO.  
251 STARKEY STREET  
ST. PAUL MN 55107

SITE	TICKET	GRID		WEIGHMASTER	
002	00835232	11		SUE M	
DATE IN	DATE OUT	TIME IN	TIME OUT	VEHICLE	ROLL OFF
08/18/23	08/18/23	10:31	10:31	MJT47	23-0133
REFERENCE			ORIGIN		
23-0133			VIN: YCA3322_MN_5AXLES		

SCALE 2 GROSS WT 65520 LB Inbound Ticket  
STORED TARE WT 30440 LB  
NET WEIGHT 35080 LB

QTY.	UNIT	DESCRIPTION	RATE	EXTENSION	FEE	TOTAL
17.54	TON	SOIL TON				

This facility will only accept non-hazardous industrial  
recyclables or construction, and demolition waste.

We will not accept any loads containing any  
non-approved wastes or hazardous waste.651-438-1500

Generator: ST PAUL PORT AUTHORITY-HEIGHTS

Address: 2200 Larpenteur Ave E

City/State St Paul, MN 55109

Manifest: 1952161

SKB-WCI 4410

SIGNATURE \_\_\_\_\_

NET AMOUNT
TENDERED
CHANGE
CHECK NO.

Industrial-Rosemont  
13425 Courthouse Blvd.  
Rosemount, MN 55068

197 CARL BOLANDER & SONS CO.  
251 STARKEY STREET  
ST. PAUL MN 55107

SITE	TICKET	GRID		WEIGHMASTER	
002	00835232	11		SUE M	
DATE IN	DATE OUT	TIME IN	TIME OUT	VEHICLE	ROLL OFF
08/18/23	08/18/23	10:31	10:31	MJT47	23-0133
REFERENCE			ORIGIN		
23-0133			VIN: YCA3322_MN_5AXLES		

SCALE 2 GROSS WT 65520 LB Inbound Ticket  
STORED TARE WT 30440 LB  
NET WEIGHT 35080 LB

QTY.	UNIT	DESCRIPTION	RATE	EXTENSION	FEE	TOTAL
17.54	TON	SOIL TON				

This facility will only accept non-hazardous industrial  
recyclables or construction, and demolition waste.

We will not accept any loads containing any  
non-approved wastes or hazardous waste.651-438-1500

Generator: ST PAUL PORT AUTHORITY-HEIGHTS

Address: 2200 Larpenteur Ave E

City/State St Paul, MN 55109

Manifest: 1952161

SKB-WCI 4410

SIGNATURE \_\_\_\_\_

NET AMOUNT
TENDERED
CHANGE
CHECK NO.





# SKB Rosemount Industrial Waste Facility

1952160

Shipping Manifest		1. Generator's US EPA ID No. (if any)		2. Page 1 of page(s)	
3. Generator's Name and Facility Address St. Paul Port Authority 2200 Larpenteur Ave E, St. Paul, MN 55109		Mailing Address St. Paul Port Authority The Heights 400 Wabasha St. N, Ste. #240, St. Paul, MN 55102 Fax (651) 223-5198			
4. Generator's Phone (651) 204-6241		Phone: 612-458-9613			
5. Transporter 1 Company Name M-T-S		Phone:			
6. Transporter 2 Company Name		Phone:			
7. Designated Facility Name and Site Address SKB Rosemount Industrial Waste Facility 13425 Courthouse Blvd. Rosemount, MN 55068		651-438-1500			
8. U.S. DOT Description (including Proper Shipping Name)		9. Containers No. Type		10. Total Quantity	11. Unit Wt/Vol
a. Non-Hazardous Industrial Waste (Mercury Contaminated Soil > 10mg/kg) Job #23-6600 Jesse Wilcox					
b.					
c.					
d.					
13. Additional Descriptions for Materials Listed Above (indicate waste stream Approval # below) a. MI 23-0133 Mercury Contaminated Soil > 10mg/kg b. MI c. MI d. MI		14. Special Handling Procedures for Wastes Listed Above			
15. Special Handling Instructions and Additional Information Emergency Contact:		SKB Use Only Load # Scale Wt. Tons/Yds.			
16. GENERATOR'S CERTIFICATION: I hereby declare that the contents of this consignment are fully and accurately described above by proper shipping name and are classified, packed, marked, and labeled, and are in all respects in proper condition for transport by highway according to applicable international and national government regulations.					
Printed/Typed Name Agent for St. Paul Port Authority		Signature		Month Day Year 08/16/23	
17. Transporter 1 Acknowledged of Receipt of Materials		Printed/Typed Name Kamal Hassan		Signature	
18. Transporter 2 Acknowledgement of Receipt of Materials		Printed/Typed Name		Signature	
19. Discrepancy Indication Space					
20. Facility Owner or Operator: Certification of receipt of non-hazardous materials covered by this Manifest except as noted in Item 19.					
Printed/Typed Name		Signature		Month Day Year 08/18/23	

White - Return to Generator

Canary - Facility Copy

Pink - Transporter

Goldenrod - Generator Copy

Industrial-Rosemont  
13425 Courthouse Blvd.  
Rosemount, MN 55068



197 CARL BOLANDER & SONS CO.  
251 STARKEY STREET  
ST. PAUL MN 55107

SITE		TICKET		GRID		WEIGHMASTER	
002		00835236		11		SUE M	
DATE IN	DATE OUT	TIME IN	TIME OUT	VEHICLE	ROLL OFF		
08/18/23	08/18/23	10:34	10:34	MTS02	23-0133		
REFERENCE				ORIGIN			
23-0133				VIN: 1448515_OH_SAXLES			

SCALE 2 GROSS WT 71940 LB  
STORED TARE WT 32280 LB  
NET WEIGHT 39660 LB

Inbound Ticket

QTY.	UNIT	DESCRIPTION	RATE	EXTENSION	FEE	TOTAL
19.83	TON	SOIL TON				

This facility will only accept non-hazardous industrial  
recyclables or construction, and demolition waste.

We will not accept any loads containing any  
non-approved wastes or hazardous waste.651-438-1500

Generator: ST PAUL PORT AUTHORITY-HEIGHTS

Address: 2200 Larpenteur Ave E

City/State St Paul, MN 55109

Manifest: 1952160

SIGNATURE \_\_\_\_\_

NET AMOUNT

TENDERED

CHANGE

CHECK NO.

Industrial-Rosemont  
13425 Courthouse Blvd.  
Rosemount, MN 55068

197 CARL BOLANDER & SONS CO.  
251 STARKEY STREET  
ST. PAUL MN 55107

SITE		TICKET		GRID		WEIGHMASTER	
002		00835236		11		SUE M	
DATE IN	DATE OUT	TIME IN	TIME OUT	VEHICLE	ROLL OFF		
08/18/23	08/18/23	10:34	10:34	MTS02	23-0133		
REFERENCE				ORIGIN			
23-0133				VIN: 1448515_OH_SAXLES			

SCALE 2 GROSS WT 71940 LB  
STORED TARE WT 32280 LB  
NET WEIGHT 39660 LB

Inbound Ticket

QTY.	UNIT	DESCRIPTION	RATE	EXTENSION	FEE	TOTAL
19.83	TON	SOIL TON				

This facility will only accept non-hazardous industrial  
recyclables or construction, and demolition waste.

We will not accept any loads containing any  
non-approved wastes or hazardous waste.651-438-1500

Generator: ST PAUL PORT AUTHORITY-HEIGHTS

Address: 2200 Larpenteur Ave E

City/State St Paul, MN 55109

Manifest: 1952160

SIGNATURE \_\_\_\_\_

NET AMOUNT

TENDERED

CHANGE

CHECK NO.



# SKB Rosemount Industrial Waste Facility

1952162

Shipping Manifest		1. Generator's US EPA ID No. (if any)		2. Page 1 of page(s)	
3. Generator's Name and Facility Address St. Paul Port Authority 2200 Larpenteur Ave E, St. Paul, MN 55109		Mailing Address St. Paul Port Authority The Heights 400 Wabasha St. N, Ste. #240, St. Paul, MN 55102 Fax (651) 223-5198			
4. Generator's Phone (651) 204-6241					
5. Transporter 1 Company Name <i>Tw. Yeh Trucking</i>		Phone: <i>651 303 5791</i>			
6. Transporter 2 Company Name		Phone:			
7. Designated Facility Name and Site Address SKB Rosemount Industrial Waste Facility 13425 Courthouse Blvd. Rosemount, MN 55068		651-438-1500			
8. U.S. DOT Description (including Proper Shipping Name)		9. Containers		10. Total Quantity	11. Unit Wt/Vol
		No.	Type		
a. Non-Hazardous Industrial Waste (Mercury Contaminated Soil > 10mg/kg) Job #23-6600 Jesse Wilcox					
b.					
c.					
d.					
13. Additional Descriptions for Materials Listed Above (indicate waste stream Approval # below) a. MI 23-0133 Mercury Contaminated Soil > 10mg/kg b. MI c. MI d. MI		14. Special Handling Procedures for Wastes Listed Above			
15. Special Handling Instructions and Additional Information Emergency Contact:		SKB Use Only Load # Scale Wt. Tons/Yds.			
16. GENERATOR'S CERTIFICATION: I hereby declare that the contents of this consignment are fully and accurately described above by proper shipping name and are classified, packed, marked, and labeled, and are in all respects in proper condition for transport by highway according to applicable international and national government regulations.					
Printed/Typed Name Agent for St. Paul Port Authority		Signature <i>[Signature]</i>		Month 10	Day 14
17. Transporter 1 Acknowledged of Receipt of Materials				Year 2018	
Printed/Typed Name <i>[Signature]</i>		Signature <i>[Signature]</i>		Month 10	Day 18
18. Transporter 2 Acknowledgement of Receipt of Materials				Year 2018	
Printed/Typed Name		Signature		Month	Day
19. Discrepancy Indication Space					
20. Facility Owner or Operator: Certification of receipt of non-hazardous materials covered by this Manifest except as noted in Item 19.					
Printed/Typed Name <i>[Signature]</i>		Signature <i>[Signature]</i>		Month 8	Day 18
White - Return to Generator		Canary - Facility Copy		Goldenrod - Generator Copy	

Pink - Transporter

Goldenrod - Generator Copy

Industrial-Rosemont  
13425 Courthouse Blvd.  
Rosemont, MN 55068

197 CARL BOLANDER & SONS CO.  
251 STARKEY STREET  
ST. PAUL MN 55107



SITE	TICKET	GRID		WEIGHMASTER	
002	00835255	11		BROOKE H	
DATE IN	DATE OUT	TIME IN	TIME OUT	VEHICLE	ROLL OFF
08/18/23	08/18/23	10:57	10:57	TWITCH88	23-0133
REFERENCE			ORIGIN		
23-0133			VIN: YCB6777_MN_5AXLE		

SCALE 1 GROSS WT 67460 LB  
STORED TARE WT 29880 LB  
NET WEIGHT 37580 LB

Inbound Ticket

QTY.	UNIT	DESCRIPTION	RATE	EXTENSION	FEE	TOTAL
18.79	TON	SOIL TON				

This facility will only accept non-hazardous industrial recyclables or construction, and demolition waste.

We will not accept any loads containing any non-approved wastes or hazardous waste.651-438-1500

Generator: ST PAUL PORT AUTHORITY-HEIGHTS

Address: 2200 Larpenteur Ave E

City/State St Paul, MN 55109

Manifest: 1952162

SKB-WCI 4410

SIGNATURE \_\_\_\_\_

NET AMOUNT

TENDERED

CHANGE

CHECK NO.

Industrial-Rosemont  
13425 Courthouse Blvd.  
Rosemont, MN 55068

197 CARL BOLANDER & SONS CO.  
251 STARKEY STREET  
ST. PAUL MN 55107

SITE	TICKET	GRID		WEIGHMASTER	
002	00835255	11		BROOKE H	
DATE IN	DATE OUT	TIME IN	TIME OUT	VEHICLE	ROLL OFF
08/18/23	08/18/23	10:57	10:57	TWITCH88	23-0133
REFERENCE			ORIGIN		
23-0133			VIN: YCB6777_MN_5AXLE		

SCALE 1 GROSS WT 67460 LB  
STORED TARE WT 29880 LB  
NET WEIGHT 37580 LB

Inbound Ticket

QTY.	UNIT	DESCRIPTION	RATE	EXTENSION	FEE	TOTAL
18.79	TON	SOIL TON				

This facility will only accept non-hazardous industrial recyclables or construction, and demolition waste.

We will not accept any loads containing any non-approved wastes or hazardous waste.651-438-1500

Generator: ST PAUL PORT AUTHORITY-HEIGHTS

Address: 2200 Larpenteur Ave E

City/State St Paul, MN 55109

Manifest: 1952162

SKB-WCI 4410

SIGNATURE \_\_\_\_\_

NET AMOUNT

TENDERED

CHANGE

CHECK NO.



# SKB Rosemount Industrial Waste Facility

1952163

Shipping Manifest		1. Generator's US EPA ID No. (if any)		2. Page 1 of page(s)	
3. Generator's Name and Facility Address St. Paul Port Authority 2200 Larpenteur Ave E, St. Paul, MN 55109		Mailing Address St. Paul Port Authority The Heights 400 Wabasha St. N, Ste. #240, St. Paul, MN 55102 Fax (651) 223-5198			
4. Generator's Phone (651) 204-6241		Phone: (651) 223-5198			
5. Transporter 1 Company Name SKO1 TRUCKING		Phone: (651) 528244			
6. Transporter 2 Company Name		Phone:			
7. Designated Facility Name and Site Address SKB Rosemount Industrial Waste Facility 13425 Courthouse Blvd. Rosemount, MN 55068		651-438-1500			
8. U.S. DOT Description (including Proper Shipping Name)		9. Containers No. Type		10. Total Quantity	11. Unit Wt/Vol
a. Non-Hazardous Industrial Waste (Mercury Contaminated Soil > 10mg/kg) Job #23-6600 Jesse Wilcox					
b.					
c.					
d.					
13. Additional Descriptions for Materials Listed Above (indicate waste stream Approval # below) a. MI 23-0133 Mercury Contaminated Soil > 10mg/kg b. MI c. MI d. MI		14. Special Handling Procedures for Wastes Listed Above			
15. Special Handling Instructions and Additional Information Emergency Contact:		SKB Use Only Load # Scale Wt. Tons/Yds.			
16. GENERATOR'S CERTIFICATION: I hereby declare that the contents of this consignment are fully and accurately described above by proper shipping name and are classified, packed, marked, and labeled, and are in all respects in proper condition for transport by highway according to applicable international and national government regulations.					
Printed/Typed Name Agent for St. Paul Port Authority		Signature		Month	Day
				08	14
17. Transporter 1 Acknowledged of Receipt of Materials		Signature		Month	Day
Printed/Typed Name Mike Selchon				08	18
18. Transporter 2 Acknowledgement of Receipt of Materials		Signature		Month	Day
Printed/Typed Name					
19. Discrepancy Indication Space					
20. Facility Owner or Operator: Certification of receipt of non-hazardous materials covered by this Manifest except as noted in Item 19.					
Printed/Typed Name		Signature		Month	Day
BH				08	18
White - Return to Generator		Canary - Facility Copy		Goldenrod - Generator Copy	



Industrial-Rosemont  
13425 Courthouse Blvd.  
Rosemount, MN 55068

197 CARL BOLANDER & SONS CO.  
251 STARKEY STREET  
ST. PAUL MN 55107



SITE	TICKET	GRID		WEIGHMASTER	
002	00835257	11		BROOKE H	
DATE IN	DATE OUT	TIME IN	TIME OUT	VEHICLE	ROLL OFF
08/18/23	08/18/23	10:59	10:59	SK0L86	23-0133
REFERENCE			ORIGIN		
23-0133			VIN: YCD3205_MN_5AXLES		

SCALE 1 GROSS WT 69260 LB Inbound Ticket  
STORED TARE WT 30400 LB  
NET WEIGHT 38860 LB

QTY.	UNIT	DESCRIPTION	RATE	EXTENSION	FEE	TOTAL
19.43	TON	SOIL TON				

This facility will only accept non-hazardous industrial  
recyclables or construction, and demolition waste.  
We will not accept any loads containing any  
non-approved wastes or hazardous waste.651-438-1500  
Generator: ST PAUL PORT AUTHORITY-HEIGHTS  
Address: 2200 Larpenteur Ave E  
City/State St Paul, MN 55109  
Manifest: 1952163  
SKB-WCI4410

SIGNATURE \_\_\_\_\_

NET AMOUNT

TENDERED

CHANGE

CHECK NO.

Industrial-Rosemont  
13425 Courthouse Blvd.  
Rosemount, MN 55068

197 CARL BOLANDER & SONS CO.  
251 STARKEY STREET  
ST. PAUL MN 55107

SITE	TICKET	GRID		WEIGHMASTER	
002	00835257	11		BROOKE H	
DATE IN	DATE OUT	TIME IN	TIME OUT	VEHICLE	ROLL OFF
08/18/23	08/18/23	10:59	10:59	SK0L86	23-0133
REFERENCE			ORIGIN		
23-0133			VIN: YCD3205_MN_5AXLES		

SCALE 1 GROSS WT 69260 LB Inbound Ticket  
STORED TARE WT 30400 LB  
NET WEIGHT 38860 LB

QTY.	UNIT	DESCRIPTION	RATE	EXTENSION	FEE	TOTAL
19.43	TON	SOIL TON				

This facility will only accept non-hazardous industrial  
recyclables or construction, and demolition waste.  
We will not accept any loads containing any  
non-approved wastes or hazardous waste.651-438-1500  
Generator: ST PAUL PORT AUTHORITY-HEIGHTS  
Address: 2200 Larpenteur Ave E  
City/State St Paul, MN 55109  
Manifest: 1952163  
SKB-WCI4410

SIGNATURE \_\_\_\_\_

NET AMOUNT

TENDERED

CHANGE

CHECK NO.



# SKB Rosemount Industrial Waste Facility

1952164

Shipping Manifest		1. Generator's US EPA ID No. (if any)		2. Page 1 of page(s)	
3. Generator's Name and Facility Address St. Paul Port Authority 2200 Larpenteur Ave E, St. Paul, MN 55109		Mailing Address St. Paul Port Authority The Heights 400 Wabasha St. N, Ste. #240, St. Paul, MN 55102 Fax (651) 223-5198			
4. Generator's Phone (651) 204-6241					
5. Transporter 1 Company Name <i>Lone Wolf Trucking</i>		Phone: <i>608 495 3687</i>			
6. Transporter 2 Company Name		Phone:			
7. Designated Facility Name and Site Address SKB Rosemount Industrial Waste Facility 13425 Courthouse Blvd. Rosemount, MN 55068		651-438-1500			
8. U.S. DOT Description (including Proper Shipping Name)		9. Containers No. Type		10. Total Quantity	11. Unit Wt/Vol
a. Non-Hazardous Industrial Waste (Mercury Contaminated Soil > 10mg/kg) Job #23-6600 Jesse Wilcox					
b.					
c.					
d.					
13. Additional Descriptions for Materials Listed Above (indicate waste stream Approval # below) a. MI 23-0133 Mercury Contaminated Soil > 10mg/kg b. MI c. MI d. MI		14. Special Handling Procedures for Wastes Listed Above			
15. Special Handling instructions and Additional Information Emergency Contact:		SKB Use Only Load # _____ Scale Wt. _____ Tons/Yds. _____			
16. GENERATOR'S CERTIFICATION: I hereby declare that the contents of this consignment are fully and accurately described above by proper shipping name and are classified, packed, marked, and labeled, and are in all respects in proper condition for transport by highway according to applicable international and national government regulations.					
Printed/Typed Name Agent for St. Paul Port Authority		Signature <i>[Signature]</i>		Month 08	Day 14
17. Transporter 1 Acknowledged of Receipt of Materials		Signature <i>[Signature]</i>		Month 08	Day 18
Printed/Typed Name <i>Dan Wilcox</i>		Signature <i>[Signature]</i>		Month 08	Day 18
18. Transporter 2 Acknowledgement of Receipt of Materials		Signature		Month	Day
Printed/Typed Name		Signature		Month	Day
19. Discrepancy Indication Space					
20. Facility Owner or Operator: Certification of receipt of non-hazardous materials covered by this Manifest except as noted in Item 19.					
Printed/Typed Name <i>[Signature]</i>		Signature <i>[Signature]</i>		Month 8	Day 18

White - Return to Generator

Canary - Facility Copy

Pink - Transporter

Goldenrod - Generator Copy

Industrial-Rosemont  
13425 Courthouse Blvd.  
Rosemount, MN 55068



197 CARL BOLANDER & SONS CO.  
251 STARKEY STREET  
ST. PAUL MN 55107

SITE	TICKET	GRID		WEIGHMASTER	
002	00835273	11		SUE M	
DATE IN	DATE OUT	TIME IN	TIME OUT	VEHICLE	ROLL OFF
08/18/23	08/18/23	11:20	11:20	LWT02	23-0133
REFERENCE			ORIGIN		
23-0133			VIN: YCA6764_MN_5AXLES		

SCALE 2 GROSS WT 66180 LB Inbound Ticket  
STORED TARE WT 31040 LB  
NET WEIGHT 35140 LB

QTY.	UNIT	DESCRIPTION	RATE	EXTENSION	FEE	TOTAL
17.57	TON	SOIL TON				

This facility will only accept non-hazardous industrial  
recyclables or construction, and demolition waste.

We will not accept any loads containing any  
non-approved wastes or hazardous waste.651-438-1500

Generator: ST PAUL PORT AUTHORITY-HEIGHTS

Address: 2200 Larpenteur Ave E

City/State: St Paul, MN 55109

Manifest: 1952164

SIGNATURE \_\_\_\_\_

NET AMOUNT

TENDERED

CHANGE

CHECK NO.

Industrial-Rosemont  
13425 Courthouse Blvd.  
Rosemount, MN 55068

197 CARL BOLANDER & SONS CO.  
251 STARKEY STREET  
ST. PAUL MN 55107

SITE	TICKET	GRID		WEIGHMASTER	
002	00835273	11		SUE M	
DATE IN	DATE OUT	TIME IN	TIME OUT	VEHICLE	ROLL OFF
08/18/23	08/18/23	11:20	11:20	LWT02	23-0133
REFERENCE			ORIGIN		
23-0133			VIN: YCA6764_MN_5AXLES		

SCALE 2 GROSS WT 66180 LB Inbound Ticket  
STORED TARE WT 31040 LB  
NET WEIGHT 35140 LB

QTY.	UNIT	DESCRIPTION	RATE	EXTENSION	FEE	TOTAL
17.57	TON	SOIL TON				

This facility will only accept non-hazardous industrial  
recyclables or construction, and demolition waste.

We will not accept any loads containing any  
non-approved wastes or hazardous waste.651-438-1500

Generator: ST PAUL PORT AUTHORITY-HEIGHTS

Address: 2200 Larpenteur Ave E

City/State: St Paul, MN 55109

Manifest: 1952164

SIGNATURE \_\_\_\_\_

NET AMOUNT

TENDERED

CHANGE

CHECK NO.



# SKB Rosemount Industrial Waste Facility

1952166

Shipping Manifest		1. Generator's US EPA ID No. (if any)		2. Page 1 of page(s)	
3. Generator's Name and Facility Address St. Paul Port Authority 2200 Larpeur Ave E, St. Paul, MN 55109		Mailing Address St. Paul Port Authority The Heights 400 Wabasha St. N, Ste. #240, St. Paul, MN 55102 Fax (651) 223-5198			
4. Generator's Phone (651) 204-6241					
5. Transporter 1 Company Name 		Phone:			
6. Transporter 2 Company Name		Phone:			
7. Designated Facility Name and Site Address SKB Rosemount Industrial Waste Facility 13425 Courthouse Blvd. Rosemount, MN 55068		651-438-1500			
8. U.S. DOT Description (including Proper Shipping Name)		9. Containers		10. Total Quantity	11. Unit Wt/Vol
		No.	Type		
a. Non-Hazardous Industrial Waste (Mercury Contaminated Soil > 10mg/kg) Job #23-6600 Jesse Wilcox					
b.					
c.					
d.					
13. Additional Descriptions for Materials Listed Above (indicate waste stream Approval # below) a. MI 23-0133 Mercury Contaminated Soil > 10mg/kg b. MI c. MI d. MI		14. Special Handling Procedures for Wastes Listed Above			
15. Special Handling Instructions and Additional Information Emergency Contact:		SKB Use Only Load # Scale Wt. Tons/Yds.			
16. GENERATOR'S CERTIFICATION: I hereby declare that the contents of this consignment are fully and accurately described above by proper shipping name and are classified, packed, marked, and labeled, and are in all respects in proper condition for transport by highway according to applicable international and national government regulations.					
Printed/Typed Name Agent for St. Paul Port Authority		Signature 		Month 08	Day 14
17. Transporter 1 Acknowledged Receipt of Materials		Signature 		Month 08	Day 18
18. Transporter 2 Acknowledgement of Receipt of Materials		Signature		Month	Day
Printed/Typed Name		Signature		Month	Day
19. Discrepancy Indication Space					
20. Facility Owner or Operator: Certification of receipt of non-hazardous materials covered by this Manifest except as noted in Item 19.					
Printed/Typed Name 		Signature 		Month 08	Day 18

White - Return to Generator      Pink - Transporter      Canary - Facility Copy      Goldenrod - Generator Copy

Industrial-Rosemont  
13425 Courthouse Blvd.  
Rosemount, MN 55068

197 CARL BOLANDER & SONS CO.  
251 STARKEY STREET  
ST. PAUL MN 55107



SITE	TICKET	GRID		WEIGHMASTER	
002	00835280	11		BROOKE H	
DATE IN	DATE OUT	TIME IN	TIME OUT	VEHICLE	ROLL OFF
08/18/23	08/18/23	11:31	11:31	MJT49	23-0133
REFERENCE			ORIGIN		
23-0133			VIN: YCA3324_MN_6AXLES		

SCALE 1 GROSS WT 64380 LB Inbound Ticket  
STORED TARE WT 30700 LB  
NET WEIGHT 33680 LB

QTY.	UNIT	DESCRIPTION	RATE	EXTENSION	FEE	TOTAL
16.84	TON	SOIL TON				

This facility will only accept non-hazardous industrial  
recyclables or construction, and demolition waste.  
We will not accept any loads containing any  
non-approved wastes or hazardous waste.651-438-1500  
Generator: ST PAUL PORT AUTHORITY-HEIGHTS  
Address: 2200 Larpenteur Ave E  
City/State St Paul, MN 55109  
Manifest: 1952166

SKB-WCI4410

SIGNATURE \_\_\_\_\_

NET AMOUNT

TENDERED

CHANGE

CHECK NO.

Industrial-Rosemont  
13425 Courthouse Blvd.  
Rosemount, MN 55068

197 CARL BOLANDER & SONS CO.  
251 STARKEY STREET  
ST. PAUL MN 55107

SITE	TICKET	GRID		WEIGHMASTER	
002	00835280	11		BROOKE H	
DATE IN	DATE OUT	TIME IN	TIME OUT	VEHICLE	ROLL OFF
08/18/23	08/18/23	11:31	11:31	MJT49	23-0133
REFERENCE			ORIGIN		
23-0133			VIN: YCA3324_MN_6AXLES		

SCALE 1 GROSS WT 64380 LB Inbound Ticket  
STORED TARE WT 30700 LB  
NET WEIGHT 33680 LB

QTY.	UNIT	DESCRIPTION	RATE	EXTENSION	FEE	TOTAL
16.84	TON	SOIL TON				

This facility will only accept non-hazardous industrial  
recyclables or construction, and demolition waste.  
We will not accept any loads containing any  
non-approved wastes or hazardous waste.651-438-1500  
Generator: ST PAUL PORT AUTHORITY-HEIGHTS  
Address: 2200 Larpenteur Ave E  
City/State St Paul, MN 55109  
Manifest: 1952166

SKB-WCI4410

SIGNATURE \_\_\_\_\_

NET AMOUNT

TENDERED

CHANGE

CHECK NO.



# SKB Rosemount Industrial Waste Facility

1952165

Shipping Manifest		1. Generator's US EPA ID No. (if any)		2. Page 1 of page(s)	
3. Generator's Name and Facility Address St. Paul Port Authority 2200 Larpenteur Ave E, St. Paul, MN 55109		Mailing Address St. Paul Port Authority The Heights 400 Wabasha St. N, Ste. #240, St. Paul, MN 55102 Fax (651) 223-5198			
4. Generator's Phone (651) 204-6241					
5. Transporter Company Name <i>MecaNick's Trucking</i>		Phone:			
6. Transporter 2 Company Name		Phone:			
7. Designated Facility Name and Site Address SKB Rosemount Industrial Waste Facility 13425 Courthouse Blvd. Rosemount, MN 55068		651-438-1500			
8. U.S. DOT Description (including Proper Shipping Name)		9. Containers		10. Total Quantity	11. Unit Wt/Vol
		No.	Type		
a. Non-Hazardous Industrial Waste (Mercury Contaminated Soil > 10mg/kg) Job #23-6600 Jesse Wilcox					
b.					
c.					
d.					
13. Additional Descriptions for Materials Listed Above (indicate waste stream Approval # below) a. MI 23-0133 Mercury Contaminated Soil > 10mg/kg b. MI c. MI d. MI		14. Special Handling Procedures for Wastes Listed Above			
15. Special Handling Instructions and Additional Information Emergency Contact:		SKB Use Only Load # Scale Wt. Tons/Yds.			
16. GENERATOR'S CERTIFICATION: I hereby declare that the contents of this consignment are fully and accurately described above by proper shipping name and are classified, packed, marked, and labeled, and are in all respects in proper condition for transport by highway according to applicable international and national government regulations.					
Printed/Typed Name Agent for St. Paul Port Authority		Signature <i>Jesse Wilcox</i>		Month Day Year 10/8/14/23	
17. Transporter 1 Acknowledged of Receipt of Materials					
Printed/Typed Name <i>Derek B</i>		Signature <i>[Signature]</i>		Month Day Year 10/8/14/23	
18. Transporter 2 Acknowledgement of Receipt of Materials					
Printed/Typed Name		Signature		Month Day Year	
19. Discrepancy Indication Space					
20. Facility Owner or Operator: Certification of receipt of non-hazardous materials covered by this Manifest except as noted in Item 19.					
Printed/Typed Name <i>SM</i>		Signature <i>[Signature]</i>		Month Day Year 8/18/23	

White - Return to Generator

Canary - Facility Copy

Pink - Transporter

Goldenrod - Generator Copy



Industrial-Rosemont  
13425 Courthouse Blvd.  
Rosemount, MN 55068



197 CARL BOLANDER & SONS CO.  
251 STARKEY STREET  
ST. PAUL MN 55107

SITE		TICKET		GRID		WEIGHMASTER					
002		00835281		11		SUE M					
DATE IN		DATE OUT		TIME IN		TIME OUT		VEHICLE		ROLL OFF	
08/18/23		08/18/23		11:31		11:31		MNT17		23-0133	
REFERENCE						ORIGIN					
23-0133						VIN: YBV2773_MN_6AXLES					

SCALE 2 GROSS WT 58080 LB  
STORED TARE WT 26700 LB  
NET WEIGHT 31380 LB

Inbound Ticket

QTY.	UNIT	DESCRIPTION	RATE	EXTENSION	FEE	TOTAL
15.69	TON	SOIL TON				

This facility will only accept non-hazardous industrial  
recyclables or construction, and demolition waste.

We will not accept any loads containing any  
non-approved wastes or hazardous waste.651-438-1500

Generator: ST PAUL PORT AUTHORITY-HEIGHTS

Address: 2200 Larpenteur Ave E

City/State: St Paul, MN 55109

Manifest: 1952165

SIGNATURE \_\_\_\_\_

NET AMOUNT

TENDERED

CHANGE

CHECK NO.

Industrial-Rosemont  
13425 Courthouse Blvd.  
Rosemount, MN 55068

197 CARL BOLANDER & SONS CO.  
251 STARKEY STREET  
ST. PAUL MN 55107

SITE		TICKET		GRID		WEIGHMASTER					
002		00835281		11		SUE M					
DATE IN		DATE OUT		TIME IN		TIME OUT		VEHICLE		ROLL OFF	
08/18/23		08/18/23		11:31		11:31		MNT17		23-0133	
REFERENCE						ORIGIN					
23-0133						VIN: YBV2773_MN_6AXLES					

SCALE 2 GROSS WT 58080 LB  
STORED TARE WT 26700 LB  
NET WEIGHT 31380 LB

Inbound Ticket

QTY.	UNIT	DESCRIPTION	RATE	EXTENSION	FEE	TOTAL
15.69	TON	SOIL TON				

This facility will only accept non-hazardous industrial  
recyclables or construction, and demolition waste.

We will not accept any loads containing any  
non-approved wastes or hazardous waste.651-438-1500

Generator: ST PAUL PORT AUTHORITY-HEIGHTS

Address: 2200 Larpenteur Ave E

City/State: St Paul, MN 55109

Manifest: 1952165

SIGNATURE \_\_\_\_\_

NET AMOUNT

TENDERED

CHANGE

CHECK NO.



# SKB Rosemount Industrial Waste Facility

1952168

Shipping Manifest		1. Generator's US EPA ID No. (If any)		2. Page 1 of page(s)	
3. Generator's Name and Facility Address St. Paul Port Authority 2200 Larpentour Ave E, St. Paul, MN 55109		Mailing Address St. Paul Port Authority The Heights 400 Wabasha St. N, Ste. #240, St. Paul, MN 55102			
4. Generator's Phone (651) 204-6241		Fax (651) 223-5198			
5. Transporter 1 Company Name		Phone:			
6. Transporter 2 Company Name		Phone:			
7. Designated Facility Name and Site Address		SKB Rosemount Industrial Waste Facility 13425 Courthouse Blvd. Rosemount, MN 55068 651-438-1500			
8. U.S. DOT Description (including Proper Shipping Name)		9. Containers		10. Total Quantity	
		No. Type			
a. Non-Hazardous Industrial Waste (Mercury Contaminated Soil>10mg/kg) Job #23-6600 Jesse Wilcox					
b.					
c.					
d.					
13. Additional Descriptions for Materials Listed Above (Indicate waste stream Approval # below)		14. Special Handling Procedures for Wastes Listed Above			
a. MI 23-0133 Mercury Contaminated Soil>10mg/kg					
b. MI					
c. MI					
d. MI					
15. Special Handling Instructions and Additional Information		SKB Use Only			
Emergency Contact:		Load # _____			
		Scale Wt. _____			
		Tons/Yds. _____			
16. GENERATOR'S CERTIFICATION: I hereby declare that the contents of this consignment are fully and accurately described above by proper shipping name and are classified, packed, marked, and labeled, and are in all respects in proper condition for transport by highway according to applicable international and national government regulations.					
Printed/Typed Name Agent for St. Paul Port Authority		Signature		Month Day Year 10/8/14/23	
17. Transporter 1 Acknowledged of Receipt of Materials					
Printed/Typed Name		Signature		Month Day Year 10/8/14/23	
18. Transported 2 Acknowledgement of Receipt of Materials					
Printed/Typed Name		Signature		Month Day Year	
19. Discrepancy Indication Space					
20. Facility Owner or Operator: Certification of receipt of non-hazardous materials covered by this Manifest except as noted in Item 19.					
Printed/Typed Name		Signature		Month Day Year 8/18/23	

White - Return to Generator

Canary - Facility Copy

Pink - Transporter

Goldenrod - Generator Copy

Industrial-Rosemont  
13425 Courthouse Blvd.  
Rosemont, MN 55068

197 CARL BOLANDER & SONS CO.  
251 STARKEY STREET  
ST. PAUL MN 55107



SITE	TICKET	GRID		WEIGHMASTER	
002	00835289	11		SUE M	
DATE IN	DATE OUT	TIME IN	TIME OUT	VEHICLE	ROLL OFF
08/18/23	08/18/23	11:40	11:40	MJT41	23-0133
REFERENCE				ORIGIN	
23-0133				VIN: YBX5421_MN_6AXLES	

SCALE 2 GROSS WT 61620 LB Inbound Ticket  
STORED TARE WT 29420 LB  
NET WEIGHT 32200 LB

QTY.	UNIT	DESCRIPTION	RATE	EXTENSION	FEE	TOTAL
16.10	TON	SOIL TON				

This facility will only accept non-hazardous industrial  
recyclables or construction, and demolition waste.

We will not accept any loads containing any  
non-approved wastes or hazardous waste.651-438-1500

Generator: ST PAUL PORT AUTHORITY-HEIGHTS

Address: 2200 Larpenteur Ave E

City/State St Paul, MN 55109

Manifest: 1952168

SIGNATURE \_\_\_\_\_

NET AMOUNT

TENDERED

CHANGE

CHECK NO.

Industrial-Rosemont  
13425 Courthouse Blvd.  
Rosemont, MN 55068

197 CARL BOLANDER & SONS CO.  
251 STARKEY STREET  
ST. PAUL MN 55107

SITE	TICKET	GRID		WEIGHMASTER	
002	00835289	11		SUE M	
DATE IN	DATE OUT	TIME IN	TIME OUT	VEHICLE	ROLL OFF
08/18/23	08/18/23	11:40	11:40	MJT41	23-0133
REFERENCE				ORIGIN	
23-0133				VIN: YBX5421_MN_6AXLES	

SCALE 2 GROSS WT 61620 LB Inbound Ticket  
STORED TARE WT 29420 LB  
NET WEIGHT 32200 LB

QTY.	UNIT	DESCRIPTION	RATE	EXTENSION	FEE	TOTAL
16.10	TON	SOIL TON				

This facility will only accept non-hazardous industrial  
recyclables or construction, and demolition waste.

We will not accept any loads containing any  
non-approved wastes or hazardous waste.651-438-1500

Generator: ST PAUL PORT AUTHORITY-HEIGHTS

Address: 2200 Larpenteur Ave E

City/State St Paul, MN 55109

Manifest: 1952168

SIGNATURE \_\_\_\_\_

NET AMOUNT

TENDERED

CHANGE

CHECK NO.



# SKB Rosemount Industrial Waste Facility

1952167

Shipping Manifest		1. Generator's US EPA ID No. (if any)		2. Page 1 of page(s)	
3. Generator's Name and Facility Address St. Paul Port Authority 2200 Larpenteur Ave E, St. Paul, MN 55109		Mailing Address St. Paul Port Authority The Heights 400 Wabasha St. N, Ste. #240, St. Paul, MN 55102 Fax (651) 223-5198			
4. Generator's Phone (651) 204-6241		Phone:			
5. Transporter 1 Company Name		Phone:			
6. Transporter 2 Company Name		Phone:			
7. Designated Facility Name and Site Address		SKB Rosemount Industrial Waste Facility 13425 Courthouse Blvd. Rosemount, MN 55068 651-438-1500			
8. U.S. DOT Description (including Proper Shipping Name)		9. Containers		10. Total Quantity	11. Unit Wt/Vol
		No.	Type		
a. Non-Hazardous Industrial Waste (Mercury Contaminated Soil > 10mg/kg) Job #23-6600 Jesse Wilcox					
b.					
c.					
d.					
13. Additional Descriptions for Materials Listed Above (Indicate waste stream Approval # below)		14. Special Handling Procedures for Wastes Listed Above			
a. MI 23-0133 Mercury Contaminated Soil > 10mg/kg					
b. MI					
c. MI					
d. MI					
15. Special Handling Instructions and Additional Information		SKB Use Only			
Emergency Contact:		Load # _____			
		Scale Wt. _____			
		Tons/Yds. _____			
16. GENERATOR'S CERTIFICATION: I hereby declare that the contents of this consignment are fully and accurately described above by proper shipping name and are classified, packed, marked, and labeled, and are in all respects in proper condition for transport by highway according to applicable international and national government regulations.					
Printed/Typed Name Agent for St. Paul Port Authority		Signature		Month	Day
				08	14
17. Transporter 1 Acknowledged of Receipt of Materials		Signature		Month	Day
Printed/Typed Name				08	18
18. Transporter 2 Acknowledgement of Receipt of Materials		Signature		Month	Day
Printed/Typed Name					
19. Discrepancy Indication Space					
20. Facility Owner or Operator: Certification of receipt of non-hazardous materials covered by this Manifest except as noted in Item 19.					
Printed/Typed Name		Signature		Month	Day
SM		SM		8	18

White - Return to Generator

Canary - Facility Copy

Pink - Transporter

Goldenrod - Generator Copy

Industrial-Rosemont  
13425 Courthouse Blvd.  
Rosemount, MN 55068

197 CARL BOLANDER & SONS CO.  
251 STARKEY STREET  
ST. PAUL MN 55107



SITE		TICKET		GRID		WEIGHMASTER	
002		00835291		11		SUE M	
DATE IN	DATE OUT	TIME IN	TIME OUT	VEHICLE	ROLL OFF		
08/18/23	08/18/23	11:41	11:41	JRF14	23-0133		
REFERENCE				ORIGIN			
23-0133				VIN: YBV9890_MN			

SCALE 2 GROSS WT 61980 LB  
STORED TARE WT 29420 LB  
NET WEIGHT 32560 LB  
Inbound Ticket

QTY.	UNIT	DESCRIPTION	RATE	EXTENSION	FEE	TOTAL
16.28	TON	SOIL TON				

This facility will only accept non-hazardous industrial  
recyclables or construction, and demolition waste.

We will not accept any loads containing any  
non-approved wastes or hazardous waste.651-438-1500

Generator: ST PAUL PORT AUTHORITY-HEIGHTS

Address: 2200 Larpenteur Ave E

City/State: St Paul, MN 55109

Manifest: 1952167

SIGNATURE \_\_\_\_\_

NET AMOUNT

TENDERED

CHANGE

CHECK NO.

Industrial-Rosemont  
13425 Courthouse Blvd.  
Rosemount, MN 55068

197 CARL BOLANDER & SONS CO.  
251 STARKEY STREET  
ST. PAUL MN 55107

SITE		TICKET		GRID		WEIGHMASTER	
002		00835291		11		SUE M	
DATE IN	DATE OUT	TIME IN	TIME OUT	VEHICLE	ROLL OFF		
08/18/23	08/18/23	11:41	11:41	JRF14	23-0133		
REFERENCE				ORIGIN			
23-0133				VIN: YBV9890_MN			

SCALE 2 GROSS WT 61980 LB  
STORED TARE WT 29420 LB  
NET WEIGHT 32560 LB  
Inbound Ticket

QTY.	UNIT	DESCRIPTION	RATE	EXTENSION	FEE	TOTAL
16.28	TON	SOIL TON				

This facility will only accept non-hazardous industrial  
recyclables or construction, and demolition waste.

We will not accept any loads containing any  
non-approved wastes or hazardous waste.651-438-1500

Generator: ST PAUL PORT AUTHORITY-HEIGHTS

Address: 2200 Larpenteur Ave E

City/State: St Paul, MN 55109

Manifest: 1952167

SIGNATURE \_\_\_\_\_

NET AMOUNT

TENDERED

CHANGE

CHECK NO.



# SKB Rosemount Industrial Waste Facility

1952169

Shipping Manifest		1. Generator's US EPA ID No. (if any)		2. Page 1 of _____ page(s)		
3. Generator's Name and Facility Address St. Paul Port Authority 2200 Larpenteur Ave E, St. Paul, MN 55109		Mailing Address St. Paul Port Authority The Heights 400 Wabasha St. N, Ste. #240, St. Paul, MN 55102 Fax (651) 223-5198				
4. Generator's Phone (651) 204-6241						
5. Transporter 1 Company Name <i>M&amp;J Trucking</i>		Phone: _____				
6. Transporter 2 Company Name		Phone: _____				
7. Designated Facility Name and Site Address		SKB Rosemount Industrial Waste Facility 13425 Courthouse Blvd. Rosemount, MN 55068 651-438-1500				
8. U.S. DOT Description (including Proper Shipping Name)		9. Containers		10. Total Quantity	11. Unit Wt/Vol	12. Waste Profile Sheet #
		No.	Type			
a. Non-Hazardous Industrial Waste (Mercury Contaminated Soil > 10mg/kg) Job #23-6600 Jesse Wilcox						
b.						
c.						
d.						
13. Additional Descriptions for Materials Listed Above (indicate waste stream Approval # below)		14. Special Handling Procedures for Wastes Listed Above				
a. MI 23-0133 Mercury Contaminated Soil > 10mg/kg						
b. MI						
c. MI						
d. MI						
15. Special Handling Instructions and Additional Information		SKB Use Only				
Emergency Contact: _____		Load # _____ Scale Wt. _____ Tons/Yds. _____				
16. GENERATOR'S CERTIFICATION: I hereby declare that the contents of this consignment are fully and accurately described above by proper shipping name and are classified, packed, marked, and labeled, and are in all respects in proper condition for transport by highway according to applicable international and national government regulations.						
Printed/Typed Name Agent for St. Paul Port Authority		Signature <i>[Signature]</i>		Month 08	Day 14	Year 23
17. Transporter 1 Acknowledged of Receipt of Materials						
Printed/Typed Name <i>Jeff Hendrickson</i>		Signature <i>[Signature]</i>		Month	Day	Year
18. Transporter 2 Acknowledgement of Receipt of Materials						
Printed/Typed Name		Signature		Month	Day	Year
19. Discrepancy Indication Space						
20. Facility Owner or Operator: Certification of receipt of non-hazardous materials covered by this Manifest except as noted in item 19.						
Printed/Typed Name <i>[Signature]</i>		Signature <i>[Signature]</i>		Month 08	Day 18	Year 23

White - Return to Generator

Canary - Facility Copy

Pink - Transporter

Goldenrod - Generator Copy



Industrial-Rosemont  
13425 Courthouse Blvd.  
Rosemont, MN 55068

197 CARL BOLANDER & SONS CO.  
251 STARKEY STREET  
ST. PAUL MN 55107



SITE	TICKET	GRID		WEIGHMASTER	
002	00835294	11		SUE M	
DATE IN	DATE OUT	TIME IN	TIME OUT	VEHICLE	ROLL OFF
08/18/23	08/18/23	11:44	11:44	MJT39	23-0133
REFERENCE			ORIGIN		
23-0133			VIN: YBV3519_MN_5AXLES		

SCALE 2 GROSS WT 66560 LB Inbound Ticket  
STORED TARE WT 29640 LB  
NET WEIGHT 36920 LB

QTY.	UNIT	DESCRIPTION	RATE	EXTENSION	FEE	TOTAL
18.46	TON	SOIL TON				

This facility will only accept non-hazardous industrial  
recyclables or construction, and demolition waste.

We will not accept any loads containing any  
non-approved wastes or hazardous waste.651-438-1500

Generator: ST PAUL PORT AUTHORITY-HEIGHTS

Address: 2200 Larpenteur Ave E

City/State St Paul, MN 55109

Manifest: 1952169

SIGNATURE \_\_\_\_\_

NET AMOUNT

TENDERED

CHANGE

CHECK NO.

Industrial-Rosemont  
13425 Courthouse Blvd.  
Rosemont, MN 55068

197 CARL BOLANDER & SONS CO.  
251 STARKEY STREET  
ST. PAUL MN 55107

SITE	TICKET	GRID		WEIGHMASTER	
002	00835294	11		SUE M	
DATE IN	DATE OUT	TIME IN	TIME OUT	VEHICLE	ROLL OFF
08/18/23	08/18/23	11:44	11:44	MJT39	23-0133
REFERENCE			ORIGIN		
23-0133			VIN: YBV3519_MN_5AXLES		

SCALE 2 GROSS WT 66560 LB Inbound Ticket  
STORED TARE WT 29640 LB  
NET WEIGHT 36920 LB

QTY.	UNIT	DESCRIPTION	RATE	EXTENSION	FEE	TOTAL
18.46	TON	SOIL TON				

This facility will only accept non-hazardous industrial  
recyclables or construction, and demolition waste.

We will not accept any loads containing any  
non-approved wastes or hazardous waste.651-438-1500

Generator: ST PAUL PORT AUTHORITY-HEIGHTS

Address: 2200 Larpenteur Ave E

City/State St Paul, MN 55109

Manifest: 1952169

SIGNATURE \_\_\_\_\_

NET AMOUNT

TENDERED

CHANGE

CHECK NO.



# SKB Rosemount Industrial Waste Facility

1952171

Shipping Manifest		1. Generator's US EPA ID No. (if any)		2. Page 1 of page(s)	
3. Generator's Name and Facility Address St. Paul Port Authority 2200 Larpenteur Ave E, St. Paul, MN 55109		Mailing Address St. Paul Port Authority The Heights 400 Wabasha St. N, Ste. #240, St. Paul, MN 55102			
4. Generator's Phone (651) 204-6241		Fax (651) 223-5198			
5. Transporter 1 Company Name <i>M &amp; I</i>		Phone:			
6. Transporter 2 Company Name		Phone:			
7. Designated Facility Name and Site Address SKB Rosemount Industrial Waste Facility 13425 Courthouse Blvd. Rosemount, MN 55068		651-438-1500			
8. U.S. DOT Description (including Proper Shipping Name)		9. Containers		10. Total Quantity	
		No. Type		11. Unit Wt/Vol	
a. Non-Hazardous Industrial Waste (Mercury Contaminated Soil > 10mg/kg) Job #23-6600 Jesse Wilcox					
b.					
c.					
d.					
13. Additional Descriptions for Materials Listed Above (Indicate waste stream Approval # below)		14. Special Handling Procedures for Wastes Listed Above			
a. MI 23-0133 Mercury Contaminated Soil > 10mg/kg					
b. MI					
c. MI					
d. MI					
15. Special Handling Instructions and Additional Information Emergency Contact:		SKB Use Only Load # Scale Wt. Tons/Yds.			
16. GENERATOR'S CERTIFICATION: I hereby declare that the contents of this consignment are fully and accurately described above by proper shipping name and are classified, packed, marked, and labeled, and are in all respects in proper condition for transport by highway according to applicable international and national government regulations.					
Printed/Typed Name Agent for St. Paul Port Authority		Signature <i>[Signature]</i>		Month Day Year 08/14/23	
17. Transporter 1 Acknowledged of Receipt of Materials					
Printed/Typed Name		Signature <i>[Signature]</i>		Month Day Year 08/18/23	
18. Transporter 2 Acknowledgement of Receipt of Materials					
Printed/Typed Name		Signature		Month Day Year	
19. Discrepancy Indication Space					
20. Facility Owner or Operator: Certification of receipt of non-hazardous materials covered by this Manifest except as noted in Item 19.					
Printed/Typed Name <i>[Signature]</i>		Signature <i>[Signature]</i>		Month Day Year 08/18/23	

White - Return to Generator

Canary - Facility Copy

Pink - Transporter

Goldenrod - Generator Copy

Industrial-Rosemont  
13425 Courthouse Blvd.  
Rosemount, MN 55068



197 CARL BOLANDER & SONS CO.  
251 STARKEY STREET  
ST. PAUL MN 55107

SITE		TICKET		GRID		WEIGHMASTER					
002		00835300		11		SUE M					
DATE IN		DATE OUT		TIME IN		TIME OUT		VEHICLE		ROLL OFF	
08/18/23		08/18/23		11:51		11:51		MJT45		23-0133	
REFERENCE						ORIGIN					
23-0133						VIN: YBY6193_MN_6AXLES					

SCALE 2 GROSS WT 72800 LB  
STORED TARE WT 30640 LB  
NET WEIGHT 42160 LB  
Inbound Ticket

QTY.	UNIT	DESCRIPTION	RATE	EXTENSION	FEE	TOTAL
21.08	TON	SOIL TON				

This facility will only accept non-hazardous industrial  
recyclables or construction, and demolition waste.

We will not accept any loads containing any  
non-approved wastes or hazardous waste.651-438-1500

Generator: ST PAUL PORT AUTHORITY-HEIGHTS

Address: 2200 Larpenteur Ave E

City/State St Paul, MN 55109

Manifest: 1952171

SIGNATURE \_\_\_\_\_

NET AMOUNT

TENDERED

CHANGE

CHECK NO.

Industrial-Rosemont  
13425 Courthouse Blvd.  
Rosemount, MN 55068

197 CARL BOLANDER & SONS CO.  
251 STARKEY STREET  
ST. PAUL MN 55107

SITE		TICKET		GRID		WEIGHMASTER					
002		00835300		11		SUE M					
DATE IN		DATE OUT		TIME IN		TIME OUT		VEHICLE		ROLL OFF	
08/18/23		08/18/23		11:51		11:51		MJT45		23-0133	
REFERENCE						ORIGIN					
23-0133						VIN: YBY6193_MN_6AXLES					

SCALE 2 GROSS WT 72800 LB  
STORED TARE WT 30640 LB  
NET WEIGHT 42160 LB  
Inbound Ticket

QTY.	UNIT	DESCRIPTION	RATE	EXTENSION	FEE	TOTAL
21.08	TON	SOIL TON				

This facility will only accept non-hazardous industrial  
recyclables or construction, and demolition waste.

We will not accept any loads containing any  
non-approved wastes or hazardous waste.651-438-1500

Generator: ST PAUL PORT AUTHORITY-HEIGHTS

Address: 2200 Larpenteur Ave E

City/State St Paul, MN 55109

Manifest: 1952171

SIGNATURE \_\_\_\_\_

NET AMOUNT

TENDERED

CHANGE

CHECK NO.



# SKB Rosemount Industrial Waste Facility

1952170

Shipping Manifest		1. Generator's US EPA ID No. (if any)		2. Page 1 of page(s)	
3. Generator's Name and Facility Address St. Paul Port Authority 2200 Larpeur Ave E, St. Paul, MN 55109		Mailing Address St. Paul Port Authority The Heights 400 Wabasha St. N, Ste. #240, St. Paul, MN 55102 Fax (651) 223-5198			
4. Generator's Phone (651) 204-6241					
5. Transporter 1 Company Name		Phone:			
6. Transporter 2 Company Name		Phone:			
7. Designated Facility Name and Site Address		SKB Rosemount Industrial Waste Facility 13425 Courthouse Blvd. Rosemount, MN 55068 651-438-1500			
8. U.S. DOT Description (including Proper Shipping Name)		9. Containers		10. Total Quantity	11. Unit Wt/Vol
		No.	Type		
a. Non-Hazardous Industrial Waste (Mercury Contaminated Soil>10mg/kg) Job #23-6600 Jesse Wilcox					
b.					
c.					
d.					
13. Additional Descriptions for Materials Listed Above (Indicate waste stream Approval # below)		14. Special Handling Procedures for Wastes Listed Above			
a. MI 23-0133 Mercury Contaminated Soil>10mg/kg					
b. MI					
c. MI					
d. MI					
15. Special Handling Instructions and Additional Information		SKB Use Only			
Emergency Contact:		Load # _____ Scale Wt. _____ Tons/Yds. _____			
16. GENERATOR'S CERTIFICATION: I hereby declare that the contents of this consignment are fully and accurately described above by proper shipping name and are classified, packed, marked, and labeled, and are in all respects in proper condition for transport by highway according to applicable international and national government regulations.					
Printed/Typed Name Agent for St. Paul Port Authority		Signature		Month	Day
				08	14
17. Transporter 1 Acknowledged of Receipt of Materials		Year 23			
Printed/Typed Name		Signature		Month	Day
Isaac					
18. Transporter 2 Acknowledgement of Receipt of Materials					
Printed/Typed Name		Signature		Month	Day
19. Discrepancy Indication Space					
20. Facility Owner or Operator: Certification of receipt of non-hazardous materials covered by this Manifest except as noted in Item 19.					
Printed/Typed Name		Signature		Month	Day
BH				8	18
White - Return to Generator		Canary - Facility Copy		Goldenrod - Generator Copy	
Pink - Transporter					

Industrial-Rosemont  
13425 Courthouse Blvd.  
Rosemount, MN 55068



197 CARL BOLANDER & SONS CO.  
251 STARKEY STREET  
ST. PAUL MN 55107

SITE	TICKET	GRID		WEIGHMASTER	
002	00835305	11		BROOKE H	
DATE IN	DATE OUT	TIME IN	TIME OUT	VEHICLE	ROLL OFF
08/18/23	08/18/23	11:54	11:54	IT08	23-0133
REFERENCE			ORIGIN		
23-0133			VIN: YCB2627_MN_5AXLE		

SCALE 1 GROSS WT 69780 LB Inbound Ticket  
STORED TARE WT 30240 LB  
NET WEIGHT 39540 LB

QTY.	UNIT	DESCRIPTION	RATE	EXTENSION	FEE	TOTAL
19.77	TON	SOIL TON				

This facility will only accept non-hazardous industrial  
recyclables or construction, and demolition waste.  
We will not accept any loads containing any  
non-approved wastes or hazardous waste.651-438-1500  
Generator: ST PAUL PORT AUTHORITY-HEIGHTS  
Address: 2200 Larpenteur Ave E  
City/State St Paul, MN 55109  
Manifest: 1952170  
SKB-WCI4410

SIGNATURE \_\_\_\_\_

NET AMOUNT
TENDERED
CHANGE
CHECK NO.

Industrial-Rosemont  
13425 Courthouse Blvd.  
Rosemount, MN 55068

197 CARL BOLANDER & SONS CO.  
251 STARKEY STREET  
ST. PAUL MN 55107

SITE	TICKET	GRID		WEIGHMASTER	
002	00835305	11		BROOKE H	
DATE IN	DATE OUT	TIME IN	TIME OUT	VEHICLE	ROLL OFF
08/18/23	08/18/23	11:54	11:54	IT08	23-0133
REFERENCE			ORIGIN		
23-0133			VIN: YCB2627_MN_5AXLE		

SCALE 1 GROSS WT 69780 LB Inbound Ticket  
STORED TARE WT 30240 LB  
NET WEIGHT 39540 LB

QTY.	UNIT	DESCRIPTION	RATE	EXTENSION	FEE	TOTAL
19.77	TON	SOIL TON				

This facility will only accept non-hazardous industrial  
recyclables or construction, and demolition waste.  
We will not accept any loads containing any  
non-approved wastes or hazardous waste.651-438-1500  
Generator: ST PAUL PORT AUTHORITY-HEIGHTS  
Address: 2200 Larpenteur Ave E  
City/State St Paul, MN 55109  
Manifest: 1952170  
SKB-WCI4410

SIGNATURE \_\_\_\_\_

NET AMOUNT
TENDERED
CHANGE
CHECK NO.



# SKB Rosemount Industrial Waste Facility

1952172

Shipping Manifest		1. Generator's US EPA ID No. (if any)		2. Page 1 of page(s)	
3. Generator's Name and Facility Address St. Paul Port Authority 2200 Larpenteur Ave E, St. Paul, MN 55109		Mailing Address St. Paul Port Authority The Heights 400 Wabasha St. N, Ste. #240, St. Paul, MN 55102 Fax (651) 223-5198			
4. Generator's Phone (651) 204-6241		5. Transporter 1 Company Name			
		Phone:			
6. Transporter 2 Company Name		Phone:			
7. Designated Facility Name and Site Address		SKB Rosemount Industrial Waste Facility 13425 Courthouse Blvd. Rosemount, MN 55068 651-438-1500			
8. U.S. DOT Description (including Proper Shipping Name)		9. Containers		10. Total Quantity	
		No. Type		11. Unit Wt/Vol	
a. Non-Hazardous Industrial Waste (Mercury Contaminated Soil>10mg/kg) Job #23-6600 Jesse Wilcox					
b.					
c.					
d.					
13. Additional Descriptions for Materials Listed Above (indicate waste stream Approval # below)		14. Special Handling Procedures for Wastes Listed Above			
a. MI 23-0133 Mercury Contaminated Soil>10mg/kg					
b. MI					
c. MI					
d. MI					
15. Special Handling Instructions and Additional Information		SKB Use Only			
Emergency Contact:		Load # _____			
		Scale Wt. _____			
		Tons/Yds. _____			
16. GENERATOR'S CERTIFICATION: I hereby declare that the contents of this consignment are fully and accurately described above by proper shipping name and are classified, packed, marked, and labeled, and are in all respects in proper condition for transport by highway according to applicable international and national government regulations.					
Printed/Typed Name Agent for St. Paul Port Authority		Signature		Month Day Year 08 14 23	
17. Transporter 1 Acknowledged of Receipt of Materials					
Printed/Typed Name Duale		Signature		Month Day Year 08 18 23	
18. Transporter 2 Acknowledgement of Receipt of Materials					
Printed/Typed Name		Signature		Month Day Year	
19. Discrepancy Indication Space					
20. Facility Owner or Operator: Certification of receipt of non-hazardous materials covered by this Manifest except as noted in Item 19.					
Printed/Typed Name SN		Signature		Month Day Year 8 18 23	

White - Return to Generator

Canary - Facility Copy

Pink - Transporter

Goldenrod - Generator Copy



Industrial-Rosemont  
13425 Courthouse Blvd.  
Rosemont, MN 55068

197 CARL BOLANDER & SONS CO.  
251 STARKEY STREET  
ST. PAUL MN 55107



SITE	TICKET	GRID		WEIGHMASTER	
002	00835306	11		SUE M	
DATE IN	DATE OUT	TIME IN	TIME OUT	VEHICLE	ROLL OFF
08/18/23	08/18/23	11:55	11:55	AHI102	23-0133
REFERENCE			ORIGIN		
23-0133			VIN: YCD0103_MN_5AXLES		

SCALE 2 GROSS WT 70440 LB Inbound Ticket  
STORED TARE WT 31540 LB  
NET WEIGHT 38900 LB

QTY.	UNIT	DESCRIPTION	RATE	EXTENSION	FEE	TOTAL
19.45	TON	SOIL TON				

This facility will only accept non-hazardous industrial  
recyclables or construction, and demolition waste.

We will not accept any loads containing any  
non-approved wastes or hazardous waste.651-438-1500

Generator: ST PAUL PORT AUTHORITY-HEIGHTS

Address: 2200 Larpenteur Ave E

City/State: St Paul, MN 55109

Manifest: 1952172

SIGNATURE \_\_\_\_\_

NET AMOUNT

TENDERED

CHANGE

CHECK NO.

Industrial-Rosemont  
13425 Courthouse Blvd.  
Rosemont, MN 55068

197 CARL BOLANDER & SONS CO.  
251 STARKEY STREET  
ST. PAUL MN 55107

SITE	TICKET	GRID		WEIGHMASTER	
002	00835306	11		SUE M	
DATE IN	DATE OUT	TIME IN	TIME OUT	VEHICLE	ROLL OFF
08/18/23	08/18/23	11:55	11:55	AHI102	23-0133
REFERENCE			ORIGIN		
23-0133			VIN: YCD0103_MN_5AXLES		

SCALE 2 GROSS WT 70440 LB Inbound Ticket  
STORED TARE WT 31540 LB  
NET WEIGHT 38900 LB

QTY.	UNIT	DESCRIPTION	RATE	EXTENSION	FEE	TOTAL
19.45	TON	SOIL TON				

This facility will only accept non-hazardous industrial  
recyclables or construction, and demolition waste.

We will not accept any loads containing any  
non-approved wastes or hazardous waste.651-438-1500

Generator: ST PAUL PORT AUTHORITY-HEIGHTS

Address: 2200 Larpenteur Ave E

City/State: St Paul, MN 55109

Manifest: 1952172

SIGNATURE \_\_\_\_\_

NET AMOUNT

TENDERED

CHANGE

CHECK NO.



# SKB Rosemount Industrial Waste Facility

1952173

Shipping Manifest		1. Generator's US EPA ID No. (if any)		2. Page 1 of page(s)	
3. Generator's Name and Facility Address St. Paul Port Authority 2200 Larpenteur Ave E, St. Paul, MN 55109		Mailing Address St. Paul Port Authority The Heights 400 Wabasha St. N, Ste. #240, St. Paul, MN 55102 Fax (651) 223-5198			
4. Generator's Phone (651) 204-6241					
5. Transporter 1 Company Name		Phone:			
6. Transporter 2 Company Name		Phone:			
7. Designated Facility Name and Site Address		SKB Rosemount Industrial Waste Facility 13425 Courthouse Blvd. Rosemount, MN 55068 651-438-1500			
8. U.S. DOT Description (including Proper Shipping Name)		9. Containers		10. Total Quantity	11. Unit Wt/Vol
		No.	Type		
a. Non-Hazardous Industrial Waste (Mercury Contaminated Soil > 10mg/kg) Job #23-6600 Jesse Wilcox					
b.					
c.					
d.					
13. Additional Descriptions for Materials Listed Above (indicate waste stream Approval # below)		14. Special Handling Procedures for Wastes Listed Above			
a. MI 23-0133 Mercury Contaminated Soil > 10mg/kg					
b. MI					
c. MI					
d. MI					
15. Special Handling Instructions and Additional Information		SKB Use Only			
Emergency Contact:		Load # _____ Scale Wt. _____ Tons/Yds. _____			
16. GENERATOR'S CERTIFICATION: I hereby declare that the contents of this consignment are fully and accurately described above by proper shipping name and are classified, packed, marked, and labeled, and are in all respects in proper condition for transport by highway according to applicable international and national government regulations.					
Printed/Typed Name Agent for St. Paul Port Authority		Signature		Month	Day Year
				08	14 23
17. Transporter 1 Acknowledged of Receipt of Materials					
Printed/Typed Name		Signature		Month	Day Year
				08	18 23
18. Transporter 2 Acknowledgement of Receipt of Materials					
Printed/Typed Name		Signature		Month	Day Year
19. Discrepancy Indication Space					
20. Facility Owner or Operator: Certification of receipt of non-hazardous materials covered by this Manifest except as noted in Item 19.					
Printed/Typed Name		Signature		Month	Day Year
				08	18 23

White - Return to Generator      Pink - Transporter      Canary - Facility Copy      Goldenrod - Generator Copy

Industrial-Rosemont  
13425 Courthouse Blvd.  
Rosemount, MN 55068

197 CARL BOLANDER & SONS CO.  
251 STARKEY STREET  
ST. PAUL MN 55107



SITE	TICKET	GRID		WEIGHMASTER	
002	00835310	11		BROOKE H	
DATE IN	DATE OUT	TIME IN	TIME OUT	VEHICLE	ROLL OFF
08/18/23	08/18/23	11:59	11:59	MJT52	23-0133
REFERENCE			ORIGIN		
23-0133			VIN: YCA5223_MN_6AXLES		

SCALE 1 GROSS WT 70560 LB Inbound Ticket  
STORED TARE WT 30140 LB  
NET WEIGHT 40420 LB

QTY.	UNIT	DESCRIPTION	RATE	EXTENSION	FEE	TOTAL
20.21	TON	SOIL TON				

This facility will only accept non-hazardous industrial  
recyclables or construction, and demolition waste.

We will not accept any loads containing any  
non-approved wastes or hazardous waste.651-438-1500

Generator: ST PAUL PORT AUTHORITY-HEIGHTS

Address: 2200 Larpenteur Ave E

City/State St Paul, MN 55109

Manifest: 1952173

SKB-WCI4410

SIGNATURE \_\_\_\_\_

NET AMOUNT

TENDERED

CHANGE

CHECK NO.

Industrial-Rosemont  
13425 Courthouse Blvd.  
Rosemount, MN 55068

197 CARL BOLANDER & SONS CO.  
251 STARKEY STREET  
ST. PAUL MN 55107

SITE	TICKET	GRID		WEIGHMASTER	
002	00835310	11		BROOKE H	
DATE IN	DATE OUT	TIME IN	TIME OUT	VEHICLE	ROLL OFF
08/18/23	08/18/23	11:59	11:59	MJT52	23-0133
REFERENCE			ORIGIN		
23-0133			VIN: YCA5223_MN_6AXLES		

SCALE 1 GROSS WT 70560 LB Inbound Ticket  
STORED TARE WT 30140 LB  
NET WEIGHT 40420 LB

QTY.	UNIT	DESCRIPTION	RATE	EXTENSION	FEE	TOTAL
20.21	TON	SOIL TON				

This facility will only accept non-hazardous industrial  
recyclables or construction, and demolition waste.

We will not accept any loads containing any  
non-approved wastes or hazardous waste.651-438-1500

Generator: ST PAUL PORT AUTHORITY-HEIGHTS

Address: 2200 Larpenteur Ave E

City/State St Paul, MN 55109

Manifest: 1952173

SKB-WCI4410

SIGNATURE \_\_\_\_\_

NET AMOUNT

TENDERED

CHANGE

CHECK NO.



# SKB Rosemount Industrial Waste Facility

1952175

Shipping Manifest		1. Generator's US EPA ID No. (if any)		2. Page 1 of page(s)	
3. Generator's Name and Facility Address St. Paul Port Authority 2200 Larpeur Ave E, St. Paul, MN 55109		Mailing Address St. Paul Port Authority The Heights 400 Wabasha St. N, Ste. #240, St. Paul, MN 55102 Fax (651) 223-5198			
4. Generator's Phone (651) 204-6241		Phone: 952 595-6555			
5. Transporter 1 Company Name MJS Trucking		Phone:			
6. Transporter 2 Company Name		Phone:			
7. Designated Facility Name and Site Address SKB Rosemount Industrial Waste Facility 13425 Courthouse Blvd. Rosemount, MN 55068		651-438-1500			
8. U.S. DOT Description (including Proper Shipping Name)		9. Containers No. Type		10. Total Quantity	11. Unit Wt/Vol
a. Non-Hazardous Industrial Waste (Mercury Contaminated Soil > 10mg/kg) Job #23-6600 Jesse Wilcox					
b.					
c.					
d.					
13. Additional Descriptions for Materials Listed Above (indicate waste stream Approval # below) a. MI 23-0133 Mercury Contaminated Soil > 10mg/kg b. MI c. MI d. MI		14. Special Handling Procedures for Wastes Listed Above			
15. Special Handling Instructions and Additional Information Emergency Contact:		SKB Use Only Load # Scale Wt. Tons/Yds.			
16. GENERATOR'S CERTIFICATION: I hereby declare that the contents of this consignment are fully and accurately described above by proper shipping name and are classified, packed, marked, and labeled, and are in all respects in proper condition for transport by highway according to applicable international and national government regulations.					
Printed/Typed Name Agent for St. Paul Port Authority		Signature <i>[Signature]</i>		Month Day Year 08 14 23	
17. Transporter 1 Acknowledged of Receipt of Materials					
Printed/Typed Name <i>[Signature]</i>		Signature <i>[Signature]</i>		Month Day Year 08 18 23	
18. Transporter 2 Acknowledgement of Receipt of Materials					
Printed/Typed Name		Signature		Month Day Year	
19. Discrepancy Indication Space					
20. Facility Owner or Operator: Certification of receipt of non-hazardous materials covered by this Manifest except as noted in Item 19.					
Printed/Typed Name <i>[Signature]</i>		Signature <i>[Signature]</i>		Month Day Year 08 18 23	

White - Return to Generator

Canary - Facility Copy

Pink - Transporter

Goldenrod - Generator Copy

Industrial-Rosemont  
13425 Courthouse Blvd.  
Rosemount, MN 55068



197 CARL BOLANDER & SONS CO.  
251 STARKEY STREET  
ST. PAUL MN 55107

SITE	TICKET	GRID		WEIGHMASTER	
002	00835311	11		SUE M	
DATE IN	DATE OUT	TIME IN	TIME OUT	VEHICLE	ROLL OFF
08/18/23	08/18/23	11:59	11:59	MJT47	23-0133
REFERENCE			ORIGIN		
23-0133			VIN: YCA3322_MN_5AXLES		

SCALE 2 GROSS WT 68820 LB Inbound Ticket  
STORED TARE WT 30440 LB  
NET WEIGHT 38380 LB

QTY.	UNIT	DESCRIPTION	RATE	EXTENSION	FEE	TOTAL
19.19	TON	SOIL TON				

This facility will only accept non-hazardous industrial  
recyclables or construction, and demolition waste.

We will not accept any loads containing any  
non-approved wastes or hazardous waste.651-438-1500

Generator: ST PAUL PORT AUTHORITY-HEIGHTS

Address: 2200 Larpenteur Ave E

City/State St Paul, MN 55109

Manifest: 1952175

SIGNATURE \_\_\_\_\_

NET AMOUNT

TENDERED

CHANGE

CHECK NO.

Industrial-Rosemont  
13425 Courthouse Blvd.  
Rosemount, MN 55068

197 CARL BOLANDER & SONS CO.  
251 STARKEY STREET  
ST. PAUL MN 55107

SITE	TICKET	GRID		WEIGHMASTER	
002	00835311	11		SUE M	
DATE IN	DATE OUT	TIME IN	TIME OUT	VEHICLE	ROLL OFF
08/18/23	08/18/23	11:59	11:59	MJT47	23-0133
REFERENCE			ORIGIN		
23-0133			VIN: YCA3322_MN_5AXLES		

SCALE 2 GROSS WT 68820 LB Inbound Ticket  
STORED TARE WT 30440 LB  
NET WEIGHT 38380 LB

QTY.	UNIT	DESCRIPTION	RATE	EXTENSION	FEE	TOTAL
19.19	TON	SOIL TON				

This facility will only accept non-hazardous industrial  
recyclables or construction, and demolition waste.

We will not accept any loads containing any  
non-approved wastes or hazardous waste.651-438-1500

Generator: ST PAUL PORT AUTHORITY-HEIGHTS

Address: 2200 Larpenteur Ave E

City/State St Paul, MN 55109

Manifest: 1952175

SIGNATURE \_\_\_\_\_

NET AMOUNT

TENDERED

CHANGE

CHECK NO.



# SKB Rosemount Industrial Waste Facility

1952174

Shipping Manifest		1. Generator's US EPA ID No. (if any)		2. Page 1 of page(s)	
3. Generator's Name and Facility Address St. Paul Port Authority 2200 Larpenteur Ave E, St. Paul, MN 55109		Mailing Address St. Paul Port Authority The Heights 400 Wabasha St. N, Ste. #240, St. Paul, MN 55102 Fax (651) 223-5198			
4. Generator's Phone (651) 204-6241					
5. Transporter 1 Company Name		Phone:			
6. Transporter 2 Company Name		Phone:			
7. Designated Facility Name and Site Address		SKB Rosemount Industrial Waste Facility 13425 Courthouse Blvd. Rosemount, MN 55068 651-438-1500			
8. U.S. DOT Description (including Proper Shipping Name)		9. Containers		10. Total Quantity	11. Unit Wt/Vol
		No.	Type		
a. Non-Hazardous Industrial Waste (Mercury Contaminated Soil>10mg/kg) Job #23-6600 Jesse Wilcox					
b.					
c.					
d.					
13. Additional Descriptions for Materials Listed Above (indicate waste stream Approval # below)		14. Special Handling Procedures for Wastes Listed Above			
a. MI 23-0133 Mercury Contaminated Soil>10mg/kg					
b. MI					
c. MI					
d. MI					
15. Special Handling Instructions and Additional Information		SKB Use Only			
Emergency Contact:		Load # _____ Scale Wt. _____ Tons/Yds. _____			
16. GENERATOR'S CERTIFICATION: I hereby declare that the contents of this consignment are fully and accurately described above by proper shipping name and are classified, packed, marked, and labeled, and are in all respects in proper condition for transport by highway according to applicable International and national government regulations.					
Printed/Typed Name Agent for St. Paul Port Authority		Signature		Month Day Year 08 14 23	
17. Transporter 1 Acknowledged of Receipt of Materials					
Printed/Typed Name		Signature		Month Day Year 08 12 23	
18. Transported 2 Acknowledgement of Receipt of Materials					
Printed/Typed Name		Signature		Month Day Year	
19. Discrepancy Indication Space					
20. Facility Owner or Operator: Certification of receipt of non-hazardous materials covered by this Manifest except as noted in Item 19.					
Printed/Typed Name		Signature		Month Day Year 08 18 23	

White - Return to Generator      Pink - Transporter      Canary - Facility Copy      Goldenrod - Generator Copy



Industrial-Rosemont  
13425 Courthouse Blvd.  
Rosemount, MN 55068



197 CARL BOLANDER & SONS CO.  
251 STARKEY STREET  
ST. PAUL MN 55107

SITE	TICKET	GRID		WEIGHMASTER	
002	00835312	11		BROOKE H	
DATE IN	DATE OUT	TIME IN	TIME OUT	VEHICLE	ROLL OFF
08/18/23	08/18/23	12:00	12:00	KTM430	23-0133
REFERENCE			ORIGIN		
23-0133			VIN: YBV9987_MN_5AXLES		

SCALE 1 GROSS WT 66280 LB  
STORED TARE WT 28000 LB  
NET WEIGHT 38280 LB

Inbound Ticket

QTY.	UNIT	DESCRIPTION	RATE	EXTENSION	FEE	TOTAL
19.14	TON	SOIL TON				

This facility will only accept non-hazardous industrial recyclables or construction, and demolition waste.

We will not accept any loads containing any non-approved wastes or hazardous waste.651-438-1500

Generator: ST PAUL PORT AUTHORITY-HEIGHTS

Address: 2200 Larpenteur Ave E

City/State St Paul, MN 55109

Manifest: 1952174

SKB-WCI 4410

SIGNATURE \_\_\_\_\_

NET AMOUNT

TENDERED

CHANGE

CHECK NO.

Industrial-Rosemont  
13425 Courthouse Blvd.  
Rosemount, MN 55068

197 CARL BOLANDER & SONS CO.  
251 STARKEY STREET  
ST. PAUL MN 55107

SITE	TICKET	GRID		WEIGHMASTER	
002	00835312	11		BROOKE H	
DATE IN	DATE OUT	TIME IN	TIME OUT	VEHICLE	ROLL OFF
08/18/23	08/18/23	12:00	12:00	KTM430	23-0133
REFERENCE			ORIGIN		
23-0133			VIN: YBV9987_MN_5AXLES		

SCALE 1 GROSS WT 66280 LB  
STORED TARE WT 28000 LB  
NET WEIGHT 38280 LB

Inbound Ticket

QTY.	UNIT	DESCRIPTION	RATE	EXTENSION	FEE	TOTAL
19.14	TON	SOIL TON				

This facility will only accept non-hazardous industrial recyclables or construction, and demolition waste.

We will not accept any loads containing any non-approved wastes or hazardous waste.651-438-1500

Generator: ST PAUL PORT AUTHORITY-HEIGHTS

Address: 2200 Larpenteur Ave E

City/State St Paul, MN 55109

Manifest: 1952174

SKB-WCI 4410

SIGNATURE \_\_\_\_\_

NET AMOUNT

TENDERED

CHANGE

CHECK NO.



# SKB Rosemount Industrial Waste Facility

1952176

Shipping Manifest		1. Generator's US EPA ID No. (if any)		2. Page 1 of page(s)	
3. Generator's Name and Facility Address St. Paul Port Authority 2200 Larpenteur Ave E, St. Paul, MN 55109		Mailing Address St. Paul Port Authority The Heights 400 Wabasha St. N, Ste. #240, St. Paul, MN 55102 Fax (651) 223-5198			
4. Generator's Phone (651) 204-6241					
5. Transporter 1 Company Name <i>Dan Thiel TNU</i>		Phone:			
6. Transporter 2 Company Name		Phone:			
7. Designated Facility Name and Site Address SKB Rosemount Industrial Waste Facility 13425 Courthouse Blvd. Rosemount, MN 55068		651-438-1500			
8. U.S. DOT Description (including Proper Shipping Name)		9. Containers		10. Total Quantity	11. Unit Wt/Vol
		No.	Type		
a. Non-Hazardous Industrial Waste (Mercury Contaminated Soil > 10mg/kg) Job #23-6600 Jesse Wilcox					
b.					
c.					
d.					
13. Additional Descriptions for Materials Listed Above (Indicate waste stream Approval # below)		14. Special Handling Procedures for Wastes Listed Above			
a. MI 23-0133 Mercury Contaminated Soil > 10mg/kg					
b. MI					
c. MI					
d. MI					
15. Special Handling Instructions and Additional Information Emergency Contact:		SKB Use Only Load # _____ Scale Wt. _____ Tons/Yds. _____			
16. GENERATOR'S CERTIFICATION: I hereby declare that the contents of this consignment are fully and accurately described above by proper shipping name and are classified, packed, marked, and labeled, and are in all respects in proper condition for transport by highway according to applicable international and national government regulations.					
Printed/Typed Name Agent for St. Paul Port Authority		Signature <i>[Signature]</i>		Month 08	Day 14
17. Transporter 1 Acknowledged of Receipt of Materials		Signature <i>[Signature]</i>		Month 08	Day 14
Printed/Typed Name <i>Dan Thiel</i>		Signature <i>[Signature]</i>		Month 08	Day 14
18. Transporter 2 Acknowledgement of Receipt of Materials		Signature		Month	Day
Printed/Typed Name		Signature		Month	Day
19. Discrepancy Indication Space					
20. Facility Owner or Operator: Certification of receipt of non-hazardous materials covered by this Manifest except as noted in Item 19.					
Printed/Typed Name <i>[Signature]</i>		Signature <i>[Signature]</i>		Month 8	Day 18
				Year 13	

White - Return to Generator

Canary - Facility Copy

Pink - Transporter

Goldenrod - Generator Copy

Industrial-Rosemont  
13425 Courthouse Blvd.  
Rosemont, MN 55068



197 CARL BOLANDER & SONS CO.  
251 STARKEY STREET  
ST. PAUL MN 55107

SITE	TICKET	GRID		WEIGHMASTER	
002	00835321	6		SUE M	
DATE IN	DATE OUT	TIME IN	TIME OUT	VEHICLE	ROLL OFF
08/18/23	08/18/23	12:09	12:09	MTHIEL396	23-0133
REFERENCE			ORIGIN		
23-0133			VIN: ZA4543_MN_4AXELS		

SCALE 2 GROSS WT 62060 LB Inbound Ticket  
STORED TARE WT 28280 LB  
NET WEIGHT 33780 LB

QTY.	UNIT	DESCRIPTION	RATE	EXTENSION	FEE	TOTAL
16.89	TON	SOIL TON				

This facility will only accept non-hazardous industrial  
recyclables or construction, and demolition waste.

We will not accept any loads containing any  
non-approved wastes or hazardous waste.651-438-1500

Generator: ST PAUL PORT AUTHORITY-HEIGHTS

Address: 2200 Larpenteur Ave E

City/State: St Paul, MN 55109

Manifest: 1952176

SIGNATURE \_\_\_\_\_

NET AMOUNT

TENDERED

CHANGE

CHECK NO.

Industrial-Rosemont  
13425 Courthouse Blvd.  
Rosemont, MN 55068

197 CARL BOLANDER & SONS CO.  
251 STARKEY STREET  
ST. PAUL MN 55107

SITE	TICKET	GRID		WEIGHMASTER	
002	00835321	6		SUE M	
DATE IN	DATE OUT	TIME IN	TIME OUT	VEHICLE	ROLL OFF
08/18/23	08/18/23	12:09	12:09	MTHIEL396	23-0133
REFERENCE			ORIGIN		
23-0133			VIN: ZA4543_MN_4AXELS		

SCALE 2 GROSS WT 62060 LB Inbound Ticket  
STORED TARE WT 28280 LB  
NET WEIGHT 33780 LB

QTY.	UNIT	DESCRIPTION	RATE	EXTENSION	FEE	TOTAL
16.89	TON	SOIL TON				

This facility will only accept non-hazardous industrial  
recyclables or construction, and demolition waste.

We will not accept any loads containing any  
non-approved wastes or hazardous waste.651-438-1500

Generator: ST PAUL PORT AUTHORITY-HEIGHTS

Address: 2200 Larpenteur Ave E

City/State: St Paul, MN 55109

Manifest: 1952176

SIGNATURE \_\_\_\_\_

NET AMOUNT

TENDERED

CHANGE

CHECK NO.



# SKB Rosemount Industrial Waste Facility

1952177

Shipping Manifest		1. Generator's US EPA ID No. (if any)		2. Page 1 of page(s)	
3. Generator's Name and Facility Address St. Paul Port Authority 2200 Larpeur Ave E, St. Paul, MN 55109		Mailing Address St. Paul Port Authority The Heights 400 Wabasha St. N, Ste. #240, St. Paul, MN 55102			
4. Generator's Phone (651) 204-6241		Fax (651) 223-5198			
5. Transporter 1 Company Name M.T.S		Phone: 612 458-9613			
6. Transporter 2 Company Name		Phone:			
7. Designated Facility Name and Site Address SKB Rosemount Industrial Waste Facility 13425 Courthouse Blvd. Rosemount, MN 55068		651-438-1500			
8. U.S. DOT Description (including Proper Shipping Name)		9. Containers No. Type		10. Total Quantity	11. Unit Wt/Vol
a. Non-Hazardous Industrial Waste (Mercury Contaminated Soil > 10mg/kg) Job #23-6600 Jesse Wilcox					
b.					
c.					
d.					
13. Additional Descriptions for Materials Listed Above (Indicate waste stream Approval # below) a. MI 23-0133 Mercury Contaminated Soil > 10mg/kg b. MI c. MI d. MI		14. Special Handling Procedures for Wastes Listed Above			
15. Special Handling Instructions and Additional Information Emergency Contact:		SKB Use Only Load # Scale Wt. Tons/Yds.			
16. GENERATOR'S CERTIFICATION: I hereby declare that the contents of this consignment are fully and accurately described above by proper shipping name and are classified, packed, marked, and labeled, and are in all respects in proper condition for transport by highway according to applicable international and national government regulations.					
Printed/Typed Name Agent for St. Paul Port Authority		Signature		Month Day Year 08 14 23	
17. Transporter 1 Acknowledged Receipt of Materials		Printed/Typed Name Karnar Hassan		Signature	
18. Transporter 2 Acknowledgement of Receipt of Materials		Printed/Typed Name		Signature	
19. Discrepancy Indication Space					
20. Facility Owner or Operator Certification of receipt of non-hazardous materials covered by this Manifest except as noted in Item 19.		Printed/Typed Name		Signature	

White - Return to Generator

Canary - Facility Copy

Pink - Transporter

Goldenrod - Generator Copy

Industrial-Rosemont  
13425 Courthouse Blvd.  
Rosemont, MN 55068



197 CARL BOLANDER & SONS CO.  
251 STARKEY STREET  
ST. PAUL MN 55107

SITE	TICKET	GRID		WEIGHMASTER	
002	00835327	11		Christina W	
DATE IN	DATE OUT	TIME IN	TIME OUT	VEHICLE	ROLL OFF
08/18/23	08/18/23	12:16	12:16	MTS02	23-0133
REFERENCE			ORIGIN		
23-0133			VIN: 1448515_OH_5AXLES		

SCALE 1 GROSS WT 77000 LB  
STORED TARE WT 32280 LB  
NET WEIGHT 44720 LB

Inbound Ticket

QTY.	UNIT	DESCRIPTION	RATE	EXTENSION	FEE	TOTAL
22.36	TON	SOIL TON				

This facility will only accept non-hazardous industrial  
recyclables or construction, and demolition waste.

We will not accept any loads containing any  
non-approved wastes or hazardous waste.651-438-1500

Generator: ST PAUL PORT AUTHORITY-HEIGHTS

Address: 2200 Larpenteur Ave E

City/State St Paul, MN 55109

Manifest: 1952177

SKB-WCI 4410

SIGNATURE \_\_\_\_\_

NET AMOUNT

TENDERED

CHANGE

CHECK NO.

Industrial-Rosemont  
13425 Courthouse Blvd.  
Rosemont, MN 55068

197 CARL BOLANDER & SONS CO.  
251 STARKEY STREET  
ST. PAUL MN 55107

SITE	TICKET	GRID		WEIGHMASTER	
002	00835327	11		Christina W	
DATE IN	DATE OUT	TIME IN	TIME OUT	VEHICLE	ROLL OFF
08/18/23	08/18/23	12:16	12:16	MTS02	23-0133
REFERENCE			ORIGIN		
23-0133			VIN: 1448515_OH_5AXLES		

SCALE 1 GROSS WT 77000 LB  
STORED TARE WT 32280 LB  
NET WEIGHT 44720 LB

Inbound Ticket

QTY.	UNIT	DESCRIPTION	RATE	EXTENSION	FEE	TOTAL
22.36	TON	SOIL TON				

This facility will only accept non-hazardous industrial  
recyclables or construction, and demolition waste.

We will not accept any loads containing any  
non-approved wastes or hazardous waste.651-438-1500

Generator: ST PAUL PORT AUTHORITY-HEIGHTS

Address: 2200 Larpenteur Ave E

City/State St Paul, MN 55109

Manifest: 1952177

SKB-WCI 4410

SIGNATURE \_\_\_\_\_

NET AMOUNT

TENDERED

CHANGE

CHECK NO.



# SKB Rosemount Industrial Waste Facility

1952178

Shipping Manifest		1. Generator's US EPA ID No. (if any)		2. Page 1 of page(s)	
3. Generator's Name and Facility Address St. Paul Port Authority 2200 Larpeur Ave E, St. Paul, MN 55109		Mailing Address St. Paul Port Authority The Heights 400 Wabasha St. N, Ste. #240, St. Paul, MN 55102 Fax (651) 223-5198			
4. Generator's Phone (651) 204-6241					
5. Transporter 1 Company Name <i>Bolander / Dearing</i>		Phone:			
6. Transporter 2 Company Name		Phone:			
7. Designated Facility Name and Site Address SKB Rosemount Industrial Waste Facility 13425 Courthouse Blvd. Rosemount, MN 55068		651-438-1500			
8. U.S. DOT Description (including Proper Shipping Name)		9. Containers No. Type		10. Total Quantity	11. Unit Wt/Vol
a. Non-Hazardous Industrial Waste (Mercury Contaminated Soil > 10mg/kg) Job #23-6600 Jesse Wilcox					
b.					
c.					
d.					
13. Additional Descriptions for Materials Listed Above (Indicate waste stream Approval # below) a. MI 23-0133 Mercury Contaminated Soil > 10mg/kg b. MI c. MI d. MI		14. Special Handling Procedures for Wastes Listed Above			
15. Special Handling Instructions and Additional Information Emergency Contact:		SKB Use Only Load # _____ Scale Wt. _____ Tons/Yds. _____			
16. GENERATOR'S CERTIFICATION: I hereby declare that the contents of this consignment are fully and accurately described above by proper shipping name and are classified, packed, marked, and labeled, and are in all respects in proper condition for transport by highway according to applicable international and national government regulations.					
Printed/Typed Name Agent for St. Paul Port Authority		Signature <i>[Signature]</i>		Month 08	Day 14
17. Transporter 1 Acknowledged Receipt of Materials		Signature <i>[Signature]</i>		Month 08	Day 14
18. Transporter 2 Acknowledgement of Receipt of Materials		Signature <i>[Signature]</i>		Month 08	Day 14
19. Discrepancy Indication Space					
20. Facility Owner or Operator: Certification of receipt of non-hazardous materials covered by this Manifest except as noted in Item 19.					
Printed/Typed Name <i>SM</i>		Signature <i>SM</i>		Month 08	Day 14

White - Return to Generator

Canary - Facility Copy

Pink - Transporter

Goldenrod - Generator Copy



Industrial-Rosemont  
13425 Courthouse Blvd.  
Rosemount, MN 55068

197 CARL BOLANDER & SONS CO.  
251 STARKEY STREET  
ST. PAUL MN 55107



SITE	TICKET	GRID		WEIGHMASTER	
002	00835331	11		SUE M	
DATE IN	DATE OUT	TIME IN	TIME OUT	VEHICLE	ROLL OFF
08/18/23	08/18/23	12:21	12:21	DE213	23-0133
REFERENCE			ORIGIN		
23-0133			VIN: 62326Z_WI_4AXLES		

SCALE 2 GROSS WT 64220 LB Inbound Ticket  
STORED TARE WT 28440 LB  
NET WEIGHT 35780 LB

QTY.	UNIT	DESCRIPTION	RATE	EXTENSION	FEE	TOTAL
17.89	TON	SOIL TON				

This facility will only accept non-hazardous industrial  
recyclables or construction, and demolition waste.

We will not accept any loads containing any  
non-approved wastes or hazardous waste.651-438-1500

Generator: ST PAUL PORT AUTHORITY-HEIGHTS

Address: 2200 Larpenteur Ave E

City/State St Paul, MN 55109

Manifest: 1952178

SIGNATURE \_\_\_\_\_

NET AMOUNT

TENDERED

CHANGE

CHECK NO.

Industrial-Rosemont  
13425 Courthouse Blvd.  
Rosemount, MN 55068

197 CARL BOLANDER & SONS CO.  
251 STARKEY STREET  
ST. PAUL MN 55107

SITE	TICKET	GRID		WEIGHMASTER	
002	00835331	11		SUE M	
DATE IN	DATE OUT	TIME IN	TIME OUT	VEHICLE	ROLL OFF
08/18/23	08/18/23	12:21	12:21	DE213	23-0133
REFERENCE			ORIGIN		
23-0133			VIN: 62326Z_WI_4AXLES		

SCALE 2 GROSS WT 64220 LB Inbound Ticket  
STORED TARE WT 28440 LB  
NET WEIGHT 35780 LB

QTY.	UNIT	DESCRIPTION	RATE	EXTENSION	FEE	TOTAL
17.89	TON	SOIL TON				

This facility will only accept non-hazardous industrial  
recyclables or construction, and demolition waste.

We will not accept any loads containing any  
non-approved wastes or hazardous waste.651-438-1500

Generator: ST PAUL PORT AUTHORITY-HEIGHTS

Address: 2200 Larpenteur Ave E

City/State St Paul, MN 55109

Manifest: 1952178

SIGNATURE \_\_\_\_\_

NET AMOUNT

TENDERED

CHANGE

CHECK NO.



# SKB Rosemount Industrial Waste Facility

1952181

Shipping Manifest		1. Generator's US EPA ID No. (if any)		2. Page 1 of page(s)	
3. Generator's Name and Facility Address St. Paul Port Authority 2200 Larpenteur Ave E, St. Paul, MN 55109		Mailing Address St. Paul Port Authority The Heights 400 Wabasha St. N, Ste. #240, St. Paul, MN 55102 Fax (651) 223-5198			
4. Generator's Phone (651) 204-6241		5. Transporter 1 Company Name			
		Phone:			
6. Transporter 2 Company Name		Phone:			
7. Designated Facility Name and Site Address		SKB Rosemount Industrial Waste Facility 13425 Courthouse Blvd. Rosemount, MN 55068 651-438-1500			
8. U.S. DOT Description (including Proper Shipping Name)		9. Containers		10. Total Quantity	11. Unit Wt/Vol
		No.	Type		
a. Non-Hazardous Industrial Waste (Mercury Contaminated Soil>10mg/kg) Job #23-6600 Jesse Wilcox					
b.					
c.					
d.					
13. Additional Descriptions for Materials Listed Above (indicate waste stream Approval # below)		14. Special Handling Procedures for Wastes Listed Above			
a. MI 23-0133 Mercury Contaminated Soil>10mg/kg					
b. MI					
c. MI					
d. MI					
15. Special Handling Instructions and Additional Information		SKB Use Only			
Emergency Contact:		Load #			
		Scale Wt.			
		Tons/Yds.			
16. GENERATOR'S CERTIFICATION: I hereby declare that the contents of this consignment are fully and accurately described above by proper shipping name and are classified, packed, marked, and labeled, and are in all respects in proper condition for transport by highway according to applicable international and national government regulations.					
Printed/Typed Name Agent for St. Paul Port Authority		Signature		Month	Day
				08	14
17. Transporter 1 Acknowledged of Receipt of Materials		Signature		Month	Day
Printed/Typed Name				08	14
18. Transporter 2 Acknowledgement of Receipt of Materials		Signature		Month	Day
Printed/Typed Name					
19. Discrepancy Indication Space					
20. Facility Owner or Operator: Certification of receipt of non-hazardous materials covered by this Manifest except as noted in Item 19.					
Printed/Typed Name		Signature		Month	Day
				08	14

White - Return to Generator

Canary - Facility Copy

Pink - Transporter

Goldenrod - Generator Copy

Industrial-Rosemont  
13425 Courthouse Blvd.  
Rosemont, MN 55068



197 CARL BOLANDER & SONS CO.  
251 STARKEY STREET  
ST. PAUL MN 55107

SITE	TICKET	GRID		WEIGHMASTER	
002	00835335	11		SUE M	
DATE IN	DATE OUT	TIME IN	TIME OUT	VEHICLE	ROLL OFF
08/18/23	08/18/23	12:32	12:32	MTL04	23-0133
REFERENCE			ORIGIN		
23-0133			VIN: YCC7793_MN_5AXLES		

SCALE 2 GROSS WT 72400 LB  
STORED TARE WT 31180 LB  
NET WEIGHT 41220 LB

Inbound Ticket

QTY.	UNIT	DESCRIPTION	RATE	EXTENSION	FEE	TOTAL
20.61	TON	SOIL TON				

This facility will only accept non-hazardous industrial  
recyclables or construction, and demolition waste.  
We will not accept any loads containing any  
non-approved wastes or hazardous waste.651-438-1500

Generator: ST PAUL PORT AUTHORITY-HEIGHTS  
Address: 2200 Larpenteur Ave E  
City/State St Paul, MN 55109  
Manifest: 1952181

SIGNATURE \_\_\_\_\_

NET AMOUNT
TENDERED
CHANGE
CHECK NO.

Industrial-Rosemont  
13425 Courthouse Blvd.  
Rosemont, MN 55068

197 CARL BOLANDER & SONS CO.  
251 STARKEY STREET  
ST. PAUL MN 55107

SITE	TICKET	GRID		WEIGHMASTER	
002	00835335	11		SUE M	
DATE IN	DATE OUT	TIME IN	TIME OUT	VEHICLE	ROLL OFF
08/18/23	08/18/23	12:32	12:32	MTL04	23-0133
REFERENCE			ORIGIN		
23-0133			VIN: YCC7793_MN_5AXLES		

SCALE 2 GROSS WT 72400 LB  
STORED TARE WT 31180 LB  
NET WEIGHT 41220 LB

Inbound Ticket

QTY.	UNIT	DESCRIPTION	RATE	EXTENSION	FEE	TOTAL
20.61	TON	SOIL TON				

This facility will only accept non-hazardous industrial  
recyclables or construction, and demolition waste.  
We will not accept any loads containing any  
non-approved wastes or hazardous waste.651-438-1500

Generator: ST PAUL PORT AUTHORITY-HEIGHTS  
Address: 2200 Larpenteur Ave E  
City/State St Paul, MN 55109  
Manifest: 1952181

SIGNATURE \_\_\_\_\_

NET AMOUNT
TENDERED
CHANGE
CHECK NO.



# SKB Rosemount Industrial Waste Facility

1952180

Shipping Manifest		1. Generator's US EPA ID No. (if any)		2. Page 1 of page(s)	
3. Generator's Name and Facility Address St. Paul Port Authority 2200 Larpenteur Ave E, St. Paul, MN 55109		Mailing Address St. Paul Port Authority The Heights 400 Wabasha St. N, Ste. #240, St. Paul, MN 55102			
4. Generator's Phone (651) 204-6241		Fax (651) 223-5198			
5. Transporter 1 Company Name		Phone:			
6. Transporter 2 Company Name		Phone:			
7. Designated Facility Name and Site Address		SKB Rosemount Industrial Waste Facility 13425 Courthouse Blvd. Rosemount, MN 55068 651-438-1500			
8. U.S. DOT Description (including Proper Shipping Name)		9. Containers		10. Total Quantity	11. Unit Wt/Vol
		No.	Type		
a. Non-Hazardous Industrial Waste (Mercury Contaminated Soil>10mg/kg) Job #23-6600 Jesse Wilcox					
b.					
c.					
d.					
13. Additional Descriptions for Materials Listed Above (Indicate waste stream Approval # below)		14. Special Handling Procedures for Wastes Listed Above			
a. MI 23-0133 Mercury Contaminated Soil>10mg/kg					
b. MI					
c. MI					
d. MI					
15. Special Handling Instructions and Additional Information		SKB Use Only			
Emergency Contact:		Load # _____ Scale Wt. _____ Tons/Yds. _____			
16. GENERATOR'S CERTIFICATION: I hereby declare that the contents of this consignment are fully and accurately described above by proper shipping name and are classified, packed, marked, and labeled, and are in all respects in proper condition for transport by highway according to applicable international and national government regulations.					
Printed/Typed Name Agent for St. Paul Port Authority		Signature		Month Day Year	
17. Transporter 1 Acknowledged of Receipt of Materials		Signature		Month Day Year	
Printed/Typed Name		Signature		Month Day Year	
18. Transported 2 Acknowledgement of Receipt of Materials		Signature		Month Day Year	
Printed/Typed Name		Signature		Month Day Year	
19. Discrepancy Indication Space					
20. Facility Owner or Operator: Certification of receipt of non-hazardous materials covered by this Manifest except as noted in Item 19.					
Printed/Typed Name		Signature		Month Day Year	

White - Return to Generator

Pink - Transporter

Canary - Facility Copy

Goldenrod - Generator Copy

Industrial-Rosemont  
13425 Courthouse Blvd.  
Rosemont, MN 55068



197 CARL BOLANDER & SONS CO.  
251 STARKEY STREET  
ST. PAUL MN 55107

SITE	TICKET	GRID		WEIGHMASTER	
002	00835336	11		Christina W	
DATE IN	DATE OUT	TIME IN	TIME OUT	VEHICLE	ROLL OFF
08/18/23	08/18/23	12:32	12:32	DMAX101	23-0133
REFERENCE			ORIGIN		
23-0133			VIN: YCC7772_MN_5AXLES		

SCALE 1 GROSS WT 71800 LB  
STORED TARE WT 31280 LB  
NET WEIGHT 40520 LB

Inbound Ticket

QTY.	UNIT	DESCRIPTION	RATE	EXTENSION	FEE	TOTAL
20.26	TON	SOIL TON				

This facility will only accept non-hazardous industrial recyclables or construction, and demolition waste. We will not accept any loads containing any non-approved wastes or hazardous waste.651-438-1500

Generator: ST PAUL PORT AUTHORITY-HEIGHTS  
Address: 2200 Larpenteur Ave E  
City/State: St Paul, MN 55109  
Manifest: 1952180

SKB-WCI 4410

SIGNATURE \_\_\_\_\_

NET AMOUNT

TENDERED

CHANGE

CHECK NO.

Industrial-Rosemont  
13425 Courthouse Blvd.  
Rosemont, MN 55068

197 CARL BOLANDER & SONS CO.  
251 STARKEY STREET  
ST. PAUL MN 55107

SITE	TICKET	GRID		WEIGHMASTER	
002	00835336	11		Christina W	
DATE IN	DATE OUT	TIME IN	TIME OUT	VEHICLE	ROLL OFF
08/18/23	08/18/23	12:32	12:32	DMAX101	23-0133
REFERENCE			ORIGIN		
23-0133			VIN: YCC7772_MN_5AXLES		

SCALE 1 GROSS WT 71800 LB  
STORED TARE WT 31280 LB  
NET WEIGHT 40520 LB

Inbound Ticket

QTY.	UNIT	DESCRIPTION	RATE	EXTENSION	FEE	TOTAL
20.26	TON	SOIL TON				

This facility will only accept non-hazardous industrial recyclables or construction, and demolition waste. We will not accept any loads containing any non-approved wastes or hazardous waste.651-438-1500

Generator: ST PAUL PORT AUTHORITY-HEIGHTS  
Address: 2200 Larpenteur Ave E  
City/State: St Paul, MN 55109  
Manifest: 1952180

SKB-WCI 4410

SIGNATURE \_\_\_\_\_

NET AMOUNT

TENDERED

CHANGE

CHECK NO.



# SKB Rosemount Industrial Waste Facility

1952179

Shipping Manifest		1. Generator's US EPA ID No. (if any)		2. Page 1 of page(s)	
3. Generator's Name and Facility Address St. Paul Port Authority 2200 Larpenteur Ave E, St. Paul, MN 55109		Mailing Address St. Paul Port Authority The Heights 400 Wabasha St. N, Ste. #240, St. Paul, MN 55102 Fax (651) 223-5198			
4. Generator's Phone (651) 204-6241		Phone: 651 303 5791			
5. Transporter 1 Company Name <i>Twilio Trucking</i>		Phone:			
6. Transporter 2 Company Name		Phone:			
7. Designated Facility Name and Site Address SKB Rosemount Industrial Waste Facility 13425 Courthouse Blvd. Rosemount, MN 55068		651-438-1500			
8. U.S. DOT Description (including Proper Shipping Name)		9. Containers No. Type		10. Total Quantity	11. Unit Wt/Vol
a. Non-Hazardous Industrial Waste (Mercury Contaminated Soil > 10mg/kg) Job #23-6600 Jesse Wilcox					
b.					
c.					
d.					
13. Additional Descriptions for Materials Listed Above (Indicate waste stream Approval # below) a. MI 23-0133 Mercury Contaminated Soil > 10mg/kg b. MI c. MI d. MI		14. Special Handling Procedures for Wastes Listed Above			
15. Special Handling Instructions and Additional Information Emergency Contact:		SKB Use Only Load # Scale Wt. Tons/Yds.			
16. GENERATOR'S CERTIFICATION: I hereby declare that the contents of this consignment are fully and accurately described above by proper shipping name and are classified, packed, marked, and labeled, and are in all respects in proper condition for transport by highway according to applicable international and national government regulations.					
Printed/Typed Name Agent for St. Paul Port Authority		Signature		Month Day Year 08 14 23	
17. Transporter 1 Acknowledged of Receipt of Materials		Signature		Month Day Year 08 16 23	
Printed/Typed Name		Signature		Month Day Year 08 16 23	
18. Transporter 2 Acknowledgement of Receipt of Materials		Signature		Month Day Year	
Printed/Typed Name		Signature		Month Day Year	
19. Discrepancy Indication Space					
20. Facility Owner or Operator: Certification of receipt of non-hazardous materials covered by this Manifest except as noted in Item 19.					
Printed/Typed Name		Signature		Month Day Year 08 18 23	

White - Return to Generator

Canary - Facility Copy

Pink - Transporter

Goldenrod - Generator Copy



Industrial-Rosemont  
13425 Courthouse Blvd.  
Rosemount, MN 55068



197 CARL BOLANDER & SONS CO.  
251 STARKEY STREET  
ST. PAUL MN 55107

SITE	TICKET	GRID		WEIGHMASTER	
002	00835338	11		BROOKE H	
DATE IN	DATE OUT	TIME IN	TIME OUT	VEHICLE	ROLL OFF
08/18/23	08/18/23	12:34	12:34	TWITCH88	23-0133
REFERENCE			ORIGIN		
23-0133			VIN: YCB6777_MN_5AXLE		

SCALE 1 GROSS WT 69620 LB  
STORED TARE WT 29880 LB  
NET WEIGHT 39740 LB

Inbound Ticket

QTY.	UNIT	DESCRIPTION	RATE	EXTENSION	FEE	TOTAL
19.87	TON	SOIL TON				

This facility will only accept non-hazardous industrial recyclables or construction, and demolition waste. We will not accept any loads containing any non-approved wastes or hazardous waste.651-438-1500  
Generator: ST PAUL PORT AUTHORITY-HEIGHTS  
Address: 2200 Larpenteur Ave E  
City/State St Paul, MN 55109  
Manifest: 1952179

SKB-WC14410

SIGNATURE \_\_\_\_\_

NET AMOUNT
TENDERED
CHANGE
CHECK NO.

Industrial-Rosemont  
13425 Courthouse Blvd.  
Rosemount, MN 55068

197 CARL BOLANDER & SONS CO.  
251 STARKEY STREET  
ST. PAUL MN 55107

SITE	TICKET	GRID		WEIGHMASTER	
002	00835338	11		BROOKE H	
DATE IN	DATE OUT	TIME IN	TIME OUT	VEHICLE	ROLL OFF
08/18/23	08/18/23	12:34	12:34	TWITCH88	23-0133
REFERENCE			ORIGIN		
23-0133			VIN: YCB6777_MN_5AXLE		

SCALE 1 GROSS WT 69620 LB  
STORED TARE WT 29880 LB  
NET WEIGHT 39740 LB

Inbound Ticket

QTY.	UNIT	DESCRIPTION	RATE	EXTENSION	FEE	TOTAL
19.87	TON	SOIL TON				

This facility will only accept non-hazardous industrial recyclables or construction, and demolition waste. We will not accept any loads containing any non-approved wastes or hazardous waste.651-438-1500  
Generator: ST PAUL PORT AUTHORITY-HEIGHTS  
Address: 2200 Larpenteur Ave E  
City/State St Paul, MN 55109  
Manifest: 1952179

SKB-WC14410

SIGNATURE \_\_\_\_\_

NET AMOUNT
TENDERED
CHANGE
CHECK NO.



# SKB Rosemount Industrial Waste Facility

1952182

Shipping Manifest		1. Generator's US EPA ID No. (if any)		2. Page 1 of page(s)	
3. Generator's Name and Facility Address St. Paul Port Authority 2200 Larpenleur Ave E, St. Paul, MN 55109		Mailing Address St. Paul Port Authority The Heights 400 Wabasha St. N, Ste. #240, St. Paul, MN 55102 Fax (651) 223-5198			
4. Generator's Phone (651) 204-6241		Phone: (651) 223-5198			
5. Transporter 1 Company Name SKO1 TRUCKERS		Phone: (651) 528 2411			
6. Transporter 2 Company Name		Phone:			
7. Designated Facility Name and Site Address SKB Rosemount Industrial Waste Facility 13425 Courthouse Blvd. Rosemount, MN 55068		651-438-1500			
8. U.S. DOT Description (including Proper Shipping Name)		9. Containers No. Type		10. Total Quantity	11. Unit Wt/Vol
a. Non-Hazardous Industrial Waste (Mercury Contaminated Soil > 10mg/kg) Job #23-6600 Jesse Wilcox					
b.					
c.					
d.					
13. Additional Descriptions for Materials Listed Above (Indicate waste stream Approval # below) a. MI 23-0133 Mercury Contaminated Soil > 10mg/kg b. MI c. MI d. MI		14. Special Handling Procedures for Wastes Listed Above			
15. Special Handling Instructions and Additional Information Emergency Contact:		SKB Use Only Load # Scale Wt. Tons/Yds.			
16. GENERATOR'S CERTIFICATION: I hereby declare that the contents of this consignment are fully and accurately described above by proper shipping name and are classified, packed, marked, and labeled, and are in all respects in proper condition for transport by highway according to applicable international and national government regulations.					
Printed/Typed Name Agent for St. Paul Port Authority		Signature		Month Day Year 08 14 23	
17. Transporter 1 Acknowledged of Receipt of Materials					
Printed/Typed Name Mike Selken		Signature		Month Day Year 08 17 23	
18. Transporter 2 Acknowledgement of Receipt of Materials					
Printed/Typed Name		Signature		Month Day Year	
19. Discrepancy Indication Space					
20. Facility Owner or Operator Certification of receipt of non-hazardous materials covered by this Manifest except as noted in Item 19.					
Printed/Typed Name		Signature		Month Day Year	

White - Return to Generator

Canary - Facility Copy

Pink - Transporter

Goldenrod - Generator Copy

Industrial-Rosemont  
13425 Courthouse Blvd.  
Rosemont, MN 55068

197 CARL BOLANDER & SONS CO.  
251 STARKEY STREET  
ST. PAUL MN 55107



SITE	TICKET	GRID		WEIGHMASTER	
002	00835341	11		Christina W	
DATE IN	DATE OUT	TIME IN	TIME OUT	VEHICLE	ROLL OFF
08/18/23	08/18/23	12:37	12:37	SK0L86	23-0133
REFERENCE			ORIGIN		
23-0133			VIN: YCD3205_MN_5AXLES		

SCALE 2 GROSS WT 72820 LB Inbound Ticket  
STORED TARE WT 30400 LB  
NET WEIGHT 42420 LB

QTY.	UNIT	DESCRIPTION	RATE	EXTENSION	FEE	TOTAL
21.21	TON	SOIL TON				

This facility will only accept non-hazardous industrial  
recyclables or construction, and demolition waste.

We will not accept any loads containing any  
non-approved wastes or hazardous waste.651-438-1500

Generator: ST PAUL PORT AUTHORITY-HEIGHTS

Address: 2200 Larpenteur Ave E

City/State: St Paul, MN 55109

Manifest: 1952182

SIGNATURE \_\_\_\_\_

NET AMOUNT

TENDERED

CHANGE

CHECK NO.

Industrial-Rosemont  
13425 Courthouse Blvd.  
Rosemont, MN 55068

197 CARL BOLANDER & SONS CO.  
251 STARKEY STREET  
ST. PAUL MN 55107

SITE	TICKET	GRID		WEIGHMASTER	
002	00835341	11		Christina W	
DATE IN	DATE OUT	TIME IN	TIME OUT	VEHICLE	ROLL OFF
08/18/23	08/18/23	12:37	12:37	SK0L86	23-0133
REFERENCE			ORIGIN		
23-0133			VIN: YCD3205_MN_5AXLES		

SCALE 2 GROSS WT 72820 LB Inbound Ticket  
STORED TARE WT 30400 LB  
NET WEIGHT 42420 LB

QTY.	UNIT	DESCRIPTION	RATE	EXTENSION	FEE	TOTAL
21.21	TON	SOIL TON				

This facility will only accept non-hazardous industrial  
recyclables or construction, and demolition waste.

We will not accept any loads containing any  
non-approved wastes or hazardous waste.651-438-1500

Generator: ST PAUL PORT AUTHORITY-HEIGHTS

Address: 2200 Larpenteur Ave E

City/State: St Paul, MN 55109

Manifest: 1952182

SIGNATURE \_\_\_\_\_

NET AMOUNT

TENDERED

CHANGE

CHECK NO.



# SKB Rosemount Industrial Waste Facility

1952183

Shipping Manifest		1. Generator's US EPA ID No. (if any)		2. Page 1 of page(s)	
3. Generator's Name and Facility Address St. Paul Port Authority 2200 Larpenteur Ave E, St. Paul, MN 55109		Mailing Address St. Paul Port Authority The Heights 400 Wabasha St. N, Ste. #240, St. Paul, MN 55102 Fax (651) 223-5198			
4. Generator's Phone (651) 204-6241		Phone: 608 495 3687			
5. Transporter 1 Company Name Lone Wolf Trucking		Phone:			
6. Transporter 2 Company Name		Phone:			
7. Designated Facility Name and Site Address SKB Rosemount Industrial Waste Facility 13425 Courthouse Blvd. Rosemount, MN 55068		651-438-1500			
8. U.S. DOT Description (including Proper Shipping Name)		9. Containers No. Type		10. Total Quantity	11. Unit Wt/Vol
a. Non-Hazardous Industrial Waste (Mercury Contaminated Soil > 10mg/kg) Job #23-6600 Jesse Wilcox					
b.					
c.					
d.					
13. Additional Descriptions for Materials Listed Above (indicate waste stream Approval # below) a. MI 23-0133 Mercury Contaminated Soil > 10mg/kg b. MI c. MI d. MI		14. Special Handling Procedures for Wastes Listed Above			
15. Special Handling Instructions and Additional Information Emergency Contact:		SKB Use Only Load # Scale Wt. Tons/Yds.			
16. GENERATOR'S CERTIFICATION: I hereby declare that the contents of this consignment are fully and accurately described above by proper shipping name and are classified, packed, marked, and labeled, and are in all respects in proper condition for transport by highway according to applicable international and national government regulations.					
Printed/Typed Name Agent for St. Paul Port Authority		Signature 		Month Day Year 10 14 23	
17. Transporter 1 Acknowledged of Receipt of Materials		Signature 		Month Day Year 10 18 23	
18. Transporter 2 Acknowledgement of Receipt of Materials		Signature		Month Day Year	
19. Discrepancy Indication Space					
20. Facility Owner or Operator: Certification of receipt of non-hazardous materials covered by this Manifest except as noted in Item 19.					
Printed/Typed Name		Signature 		Month Day Year 10 18 23	

White - Return to Generator

Canary - Facility Copy

Pink - Transporter

Goldenrod - Generator Copy

Industrial-Rosemont  
13425 Courthouse Blvd.  
Rosemont, MN 55068

197 CARL BOLANDER & SONS CO.  
251 STARKEY STREET  
ST. PAUL MN 55107



SITE	TICKET	GRID		WEIGHMASTER	
002	00835346	11		Christina W	
DATE IN	DATE OUT	TIME IN	TIME OUT	VEHICLE	ROLL OFF
08/18/23	08/18/23	12:44	12:44	LWT02	23-0133
REFERENCE			ORIGIN		
23-0133			VIN: YCA6764_MN_SAXLES		

SCALE 2 GROSS WT 74100 LB  
STORED TARE WT 31040 LB  
NET WEIGHT 43060 LB  
Inbound Ticket

QTY.	UNIT	DESCRIPTION	RATE	EXTENSION	FEE	TOTAL
21.53	TON	SOIL TON				

This facility will only accept non-hazardous industrial  
recyclables or construction, and demolition waste.

We will not accept any loads containing any  
non-approved wastes or hazardous waste.651-438-1500

Generator: ST PAUL PORT AUTHORITY-HEIGHTS

Address: 2200 Larpenteur Ave E

City/State St Paul, MN 55109

Manifest: 1952183

SIGNATURE \_\_\_\_\_

NET AMOUNT

TENDERED

CHANGE

CHECK NO.

Industrial-Rosemont  
13425 Courthouse Blvd.  
Rosemont, MN 55068

197 CARL BOLANDER & SONS CO.  
251 STARKEY STREET  
ST. PAUL MN 55107

SITE	TICKET	GRID		WEIGHMASTER	
002	00835346	11		Christina W	
DATE IN	DATE OUT	TIME IN	TIME OUT	VEHICLE	ROLL OFF
08/18/23	08/18/23	12:44	12:44	LWT02	23-0133
REFERENCE			ORIGIN		
23-0133			VIN: YCA6764_MN_SAXLES		

SCALE 2 GROSS WT 74100 LB  
STORED TARE WT 31040 LB  
NET WEIGHT 43060 LB  
Inbound Ticket

QTY.	UNIT	DESCRIPTION	RATE	EXTENSION	FEE	TOTAL
21.53	TON	SOIL TON				

This facility will only accept non-hazardous industrial  
recyclables or construction, and demolition waste.

We will not accept any loads containing any  
non-approved wastes or hazardous waste.651-438-1500

Generator: ST PAUL PORT AUTHORITY-HEIGHTS

Address: 2200 Larpenteur Ave E

City/State St Paul, MN 55109

Manifest: 1952183

SIGNATURE \_\_\_\_\_

NET AMOUNT

TENDERED

CHANGE

CHECK NO.



# SKB Rosemount Industrial Waste Facility

1952186

Shipping Manifest		1. Generator's US EPA ID No. (if any)		2. Page 1 of page(s)	
3. Generator's Name and Facility Address St. Paul Port Authority 2200 Larpenteur Ave E, St. Paul, MN 55109		Mailing Address St. Paul Port Authority The Heights 400 Wabasha St. N, Ste. #240, St. Paul, MN 55102 Fax (651) 223-5198			
4. Generator's Phone (651) 204-6241					
5. Transporter 1 Company Name		Phone:			
6. Transporter 2 Company Name M&J Trucking		Phone:			
7. Designated Facility Name and Site Address SKB Rosemount Industrial Waste Facility 13425 Courthouse Blvd. Rosemount, MN 55068		651-438-1500			
8. U.S. DOT Description (including Proper Shipping Name)		9. Containers No. Type		10. Total Quantity	11. Unit Wt/Vol
a. Non-Hazardous Industrial Waste (Mercury Contaminated Soil > 10mg/kg) Job #23-6600 Jesse Wilcox					
b.					
c.					
d.					
13. Additional Descriptions for Materials Listed Above (indicate waste stream Approval # below) a. MI 23-0133 Mercury Contaminated Soil > 10mg/kg b. MI c. MI d. MI		14. Special Handling Procedures for Wastes Listed Above			
15. Special Handling Instructions and Additional Information Emergency Contact:		SKB Use Only Load # _____ Scale Wt. _____ Tons/Yds. _____			
16. GENERATOR'S CERTIFICATION: I hereby declare that the contents of this consignment are fully and accurately described above by proper shipping name and are classified, packed, marked, and labeled, and are in all respects in proper condition for transport by highway according to applicable international and national government regulations.					
Printed/Typed Name Agent for St. Paul Port Authority		Signature 		Month Day Year 08 14 23	
17. Transporter 1 Acknowledged Receipt of Materials					
Printed/Typed Name Jeff Hendrickson		Signature 		Month Day Year 08 14 23	
18. Transporter 2 Acknowledgement of Receipt of Materials					
Printed/Typed Name		Signature		Month Day Year	
19. Discrepancy Indication Space					
20. Facility Owner or Operator: Certification of receipt of non-hazardous materials covered by this Manifest except as noted in Item 19.					
Printed/Typed Name SM		Signature 		Month Day Year 08 18 23	

White - Return to Generator

Canary - Facility Copy

Pink - Transporter

Goldenrod - Generator Copy



Industrial-Rosemont  
13425 Courthouse Blvd.  
Rosemont, MN 55068

197 CARL BOLANDER & SONS CO.  
251 STARKEY STREET  
ST. PAUL MN 55107



SITE	TICKET	GRID		WEIGHMASTER	
002	00835355	11		SUE M	
DATE IN	DATE OUT	TIME IN	TIME OUT	VEHICLE	ROLL OFF
08/18/23	08/18/23	13:01	13:01	MJT39	23-0133
REFERENCE			ORIGIN		
23-0133			VIN: YBV3519_MN_5AXLES		

SCALE 2 GROSS WT 68960 LB Inbound Ticket  
STORED TARE WT 29640 LB  
NET WEIGHT 39320 LB

QTY.	UNIT	DESCRIPTION	RATE	EXTENSION	FEE	TOTAL
19.66	TON	SOIL TON				

This facility will only accept non-hazardous industrial  
recyclables or construction, and demolition waste.

We will not accept any loads containing any  
non-approved wastes or hazardous waste.651-438-1500

Generator: ST PAUL PORT AUTHORITY-HEIGHTS

Address: 2200 Larpenteur Ave E

City/State: St Paul, MN 55109

Manifest: 1952186

SIGNATURE \_\_\_\_\_

NET AMOUNT

TENDERED

CHANGE

CHECK NO.

Industrial-Rosemont  
13425 Courthouse Blvd.  
Rosemont, MN 55068

197 CARL BOLANDER & SONS CO.  
251 STARKEY STREET  
ST. PAUL MN 55107

SITE	TICKET	GRID		WEIGHMASTER	
002	00835355	11		SUE M	
DATE IN	DATE OUT	TIME IN	TIME OUT	VEHICLE	ROLL OFF
08/18/23	08/18/23	13:01	13:01	MJT39	23-0133
REFERENCE			ORIGIN		
23-0133			VIN: YBV3519_MN_5AXLES		

SCALE 2 GROSS WT 68960 LB Inbound Ticket  
STORED TARE WT 29640 LB  
NET WEIGHT 39320 LB

QTY.	UNIT	DESCRIPTION	RATE	EXTENSION	FEE	TOTAL
19.66	TON	SOIL TON				

This facility will only accept non-hazardous industrial  
recyclables or construction, and demolition waste.

We will not accept any loads containing any  
non-approved wastes or hazardous waste.651-438-1500

Generator: ST PAUL PORT AUTHORITY-HEIGHTS

Address: 2200 Larpenteur Ave E

City/State: St Paul, MN 55109

Manifest: 1952186

SIGNATURE \_\_\_\_\_

NET AMOUNT

TENDERED

CHANGE

CHECK NO.



# SKB Rosemount Industrial Waste Facility

1952187

Shipping Manifest		1. Generator's US EPA ID No. (if any)		2. Page 1 of page(s)	
3. Generator's Name and Facility Address St. Paul Port Authority 2200 Larpeur Ave E, St. Paul, MN 55109		Mailing Address St. Paul Port Authority The Heights 400 Wabasha St. N, Ste. #240, St. Paul, MN 55102 Fax (651) 223-5198			
4. Generator's Phone (651) 204-6241					
5. Transporter 1 Company Name		Phone:			
6. Transporter 2 Company Name		Phone:			
7. Designated Facility Name and Site Address		SKB Rosemount Industrial Waste Facility 13425 Courthouse Blvd. Rosemount, MN 55068 651-438-1500			
8. U.S. DOT Description (including Proper Shipping Name)		9. Containers		10. Total Quantity	11. Unit Wt/Vol
		No.	Type		
a. Non-Hazardous Industrial Waste (Mercury Contaminated Soil > 10mg/kg) Job #23-6600 Jesse Wilcox					
b.					
c.					
d.					
13. Additional Descriptions for Materials Listed Above (indicate waste stream Approval # below)		14. Special Handling Procedures for Wastes Listed Above			
a. MI 23-0133 Mercury Contaminated Soil > 10mg/kg					
b. MI					
c. MI					
d. MI					
15. Special Handling Instructions and Additional Information		SKB Use Only			
Emergency Contact:		Load # _____ Scale Wt. _____ Tons/Yds. _____			
16. GENERATOR'S CERTIFICATION: I hereby declare that the contents of this consignment are fully and accurately described above by proper shipping name and are classified, packed, marked, and labeled, and are in all respects in proper condition for transport by highway according to applicable international and national government regulations.					
Printed/Typed Name Agent for St. Paul Port Authority		Signature		Month	Day Year
				08	14 23
17. Transporter 1 Acknowledged Receipt of Materials					
Printed/Typed Name		Signature		Month	Day Year
Jesse Wilcox		Jesse Wilcox		08	18 23
18. Transporter 2 Acknowledgement of Receipt of Materials					
Printed/Typed Name		Signature		Month	Day Year
19. Discrepancy Indication Space					
20. Facility Owner or Operator: Certification of receipt of non-hazardous materials covered by this Manifest except as noted in Item 19.					
Printed/Typed Name		Signature		Month	Day Year
BH		BH		08	18 23

White - Return to Generator      Pink - Transporter      Canary - Facility Copy      Goldenrod - Generator Copy

Industrial-Rosemont  
13425 Courthouse Blvd.  
Rosemount, MN 55068

197 CARL BOLANDER & SONS CO.  
251 STARKEY STREET  
ST. PAUL MN 55107



SITE	TICKET	GRID		WEIGHMASTER	
002	00835362	11		BROOKE H	
DATE IN	DATE OUT	TIME IN	TIME OUT	VEHICLE	ROLL OFF
08/18/23	08/18/23	13:09	13:09	JRF14	23-0133
REFERENCE			ORIGIN		
23-0133			VIN: YBV9890_MN		

SCALE 1 GROSS WT 70980 LB  
STORED TARE WT 29420 LB  
NET WEIGHT 41560 LB

Inbound Ticket

QTY.	UNIT	DESCRIPTION	RATE	EXTENSION	FEE	TOTAL
20.78	TON	SOIL TON				

This facility will only accept non-hazardous industrial recyclables or construction, and demolition waste. We will not accept any loads containing any non-approved wastes or hazardous waste.651-438-1500  
Generator: ST PAUL PORT AUTHORITY-HEIGHTS  
Address: 2200 Larpenteur Ave E  
City/State: St Paul, MN 55109  
Manifest: 1952187  
SKB-WCI 4410

SIGNATURE \_\_\_\_\_

NET AMOUNT
TENDERED
CHANGE
CHECK NO.

Industrial-Rosemont  
13425 Courthouse Blvd.  
Rosemount, MN 55068

197 CARL BOLANDER & SONS CO.  
251 STARKEY STREET  
ST. PAUL MN 55107

SITE	TICKET	GRID		WEIGHMASTER	
002	00835362	11		BROOKE H	
DATE IN	DATE OUT	TIME IN	TIME OUT	VEHICLE	ROLL OFF
08/18/23	08/18/23	13:09	13:09	JRF14	23-0133
REFERENCE			ORIGIN		
23-0133			VIN: YBV9890_MN		

SCALE 1 GROSS WT 70980 LB  
STORED TARE WT 29420 LB  
NET WEIGHT 41560 LB

Inbound Ticket

QTY.	UNIT	DESCRIPTION	RATE	EXTENSION	FEE	TOTAL
20.78	TON	SOIL TON				

This facility will only accept non-hazardous industrial recyclables or construction, and demolition waste. We will not accept any loads containing any non-approved wastes or hazardous waste.651-438-1500  
Generator: ST PAUL PORT AUTHORITY-HEIGHTS  
Address: 2200 Larpenteur Ave E  
City/State: St Paul, MN 55109  
Manifest: 1952187  
SKB-WCI 4410

SIGNATURE \_\_\_\_\_

NET AMOUNT
TENDERED
CHANGE
CHECK NO.



# SKB Rosemount Industrial Waste Facility

1952188

Shipping Manifest		1. Generator's US EPA ID No. (if any)		2. Page 1 of page(s)	
3. Generator's Name and Facility Address St. Paul Port Authority 2200 Larpenteur Ave E, St. Paul, MN 55109		Mailing Address St. Paul Port Authority The Heights 400 Wabasha St. N, Ste. #240, St. Paul, MN 55102 Fax (651) 223-5198			
4. Generator's Phone (651) 204-6241					
5. Transporter 1 Company Name		Phone:			
6. Transporter 2 Company Name		Phone:			
7. Designated Facility Name and Site Address		SKB Rosemount Industrial Waste Facility 13425 Courthouse Blvd. Rosemount, MN 55068 651-438-1500			
8. U.S. DOT Description (including Proper Shipping Name)		9. Containers		10. Total Quantity	
		No. Type		11. Unit Wt/Vol	
a. Non-Hazardous Industrial Waste (Mercury Contaminated Soil>10mg/kg) Job #23-6600 Jesse Wilcox					
b.					
c.					
d.					
13. Additional Descriptions for Materials Listed Above (indicate waste stream Approval # below)		14. Special Handling Procedures for Wastes Listed Above			
a. MI 23-0133 Mercury Contaminated Soil>10mg/kg					
b. MI					
c. MI					
d. MI					
15. Special Handling Instructions and Additional Information		SKB Use Only			
Emergency Contact:		Load # _____ Scale Wt. _____ Tons/Yds. _____			
16. GENERATOR'S CERTIFICATION: I hereby declare that the contents of this consignment are fully and accurately described above by proper shipping name and are classified, packed, marked, and labeled, and are in all respects in proper condition for transport by highway according to applicable international and national government regulations.					
Printed/Typed Name Agent for St. Paul Port Authority		Signature		Month Day Year 08 14 23	
17. Transporter 1 Acknowledged of Receipt of Materials					
Printed/Typed Name		Signature		Month Day Year 8 18 23	
18. Transporter 2 Acknowledgement of Receipt of Materials					
Printed/Typed Name		Signature		Month Day Year	
19. Discrepancy Indication Space					
20. Facility Owner or Operator: Certification of receipt of non-hazardous materials covered by this Manifest except as noted in Item 19.					
Printed/Typed Name		Signature		Month Day Year 8 18 23	

White - Return to Generator

Canary - Facility Copy

Pink - Transporter

Goldenrod - Generator Copy

Industrial-Rosemont  
13425 Courthouse Blvd.  
Rosemount, MN 55068



197 CARL BOLANDER & SONS CO.  
251 STARKEY STREET  
ST. PAUL MN 55107

SITE		TICKET		GRID		WEIGHMASTER	
002		00835364		11		SUE M	
DATE IN	DATE OUT	TIME IN	TIME OUT	VEHICLE	ROLL OFF		
08/18/23	08/18/23	13:11	13:11	MJT41	23-0133		
REFERENCE				ORIGIN			
23-0133				VIN: YBX5421_MN_6AXLES			

SCALE 2 GROSS WT 70600 LB Inbound Ticket  
STORED TARE WT 29420 LB  
NET WEIGHT 41180 LB

QTY.	UNIT	DESCRIPTION	RATE	EXTENSION	FEE	TOTAL
20.59	TON	SOIL TON				

This facility will only accept non-hazardous industrial  
recyclables or construction, and demolition waste.

We will not accept any loads containing any  
non-approved wastes or hazardous waste.651-438-1500

Generator: ST PAUL PORT AUTHORITY-HEIGHTS

Address: 2200 Larpenteur Ave E

City/State: St Paul, MN 55109

Manifest: 1952188

SIGNATURE \_\_\_\_\_

NET AMOUNT

TENDERED

CHANGE

CHECK NO.

Industrial-Rosemont  
13425 Courthouse Blvd.  
Rosemount, MN 55068

197 CARL BOLANDER & SONS CO.  
251 STARKEY STREET  
ST. PAUL MN 55107

SITE		TICKET		GRID		WEIGHMASTER	
002		00835364		11		SUE M	
DATE IN	DATE OUT	TIME IN	TIME OUT	VEHICLE	ROLL OFF		
08/18/23	08/18/23	13:11	13:11	MJT41	23-0133		
REFERENCE				ORIGIN			
23-0133				VIN: YBX5421_MN_6AXLES			

SCALE 2 GROSS WT 70600 LB Inbound Ticket  
STORED TARE WT 29420 LB  
NET WEIGHT 41180 LB

QTY.	UNIT	DESCRIPTION	RATE	EXTENSION	FEE	TOTAL
20.59	TON	SOIL TON				

This facility will only accept non-hazardous industrial  
recyclables or construction, and demolition waste.

We will not accept any loads containing any  
non-approved wastes or hazardous waste.651-438-1500

Generator: ST PAUL PORT AUTHORITY-HEIGHTS

Address: 2200 Larpenteur Ave E

City/State: St Paul, MN 55109

Manifest: 1952188

SIGNATURE \_\_\_\_\_

NET AMOUNT

TENDERED

CHANGE

CHECK NO.



# SKB Rosemount Industrial Waste Facility

1952184

Shipping Manifest		1. Generator's US EPA ID No. (if any)		2. Page 1 of page(s)	
3. Generator's Name and Facility Address St. Paul Port Authority 2200 Larpeur Ave E, St. Paul, MN 55109		Mailing Address St. Paul Port Authority The Heights 400 Wabasha St. N, Ste. #240, St. Paul, MN 55102 Fax (651) 223-5198			
4. Generator's Phone (651) 204-6241					
5. Transporter 1 Company Name <i>Mecalick's Trucking</i>		Phone:			
6. Transporter 2 Company Name		Phone:			
7. Designated Facility Name and Site Address SKB Rosemount Industrial Waste Facility 13425 Courthouse Blvd. Rosemount, MN 55068		651-438-1500			
8. U.S. DOT Description (including Proper Shipping Name)		9. Containers		10. Total Quantity	11. Unit Wt/Vol
		No.	Type		
a. Non-Hazardous Industrial Waste (Mercury Contaminated Soil > 10mg/kg) Job #23-6600 Jesse Wilcox					
b.					
c.					
d.					
13. Additional Descriptions for Materials Listed Above (indicate waste stream Approval # below) a. MI 23-0133 Mercury Contaminated Soil > 10mg/kg b. MI c. MI d. MI		14. Special Handling Procedures for Wastes Listed Above			
15. Special Handling Instructions and Additional Information Emergency Contact:		SKB Use Only Load # _____ Scale Wt. _____ Tons/Yds. _____			
16. GENERATOR'S CERTIFICATION: I hereby declare that the contents of this consignment are fully and accurately described above by proper shipping name and are classified, packed, marked, and labeled, and are in all respects in proper condition for transport by highway according to applicable International and national government regulations.					
Printed/Typed Name Agent for St. Paul Port Authority		Signature <i>[Signature]</i>		Month 08	Day 14
17. Transporter 1 Acknowledged Receipt of Materials				Year 23	
Printed/Typed Name <i>Dick B</i>		Signature <i>[Signature]</i>		Month 08	Day 19
18. Transporter 2 Acknowledgement of Receipt of Materials				Year 23	
Printed/Typed Name		Signature		Month	Day
19. Discrepancy Indication Space					
20. Facility Owner or Operator: Certification of receipt of non-hazardous materials covered by this Manifest except as noted in Item 19.					
Printed/Typed Name <i>Sm</i>		Signature <i>Sm</i>		Month 8	Day 18
				Year 23	

White - Return to Generator

Canary - Facility Copy

Pink - Transporter

Goldenrod - Generator Copy



Industrial-Rosemont  
13425 Courthouse Blvd.  
Rosemont, MN 55068

197 CARL BOLANDER & SONS CO.  
251 STARKEY STREET  
ST. PAUL MN 55107



SITE	TICKET	GRID		WEIGHMASTER	
002	00835367	11		SUE M	
DATE IN	DATE OUT	TIME IN	TIME OUT	VEHICLE	ROLL OFF
08/18/23	08/18/23	13:13	13:13	MNT17	23-0133
REFERENCE			ORIGIN		
23-0133			VIN: YBV2773_MN_6AXLES		

SCALE 2 GROSS WT 65980 LB Inbound Ticket  
STORED TARE WT 26700 LB  
NET WEIGHT 39280 LB

QTY.	UNIT	DESCRIPTION	RATE	EXTENSION	FEE	TOTAL
19.64	TON	SOIL TON				

This facility will only accept non-hazardous industrial  
recyclables or construction, and demolition waste.

We will not accept any loads containing any  
non-approved wastes or hazardous waste.651-438-1500

Generator: ST PAUL PORT AUTHORITY-HEIGHTS

Address: 2200 Larpenteur Ave E

City/State: St Paul, MN 55109

Manifest: 1952184

SIGNATURE \_\_\_\_\_

NET AMOUNT

TENDERED

CHANGE

CHECK NO.

Industrial-Rosemont  
13425 Courthouse Blvd.  
Rosemont, MN 55068

197 CARL BOLANDER & SONS CO.  
251 STARKEY STREET  
ST. PAUL MN 55107

SITE	TICKET	GRID		WEIGHMASTER	
002	00835367	11		SUE M	
DATE IN	DATE OUT	TIME IN	TIME OUT	VEHICLE	ROLL OFF
08/18/23	08/18/23	13:13	13:13	MNT17	23-0133
REFERENCE			ORIGIN		
23-0133			VIN: YBV2773_MN_6AXLES		

SCALE 2 GROSS WT 65980 LB Inbound Ticket  
STORED TARE WT 26700 LB  
NET WEIGHT 39280 LB

QTY.	UNIT	DESCRIPTION	RATE	EXTENSION	FEE	TOTAL
19.64	TON	SOIL TON				

This facility will only accept non-hazardous industrial  
recyclables or construction, and demolition waste.

We will not accept any loads containing any  
non-approved wastes or hazardous waste.651-438-1500

Generator: ST PAUL PORT AUTHORITY-HEIGHTS

Address: 2200 Larpenteur Ave E

City/State: St Paul, MN 55109

Manifest: 1952184

SIGNATURE \_\_\_\_\_

NET AMOUNT

TENDERED

CHANGE

CHECK NO.



# SKB Rosemount Industrial Waste Facility

1952185

Shipping Manifest		1. Generator's US EPA ID No. (if any)		2. Page 1 of page(s)	
3. Generator's Name and Facility Address St. Paul Port Authority 2200 Larpenteur Ave E, St. Paul, MN 55109		Mailing Address St. Paul Port Authority The Heights 400 Wabasha St. N, Ste. #240, St. Paul, MN 55102 Fax (651) 223-5198			
4. Generator's Phone (651) 204-6241		Phone: 952-992-0781			
5. Transporter 1 Company Name BIKER TRASH		Phone:			
6. Transporter 2 Company Name		Phone:			
7. Designated Facility Name and Site Address SKB Rosemount Industrial Waste Facility 13425 Courthouse Blvd. Rosemount, MN 55068		651-438-1500			
8. U.S. DOT Description (including Proper Shipping Name)		9. Containers No. Type		10. Total Quantity	11. Unit Wt/Vol
a. Non-Hazardous Industrial Waste (Mercury Contaminated Soil>10mg/kg) Job #23-6600 Jesse Wilcox					
b.					
c.					
d.					
13. Additional Descriptions for Materials Listed Above (indicate waste stream Approval # below) a. MI 23-0133 Mercury Contaminated Soil>10mg/kg b. MI c. MI d. MI		14. Special Handling Procedures for Wastes Listed Above			
15. Special Handling Instructions and Additional Information Emergency Contact:		SKB Use Only Load # Scale Wt. Tons/Yds.			
16. GENERATOR'S CERTIFICATION: I hereby declare that the contents of this consignment are fully and accurately described above by proper shipping name and are classified, packed, marked, and labeled, and are in all respects in proper condition for transport by highway according to applicable international and national government regulations.					
Printed/Typed Name Agent for St. Paul Port Authority		Signature		Month Day Year	
17. Transporter 1 Acknowledged of Receipt of Materials		Signature		Month Day Year	
Printed/Typed Name JOHN C PARKER		Signature		Month Day Year	
18. Transporter 2 Acknowledgement of Receipt of Materials		Signature		Month Day Year	
Printed/Typed Name		Signature		Month Day Year	
19. Discrepancy Indication Space					
20. Facility Owner or Operator: Certification of receipt of non-hazardous materials covered by this Manifest except as noted in Item 19.					
Printed/Typed Name		Signature		Month Day Year	

White - Return to Generator

Canary - Facility Copy

Pink - Transporter

Goldenrod - Generator Copy

Industrial-Rosemont  
13425 Courthouse Blvd.  
Rosemont, MN 55068

197 CARL BOLANDER & SONS CO.  
251 STARKEY STREET  
ST. PAUL MN 55107



SITE	TICKET	GRID		WEIGHMASTER	
002	00835368	11		SUE M	
DATE IN	DATE OUT	TIME IN	TIME OUT	VEHICLE	ROLL OFF
08/18/23	08/18/23	13:14	13:14	BT80	23-0133
REFERENCE			ORIGIN		
23-0133			VIN: YCC0274_MN_6AXLES		

SCALE 2 GROSS WT 70980 LB  
STORED TARE WT 30340 LB  
NET WEIGHT 40640 LB

Inbound Ticket

QTY.	UNIT	DESCRIPTION	RATE	EXTENSION	FEE	TOTAL
20.32	TON	SOIL TON				

This facility will only accept non-hazardous industrial recyclables or construction, and demolition waste.

We will not accept any loads containing any non-approved wastes or hazardous waste.651-438-1500

Generator: ST PAUL PORT AUTHORITY-HEIGHTS

Address: 2200 Larpenteur Ave E

City/State St Paul, MN 55109

Manifest: 1952185

SKB-WCI 4410

SIGNATURE \_\_\_\_\_

NET AMOUNT

TENDERED

CHANGE

CHECK NO.

Industrial-Rosemont  
13425 Courthouse Blvd.  
Rosemont, MN 55068

197 CARL BOLANDER & SONS CO.  
251 STARKEY STREET  
ST. PAUL MN 55107

SITE	TICKET	GRID		WEIGHMASTER	
002	00835368	11		SUE M	
DATE IN	DATE OUT	TIME IN	TIME OUT	VEHICLE	ROLL OFF
08/18/23	08/18/23	13:14	13:14	BT80	23-0133
REFERENCE			ORIGIN		
23-0133			VIN: YCC0274_MN_6AXLES		

SCALE 2 GROSS WT 70980 LB  
STORED TARE WT 30340 LB  
NET WEIGHT 40640 LB

Inbound Ticket

QTY.	UNIT	DESCRIPTION	RATE	EXTENSION	FEE	TOTAL
20.32	TON	SOIL TON				

This facility will only accept non-hazardous industrial recyclables or construction, and demolition waste.

We will not accept any loads containing any non-approved wastes or hazardous waste.651-438-1500

Generator: ST PAUL PORT AUTHORITY-HEIGHTS

Address: 2200 Larpenteur Ave E

City/State St Paul, MN 55109

Manifest: 1952185

SKB-WCI 4410

SIGNATURE \_\_\_\_\_

NET AMOUNT

TENDERED

CHANGE

CHECK NO.



# SKB Rosemount Industrial Waste Facility

1952189

Shipping Manifest		1. Generator's US EPA ID No. (if any)		2. Page 1 of page(s)	
3. Generator's Name and Facility Address St. Paul Port Authority 2200 Larpenieur Ave E, St. Paul, MN 55109		Mailing Address St. Paul Port Authority The Heights 400 Wabasha St. N, Ste. #240, St. Paul, MN 55102 Fax (651) 223-5198			
4. Generator's Phone (651) 204-6241					
5. Transporter 1 Company Name <i>CMF</i>		Phone:			
6. Transporter 2 Company Name		Phone:			
7. Designated Facility Name and Site Address SKB Rosemount Industrial Waste Facility 13425 Courthouse Blvd. Rosemount, MN 55068		651-438-1500			
8. U.S. DOT Description (including Proper Shipping Name)		9. Containers No. Type		10. Total Quantity	11. Unit Wt/Vol
a. Non-Hazardous Industrial Waste (Mercury Contaminated Soil > 10mg/kg) Job #23-6600 Jesse Wilcox					
b.					
c.					
d.					
13. Additional Descriptions for Materials Listed Above (indicate waste stream Approval # below) a. MI 23-0133 Mercury Contaminated Soil > 10mg/kg b. MI c. MI d. MI		14. Special Handling Procedures for Wastes Listed Above			
15. Special Handling Instructions and Additional Information Emergency Contact:		SKB Use Only Load # Scale Wt. Tons/Yds.			
16. GENERATOR'S CERTIFICATION: I hereby declare that the contents of this consignment are fully and accurately described above by proper shipping name and are classified, packed, marked, and labeled, and are in all respects in proper condition for transport by highway according to applicable international and national government regulations.					
Printed/Typed Name Agent for St. Paul Port Authority		Signature		Month	Day Year
				10	8 14 23
17. Transporter 1 Acknowledged of Receipt of Materials		Signature		Month	Day Year
Printed/Typed Name <i>Jason Karch</i>				10	8 18 23
18. Transporter 2 Acknowledgement of Receipt of Materials		Signature		Month	Day Year
Printed/Typed Name					
19. Discrepancy Indication Space					
20. Facility Owner or Operator: Certification of receipt of non-hazardous materials covered by this Manifest except as noted in Item 19.					
Printed/Typed Name <i>BH</i>		Signature		Month	Day Year
				8	18 23

White - Return to Generator

Pink - Transporter

Canary - Facility Copy

Goldenrod - Generator Copy

Industrial-Rosemont  
13425 Courthouse Blvd.  
Rosemount, MN 55068



197 CARL BOLANDER & SONS CO.  
251 STARKEY STREET  
ST. PAUL MN 55107

SITE	TICKET	GRID		WEIGHMASTER	
002	00835374	11		BROOKE H	
DATE IN	DATE OUT	TIME IN	TIME OUT	VEHICLE	ROLL OFF
08/18/23	08/18/23	13:19	13:19	MJT49	23-0133
REFERENCE			ORIGIN		
23-0133			VIN: YCA3324_MN_6AXLES		

SCALE 1 GROSS WT 71280 LB  
STORED TARE WT 30700 LB  
NET WEIGHT 40580 LB

Inbound Ticket

QTY.	UNIT	DESCRIPTION	RATE	EXTENSION	FEE	TOTAL
20.29	TON	SOIL TON				

This facility will only accept non-hazardous industrial recyclables or construction, and demolition waste. We will not accept any loads containing any non-approved wastes or hazardous waste.651-438-1500  
Generator: ST PAUL PORT AUTHORITY-HEIGHTS  
Address: 2200 Larpenteur Ave E  
City/State: St Paul, MN 55109  
Manifest: 1952189  
SKB-WCI4410

SIGNATURE \_\_\_\_\_

NET AMOUNT
TENDERED
CHANGE
CHECK NO.

Industrial-Rosemont  
13425 Courthouse Blvd.  
Rosemount, MN 55068

197 CARL BOLANDER & SONS CO.  
251 STARKEY STREET  
ST. PAUL MN 55107

SITE	TICKET	GRID		WEIGHMASTER	
002	00835374	11		BROOKE H	
DATE IN	DATE OUT	TIME IN	TIME OUT	VEHICLE	ROLL OFF
08/18/23	08/18/23	13:19	13:19	MJT49	23-0133
REFERENCE			ORIGIN		
23-0133			VIN: YCA3324_MN_6AXLES		

SCALE 1 GROSS WT 71280 LB  
STORED TARE WT 30700 LB  
NET WEIGHT 40580 LB

Inbound Ticket

QTY.	UNIT	DESCRIPTION	RATE	EXTENSION	FEE	TOTAL
20.29	TON	SOIL TON				

This facility will only accept non-hazardous industrial recyclables or construction, and demolition waste. We will not accept any loads containing any non-approved wastes or hazardous waste.651-438-1500  
Generator: ST PAUL PORT AUTHORITY-HEIGHTS  
Address: 2200 Larpenteur Ave E  
City/State: St Paul, MN 55109  
Manifest: 1952189  
SKB-WCI4410

SIGNATURE \_\_\_\_\_

NET AMOUNT
TENDERED
CHANGE
CHECK NO.



# SKB Rosemount Industrial Waste Facility

1952191

Shipping Manifest		1. Generator's US EPA ID No. (if any)		2. Page 1 of page(s)	
3. Generator's Name and Facility Address St. Paul Port Authority 2200 Larpenteur Ave E, St. Paul, MN 55109		Mailing Address St. Paul Port Authority The Heights 400 Wabasha St. N, Ste. #240, St. Paul, MN 55102 Fax (651) 223-5198			
4. Generator's Phone (651) 204-6241		Phone:			
5. Transporter 1 Company Name <i>M+J</i>		Phone:			
6. Transporter 2 Company Name		Phone:			
7. Designated Facility Name and Site Address SKB Rosemount Industrial Waste Facility 13425 Courthouse Blvd. Rosemount, MN 55068		651-438-1500			
8. U.S. DOT Description (including Proper Shipping Name)		9. Containers		10. Total Quantity	11. Unit Wt/Vol
		No.	Type		
a. Non-Hazardous Industrial Waste (Mercury Contaminated Soil > 10mg/kg) Job #23-6600 Jesse Wilcox					
b.					
c.					
d.					
13. Additional Descriptions for Materials Listed Above (indicate waste stream Approval # below)		14. Special Handling Procedures for Wastes Listed Above			
a. MI 23-0133 Mercury Contaminated Soil > 10mg/kg					
b. MI					
c. MI					
d. MI					
15. Special Handling Instructions and Additional Information Emergency Contact:		SKB Use Only Load # _____ Scale Wt. _____ Tons/Yds. _____			
16. GENERATOR'S CERTIFICATION: I hereby declare that the contents of this consignment are fully and accurately described above by proper shipping name and are classified, packed, marked, and labeled, and are in all respects in proper condition for transport by highway according to applicable international and national government regulations.					
Printed/Typed Name Agent for St. Paul Port Authority		Signature <i>[Signature]</i>		Month 08	Day 14
17. Transporter 1 Acknowledged of Receipt of Materials		Signature <i>[Signature]</i>		Month 08	Day 18
Printed/Typed Name		Signature		Month 08	Day 18
18. Transporter 2 Acknowledgement of Receipt of Materials		Signature		Month 08	Day 18
Printed/Typed Name		Signature		Month 08	Day 18
19. Discrepancy Indication Space					
20. Facility Owner or Operator: Certification of receipt of non-hazardous materials covered by this Manifest except as noted in Item 19.					
Printed/Typed Name <i>SM</i>		Signature <i>SM</i>		Month 08	Day 18

White - Return to Generator

Canary - Facility Copy

Pink - Transporter

Goldenrod - Generator Copy



Industrial-Rosemont  
13425 Courthouse Blvd.  
Rosemont, MN 55068



197 CARL BOLANDER & SONS CO.  
251 STARKEY STREET  
ST. PAUL MN 55107

SITE	TICKET	GRID		WEIGHMASTER	
002	00835375	11		SUE M	
DATE IN	DATE OUT	TIME IN	TIME OUT	VEHICLE	ROLL OFF
08/18/23	08/18/23	13:20	13:20	MJT45	23-0133
REFERENCE			ORIGIN		
23-0133			VIN: YBY6193_MN_6AXLES		

SCALE 2 GROSS WT 69640 LB Inbound Ticket  
STORED TARE WT 30640 LB  
NET WEIGHT 39000 LB

QTY.	UNIT	DESCRIPTION	RATE	EXTENSION	FEE	TOTAL
19.50	TON	SOIL TON				

This facility will only accept non-hazardous industrial  
recyclables or construction, and demolition waste.

We will not accept any loads containing any  
non-approved wastes or hazardous waste.651-438-1500

Generator: ST PAUL PORT AUTHORITY-HEIGHTS

Address: 2200 Larpenteur Ave E

City/State: St Paul, MN 55109

Manifest: 1952191

SIGNATURE \_\_\_\_\_

NET AMOUNT

TENDERED

CHANGE

CHECK NO.

Industrial-Rosemont  
13425 Courthouse Blvd.  
Rosemont, MN 55068

197 CARL BOLANDER & SONS CO.  
251 STARKEY STREET  
ST. PAUL MN 55107

SITE	TICKET	GRID		WEIGHMASTER	
002	00835375	11		SUE M	
DATE IN	DATE OUT	TIME IN	TIME OUT	VEHICLE	ROLL OFF
08/18/23	08/18/23	13:20	13:20	MJT45	23-0133
REFERENCE			ORIGIN		
23-0133			VIN: YBY6193_MN_6AXLES		

SCALE 2 GROSS WT 69640 LB Inbound Ticket  
STORED TARE WT 30640 LB  
NET WEIGHT 39000 LB

QTY.	UNIT	DESCRIPTION	RATE	EXTENSION	FEE	TOTAL
19.50	TON	SOIL TON				

This facility will only accept non-hazardous industrial  
recyclables or construction, and demolition waste.

We will not accept any loads containing any  
non-approved wastes or hazardous waste.651-438-1500

Generator: ST PAUL PORT AUTHORITY-HEIGHTS

Address: 2200 Larpenteur Ave E

City/State: St Paul, MN 55109

Manifest: 1952191

SIGNATURE \_\_\_\_\_

NET AMOUNT

TENDERED

CHANGE

CHECK NO.



# SKB Rosemount Industrial Waste Facility

1952190

Shipping Manifest		1. Generator's US EPA ID No. (if any)		2. Page 1 of page(s)	
3. Generator's Name and Facility Address St. Paul Port Authority 2200 Larpenteur Ave E, St. Paul, MN 55109		Mailing Address St. Paul Port Authority The Heights 400 Wabasha St. N, Ste. #240, St. Paul, MN 55102 Fax (651) 223-5198			
4. Generator's Phone (651) 204-6241		Phone:			
5. Transporter 1 Company Name		Phone:			
6. Transporter 2 Company Name		Phone:			
7. Designated Facility Name and Site Address		SKB Rosemount Industrial Waste Facility 13425 Courthouse Blvd. Rosemount, MN 55068 651-438-1500			
8. U.S. DOT Description (including Proper Shipping Name)		9. Containers		10. Total Quantity	11. Unit Wt/Vol
		No.	Type		
a. Non-Hazardous Industrial Waste (Mercury Contaminated Soil > 10mg/kg) Job #23-6600 Jesse Wilcox					
b.					
c.					
d.					
13. Additional Descriptions for Materials Listed Above (indicate waste stream Approval # below)		14. Special Handling Procedures for Wastes Listed Above			
a. MI 23-0133 Mercury Contaminated Soil > 10mg/kg					
b. MI					
c. MI					
d. MI					
15. Special Handling Instructions and Additional Information		SKB Use Only			
Emergency Contact:		Load # _____ Scale Wt. _____ Tons/Yds. _____			
16. GENERATOR'S CERTIFICATION: I hereby declare that the contents of this consignment are fully and accurately described above by proper shipping name and are classified, packed, marked, and labeled, and are in all respects in proper condition for transport by highway according to applicable international and national government regulations.					
Printed/Typed Name Agent for St. Paul Port Authority		Signature		Month/Day/Year	
				01/04/95	
17. Transporter 1 Acknowledged of Receipt of Materials					
Printed/Typed Name		Signature		Month/Day/Year	
Isaac					
18. Transporter 2 Acknowledgement of Receipt of Materials					
Printed/Typed Name		Signature		Month/Day/Year	
19. Discrepancy Indication Space					
20. Facility Owner or Operator: Certification of receipt of non-hazardous materials covered by this Manifest except as noted in Item 19.					
Printed/Typed Name		Signature		Month/Day/Year	
BH				8/18/95	
White - Return to Generator		Canary - Facility Copy		Goldenrod - Generator Copy	
Pink - Transporter					

Industrial-Rosemont  
13425 Courthouse Blvd.  
Rosemount, MN 55068

197 CARL BOLANDER & SONS CO.  
251 STARKEY STREET  
ST. PAUL MN 55107



SITE	TICKET	GRID		WEIGHMASTER	
002	00835378	11		BROOKE H	
DATE IN	DATE OUT	TIME IN	TIME OUT	VEHICLE	ROLL OFF
08/18/23	08/18/23	13:22	13:22	IT08	23-0133
REFERENCE			ORIGIN		
23-0133			VIN: YCB2627_MN_5AXLE		

SCALE 1 GROSS WT 70600 LB Inbound Ticket  
STORED TARE WT 30240 LB  
NET WEIGHT 40360 LB

QTY.	UNIT	DESCRIPTION	RATE	EXTENSION	FEE	TOTAL
20.18	TON	SOIL TON				

This facility will only accept non-hazardous industrial  
recyclables or construction, and demolition waste.  
We will not accept any loads containing any  
non-approved wastes or hazardous waste.651-438-1500

Generator: ST PAUL PORT AUTHORITY-HEIGHTS  
Address: 2200 Larpenteur Ave E  
City/State St Paul, MN 55109  
Manifest: 1952190  
SKB-WCI4410

SIGNATURE \_\_\_\_\_

NET AMOUNT

TENDERED

CHANGE

CHECK NO.

Industrial-Rosemont  
13425 Courthouse Blvd.  
Rosemount, MN 55068

197 CARL BOLANDER & SONS CO.  
251 STARKEY STREET  
ST. PAUL MN 55107

SITE	TICKET	GRID		WEIGHMASTER	
002	00835378	11		BROOKE H	
DATE IN	DATE OUT	TIME IN	TIME OUT	VEHICLE	ROLL OFF
08/18/23	08/18/23	13:22	13:22	IT08	23-0133
REFERENCE			ORIGIN		
23-0133			VIN: YCB2627_MN_5AXLE		

SCALE 1 GROSS WT 70600 LB Inbound Ticket  
STORED TARE WT 30240 LB  
NET WEIGHT 40360 LB

QTY.	UNIT	DESCRIPTION	RATE	EXTENSION	FEE	TOTAL
20.18	TON	SOIL TON				

This facility will only accept non-hazardous industrial  
recyclables or construction, and demolition waste.  
We will not accept any loads containing any  
non-approved wastes or hazardous waste.651-438-1500

Generator: ST PAUL PORT AUTHORITY-HEIGHTS  
Address: 2200 Larpenteur Ave E  
City/State St Paul, MN 55109  
Manifest: 1952190  
SKB-WCI4410

SIGNATURE \_\_\_\_\_

NET AMOUNT

TENDERED

CHANGE

CHECK NO.



# SKB Rosemount Industrial Waste Facility

1952192

Shipping Manifest		1. Generator's US EPA ID No. (if any)		2. Page 1 of page(s)	
3. Generator's Name and Facility Address St. Paul Port Authority 2200 Larpenteur Ave E, St. Paul, MN 55109		Mailing Address St. Paul Port Authority The Heights 400 Wabasha St. N, Ste. #240, St. Paul, MN 55102 Fax (651) 223-5198			
4. Generator's Phone (651) 204-6241		5. Transporter 1 Company Name <i>M2J Trucking</i>			
6. Transporter 2 Company Name		Phone: <i>952 595 6555</i>			
7. Designated Facility Name and Site Address SKB Rosemount Industrial Waste Facility 13425 Courthouse Blvd. Rosemount, MN 55068		651-438-1500			
8. U.S. DOT Description (including Proper Shipping Name)		9. Containers		10. Total Quantity	11. Unit Wt/Vol
a. Non-Hazardous Industrial Waste (Mercury Contaminated Soil > 10mg/kg) Job #23-6600 Jesse Wilcox		No.	Type		
b.					
c.					
d.					
13. Additional Descriptions for Materials Listed Above (indicate waste stream Approval # below) a. MI 23-0133 Mercury Contaminated Soil > 10mg/kg b. MI c. MI d. MI		14. Special Handling Procedures for Wastes Listed Above			
15. Special Handling Instructions and Additional Information Emergency Contact:		SKB Use Only Load # Scale Wt. Tons/Yds.			
16. GENERATOR'S CERTIFICATION: I hereby declare that the contents of this consignment are fully and accurately described above by proper shipping name and are classified, packed, marked, and labeled, and are in all respects in proper condition for transport by highway according to applicable international and national government regulations.					
Printed/Typed Name Agent for St. Paul Port Authority		Signature <i>[Signature]</i>		Month <i>08</i>	Day <i>14</i> Year <i>23</i>
17. Transporter 1 Acknowledged of Receipt of Materials					
Printed/Typed Name <i>James Proce</i>		Signature <i>[Signature]</i>		Month <i>08</i>	Day <i>10</i> Year <i>23</i>
18. Transporter 2 Acknowledgement of Receipt of Materials					
Printed/Typed Name		Signature		Month	Day Year
19. Discrepancy Indication Space					
20. Facility Owner or Operator: Certification of receipt of non-hazardous materials covered by this Manifest except as noted in Item 19.					
Printed/Typed Name <i>SM</i>		Signature <i>[Signature]</i>		Month <i>08</i>	Day <i>10</i> Year <i>23</i>

White - Return to Generator

Canary - Facility Copy

Pink - Transporter

Goldenrod - Generator Copy

Industrial-Rosemont  
13425 Courthouse Blvd.  
Rosemount, MN 55068

197 CARL BOLANDER & SONS CO.  
251 STARKEY STREET  
ST. PAUL MN 55107



SITE		TICKET		GRID		WEIGHMASTER	
002		00835384		11		SUE M	
DATE IN	DATE OUT	TIME IN	TIME OUT	VEHICLE	ROLL OFF		
08/18/23	08/18/23	13:26	13:26	MJT47	23-0133		
REFERENCE				ORIGIN			
23-0133				VIN: YCA3322_MN_5AXLES			

SCALE 2 GROSS WT 70580 LB  
STORED TARE WT 30440 LB  
NET WEIGHT 40140 LB

Inbound Ticket

QTY.	UNIT	DESCRIPTION	RATE	EXTENSION	FEE	TOTAL
20.07	TON	SOIL TON				

This facility will only accept non-hazardous industrial  
recyclables or construction, and demolition waste.

We will not accept any loads containing any  
non-approved wastes or hazardous waste.651-438-1500

Generator: ST PAUL PORT AUTHORITY-HEIGHTS

Address: 2200 Larpenieur Ave E

City/State: St Paul, MN 55109

Manifest: 1952192

SIGNATURE \_\_\_\_\_

NET AMOUNT

TENDERED

CHANGE

CHECK NO.

Industrial-Rosemont  
13425 Courthouse Blvd.  
Rosemount, MN 55068

197 CARL BOLANDER & SONS CO.  
251 STARKEY STREET  
ST. PAUL MN 55107

SITE		TICKET		GRID		WEIGHMASTER	
002		00835384		11		SUE M	
DATE IN	DATE OUT	TIME IN	TIME OUT	VEHICLE	ROLL OFF		
08/18/23	08/18/23	13:26	13:26	MJT47	23-0133		
REFERENCE				ORIGIN			
23-0133				VIN: YCA3322_MN_5AXLES			

SCALE 2 GROSS WT 70580 LB  
STORED TARE WT 30440 LB  
NET WEIGHT 40140 LB

Inbound Ticket

QTY.	UNIT	DESCRIPTION	RATE	EXTENSION	FEE	TOTAL
20.07	TON	SOIL TON				

This facility will only accept non-hazardous industrial  
recyclables or construction, and demolition waste.

We will not accept any loads containing any  
non-approved wastes or hazardous waste.651-438-1500

Generator: ST PAUL PORT AUTHORITY-HEIGHTS

Address: 2200 Larpenieur Ave E

City/State: St Paul, MN 55109

Manifest: 1952192

SIGNATURE \_\_\_\_\_

NET AMOUNT

TENDERED

CHANGE

CHECK NO.



# SKB Rosemount Industrial Waste Facility

1952193

Shipping Manifest		1. Generator's US EPA ID No. (if any)		2. Page 1 of page(s)	
3. Generator's Name and Facility Address St. Paul Port Authority 2200 Larpeur Ave E, St. Paul, MN 55109		Mailing Address St. Paul Port Authority The Heights 400 Wabasha St. N, Ste. #240, St. Paul, MN 55102 Fax (651) 223-5198			
4. Generator's Phone (651) 204-6241					
5. Transporter 1 Company Name		Phone:			
6. Transporter 2 Company Name		Phone:			
7. Designated Facility Name and Site Address		SKB Rosemount Industrial Waste Facility 13425 Courthouse Blvd. Rosemount, MN 55068 651-438-1500			
8. U.S. DOT Description (including Proper Shipping Name)		9. Containers		10. Total Quantity	11. Unit Wt/Vol
		No.	Type		
a. Non-Hazardous Industrial Waste (Mercury Contaminated Soil>10mg/kg) Job #23-6600 Jesse Wilcox					
b.					
c.					
d.					
13. Additional Descriptions for Materials Listed Above (Indicate waste stream Approval # below)		14. Special Handling Procedures for Wastes Listed Above			
a. MI 23-0133 Mercury Contaminated Soil>10mg/kg					
b. MI					
c. MI					
d. MI					
15. Special Handling Instructions and Additional Information		SKB Use Only			
Emergency Contact:		Load # _____			
		Scale Wt. _____			
		Tons/Yds. _____			
16. GENERATOR'S CERTIFICATION: I hereby declare that the contents of this consignment are fully and accurately described above by proper shipping name and are classified, packed, marked, and labeled, and are in all respects in proper condition for transport by highway according to applicable International and national government regulations.					
Printed/Typed Name Agent for St. Paul Port Authority		Signature		Month Day Year	
				08 14 23	
17. Transporter 1 Acknowledged of Receipt of Materials					
Printed/Typed Name		Signature		Month Day Year	
				08 14 23	
18. Transporter 2 Acknowledgement of Receipt of Materials					
Printed/Typed Name		Signature		Month Day Year	
19. Discrepancy Indication Space					
20. Facility Owner or Operator: Certification of receipt of non-hazardous materials covered by this Manifest except as noted in Item 19.					
Printed/Typed Name		Signature		Month Day Year	
				08 14 23	

White - Return to Generator

Canary - Facility Copy

Pink - Transporter

Goldenrod - Generator Copy



Industrial-Rosemont  
13425 Courthouse Blvd.  
Rosemount, MN 55068



197 CARL BOLANDER & SONS CO.  
251 STARKEY STREET  
ST. PAUL MN 55107

SITE	TICKET	GRID		WEIGHMASTER	
002	00835389	11		SUE M	
DATE IN	DATE OUT	TIME IN	TIME OUT	VEHICLE	ROLL OFF
08/18/23	08/18/23	13:30	13:30	KTM430	23-0133
REFERENCE			ORIGIN		
23-0133			VIN: YBV9987_MN_5AXLES		

SCALE 2 GROSS WT 69880 LB Inbound Ticket  
STORED TARE WT 28000 LB  
NET WEIGHT 41880 LB

QTY.	UNIT	DESCRIPTION	RATE	EXTENSION	FEE	TOTAL
20.94	TON	SOIL TON				

This facility will only accept non-hazardous industrial  
recyclables or construction, and demolition waste.

We will not accept any loads containing any  
non-approved wastes or hazardous waste.651-438-1500

Generator: ST PAUL PORT AUTHORITY-HEIGHTS

Address: 2200 Larpenteur Ave E

City/State: St Paul, MN 55109

Manifest: 1952193

SIGNATURE \_\_\_\_\_

NET AMOUNT

TENDERED

CHANGE

CHECK NO.

Industrial-Rosemont  
13425 Courthouse Blvd.  
Rosemount, MN 55068

197 CARL BOLANDER & SONS CO.  
251 STARKEY STREET  
ST. PAUL MN 55107

SITE	TICKET	GRID		WEIGHMASTER	
002	00835389	11		SUE M	
DATE IN	DATE OUT	TIME IN	TIME OUT	VEHICLE	ROLL OFF
08/18/23	08/18/23	13:30	13:30	KTM430	23-0133
REFERENCE			ORIGIN		
23-0133			VIN: YBV9987_MN_5AXLES		

SCALE 2 GROSS WT 69880 LB Inbound Ticket  
STORED TARE WT 28000 LB  
NET WEIGHT 41880 LB

QTY.	UNIT	DESCRIPTION	RATE	EXTENSION	FEE	TOTAL
20.94	TON	SOIL TON				

This facility will only accept non-hazardous industrial  
recyclables or construction, and demolition waste.

We will not accept any loads containing any  
non-approved wastes or hazardous waste.651-438-1500

Generator: ST PAUL PORT AUTHORITY-HEIGHTS

Address: 2200 Larpenteur Ave E

City/State: St Paul, MN 55109

Manifest: 1952193

SIGNATURE \_\_\_\_\_

NET AMOUNT

TENDERED

CHANGE

CHECK NO.



# SKB Rosemount Industrial Waste Facility

1952194

Shipping Manifest		1. Generator's US EPA ID No. (if any)		2. Page 1 of page(s)	
3. Generator's Name and Facility Address St. Paul Port Authority 2200 Larpeur Ave E, St. Paul, MN 55109		Mailing Address St. Paul Port Authority The Heights 400 Wabasha St. N, Ste. #240, St. Paul, MN 55102 Fax (651) 223-5198			
4. Generator's Phone (651) 204-6241					
5. Transporter 1 Company Name		Phone:			
6. Transporter 2 Company Name		Phone:			
7. Designated Facility Name and Site Address		SKB Rosemount Industrial Waste Facility 13425 Courthouse Blvd. Rosemount, MN 55068 651-438-1500			
8. U.S. DOT Description (including Proper Shipping Name)		9. Containers		10. Total Quantity	11. Unit Wt/Vol
		No.	Type		
a. Non-Hazardous Industrial Waste (Mercury Contaminated Soil>10mg/kg) Job #23-6600 Jesse Wilcox					
b.					
c.					
d.					
13. Additional Descriptions for Materials Listed Above (Indicate waste stream Approval # below)		14. Special Handling Procedures for Wastes Listed Above			
a. MI 23-0133 Mercury Contaminated Soil>10mg/kg					
b. MI					
c. MI					
d. MI					
15. Special Handling Instructions and Additional Information		SKB Use Only			
Emergency Contact:		Load # _____ Scale Wt. _____ Tons/Yds. _____			
16. GENERATOR'S CERTIFICATION: I hereby declare that the contents of this consignment are fully and accurately described above by proper shipping name and are classified, packed, marked, and labeled, and are in all respects in proper condition for transport by highway according to applicable international and national government regulations.					
Printed/Typed Name Agent for St. Paul Port Authority		Signature		Month Day Year	
				10/8/14/23	
17. Transporter 1 Acknowledged Receipt of Materials					
Printed/Typed Name		Signature		Month Day Year	
Jesse Wilcox				10/8/18/23	
18. Transporter 2 Acknowledgement of Receipt of Materials					
Printed/Typed Name		Signature		Month Day Year	
19. Discrepancy Indication Space					
20. Facility Owner or Operator: Certification of receipt of non-hazardous materials covered by this Manifest except as noted in Item 19.					
Printed/Typed Name		Signature		Month Day Year	
SM				8/18/23	

White - Return to Generator

Canary - Facility Copy

Pink - Transporter

Goldenrod - Generator Copy

Industrial-Rosemont  
13425 Courthouse Blvd.  
Rosemount, MN 55068

197 CARL BOLANDER & SONS CO.  
251 STARKEY STREET  
ST. PAUL MN 55107



SITE	TICKET	GRID		WEIGHMASTER	
002	00835393	11		SUE M	
DATE IN	DATE OUT	TIME IN	TIME OUT	VEHICLE	ROLL OFF
08/18/23	08/18/23	13:36	13:36	MJT52	23-0133
REFERENCE			ORIGIN		
23-0133			VIN: YCA5223_MN_6AXLES		

SCALE 2 GROSS WT 68500 LB Inbound Ticket  
STORED TARE WT 30140 LB  
NET WEIGHT 38360 LB

QTY.	UNIT	DESCRIPTION	RATE	EXTENSION	FEE	TOTAL
19.18	TON	SOIL TON				

This facility will only accept non-hazardous industrial  
recyclables or construction, and demolition waste.

We will not accept any loads containing any  
non-approved wastes or hazardous waste.651-438-1500

Generator: ST PAUL PORT AUTHORITY-HEIGHTS

Address: 2200 Larpenteur Ave E

City/State: St Paul, MN 55109

Manifest: 1952194

SKB-WCI 4410

SIGNATURE \_\_\_\_\_

NET AMOUNT

TENDERED

CHANGE

CHECK NO.

Industrial-Rosemont  
13425 Courthouse Blvd.  
Rosemount, MN 55068

197 CARL BOLANDER & SONS CO.  
251 STARKEY STREET  
ST. PAUL MN 55107

SITE	TICKET	GRID		WEIGHMASTER	
002	00835393	11		SUE M	
DATE IN	DATE OUT	TIME IN	TIME OUT	VEHICLE	ROLL OFF
08/18/23	08/18/23	13:36	13:36	MJT52	23-0133
REFERENCE			ORIGIN		
23-0133			VIN: YCA5223_MN_6AXLES		

SCALE 2 GROSS WT 68500 LB Inbound Ticket  
STORED TARE WT 30140 LB  
NET WEIGHT 38360 LB

QTY.	UNIT	DESCRIPTION	RATE	EXTENSION	FEE	TOTAL
19.18	TON	SOIL TON				

This facility will only accept non-hazardous industrial  
recyclables or construction, and demolition waste.

We will not accept any loads containing any  
non-approved wastes or hazardous waste.651-438-1500

Generator: ST PAUL PORT AUTHORITY-HEIGHTS

Address: 2200 Larpenteur Ave E

City/State: St Paul, MN 55109

Manifest: 1952194

SKB-WCI 4410

SIGNATURE \_\_\_\_\_

NET AMOUNT

TENDERED

CHANGE

CHECK NO.



# SKB Rosemount Industrial Waste Facility

1952195

Shipping Manifest		1. Generator's US EPA ID No. (if any)		2. Page 1 of _____ page(s)	
3. Generator's Name and Facility Address St. Paul Port Authority 2200 Larpenteur Ave E, St. Paul, MN 55109		Mailing Address St. Paul Port Authority The Heights 400 Wabasha St. N, Ste. #240, St. Paul, MN 55102			
4. Generator's Phone (651) 204-6241		Fax (651) 223-5198			
5. Transporter 1 Company Name		Phone: _____			
6. Transporter 2 Company Name		Phone: _____			
7. Designated Facility Name and Site Address		SKB Rosemount Industrial Waste Facility 13425 Courthouse Blvd. Rosemount, MN 55068 651-438-1500			
8. U.S. DOT Description (including Proper Shipping Name)		9. Containers		10. Total Quantity	11. Unit Wt/Vol
		No.	Type		
a. Non-Hazardous Industrial Waste (Mercury Contaminated Soil>10mg/kg) Job #23-6600 Jesse Wilcox					
b.					
c.					
d.					
13. Additional Descriptions for Materials Listed Above (indicate waste stream Approval # below)		14. Special Handling Procedures for Wastes Listed Above			
a. MI 23-0133 Mercury Contaminated Soil>10mg/kg					
b. MI					
c. MI					
d. MI					
15. Special Handling Instructions and Additional Information		SKB Use Only			
Emergency Contact: _____		Load # _____			
		Scale Wt. _____			
		Tons/Yds. _____			
16. GENERATOR'S CERTIFICATION: I hereby declare that the contents of this consignment are fully and accurately described above by proper shipping name and are classified, packed, marked, and labeled, and are in all respects in proper condition for transport by highway according to applicable international and national government regulations.					
Printed/Typed Name Agent for St. Paul Port Authority		Signature		Month	Day
				08	14
17. Transporter 1 Acknowledged of Receipt of Materials		Signature		Month	Day
Printed/Typed Name				10	18
18. Transporter 2 Acknowledgement of Receipt of Materials		Signature		Month	Day
Printed/Typed Name					
19. Discrepancy Indication Space					
20. Facility Owner or Operator: Certification of receipt of non-hazardous materials covered by this Manifest except as noted in Item 19.					
Printed/Typed Name		Signature		Month	Day
BH				10	18

White - Return to Generator

Canary - Facility Copy

Pink - Transporter

Goldenrod - Generator Copy

Industrial-Rosemont  
13425 Courthouse Blvd.  
Rosemont, MN 55068



197 CARL BOLANDER & SONS CO.  
251 STARKEY STREET  
ST. PAUL MN 55107

SITE	TICKET	GRID		WEIGHMASTER	
002	00835401	11		BROOKE H	
DATE IN	DATE OUT	TIME IN	TIME OUT	VEHICLE	ROLL OFF
08/18/23	08/18/23	13:44	13:44	AHI102	23-0133
REFERENCE			ORIGIN		
23-0133			VIN: YCD0103_MN_5AXLES		

SCALE 1 GROSS WT 73580 LB  
STORED TARE WT 31540 LB  
NET WEIGHT 42040 LB

Inbound Ticket

QTY.	UNIT	DESCRIPTION	RATE	EXTENSION	FEE	TOTAL
21.02	TON	SOIL TON				

This facility will only accept non-hazardous industrial recyclables or construction, and demolition waste. We will not accept any loads containing any non-approved wastes or hazardous waste.651-438-1500  
Generator: ST PAUL PORT AUTHORITY-HEIGHTS  
Address: 2200 Larpenteur Ave E  
City/State: St Paul, MN 55109  
Manifest: 1952195

SIGNATURE \_\_\_\_\_

NET AMOUNT
TENDERED
CHANGE
CHECK NO.

Industrial-Rosemont  
13425 Courthouse Blvd.  
Rosemont, MN 55068

197 CARL BOLANDER & SONS CO.  
251 STARKEY STREET  
ST. PAUL MN 55107

SITE	TICKET	GRID		WEIGHMASTER	
002	00835401	11		BROOKE H	
DATE IN	DATE OUT	TIME IN	TIME OUT	VEHICLE	ROLL OFF
08/18/23	08/18/23	13:44	13:44	AHI102	23-0133
REFERENCE			ORIGIN		
23-0133			VIN: YCD0103_MN_5AXLES		

SCALE 1 GROSS WT 73580 LB  
STORED TARE WT 31540 LB  
NET WEIGHT 42040 LB

Inbound Ticket

QTY.	UNIT	DESCRIPTION	RATE	EXTENSION	FEE	TOTAL
21.02	TON	SOIL TON				

This facility will only accept non-hazardous industrial recyclables or construction, and demolition waste. We will not accept any loads containing any non-approved wastes or hazardous waste.651-438-1500  
Generator: ST PAUL PORT AUTHORITY-HEIGHTS  
Address: 2200 Larpenteur Ave E  
City/State: St Paul, MN 55109  
Manifest: 1952195

SIGNATURE \_\_\_\_\_

NET AMOUNT
TENDERED
CHANGE
CHECK NO.



# SKB Rosemount Industrial Waste Facility

1952196

Shipping Manifest		1. Generator's US EPA ID No. (if any)		2. Page 1 of page(s)	
3. Generator's Name and Facility Address St. Paul Port Authority 2200 Larpeur Ave E, St. Paul, MN 55109		Mailing Address St. Paul Port Authority The Heights 400 Wabasha St. N, Ste. #240, St. Paul, MN 55102 Fax (651) 223-5198			
4. Generator's Phone (651) 204-6241		Phone: 612-458-9613			
5. Transporter 1 Company Name M-T-S		Phone:			
6. Transporter 2 Company Name		Phone:			
7. Designated Facility Name and Site Address SKB Rosemount Industrial Waste Facility 13425 Courthouse Blvd. Rosemount, MN 55068		651-438-1500			
8. U.S. DOT Description (including Proper Shipping Name)		9. Containers No. Type		10. Total Quantity	11. Unit Wt/Vol
a. Non-Hazardous Industrial Waste (Mercury Contaminated Soil>10mg/kg) Job #23-6600 Jesse Wilcox					
b.					
c.					
d.					
13. Additional Descriptions for Materials Listed Above (indicate waste stream Approval # below) a. MI 23-0133 Mercury Contaminated Soil>10mg/kg b. MI c. MI d. MI		14. Special Handling Procedures for Wastes Listed Above			
15. Special Handling Instructions and Additional Information Emergency Contact:		SKB Use Only Load # Scale Wt. Tons/Yds.			
16. GENERATOR'S CERTIFICATION: I hereby declare that the contents of this consignment are fully and accurately described above by proper shipping name and are classified, packed, marked, and labeled, and are in all respects in proper condition for transport by highway according to applicable international and national government regulations.					
Printed/Typed Name Agent for St. Paul Port Authority		Signature		Month Day Year 10/8/14/23	
17. Transporter 1 Acknowledged Receipt of Materials		Signature		Month Day Year 10/8/14/23	
Printed/Typed Name Kamran Hassan		Signature		Month Day Year 10/8/14/23	
18. Transporter 2 Acknowledgement of Receipt of Materials		Signature		Month Day Year	
Printed/Typed Name		Signature		Month Day Year	
19. Discrepancy Indication Space					
20. Facility Owner or Operator: Certification of receipt of non-hazardous materials covered by this Manifest except as noted in Item 19.					
Printed/Typed Name SM		Signature		Month Day Year 8/18/23	

White - Return to Generator

Canary - Facility Copy

Pink - Transporter

Goldenrod - Generator Copy



Industrial-Rosemont  
13425 Courthouse Blvd.  
Rosemont, MN 55068

197 CARL BOLANDER & SONS CO.  
251 STARKEY STREET  
ST. PAUL MN 55107



SITE	TICKET	GRID		WEIGHMASTER	
002	00835404	11		SUE M	
DATE IN	DATE OUT	TIME IN	TIME OUT	VEHICLE	ROLL OFF
08/18/23	08/18/23	13:47	13:47	MTS02	23-0133
REFERENCE			ORIGIN		
23-0133			VIN: 1448515_OH_5AXLES		

SCALE 2 GROSS WT 74340 LB Inbound Ticket  
STORED TARE WT 32280 LB  
NET WEIGHT 42060 LB

QTY.	UNIT	DESCRIPTION	RATE	EXTENSION	FEE	TOTAL
21.03	TON	SOIL TON				

This facility will only accept non-hazardous industrial  
recyclables or construction, and demolition waste.

We will not accept any loads containing any  
non-approved wastes or hazardous waste.651-438-1500

Generator: ST PAUL PORT AUTHORITY-HEIGHTS

Address: 2200 Larpenteur Ave E

City/State: St Paul, MN 55109

Manifest: 1952196

SIGNATURE \_\_\_\_\_

NET AMOUNT

TENDERED

CHANGE

CHECK NO.

Industrial-Rosemont  
13425 Courthouse Blvd.  
Rosemont, MN 55068

197 CARL BOLANDER & SONS CO.  
251 STARKEY STREET  
ST. PAUL MN 55107

SITE	TICKET	GRID		WEIGHMASTER	
002	00835404	11		SUE M	
DATE IN	DATE OUT	TIME IN	TIME OUT	VEHICLE	ROLL OFF
08/18/23	08/18/23	13:47	13:47	MTS02	23-0133
REFERENCE			ORIGIN		
23-0133			VIN: 1448515_OH_5AXLES		

SCALE 2 GROSS WT 74340 LB Inbound Ticket  
STORED TARE WT 32280 LB  
NET WEIGHT 42060 LB

QTY.	UNIT	DESCRIPTION	RATE	EXTENSION	FEE	TOTAL
21.03	TON	SOIL TON				

This facility will only accept non-hazardous industrial  
recyclables or construction, and demolition waste.

We will not accept any loads containing any  
non-approved wastes or hazardous waste.651-438-1500

Generator: ST PAUL PORT AUTHORITY-HEIGHTS

Address: 2200 Larpenteur Ave E

City/State: St Paul, MN 55109

Manifest: 1952196

SIGNATURE \_\_\_\_\_

NET AMOUNT

TENDERED

CHANGE

CHECK NO.



# SKB Rosemount Industrial Waste Facility

1952197

Shipping Manifest		1. Generator's US EPA ID No. (If any)		2. Page 1 of page(s)		
3. Generator's Name and Facility Address St. Paul Port Authority 2200 Larpentour Ave E, St. Paul, MN 55109		Mailing Address St. Paul Port Authority The Heights 400 Wabasha St. N, Ste. #240, St. Paul, MN 55102 Fax (651) 223-5198				
4. Generator's Phone (651) 204-6241						
5. Transporter 1 Company Name SKO1 Trucking		Phone: 651-508 2441				
6. Transporter 2 Company Name		Phone:				
7. Designated Facility Name and Site Address SKB Rosemount Industrial Waste Facility 13425 Courthouse Blvd. Rosemount, MN 55068		651-438-1500				
8. U.S. DOT Description (including Proper Shipping Name)		9. Containers No. Type		10. Total Quantity	11. Unit Wt/Vol	12. Waste Profile Sheet #
a. Non-Hazardous Industrial Waste (Mercury Contaminated Soil > 10mg/kg) Job #23-6600 Jesse Wilcox						
b.						
c.						
d.						
13. Additional Descriptions for Materials Listed Above (Indicate waste stream Approval # below) a. MI 23-0133 Mercury Contaminated Soil > 10mg/kg b. MI c. MI d. MI		14. Special Handling Procedures for Wastes Listed Above				
15. Special Handling Instructions and Additional Information Emergency Contact:		SKB Use Only Load # Scale Wt. Tons/Yds.				
16. GENERATOR'S CERTIFICATION: I hereby declare that the contents of this consignment are fully and accurately described above by proper shipping name and are classified, packed, marked, and labeled, and are in all respects in proper condition for transport by highway according to applicable international and national government regulations.						
Printed/Typed Name Agent for St. Paul Port Authority		Signature		Month Day Year 08 14 23		
17. Transporter 1 Acknowledged Receipt of Materials						
Printed/Typed Name Mike Selchun		Signature		Month Day Year 08 14 23		
18. Transporter 2 Acknowledgement of Receipt of Materials						
Printed/Typed Name		Signature		Month Day Year		
19. Discrepancy Indication Space						
20. Facility Owner or Operator: Certification of receipt of non-hazardous materials covered by this Manifest except as noted in Item 19.						
Printed/Typed Name SN		Signature		Month Day Year 08 18 23		

White - Return to Generator

Canary - Facility Copy

Pink - Transporter

Goldenrod - Generator Copy

Industrial-Rosemont  
13425 Courthouse Blvd.  
Rosemount, MN 55068



197 CARL BOLANDER & SONS CO.  
251 STARKEY STREET  
ST. PAUL MN 55107

SITE	TICKET	GRID		WEIGHMASTER	
002	00835414	11		SUE M	
DATE IN	DATE OUT	TIME IN	TIME OUT	VEHICLE	ROLL OFF
08/18/23	08/18/23	14:01	14:01	SK0L86	23-0133
REFERENCE			ORIGIN		
23-0133			VIN: YCD3205_MN_5AXLES		

SCALE 2 GROSS WT 70340 LB Inbound Ticket  
STORED TARE WT 30400 LB  
NET WEIGHT 39940 LB

QTY.	UNIT	DESCRIPTION	RATE	EXTENSION	FEE	TOTAL
19.97	TON	SOIL TON				

This facility will only accept non-hazardous industrial  
recyclables or construction, and demolition waste.

We will not accept any loads containing any  
non-approved wastes or hazardous waste.651-438-1500

Generator: ST PAUL PORT AUTHORITY-HEIGHTS

Address: 2200 Larpenteur Ave E

City/State St Paul, MN 55109

Manifest: 1952197

SIGNATURE \_\_\_\_\_

NET AMOUNT

TENDERED

CHANGE

CHECK NO.

Industrial-Rosemont  
13425 Courthouse Blvd.  
Rosemount, MN 55068

197 CARL BOLANDER & SONS CO.  
251 STARKEY STREET  
ST. PAUL MN 55107

SITE	TICKET	GRID		WEIGHMASTER	
002	00835414	11		SUE M	
DATE IN	DATE OUT	TIME IN	TIME OUT	VEHICLE	ROLL OFF
08/18/23	08/18/23	14:01	14:01	SK0L86	23-0133
REFERENCE			ORIGIN		
23-0133			VIN: YCD3205_MN_5AXLES		

SCALE 2 GROSS WT 70340 LB Inbound Ticket  
STORED TARE WT 30400 LB  
NET WEIGHT 39940 LB

QTY.	UNIT	DESCRIPTION	RATE	EXTENSION	FEE	TOTAL
19.97	TON	SOIL TON				

This facility will only accept non-hazardous industrial  
recyclables or construction, and demolition waste.

We will not accept any loads containing any  
non-approved wastes or hazardous waste.651-438-1500

Generator: ST PAUL PORT AUTHORITY-HEIGHTS

Address: 2200 Larpenteur Ave E

City/State St Paul, MN 55109

Manifest: 1952197

SIGNATURE \_\_\_\_\_

NET AMOUNT

TENDERED

CHANGE

CHECK NO.



# SKB Rosemount Industrial Waste Facility

1952198

Shipping Manifest		1. Generator's US EPA ID No. (if any)		2. Page 1 of _____ page(s)	
3. Generator's Name and Facility Address St. Paul Port Authority 2200 Larpenteur Ave E, St. Paul, MN 55109		Mailing Address St. Paul Port Authority The Heights 400 Wabasha St. N, Ste. #240, St. Paul, MN 55102 Fax (651) 223-5198			
4. Generator's Phone (651) 204-6241		Phone: 608 495 3687			
5. Transporter 1 Company Name Lane Wold Trucking		Phone: _____			
6. Transporter 2 Company Name		Phone: _____			
7. Designated Facility Name and Site Address SKB Rosemount Industrial Waste Facility 13425 Courthouse Blvd. Rosemount, MN 55068		651-438-1500			
8. U.S. DOT Description (including Proper Shipping Name)		9. Containers No. Type		10. Total Quantity	11. Unit Wt/Vol
a. Non-Hazardous Industrial Waste (Mercury Contaminated Soil > 10mg/kg) Job #23-6600 Jesse Wilcox					
b.					
c.					
d.					
13. Additional Descriptions for Materials Listed Above (Indicate waste stream Approval # below) a. MI 23-0133 Mercury Contaminated Soil > 10mg/kg b. MI c. MI d. MI		14. Special Handling Procedures for Wastes Listed Above			
15. Special Handling Instructions and Additional Information Emergency Contact: _____		SKB Use Only Load # _____ Scale Wt. _____ Tons/Yds. _____			
16. GENERATOR'S CERTIFICATION: I hereby declare that the contents of this consignment are fully and accurately described above by proper shipping name and are classified, packed, marked, and labeled, and are in all respects in proper condition for transport by highway according to applicable international and national government regulations.					
Printed/Typed Name Agent for St. Paul Port Authority		Signature 		Month Day Year 10 6 11 23	
17. Transporter 1 Acknowledged Receipt of Materials		Signature 		Month Day Year 10 8 11 23	
18. Transporter 2 Acknowledgement of Receipt of Materials		Signature		Month Day Year	
19. Discrepancy Indication Space					
20. Facility Owner or Operator: Certification of receipt of non-hazardous materials covered by this Manifest except as noted in Item 19.					
Printed/Typed Name SM		Signature 		Month Day Year 8 18 23	

White - Return to Generator

Canary - Facility Copy

Pink - Transporter

Goldenrod - Generator Copy

Industrial-Rosemont  
13425 Courthouse Blvd.  
Rosemont, MN 55068



197 CARL BOLANDER & SONS CO.  
251 STARKEY STREET  
ST. PAUL MN 55107

SITE		TICKET		GRID		WEIGHMASTER	
002		00835430		11		SUE M	
DATE IN	DATE OUT	TIME IN	TIME OUT	VEHICLE	ROLL OFF		
08/18/23	08/18/23	14:22	14:22	LWT02	23-0133		
REFERENCE				ORIGIN			
23-0133				VIN: YCA6764_MN_SAXLES			

SCALE 2 GROSS WT 74460 LB Inbound Ticket  
STORED TARE WT 31040 LB  
NET WEIGHT 43420 LB

QTY.	UNIT	DESCRIPTION	RATE	EXTENSION	FEE	TOTAL
21.71	TON	SOIL TON				

This facility will only accept non-hazardous industrial  
recyclables or construction, and demolition waste.

We will not accept any loads containing any  
non-approved wastes or hazardous waste.651-438-1500

Generator: ST PAUL PORT AUTHORITY-HEIGHTS

Address: 2200 Larpenteur Ave E

City/State: St Paul, MN 55109

Manifest: 1952198

SIGNATURE \_\_\_\_\_

NET AMOUNT

TENDERED

CHANGE

CHECK NO.

Industrial-Rosemont  
13425 Courthouse Blvd.  
Rosemont, MN 55068

197 CARL BOLANDER & SONS CO.  
251 STARKEY STREET  
ST. PAUL MN 55107

SITE		TICKET		GRID		WEIGHMASTER	
002		00835430		11		SUE M	
DATE IN	DATE OUT	TIME IN	TIME OUT	VEHICLE	ROLL OFF		
08/18/23	08/18/23	14:22	14:22	LWT02	23-0133		
REFERENCE				ORIGIN			
23-0133				VIN: YCA6764_MN_SAXLES			

SCALE 2 GROSS WT 74460 LB Inbound Ticket  
STORED TARE WT 31040 LB  
NET WEIGHT 43420 LB

QTY.	UNIT	DESCRIPTION	RATE	EXTENSION	FEE	TOTAL
21.71	TON	SOIL TON				

This facility will only accept non-hazardous industrial  
recyclables or construction, and demolition waste.

We will not accept any loads containing any  
non-approved wastes or hazardous waste.651-438-1500

Generator: ST PAUL PORT AUTHORITY-HEIGHTS

Address: 2200 Larpenteur Ave E

City/State: St Paul, MN 55109

Manifest: 1952198

SIGNATURE \_\_\_\_\_

NET AMOUNT

TENDERED

CHANGE

CHECK NO.



# SKB Rosemount Industrial Waste Facility

1952199

Shipping Manifest		1. Generator's US EPA ID No. (if any)		2. Page 1 of page(s)		
3. Generator's Name and Facility Address St. Paul Port Authority 2200 Larpeur Ave E, St. Paul, MN 55109		Mailing Address St. Paul Port Authority The Heights 400 Wabasha St. N, Ste. #240, St. Paul, MN 55102 Fax (651) 223-5198				
4. Generator's Phone (651) 204-6241						
5. Transporter 1 Company Name <i>Twitche Trucking</i>		Phone: <i>651 303 9799</i>				
6. Transporter 2 Company Name		Phone:				
7. Designated Facility Name and Site Address SKB Rosemount Industrial Waste Facility 13425 Courthouse Blvd. Rosemount, MN 55068		651-438-1500				
8. U.S. DOT Description (including Proper Shipping Name)		9. Containers No. Type		10. Total Quantity	11. Unit Wt/Vol	12. Waste Profile Sheet #
a. Non-Hazardous Industrial Waste (Mercury Contaminated Soil > 10mg/kg) Job #23-6600 Jesse Wilcox						
b.						
c.						
d.						
13. Additional Descriptions for Materials Listed Above (indicate waste stream Approval # below) a. MI 23-0133 Mercury Contaminated Soil > 10mg/kg b. MI c. MI d. MI		14. Special Handling Procedures for Wastes Listed Above				
15. Special Handling Instructions and Additional Information Emergency Contact:		SKB Use Only Load # Scale Wt. Tons/Yds.				
16. GENERATOR'S CERTIFICATION: I hereby declare that the contents of this consignment are fully and accurately described above by proper shipping name and are classified, packed, marked, and labeled, and are in all respects in proper condition for transport by highway according to applicable international and national government regulations.						
Printed/Typed Name Agent for St. Paul Port Authority		Signature <i>[Signature]</i>		Month <i>08</i> Day <i>14</i> Year <i>23</i>		
17. Transporter 1 Acknowledged Receipt of Materials						
Printed/Typed Name <i>Mike Townville</i>		Signature <i>[Signature]</i>		Month <i>08</i> Day <i>18</i> Year <i>23</i>		
18. Transporter 2 Acknowledgement of Receipt of Materials						
Printed/Typed Name		Signature		Month Day Year		
19. Discrepancy Indication Space						
20. Facility Owner or Operator: Certification of receipt of non-hazardous materials covered by this Manifest except as noted in Item 19.						
Printed/Typed Name <i>SM</i>		Signature <i>[Signature]</i>		Month <i>8</i> Day <i>18</i> Year <i>23</i>		

White - Return to Generator

Canary - Facility Copy

Pink - Transporter

Goldenrod - Generator Copy



Industrial-Rosemont  
13425 Courthouse Blvd.  
Rosemont, MN 55068

197 CARL BOLANDER & SONS CO.  
251 STARKEY STREET  
ST. PAUL MN 55107



SITE	TICKET	GRID		WEIGHMASTER	
002	00835432	11		SUE M	
DATE IN	DATE OUT	TIME IN	TIME OUT	VEHICLE	ROLL OFF
08/18/23	08/18/23	14:24	14:24	TWITCH88	23-0133
REFERENCE			ORIGIN		
23-0133			VIN: YCB6777_MN_5AXLE		

SCALE 2 GROSS WT 71100 LB Inbound Ticket  
STORED TARE WT 29880 LB  
NET WEIGHT 41220 LB

QTY.	UNIT	DESCRIPTION	RATE	EXTENSION	FEE	TOTAL
20.61	TON	SOIL TON				

This facility will only accept non-hazardous industrial  
recyclables or construction, and demolition waste.

We will not accept any loads containing any  
non-approved wastes or hazardous waste.651-438-1500

Generator: ST PAUL PORT AUTHORITY-HEIGHTS

Address: 2200 Larpenteur Ave E

City/State St Paul, MN 55109

Manifest: 1952199

SIGNATURE \_\_\_\_\_

NET AMOUNT

TENDERED

CHANGE

CHECK NO.

Industrial-Rosemont  
13425 Courthouse Blvd.  
Rosemont, MN 55068

197 CARL BOLANDER & SONS CO.  
251 STARKEY STREET  
ST. PAUL MN 55107

SITE	TICKET	GRID		WEIGHMASTER	
002	00835432	11		SUE M	
DATE IN	DATE OUT	TIME IN	TIME OUT	VEHICLE	ROLL OFF
08/18/23	08/18/23	14:24	14:24	TWITCH88	23-0133
REFERENCE			ORIGIN		
23-0133			VIN: YCB6777_MN_5AXLE		

SCALE 2 GROSS WT 71100 LB Inbound Ticket  
STORED TARE WT 29880 LB  
NET WEIGHT 41220 LB

QTY.	UNIT	DESCRIPTION	RATE	EXTENSION	FEE	TOTAL
20.61	TON	SOIL TON				

This facility will only accept non-hazardous industrial  
recyclables or construction, and demolition waste.

We will not accept any loads containing any  
non-approved wastes or hazardous waste.651-438-1500

Generator: ST PAUL PORT AUTHORITY-HEIGHTS

Address: 2200 Larpenteur Ave E

City/State St Paul, MN 55109

Manifest: 1952199

SIGNATURE \_\_\_\_\_

NET AMOUNT

TENDERED

CHANGE

CHECK NO.



# SKB Rosemount Industrial Waste Facility

1952200

Shipping Manifest		1. Generator's US EPA ID No. (if any)		2. Page 1 of page(s)	
3. Generator's Name and Facility Address St. Paul Port Authority 2200 Larpeur Ave E, St. Paul, MN 55109		Mailing Address St. Paul Port Authority The Heights 400 Wabasha St. N, Ste. #240, St. Paul, MN 55102 Fax (651) 223-5198			
4. Generator's Phone (651) 204-6241		Phone:			
5. Transporter 1 Company Name <i>Balder / Devan</i>		Phone:			
6. Transporter 2 Company Name		Phone:			
7. Designated Facility Name and Site Address SKB Rosemount Industrial Waste Facility 13425 Courthouse Blvd. Rosemount, MN 55068		651-438-1500			
8. U.S. DOT Description (including Proper Shipping Name)		9. Containers No. Type		10. Total Quantity	11. Unit Wt/Vol
a. Non-Hazardous Industrial Waste (Mercury Contaminated Soil > 10mg/kg) Job #23-6600 Jesse Wilcox					
b.					
c.					
d.					
13. Additional Descriptions for Materials Listed Above (indicate waste stream Approval # below) a. MI 23-0133 Mercury Contaminated Soil > 10mg/kg b. MI c. MI d. MI		14. Special Handling Procedures for Wastes Listed Above			
15. Special Handling Instructions and Additional Information Emergency Contact:		SKB Use Only Load # Scale Wt. Tons/Yds.			
16. GENERATOR'S CERTIFICATION: I hereby declare that the contents of this consignment are fully and accurately described above by proper shipping name and are classified, packed, marked, and labeled, and are in all respects in proper condition for transport by highway according to applicable international and national government regulations.					
Printed/Typed Name Agent for St. Paul Port Authority		Signature <i>[Signature]</i>		Month 08	Day 14
17. Transporter 1 Acknowledged Receipt of Materials		Signature <i>[Signature]</i>		Month 08	Day 14
18. Transporter 2 Acknowledgement of Receipt of Materials		Signature		Month	Day
19. Discrepancy Indication Space					
20. Facility Owner or Operator: Certification of receipt of non-hazardous materials covered by this Manifest except as noted in Item 19.					
Printed/Typed Name <i>BH</i>		Signature <i>[Signature]</i>		Month 8	Day 18

White - Return to Generator

Pink - Transporter

Canary - Facility Copy

Goldenrod - Generator Copy

Industrial-Rosemont  
13425 Courthouse Blvd.  
Rosemont, MN 55068

197 CARL BOLANDER & SONS CO.  
251 STARKEY STREET  
ST. PAUL MN 55107



SITE	TICKET	GRID		WEIGHMASTER	
002	00835433	11		BROOKE H	
DATE IN	DATE OUT	TIME IN	TIME OUT	VEHICLE	ROLL OFF
08/18/23	08/18/23	14:26	14:26	DE213	23-0133
REFERENCE			ORIGIN		
23-0133			VIN: 62326Z_WI_4AXLES		

SCALE 1 GROSS WT 58780 LB  
STORED TARE WT 28440 LB  
NET WEIGHT 30340 LB

Inbound Ticket

QTY.	UNIT	DESCRIPTION	RATE	EXTENSION	FEE	TOTAL
15.17	TON	SOIL TON				

This facility will only accept non-hazardous industrial  
recyclables or construction, and demolition waste.

We will not accept any loads containing any  
non-approved wastes or hazardous waste.651-438-1500

Generator: ST PAUL PORT AUTHORITY-HEIGHTS

Address: 2200 Larpenteur Ave E

City/State: St Paul, MN 55109

Manifest: 1952200

SKB-WCI4410

SIGNATURE \_\_\_\_\_

NET AMOUNT

TENDERED

CHANGE

CHECK NO.

Industrial-Rosemont  
13425 Courthouse Blvd.  
Rosemont, MN 55068

197 CARL BOLANDER & SONS CO.  
251 STARKEY STREET  
ST. PAUL MN 55107

SITE	TICKET	GRID		WEIGHMASTER	
002	00835433	11		BROOKE H	
DATE IN	DATE OUT	TIME IN	TIME OUT	VEHICLE	ROLL OFF
08/18/23	08/18/23	14:26	14:26	DE213	23-0133
REFERENCE			ORIGIN		
23-0133			VIN: 62326Z_WI_4AXLES		

SCALE 1 GROSS WT 58780 LB  
STORED TARE WT 28440 LB  
NET WEIGHT 30340 LB

Inbound Ticket

QTY.	UNIT	DESCRIPTION	RATE	EXTENSION	FEE	TOTAL
15.17	TON	SOIL TON				

This facility will only accept non-hazardous industrial  
recyclables or construction, and demolition waste.

We will not accept any loads containing any  
non-approved wastes or hazardous waste.651-438-1500

Generator: ST PAUL PORT AUTHORITY-HEIGHTS

Address: 2200 Larpenteur Ave E

City/State: St Paul, MN 55109

Manifest: 1952200

SKB-WCI4410

SIGNATURE \_\_\_\_\_

NET AMOUNT

TENDERED

CHANGE

CHECK NO.



# SKB Rosemount Industrial Waste Facility

1952201

Shipping Manifest		1. Generator's US EPA ID No. (if any)		2. Page 1 of page(s)	
3. Generator's Name and Facility Address St. Paul Port Authority 2200 Larpenteur Ave E, St. Paul, MN 55109		Mailing Address St. Paul Port Authority The Heights 400 Wabasha St. N, Ste. #240, St. Paul, MN 55102 Fax (651) 223-5198			
4. Generator's Phone (651) 204-6241					
5. Transporter 1 Company Name MJS Trucking		Phone:			
6. Transporter 2 Company Name		Phone:			
7. Designated Facility Name and Site Address SKB Rosemount Industrial Waste Facility 13425 Courthouse Blvd. Rosemount, MN 55068		651-438-1500			
8. U.S. DOT Description (including Proper Shipping Name)		9. Containers No. Type		10. Total Quantity	11. Unit Wt/Vol
a. Non-Hazardous Industrial Waste (Mercury Contaminated Soil > 10mg/kg) Job #23-6600 Jesse Wilcox					
b.					
c.					
d.					
13. Additional Descriptions for Materials Listed Above (indicate waste stream Approval # below) a. MI 23-0133 Mercury Contaminated Soil > 10mg/kg b. MI c. MI d. MI		14. Special Handling Procedures for Wastes Listed Above			
15. Special Handling Instructions and Additional Information Emergency Contact:		SKB Use Only Load # Scale Wt. Tons/Yds.			
16. GENERATOR'S CERTIFICATION: I hereby declare that the contents of this consignment are fully and accurately described above by proper shipping name and are classified, packed, marked, and labeled, and are in all respects in proper condition for transport by highway according to applicable international and national government regulations.					
Printed/Typed Name Agent for St. Paul Port Authority		Signature		Month Day Year 08/14/23	
17. Transporter 1 Acknowledged of Receipt of Materials					
Printed/Typed Name Jeff Hendrickson		Signature		Month Day Year	
18. Transporter 2 Acknowledgement of Receipt of Materials					
Printed/Typed Name		Signature		Month Day Year	
19. Discrepancy Indication Space					
20. Facility Owner or Operator: Certification of receipt of non-hazardous materials covered by this Manifest except as noted in Item 19.					
Printed/Typed Name		Signature		Month Day Year 8/18/23	

White - Return to Generator

Canary - Facility Copy

Pink - Transporter

Goldenrod - Generator Copy

Industrial-Rosemont  
13425 Courthouse Blvd.  
Rosemount, MN 55068



197 CARL BOLANDER & SONS CO.  
251 STARKEY STREET  
ST. PAUL MN 55107

SITE	TICKET	GRID		WEIGHMASTER	
002	00835435	11		SUE M	
DATE IN	DATE OUT	TIME IN	TIME OUT	VEHICLE	ROLL OFF
08/18/23	08/18/23	14:28	14:28	MJT39	23-0133
REFERENCE			ORIGIN		
23-0133			VIN: YBV3519_MN_5AXLES		

SCALE 2 GROSS WT 70280 LB Inbound Ticket  
STORED TARE WT 29640 LB  
NET WEIGHT 40640 LB

QTY.	UNIT	DESCRIPTION	RATE	EXTENSION	FEE	TOTAL
20.32	TON	SOIL TON				

This facility will only accept non-hazardous industrial  
recyclables or construction, and demolition waste.

We will not accept any loads containing any  
non-approved wastes or hazardous waste.651-438-1500

Generator: ST PAUL PORT AUTHORITY-HEIGHTS

Address: 2200 Larpenteur Ave E

City/State St Paul, MN 55109

Manifest: 1952201

SIGNATURE \_\_\_\_\_

NET AMOUNT

TENDERED

CHANGE

CHECK NO.

Industrial-Rosemont  
13425 Courthouse Blvd.  
Rosemount, MN 55068

197 CARL BOLANDER & SONS CO.  
251 STARKEY STREET  
ST. PAUL MN 55107

SITE	TICKET	GRID		WEIGHMASTER	
002	00835435	11		SUE M	
DATE IN	DATE OUT	TIME IN	TIME OUT	VEHICLE	ROLL OFF
08/18/23	08/18/23	14:28	14:28	MJT39	23-0133
REFERENCE			ORIGIN		
23-0133			VIN: YBV3519_MN_5AXLES		

SCALE 2 GROSS WT 70280 LB Inbound Ticket  
STORED TARE WT 29640 LB  
NET WEIGHT 40640 LB

QTY.	UNIT	DESCRIPTION	RATE	EXTENSION	FEE	TOTAL
20.32	TON	SOIL TON				

This facility will only accept non-hazardous industrial  
recyclables or construction, and demolition waste.

We will not accept any loads containing any  
non-approved wastes or hazardous waste.651-438-1500

Generator: ST PAUL PORT AUTHORITY-HEIGHTS

Address: 2200 Larpenteur Ave E

City/State St Paul, MN 55109

Manifest: 1952201

SIGNATURE \_\_\_\_\_

NET AMOUNT

TENDERED

CHANGE

CHECK NO.



# SKB Rosemount Industrial Waste Facility

1952202

Shipping Manifest		1. Generator's US EPA ID No. (if any)		2. Page 1 of page(s)	
3. Generator's Name and Facility Address St. Paul Port Authority 2200 Larpenieur Ave E, St. Paul, MN 55109		Mailing Address St. Paul Port Authority The Heights 400 Wabasha St. N, Ste. #240, St. Paul, MN 55102 Fax (651) 223-5198			
4. Generator's Phone (651) 204-6241					
5. Transporter 1 Company Name		Phone:			
6. Transporter 2 Company Name		Phone:			
7. Designated Facility Name and Site Address		SKB Rosemount Industrial Waste Facility 13425 Courthouse Blvd. Rosemount, MN 55068 651-438-1500			
8. U.S. DOT Description (including Proper Shipping Name)		9. Containers		10. Total Quantity	11. Unit Wt/Vol
		No.	Type		
a. Non-Hazardous Industrial Waste (Mercury Contaminated Soil>10mg/kg) Job #23-6600 Jesse Wilcox					
b.					
c.					
d.					
13. Additional Descriptions for Materials Listed Above (indicate waste stream Approval # below)		14. Special Handling Procedures for Wastes Listed Above			
a. MI 23-0133 Mercury Contaminated Soil>10mg/kg					
b. MI					
c. MI					
d. MI					
15. Special Handling Instructions and Additional Information		SKB Use Only			
Emergency Contact:		Load # _____ Scale Wt. _____ Tons/Yds. _____			
16. GENERATOR'S CERTIFICATION: I hereby declare that the contents of this consignment are fully and accurately described above by proper shipping name and are classified, packed, marked, and labeled, and are in all respects in proper condition for transport by highway according to applicable international and national government regulations.					
Printed/Typed Name Agent for St. Paul Port Authority		Signature		Month Day Year 08 11 23	
17. Transporter 1 Acknowledged of Receipt of Materials					
Printed/Typed Name		Signature		Month Day Year 08 11 23	
18. Transporter 2 Acknowledgement of Receipt of Materials					
Printed/Typed Name		Signature		Month Day Year	
19. Discrepancy Indication Space					
20. Facility Owner or Operator: Certification of receipt of non-hazardous materials covered by this Manifest except as noted in Item 19.					
Printed/Typed Name		Signature		Month Day Year 08 11 23	

White - Return to Generator

Canary - Facility Copy

Pink - Transporter

Goldenrod - Generator Copy



Industrial-Rosemont  
13425 Courthouse Blvd.  
Rosemont, MN 55068



197 CARL BOLANDER & SONS CO.  
251 STARKEY STREET  
ST. PAUL MN 55107

SITE	TICKET	GRID		WEIGHMASTER	
002	00835440	11		SUE M	
DATE IN	DATE OUT	TIME IN	TIME OUT	VEHICLE	ROLL OFF
08/18/23	08/18/23	14:31	14:31	JRF14	23-0133
REFERENCE			ORIGIN		
23-0133			VIN: YBV9890_MN		

SCALE 2 GROSS WT 69860 LB Inbound Ticket  
STORED TARE WT 29420 LB  
NET WEIGHT 40440 LB

QTY.	UNIT	DESCRIPTION	RATE	EXTENSION	FEE	TOTAL
20.22	TON	SOIL TON				

This facility will only accept non-hazardous industrial  
recyclables or construction, and demolition waste.

We will not accept any loads containing any  
non-approved wastes or hazardous waste.651-438-1500

Generator: ST PAUL PORT AUTHORITY-HEIGHTS

Address: 2200 Larpenteur Ave E

City/State: St Paul, MN 55109

Manifest: 1952202

SIGNATURE \_\_\_\_\_

NET AMOUNT

TENDERED

CHANGE

CHECK NO.

Industrial-Rosemont  
13425 Courthouse Blvd.  
Rosemont, MN 55068

197 CARL BOLANDER & SONS CO.  
251 STARKEY STREET  
ST. PAUL MN 55107

SITE	TICKET	GRID		WEIGHMASTER	
002	00835440	11		SUE M	
DATE IN	DATE OUT	TIME IN	TIME OUT	VEHICLE	ROLL OFF
08/18/23	08/18/23	14:31	14:31	JRF14	23-0133
REFERENCE			ORIGIN		
23-0133			VIN: YBV9890_MN		

SCALE 2 GROSS WT 69860 LB Inbound Ticket  
STORED TARE WT 29420 LB  
NET WEIGHT 40440 LB

QTY.	UNIT	DESCRIPTION	RATE	EXTENSION	FEE	TOTAL
20.22	TON	SOIL TON				

This facility will only accept non-hazardous industrial  
recyclables or construction, and demolition waste.

We will not accept any loads containing any  
non-approved wastes or hazardous waste.651-438-1500

Generator: ST PAUL PORT AUTHORITY-HEIGHTS

Address: 2200 Larpenteur Ave E

City/State: St Paul, MN 55109

Manifest: 1952202

SIGNATURE \_\_\_\_\_

NET AMOUNT

TENDERED

CHANGE

CHECK NO.



# SKB Rosemount Industrial Waste Facility

1952203

Shipping Manifest		1. Generator's US EPA ID No. (if any)		2. Page 1 of page(s)	
3. Generator's Name and Facility Address St. Paul Port Authority 2200 Larpenteur Ave E, St. Paul, MN 55109		Mailing Address St. Paul Port Authority The Heights 400 Wabasha St. N, Ste. #240, St. Paul, MN 55102 Fax (651) 223-5198			
4. Generator's Phone (651) 204-6241					
5. Transporter 1 Company Name		Phone:			
6. Transporter 2 Company Name		Phone:			
7. Designated Facility Name and Site Address		SKB Rosemount Industrial Waste Facility 13425 Courthouse Blvd. Rosemount, MN 55068 651-438-1500			
8. U.S. DOT Description (including Proper Shipping Name)		9. Containers		10. Total Quantity	11. Unit Wt/Vol
		No.	Type		
a. Non-Hazardous Industrial Waste (Mercury Contaminated Soil > 10mg/kg) Job #23-6600 Jesse Wilcox					
b.					
c.					
d.					
13. Additional Descriptions for Materials Listed Above (Indicate waste stream Approval # below)		14. Special Handling Procedures for Wastes Listed Above			
a. MI 23-0133 Mercury Contaminated Soil > 10mg/kg					
b. MI					
c. MI					
d. MI					
15. Special Handling Instructions and Additional Information		SKB Use Only			
Emergency Contact:		Load # _____ Scale Wt. _____ Tons/Yds. _____			
16. GENERATOR'S CERTIFICATION: I hereby declare that the contents of this consignment are fully and accurately described above by proper shipping name and are classified, packed, marked, and labeled, and are in all respects in proper condition for transport by highway according to applicable international and national government regulations.					
Printed/Typed Name Agent for St. Paul Port Authority		Signature		Month	Day Year
				08	14 23
17. Transporter 1 Acknowledged Receipt of Materials					
Printed/Typed Name		Signature		Month	Day Year
				8	18 23
18. Transporter 2 Acknowledgement of Receipt of Materials					
Printed/Typed Name		Signature		Month	Day Year
19. Discrepancy Indication Space					
20. Facility Owner or Operator: Certification of receipt of non-hazardous materials covered by this Manifest except as noted in Item 19.					
Printed/Typed Name		Signature		Month	Day Year
				8	18 23

White - Return to Generator

Pink - Transporter

Canary - Facility Copy

Goldenrod - Generator Copy

Industrial-Rosemont  
13425 Courthouse Blvd.  
Rosemount, MN 55068

197 CARL BOLANDER & SONS CO.  
251 STARKEY STREET  
ST. PAUL MN 55107



SITE	TICKET	GRID		WEIGHMASTER	
002	00835442	11		BROOKE H	
DATE IN	DATE OUT	TIME IN	TIME OUT	VEHICLE	ROLL OFF
08/18/23	08/18/23	14:36	14:36	MJT41	23-0133
REFERENCE			ORIGIN		
23-0133			VIN: YBX5421_MN_6AXLES		

SCALE 1 GROSS WT 68260 LB Inbound Ticket  
STORED TARE WT 29420 LB  
NET WEIGHT 38840 LB

QTY.	UNIT	DESCRIPTION	RATE	EXTENSION	FEE	TOTAL
19.42	TON	SOIL TON				

This facility will only accept non-hazardous industrial  
recyclables or construction, and demolition waste.  
We will not accept any loads containing any  
non-approved wastes or hazardous waste.651-438-1500  
Generator: ST PAUL PORT AUTHORITY-HEIGHTS  
Address: 2200 Larpenteur Ave E  
City/State St Paul, MN 55109  
Manifest: 1952203  
SKB-WC14410

SIGNATURE \_\_\_\_\_

NET AMOUNT
TENDERED
CHANGE
CHECK NO.

Industrial-Rosemont  
13425 Courthouse Blvd.  
Rosemount, MN 55068

197 CARL BOLANDER & SONS CO.  
251 STARKEY STREET  
ST. PAUL MN 55107

SITE	TICKET	GRID		WEIGHMASTER	
002	00835442	11		BROOKE H	
DATE IN	DATE OUT	TIME IN	TIME OUT	VEHICLE	ROLL OFF
08/18/23	08/18/23	14:36	14:36	MJT41	23-0133
REFERENCE			ORIGIN		
23-0133			VIN: YBX5421_MN_6AXLES		

SCALE 1 GROSS WT 68260 LB Inbound Ticket  
STORED TARE WT 29420 LB  
NET WEIGHT 38840 LB

QTY.	UNIT	DESCRIPTION	RATE	EXTENSION	FEE	TOTAL
19.42	TON	SOIL TON				

This facility will only accept non-hazardous industrial  
recyclables or construction, and demolition waste.  
We will not accept any loads containing any  
non-approved wastes or hazardous waste.651-438-1500  
Generator: ST PAUL PORT AUTHORITY-HEIGHTS  
Address: 2200 Larpenteur Ave E  
City/State St Paul, MN 55109  
Manifest: 1952203  
SKB-WC14410

SIGNATURE \_\_\_\_\_

NET AMOUNT
TENDERED
CHANGE
CHECK NO.



# SKB Rosemount Industrial Waste Facility

1952204

Shipping Manifest		1. Generator's US EPA ID No. (if any)		2. Page 1 of page(s)	
3. Generator's Name and Facility Address St. Paul Port Authority 2200 Larpenteur Ave E, St. Paul, MN 55109		Mailing Address St. Paul Port Authority The Heights 400 Wabasha St. N, Ste. #240, St. Paul, MN 55102 Fax (651) 223-5198			
4. Generator's Phone (651) 204-6241					
5. Transporter 1 Company Name <i>MJS</i>		Phone:			
6. Transporter 2 Company Name		Phone:			
7. Designated Facility Name and Site Address SKB Rosemount Industrial Waste Facility 13425 Courthouse Blvd. Rosemount, MN 55068		651-438-1500			
8. U.S. DOT Description (including Proper Shipping Name)		9. Containers No. Type		10. Total Quantity	11. Unit Wt/Vol
a. Non-Hazardous Industrial Waste (Mercury Contaminated Soil > 10mg/kg) Job #23-6600 Jesse Wilcox					
b.					
c.					
d.					
13. Additional Descriptions for Materials Listed Above (indicate waste stream Approval # below) a. MI 23-0133 Mercury Contaminated Soil > 10mg/kg b. MI c. MI d. MI		14. Special Handling Procedures for Wastes Listed Above			
15. Special Handling Instructions and Additional Information Emergency Contact:		SKB Use Only Load # Scale Wt. Tons/Yds.			
16. GENERATOR'S CERTIFICATION: I hereby declare that the contents of this consignment are fully and accurately described above by proper shipping name and are classified, packed, marked, and labeled, and are in all respects in proper condition for transport by highway according to applicable international and national government regulations.					
Printed/Typed Name Agent for St. Paul Port Authority		Signature <i>[Signature]</i>		Month Day Year 10/8/18 23	
17. Transporter 1 Acknowledged Receipt of Materials					
Printed/Typed Name <i>JASON KACH</i>		Signature <i>[Signature]</i>		Month Day Year 10/8/18 23	
18. Transporter 2 Acknowledgement of Receipt of Materials					
Printed/Typed Name		Signature		Month Day Year	
19. Discrepancy Indication Space					
20. Facility Owner or Operator: Certification of receipt of non-hazardous materials covered by this Manifest except as noted in Item 19.					
Printed/Typed Name <i>[Signature]</i>		Signature <i>[Signature]</i>		Month Day Year 10/8/18 23	

White - Return to Generator

Canary - Facility Copy

Pink - Transporter

Goldenrod - Generator Copy

Industrial-Rosemont  
13425 Courthouse Blvd.  
Rosemount, MN 55068



197 CARL BOLANDER & SONS CO.  
251 STARKEY STREET  
ST. PAUL MN 55107

SITE	TICKET	GRID		WEIGHMASTER	
002	00835445	11		SUE M	
DATE IN	DATE OUT	TIME IN	TIME OUT	VEHICLE	ROLL OFF
08/18/23	08/18/23	14:42	14:42	MJT49	23-0133
REFERENCE			ORIGIN		
23-0133			VIN: YCA3324_MN_6AXLES		

SCALE 2 GROSS WT 71780 LB Inbound Ticket  
STORED TARE WT 30700 LB  
NET WEIGHT 41080 LB

QTY.	UNIT	DESCRIPTION	RATE	EXTENSION	FEE	TOTAL
20.54	TON	SOIL TON				

This facility will only accept non-hazardous industrial  
recyclables or construction, and demolition waste.

We will not accept any loads containing any  
non-approved wastes or hazardous waste.651-438-1500

Generator: ST PAUL PORT AUTHORITY-HEIGHTS

Address: 2200 Larpenteur Ave E

City/State: St Paul, MN 55109

Manifest: 1952204

SIGNATURE \_\_\_\_\_

NET AMOUNT

TENDERED

CHANGE

CHECK NO.

Industrial-Rosemont  
13425 Courthouse Blvd.  
Rosemount, MN 55068

197 CARL BOLANDER & SONS CO.  
251 STARKEY STREET  
ST. PAUL MN 55107

SITE	TICKET	GRID		WEIGHMASTER	
002	00835445	11		SUE M	
DATE IN	DATE OUT	TIME IN	TIME OUT	VEHICLE	ROLL OFF
08/18/23	08/18/23	14:42	14:42	MJT49	23-0133
REFERENCE			ORIGIN		
23-0133			VIN: YCA3324_MN_6AXLES		

SCALE 2 GROSS WT 71780 LB Inbound Ticket  
STORED TARE WT 30700 LB  
NET WEIGHT 41080 LB

QTY.	UNIT	DESCRIPTION	RATE	EXTENSION	FEE	TOTAL
20.54	TON	SOIL TON				

This facility will only accept non-hazardous industrial  
recyclables or construction, and demolition waste.

We will not accept any loads containing any  
non-approved wastes or hazardous waste.651-438-1500

Generator: ST PAUL PORT AUTHORITY-HEIGHTS

Address: 2200 Larpenteur Ave E

City/State: St Paul, MN 55109

Manifest: 1952204

SIGNATURE \_\_\_\_\_

NET AMOUNT

TENDERED

CHANGE

CHECK NO.



# SKB Rosemount Industrial Waste Facility

1952205

Shipping Manifest		1. Generator's US EPA ID No. (if any)		2. Page 1 of page(s)	
3. Generator's Name and Facility Address St. Paul Port Authority 2200 Larpeur Ave E, St. Paul, MN 55109		Mailing Address St. Paul Port Authority The Heights 400 Wabasha St. N, Ste. #240, St. Paul, MN 55102 Fax (651) 223-5198			
4. Generator's Phone (651) 204-6241					
5. Transporter 1 Company Name <i>M+J</i>		Phone:			
6. Transporter 2 Company Name		Phone:			
7. Designated Facility Name and Site Address SKB Rosemount Industrial Waste Facility 13425 Courthouse Blvd. Rosemount, MN 55068		651-438-1500			
8. U.S. DOT Description (including Proper Shipping Name)		9. Containers		10. Total Quantity	11. Unit Wt/Vol
		No.	Type		
a. Non-Hazardous Industrial Waste (Mercury Contaminated Soil > 10mg/kg) Job #23-6600 Jesse Wilcox					
b.					
c.					
d.					
13. Additional Descriptions for Materials Listed Above (indicate waste stream Approval # below) a. MI 23-0133 Mercury Contaminated Soil > 10mg/kg b. MI c. MI d. MI		14. Special Handling Procedures for Wastes Listed Above			
15. Special Handling Instructions and Additional Information Emergency Contact:		SKB Use Only Load # _____ Scale Wt. _____ Tons/Yds. _____			
16. GENERATOR'S CERTIFICATION: I hereby declare that the contents of this consignment are fully and accurately described above by proper shipping name and are classified, packed, marked, and labeled, and are in all respects in proper condition for transport by highway according to applicable international and national government regulations.					
Printed/Typed Name Agent for St. Paul Port Authority		Signature <i>Emily 2</i>		Month 08	Day 14
17. Transporter 1 Acknowledged Receipt of Materials		Signature <i>J. Salento</i>		Year 23	
Printed/Typed Name		Signature		Month 08	Day 18
18. Transporter 2 Acknowledgement of Receipt of Materials		Signature		Year 23	
Printed/Typed Name		Signature		Month 08	Day 18
19. Discrepancy Indication Space					
20. Facility Owner or Operator: Certification of receipt of non-hazardous materials covered by this Manifest except as noted in Item 19.					
Printed/Typed Name <i>BH</i>		Signature <i>BH</i>		Month 08	Day 18
				Year 23	

White - Return to Generator

Pink - Transporter

Canary - Facility Copy

Goldenrod - Generator Copy



Industrial-Rosemont  
13425 Courthouse Blvd.  
Rosemount, MN 55068



197 CARL BOLANDER & SONS CO.  
251 STARKEY STREET  
ST. PAUL MN 55107

SITE	TICKET	GRID		WEIGHMASTER	
002	00835448	11		BROOKE H	
DATE IN	DATE OUT	TIME IN	TIME OUT	VEHICLE	ROLL OFF
08/18/23	08/18/23	14:49	14:49	MJT45	23-0133
REFERENCE			ORIGIN		
23-0133			VIN: YBY6193_MN_6AXLES		

SCALE 1 GROSS WT 74080 LB Inbound Ticket  
STORED TARE WT 30640 LB  
NET WEIGHT 43440 LB

QTY.	UNIT	DESCRIPTION	RATE	EXTENSION	FEE	TOTAL
21.72	TON	SOIL TON				

This facility will only accept non-hazardous industrial  
recyclables or construction, and demolition waste.

We will not accept any loads containing any  
non-approved wastes or hazardous waste.651-438-1500

Generator: ST PAUL PORT AUTHORITY-HEIGHTS

Address: 2200 Larpenteur Ave E

City/State: St Paul, MN 55109

Manifest: 1952205

SKB-WCI 4410

SIGNATURE \_\_\_\_\_

NET AMOUNT

TENDERED

CHANGE

CHECK NO.

Industrial-Rosemont  
13425 Courthouse Blvd.  
Rosemount, MN 55068

197 CARL BOLANDER & SONS CO.  
251 STARKEY STREET  
ST. PAUL MN 55107

SITE	TICKET	GRID		WEIGHMASTER	
002	00835448	11		BROOKE H	
DATE IN	DATE OUT	TIME IN	TIME OUT	VEHICLE	ROLL OFF
08/18/23	08/18/23	14:49	14:49	MJT45	23-0133
REFERENCE			ORIGIN		
23-0133			VIN: YBY6193_MN_6AXLES		

SCALE 1 GROSS WT 74080 LB Inbound Ticket  
STORED TARE WT 30640 LB  
NET WEIGHT 43440 LB

QTY.	UNIT	DESCRIPTION	RATE	EXTENSION	FEE	TOTAL
21.72	TON	SOIL TON				

This facility will only accept non-hazardous industrial  
recyclables or construction, and demolition waste.

We will not accept any loads containing any  
non-approved wastes or hazardous waste.651-438-1500

Generator: ST PAUL PORT AUTHORITY-HEIGHTS

Address: 2200 Larpenteur Ave E

City/State: St Paul, MN 55109

Manifest: 1952205

SKB-WCI 4410

SIGNATURE \_\_\_\_\_

NET AMOUNT

TENDERED

CHANGE

CHECK NO.



# SKB Rosemount Industrial Waste Facility

1952206

Shipping Manifest		1. Generator's US EPA ID No. (if any)		2. Page 1 of page(s)	
3. Generator's Name and Facility Address St. Paul Port Authority 2200 Larpeur Ave E, St. Paul, MN 55109		Mailing Address St. Paul Port Authority The Heights 400 Wabasha St. N, Ste. #240, St. Paul, MN 55102 Fax (651) 223-5198			
4. Generator's Phone (651) 204-6241					
5. Transporter 1 Company Name <i>MJT Trucking</i>		Phone: <i>752 595 6555</i>			
6. Transporter 2 Company Name		Phone:			
7. Designated Facility Name and Site Address SKB Rosemount Industrial Waste Facility 13425 Courthouse Blvd. Rosemount, MN 55068		651-438-1500			
8. U.S. DOT Description (Including Proper Shipping Name)		9. Containers		10. Total Quantity	11. Unit Wt/Vol
		No.	Type		
a. Non-Hazardous Industrial Waste (Mercury Contaminated Soil > 10mg/kg) Job #23-6600 Jesse Wilcox					
b.					
c.					
d.					
13. Additional Descriptions for Materials Listed Above (Indicate waste stream Approval # below)		14. Special Handling Procedures for Wastes Listed Above			
a. MI 23-0133 Mercury Contaminated Soil > 10mg/kg					
b. MI					
c. MI					
d. MI					
15. Special Handling Instructions and Additional Information Emergency Contact:		SKB Use Only Load # _____ Scale Wt. _____ Tons/Yds. _____			
16. GENERATOR'S CERTIFICATION: I hereby declare that the contents of this consignment are fully and accurately described above by proper shipping name and are classified, packed, marked, and labeled, and are in all respects in proper condition for transport by highway according to applicable international and national government regulations.					
Printed/Typed Name Agent for St. Paul Port Authority		Signature <i>Emily Z...</i>		Month 10	Day 08
17. Transporter 1 Acknowledged Receipt of Materials		Signature <i>James P...</i>		Month 10	Day 18
Printed/Typed Name		Signature		Month 10	Day 18
18. Transporter 2 Acknowledgement of Receipt of Materials		Signature		Month 10	Day 18
Printed/Typed Name		Signature		Month 10	Day 18
19. Discrepancy Indication Space					
20. Facility Owner or Operator: Certification of receipt of non-hazardous materials covered by this Manifest except as noted in Item 19.					
Printed/Typed Name <i>BH</i>		Signature <i>Mike</i>		Month 10	Day 18

White - Return to Generator      Pink - Transporter      Canary - Facility Copy      Goldenrod - Generator Copy

Industrial-Rosemont  
13425 Courthouse Blvd.  
Rosemount, MN 55068



197 CARL BOLANDER & SONS CO.  
251 STARKEY STREET  
ST. PAUL MN 55107

SITE	TICKET	GRID		WEIGHMASTER	
002	00835450	11		BROOKE H	
DATE IN	DATE OUT	TIME IN	TIME OUT	VEHICLE	ROLL OFF
08/18/23	08/18/23	14:50	14:50	MJT47	23-0133
REFERENCE			ORIGIN		
23-0133			VIN: YCA3322_MN_5AXLES		

SCALE 1 GROSS WT 69260 LB Inbound Ticket  
STORED TARE WT 30440 LB  
NET WEIGHT 38820 LB

QTY.	UNIT	DESCRIPTION	RATE	EXTENSION	FEE	TOTAL
19.41	TON	SOIL TON				

This facility will only accept non-hazardous industrial  
recyclables or construction, and demolition waste.

We will not accept any loads containing any  
non-approved wastes or hazardous waste.651-438-1500

Generator: ST PAUL PORT AUTHORITY-HEIGHTS

Address: 2200 Larpenteur Ave E

City/State St Paul, MN 55109

Manifest: 1952206

SKB-WCI4410

SIGNATURE \_\_\_\_\_

NET AMOUNT

TENDERED

CHANGE

CHECK NO.

Industrial-Rosemont  
13425 Courthouse Blvd.  
Rosemount, MN 55068

197 CARL BOLANDER & SONS CO.  
251 STARKEY STREET  
ST. PAUL MN 55107

SITE	TICKET	GRID		WEIGHMASTER	
002	00835450	11		BROOKE H	
DATE IN	DATE OUT	TIME IN	TIME OUT	VEHICLE	ROLL OFF
08/18/23	08/18/23	14:50	14:50	MJT47	23-0133
REFERENCE			ORIGIN		
23-0133			VIN: YCA3322_MN_5AXLES		

SCALE 1 GROSS WT 69260 LB Inbound Ticket  
STORED TARE WT 30440 LB  
NET WEIGHT 38820 LB

QTY.	UNIT	DESCRIPTION	RATE	EXTENSION	FEE	TOTAL
19.41	TON	SOIL TON				

This facility will only accept non-hazardous industrial  
recyclables or construction, and demolition waste.

We will not accept any loads containing any  
non-approved wastes or hazardous waste.651-438-1500

Generator: ST PAUL PORT AUTHORITY-HEIGHTS

Address: 2200 Larpenteur Ave E

City/State St Paul, MN 55109

Manifest: 1952206

SKB-WCI4410

SIGNATURE \_\_\_\_\_

NET AMOUNT

TENDERED

CHANGE

CHECK NO.



# SKB Rosemount Industrial Waste Facility

1952207

Shipping Manifest		1. Generator's US EPA ID No. (if any)		2. Page 1 of page(s)	
3. Generator's Name and Facility Address St. Paul Port Authority 2200 Larpenteur Ave E, St. Paul, MN 55109		Mailing Address St. Paul Port Authority The Heights 400 Wabasha St. N, Ste. #240, St. Paul, MN 55102 Fax (651) 223-5198			
4. Generator's Phone (651) 204-6241					
5. Transporter 1 Company Name		Phone:			
6. Transporter 2 Company Name		Phone:			
7. Designated Facility Name and Site Address		SKB Rosemount Industrial Waste Facility 13425 Courthouse Blvd. Rosemount, MN 55068 651-438-1500			
8. U.S. DOT Description (including Proper Shipping Name)		9. Containers		10. Total Quantity	11. Unit Wt/Vol
		No.	Type		
a. Non-Hazardous Industrial Waste (Mercury Contaminated Soil>10mg/kg) Job #23-6600 Jesse Wilcox					
b.					
c.					
d.					
13. Additional Descriptions for Materials Listed Above (indicate waste stream Approval # below)		14. Special Handling Procedures for Wastes Listed Above			
a. MI 23-0133 Mercury Contaminated Soil>10mg/kg					
b. MI					
c. MI					
d. MI					
15. Special Handling Instructions and Additional Information		SKB Use Only			
Emergency Contact:		Load # _____ Scale Wt. _____ Tons/Yds. _____			
16. GENERATOR'S CERTIFICATION: I hereby declare that the contents of this consignment are fully and accurately described above by proper shipping name and are classified, packed, marked, and labeled, and are in all respects in proper condition for transport by highway according to applicable international and national government regulations.					
Printed/Typed Name Agent for St. Paul Port Authority		Signature <i>Emily D. [Signature]</i>		Month 10	Day 14
				Year 23	
17. Transporter 1 Acknowledged Receipt of Materials					
Printed/Typed Name		Signature <i>[Signature]</i>		Month 10	Day 14
				Year 23	
18. Transporter 2 Acknowledgement of Receipt of Materials					
Printed/Typed Name		Signature		Month	Day
19. Discrepancy Indication Space					
20. Facility Owner or Operator: Certification of receipt of non-hazardous materials covered by this Manifest except as noted in Item 19.					
Printed/Typed Name <i>BH</i>		Signature <i>[Signature]</i>		Month 8	Day 18
				Year 23	

White - Return to Generator

Pink - Transporter

Canary - Facility Copy

Goldenrod - Generator Copy

Industrial-Rosemont  
13425 Courthouse Blvd.  
Rosemount, MN 55068

197 CARL BOLANDER & SONS CO.  
251 STARKEY STREET  
ST. PAUL MN 55107



SITE		TICKET		GRID		WEIGHMASTER					
002		00835457		11		BROOKE H					
DATE IN		DATE OUT		TIME IN		TIME OUT		VEHICLE		ROLL OFF	
08/18/23		08/18/23		15:04		15:04		KTM430		23-0133	
REFERENCE						ORIGIN					
23-0133						VIN: YBV9987_MN_5AXLES					

SCALE 1 GROSS WT 64640 LB  
STORED TARE WT 28000 LB  
NET WEIGHT 36640 LB  
Inbound Ticket

QTY.	UNIT	DESCRIPTION	RATE	EXTENSION	FEE	TOTAL
18.32	TON	SOIL TON				

This facility will only accept non-hazardous industrial  
recyclables or construction, and demolition waste.

We will not accept any loads containing any  
non-approved wastes or hazardous waste.651-438-1500

Generator: ST PAUL PORT AUTHORITY-HEIGHTS

Address: 2200 Larpenteur Ave E

City/State: St Paul, MN 55109

Manifest: 1952207

SKB-WCI 4410

SIGNATURE \_\_\_\_\_

NET AMOUNT

TENDERED

CHANGE

CHECK NO.

Industrial-Rosemont  
13425 Courthouse Blvd.  
Rosemount, MN 55068

197 CARL BOLANDER & SONS CO.  
251 STARKEY STREET  
ST. PAUL MN 55107

SITE		TICKET		GRID		WEIGHMASTER					
002		00835457		11		BROOKE H					
DATE IN		DATE OUT		TIME IN		TIME OUT		VEHICLE		ROLL OFF	
08/18/23		08/18/23		15:04		15:04		KTM430		23-0133	
REFERENCE						ORIGIN					
23-0133						VIN: YBV9987_MN_5AXLES					

SCALE 1 GROSS WT 64640 LB  
STORED TARE WT 28000 LB  
NET WEIGHT 36640 LB  
Inbound Ticket

QTY.	UNIT	DESCRIPTION	RATE	EXTENSION	FEE	TOTAL
18.32	TON	SOIL TON				

This facility will only accept non-hazardous industrial  
recyclables or construction, and demolition waste.

We will not accept any loads containing any  
non-approved wastes or hazardous waste.651-438-1500

Generator: ST PAUL PORT AUTHORITY-HEIGHTS

Address: 2200 Larpenteur Ave E

City/State: St Paul, MN 55109

Manifest: 1952207

SKB-WCI 4410

SIGNATURE \_\_\_\_\_

NET AMOUNT

TENDERED

CHANGE

CHECK NO.



# SKB Rosemount Industrial Waste Facility

1952208

Shipping Manifest		1. Generator's US EPA ID No. (if any)		2. Page 1 of page(s)	
3. Generator's Name and Facility Address St. Paul Port Authority 2200 Larpenleur Ave E, St. Paul, MN 55109		Mailing Address St. Paul Port Authority The Heights 400 Wabasha St. N, Ste. #240, St. Paul, MN 55102 Fax (651) 223-5198			
4. Generator's Phone (651) 204-6241					
5. Transporter 1 Company Name		Phone:			
6. Transporter 2 Company Name		Phone:			
7. Designated Facility Name and Site Address		SKB Rosemount Industrial Waste Facility 13425 Courthouse Blvd. Rosemount, MN 55068 651-438-1500			
8. U.S. DOT Description (including Proper Shipping Name)		9. Containers		10. Total Quantity	11. Unit Wt/Vol
		No.	Type		
a. Non-Hazardous Industrial Waste (Mercury Contaminated Soil > 10mg/kg) Job #23-6600 Jesse Wilcox					
b.					
c.					
d.					
13. Additional Descriptions for Materials Listed Above (indicate waste stream Approval # below)		14. Special Handling Procedures for Wastes Listed Above			
a. MI 23-0133 Mercury Contaminated Soil > 10mg/kg					
b. MI					
c. MI					
d. MI					
15. Special Handling Instructions and Additional Information		SKB Use Only			
Emergency Contact:		Load # _____ Scale Wt. _____ Tons/Yds. _____			
16. GENERATOR'S CERTIFICATION: I hereby declare that the contents of this consignment are fully and accurately described above by proper shipping name and are classified, packed, marked, and labeled, and are in all respects in proper condition for transport by highway according to applicable international and national government regulations.					
Printed/Typed Name Agent for St. Paul Port Authority		Signature <i>Emily Zing</i>		Month 98	Day 14
17. Transporter 1 Acknowledged Receipt of Materials		Signature <i>[Signature]</i>		Year 23	
Printed/Typed Name <i>[Signature]</i>		Signature <i>[Signature]</i>		Month	Day
18. Transporter 2 Acknowledgement of Receipt of Materials		Signature		Year	
Printed/Typed Name		Signature		Month	Day
19. Discrepancy Indication Space					
20. Facility Owner or Operator: Certification of receipt of non-hazardous materials covered by this Manifest except as noted in Item 19.					
Printed/Typed Name <i>BH</i>		Signature <i>[Signature]</i>		Month 18	Day 14
				Year 23	

White - Return to Generator

Canary - Facility Copy

Pink - Transporter

Goldenrod - Generator Copy



Industrial-Rosemont  
13425 Courthouse Blvd.  
Rosemont, MN 55068

197 CARL BOLANDER & SONS CO.  
251 STARKEY STREET  
ST. PAUL MN 55107



SITE	TICKET	GRID		WEIGHMASTER	
002	00835463	11		BROOKE H	
DATE IN	DATE OUT	TIME IN	TIME OUT	VEHICLE	ROLL OFF
08/18/23	08/18/23	15:12	15:12	IT08	23-0133
REFERENCE			ORIGIN		
23-0133			VIN: YCB2627_MN_5AXLE		

SCALE 1 GROSS WT 69400 LB Inbound Ticket  
STORED TARE WT 30240 LB  
NET WEIGHT 39160 LB

QTY.	UNIT	DESCRIPTION	RATE	EXTENSION	FEE	TOTAL
19.58	TON	SOIL TON				

This facility will only accept non-hazardous industrial  
recyclables or construction, and demolition waste.

We will not accept any loads containing any  
non-approved wastes or hazardous waste.651-438-1500

Generator: ST PAUL PORT AUTHORITY-HEIGHTS

Address: 2200 Larpenteur Ave E

City/State: St Paul, MN 55109

Manifest: 1952208

SKB-WCI 4410

SIGNATURE \_\_\_\_\_

NET AMOUNT

TENDERED

CHANGE

CHECK NO.

Industrial-Rosemont  
13425 Courthouse Blvd.  
Rosemont, MN 55068

197 CARL BOLANDER & SONS CO.  
251 STARKEY STREET  
ST. PAUL MN 55107

SITE	TICKET	GRID		WEIGHMASTER	
002	00835463	11		BROOKE H	
DATE IN	DATE OUT	TIME IN	TIME OUT	VEHICLE	ROLL OFF
08/18/23	08/18/23	15:12	15:12	IT08	23-0133
REFERENCE			ORIGIN		
23-0133			VIN: YCB2627_MN_5AXLE		

SCALE 1 GROSS WT 69400 LB Inbound Ticket  
STORED TARE WT 30240 LB  
NET WEIGHT 39160 LB

QTY.	UNIT	DESCRIPTION	RATE	EXTENSION	FEE	TOTAL
19.58	TON	SOIL TON				

This facility will only accept non-hazardous industrial  
recyclables or construction, and demolition waste.

We will not accept any loads containing any  
non-approved wastes or hazardous waste.651-438-1500

Generator: ST PAUL PORT AUTHORITY-HEIGHTS

Address: 2200 Larpenteur Ave E

City/State: St Paul, MN 55109

Manifest: 1952208

SKB-WCI 4410

SIGNATURE \_\_\_\_\_

NET AMOUNT

TENDERED

CHANGE

CHECK NO.



# SKB Rosemount Industrial Waste Facility

1952209

Shipping Manifest		1. Generator's US EPA ID No. (if any)		2. Page 1 of page(s)	
3. Generator's Name and Facility Address St. Paul Port Authority 2200 Larpeur Ave E, St. Paul, MN 55109		Mailing Address St. Paul Port Authority The Heights 400 Wabasha St. N, Ste. #240, St. Paul, MN 55102 Fax (651) 223-5198			
4. Generator's Phone (651) 204-6241					
5. Transporter 1 Company Name		Phone:			
6. Transporter 2 Company Name		Phone:			
7. Designated Facility Name and Site Address		SKB Rosemount Industrial Waste Facility 13425 Courthouse Blvd. Rosemount, MN 55068 651-438-1500			
8. U.S. DOT Description (including Proper Shipping Name)		9. Containers		10. Total Quantity	11. Unit Wt/Vol
		No.	Type		
a. Non-Hazardous Industrial Waste (Mercury Contaminated Soil>10mg/kg) Job #23-6600 Jesse Wilcox					
b.					
c.					
d.					
13. Additional Descriptions for Materials Listed Above (indicate waste stream Approval # below)		14. Special Handling Procedures for Wastes Listed Above			
a. MI 23-0133 Mercury Contaminated Soil>10mg/kg					
b. MI					
c. MI					
d. MI					
15. Special Handling Instructions and Additional Information		SKB Use Only			
Emergency Contact:		Load # _____			
		Scale Wt. _____			
		Tons/Yds. _____			
16. GENERATOR'S CERTIFICATION: I hereby declare that the contents of this consignment are fully and accurately described above by proper shipping name and are classified, packed, marked, and labeled, and are in all respects in proper condition for transport by highway according to applicable international and national government regulations.					
Printed/Typed Name Agent for St. Paul Port Authority		Signature <i>Emily</i>		Month 10	Day 14
				Year 23	
17. Transporter 1 Acknowledged of Receipt of Materials					
Printed/Typed Name <i>Jesse</i>		Signature <i>Jan</i>		Month 10	Day 18
				Year 23	
18. Transporter 2 Acknowledgement of Receipt of Materials					
Printed/Typed Name		Signature		Month	Day
				Year	
19. Discrepancy Indication Space.					
20. Facility Owner or Operator: Certification of receipt of non-hazardous materials covered by this Manifest except as noted in Item 19.					
Printed/Typed Name <i>BH</i>		Signature <i>Bohl</i>		Month 8	Day 18
				Year 23	

White - Return to Generator

Canary - Facility Copy

Goldenrod - Generator Copy

Pink - Transporter

Industrial-Rosemont  
13425 Courthouse Blvd.  
Rosemount, MN 55068

197 CARL BOLANDER & SONS CO.  
251 STARKEY STREET  
ST. PAUL MN 55107



SITE	TICKET	GRID		WEIGHMASTER	
002	00835464	11		BROOKE H	
DATE IN	DATE OUT	TIME IN	TIME OUT	VEHICLE	ROLL OFF
08/18/23	08/18/23	15:13	15:13	MJT52	23-0133
REFERENCE			ORIGIN		
23-0133			VIN: YCA5223_MN_6AXLES		

SCALE 1 GROSS WT 66940 LB Inbound Ticket  
STORED TARE WT 30140 LB  
NET WEIGHT 36800 LB

QTY.	UNIT	DESCRIPTION	RATE	EXTENSION	FEE	TOTAL
18.40	TON	SOIL TON				

This facility will only accept non-hazardous industrial  
recyclables or construction, and demolition waste.

We will not accept any loads containing any  
non-approved wastes or hazardous waste.651-438-1500

Generator: ST PAUL PORT AUTHORITY-HEIGHTS

Address: 2200 Larpenteur Ave E

City/State: St Paul, MN 55109

Manifest: 1952209

SKB-WCI 4410

SIGNATURE \_\_\_\_\_

NET AMOUNT

TENDERED

CHANGE

CHECK NO.

Industrial-Rosemont  
13425 Courthouse Blvd.  
Rosemount, MN 55068

197 CARL BOLANDER & SONS CO.  
251 STARKEY STREET  
ST. PAUL MN 55107

SITE	TICKET	GRID		WEIGHMASTER	
002	00835464	11		BROOKE H	
DATE IN	DATE OUT	TIME IN	TIME OUT	VEHICLE	ROLL OFF
08/18/23	08/18/23	15:13	15:13	MJT52	23-0133
REFERENCE			ORIGIN		
23-0133			VIN: YCA5223_MN_6AXLES		

SCALE 1 GROSS WT 66940 LB Inbound Ticket  
STORED TARE WT 30140 LB  
NET WEIGHT 36800 LB

QTY.	UNIT	DESCRIPTION	RATE	EXTENSION	FEE	TOTAL
18.40	TON	SOIL TON				

This facility will only accept non-hazardous industrial  
recyclables or construction, and demolition waste.

We will not accept any loads containing any  
non-approved wastes or hazardous waste.651-438-1500

Generator: ST PAUL PORT AUTHORITY-HEIGHTS

Address: 2200 Larpenteur Ave E

City/State: St Paul, MN 55109

Manifest: 1952209

SKB-WCI 4410

SIGNATURE \_\_\_\_\_

NET AMOUNT

TENDERED

CHANGE

CHECK NO.



# SKB Rosemount Industrial Waste Facility

1952210

Shipping Manifest		1. Generator's US EPA ID No. (if any)		2. Page 1 of page(s)	
3. Generator's Name and Facility Address St. Paul Port Authority 2200 Larpeur Ave E, St. Paul, MN 55109		Mailing Address St. Paul Port Authority The Heights 400 Wabasha St. N, Ste. #240, St. Paul, MN 55102 Fax (651) 223-5198			
4. Generator's Phone (651) 204-6241					
5. Transporter 1 Company Name		Phone:			
6. Transporter 2 Company Name		Phone:			
7. Designated Facility Name and Site Address		SKB Rosemount Industrial Waste Facility 13425 Courthouse Blvd. Rosemount, MN 55068 651-438-1500			
8. U.S. DOT Description (including Proper Shipping Name)		9. Containers		10. Total Quantity	11. Unit Wt/Vol
		No.	Type		
a. Non-Hazardous Industrial Waste (Mercury Contaminated Soil>10mg/kg) Job #23-6600 Jesse Wilcox					
b.					
c.					
d.					
13. Additional Descriptions for Materials Listed Above (indicate waste stream Approval # below)		14. Special Handling Procedures for Wastes Listed Above			
a. MI 23-0133 Mercury Contaminated Soil>10mg/kg					
b. MI					
c. MI					
d. MI					
15. Special Handling Instructions and Additional Information		SKB Use Only			
Emergency Contact:		Load #			
		Scale Wt.			
		Tons/Yds.			
16. GENERATOR'S CERTIFICATION: I hereby declare that the contents of this consignment are fully and accurately described above by proper shipping name and are classified, packed, marked, and labeled, and are in all respects in proper condition for transport by highway according to applicable international and national government regulations.					
Printed/Typed Name Agent for St. Paul Port Authority		Signature Emily Z...		Month 08	Day 14
				Year 23	
17. Transporter 1 Acknowledged Receipt of Materials					
Printed/Typed Name Michele Day		Signature		Month 8	Day 18
				Year 23	
18. Transporter 2 Acknowledgement of Receipt of Materials					
Printed/Typed Name		Signature		Month	Day
				Year	
19. Discrepancy Indication Space					
20. Facility Owner or Operator: Certification of receipt of non-hazardous materials covered by this Manifest except as noted in Item 19.					
Printed/Typed Name BH		Signature M...		Month 8	Day 18
				Year 23	

White - Return to Generator

Canary - Facility Copy

Pink - Transporter

Goldenrod - Generator Copy

Industrial-Rosemont  
13425 Courthouse Blvd.  
Rosemount, MN 55068

197 CARL BOLANDER & SONS CO.  
251 STARKEY STREET  
ST. PAUL MN 55107



SITE	TICKET	GRID		WEIGHMASTER	
002	00835470	11		BROOKE H	
DATE IN	DATE OUT	TIME IN	TIME OUT	VEHICLE	ROLL OFF
08/18/23	08/18/23	15:22	15:22	DMAX101	23-0133
REFERENCE			ORIGIN		
23-0133			VIN: YCC7772_MN_5AXLES		

SCALE 1 GROSS WT 71240 LB Inbound Ticket  
STORED TARE WT 31280 LB  
NET WEIGHT 39960 LB

QTY.	UNIT	DESCRIPTION	RATE	EXTENSION	FEE	TOTAL
19.98	TON	SOIL TON				

This facility will only accept non-hazardous industrial  
recyclables or construction, and demolition waste.

We will not accept any loads containing any  
non-approved wastes or hazardous waste.651-438-1500

Generator: ST PAUL PORT AUTHORITY-HEIGHTS

Address: 2200 Larpenteur Ave E

City/State St Paul, MN 55109

Manifest: 1952210

SKB-WC14410

SIGNATURE \_\_\_\_\_

NET AMOUNT

TENDERED

CHANGE

CHECK NO.

Industrial-Rosemont  
13425 Courthouse Blvd.  
Rosemount, MN 55068

197 CARL BOLANDER & SONS CO.  
251 STARKEY STREET  
ST. PAUL MN 55107

SITE	TICKET	GRID		WEIGHMASTER	
002	00835470	11		BROOKE H	
DATE IN	DATE OUT	TIME IN	TIME OUT	VEHICLE	ROLL OFF
08/18/23	08/18/23	15:22	15:22	DMAX101	23-0133
REFERENCE			ORIGIN		
23-0133			VIN: YCC7772_MN_5AXLES		

SCALE 1 GROSS WT 71240 LB Inbound Ticket  
STORED TARE WT 31280 LB  
NET WEIGHT 39960 LB

QTY.	UNIT	DESCRIPTION	RATE	EXTENSION	FEE	TOTAL
19.98	TON	SOIL TON				

This facility will only accept non-hazardous industrial  
recyclables or construction, and demolition waste.

We will not accept any loads containing any  
non-approved wastes or hazardous waste.651-438-1500

Generator: ST PAUL PORT AUTHORITY-HEIGHTS

Address: 2200 Larpenteur Ave E

City/State St Paul, MN 55109

Manifest: 1952210

SKB-WC14410

SIGNATURE \_\_\_\_\_

NET AMOUNT

TENDERED

CHANGE

CHECK NO.



# SKB Rosemount Industrial Waste Facility

1952211

Shipping Manifest		1. Generator's US EPA ID No. (if any)		2. Page 1 of page(s)	
3. Generator's Name and Facility Address St. Paul Port Authority 2200 Larpenteur Ave E, St. Paul, MN 55109		Mailing Address St. Paul Port Authority The Heights 400 Wabasha St. N, Ste. #240, St. Paul, MN 55102 Fax (651) 223-5198			
4. Generator's Phone (651) 204-6241					
5. Transporter 1 Company Name		Phone:			
6. Transporter 2 Company Name		Phone:			
7. Designated Facility Name and Site Address		SKB Rosemount Industrial Waste Facility 13425 Courthouse Blvd. Rosemount, MN 55068 651-438-1500			
8. U.S. DOT Description (including Proper Shipping Name)		9. Containers		10. Total Quantity	11. Unit Wt/Vol
		No.	Type		
a. Non-Hazardous Industrial Waste (Mercury Contaminated Soil > 10mg/kg) Job #23-6600 Jesse Wilcox					
b.					
c.					
d.					
13. Additional Descriptions for Materials Listed Above (Indicate waste stream Approval # below)		14. Special Handling Procedures for Wastes Listed Above			
a. MI 23-0133 Mercury Contaminated Soil > 10mg/kg					
b. MI					
c. MI					
d. MI					
15. Special Handling Instructions and Additional Information		SKB Use Only			
Emergency Contact:		Load # _____ Scale Wt. _____ Tons/Yds. _____			
16. GENERATOR'S CERTIFICATION: I hereby declare that the contents of this consignment are fully and accurately described above by proper shipping name and are classified, packed, marked, and labeled, and are in all respects in proper condition for transport by highway according to applicable international and national government regulations.					
Printed/Typed Name Agent for St. Paul Port Authority		Signature <i>Emily 2-17</i>		Month 08	Day 14
17. Transporter 1 Acknowledged Receipt of Materials		Signature <i>Clavelin</i>		Month 08	Day 18
18. Transporter 2 Acknowledgement of Receipt of Materials		Signature		Month	Day
Printed/Typed Name				Year	
19. Discrepancy Indication Space					
20. Facility Owner or Operator: Certification of receipt of non-hazardous materials covered by this Manifest except as noted in Item 19.					
Printed/Typed Name <i>BH</i>		Signature <i>BH</i>		Month 08	Day 18
				Year 23	

White - Return to Generator

Canary - Facility Copy

Goldenrod - Generator Copy

Pink - Transporter



Industrial-Rosemont  
13425 Courthouse Blvd.  
Rosemont, MN 55068

197 CARL BOLANDER & SONS CO.  
251 STARKEY STREET  
ST. PAUL MN 55107



SITE	TICKET	GRID		WEIGHMASTER	
002	00835471	11		BROOKE H	
DATE IN	DATE OUT	TIME IN	TIME OUT	VEHICLE	ROLL OFF
08/18/23	08/18/23	15:24	15:24	MTL04	23-0133
REFERENCE			ORIGIN		
23-0133			VIN: YCC7793_MN_SAXLES		

SCALE 1 GROSS WT 68880 LB Inbound Ticket  
STORED TARE WT 31180 LB  
NET WEIGHT 37700 LB

QTY.	UNIT	DESCRIPTION	RATE	EXTENSION	FEE	TOTAL
18.85	TON	SOIL TON				

This facility will only accept non-hazardous industrial  
recyclables or construction, and demolition waste.

We will not accept any loads containing any  
non-approved wastes or hazardous waste.651-438-1500

Generator: ST PAUL PORT AUTHORITY-HEIGHTS  
Address: 2200 Larpenteur Ave E  
City/State: St Paul, MN 55109  
Manifest: 1952211  
SKB-WCI4410

SIGNATURE \_\_\_\_\_

NET AMOUNT

TENDERED

CHANGE

CHECK NO.

Industrial-Rosemont  
13425 Courthouse Blvd.  
Rosemont, MN 55068

197 CARL BOLANDER & SONS CO.  
251 STARKEY STREET  
ST. PAUL MN 55107

SITE	TICKET	GRID		WEIGHMASTER	
002	00835471	11		BROOKE H	
DATE IN	DATE OUT	TIME IN	TIME OUT	VEHICLE	ROLL OFF
08/18/23	08/18/23	15:24	15:24	MTL04	23-0133
REFERENCE			ORIGIN		
23-0133			VIN: YCC7793_MN_SAXLES		

SCALE 1 GROSS WT 68880 LB Inbound Ticket  
STORED TARE WT 31180 LB  
NET WEIGHT 37700 LB

QTY.	UNIT	DESCRIPTION	RATE	EXTENSION	FEE	TOTAL
18.85	TON	SOIL TON				

This facility will only accept non-hazardous industrial  
recyclables or construction, and demolition waste.

We will not accept any loads containing any  
non-approved wastes or hazardous waste.651-438-1500

Generator: ST PAUL PORT AUTHORITY-HEIGHTS  
Address: 2200 Larpenteur Ave E  
City/State: St Paul, MN 55109  
Manifest: 1952211  
SKB-WCI4410

SIGNATURE \_\_\_\_\_

NET AMOUNT

TENDERED

CHANGE

CHECK NO.



# SKB Rosemount Industrial Waste Facility

1952212

Shipping Manifest		1. Generator's US EPA ID No. (if any)		2. Page 1 of page(s)	
3. Generator's Name and Facility Address St. Paul Port Authority 2200 Larpenteur Ave E, St. Paul, MN 55109		Mailing Address St. Paul Port Authority The Heights 400 Wabasha St. N, Ste. #240, St. Paul, MN 55102 Fax (651) 223-5198			
4. Generator's Phone (651) 204-6241					
5. Transporter 1 Company Name		Phone:			
6. Transporter 2 Company Name		Phone:			
7. Designated Facility Name and Site Address		SKB Rosemount Industrial Waste Facility 13425 Courthouse Blvd. Rosemount, MN 55068 651-438-1500			
8. U.S. DOT Description (including Proper Shipping Name)		9. Containers		10. Total Quantity	11. Unit Wt/Vol
		No.	Type		
a. Non-Hazardous Industrial Waste (Mercury Contaminated Soil>10mg/kg) Job #23-6600 Jesse Wilcox					
b.					
c.					
d.					
13. Additional Descriptions for Materials Listed Above (Indicate waste stream Approval # below)		14. Special Handling Procedures for Wastes Listed Above			
a. MI 23-0133 Mercury Contaminated Soil>10mg/kg					
b. MI					
c. MI					
d. MI					
15. Special Handling Instructions and Additional Information		SKB Use Only			
Emergency Contact:		Load # _____			
		Scale Wt. _____			
		Tons/Yds. _____			
16. GENERATOR'S CERTIFICATION: I hereby declare that the contents of this consignment are fully and accurately described above by proper shipping name and are classified, packed, marked, and labeled, and are in all respects in proper condition for transport by highway according to applicable international and national government regulations.					
Printed/Typed Name Agent for St. Paul Port Authority		Signature <i>Emily Z...</i>		Month 08	Day 14
				Year 23	
17. Transporter 1 Acknowledged of Receipt of Materials					
Printed/Typed Name <i>Duale</i>		Signature <i>[Signature]</i>		Month 08	Day 18
				Year 23	
18. Transporter 2 Acknowledgement of Receipt of Materials					
Printed/Typed Name		Signature		Month	Day
				Year	
19. Discrepancy Indication Space					
20. Facility Owner or Operator: Certification of receipt of non-hazardous materials covered by this Manifest except as noted in Item 19.					
Printed/Typed Name <i>BH</i>		Signature <i>[Signature]</i>		Month 8	Day 18
				Year 23	

White - Return to Generator

Canary - Facility Copy

Pink - Transporter

Goldenrod - Generator Copy

Industrial-Rosemont  
13425 Courthouse Blvd.  
Rosemount, MN 55068



197 CARL BOLANDER & SONS CO.  
251 STARKEY STREET  
ST. PAUL MN 55107

SITE	TICKET	GRID		WEIGHMASTER	
002	00835472	11		BROOKE H	
DATE IN	DATE OUT	TIME IN	TIME OUT	VEHICLE	ROLL OFF
08/18/23	08/18/23	15:31	15:31	AHI102	23-0133
REFERENCE			ORIGIN		
23-0133			VIN: YCD0103_MN_5AXLES		

SCALE 1 GROSS WT 71280 LB Inbound Ticket  
STORED TARE WT 31540 LB  
NET WEIGHT 39740 LB

QTY.	UNIT	DESCRIPTION	RATE	EXTENSION	FEE	TOTAL
19.87	TON	SOIL TON				

This facility will only accept non-hazardous industrial  
recyclables or construction, and demolition waste.

We will not accept any loads containing any  
non-approved wastes or hazardous waste.651-438-1500

Generator: ST PAUL PORT AUTHORITY-HEIGHTS

Address: 2200 Larpenteur Ave E

City/State: St Paul, MN 55109

Manifest: 1952212

SKB-WCI 4410

SIGNATURE \_\_\_\_\_

NET AMOUNT

TENDERED

CHANGE

CHECK NO.

Industrial-Rosemont  
13425 Courthouse Blvd.  
Rosemount, MN 55068

197 CARL BOLANDER & SONS CO.  
251 STARKEY STREET  
ST. PAUL MN 55107

SITE	TICKET	GRID		WEIGHMASTER	
002	00835472	11		BROOKE H	
DATE IN	DATE OUT	TIME IN	TIME OUT	VEHICLE	ROLL OFF
08/18/23	08/18/23	15:31	15:31	AHI102	23-0133
REFERENCE			ORIGIN		
23-0133			VIN: YCD0103_MN_5AXLES		

SCALE 1 GROSS WT 71280 LB Inbound Ticket  
STORED TARE WT 31540 LB  
NET WEIGHT 39740 LB

QTY.	UNIT	DESCRIPTION	RATE	EXTENSION	FEE	TOTAL
19.87	TON	SOIL TON				

This facility will only accept non-hazardous industrial  
recyclables or construction, and demolition waste.

We will not accept any loads containing any  
non-approved wastes or hazardous waste.651-438-1500

Generator: ST PAUL PORT AUTHORITY-HEIGHTS

Address: 2200 Larpenteur Ave E

City/State: St Paul, MN 55109

Manifest: 1952212

SKB-WCI 4410

SIGNATURE \_\_\_\_\_

NET AMOUNT

TENDERED

CHANGE

CHECK NO.



# SKB Rosemount Industrial Waste Facility

1952213

Shipping Manifest		1. Generator's US EPA ID No. (if any)		2. Page 1 of page(s)	
3. Generator's Name and Facility Address St. Paul Port Authority 2200 Larpeur Ave E, St. Paul, MN 55109		Mailing Address St. Paul Port Authority The Heights 400 Wabasha St. N, Ste. #240, St. Paul, MN 55102 Fax (651) 223-5198			
4. Generator's Phone (651) 204-6241					
5. Transporter 1 Company Name <b>M.T.S</b>		Phone: <b>612-458-9613</b>			
6. Transporter 2 Company Name		Phone:			
7. Designated Facility Name and Site Address SKB Rosemount Industrial Waste Facility 13425 Courthouse Blvd. Rosemount, MN 55068		651-438-1500			
8. U.S. DOT Description (including Proper Shipping Name)		9. Containers No. Type		10. Total Quantity	11. Unit Wt/Vol
a. Non-Hazardous Industrial Waste (Mercury Contaminated Soil > 10mg/kg) Job #23-6600 Jesse Wilcox					
b.					
c.					
d.					
13. Additional Descriptions for Materials Listed Above (indicate waste stream Approval # below) a. MI 23-0133 Mercury Contaminated Soil > 10mg/kg b. MI c. MI d. MI		14. Special Handling Procedures for Wastes Listed Above			
15. Special Handling Instructions and Additional Information Emergency Contact:		SKB Use Only Load # Scale Wt. Tons/Yds.			
16. GENERATOR'S CERTIFICATION: I hereby declare that the contents of this consignment are fully and accurately described above by proper shipping name and are classified, packed, marked, and labeled, and are in all respects in proper condition for transport by highway according to applicable international and national government regulations.					
Printed/Typed Name Agent for St. Paul Port Authority		Signature <i>Emily J.</i>		Month 08	Day 14
17. Transporter 1 Acknowledged Receipt of Materials				Year 23	
Printed/Typed Name <i>Kamal Hassan</i>		Signature <i>[Signature]</i>		Month 08	Day 18
18. Transporter 2 Acknowledgement of Receipt of Materials				Year 23	
Printed/Typed Name		Signature		Month	Day
19. Discrepancy Indication Space					
20. Facility Owner or Operator: Certification of receipt of non-hazardous materials covered by this Manifest except as noted in Item 19.					
Printed/Typed Name <i>BH</i>		Signature <i>[Signature]</i>		Month 8	Day 18
White - Return to Generator		Canary - Facility Copy		Goldenrod - Generator Copy	

Pink - Transporter

Industrial-Rosemont  
13425 Courthouse Blvd.  
Rosemont, MN 55068



197 CARL BOLANDER & SONS CO.  
251 STARKEY STREET  
ST. PAUL MN 55107

SITE	TICKET	GRID		WEIGHMASTER	
002	00835473	11		BROOKE H	
DATE IN	DATE OUT	TIME IN	TIME OUT	VEHICLE	ROLL OFF
08/18/23	08/18/23	15:32	15:32	MTS02	23-0133
REFERENCE			ORIGIN		
23-0133			VIN: 1448515_OH_5AXLES		

SCALE 1 GROSS WT 70680 LB Inbound Ticket  
STORED TARE WT 32280 LB  
NET WEIGHT 38400 LB

QTY.	UNIT	DESCRIPTION	RATE	EXTENSION	FEE	TOTAL
19.20	TON	SOIL TON				

This facility will only accept non-hazardous industrial  
recyclables or construction, and demolition waste.

We will not accept any loads containing any  
non-approved wastes or hazardous waste.651-438-1500

Generator: ST PAUL PORT AUTHORITY-HEIGHTS

Address: 2200 Larpenteur Ave E

City/State St Paul, MN 55109

Manifest: 1952213

SKB-WCI 4410

SIGNATURE \_\_\_\_\_

NET AMOUNT

TENDERED

CHANGE

CHECK NO.

Industrial-Rosemont  
13425 Courthouse Blvd.  
Rosemont, MN 55068

197 CARL BOLANDER & SONS CO.  
251 STARKEY STREET  
ST. PAUL MN 55107

SITE	TICKET	GRID		WEIGHMASTER	
002	00835473	11		BROOKE H	
DATE IN	DATE OUT	TIME IN	TIME OUT	VEHICLE	ROLL OFF
08/18/23	08/18/23	15:32	15:32	MTS02	23-0133
REFERENCE			ORIGIN		
23-0133			VIN: 1448515_OH_5AXLES		

SCALE 1 GROSS WT 70680 LB Inbound Ticket  
STORED TARE WT 32280 LB  
NET WEIGHT 38400 LB

QTY.	UNIT	DESCRIPTION	RATE	EXTENSION	FEE	TOTAL
19.20	TON	SOIL TON				

This facility will only accept non-hazardous industrial  
recyclables or construction, and demolition waste.

We will not accept any loads containing any  
non-approved wastes or hazardous waste.651-438-1500

Generator: ST PAUL PORT AUTHORITY-HEIGHTS

Address: 2200 Larpenteur Ave E

City/State St Paul, MN 55109

Manifest: 1952213

SKB-WCI 4410

SIGNATURE \_\_\_\_\_

NET AMOUNT

TENDERED

CHANGE

CHECK NO.



# SKB Rosemount Industrial Waste Facility

1952214

Shipping Manifest		1. Generator's US EPA ID No. (if any)		2. Page 1 of page(s)	
3. Generator's Name and Facility Address St. Paul Port Authority 2200 Larpentour Ave E, St. Paul, MN 55109		Mailing Address St. Paul Port Authority The Heights 400 Wabasha St. N, Ste. #240, St. Paul, MN 55102 Fax (651) 223-5198			
4. Generator's Phone (651) 204-6241		Phone: 952-992-0581			
5. Transporter 1 Company Name <b>BIKER TRASH</b>		Phone:			
6. Transporter 2 Company Name		Phone:			
7. Designated Facility Name and Site Address SKB Rosemount Industrial Waste Facility 13425 Courthouse Blvd. Rosemount, MN 55068		651-438-1500			
8. U.S. DOT Description (including Proper Shipping Name)		9. Containers		10. Total Quantity	11. Unit Wt/Vol
		No.	Type		
a. Non-Hazardous Industrial Waste (Mercury Contaminated Soil > 10mg/kg) Job #23-6600 Jesse Wilcox					
b.					
c.					
d.					
13. Additional Descriptions for Materials Listed Above (Indicate waste stream Approval # below)		14. Special Handling Procedures for Wastes Listed Above			
a. MI 23-0133 Mercury Contaminated Soil > 10mg/kg					
b. MI					
c. MI					
d. MI					
15. Special Handling Instructions and Additional Information Emergency Contact:		SKB Use Only Load # Scale Wt. Tons/Yds.			
16. GENERATOR'S CERTIFICATION: I hereby declare that the contents of this consignment are fully and accurately described above by proper shipping name and are classified, packed, marked, and labeled, and are in all respects in proper condition for transport by highway according to applicable international and national government regulations.					
Printed/Typed Name Agent for St. Paul Port Authority		Signature <i>Emily</i>		Month 10	Day 8
17. Transporter 1 Acknowledged Receipt of Materials		Signature <i>John C Parker</i>		Year 23	
Printed/Typed Name <b>JOHN C PARKER</b>		Signature		Month 10	Day 18
18. Transporter 2 Acknowledgement of Receipt of Materials		Signature		Year 23	
Printed/Typed Name		Signature		Month 10	Day 18
19. Discrepancy Indication Space		Signature <i>sm</i>		Year 23	
20. Facility Owner or Operator: Certification of receipt of non-hazardous materials covered by this Manifest except as noted in Item 19.		Signature <i>sm</i>		Month 10	Day 18
Printed/Typed Name		Signature		Year 23	

White - Return to Generator

Canary - Facility Copy

Pink - Transporter

Goldenrod - Generator Copy



Industrial-Rosemont  
13425 Courthouse Blvd.  
Rosemount, MN 55068



197 CARL BOLANDER & SONS CO.  
251 STARKEY STREET  
ST. PAUL MN 55107

SITE	TICKET	GRID		WEIGHMASTER	
002	00835479	11		SUE M	
DATE IN	DATE OUT	TIME IN	TIME OUT	VEHICLE	ROLL OFF
08/18/23	08/18/23	15:38	15:38	BT80	23-0133
REFERENCE			ORIGIN		
23-0133			VIN: YCC0274_MN_6AXLES		

SCALE 2 GROSS WT 70360 LB Inbound Ticket  
STORED TARE WT 30340 LB  
NET WEIGHT 40020 LB

QTY.	UNIT	DESCRIPTION	RATE	EXTENSION	FEE	TOTAL
20.01	TON	SOIL TON				

This facility will only accept non-hazardous industrial  
recyclables or construction, and demolition waste.  
We will not accept any loads containing any  
non-approved wastes or hazardous waste.651-438-1500  
Generator: ST PAUL PORT AUTHORITY-HEIGHTS  
Address: 2200 Larpenteur Ave E  
City/State: St Paul, MN 55109  
Manifest: 1952214

SIGNATURE \_\_\_\_\_

NET AMOUNT

TENDERED

CHANGE

CHECK NO.

Industrial-Rosemont  
13425 Courthouse Blvd.  
Rosemount, MN 55068

197 CARL BOLANDER & SONS CO.  
251 STARKEY STREET  
ST. PAUL MN 55107

SITE	TICKET	GRID		WEIGHMASTER	
002	00835479	11		SUE M	
DATE IN	DATE OUT	TIME IN	TIME OUT	VEHICLE	ROLL OFF
08/18/23	08/18/23	15:38	15:38	BT80	23-0133
REFERENCE			ORIGIN		
23-0133			VIN: YCC0274_MN_6AXLES		

SCALE 2 GROSS WT 70360 LB Inbound Ticket  
STORED TARE WT 30340 LB  
NET WEIGHT 40020 LB

QTY.	UNIT	DESCRIPTION	RATE	EXTENSION	FEE	TOTAL
20.01	TON	SOIL TON				

This facility will only accept non-hazardous industrial  
recyclables or construction, and demolition waste.  
We will not accept any loads containing any  
non-approved wastes or hazardous waste.651-438-1500  
Generator: ST PAUL PORT AUTHORITY-HEIGHTS  
Address: 2200 Larpenteur Ave E  
City/State: St Paul, MN 55109  
Manifest: 1952214

SIGNATURE \_\_\_\_\_

NET AMOUNT

TENDERED

CHANGE

CHECK NO.



# SKB Rosemount Industrial Waste Facility

1952215

Shipping Manifest		1. Generator's US EPA ID No. (if any)		2. Page 1 of page(s)	
3. Generator's Name and Facility Address St. Paul Port Authority 2200 Larpenteur Ave E, St. Paul, MN 55109		Mailing Address St. Paul Port Authority The Heights 400 Wabasha St. N, Ste. #240, St. Paul, MN 55102 Fax (651) 223-5198			
4. Generator's Phone (651) 204-6241		Phone: 651-5282844			
5. Transporter 1 Company Name SKOI Trucking		Phone:			
6. Transporter 2 Company Name		Phone:			
7. Designated Facility Name and Site Address SKB Rosemount Industrial Waste Facility 13425 Courthouse Blvd. Rosemount, MN 55068		651-438-1500			
8. U.S. DOT Description (including Proper Shipping Name)		9. Containers No. Type		10. Total Quantity	11. Unit Wt/Vol
a. Non-Hazardous Industrial Waste (Mercury Contaminated Soil > 10mg/kg) Job #23-6600 Jesse Wilcox					
b.					
c.					
d.					
13. Additional Descriptions for Materials Listed Above (indicate waste stream Approval # below) a. MI 23-0133 Mercury Contaminated Soil > 10mg/kg b. MI c. MI d. MI		14. Special Handling Procedures for Wastes Listed Above			
15. Special Handling Instructions and Additional Information Emergency Contact:		SKB Use Only Load # Scale Wt. Tons/Yds.			
16. GENERATOR'S CERTIFICATION: I hereby declare that the contents of this consignment are fully and accurately described above by proper shipping name and are classified, packed, marked, and labeled, and are in all respects in proper condition for transport by highway according to applicable international and national government regulations.					
Printed/Typed Name Agent for St. Paul Port Authority		Signature Emily 2-7		Month 08	Day 14
17. Transporter 1 Acknowledged of Receipt of Materials		Signature Mike Sullivan		Year 23	
Printed/Typed Name		Signature		Month 08	Day 15
18. Transporter 2 Acknowledgement of Receipt of Materials		Signature		Year 23	
Printed/Typed Name		Signature		Month 08	Day 15
19. Discrepancy Indication Space					
20. Facility Owner or Operator: Certification of receipt of non-hazardous materials covered by this Manifest except as noted in Item 19.					
Printed/Typed Name SM		Signature SM		Month 08	Day 18
				Year 23	

White - Return to Generator

Canary - Facility Copy

Pink - Transporter

Goldenrod - Generator Copy

Industrial-Rosemont  
13425 Courthouse Blvd.  
Rosemount, MN 55068



197 CARL BOLANDER & SONS CO.  
251 STARKEY STREET  
ST. PAUL MN 55107

SITE		TICKET		GRID		WEIGHMASTER	
002		00835481		11		SUE M	
DATE IN	DATE OUT	TIME IN	TIME OUT	VEHICLE	ROLL OFF		
08/18/23	08/18/23	15:39	15:39	SK0L86	23-0133		
REFERENCE				ORIGIN			
23-0133				VIN: YCD3205_MN_5AXLES			

SCALE 2 GROSS WT 68980 LB Inbound Ticket  
STORED TARE WT 30400 LB  
NET WEIGHT 38580 LB

QTY.	UNIT	DESCRIPTION	RATE	EXTENSION	FEE	TOTAL
19.29	TON	SOIL TON				

This facility will only accept non-hazardous industrial  
recyclables or construction, and demolition waste.

We will not accept any loads containing any  
non-approved wastes or hazardous waste.651-438-1500

Generator: ST PAUL PORT AUTHORITY-HEIGHTS

Address: 2200 Larpenteur Ave E

City/State St Paul, MN 55109

Manifest: 1952215

SIGNATURE \_\_\_\_\_

NET AMOUNT

TENDERED

CHANGE

CHECK NO.

Industrial-Rosemont  
13425 Courthouse Blvd.  
Rosemount, MN 55068

197 CARL BOLANDER & SONS CO.  
251 STARKEY STREET  
ST. PAUL MN 55107

SITE		TICKET		GRID		WEIGHMASTER	
002		00835481		11		SUE M	
DATE IN	DATE OUT	TIME IN	TIME OUT	VEHICLE	ROLL OFF		
08/18/23	08/18/23	15:39	15:39	SK0L86	23-0133		
REFERENCE				ORIGIN			
23-0133				VIN: YCD3205_MN_5AXLES			

SCALE 2 GROSS WT 68980 LB Inbound Ticket  
STORED TARE WT 30400 LB  
NET WEIGHT 38580 LB

QTY.	UNIT	DESCRIPTION	RATE	EXTENSION	FEE	TOTAL
19.29	TON	SOIL TON				

This facility will only accept non-hazardous industrial  
recyclables or construction, and demolition waste.

We will not accept any loads containing any  
non-approved wastes or hazardous waste.651-438-1500

Generator: ST PAUL PORT AUTHORITY-HEIGHTS

Address: 2200 Larpenteur Ave E

City/State St Paul, MN 55109

Manifest: 1952215

SIGNATURE \_\_\_\_\_

NET AMOUNT

TENDERED

CHANGE

CHECK NO.



# SKB Rosemount Industrial Waste Facility

1952216

Shipping Manifest		1. Generator's US EPA ID No. (if any)		2. Page 1 of page(s)	
3. Generator's Name and Facility Address St. Paul Port Authority 2200 Larpenteur Ave E, St. Paul, MN 55109		Mailing Address St. Paul Port Authority The Heights 400 Wabasha St. N, Ste. #240, St. Paul, MN 55102 Fax (651) 223-5198			
4. Generator's Phone (651) 204-6241					
5. Transporter 1 Company Name <i>M&amp;J Trucking</i>		Phone:			
6. Transporter 2 Company Name		Phone:			
7. Designated Facility Name and Site Address SKB Rosemount Industrial Waste Facility 13425 Courthouse Blvd. Rosemount, MN 55068		651-438-1500			
8. U.S. DOT Description (including Proper Shipping Name)		9. Containers		10. Total Quantity	11. Unit Wt/Vol
		No.	Type		
a. Non-Hazardous Industrial Waste (Mercury Contaminated Soil > 10mg/kg) Job #23-6600 Jesse Wilcox					
b.					
c.					
d.					
13. Additional Descriptions for Materials Listed Above (indicate waste stream Approval # below) a. MI 23-0133 Mercury Contaminated Soil > 10mg/kg b. MI c. MI d. MI		14. Special Handling Procedures for Wastes Listed Above			
15. Special Handling Instructions and Additional Information Emergency Contact:		SKB Use Only Load # Scale Wt. Tons/Yds.			
16. GENERATOR'S CERTIFICATION: I hereby declare that the contents of this consignment are fully and accurately described above by proper shipping name and are classified, packed, marked, and labeled, and are in all respects in proper condition for transport by highway according to applicable international and national government regulations.					
Printed/Typed Name Agent for St. Paul Port Authority		Signature <i>Emily</i>		Month 08	Day 14
17. Transporter 1 Acknowledged Receipt of Materials				Year 23	
Printed/Typed Name <i>Jeff Hendrickson</i>		Signature <i>Jeff</i>		Month	Day
18. Transporter 2 Acknowledgement of Receipt of Materials				Year	
Printed/Typed Name		Signature		Month	Day
19. Discrepancy Indication Space				Year	
20. Facility Owner or Operator: Certification of receipt of non-hazardous materials covered by this Manifest except as noted in Item 19.					
Printed/Typed Name <i>Sm</i>		Signature <i>Sm</i>		Month 8	Day 18
				Year 23	

White - Return to Generator

Canary - Facility Copy

Pink - Transporter

Goldenrod - Generator Copy

Industrial-Rosemont  
13425 Courthouse Blvd.  
Rosemount, MN 55068

197 CARL BOLANDER & SONS CO.  
251 STARKEY STREET  
ST. PAUL MN 55107



SITE	TICKET	GRID		WEIGHMASTER	
002	00835494	11		SUE M	
DATE IN	DATE OUT	TIME IN	TIME OUT	VEHICLE	ROLL OFF
08/18/23	08/18/23	15:57	15:57	MJT39	23-0133
REFERENCE			ORIGIN		
23-0133			VIN: YBV3519_MN_5AXLES		

SCALE 2 GROSS WT 68000 LB Inbound Ticket  
STORED TARE WT 29640 LB  
NET WEIGHT 38360 LB

QTY.	UNIT	DESCRIPTION	RATE	EXTENSION	FEE	TOTAL
19.18	TON	SOIL TON				

This facility will only accept non-hazardous industrial  
recyclables or construction, and demolition waste.

We will not accept any loads containing any  
non-approved wastes or hazardous waste.651-438-1500

Generator: ST PAUL PORT AUTHORITY-HEIGHTS

Address: 2200 Larpenteur Ave E

City/State: St Paul, MN 55109

Manifest: 1952216

SIGNATURE \_\_\_\_\_

NET AMOUNT

TENDERED

CHANGE

CHECK NO.

Industrial-Rosemont  
13425 Courthouse Blvd.  
Rosemount, MN 55068

197 CARL BOLANDER & SONS CO.  
251 STARKEY STREET  
ST. PAUL MN 55107

SITE	TICKET	GRID		WEIGHMASTER	
002	00835494	11		SUE M	
DATE IN	DATE OUT	TIME IN	TIME OUT	VEHICLE	ROLL OFF
08/18/23	08/18/23	15:57	15:57	MJT39	23-0133
REFERENCE			ORIGIN		
23-0133			VIN: YBV3519_MN_5AXLES		

SCALE 2 GROSS WT 68000 LB Inbound Ticket  
STORED TARE WT 29640 LB  
NET WEIGHT 38360 LB

QTY.	UNIT	DESCRIPTION	RATE	EXTENSION	FEE	TOTAL
19.18	TON	SOIL TON				

This facility will only accept non-hazardous industrial  
recyclables or construction, and demolition waste.

We will not accept any loads containing any  
non-approved wastes or hazardous waste.651-438-1500

Generator: ST PAUL PORT AUTHORITY-HEIGHTS

Address: 2200 Larpenteur Ave E

City/State: St Paul, MN 55109

Manifest: 1952216

SIGNATURE \_\_\_\_\_

NET AMOUNT

TENDERED

CHANGE

CHECK NO.



# SKB Rosemount Industrial Waste Facility

1952217

Shipping Manifest		1. Generator's US EPA ID No. (if any)		2. Page 1 of page(s)	
3. Generator's Name and Facility Address St. Paul Port Authority 2200 Larpenteur Ave E, St. Paul, MN 55109		Mailing Address St. Paul Port Authority The Heights 400 Wabasha St. N, Ste. #240, St. Paul, MN 55102			
4. Generator's Phone (651) 204-6241		Fax (651) 223-5198			
5. Transporter 1 Company Name		Phone:			
6. Transporter 2 Company Name		Phone:			
7. Designated Facility Name and Site Address		SKB Rosemount Industrial Waste Facility 13425 Courthouse Blvd. Rosemount, MN 55068 651-438-1500			
8. U.S. DOT Description (including Proper Shipping Name)		9. Containers		10. Total Quantity	11. Unit Wt/Vol
		No.	Type		
a. Non-Hazardous Industrial Waste (Mercury Contaminated Soil>10mg/kg) Job #23-6600 Jesse Wilcox					
b.					
c.					
d.					
13. Additional Descriptions for Materials Listed Above (indicate waste stream Approval # below)		14. Special Handling Procedures for Wastes Listed Above			
a. MI 23-0133 Mercury Contaminated Soil>10mg/kg					
b. MI					
c. MI					
d. MI					
15. Special Handling Instructions and Additional Information		SKB Use Only			
Emergency Contact:		Load # _____			
		Scale Wt. _____			
		Tons/Yds. _____			
16. GENERATOR'S CERTIFICATION: I hereby declare that the contents of this consignment are fully and accurately described above by proper shipping name and are classified, packed, marked, and labeled, and are in all respects in proper condition for transport by highway according to applicable international and national government regulations.					
Printed/Typed Name Agent for St. Paul Port Authority		Signature <i>Emily Z...</i>		Month 08	Day 14
				Year 23	
17. Transporter 1 Acknowledged of Receipt of Materials					
Printed/Typed Name <i>SRF</i>		Signature <i>Jesse Wilcox</i>		Month 08	Day 18
				Year 23	
18. Transporter 2 Acknowledgement of Receipt of Materials					
Printed/Typed Name		Signature		Month	Day
19. Discrepancy Indication Space					
20. Facility Owner or Operator: Certification of receipt of non-hazardous materials covered by this Manifest except as noted in Item 19.					
Printed/Typed Name <i>SM</i>		Signature <i>SM</i>		Month 08	Day 18
				Year 23	

White - Return to Generator

Canary - Facility Copy

Pink - Transporter

Goldenrod - Generator Copy



Industrial-Rosemont  
13425 Courthouse Blvd.  
Rosemount, MN 55068



197 CARL BOLANDER & SONS CO.  
251 STARKEY STREET  
ST. PAUL MN 55107

SITE	TICKET	GRID		WEIGHMASTER	
002	00835496	11		SUE M	
DATE IN	DATE OUT	TIME IN	TIME OUT	VEHICLE	ROLL OFF
08/18/23	08/18/23	16:04	16:04	JRF14	23-0133
REFERENCE			ORIGIN		
23-0133			VIN: YBV9890_MN		

SCALE 2 GROSS WT 72060 LB Inbound Ticket  
STORED TARE WT 29420 LB  
NET WEIGHT 42640 LB

QTY.	UNIT	DESCRIPTION	RATE	EXTENSION	FEE	TOTAL
21.32	TON	SOIL TON				

This facility will only accept non-hazardous industrial  
recyclables or construction, and demolition waste.

We will not accept any loads containing any  
non-approved wastes or hazardous waste.651-438-1500

Generator: ST PAUL PORT AUTHORITY-HEIGHTS

Address: 2200 Larpenteur Ave E

City/State: St Paul, MN 55109

Manifest: 1952217

SIGNATURE \_\_\_\_\_

NET AMOUNT

TENDERED

CHANGE

CHECK NO.

Industrial-Rosemont  
13425 Courthouse Blvd.  
Rosemount, MN 55068

197 CARL BOLANDER & SONS CO.  
251 STARKEY STREET  
ST. PAUL MN 55107

SITE	TICKET	GRID		WEIGHMASTER	
002	00835496	11		SUE M	
DATE IN	DATE OUT	TIME IN	TIME OUT	VEHICLE	ROLL OFF
08/18/23	08/18/23	16:04	16:04	JRF14	23-0133
REFERENCE			ORIGIN		
23-0133			VIN: YBV9890_MN		

SCALE 2 GROSS WT 72060 LB Inbound Ticket  
STORED TARE WT 29420 LB  
NET WEIGHT 42640 LB

QTY.	UNIT	DESCRIPTION	RATE	EXTENSION	FEE	TOTAL
21.32	TON	SOIL TON				

This facility will only accept non-hazardous industrial  
recyclables or construction, and demolition waste.

We will not accept any loads containing any  
non-approved wastes or hazardous waste.651-438-1500

Generator: ST PAUL PORT AUTHORITY-HEIGHTS

Address: 2200 Larpenteur Ave E

City/State: St Paul, MN 55109

Manifest: 1952217

SIGNATURE \_\_\_\_\_

NET AMOUNT

TENDERED

CHANGE

CHECK NO.



# SKB Rosemount Industrial Waste Facility

1952220

Shipping Manifest		1. Generator's US EPA ID No. (if any)		2. Page 1 of page(s)	
3. Generator's Name and Facility Address St. Paul Port Authority 2200 Larpenteur Ave E, St. Paul, MN 55109		Mailing Address St. Paul Port Authority The Heights 400 Wabasha St. N, Ste. #240, St. Paul, MN 55102 Fax (651) 223-5198			
4. Generator's Phone (651) 204-6241					
5. Transporter 1 Company Name <i>Polaris</i>		Phone:			
6. Transporter 2 Company Name		Phone:			
7. Designated Facility Name and Site Address SKB Rosemount Industrial Waste Facility 13425 Courthouse Blvd. Rosemount, MN 55068		651-438-1500			
8. U.S. DOT Description (including Proper Shipping Name)		9. Containers No. Type		10. Total Quantity	11. Unit Wt/Vol
a. Non-Hazardous Industrial Waste (Mercury Contaminated Soil > 10mg/kg) Job #23-6600 Jesse Wilcox					
b.					
c.					
d.					
13. Additional Descriptions for Materials Listed Above (indicate waste stream Approval # below) a. MI 23-0133 Mercury Contaminated Soil > 10mg/kg b. MI c. MI d. MI		14. Special Handling Procedures for Wastes Listed Above			
15. Special Handling Instructions and Additional Information Emergency Contact:		SKB Use Only Load # Scale Wt. Tons/Yds.			
16. GENERATOR'S CERTIFICATION: I hereby declare that the contents of this consignment are fully and accurately described above by proper shipping name and are classified, packed, marked, and labeled, and are in all respects in proper condition for transport by highway according to applicable international and national government regulations.					
Printed/Typed Name Agent for St. Paul Port Authority		Signature <i>Emily Z...</i>		Month 08	Day 14
17. Transporter 1 Acknowledged of Receipt of Materials		Signature <i>Tam</i>		Year 23	
Printed/Typed Name		Signature		Month	Day
18. Transporter 2 Acknowledgement of Receipt of Materials		Signature		Year	
Printed/Typed Name		Signature		Month	Day
19. Discrepancy Indication Space					
20. Facility Owner or Operator: Certification of receipt of non-hazardous materials covered by this Manifest except as noted in Item 19.					
Printed/Typed Name <i>BH</i>		Signature <i>Brook</i>		Month 8	Day 14
				Year 23	

White - Return to Generator      Canary - Facility Copy      Goldenrod - Generator Copy

Pink - Transporter

Industrial-Rosemont  
13425 Courthouse Blvd.  
Rosemount, MN 55068



197 CARL BOLANDER & SONS CO.  
251 STARKEY STREET  
ST. PAUL MN 55107

SITE	TICKET	GRID		WEIGHMASTER	
002	00837892	11		BROOKE H	
DATE IN	DATE OUT	TIME IN	TIME OUT	VEHICLE	ROLL OFF
08/24/23	08/24/23	09:11	09:11	DE213	23-0133
REFERENCE			ORIGIN		
23-0133			VIN: 62326Z_WI_4AXLES		

SCALE 2 GROSS WT 68580 LB Inbound Ticket  
STORED TARE WT 28440 LB  
NET WEIGHT 40140 LB

QTY.	UNIT	DESCRIPTION	RATE	EXTENSION	FEE	TOTAL
20.07	TON	SOIL TON				

This facility will only accept non-hazardous industrial  
recyclables or construction, and demolition waste.  
We will not accept any loads containing any  
non-approved wastes or hazardous waste.651-438-1500  
Generator: ST PAUL PORT AUTHORITY-HEIGHTS  
Address: 2200 Larpenteur Ave E  
City/State St Paul, MN 55109  
Manifest: 1952220

SKB-WCI 4410

SIGNATURE \_\_\_\_\_

NET AMOUNT
TENDERED
CHANGE
CHECK NO.

Industrial-Rosemont  
13425 Courthouse Blvd.  
Rosemount, MN 55068

197 CARL BOLANDER & SONS CO.  
251 STARKEY STREET  
ST. PAUL MN 55107

SITE	TICKET	GRID		WEIGHMASTER	
002	00837892	11		BROOKE H	
DATE IN	DATE OUT	TIME IN	TIME OUT	VEHICLE	ROLL OFF
08/24/23	08/24/23	09:11	09:11	DE213	23-0133
REFERENCE			ORIGIN		
23-0133			VIN: 62326Z_WI_4AXLES		

SCALE 2 GROSS WT 68580 LB Inbound Ticket  
STORED TARE WT 28440 LB  
NET WEIGHT 40140 LB

QTY.	UNIT	DESCRIPTION	RATE	EXTENSION	FEE	TOTAL
20.07	TON	SOIL TON				

This facility will only accept non-hazardous industrial  
recyclables or construction, and demolition waste.  
We will not accept any loads containing any  
non-approved wastes or hazardous waste.651-438-1500  
Generator: ST PAUL PORT AUTHORITY-HEIGHTS  
Address: 2200 Larpenteur Ave E  
City/State St Paul, MN 55109  
Manifest: 1952220

SKB-WCI 4410

SIGNATURE \_\_\_\_\_

NET AMOUNT
TENDERED
CHANGE
CHECK NO.



# SKB Rosemount Industrial Waste Facility

1952222

Shipping Manifest		1. Generator's US EPA ID No. (if any)		2. Page 1 of page(s)	
3. Generator's Name and Facility Address St. Paul Port Authority 2200 Larpenteur Ave E, St. Paul, MN 55109		Mailing Address St. Paul Port Authority The Heights 400 Wabasha St. N, Ste. #240, St. Paul, MN 55102 Fax (651) 223-5198			
4. Generator's Phone (651) 204-6241		Phone: (651) 223-5198			
5. Transporter 1 Company Name JMT Services LLC		Phone: (651) 223-5198			
6. Transporter 2 Company Name		Phone:			
7. Designated Facility Name and Site Address SKB Rosemount Industrial Waste Facility 13425 Courthouse Blvd. Rosemount, MN 55068		651-438-1500			
8. U.S. DOT Description (including Proper Shipping Name)		9. Containers		10. Total Quantity	11. Unit Wt/Vol
		No.	Type		
a. Non-Hazardous Industrial Waste (Mercury Contaminated Soil > 10mg/kg) Job #23-6600 Jesse Wilcox					
b.					
c.					
d.					
13. Additional Descriptions for Materials Listed Above (indicate waste stream Approval # below) a. MI 23-0133 Mercury Contaminated Soil > 10mg/kg b. MI c. MI d. MI		14. Special Handling Procedures for Wastes Listed Above			
15. Special Handling Instructions and Additional Information Emergency Contact:		SKB Use Only Load # Scale Wt. Tons/Yds.			
16. GENERATOR'S CERTIFICATION: I hereby declare that the contents of this consignment are fully and accurately described above by proper shipping name and are classified, packed, marked, and labeled, and are in all respects in proper condition for transport by highway according to applicable international and national government regulations.					
Printed/Typed Name Agent for St. Paul Port Authority		Signature Emily Z...		Month 10	Day 14
17. Transporter 1 Acknowledged of Receipt of Materials		Signature Joe Beauchem		Year 2013	
Printed/Typed Name Joe Beauchem		Signature Joe Beauchem		Month 10	Day 14
18. Transporter 2 Acknowledgement of Receipt of Materials		Signature		Year 2013	
Printed/Typed Name		Signature		Month 10	Day 14
19. Discrepancy Indication Space					
20. Facility Owner or Operator: Certification of receipt of non-hazardous materials covered by this Manifest except as noted in Item 19.					
Printed/Typed Name BH		Signature BH		Month 10	Day 14
White - Return to Generator		Canary - Facility Copy		Year 2013	
Pink - Transporter		Goldenrod - Generator Copy			

Industrial-Rosemont  
13425 Courthouse Blvd.  
Rosemount, MN 55068

197 CARL BOLANDER & SONS CO.  
251 STARKEY STREET  
ST. PAUL MN 55107



SITE	TICKET	GRID		WEIGHMASTER	
002	00837897	11		BROOKE H	
DATE IN	DATE OUT	TIME IN	TIME OUT	VEHICLE	ROLL OFF
08/24/23	08/24/23	09:16	09:16	JMF46	23-0133
REFERENCE			ORIGIN		
23-0133			VIN: YBV3761_MN_6AXLES		

SCALE 2 GROSS WT 68780 LB  
STORED TARE WT 27860 LB  
NET WEIGHT 40920 LB

Inbound Ticket

QTY.	UNIT	DESCRIPTION	RATE	EXTENSION	FEE	TOTAL
20.46	TON	SOIL TON				

This facility will only accept non-hazardous industrial recyclables or construction, and demolition waste. We will not accept any loads containing any non-approved wastes or hazardous waste.651-438-1500  
Generator: ST PAUL PORT AUTHORITY-HEIGHTS  
Address: 2200 Larpenteur Ave E  
City/State St Paul, MN 55109  
Manifest: 1952222

SKB-WCI 4410

SIGNATURE \_\_\_\_\_

NET AMOUNT

TENDERED

CHANGE

CHECK NO.

Industrial-Rosemont  
13425 Courthouse Blvd.  
Rosemount, MN 55068

197 CARL BOLANDER & SONS CO.  
251 STARKEY STREET  
ST. PAUL MN 55107

SITE	TICKET	GRID		WEIGHMASTER	
002	00837897	11		BROOKE H	
DATE IN	DATE OUT	TIME IN	TIME OUT	VEHICLE	ROLL OFF
08/24/23	08/24/23	09:16	09:16	JMF46	23-0133
REFERENCE			ORIGIN		
23-0133			VIN: YBV3761_MN_6AXLES		

SCALE 2 GROSS WT 68780 LB  
STORED TARE WT 27860 LB  
NET WEIGHT 40920 LB

Inbound Ticket

QTY.	UNIT	DESCRIPTION	RATE	EXTENSION	FEE	TOTAL
20.46	TON	SOIL TON				

This facility will only accept non-hazardous industrial recyclables or construction, and demolition waste. We will not accept any loads containing any non-approved wastes or hazardous waste.651-438-1500  
Generator: ST PAUL PORT AUTHORITY-HEIGHTS  
Address: 2200 Larpenteur Ave E  
City/State St Paul, MN 55109  
Manifest: 1952222

SKB-WCI 4410

SIGNATURE \_\_\_\_\_

NET AMOUNT

TENDERED

CHANGE

CHECK NO.



# SKB Rosemount Industrial Waste Facility

1952219

Shipping Manifest		1. Generator's US EPA ID No. (if any)		2. Page 1 of page(s)	
3. Generator's Name and Facility Address St. Paul Port Authority 2200 Larpenteur Ave E, St. Paul, MN 55109		Mailing Address St. Paul Port Authority The Heights 400 Wabasha St. N, Ste. #240, St. Paul, MN 55102 Fax (651) 223-5198			
4. Generator's Phone (651) 204-6241					
5. Transporter 1 Company Name <i>Bahnday</i>		Phone:			
6. Transporter 2 Company Name		Phone:			
7. Designated Facility Name and Site Address SKB Rosemount Industrial Waste Facility 13425 Courthouse Blvd. Rosemount, MN 55068		651-438-1500			
8. U.S. DOT Description (including Proper Shipping Name)		9. Containers No. Type		10. Total Quantity	11. Unit Wt/Vol
a. Non-Hazardous Industrial Waste (Mercury Contaminated Soil > 10mg/kg) Job #23-6600 Jesse Wilcox					
b.					
c.					
d.					
13. Additional Descriptions for Materials Listed Above (indicate waste stream Approval # below) a. MI 23-0133 Mercury Contaminated Soil > 10mg/kg b. MI c. MI d. MI		14. Special Handling Procedures for Wastes Listed Above			
15. Special Handling Instructions and Additional Information Emergency Contact:		SKB Use Only Load # Scale Wt. Tons/Yds.			
16. GENERATOR'S CERTIFICATION: I hereby declare that the contents of this consignment are fully and accurately described above by proper shipping name and are classified, packed, marked, and labeled, and are in all respects in proper condition for transport by highway according to applicable international and national government regulations.					
Printed/Typed Name Agent for St. Paul Port Authority		Signature <i>Emily Zing</i>		Month Day Year 08 14 23	
17. Transporter 1 Acknowledged Receipt of Materials		Signature <i>Emily Zing</i>		Month Day Year 08 24 23	
18. Transporter 2 Acknowledgement of Receipt of Materials		Signature		Month Day Year	
Printed/Typed Name		Signature		Month Day Year	
19. Discrepancy Indication Space					
20. Facility Owner or Operator: Certification of receipt of non-hazardous materials covered by this Manifest except as noted in Item 19.					
Printed/Typed Name <i>W</i>		Signature <i>W</i>		Month Day Year 08 24 23	

White - Return to Generator

Canary - Facility Copy

Pink - Transporter

Goldenrod - Generator Copy



Industrial-Rosemont  
13425 Courthouse Blvd.  
Rosemount, MN 55068

197 CARL BOLANDER & SONS CO.  
251 STARKEY STREET  
ST. PAUL MN 55107



SITE	TICKET	GRID		WEIGHMASTER	
002	00837900	11		Christina W	
DATE IN	DATE OUT	TIME IN	TIME OUT	VEHICLE	ROLL OFF
08/24/23	08/24/23	09:18	09:18	MTHIEL67	23-0133
REFERENCE			ORIGIN		
23-0133			VIN: YBX0203_MN_6AXLES		

SCALE 1 GROSS WT 71660 LB  
STORED TARE WT 31300 LB  
NET WEIGHT 40360 LB  
Inbound Ticket

QTY.	UNIT	DESCRIPTION	RATE	EXTENSION	FEE	TOTAL
20.18	TON	SOIL TON				

This facility will only accept non-hazardous industrial  
recyclables or construction, and demolition waste.

We will not accept any loads containing any  
non-approved wastes or hazardous waste.651-438-1500

Generator: ST PAUL PORT AUTHORITY-HEIGHTS

Address: 2200 Larpenteur Ave E

City/State St Paul, MN 55109

Manifest: 1952219

SKB-WCI4410

SIGNATURE \_\_\_\_\_

NET AMOUNT

TENDERED

CHANGE

CHECK NO.

Industrial-Rosemont  
13425 Courthouse Blvd.  
Rosemount, MN 55068

197 CARL BOLANDER & SONS CO.  
251 STARKEY STREET  
ST. PAUL MN 55107

SITE	TICKET	GRID		WEIGHMASTER	
002	00837900	11		Christina W	
DATE IN	DATE OUT	TIME IN	TIME OUT	VEHICLE	ROLL OFF
08/24/23	08/24/23	09:18	09:18	MTHIEL67	23-0133
REFERENCE			ORIGIN		
23-0133			VIN: YBX0203_MN_6AXLES		

SCALE 1 GROSS WT 71660 LB  
STORED TARE WT 31300 LB  
NET WEIGHT 40360 LB  
Inbound Ticket

QTY.	UNIT	DESCRIPTION	RATE	EXTENSION	FEE	TOTAL
20.18	TON	SOIL TON				

This facility will only accept non-hazardous industrial  
recyclables or construction, and demolition waste.

We will not accept any loads containing any  
non-approved wastes or hazardous waste.651-438-1500

Generator: ST PAUL PORT AUTHORITY-HEIGHTS

Address: 2200 Larpenteur Ave E

City/State St Paul, MN 55109

Manifest: 1952219

SKB-WCI4410

SIGNATURE \_\_\_\_\_

NET AMOUNT

TENDERED

CHANGE

CHECK NO.



# SKB Rosemount Industrial Waste Facility

1952221

Shipping Manifest		1. Generator's US EPA ID No. (if any)		2. Page 1 of page(s)	
3. Generator's Name and Facility Address St. Paul Port Authority 2200 Larpenteur Ave E, St. Paul, MN 55109		Mailing Address St. Paul Port Authority The Heights 400 Wabasha St. N, Ste. #240, St. Paul, MN 55102 Fax (651) 223-5198			
4. Generator's Phone (651) 204-6241		Phone: 651-735-8879			
5. Transporter 1 Company Name <i>Bolander</i>		Phone:			
6. Transporter 2 Company Name		Phone:			
7. Designated Facility Name and Site Address SKB Rosemount Industrial Waste Facility 13425 Courthouse Blvd. Rosemount, MN 55068		651-438-1500			
8. U.S. DOT Description (including Proper Shipping Name)		9. Containers No. Type		10. Total Quantity	11. Unit Wt/Vol
a. Non-Hazardous Industrial Waste (Mercury Contaminated Soil > 10mg/kg) Job #23-6600 Jesse Wilcox					
b.					
c.					
d.					
13. Additional Descriptions for Materials Listed Above (Indicate waste stream Approval # below) a. MI 23-0133 Mercury Contaminated Soil > 10mg/kg b. MI c. MI d. MI		14. Special Handling Procedures for Wastes Listed Above			
15. Special Handling Instructions and Additional Information Emergency Contact:		SKB Use Only Load # Scale Wt. Tons/Yds.			
16. GENERATOR'S CERTIFICATION: I hereby declare that the contents of this consignment are fully and accurately described above by proper shipping name and are classified, packed, marked, and labeled, and are in all respects in proper condition for transport by highway according to applicable international and national government regulations.					
Printed/Typed Name Agent for St. Paul Port Authority		Signature <i>Emily</i>		Month 10	Day 14
17. Transporter 1 Acknowledged of Receipt of Materials		Signature <i>Frank Lewandowski</i>		Year 23	
Printed/Typed Name		Signature		Month 10	Day 24
18. Transporter 2 Acknowledgement of Receipt of Materials		Signature		Year 23	
Printed/Typed Name		Signature		Month	Day
19. Discrepancy Indication Space					
20. Facility Owner or Operator: Certification of receipt of non-hazardous materials covered by this Manifest except as noted in Item 19.					
Printed/Typed Name		Signature		Month	Day
				Year	

White - Return to Generator

Canary - Facility Copy

Pink - Transporter

Goldenrod - Generator Copy

Industrial-Rosemont  
13425 Courthouse Blvd.  
Rosemount, MN 55068



197 CARL BOLANDER & SONS CO.  
251 STARKEY STREET  
ST. PAUL MN 55107

SITE	TICKET	GRID		WEIGHMASTER	
002	00837901	11		Christina W	
DATE IN	DATE OUT	TIME IN	TIME OUT	VEHICLE	ROLL OFF
08/24/23	08/24/23	09:20	09:20	BONEHILL68	23-0133
REFERENCE			ORIGIN		
23-0133			VIN: YBW6947_MN_6AXLES		

SCALE 1 GROSS WT 72200 LB Inbound Ticket

STORED TARE WT 30940 LB

NET WEIGHT 41260 LB

QTY.	UNIT	DESCRIPTION	RATE	EXTENSION	FEE	TOTAL
20.63	TON	SOIL TON				

This facility will only accept non-hazardous industrial  
recyclables or construction, and demolition waste.

We will not accept any loads containing any  
non-approved wastes or hazardous waste.651-438-1500

Generator: ST PAUL PORT AUTHORITY-HEIGHTS

Address: 2200 Larpenteur Ave E

City/State St Paul, MN 55109

Manifest: 1952221

SKB-WCI 4410

SIGNATURE \_\_\_\_\_

NET AMOUNT

TENDERED

CHANGE

CHECK NO.

Industrial-Rosemont  
13425 Courthouse Blvd.  
Rosemount, MN 55068

197 CARL BOLANDER & SONS CO.  
251 STARKEY STREET  
ST. PAUL MN 55107

SITE	TICKET	GRID		WEIGHMASTER	
002	00837901	11		Christina W	
DATE IN	DATE OUT	TIME IN	TIME OUT	VEHICLE	ROLL OFF
08/24/23	08/24/23	09:20	09:20	BONEHILL68	23-0133
REFERENCE			ORIGIN		
23-0133			VIN: YBW6947_MN_6AXLES		

SCALE 1 GROSS WT 72200 LB Inbound Ticket

STORED TARE WT 30940 LB

NET WEIGHT 41260 LB

QTY.	UNIT	DESCRIPTION	RATE	EXTENSION	FEE	TOTAL
20.63	TON	SOIL TON				

This facility will only accept non-hazardous industrial  
recyclables or construction, and demolition waste.

We will not accept any loads containing any  
non-approved wastes or hazardous waste.651-438-1500

Generator: ST PAUL PORT AUTHORITY-HEIGHTS

Address: 2200 Larpenteur Ave E

City/State St Paul, MN 55109

Manifest: 1952221

SKB-WCI 4410

SIGNATURE \_\_\_\_\_

NET AMOUNT

TENDERED

CHANGE

CHECK NO.



# SKB Rosemount Industrial Waste Facility

1952224

Shipping Manifest		1. Generator's US EPA ID No. (if any)		2. Page 1 of page(s)	
3. Generator's Name and Facility Address St. Paul Port Authority 2200 Larpenteur Ave E, St. Paul, MN 55109		Mailing Address St. Paul Port Authority The Heights 400 Wabasha St. N, Ste. #240, St. Paul, MN 55102 Fax (651) 223-5198			
4. Generator's Phone (651) 204-6241		Phone: 612 226 6857			
5. Transporter 1 Company Name JBR Truck		Phone:			
6. Transporter 2 Company Name		Phone:			
7. Designated Facility Name and Site Address SKB Rosemount Industrial Waste Facility 13425 Courthouse Blvd. Rosemount, MN 55068		651-438-1500			
8. U.S. DOT Description (including Proper Shipping Name)		9. Containers		10. Total Quantity	11. Unit Wt/Vol
		No.	Type		
a. Non-Hazardous Industrial Waste (Mercury Contaminated Soil > 10mg/kg) Job #23-6600 Jesse Wilcox					
b.					
c.					
d.					
13. Additional Descriptions for Materials Listed Above (Indicate waste stream Approval # below) a. MI 23-0133 Mercury Contaminated Soil > 10mg/kg b. MI c. MI d. MI		14. Special Handling Procedures for Wastes Listed Above			
15. Special Handling Instructions and Additional Information Emergency Contact:		SKB Use Only Load # Scale Wt. Tons/Yds.			
16. GENERATOR'S CERTIFICATION: I hereby declare that the contents of this consignment are fully and accurately described above by proper shipping name and are classified, packed, marked, and labeled, and are in all respects in proper condition for transport by highway according to applicable international and national government regulations.					
Printed/Typed Name Agent for St. Paul Port Authority		Signature Emily Zing		Month 08	Day 14
17. Transporter 1 Acknowledged of Receipt of Materials		Signature Jesse Wilcox		Year 23	
Printed/Typed Name SR		Signature		Month 08	Day 27
18. Transporter 2 Acknowledgement of Receipt of Materials		Signature		Year 23	
Printed/Typed Name		Signature		Month	Day
19. Discrepancy Indication Space					
20. Facility Owner or Operator: Certification of receipt of non-hazardous materials covered by this Manifest except as noted in Item 19.					
Printed/Typed Name		Signature		Month	Day

White - Return to Generator

Canary - Facility Copy

Pink - Transporter

Goldenrod - Generator Copy

Industrial-Rosemont  
13425 Courthouse Blvd.  
Rosemount, MN 55068

197 CARL BOLANDER & SONS CO.  
251 STARKEY STREET  
ST. PAUL MN 55107



SITE	TICKET	GRID		WEIGHMASTER	
002	00837909	11		Christina W	
DATE IN	DATE OUT	TIME IN	TIME OUT	VEHICLE	ROLL OFF
08/24/23	08/24/23	09:27	09:27	JRF14	23-0133
REFERENCE			ORIGIN		
23-0133			VIN: YBV9890_MN		

SCALE 1 GROSS WT 78620 LB  
STORED TARE WT 29420 LB  
NET WEIGHT 49200 LB

Inbound Ticket

QTY.	UNIT	DESCRIPTION	RATE	EXTENSION	FEE	TOTAL
24.60	TON	SOIL TON				

This facility will only accept non-hazardous industrial  
recyclables or construction, and demolition waste.  
We will not accept any loads containing any  
non-approved wastes or hazardous waste.651-438-1500  
Generator: ST PAUL PORT AUTHORITY-HEIGHTS  
Address: 2200 Larpenteur Ave E  
City/State St Paul, MN 55109  
Manifest: 1952224  
SKB-WCI4410

SIGNATURE \_\_\_\_\_

NET AMOUNT
TENDERED
CHANGE
CHECK NO.

Industrial-Rosemont  
13425 Courthouse Blvd.  
Rosemount, MN 55068

197 CARL BOLANDER & SONS CO.  
251 STARKEY STREET  
ST. PAUL MN 55107

SITE	TICKET	GRID		WEIGHMASTER	
002	00837909	11		Christina W	
DATE IN	DATE OUT	TIME IN	TIME OUT	VEHICLE	ROLL OFF
08/24/23	08/24/23	09:27	09:27	JRF14	23-0133
REFERENCE			ORIGIN		
23-0133			VIN: YBV9890_MN		

SCALE 1 GROSS WT 78620 LB  
STORED TARE WT 29420 LB  
NET WEIGHT 49200 LB

Inbound Ticket

QTY.	UNIT	DESCRIPTION	RATE	EXTENSION	FEE	TOTAL
24.60	TON	SOIL TON				

This facility will only accept non-hazardous industrial  
recyclables or construction, and demolition waste.  
We will not accept any loads containing any  
non-approved wastes or hazardous waste.651-438-1500  
Generator: ST PAUL PORT AUTHORITY-HEIGHTS  
Address: 2200 Larpenteur Ave E  
City/State St Paul, MN 55109  
Manifest: 1952224  
SKB-WCI4410

SIGNATURE \_\_\_\_\_

NET AMOUNT
TENDERED
CHANGE
CHECK NO.



# SKB Rosemount Industrial Waste Facility

1952223

Shipping Manifest		1. Generator's US EPA ID No. (if any)		2. Page 1 of page(s)	
3. Generator's Name and Facility Address St. Paul Port Authority 2200 Larpenteur Ave E, St. Paul, MN 55109		Mailing Address St. Paul Port Authority The Heights 400 Wabasha St. N, Ste. #240, St. Paul, MN 55102 Fax (651) 223-5198			
4. Generator's Phone (651) 204-6241					
5. Transporter 1 Company Name <i>RT TRUCKING</i>		Phone:			
6. Transporter 2 Company Name		Phone:			
7. Designated Facility Name and Site Address SKB Rosemount Industrial Waste Facility 13425 Courthouse Blvd. Rosemount, MN 55068		651-438-1500			
8. U.S. DOT Description (including Proper Shipping Name)		9. Containers		10. Total Quantity	11. Unit Wt/Vol
		No.	Type		
a. Non-Hazardous Industrial Waste (Mercury Contaminated Soil > 10mg/kg) Job #23-6600 Jesse Wilcox					
b.					
c.					
d.					
13. Additional Descriptions for Materials Listed Above (Indicate waste stream Approval # below)		14. Special Handling Procedures for Wastes Listed Above			
a. MI 23-0133 Mercury Contaminated Soil > 10mg/kg					
b. MI					
c. MI					
d. MI					
15. Special Handling Instructions and Additional Information Emergency Contact:		SKB Use Only Load # Scale Wt. Tons/Yds.			
16. GENERATOR'S CERTIFICATION: I hereby declare that the contents of this consignment are fully and accurately described above by proper shipping name and are classified, packed, marked, and labeled, and are in all respects in proper condition for transport by highway according to applicable international and national government regulations.					
Printed/Typed Name Agent for St. Paul Port Authority		Signature <i>Emily 2-7</i>		Month 08	Day 14
17. Transporter 1 Acknowledged of Receipt of Materials				Year 23	
Printed/Typed Name <i>Ricardo Tiral</i>		Signature <i>RT</i>		Month 08	Day 25
18. Transporter 2 Acknowledgement of Receipt of Materials				Year 23	
Printed/Typed Name		Signature		Month	Day
19. Discrepancy Indication Space					
20. Facility Owner or Operator: Certification of receipt of non-hazardous materials covered by this Manifest except as noted in Item 19.					
Printed/Typed Name <i>[Signature]</i>		Signature <i>[Signature]</i>		Month 08	Day 25
				Year 23	

White - Return to Generator

Canary - Facility Copy

Pink - Transporter

Goldenrod - Generator Copy



Industrial-Rosemont  
13425 Courthouse Blvd.  
Rosemont, MN 55068



197 CARL BOLANDER & SONS CO.  
251 STARKEY STREET  
ST. PAUL MN 55107

SITE		TICKET		GRID		WEIGHMASTER					
002		00837913		11		Christina W					
DATE IN		DATE OUT		TIME IN		TIME OUT		VEHICLE		ROLL OFF	
08/24/23		08/24/23		09:32		09:32		RT33		23-0133	
REFERENCE						ORIGIN					
23-0133						VIN: YCC7591_MN_4AXLES					

SCALE 1 GROSS WT 77200 LB Inbound Ticket

STORED TARE WT 26670 LB

NET WEIGHT 50530 LB

QTY.	UNIT	DESCRIPTION	RATE	EXTENSION	FEE	TOTAL
25.27	TON	SOIL TON				

This facility will only accept non-hazardous industrial  
recyclables or construction, and demolition waste.

We will not accept any loads containing any  
non-approved wastes or hazardous waste.651-438-1500

Generator: ST PAUL PORT AUTHORITY-HEIGHTS

Address: 2200 Larpenteur Ave E

City/State St Paul, MN 55109

Manifest: 1952223

SIGNATURE \_\_\_\_\_

NET AMOUNT

TENDERED

CHANGE

CHECK NO.

Industrial-Rosemont  
13425 Courthouse Blvd.  
Rosemont, MN 55068

197 CARL BOLANDER & SONS CO.  
251 STARKEY STREET  
ST. PAUL MN 55107

SITE		TICKET		GRID		WEIGHMASTER					
002		00837913		11		Christina W					
DATE IN		DATE OUT		TIME IN		TIME OUT		VEHICLE		ROLL OFF	
08/24/23		08/24/23		09:32		09:32		RT33		23-0133	
REFERENCE						ORIGIN					
23-0133						VIN: YCC7591_MN_4AXLES					

SCALE 1 GROSS WT 77200 LB Inbound Ticket

STORED TARE WT 26670 LB

NET WEIGHT 50530 LB

QTY.	UNIT	DESCRIPTION	RATE	EXTENSION	FEE	TOTAL
25.27	TON	SOIL TON				

This facility will only accept non-hazardous industrial  
recyclables or construction, and demolition waste.

We will not accept any loads containing any  
non-approved wastes or hazardous waste.651-438-1500

Generator: ST PAUL PORT AUTHORITY-HEIGHTS

Address: 2200 Larpenteur Ave E

City/State St Paul, MN 55109

Manifest: 1952223

SIGNATURE \_\_\_\_\_

NET AMOUNT

TENDERED

CHANGE

CHECK NO.



# SKB Rosemount Industrial Waste Facility

1952225

Shipping Manifest		1. Generator's US EPA ID No. (if any)		2. Page 1 of page(s)	
3. Generator's Name and Facility Address St. Paul Port Authority 2200 Larpenteur Ave E, St. Paul, MN 55109		Mailing Address St. Paul Port Authority The Heights 400 Wabasha St. N, Ste. #240, St. Paul, MN 55102 Fax (651) 223-5198			
4. Generator's Phone (651) 204-6241					
5. Transporter 1 Company Name <i>McDonald's Trucking</i>		Phone:			
6. Transporter 2 Company Name		Phone:			
7. Designated Facility Name and Site Address SKB Rosemount Industrial Waste Facility 13425 Courthouse Blvd. Rosemount, MN 55068		651-438-1500			
8. U.S. DOT Description (including Proper Shipping Name)		9. Containers		10. Total Quantity	11. Unit Wt/Vol
		No.	Type		
a. Non-Hazardous Industrial Waste (Mercury Contaminated Soil > 10mg/kg) Job #23-6600 Jesse Wilcox					
b.					
c.					
d.					
13. Additional Descriptions for Materials Listed Above (indicate waste stream Approval # below)		14. Special Handling Procedures for Wastes Listed Above			
a. MI 23-0133 Mercury Contaminated Soil > 10mg/kg					
b. MI					
c. MI					
d. MI					
15. Special Handling Instructions and Additional Information Emergency Contact:		SKB Use Only Load # _____ Scale Wt. _____ Tons/Yds. _____			
16. GENERATOR'S CERTIFICATION: I hereby declare that the contents of this consignment are fully and accurately described above by proper shipping name and are classified, packed, marked, and labeled, and are in all respects in proper condition for transport by highway according to applicable international and national government regulations.					
Printed/Typed Name Agent for St. Paul Port Authority		Signature <i>Emily 2-11</i>		Month 10	Day 8
17. Transporter 1 Acknowledged Receipt of Materials		Signature <i>WB</i>		Year 23	
Printed/Typed Name <i>WB</i>		Signature		Month 08	Day 24
18. Transporter 2 Acknowledgement of Receipt of Materials		Signature		Year 23	
Printed/Typed Name		Signature		Month	Day
19. Discrepancy Indication Space					
20. Facility Owner or Operator: Certification of receipt of non-hazardous materials covered by this Manifest except as noted in Item 19.					
Printed/Typed Name <i>Dave</i>		Signature <i>Dave</i>		Month 8	Day 24
				Year 23	

White - Return to Generator

Canary - Facility Copy

Pink - Transporter

Goldenrod - Generator Copy

Industrial-Rosemont  
13425 Courthouse Blvd.  
Rosemount, MN 55068

197 CARL BOLANDER & SONS CO.  
251 STARKEY STREET  
ST. PAUL MN 55107



SITE	TICKET	GRID		WEIGHMASTER	
002	00837915	11		DAVID	
DATE IN	DATE OUT	TIME IN	TIME OUT	VEHICLE	ROLL OFF
08/24/23	08/24/23	09:33	09:33	MNT17	23-0133
REFERENCE			ORIGIN		
23-0133			VIN: YBV2773_MN_6AXLES		

SCALE 1 GROSS WT 66680 LB Inbound Ticket  
STORED TARE WT 26700 LB  
NET WEIGHT 39980 LB

QTY.	UNIT	DESCRIPTION	RATE	EXTENSION	FEE	TOTAL
19.99	TON	SOIL TON				

This facility will only accept non-hazardous industrial  
recyclables or construction, and demolition waste.

We will not accept any loads containing any  
non-approved wastes or hazardous waste.651-438-1500

Generator: ST PAUL PORT AUTHORITY-HEIGHTS

Address: 2200 Larpenteur Ave E

City/State St Paul, MN 55109

Manifest: 19952225

SKB-WCI4410

SIGNATURE \_\_\_\_\_

NET AMOUNT
TENDERED
CHANGE
CHECK NO.

Industrial-Rosemont  
13425 Courthouse Blvd.  
Rosemount, MN 55068

197 CARL BOLANDER & SONS CO.  
251 STARKEY STREET  
ST. PAUL MN 55107

SITE	TICKET	GRID		WEIGHMASTER	
002	00837915	11		DAVID	
DATE IN	DATE OUT	TIME IN	TIME OUT	VEHICLE	ROLL OFF
08/24/23	08/24/23	09:33	09:33	MNT17	23-0133
REFERENCE			ORIGIN		
23-0133			VIN: YBV2773_MN_6AXLES		

SCALE 1 GROSS WT 66680 LB Inbound Ticket  
STORED TARE WT 26700 LB  
NET WEIGHT 39980 LB

QTY.	UNIT	DESCRIPTION	RATE	EXTENSION	FEE	TOTAL
19.99	TON	SOIL TON				

This facility will only accept non-hazardous industrial  
recyclables or construction, and demolition waste.

We will not accept any loads containing any  
non-approved wastes or hazardous waste.651-438-1500

Generator: ST PAUL PORT AUTHORITY-HEIGHTS

Address: 2200 Larpenteur Ave E

City/State St Paul, MN 55109

Manifest: 19952225

SKB-WCI4410

SIGNATURE \_\_\_\_\_

NET AMOUNT
TENDERED
CHANGE
CHECK NO.



# SKB Rosemount Industrial Waste Facility

1952226

Shipping Manifest		1. Generator's US EPA ID No. (if any)		2. Page 1 of page(s)	
3. Generator's Name and Facility Address St. Paul Port Authority 2200 Larpenteur Ave E, St. Paul, MN 55109		Mailing Address St. Paul Port Authority The Heights 400 Wabasha St. N, Ste. #240, St. Paul, MN 55102 Fax (651) 223-5198			
4. Generator's Phone (651) 204-6241		Phone:			
5. Transporter 1 Company Name <b>K-3 Trucking LLC</b>		Phone:			
6. Transporter 2 Company Name		Phone:			
7. Designated Facility Name and Site Address SKB Rosemount Industrial Waste Facility 13425 Courthouse Blvd. Rosemount, MN 55068		651-438-1500			
8. U.S. DOT Description (including Proper Shipping Name)		9. Containers No. Type		10. Total Quantity	11. Unit Wt/Vol
a. Non-Hazardous Industrial Waste (Mercury Contaminated Soil > 10mg/kg) Job #23-6600 Jesse Wilcox					
b.					
c.					
d.					
13. Additional Descriptions for Materials Listed Above (indicate waste stream Approval # below) a. MI 23-0133 Mercury Contaminated Soil > 10mg/kg b. MI c. MI d. MI		14. Special Handling Procedures for Wastes Listed Above			
15. Special Handling Instructions and Additional Information Emergency Contact:		SKB Use Only Load # Scale Wt. Tons/Yds.			
16. GENERATOR'S CERTIFICATION: I hereby declare that the contents of this consignment are fully and accurately described above by proper shipping name and are classified, packed, marked, and labeled, and are in all respects in proper condition for transport by highway according to applicable international and national government regulations.					
Printed/Typed Name Agent for St. Paul Port Authority		Signature <i>Emily Z...</i>		Month Day Year 10 8 11 4 23	
17. Transporter 1 Acknowledged of Receipt of Materials Printed/Typed Name <i>Roger C</i>		Signature <i>[Signature]</i>		Month Day Year 10 8 24 23	
18. Transporter 2 Acknowledgement of Receipt of Materials Printed/Typed Name		Signature		Month Day Year	
19. Discrepancy Indication Space					
20. Facility Owner or Operator: Certification of receipt of non-hazardous materials covered by this Manifest except as noted in Item 19.					
Printed/Typed Name <i>Dave</i>		Signature <i>[Signature]</i>		Month Day Year 10 24 23	

White - Return to Generator

Pink - Transporter

Canary - Facility Copy

Goldenrod - Generator Copy

Industrial-Rosemont  
13425 Courthouse Blvd.  
Rosemount, MN 55068



197 CARL BOLANDER & SONS CO.  
251 STARKEY STREET  
ST. PAUL MN 55107

SITE	TICKET	GRID		WEIGHMASTER	
002	00837917	11		DAVID	
DATE IN	DATE OUT	TIME IN	TIME OUT	VEHICLE	ROLL OFF
08/24/23	08/24/23	09:35	09:35	K3T77	23-0133
REFERENCE			ORIGIN		
23-0133			VIN: YBN5122_MN_4AXLES		

SCALE 1 GROSS WT 63960 LB  
STORED TARE WT 29340 LB  
NET WEIGHT 34620 LB

Inbound Ticket

QTY.	UNIT	DESCRIPTION	RATE	EXTENSION	FEE	TOTAL
17.31	TON	SOIL TON				

This facility will only accept non-hazardous industrial recyclables or construction, and demolition waste. We will not accept any loads containing any non-approved wastes or hazardous waste.651-438-1500  
Generator: ST PAUL PORT AUTHORITY-HEIGHTS  
Address: 2200 Larpenteur Ave E  
City/State St Paul, MN 55109  
Manifest: 1952226  
SKB-WCI 4410

SIGNATURE \_\_\_\_\_

NET AMOUNT

TENDERED

CHANGE

CHECK NO.

Industrial-Rosemont  
13425 Courthouse Blvd.  
Rosemount, MN 55068

197 CARL BOLANDER & SONS CO.  
251 STARKEY STREET  
ST. PAUL MN 55107

SITE	TICKET	GRID		WEIGHMASTER	
002	00837917	11		DAVID	
DATE IN	DATE OUT	TIME IN	TIME OUT	VEHICLE	ROLL OFF
08/24/23	08/24/23	09:35	09:35	K3T77	23-0133
REFERENCE			ORIGIN		
23-0133			VIN: YBN5122_MN_4AXLES		

SCALE 1 GROSS WT 63960 LB  
STORED TARE WT 29340 LB  
NET WEIGHT 34620 LB

Inbound Ticket

QTY.	UNIT	DESCRIPTION	RATE	EXTENSION	FEE	TOTAL
17.31	TON	SOIL TON				

This facility will only accept non-hazardous industrial recyclables or construction, and demolition waste. We will not accept any loads containing any non-approved wastes or hazardous waste.651-438-1500  
Generator: ST PAUL PORT AUTHORITY-HEIGHTS  
Address: 2200 Larpenteur Ave E  
City/State St Paul, MN 55109  
Manifest: 1952226  
SKB-WCI 4410

SIGNATURE \_\_\_\_\_

NET AMOUNT

TENDERED

CHANGE

CHECK NO.



# SKB Rosemount Industrial Waste Facility

1952227

Shipping Manifest		1. Generator's US EPA ID No. (if any)		2. Page 1 of page(s)	
3. Generator's Name and Facility Address St. Paul Port Authority 2200 Larpenteur Ave E, St. Paul, MN 55109		Mailing Address St. Paul Port Authority The Heights 400 Wabasha St. N, Ste. #240, St. Paul, MN 55102			
4. Generator's Phone (651) 204-6241		Fax (651) 223-5198			
5. Transporter 1 Company Name		Phone:			
6. Transporter 2 Company Name		Phone:			
7. Designated Facility Name and Site Address		SKB Rosemount Industrial Waste Facility 13425 Courthouse Blvd. Rosemount, MN 55068 651-438-1500			
8. U.S. DOT Description (including Proper Shipping Name)		9. Containers		10. Total Quantity	11. Unit Wt/Vol
		No.	Type		
a. Non-Hazardous Industrial Waste (Mercury Contaminated Soil>10mg/kg) Job #23-6600 Jesse Wilcox					
b.					
c.					
d.					
13. Additional Descriptions for Materials Listed Above (indicate waste stream Approval # below)		14. Special Handling Procedures for Wastes Listed Above			
a. MI 23-0133 Mercury Contaminated Soil>10mg/kg					
b. MI					
c. MI					
d. MI					
15. Special Handling Instructions and Additional Information		SKB Use Only			
Emergency Contact:		Load # _____			
		Scale Wt. _____			
		Tons/Yds. _____			
16. GENERATOR'S CERTIFICATION: I hereby declare that the contents of this consignment are fully and accurately described above by proper shipping name and are classified, packed, marked, and labeled, and are in all respects in proper condition for transport by highway according to applicable international and national government regulations.					
Printed/Typed Name Agent for St. Paul Port Authority		Signature <i>Emily J. [Signature]</i>		Month 08	Day 14
				Year 23	
17. Transporter 1 Acknowledged of Receipt of Materials					
Printed/Typed Name <i>Tony [Signature]</i>		Signature <i>[Signature]</i>		Month 08	Day 24
				Year 23	
18. Transporter 2 Acknowledgement of Receipt of Materials					
Printed/Typed Name		Signature		Month	Day
				Year	
19. Discrepancy Indication Space					
20. Facility Owner or Operator: Certification of receipt of non-hazardous materials covered by this Manifest except as noted in Item 19.					
Printed/Typed Name <i>[Signature]</i>		Signature <i>[Signature]</i>		Month 08	Day 24
				Year 23	

White - Return to Generator

Canary - Facility Copy

Pink - Transporter

Goldenrod - Generator Copy



Industrial-Rosemont  
13425 Courthouse Blvd.  
Rosemount, MN 55068

197 CARL BOLANDER & SONS CO.  
251 STARKEY STREET  
ST. PAUL MN 55107



SITE	TICKET	GRID		WEIGHMASTER	
002	00837922	11		Christina W	
DATE IN	DATE OUT	TIME IN	TIME OUT	VEHICLE	ROLL OFF
08/24/23	08/24/23	09:38	09:38	ANILK961	23-0133
REFERENCE			ORIGIN		
23-0133			VIN: YBK0984_MN_4AXELS		

SCALE 1 GROSS WT 74340 LB Inbound Ticket  
STORED TARE WT 29900 LB  
NET WEIGHT 44440 LB

QTY.	UNIT	DESCRIPTION	RATE	EXTENSION	FEE	TOTAL
22.22	TON	SOIL TON				

This facility will only accept non-hazardous industrial  
recyclables or construction, and demolition waste.

We will not accept any loads containing any  
non-approved wastes or hazardous waste.651-438-1500

Generator: ST PAUL PORT AUTHORITY-HEIGHTS

Address: 2200 Larpenteur Ave E

City/State St Paul, MN 55109

Manifest: 1952227

SKB-WCI 4410

SIGNATURE \_\_\_\_\_

NET AMOUNT

TENDERED

CHANGE

CHECK NO.

Industrial-Rosemont  
13425 Courthouse Blvd.  
Rosemount, MN 55068

197 CARL BOLANDER & SONS CO.  
251 STARKEY STREET  
ST. PAUL MN 55107

SITE	TICKET	GRID		WEIGHMASTER	
002	00837922	11		Christina W	
DATE IN	DATE OUT	TIME IN	TIME OUT	VEHICLE	ROLL OFF
08/24/23	08/24/23	09:38	09:38	ANILK961	23-0133
REFERENCE			ORIGIN		
23-0133			VIN: YBK0984_MN_4AXELS		

SCALE 1 GROSS WT 74340 LB Inbound Ticket  
STORED TARE WT 29900 LB  
NET WEIGHT 44440 LB

QTY.	UNIT	DESCRIPTION	RATE	EXTENSION	FEE	TOTAL
22.22	TON	SOIL TON				

This facility will only accept non-hazardous industrial  
recyclables or construction, and demolition waste.

We will not accept any loads containing any  
non-approved wastes or hazardous waste.651-438-1500

Generator: ST PAUL PORT AUTHORITY-HEIGHTS

Address: 2200 Larpenteur Ave E

City/State St Paul, MN 55109

Manifest: 1952227

SKB-WCI 4410

SIGNATURE \_\_\_\_\_

NET AMOUNT

TENDERED

CHANGE

CHECK NO.



# SKB Rosemount Industrial Waste Facility

1952228

Shipping Manifest		1. Generator's US EPA ID No. (if any)		2. Page 1 of page(s)	
3. Generator's Name and Facility Address St. Paul Port Authority 2200 Larpeur Ave E, St. Paul, MN 55109		Mailing Address St. Paul Port Authority The Heights 400 Wabasha St. N, Ste. #240, St. Paul, MN 55102			
4. Generator's Phone (651) 204-6241		Fax (651) 223-5198			
5. Transporter 1 Company Name <i>Twitch Trucking</i>		Phone: <i>651 303 5791</i>			
6. Transporter 2 Company Name		Phone:			
7. Designated Facility Name and Site Address SKB Rosemount Industrial Waste Facility 13425 Courthouse Blvd. Rosemount, MN 55068		651-438-1500			
8. U.S. DOT Description (including Proper Shipping Name)		9. Containers No. Type		10. Total Quantity	11. Unit Wt/Vol
a. Non-Hazardous Industrial Waste (Mercury Contaminated Soil > 10mg/kg) Job #23-6600 Jesse Wilcox					
b.					
c.					
d.					
13. Additional Descriptions for Materials Listed Above (Indicate waste stream Approval # below) a. MI 23-0133 Mercury Contaminated Soil > 10mg/kg b. MI c. MI d. MI		14. Special Handling Procedures for Wastes Listed Above			
15. Special Handling Instructions and Additional Information Emergency Contact:		SKB Use Only Load # _____ Scale Wt. _____ Tons/Yds. _____			
16. GENERATOR'S CERTIFICATION: I hereby declare that the contents of this consignment are fully and accurately described above by proper shipping name and are classified, packed, marked, and labeled, and are in all respects in proper condition for transport by highway according to applicable international and national government regulations.					
Printed/Typed Name Agent for St. Paul Port Authority		Signature <i>Emily</i>		Month Day Year <i>08 14 23</i>	
17. Transporter 1 Acknowledged of Receipt of Materials		Printed/Typed Name <i>Mark Tourville</i>		Signature <i>Mark Tourville</i>	
18. Transporter 2 Acknowledgement of Receipt of Materials		Printed/Typed Name		Signature	
19. Discrepancy Indication Space					
20. Facility Owner or Operator: Certification of receipt of non-hazardous materials covered by this Manifest except as noted in Item 19.		Printed/Typed Name <i>Dave</i>		Signature <i>Dave</i>	
				Month Day Year <i>08 24 23</i>	

White - Return to Generator

Canary - Facility Copy

Pink - Transporter

Goldenrod - Generator Copy

Industrial-Rosemont  
13425 Courthouse Blvd.  
Rosemount, MN 55068



197 CARL BOLANDER & SONS CO.  
251 STARKEY STREET  
ST. PAUL MN 55107

SITE	TICKET	GRID		WEIGHMASTER	
002	00837923	11		DAVID	
DATE IN	DATE OUT	TIME IN	TIME OUT	VEHICLE	ROLL OFF
08/24/23	08/24/23	09:38	09:38	TWITCH88	23-0133
REFERENCE			ORIGIN		
23-0133			VIN: YCB6777_MN_5AXLE		

SCALE 1 GROSS WT 74340 LB  
STORED TARE WT 29880 LB  
NET WEIGHT 44460 LB

Inbound Ticket

QTY.	UNIT	DESCRIPTION	RATE	EXTENSION	FEE	TOTAL
22.23	TON	SOIL TON				

This facility will only accept non-hazardous industrial recyclables or construction, and demolition waste. We will not accept any loads containing any non-approved wastes or hazardous waste.651-438-1500  
Generator: ST PAUL PORT AUTHORITY-HEIGHTS  
Address: 2200 Larpenteur Ave E  
City/State: St Paul, MN 55109  
Manifest: 1952228  
SKB-WCI4410

SIGNATURE \_\_\_\_\_

NET AMOUNT
TENDERED
CHANGE
CHECK NO.

Industrial-Rosemont  
13425 Courthouse Blvd.  
Rosemount, MN 55068

197 CARL BOLANDER & SONS CO.  
251 STARKEY STREET  
ST. PAUL MN 55107

SITE	TICKET	GRID		WEIGHMASTER	
002	00837923	11		DAVID	
DATE IN	DATE OUT	TIME IN	TIME OUT	VEHICLE	ROLL OFF
08/24/23	08/24/23	09:38	09:38	TWITCH88	23-0133
REFERENCE			ORIGIN		
23-0133			VIN: YCB6777_MN_5AXLE		

SCALE 1 GROSS WT 74340 LB  
STORED TARE WT 29880 LB  
NET WEIGHT 44460 LB

Inbound Ticket

QTY.	UNIT	DESCRIPTION	RATE	EXTENSION	FEE	TOTAL
22.23	TON	SOIL TON				

This facility will only accept non-hazardous industrial recyclables or construction, and demolition waste. We will not accept any loads containing any non-approved wastes or hazardous waste.651-438-1500  
Generator: ST PAUL PORT AUTHORITY-HEIGHTS  
Address: 2200 Larpenteur Ave E  
City/State: St Paul, MN 55109  
Manifest: 1952228  
SKB-WCI4410

SIGNATURE \_\_\_\_\_

NET AMOUNT
TENDERED
CHANGE
CHECK NO.



# SKB Rosemount Industrial Waste Facility

1952229

Shipping Manifest		1. Generator's US EPA ID No. (if any)		2. Page 1 of page(s)	
3. Generator's Name and Facility Address St. Paul Port Authority 2200 Larpenteur Ave E, St. Paul, MN 55109		Mailing Address St. Paul Port Authority The Heights 400 Wabasha St. N, Ste. #240, St. Paul, MN 55102 Fax (651) 223-5198			
4. Generator's Phone (651) 204-6241		Phone: 651-5282441			
5. Transporter 1 Company Name SKB Trucking		Phone:			
6. Transporter 2 Company Name		Phone:			
7. Designated Facility Name and Site Address SKB Rosemount Industrial Waste Facility 13425 Courthouse Blvd. Rosemount, MN 55068		651-438-1500			
8. U.S. DOT Description (including Proper Shipping Name)		9. Containers		10. Total Quantity	11. Unit Wt/Vol
		No.	Type		
a. Non-Hazardous Industrial Waste (Mercury Contaminated Soil > 10mg/kg) Job #23-6600 Jesse Wilcox					
b.					
c.					
d.					
13. Additional Descriptions for Materials Listed Above (Indicate waste stream Approval # below) a. MI 23-0133 Mercury Contaminated Soil > 10mg/kg b. MI c. MI d. MI		14. Special Handling Procedures for Wastes Listed Above			
15. Special Handling Instructions and Additional Information Emergency Contact:		SKB Use Only Load # Scale Wt. Tons/Yds.			
16. GENERATOR'S CERTIFICATION: I hereby declare that the contents of this consignment are fully and accurately described above by proper shipping name and are classified, packed, marked, and labeled, and are in all respects in proper condition for transport by highway according to applicable international and national government regulations.					
Printed/Typed Name Agent for St. Paul Port Authority		Signature Emily S.		Month 08	Day 14
17. Transporter 1 Acknowledged of Receipt of Materials		Signature Mike Solchow		Year 23	
Printed/Typed Name		Signature		Month 08	Day 23
18. Transporter 2 Acknowledgement of Receipt of Materials		Signature		Year 23	
Printed/Typed Name		Signature		Month 08	Day 23
19. Discrepancy Indication Space					
20. Facility Owner or Operator: Certification of receipt of non-hazardous materials covered by this Manifest except as noted in Item 19.					
Printed/Typed Name Dave		Signature Dave		Month 08	Day 24
				Year 23	

White - Return to Generator

Pink - Transporter

Canary - Facility Copy

Goldenrod - Generator Copy

Industrial-Rosemont  
13425 Courthouse Blvd.  
Rosemount, MN 55068

197 CARL BOLANDER & SONS CO.  
251 STARKEY STREET  
ST. PAUL MN 55107



SITE	TICKET	GRID		WEIGHMASTER	
002	00837926	11		DAVID	
DATE IN	DATE OUT	TIME IN	TIME OUT	VEHICLE	ROLL OFF
08/24/23	08/24/23	09:40	09:40	SK0L86	23-0133
REFERENCE			ORIGIN		
23-0133			VIN: YCD3205_MN_5AXLES		

SCALE 1 GROSS WT 75860 LB Inbound Ticket  
STORED TARE WT 30400 LB  
NET WEIGHT 45460 LB

QTY.	UNIT	DESCRIPTION	RATE	EXTENSION	FEE	TOTAL
22.73	TON	SOIL TON				

This facility will only accept non-hazardous industrial  
recyclables or construction, and demolition waste.  
We will not accept any loads containing any  
non-approved wastes or hazardous waste.651-438-1500  
Generator: ST PAUL PORT AUTHORITY-HEIGHTS  
Address: 2200 Larpenteur Ave E  
City/State St Paul, MN 55109  
Manifest: 1952229

SKB-WCI4410

SIGNATURE \_\_\_\_\_

NET AMOUNT
TENDERED
CHANGE
CHECK NO.

Industrial-Rosemont  
13425 Courthouse Blvd.  
Rosemount, MN 55068

197 CARL BOLANDER & SONS CO.  
251 STARKEY STREET  
ST. PAUL MN 55107

SITE	TICKET	GRID		WEIGHMASTER	
002	00837926	11		DAVID	
DATE IN	DATE OUT	TIME IN	TIME OUT	VEHICLE	ROLL OFF
08/24/23	08/24/23	09:40	09:40	SK0L86	23-0133
REFERENCE			ORIGIN		
23-0133			VIN: YCD3205_MN_5AXLES		

SCALE 1 GROSS WT 75860 LB Inbound Ticket  
STORED TARE WT 30400 LB  
NET WEIGHT 45460 LB

QTY.	UNIT	DESCRIPTION	RATE	EXTENSION	FEE	TOTAL
22.73	TON	SOIL TON				

This facility will only accept non-hazardous industrial  
recyclables or construction, and demolition waste.  
We will not accept any loads containing any  
non-approved wastes or hazardous waste.651-438-1500  
Generator: ST PAUL PORT AUTHORITY-HEIGHTS  
Address: 2200 Larpenteur Ave E  
City/State St Paul, MN 55109  
Manifest: 1952229

SKB-WCI4410

SIGNATURE \_\_\_\_\_

NET AMOUNT
TENDERED
CHANGE
CHECK NO.



# SKB Rosemount Industrial Waste Facility

1952230

Shipping Manifest		1. Generator's US EPA ID No. (if any)		2. Page 1 of page(s)		
3. Generator's Name and Facility Address St. Paul Port Authority 2200 Larpeur Ave E, St. Paul, MN 55109		Mailing Address St. Paul Port Authority The Heights 400 Wabasha St. N, Ste. #240, St. Paul, MN 55102 Fax (651) 223-5198				
4. Generator's Phone (651) 204-6241		Phone: 608 495 3607				
5. Transporter 1 Company Name <i>Lore Wolf Trucking</i>		Phone:				
6. Transporter 2 Company Name		Phone:				
7. Designated Facility Name and Site Address SKB Rosemount Industrial Waste Facility 13425 Courthouse Blvd. Rosemount, MN 55068		651-438-1500				
8. U.S. DOT Description (including Proper Shipping Name)		9. Containers		10. Total Quantity	11. Unit Wt/Vol	12. Waste Profile Sheet #
a. Non-Hazardous Industrial Waste (Mercury Contaminated Soil > 10mg/kg) Job #23-6600 Jesse Wilcox		No.	Type			
b.						
c.						
d.						
13. Additional Descriptions for Materials Listed Above (indicate waste stream Approval # below) a. MI 23-0133 Mercury Contaminated Soil > 10mg/kg b. MI c. MI d. MI		14. Special Handling Procedures for Wastes Listed Above				
15. Special Handling Instructions and Additional Information Emergency Contact:		SKB Use Only Load # Scale Wt. Tons/Yds.				
16. GENERATOR'S CERTIFICATION: I hereby declare that the contents of this consignment are fully and accurately described above by proper shipping name and are classified, packed, marked, and labeled, and are in all respects in proper condition for transport by highway according to applicable international and national government regulations.						
Printed/Typed Name Agent for St. Paul Port Authority		Signature <i>Emily Z...</i>		Month 08	Day 14	Year 23
17. Transporter 1 Acknowledged of Receipt of Materials		Signature <i>Don Wright</i>		Month 08	Day 24	Year 23
18. Transporter 2 Acknowledgement of Receipt of Materials		Signature		Month	Day	Year
19. Discrepancy Indication Space						
20. Facility Owner or Operator Certification of receipt of non-hazardous materials covered by this Manifest except as noted in Item 19.						
Printed/Typed Name <i>Dave</i>		Signature <i>Dave</i>		Month 8	Day 24	Year 23

White - Return to Generator

Pink - Transporter

Canary - Facility Copy

Goldenrod - Generator Copy



Industrial-Rosemont  
13425 Courthouse Blvd.  
Rosemount, MN 55068

197 CARL BOLANDER & SONS CO.  
251 STARKEY STREET  
ST. PAUL MN 55107



SITE	TICKET	GRID		WEIGHMASTER	
002	00837928	11		DAVID	
DATE IN	DATE OUT	TIME IN	TIME OUT	VEHICLE	ROLL OFF
08/24/23	08/24/23	09:41	09:41	LWT02	23-0133
REFERENCE			ORIGIN		
23-0133			VIN: YCA6764_MN_5AXLES		

SCALE 1 GROSS WT 62960 LB  
STORED TARE WT 31040 LB  
NET WEIGHT 31920 LB

Inbound Ticket

QTY.	UNIT	DESCRIPTION	RATE	EXTENSION	FEE	TOTAL
15.96	TON	SOIL TON				

This facility will only accept non-hazardous industrial  
recyclables or construction, and demolition waste.

We will not accept any loads containing any  
non-approved wastes or hazardous waste.651-438-1500

Generator: ST PAUL PORT AUTHORITY-HEIGHTS

Address: 2200 Larpenteur Ave E

City/State St Paul, MN 55109

Manifest: 1952230

SKB-WCI4410

SIGNATURE \_\_\_\_\_

NET AMOUNT

TENDERED

CHANGE

CHECK NO.

Industrial-Rosemont  
13425 Courthouse Blvd.  
Rosemount, MN 55068

197 CARL BOLANDER & SONS CO.  
251 STARKEY STREET  
ST. PAUL MN 55107

SITE	TICKET	GRID		WEIGHMASTER	
002	00837928	11		DAVID	
DATE IN	DATE OUT	TIME IN	TIME OUT	VEHICLE	ROLL OFF
08/24/23	08/24/23	09:41	09:41	LWT02	23-0133
REFERENCE			ORIGIN		
23-0133			VIN: YCA6764_MN_5AXLES		

SCALE 1 GROSS WT 62960 LB  
STORED TARE WT 31040 LB  
NET WEIGHT 31920 LB

Inbound Ticket

QTY.	UNIT	DESCRIPTION	RATE	EXTENSION	FEE	TOTAL
15.96	TON	SOIL TON				

This facility will only accept non-hazardous industrial  
recyclables or construction, and demolition waste.

We will not accept any loads containing any  
non-approved wastes or hazardous waste.651-438-1500

Generator: ST PAUL PORT AUTHORITY-HEIGHTS

Address: 2200 Larpenteur Ave E

City/State St Paul, MN 55109

Manifest: 1952230

SKB-WCI4410

SIGNATURE \_\_\_\_\_

NET AMOUNT

TENDERED

CHANGE

CHECK NO.



# SKB Rosemount Industrial Waste Facility

1952231

Shipping Manifest		1. Generator's US EPA ID No. (if any)		2. Page 1 of page(s)	
3. Generator's Name and Facility Address St. Paul Port Authority 2200 Larpeur Ave E, St. Paul, MN 55109		Mailing Address St. Paul Port Authority The Heights 400 Wabasha St. N, Ste. #240, St. Paul, MN 55102 Fax (651) 223-5198			
4. Generator's Phone (651) 204-6241					
5. Transporter 1 Company Name <i>Rylosy Const</i>		Phone:			
6. Transporter 2 Company Name		Phone:			
7. Designated Facility Name and Site Address SKB Rosemount Industrial Waste Facility 13425 Courthouse Blvd. Rosemount, MN 55068		651-438-1500			
8. U.S. DOT Description (including Proper Shipping Name)		9. Containers		10. Total Quantity	11. Unit Wt/Vol
		No.	Type		
a. Non-Hazardous Industrial Waste (Mercury Contaminated Soil > 10mg/kg) Job #23-6600 Jesse Wilcox					
b.					
c.					
d.					
13. Additional Descriptions for Materials Listed Above (indicate waste stream Approval # below) a. MI 23-0133 Mercury Contaminated Soil > 10mg/kg b. MI c. MI d. MI		14. Special Handling Procedures for Wastes Listed Above			
15. Special Handling Instructions and Additional Information Emergency Contact:		SKB Use Only Load # Scale Wt. Tons/Yds.			
16. GENERATOR'S CERTIFICATION: I hereby declare that the contents of this consignment are fully and accurately described above by proper shipping name and are classified, packed, marked, and labeled, and are in all respects in proper condition for transport by highway according to applicable international and national government regulations.					
Printed/Typed Name Agent for St. Paul Port Authority		Signature <i>Emily 2-7</i>		Month 10	Day 14
				Year 23	
17. Transporter 1 Acknowledged of Receipt of Materials		Signature <i>Bruce Ohman</i>		Month 10	Day 24
				Year 23	
18. Transporter 2 Acknowledgement of Receipt of Materials		Signature		Month	Day
				Year	
19. Discrepancy Indication Space					
20. Facility Owner or Operator: Certification of receipt of non-hazardous materials covered by this Manifest except as noted in Item 19.					
Printed/Typed Name <i>Dene</i>		Signature <i>Dene</i>		Month 10	Day 24
				Year 23	

White - Return to Generator

Canary - Facility Copy

Pink - Transporter

Goldenrod - Generator Copy

Industrial-Rosemont  
13425 Courthouse Blvd.  
Rosemount, MN 55068



197 CARL BOLANDER & SONS CO.  
251 STARKEY STREET  
ST. PAUL MN 55107

SITE	TICKET	GRID		WEIGHMASTER	
002	00837930	11		DAVID	
DATE IN	DATE OUT	TIME IN	TIME OUT	VEHICLE	ROLL OFF
08/24/23	08/24/23	09:43	09:43	BC23	23-0133
REFERENCE			ORIGIN		
23-0133			VIN: YCC0395_MN_5AXLES		

SCALE 1 GROSS WT 66860 LB Inbound Ticket  
STORED TARE WT 27900 LB  
NET WEIGHT 38960 LB

QTY.	UNIT	DESCRIPTION	RATE	EXTENSION	FEE	TOTAL
19.48	TON	SOIL TON				

This facility will only accept non-hazardous industrial  
recyclables or construction, and demolition waste.

We will not accept any loads containing any  
non-approved wastes or hazardous waste.651-438-1500

Generator: ST PAUL PORT AUTHORITY-HEIGHTS

Address: 2200 Larpenteur Ave E

City/State St Paul, MN 55109

Manifest: 1952231

SKB-WCI4410

SIGNATURE \_\_\_\_\_

NET AMOUNT

TENDERED

CHANGE

CHECK NO.

Industrial-Rosemont  
13425 Courthouse Blvd.  
Rosemount, MN 55068

197 CARL BOLANDER & SONS CO.  
251 STARKEY STREET  
ST. PAUL MN 55107

SITE	TICKET	GRID		WEIGHMASTER	
002	00837930	11		DAVID	
DATE IN	DATE OUT	TIME IN	TIME OUT	VEHICLE	ROLL OFF
08/24/23	08/24/23	09:43	09:43	BC23	23-0133
REFERENCE			ORIGIN		
23-0133			VIN: YCC0395_MN_5AXLES		

SCALE 1 GROSS WT 66860 LB Inbound Ticket  
STORED TARE WT 27900 LB  
NET WEIGHT 38960 LB

QTY.	UNIT	DESCRIPTION	RATE	EXTENSION	FEE	TOTAL
19.48	TON	SOIL TON				

This facility will only accept non-hazardous industrial  
recyclables or construction, and demolition waste.

We will not accept any loads containing any  
non-approved wastes or hazardous waste.651-438-1500

Generator: ST PAUL PORT AUTHORITY-HEIGHTS

Address: 2200 Larpenteur Ave E

City/State St Paul, MN 55109

Manifest: 1952231

SKB-WCI4410

SIGNATURE \_\_\_\_\_

NET AMOUNT

TENDERED

CHANGE

CHECK NO.



# SKB Rosemount Industrial Waste Facility

1952232

Shipping Manifest		1. Generator's US EPA ID No. (if any)		2. Page 1 of page(s)	
3. Generator's Name and Facility Address St. Paul Port Authority 2200 Larpeur Ave E, St. Paul, MN 55109		Mailing Address St. Paul Port Authority The Heights 400 Wabasha St. N, Ste. #240, St. Paul, MN 55102 Fax (651) 223-5198			
4. Generator's Phone (651) 204-6241					
5. Transporter 1 Company Name <i>Ramsey Trucking</i>		Phone:			
6. Transporter 2 Company Name		Phone:			
7. Designated Facility Name and Site Address SKB Rosemount Industrial Waste Facility 13425 Courthouse Blvd. Rosemount, MN 55068		651-438-1500			
8. U.S. DOT Description (including Proper Shipping Name)		9. Containers		10. Total Quantity	11. Unit Wt/Vol
		No.	Type		
a. Non-Hazardous Industrial Waste (Mercury Contaminated Soil > 10mg/kg) Job #23-6600 Jesse Wilcox					
b.					
c.					
d.					
13. Additional Descriptions for Materials Listed Above (Indicate waste stream Approval # below)		14. Special Handling Procedures for Wastes Listed Above			
a. MI 23-0133 Mercury Contaminated Soil > 10mg/kg					
b. MI					
c. MI					
d. MI					
15. Special Handling Instructions and Additional Information Emergency Contact:		SKB Use Only Load # Scale Wt. Tons/Yds.			
16. GENERATOR'S CERTIFICATION: I hereby declare that the contents of this consignment are fully and accurately described above by proper shipping name and are classified, packed, marked, and labeled, and are in all respects in proper condition for transport by highway according to applicable international and national government regulations.					
Printed/Typed Name Agent for St. Paul Port Authority		Signature <i>Emily</i>		Month 08	Day 14
17. Transporter 1 Acknowledged of Receipt of Materials		Signature <i>Doug Moe</i>		Year 23	
Printed/Typed Name <i>Doug Moe</i>		Signature <i>Doug Moe</i>		Month 08	Day 24
18. Transporter 2 Acknowledgement of Receipt of Materials		Signature		Year 23	
Printed/Typed Name		Signature		Month	Day
19. Discrepancy Indication Space					
20. Facility Owner or Operator Certification of receipt of non-hazardous materials covered by this Manifest except as noted in Item 19.					
Printed/Typed Name <i>Dave</i>		Signature <i>Dave</i>		Month 08	Day 24
				Year 23	

White - Return to Generator

Yellow - Facility Copy

Pink - Transporter

Goldenrod - Generator Copy

Industrial-Rosemont  
13425 Courthouse Blvd.  
Rosemont, MN 55068



197 CARL BOLANDER & SONS CO.  
251 STARKEY STREET  
ST. PAUL MN 55107

SITE	TICKET	GRID		WEIGHMASTER	
002	00837950	11		DAVID	
DATE IN	DATE OUT	TIME IN	TIME OUT	VEHICLE	ROLL OFF
08/24/23	08/24/23	09:56	09:56	RAMZ139	23-0133
REFERENCE			ORIGIN		
23-0133			VIN: YBR7515_MN_3AXLES		

SCALE 1 GROSS WT 65680 LB Inbound Ticket  
STORED TARE WT 27320 LB  
NET WEIGHT 38360 LB

QTY.	UNIT	DESCRIPTION	RATE	EXTENSION	FEE	TOTAL
19.18	TON	SOIL TON				

This facility will only accept non-hazardous industrial  
recyclables or construction, and demolition waste.

We will not accept any loads containing any  
non-approved wastes or hazardous waste.651-438-1500

Generator: ST PAUL PORT AUTHORITY-HEIGHTS

Address: 2200 Larpenteur Ave E

City/State St Paul, MN 55109

Manifest: 1952232

SKB-WCI4410

SIGNATURE \_\_\_\_\_

NET AMOUNT

TENDERED

CHANGE

CHECK NO.

Industrial-Rosemont  
13425 Courthouse Blvd.  
Rosemont, MN 55068

197 CARL BOLANDER & SONS CO.  
251 STARKEY STREET  
ST. PAUL MN 55107

SITE	TICKET	GRID		WEIGHMASTER	
002	00837950	11		DAVID	
DATE IN	DATE OUT	TIME IN	TIME OUT	VEHICLE	ROLL OFF
08/24/23	08/24/23	09:56	09:56	RAMZ139	23-0133
REFERENCE			ORIGIN		
23-0133			VIN: YBR7515_MN_3AXLES		

SCALE 1 GROSS WT 65680 LB Inbound Ticket  
STORED TARE WT 27320 LB  
NET WEIGHT 38360 LB

QTY.	UNIT	DESCRIPTION	RATE	EXTENSION	FEE	TOTAL
19.18	TON	SOIL TON				

This facility will only accept non-hazardous industrial  
recyclables or construction, and demolition waste.

We will not accept any loads containing any  
non-approved wastes or hazardous waste.651-438-1500

Generator: ST PAUL PORT AUTHORITY-HEIGHTS

Address: 2200 Larpenteur Ave E

City/State St Paul, MN 55109

Manifest: 1952232

SKB-WCI4410

SIGNATURE \_\_\_\_\_

NET AMOUNT

TENDERED

CHANGE

CHECK NO.



# SKB Rosemount Industrial Waste Facility

1952233

Shipping Manifest		1. Generator's US EPA ID No. (if any)		2. Page 1 of page(s)	
3. Generator's Name and Facility Address St. Paul Port Authority 2200 Larpenteur Ave E, St. Paul, MN 55109		Mailing Address St. Paul Port Authority The Heights 400 Wabasha St. N, Ste. #240, St. Paul, MN 55102 Fax (651) 223-5198			
4. Generator's Phone (651) 204-6241					
5. Transporter 1 Company Name Chari		Phone:			
6. Transporter 2 Company Name		Phone:			
7. Designated Facility Name and Site Address SKB Rosemount Industrial Waste Facility 13425 Courthouse Blvd. Rosemount, MN 55068		651-438-1500			
8. U.S. DOT Description (Including Proper Shipping Name)		9. Containers		10. Total Quantity	11. Unit Wt/Vol
		No.	Type		
a. Non-Hazardous Industrial Waste (Mercury Contaminated Soil > 10mg/kg) Job #23-6600 Jesse Wilcox					
b.					
c.					
d.					
13. Additional Descriptions for Materials Listed Above (Indicate waste stream Approval # below) a. MI 23-0133 Mercury Contaminated Soil > 10mg/kg b. MI c. MI d. MI		14. Special Handling Procedures for Wastes Listed Above			
15. Special Handling Instructions and Additional Information Emergency Contact:		SKB Use Only Load # Scale Wt. Tons/Yds.			
16. GENERATOR'S CERTIFICATION: I hereby declare that the contents of this consignment are fully and accurately described above by proper shipping name and are classified, packed, marked, and labeled, and are in all respects in proper condition for transport by highway according to applicable international and national government regulations.					
Printed/Typed Name Agent for St. Paul Port Authority		Signature Emily		Month 08	Day 14
17. Transporter 1 Acknowledged Receipt of Materials		Signature Chari		Year 23	
Printed/Typed Name		Signature		Month 8	Day 22
18. Transporter 2 Acknowledgement of Receipt of Materials		Signature		Year 23	
Printed/Typed Name		Signature		Month	Day
19. Discrepancy Indication Space					
20. Facility Owner or Operator: Certification of receipt of non-hazardous materials covered by this Manifest except as noted in Item 19.					
Printed/Typed Name BH		Signature ME		Month 8	Day 24

White - Return to Generator

Canary - Facility Copy

Pink - Transporter

Goldenrod - Generator Copy



Industrial-Rosemont  
13425 Courthouse Blvd.  
Rosemount, MN 55068

197 CARL BOLANDER & SONS CO.  
251 STARKEY STREET  
ST. PAUL MN 55107



SITE	TICKET	GRID		WEIGHMASTER	
002	00837958	11		BROOKE H	
DATE IN	DATE OUT	TIME IN	TIME OUT	VEHICLE	ROLL OFF
08/24/23	08/24/23	10:02	10:02	CT20	23-0133
REFERENCE			ORIGIN		
23-0133			VIN: YCC3799_MN_5AXLES		

SCALE 2 GROSS WT 75740 LB  
STORED TARE WT 29880 LB  
NET WEIGHT 45860 LB

Inbound Ticket

QTY.	UNIT	DESCRIPTION	RATE	EXTENSION	FEE	TOTAL
22.93	TON	SOIL TON				

This facility will only accept non-hazardous industrial  
recyclables or construction, and demolition waste.

We will not accept any loads containing any  
non-approved wastes or hazardous waste.651-438-1500

Generator: ST PAUL PORT AUTHORITY-HEIGHTS

Address: 2200 Larpenteur Ave E

City/State: St Paul, MN 55109

Manifest: 1952233

SIGNATURE \_\_\_\_\_

NET AMOUNT

TENDERED

CHANGE

CHECK NO.

Industrial-Rosemont  
13425 Courthouse Blvd.  
Rosemount, MN 55068

197 CARL BOLANDER & SONS CO.  
251 STARKEY STREET  
ST. PAUL MN 55107

SITE	TICKET	GRID		WEIGHMASTER	
002	00837958	11		BROOKE H	
DATE IN	DATE OUT	TIME IN	TIME OUT	VEHICLE	ROLL OFF
08/24/23	08/24/23	10:02	10:02	CT20	23-0133
REFERENCE			ORIGIN		
23-0133			VIN: YCC3799_MN_5AXLES		

SCALE 2 GROSS WT 75740 LB  
STORED TARE WT 29880 LB  
NET WEIGHT 45860 LB

Inbound Ticket

QTY.	UNIT	DESCRIPTION	RATE	EXTENSION	FEE	TOTAL
22.93	TON	SOIL TON				

This facility will only accept non-hazardous industrial  
recyclables or construction, and demolition waste.

We will not accept any loads containing any  
non-approved wastes or hazardous waste.651-438-1500

Generator: ST PAUL PORT AUTHORITY-HEIGHTS

Address: 2200 Larpenteur Ave E

City/State: St Paul, MN 55109

Manifest: 1952233

SIGNATURE \_\_\_\_\_

NET AMOUNT

TENDERED

CHANGE

CHECK NO.



# SKB Rosemount Industrial Waste Facility

1952234

Shipping Manifest		1. Generator's US EPA ID No. (if any)		2. Page 1 of page(s)	
3. Generator's Name and Facility Address St. Paul Port Authority 2200 Larpenteur Ave E, St. Paul, MN 55109		Mailing Address St. Paul Port Authority The Heights 400 Wabasha St. N, Ste. #240, St. Paul, MN 55102			
4. Generator's Phone (651) 204-6241		Fax (651) 223-5198			
5. Transporter 1 Company Name <b>MFC INC</b>		Phone: <b>952 452 1708</b>			
6. Transporter 2 Company Name		Phone:			
7. Designated Facility Name and Site Address SKB Rosemount Industrial Waste Facility 13425 Courthouse Blvd. Rosemount, MN 55068		651-438-1500			
8. U.S. DOT Description (Including Proper Shipping Name)		9. Containers		10. Total Quantity	11. Unit Wt/Vol
		No.	Type		
a. Non-Hazardous Industrial Waste (Mercury Contaminated Soil > 10mg/kg) Job #23-6600 Jesse Wilcox					
b.					
c.					
d.					
13. Additional Descriptions for Materials Listed Above (indicate waste stream Approval # below) a. MI 23-0133 Mercury Contaminated Soil > 10mg/kg b. MI c. MI d. MI		14. Special Handling Procedures for Wastes Listed Above			
15. Special Handling Instructions and Additional Information Emergency Contact:		SKB Use Only Load # Scale Wt. Tons/Yds.			
16. GENERATOR'S CERTIFICATION: I hereby declare that the contents of this consignment are fully and accurately described above by proper shipping name and are classified, packed, marked, and labeled, and are in all respects in proper condition for transport by highway according to applicable international and national government regulations.					
Printed/Typed Name Agent for St. Paul Port Authority		Signature <i>Emily 2-7</i>		Month 10	Day 14
17. Transporter 1 Acknowledged of Receipt of Materials		Signature <i>AKN MUMIN</i>		Year 23	
Printed/Typed Name		Signature		Month 10	Day 24
18. Transporter 2 Acknowledgement of Receipt of Materials		Signature		Year 23	
Printed/Typed Name		Signature		Month 10	Day 24
19. Discrepancy Indication Space					
20. Facility Owner or Operator: Certification of receipt of non-hazardous materials covered by this Manifest except as noted in Item 19.					
Printed/Typed Name <i>Dave</i>		Signature <i>Dave</i>		Month 10	Day 24
				Year 23	

White - Return to Generator

Canary - Facility Copy

Pink - Transporter

Goldenrod - Generator Copy

Industrial-Rosemont  
13425 Courthouse Blvd.  
Rosemont, MN 55068

197 CARL BOLANDER & SONS CO.  
251 STARKEY STREET  
ST. PAUL MN 55107



SITE	TICKET	GRID		WEIGHMASTER	
002	00837974	11		DAVID	
DATE IN	DATE OUT	TIME IN	TIME OUT	VEHICLE	ROLL OFF
08/24/23	08/24/23	10:15	10:15	MFC952	23-0133
REFERENCE			ORIGIN		
23-0133			VIN: 26832Z_WI_6AXLES		

SCALE 1 GROSS WT 76160 LB  
STORED TARE WT 30280 LB  
NET WEIGHT 45880 LB

Inbound Ticket

QTY.	UNIT	DESCRIPTION	RATE	EXTENSION	FEE	TOTAL
22.94	TON	SOIL TON				

This facility will only accept non-hazardous industrial recyclables or construction, and demolition waste. We will not accept any loads containing any non-approved wastes or hazardous waste.651-438-1500  
Generator: ST PAUL PORT AUTHORITY-HEIGHTS  
Address: 2200 Larpenteur Ave E  
City/State St Paul, MN 55109  
Manifest: 1952234  
SKB-WCI4410

SIGNATURE \_\_\_\_\_

NET AMOUNT
TENDERED
CHANGE
CHECK NO.

Industrial-Rosemont  
13425 Courthouse Blvd.  
Rosemont, MN 55068

197 CARL BOLANDER & SONS CO.  
251 STARKEY STREET  
ST. PAUL MN 55107

SITE	TICKET	GRID		WEIGHMASTER	
002	00837974	11		DAVID	
DATE IN	DATE OUT	TIME IN	TIME OUT	VEHICLE	ROLL OFF
08/24/23	08/24/23	10:15	10:15	MFC952	23-0133
REFERENCE			ORIGIN		
23-0133			VIN: 26832Z_WI_6AXLES		

SCALE 1 GROSS WT 76160 LB  
STORED TARE WT 30280 LB  
NET WEIGHT 45880 LB

Inbound Ticket

QTY.	UNIT	DESCRIPTION	RATE	EXTENSION	FEE	TOTAL
22.94	TON	SOIL TON				

This facility will only accept non-hazardous industrial recyclables or construction, and demolition waste. We will not accept any loads containing any non-approved wastes or hazardous waste.651-438-1500  
Generator: ST PAUL PORT AUTHORITY-HEIGHTS  
Address: 2200 Larpenteur Ave E  
City/State St Paul, MN 55109  
Manifest: 1952234  
SKB-WCI4410

SIGNATURE \_\_\_\_\_

NET AMOUNT
TENDERED
CHANGE
CHECK NO.



# SKB Rosemount Industrial Waste Facility

1952236

Shipping Manifest		1. Generator's US EPA ID No. (if any)		2. Page 1 of page(s)	
3. Generator's Name and Facility Address St. Paul Port Authority 2200 Larpeur Ave E, St. Paul, MN 55109		Mailing Address St. Paul Port Authority The Heights 400 Wabasha St. N, Ste. #240, St. Paul, MN 55102 Fax (651) 223-5198			
4. Generator's Phone (651) 204-6241		Phone: 952-465-2287			
5. Transporter 1 Company Name Giga Trucking		Phone:			
6. Transporter 2 Company Name		Phone:			
7. Designated Facility Name and Site Address SKB Rosemount Industrial Waste Facility 13425 Courthouse Blvd. Rosemount, MN 55068		651-438-1500			
8. U.S. DOT Description (including Proper Shipping Name)		9. Containers		10. Total Quantity	11. Unit Wt/Vol
		No.	Type		
a. Non-Hazardous Industrial Waste (Mercury Contaminated Soil > 10mg/kg) Job #23-6600 Jesse Wilcox					
b.					
c.					
d.					
13. Additional Descriptions for Materials Listed Above (Indicate waste stream Approval # below) a. MI 23-0133 Mercury Contaminated Soil > 10mg/kg b. MI c. MI d. MI		14. Special Handling Procedures for Wastes Listed Above			
15. Special Handling Instructions and Additional Information Emergency Contact:		SKB Use Only Load # _____ Scale Wt. _____ Tons/Yds. _____			
16. GENERATOR'S CERTIFICATION: I hereby declare that the contents of this consignment are fully and accurately described above by proper shipping name and are classified, packed, marked, and labeled, and are in all respects in proper condition for transport by highway according to applicable international and national government regulations.					
Printed/Typed Name Agent for St. Paul Port Authority		Signature Emily 27		Month 08	Day 14
17. Transporter 1 Acknowledged Receipt of Materials		Signature Mony 27		Year 23	
Printed/Typed Name Mony 27		Signature Mony 27		Month 08	Day 24
18. Transporter 2 Acknowledgement of Receipt of Materials		Signature		Year 23	
Printed/Typed Name		Signature		Month 08	Day 24
19. Discrepancy Indication Space					
20. Facility Owner or Operator: Certification of receipt of non-hazardous materials covered by this Manifest except as noted in Item 19.					
Printed/Typed Name BKH		Signature MKE		Month 08	Day 24
Year 23					

White - Return to Generator      Pink - Transporter      Canary - Facility Copy      Goldenrod - Generator Copy

Industrial-Rosemont  
13425 Courthouse Blvd.  
Rosemont, MN 55068

197 CARL BOLANDER & SONS CO.  
251 STARKEY STREET  
ST. PAUL MN 55107



SITE	TICKET	GRID		WEIGHMASTER	
002	00837975	11		BROOKE H	
DATE IN	DATE OUT	TIME IN	TIME OUT	VEHICLE	ROLL OFF
08/24/23	08/24/23	10:16	10:16	GAIAS3	23-0133
REFERENCE			ORIGIN		
23-0133			VIN: YCB0380_MN_4AXLES		

SCALE 2 GROSS WT 70500 LB  
STORED TARE WT 26080 LB  
NET WEIGHT 44420 LB

Inbound Ticket

QTY.	UNIT	DESCRIPTION	RATE	EXTENSION	FEE	TOTAL
22.21	TON	SOIL TON				

This facility will only accept non-hazardous industrial  
recyclables or construction, and demolition waste.

We will not accept any loads containing any  
non-approved wastes or hazardous waste.651-438-1500

Generator: ST PAUL PORT AUTHORITY-HEIGHTS

Address: 2200 Larpenteur Ave E

City/State St Paul, MN 55109

Manifest: 1952236

SIGNATURE \_\_\_\_\_

NET AMOUNT

TENDERED

CHANGE

CHECK NO.

Industrial-Rosemont  
13425 Courthouse Blvd.  
Rosemont, MN 55068

197 CARL BOLANDER & SONS CO.  
251 STARKEY STREET  
ST. PAUL MN 55107

SITE	TICKET	GRID		WEIGHMASTER	
002	00837975	11		BROOKE H	
DATE IN	DATE OUT	TIME IN	TIME OUT	VEHICLE	ROLL OFF
08/24/23	08/24/23	10:16	10:16	GAIAS3	23-0133
REFERENCE			ORIGIN		
23-0133			VIN: YCB0380_MN_4AXLES		

SCALE 2 GROSS WT 70500 LB  
STORED TARE WT 26080 LB  
NET WEIGHT 44420 LB

Inbound Ticket

QTY.	UNIT	DESCRIPTION	RATE	EXTENSION	FEE	TOTAL
22.21	TON	SOIL TON				

This facility will only accept non-hazardous industrial  
recyclables or construction, and demolition waste.

We will not accept any loads containing any  
non-approved wastes or hazardous waste.651-438-1500

Generator: ST PAUL PORT AUTHORITY-HEIGHTS

Address: 2200 Larpenteur Ave E

City/State St Paul, MN 55109

Manifest: 1952236

SIGNATURE \_\_\_\_\_

NET AMOUNT

TENDERED

CHANGE

CHECK NO.



# SKB Rosemount Industrial Waste Facility

1952235

Shipping Manifest		1. Generator's US EPA ID No. (if any)		2. Page 1 of page(s)	
3. Generator's Name and Facility Address St. Paul Port Authority 2200 Larpenteur Ave E, St. Paul, MN 55109		Mailing Address St. Paul Port Authority The Heights 400 Wabasha St. N, Ste. #240, St. Paul, MN 55102 Fax (651) 223-5198			
4. Generator's Phone (651) 204-6241					
5. Transporter 1 Company Name <i>Force LLC</i>		Phone:			
6. Transporter 2 Company Name		Phone:			
7. Designated Facility Name and Site Address SKB Rosemount Industrial Waste Facility 13425 Courthouse Blvd. Rosemount, MN 55068		651-438-1500			
8. U.S. DOT Description (including Proper Shipping Name)		9. Containers No. Type		10. Total Quantity	11. Unit Wt/Vol
a. Non-Hazardous Industrial Waste (Mercury Contaminated Soil > 10mg/kg) Job #23-6600 Jesse Wilcox					
b.					
c.					
d.					
13. Additional Descriptions for Materials Listed Above (indicate waste stream Approval # below) a. MI 23-0133 Mercury Contaminated Soil > 10mg/kg b. MI c. MI d. MI		14. Special Handling Procedures for Wastes Listed Above			
15. Special Handling Instructions and Additional Information Emergency Contact:		SKB Use Only Load # Scale Wt. Tons/Yds.			
16. GENERATOR'S CERTIFICATION: I hereby declare that the contents of this consignment are fully and accurately described above by proper shipping name and are classified, packed, marked, and labeled, and are in all respects in proper condition for transport by highway according to applicable international and national government regulations.					
Printed/Typed Name Agent for St. Paul Port Authority		Signature <i>Emily Z...</i>		Month 10	Day 8
17. Transporter 1 Acknowledged Receipt of Materials		Signature <i>Must be signed</i>		Year 14	Month 2
Printed/Typed Name		Signature		Day 4	Year 12
18. Transporter 2 Acknowledgement of Receipt of Materials		Signature		Month 10	Day 8
Printed/Typed Name		Signature		Year 14	Month 2
19. Discrepancy Indication Space					
20. Facility Owner or Operator: Certification of receipt of non-hazardous materials covered by this Manifest except as noted in Item 19.					
Printed/Typed Name <i>BH</i>		Signature <i>mm</i>		Month 10	Day 8
				Year 14	Month 2

White - Return to Generator

Canary - Facility Copy

Pink - Transporter

Goldenrod - Generator Copy



Industrial-Rosemont  
13425 Courthouse Blvd.  
Rosemount, MN 55068

197 CARL BOLANDER & SONS CO.  
251 STARKEY STREET  
ST. PAUL MN 55107



SITE	TICKET	GRID		WEIGHMASTER	
002	00837976	11		BROOKE H	
DATE IN	DATE OUT	TIME IN	TIME OUT	VEHICLE	ROLL OFF
08/24/23	08/24/23	10:17	10:17	FARGO001	23-0133
REFERENCE			ORIGIN		
23-0133			VIN: YBY6745_MN_4AXLES		

SCALE 2 GROSS WT 66700 LB  
STORED TARE WT 22680 LB  
NET WEIGHT 44020 LB

Inbound Ticket

QTY.	UNIT	DESCRIPTION	RATE	EXTENSION	FEE	TOTAL
22.01	TON	SOIL TON				

This facility will only accept non-hazardous industrial  
recyclables or construction, and demolition waste.

We will not accept any loads containing any  
non-approved wastes or hazardous waste.651-438-1500

Generator: ST PAUL PORT AUTHORITY-HEIGHTS

Address: 2200 Larpenteur Ave E

City/State: St Paul, MN 55109

Manifest: 1952235

SIGNATURE \_\_\_\_\_

NET AMOUNT

TENDERED

CHANGE

CHECK NO.

Industrial-Rosemont  
13425 Courthouse Blvd.  
Rosemount, MN 55068

197 CARL BOLANDER & SONS CO.  
251 STARKEY STREET  
ST. PAUL MN 55107

SITE	TICKET	GRID		WEIGHMASTER	
002	00837976	11		BROOKE H	
DATE IN	DATE OUT	TIME IN	TIME OUT	VEHICLE	ROLL OFF
08/24/23	08/24/23	10:17	10:17	FARGO001	23-0133
REFERENCE			ORIGIN		
23-0133			VIN: YBY6745_MN_4AXLES		

SCALE 2 GROSS WT 66700 LB  
STORED TARE WT 22680 LB  
NET WEIGHT 44020 LB

Inbound Ticket

QTY.	UNIT	DESCRIPTION	RATE	EXTENSION	FEE	TOTAL
22.01	TON	SOIL TON				

This facility will only accept non-hazardous industrial  
recyclables or construction, and demolition waste.

We will not accept any loads containing any  
non-approved wastes or hazardous waste.651-438-1500

Generator: ST PAUL PORT AUTHORITY-HEIGHTS

Address: 2200 Larpenteur Ave E

City/State: St Paul, MN 55109

Manifest: 1952235

SIGNATURE \_\_\_\_\_

NET AMOUNT

TENDERED

CHANGE

CHECK NO.



# SKB Rosemount Industrial Waste Facility

1952237

Shipping Manifest		1. Generator's US EPA ID No. (if any)		2. Page 1 of page(s)	
3. Generator's Name and Facility Address St. Paul Port Authority 2200 Larpenteur Ave E, St. Paul, MN 55109		Mailing Address St. Paul Port Authority The Heights 400 Wabasha St. N, Ste. #240, St. Paul, MN 55102 Fax (651) 223-5198			
4. Generator's Phone (651) 204-6241					
5. Transporter 1 Company Name		Phone:			
6. Transporter 2 Company Name <i>Muttman Memor Service LLC</i>		Phone:			
7. Designated Facility Name and Site Address		SKB Rosemount Industrial Waste Facility 13425 Courthouse Blvd. Rosemount, MN 55068 651-438-1500			
8. U.S. DOT Description (including Proper Shipping Name)		9. Containers		10. Total Quantity	11. Unit Wt/Vol
		No.	Type		
a. Non-Hazardous Industrial Waste (Mercury Contaminated Soil > 10mg/kg) Job #23-6600 Jesse Wilcox					
b.					
c.					
d.					
13. Additional Descriptions for Materials Listed Above (indicate waste stream Approval # below)		14. Special Handling Procedures for Wastes Listed Above			
a. MI 23-0133 Mercury Contaminated Soil > 10mg/kg					
b. MI					
c. MI					
d. MI					
15. Special Handling Instructions and Additional Information		SKB Use Only			
Emergency Contact:		Load # _____ Scale Wt. _____ Tons/Yds. _____			
16. GENERATOR'S CERTIFICATION: I hereby declare that the contents of this consignment are fully and accurately described above by proper shipping name and are classified, packed, marked, and labeled, and are in all respects in proper condition for transport by highway according to applicable international and national government regulations.					
Printed/Typed Name Agent for St. Paul Port Authority		Signature <i>Emily Z...</i>		Month 08	Day 14
17. Transporter 1 Acknowledged of Receipt of Materials		Signature <i>[Signature]</i>		Year 23	
Printed/Typed Name <i>Leann Meme tor</i>		Signature		Month 08	Day 14
18. Transporter 2 Acknowledgement of Receipt of Materials		Signature		Year 23	
Printed/Typed Name		Signature		Month	Day
19. Discrepancy Indication Space					
20. Facility Owner or Operator: Certification of receipt of non-hazardous materials covered by this Manifest except as noted in Item 19.					
Printed/Typed Name <i>DH</i>		Signature <i>[Signature]</i>		Month 8	Day 24
				Year 23	

White - Return to Generator

Canary - Facility Copy

Pink - Transporter

Goldenrod - Generator Copy

Industrial-Rosemont  
13425 Courthouse Blvd.  
Rosemount, MN 55068

197 CARL BOLANDER & SONS CO.  
251 STARKEY STREET  
ST. PAUL MN 55107



SITE	TICKET	GRID		WEIGHMASTER	
002	00837980	11		BROOKE H	
DATE IN	DATE OUT	TIME IN	TIME OUT	VEHICLE	ROLL OFF
08/24/23	08/24/23	10:20	10:20	MEMETOV77	23-0133
REFERENCE			ORIGIN		
23-0133			VIN: YBU8907_MN_4AXLES		

SCALE 2 GROSS WT 66440 LB Inbound Ticket  
STORED TARE WT 29040 LB  
NET WEIGHT 37400 LB

QTY.	UNIT	DESCRIPTION	RATE	EXTENSION	FEE	TOTAL
18.70	TON	SOIL TON				

This facility will only accept non-hazardous industrial  
recyclables or construction, and demolition waste.

We will not accept any loads containing any  
non-approved wastes or hazardous waste.651-438-1500

Generator: ST PAUL PORT AUTHORITY-HEIGHTS

Address: 2200 Larpenteur Ave E

City/State: St Paul, MN 55109

Manifest: 1952237

SIGNATURE \_\_\_\_\_

NET AMOUNT

TENDERED

CHANGE

CHECK NO.

Industrial-Rosemont  
13425 Courthouse Blvd.  
Rosemount, MN 55068

197 CARL BOLANDER & SONS CO.  
251 STARKEY STREET  
ST. PAUL MN 55107

SITE	TICKET	GRID		WEIGHMASTER	
002	00837980	11		BROOKE H	
DATE IN	DATE OUT	TIME IN	TIME OUT	VEHICLE	ROLL OFF
08/24/23	08/24/23	10:20	10:20	MEMETOV77	23-0133
REFERENCE			ORIGIN		
23-0133			VIN: YBU8907_MN_4AXLES		

SCALE 2 GROSS WT 66440 LB Inbound Ticket  
STORED TARE WT 29040 LB  
NET WEIGHT 37400 LB

QTY.	UNIT	DESCRIPTION	RATE	EXTENSION	FEE	TOTAL
18.70	TON	SOIL TON				

This facility will only accept non-hazardous industrial  
recyclables or construction, and demolition waste.

We will not accept any loads containing any  
non-approved wastes or hazardous waste.651-438-1500

Generator: ST PAUL PORT AUTHORITY-HEIGHTS

Address: 2200 Larpenteur Ave E

City/State: St Paul, MN 55109

Manifest: 1952237

SIGNATURE \_\_\_\_\_

NET AMOUNT

TENDERED

CHANGE

CHECK NO.



# SKB Rosemount Industrial Waste Facility

1952238

Shipping Manifest		1. Generator's US EPA ID No. (if any)		2. Page 1 of page(s)	
3. Generator's Name and Facility Address St. Paul Port Authority 2200 Larpeur Ave E, St. Paul, MN 55109		Mailing Address St. Paul Port Authority The Heights 400 Wabasha St. N, Ste. #240, St. Paul, MN 55102 Fax (651) 223-5198			
4. Generator's Phone (651) 204-6241					
5. Transporter 1 Company Name <i>Dars</i>		Phone:			
6. Transporter 2 Company Name		Phone:			
7. Designated Facility Name and Site Address		SKB Rosemount Industrial Waste Facility 13425 Courthouse Blvd. Rosemount, MN 55068 651-438-1500			
8. U.S. DOT Description (including Proper Shipping Name)		9. Containers		10. Total Quantity	11. Unit Wt/Vol
		No.	Type		
a. Non-Hazardous Industrial Waste (Mercury Contaminated Soil > 10mg/kg) Job #23-6600 Jesse Wilcox					
b.					
c.					
d.					
13. Additional Descriptions for Materials Listed Above (Indicate waste stream Approval # below)		14. Special Handling Procedures for Wastes Listed Above			
a. MI 23-0133 Mercury Contaminated Soil > 10mg/kg					
b. MI					
c. MI					
d. MI					
15. Special Handling Instructions and Additional Information		SKB Use Only			
Emergency Contact:		Load # _____ Scale Wt. _____ Tons/Yds. _____			
16. GENERATOR'S CERTIFICATION: I hereby declare that the contents of this consignment are fully and accurately described above by proper shipping name and are classified, packed, marked, and labeled, and are in all respects in proper condition for transport by highway according to applicable international and national government regulations.					
Printed/Typed Name Agent for St. Paul Port Authority		Signature <i>Emily 2-7</i>		Month <i>10</i>	Day <i>14</i> Year <i>23</i>
17. Transporter 1 Acknowledged Receipt of Materials					
Printed/Typed Name <i>Dar</i>		Signature <i>Dar</i>		Month	Day Year
18. Transporter 2 Acknowledgement of Receipt of Materials					
Printed/Typed Name		Signature		Month	Day Year
19. Discrepancy Indication Space					
20. Facility Owner or Operator: Certification of receipt of non-hazardous materials covered by this Manifest except as noted in Item 19.					
Printed/Typed Name <i>SKB</i>		Signature <i>Mike</i>		Month <i>8</i>	Day <i>24</i> Year <i>23</i>

White - Return to Generator      Pink - Transporter      Canary - Facility Copy      Goldenrod - Generator Copy

Industrial-Rosemont  
13425 Courthouse Blvd.  
Rosemount, MN 55068

197 CARL BOLANDER & SONS CO.  
251 STARKEY STREET  
ST. PAUL MN 55107



SITE	TICKET	GRID		WEIGHMASTER	
002	00837984	11		BROOKE H	
DATE IN	DATE OUT	TIME IN	TIME OUT	VEHICLE	ROLL OFF
08/24/23	08/24/23	10:22	10:22	DT16	23-0133
REFERENCE			ORIGIN		
23-0133			VIN: YBP9448_MN_5AXLES		

SCALE 2 GROSS WT 71720 LB  
STORED TARE WT 27940 LB  
NET WEIGHT 43780 LB

Inbound Ticket

QTY.	UNIT	DESCRIPTION	RATE	EXTENSION	FEE	TOTAL
21.89	TON	SOIL TON				

This facility will only accept non-hazardous industrial  
recyclables or construction, and demolition waste.  
We will not accept any loads containing any  
non-approved wastes or hazardous waste.651-438-1500  
Generator: ST PAUL PORT AUTHORITY-HEIGHTS  
Address: 2200 Larpenteur Ave E  
City/State: St Paul, MN 55109  
Manifest: 1952238

SIGNATURE \_\_\_\_\_

NET AMOUNT
TENDERED
CHANGE
CHECK NO.

Industrial-Rosemont  
13425 Courthouse Blvd.  
Rosemount, MN 55068

197 CARL BOLANDER & SONS CO.  
251 STARKEY STREET  
ST. PAUL MN 55107

SITE	TICKET	GRID		WEIGHMASTER	
002	00837984	11		BROOKE H	
DATE IN	DATE OUT	TIME IN	TIME OUT	VEHICLE	ROLL OFF
08/24/23	08/24/23	10:22	10:22	DT16	23-0133
REFERENCE			ORIGIN		
23-0133			VIN: YBP9448_MN_5AXLES		

SCALE 2 GROSS WT 71720 LB  
STORED TARE WT 27940 LB  
NET WEIGHT 43780 LB

Inbound Ticket

QTY.	UNIT	DESCRIPTION	RATE	EXTENSION	FEE	TOTAL
21.89	TON	SOIL TON				

This facility will only accept non-hazardous industrial  
recyclables or construction, and demolition waste.  
We will not accept any loads containing any  
non-approved wastes or hazardous waste.651-438-1500  
Generator: ST PAUL PORT AUTHORITY-HEIGHTS  
Address: 2200 Larpenteur Ave E  
City/State: St Paul, MN 55109  
Manifest: 1952238

SIGNATURE \_\_\_\_\_

NET AMOUNT
TENDERED
CHANGE
CHECK NO.



# SKB Rosemount Industrial Waste Facility

1952239

Shipping Manifest		1. Generator's US EPA ID No. (if any)		2. Page 1 of page(s)	
3. Generator's Name and Facility Address St. Paul Port Authority 2200 Larpeur Ave E, St. Paul, MN 55109		Mailing Address St. Paul Port Authority The Heights 400 Wabasha St. N, Ste. #240, St. Paul, MN 55102 Fax (651) 223-5198			
4. Generator's Phone (651) 204-6241					
5. Transporter 1 Company Name KTM 430		Phone: 952-247-2480			
6. Transporter 2 Company Name		Phone:			
7. Designated Facility Name and Site Address SKB Rosemount Industrial Waste Facility 13425 Courthouse Blvd. Rosemount, MN 55068		651-438-1500			
8. U.S. DOT Description (including Proper Shipping Name)		9. Containers No. Type		10. Total Quantity	11. Unit Wt/Vol
a. Non-Hazardous Industrial Waste (Mercury Contaminated Soil > 10mg/kg) Job #23-6600 Jesse Wilcox					
b.					
c.					
d.					
13. Additional Descriptions for Materials Listed Above (Indicate waste stream Approval # below) a. MI 23-0133 Mercury Contaminated Soil > 10mg/kg b. MI c. MI d. MI		14. Special Handling Procedures for Wastes Listed Above			
15. Special Handling Instructions and Additional Information Emergency Contact:		SKB Use Only Load # Scale Wt. Tons/Yds.			
16. GENERATOR'S CERTIFICATION: I hereby declare that the contents of this consignment are fully and accurately described above by proper shipping name and are classified, packed, marked, and labeled, and are in all respects in proper condition for transport by highway according to applicable international and national government regulations.					
Printed/Typed Name Agent for St. Paul Port Authority		Signature Emily Z...		Month 08	Day 14
17. Transporter 1 Acknowledged Receipt of Materials		Signature K...		Year 2023	
Printed/Typed Name		Signature		Month 08	Day 24
18. Transporter 2 Acknowledged Receipt of Materials		Signature		Year 2023	
Printed/Typed Name		Signature		Month 08	Day 24
19. Discrepancy Indication Space					
20. Facility Owner or Operator: Certification of receipt of non-hazardous materials covered by this Manifest except as noted in Item 19.					
Printed/Typed Name Dane		Signature Dane		Month 08	Day 24
				Year 2023	

White - Return to Generator

Canary - Facility Copy

Pink - Transporter

Goldenrod - Generator Copy



Industrial-Rosemont  
13425 Courthouse Blvd.  
Rosemont, MN 55068

197 CARL BOLANDER & SONS CO.  
251 STARKEY STREET  
ST. PAUL MN 55107



SITE	TICKET	GRID		WEIGHMASTER	
002	00837992	11		DAVID	
DATE IN	DATE OUT	TIME IN	TIME OUT	VEHICLE	ROLL OFF
08/24/23	08/24/23	10:27	10:27	KTM430	23-0133
REFERENCE			ORIGIN		
23-0133			VIN: YBV9987_MN_5AXLES		

SCALE 1 GROSS WT 73700 LB  
STORED TARE WT 28000 LB  
NET WEIGHT 45700 LB

Inbound Ticket

QTY.	UNIT	DESCRIPTION	RATE	EXTENSION	FEE	TOTAL
22.85	TON	SOIL TON				

This facility will only accept non-hazardous industrial recyclables or construction, and demolition waste. We will not accept any loads containing any non-approved wastes or hazardous waste.651-438-1500  
Generator: ST PAUL PORT AUTHORITY-HEIGHTS  
Address: 2200 Larpenteur Ave E  
City/State: St Paul, MN 55109  
Manifest: 1952239  
SKB-WCI4410

SIGNATURE \_\_\_\_\_

NET AMOUNT
TENDERED
CHANGE
CHECK NO.

Industrial-Rosemont  
13425 Courthouse Blvd.  
Rosemont, MN 55068

197 CARL BOLANDER & SONS CO.  
251 STARKEY STREET  
ST. PAUL MN 55107

SITE	TICKET	GRID		WEIGHMASTER	
002	00837992	11		DAVID	
DATE IN	DATE OUT	TIME IN	TIME OUT	VEHICLE	ROLL OFF
08/24/23	08/24/23	10:27	10:27	KTM430	23-0133
REFERENCE			ORIGIN		
23-0133			VIN: YBV9987_MN_5AXLES		

SCALE 1 GROSS WT 73700 LB  
STORED TARE WT 28000 LB  
NET WEIGHT 45700 LB

Inbound Ticket

QTY.	UNIT	DESCRIPTION	RATE	EXTENSION	FEE	TOTAL
22.85	TON	SOIL TON				

This facility will only accept non-hazardous industrial recyclables or construction, and demolition waste. We will not accept any loads containing any non-approved wastes or hazardous waste.651-438-1500  
Generator: ST PAUL PORT AUTHORITY-HEIGHTS  
Address: 2200 Larpenteur Ave E  
City/State: St Paul, MN 55109  
Manifest: 1952239  
SKB-WCI4410

SIGNATURE \_\_\_\_\_

NET AMOUNT
TENDERED
CHANGE
CHECK NO.



# SKB Rosemount Industrial Waste Facility

1952240

Shipping Manifest		1. Generator's US EPA ID No. (if any)		2. Page 1 of page(s)	
3. Generator's Name and Facility Address St. Paul Port Authority 2200 Larpenteur Ave E, St. Paul, MN 55109		Mailing Address St. Paul Port Authority The Heights 400 Wabasha St. N, Ste. #240, St. Paul, MN 55102 Fax (651) 223-5198			
4. Generator's Phone (651) 204-6241					
5. Transporter 1 Company Name <i>Bohander</i>		Phone:			
6. Transporter 2 Company Name		Phone:			
7. Designated Facility Name and Site Address SKB Rosemount Industrial Waste Facility 13425 Courthouse Blvd. Rosemount, MN 55068		651-438-1500			
8. U.S. DOT Description (including Proper Shipping Name)		9. Containers No. Type		10. Total Quantity	11. Unit Wt/Vol
a. Non-Hazardous Industrial Waste (Mercury Contaminated Soil > 10mg/kg) Job #23-6600 Jesse Wilcox					
b.					
c.					
d.					
13. Additional Descriptions for Materials Listed Above (indicate waste stream Approval # below) a. MI 23-0133 Mercury Contaminated Soil > 10mg/kg b. MI c. MI d. MI		14. Special Handling Procedures for Wastes Listed Above			
15. Special Handling Instructions and Additional Information Emergency Contact:		SKB Use Only Load # Scale Wt. Tons/Yds.			
16. GENERATOR'S CERTIFICATION: I hereby declare that the contents of this consignment are fully and accurately described above by proper shipping name and are classified, packed, marked, and labeled, and are in all respects in proper condition for transport by highway according to applicable international and national government regulations.					
Printed/Typed Name Agent for St. Paul Port Authority		Signature <i>Emily Z...</i>		Month 08	Day 14
17. Transporter 1 Acknowledged Receipt of Materials		Signature <i>Greg Thiel</i>		Year 23	
Printed/Typed Name		Signature		Month 08	Day 14
18. Transporter 2 Acknowledgement of Receipt of Materials		Signature		Year 23	
Printed/Typed Name		Signature		Month 08	Day 14
19. Discrepancy Indication Space					
20. Facility Owner or Operator: Certification of receipt of non-hazardous materials covered by this Manifest except as noted in Item 19.					
Printed/Typed Name <i>OH</i>		Signature <i>mm</i>		Month 08	Day 14

White - Return to Generator

Pink - Transporter

Canary - Facility Copy

Goldenrod - Generator Copy

Industrial-Rosemont  
13425 Courthouse Blvd.  
Rosemount, MN 55068

197 CARL BOLANDER & SONS CO.



SITE	TICKET	GRID		WEIGHMASTER	
002	00838037	11		BROOKE H	
DATE IN	DATE OUT	TIME IN	TIME OUT	VEHICLE	ROLL OFF
08/24/23	08/24/23	10:56	10:56	MTHIEL67	23-0133
REFERENCE			ORIGIN		

--	--	--	--	--	--	--

QTY.	UNIT	DESCRIPTION	RATE	EXTENSION	FEE	TOTAL

NET AMOUNT
TENDERED
CHANGE
CHECK NO.

SKB-WCI 4410

SIGNATURE \_\_\_\_\_

SITE	TICKET	GRID		WEIGHMASTER	
DATE IN	DATE OUT	TIME IN	TIME OUT	VEHICLE	ROLL OFF
REFERENCE			ORIGIN		

--	--	--	--	--	--	--

QTY.	UNIT	DESCRIPTION	RATE	EXTENSION	FEE	TOTAL

NET AMOUNT
TENDERED
CHANGE
CHECK NO.

SKB-WCI 4410

SIGNATURE \_\_\_\_\_



# SKB Rosemount Industrial Waste Facility

1952241

Shipping Manifest		1. Generator's US EPA ID No. (if any)		2. Page 1 of page(s)	
3. Generator's Name and Facility Address St. Paul Port Authority 2200 Larpenteur Ave E, St. Paul, MN 55109		Mailing Address St. Paul Port Authority The Heights 400 Wabasha St. N, Ste. #240, St. Paul, MN 55102			
4. Generator's Phone (651) 204-6241		Fax (651) 223-5198			
5. Transporter 1 Company Name		Phone:			
6. Transporter 2 Company Name		Phone:			
7. Designated Facility Name and Site Address		SKB Rosemount Industrial Waste Facility 13425 Courthouse Blvd. Rosemount, MN 55068 651-438-1500			
8. U.S. DOT Description (including Proper Shipping Name)		9. Containers		10. Total Quantity	11. Unit Wt/Vol
		No.	Type		
a. Non-Hazardous Industrial Waste (Mercury Contaminated Soil > 10mg/kg) Job #23-6600 Jesse Wilcox					
b.					
c.					
d.					
13. Additional Descriptions for Materials Listed Above (indicate waste stream Approval # below)		14. Special Handling Procedures for Wastes Listed Above			
a. MI 23-0133 Mercury Contaminated Soil > 10mg/kg					
b. MI					
c. MI					
d. MI					
15. Special Handling Instructions and Additional Information		SKB Use Only			
Emergency Contact:		Load # _____			
		Scale Wt. _____			
		Tons/Yds. _____			
16. GENERATOR'S CERTIFICATION: I hereby declare that the contents of this consignment are fully and accurately described above by proper shipping name and are classified, packed, marked, and labeled, and are in all respects in proper condition for transport by highway according to applicable international and national government regulations.					
Printed/Typed Name Agent for St. Paul Port Authority		Signature <i>Emily J...</i>		Month 10	Day 8
				Year 2014	Year 2013
17. Transporter 1 Acknowledged Receipt of Materials					
Printed/Typed Name <i>Frank Leonard Sk...</i>		Signature <i>Frank Leonard Sk...</i>		Month 10	Day 8
				Year 2014	Year 2013
18. Transporter 2 Acknowledgement of Receipt of Materials					
Printed/Typed Name		Signature		Month	Day
				Year	Year
19. Discrepancy Indication Space					
20. Facility Owner or Operator: Certification of receipt of non-hazardous materials covered by this Manifest except as noted in Item 19.					
Printed/Typed Name <i>BH</i>		Signature <i>BH</i>		Month 10	Day 8
				Year 2014	Year 2013

White - Return to Generator

Pink - Transporter

Canary - Facility Copy

Goldenrod - Generator Copy

Industrial-Rosemont  
13425 Courthouse Blvd.  
Rosemount, MN 55068



197 CARL BOLANDER & SONS CO.  
251 STARKEY STREET  
ST. PAUL MN 55107

SITE	TICKET	GRID		WEIGHMASTER	
002	00838039	11		BROOKE H	
DATE IN	DATE OUT	TIME IN	TIME OUT	VEHICLE	ROLL OFF
08/24/23	08/24/23	10:57	10:57	BONEHILL68	23-0133
REFERENCE			ORIGIN		
23-0133			VIN: YBW6947_MN_6AXLES		

SCALE 2 GROSS WT 73060 LB Inbound Ticket  
STORED TARE WT 30940 LB  
NET WEIGHT 42120 LB

QTY.	UNIT	DESCRIPTION	RATE	EXTENSION	FEE	TOTAL
21.06	TON	SOIL TON				

This facility will only accept non-hazardous industrial  
recyclables or construction, and demolition waste.

We will not accept any loads containing any  
non-approved wastes or hazardous waste.651-438-1500

Generator: ST PAUL PORT AUTHORITY-HEIGHTS

Address: 2200 Larpenteur Ave E

City/State: St Paul, MN 55109

Manifest: 1952241

SKB-WCI 4410

SIGNATURE \_\_\_\_\_

NET AMOUNT

TENDERED

CHANGE

CHECK NO.

Industrial-Rosemont  
13425 Courthouse Blvd.  
Rosemount, MN 55068

197 CARL BOLANDER & SONS CO.  
251 STARKEY STREET  
ST. PAUL MN 55107

SITE	TICKET	GRID		WEIGHMASTER	
002	00838039	11		BROOKE H	
DATE IN	DATE OUT	TIME IN	TIME OUT	VEHICLE	ROLL OFF
08/24/23	08/24/23	10:57	10:57	BONEHILL68	23-0133
REFERENCE			ORIGIN		
23-0133			VIN: YBW6947_MN_6AXLES		

SCALE 2 GROSS WT 73060 LB Inbound Ticket  
STORED TARE WT 30940 LB  
NET WEIGHT 42120 LB

QTY.	UNIT	DESCRIPTION	RATE	EXTENSION	FEE	TOTAL
21.06	TON	SOIL TON				

This facility will only accept non-hazardous industrial  
recyclables or construction, and demolition waste.

We will not accept any loads containing any  
non-approved wastes or hazardous waste.651-438-1500

Generator: ST PAUL PORT AUTHORITY-HEIGHTS

Address: 2200 Larpenteur Ave E

City/State: St Paul, MN 55109

Manifest: 1952241

SKB-WCI 4410

SIGNATURE \_\_\_\_\_

NET AMOUNT

TENDERED

CHANGE

CHECK NO.



# SKB Rosemount Industrial Waste Facility

1952242

Shipping Manifest		1. Generator's US EPA ID No. (If any)		2. Page 1 of _____ page(s)		
3. Generator's Name and Facility Address St. Paul Port Authority 2200 Larpenteur Ave E, St. Paul, MN 55109		Mailing Address St. Paul Port Authority The Heights 400 Wabasha St. N, Ste. #240, St. Paul, MN 55102 Fax (651) 223-5198				
4. Generator's Phone (651) 204-6241						
5. Transporter 1 Company Name <b>SMF Services LLC</b> (46)		Phone: <b>(763) 360-8580</b>				
6. Transporter 2 Company Name		Phone:				
7. Designated Facility Name and Site Address SKB Rosemount Industrial Waste Facility 13425 Courthouse Blvd. Rosemount, MN 55068		651-438-1500				
8. U.S. DOT Description (including Proper Shipping Name)		9. Containers No.   Type		10. Total Quantity	11. Unit Wt/Vol	12. Waste Profile Sheet #
a. Non-Hazardous Industrial Waste (Mercury Contaminated Soil > 10mg/kg) Job #23-6600 Jesse Wilcox						
b.						
c.						
d.						
13. Additional Descriptions for Materials Listed Above (indicate waste stream Approval # below) a. MI 23-0133 Mercury Contaminated Soil > 10mg/kg b. MI c. MI d. MI		14. Special Handling Procedures for Wastes Listed Above				
15. Special Handling Instructions and Additional Information Emergency Contact:		SKB Use Only Load # _____ Scale Wt. _____ Tons/Yds. _____				
16. GENERATOR'S CERTIFICATION: I hereby declare that the contents of this consignment are fully and accurately described above by proper shipping name and are classified, packed, marked, and labeled, and are in all respects in proper condition for transport by highway according to applicable international and national government regulations.						
Printed/Typed Name Agent for St. Paul Port Authority		Signature <i>Emily 2-1</i>		Month   Day   Year 08   14   23		
17. Transporter 1 Acknowledged Receipt of Materials		Printed/Typed Name <i>Joe Beauchamp</i>		Signature <i>Joe Beauchamp</i>		
18. Transporter 2 Acknowledgement of Receipt of Materials		Printed/Typed Name		Signature		
19. Discrepancy Indication Space						
20. Facility Owner or Operator: Certification of receipt of non-hazardous materials covered by this Manifest except as noted in Item 19.						
Printed/Typed Name <i>BH</i>		Signature <i>BH</i>		Month   Day   Year 08   24   23		

White - Return to Generator

Canary - Facility Copy

Pink - Transporter

Goldenrod - Generator Copy



Industrial-Rosemont  
13425 Courthouse Blvd.  
Rosemont, MN 55068

197 CARL BOLANDER & SONS CO.  
251 STARKEY STREET  
ST. PAUL MN 55107



SITE	TICKET	GRID		WEIGHMASTER	
002	00838041	11		BROOKE H	
DATE IN	DATE OUT	TIME IN	TIME OUT	VEHICLE	ROLL OFF
08/24/23	08/24/23	10:59	10:59	JMF46	23-0133
REFERENCE			ORIGIN		
23-0133			VIN: YBV3761_MN_6AXLES		

SCALE 2 GROSS WT 71980 LB Inbound Ticket  
STORED TARE WT 27860 LB  
NET WEIGHT 44120 LB

QTY.	UNIT	DESCRIPTION	RATE	EXTENSION	FEE	TOTAL
22.06	TON	SOIL TON				

This facility will only accept non-hazardous industrial  
recyclables or construction, and demolition waste.

We will not accept any loads containing any  
non-approved wastes or hazardous waste.651-438-1500

Generator: ST PAUL PORT AUTHORITY-HEIGHTS

Address: 2200 Larpenteur Ave E

City/State: St Paul, MN 55109

Manifest: 1952242  
SKB-WCI 4410

SIGNATURE \_\_\_\_\_

NET AMOUNT

TENDERED

CHANGE

CHECK NO.

Industrial-Rosemont  
13425 Courthouse Blvd.  
Rosemont, MN 55068

197 CARL BOLANDER & SONS CO.  
251 STARKEY STREET  
ST. PAUL MN 55107

SITE	TICKET	GRID		WEIGHMASTER	
002	00838041	11		BROOKE H	
DATE IN	DATE OUT	TIME IN	TIME OUT	VEHICLE	ROLL OFF
08/24/23	08/24/23	10:59	10:59	JMF46	23-0133
REFERENCE			ORIGIN		
23-0133			VIN: YBV3761_MN_6AXLES		

SCALE 2 GROSS WT 71980 LB Inbound Ticket  
STORED TARE WT 27860 LB  
NET WEIGHT 44120 LB

QTY.	UNIT	DESCRIPTION	RATE	EXTENSION	FEE	TOTAL
22.06	TON	SOIL TON				

This facility will only accept non-hazardous industrial  
recyclables or construction, and demolition waste.

We will not accept any loads containing any  
non-approved wastes or hazardous waste.651-438-1500

Generator: ST PAUL PORT AUTHORITY-HEIGHTS

Address: 2200 Larpenteur Ave E

City/State: St Paul, MN 55109

Manifest: 1952242  
SKB-WCI 4410

SIGNATURE \_\_\_\_\_

NET AMOUNT

TENDERED

CHANGE

CHECK NO.



# SKB Rosemount Industrial Waste Facility

1952250

Shipping Manifest		1. Generator's US EPA ID No. (if any)		2. Page 1 of page(s)	
3. Generator's Name and Facility Address St. Paul Port Authority 2200 Larpenetour Ave E, St. Paul, MN 55109		Mailing Address St. Paul Port Authority The Heights 400 Wabasha St. N, Ste. #240, St. Paul, MN 55102 Fax (651) 223-5198			
4. Generator's Phone (651) 204-6241					
5. Transporter 1 Company Name <i>One Wolf Trucking</i>		Phone: <i>608 495 3687</i>			
6. Transporter 2 Company Name		Phone:			
7. Designated Facility Name and Site Address SKB Rosemount Industrial Waste Facility 13425 Courthouse Blvd. Rosemount, MN 55068		651-438-1500			
8. U.S. DOT Description (including Proper Shipping Name)		9. Containers No. Type		10. Total Quantity	11. Unit Wt/Vol
a. Non-Hazardous Industrial Waste (Mercury Contaminated Soil > 10mg/kg) Job #23-6600 Jesse Wilcox					
b.					
c.					
d.					
13. Additional Descriptions for Materials Listed Above (indicate waste stream Approval # below) a. MI 23-0133 Mercury Contaminated Soil > 10mg/kg b. MI c. MI d. MI		14. Special Handling Procedures for Wastes Listed Above			
15. Special Handling Instructions and Additional Information Emergency Contact:		SKB Use Only Load # Scale Wt. Tons/Yds.			
16. GENERATOR'S CERTIFICATION: I hereby declare that the contents of this consignment are fully and accurately described above by proper shipping name and are classified, packed, marked, and labeled, and are in all respects in proper condition for transport by highway according to applicable international and national government regulations.					
Printed/Typed Name Agent for St. Paul Port Authority		Signature <i>Emily Z...</i>		Month <i>10</i>	Day <i>11</i>
17. Transporter 1 Acknowledged Receipt of Materials		Signature <i>Debra Wright</i>		Year <i>2008</i>	
18. Transporter 2 Acknowledged Receipt of Materials		Signature		Month <i>10</i>	Day <i>11</i>
Printed/Typed Name		Signature		Year <i>2008</i>	
19. Discrepancy Indication Space					
20. Facility Owner or Operator: Certification of receipt of non-hazardous materials covered by this Manifest except as noted in Item 19.					
Printed/Typed Name <i>SM</i>		Signature <i>SM</i>		Month <i>10</i>	Day <i>24</i>
				Year <i>2008</i>	

White - Return to Generator

Canary - Facility Copy

Pink - Transporter

Goldenrod - Generator Copy

Industrial-Rosemont  
13425 Courthouse Blvd.  
Rosemount, MN 55068

197 CARL BOLANDER & SONS CO.  
251 STARKEY STREET  
ST. PAUL MN 55107



SITE	TICKET	GRID		WEIGHMASTER	
002	00838047	11		SUE M	
DATE IN	DATE OUT	TIME IN	TIME OUT	VEHICLE	ROLL OFF
08/24/23	08/24/23	11:02	11:02	LWT02	23-0133
REFERENCE			ORIGIN		
23-0133			VIN: YCA6764_MN_5AXLES		

SCALE 3 GROSS WT 69040 LB  
STORED TARE WT 31040 LB  
NET WEIGHT 38000 LB

Inbound Ticket

QTY.	UNIT	DESCRIPTION	RATE	EXTENSION	FEE	TOTAL
19.00	TON	SOIL TON				

This facility will only accept non-hazardous industrial  
recyclables or construction, and demolition waste.

We will not accept any loads containing any  
non-approved wastes or hazardous waste.651-438-1500

Generator: ST PAUL PORT AUTHORITY-HEIGHTS

Address: 2200 Larpenteur Ave E

City/State: St Paul, MN 55109

Manifest: 1952250

SIGNATURE \_\_\_\_\_

NET AMOUNT

TENDERED

CHANGE

CHECK NO.

Industrial-Rosemont  
13425 Courthouse Blvd.  
Rosemount, MN 55068

197 CARL BOLANDER & SONS CO.  
251 STARKEY STREET  
ST. PAUL MN 55107

SITE	TICKET	GRID		WEIGHMASTER	
002	00838047	11		SUE M	
DATE IN	DATE OUT	TIME IN	TIME OUT	VEHICLE	ROLL OFF
08/24/23	08/24/23	11:02	11:02	LWT02	23-0133
REFERENCE			ORIGIN		
23-0133			VIN: YCA6764_MN_5AXLES		

SCALE 3 GROSS WT 69040 LB  
STORED TARE WT 31040 LB  
NET WEIGHT 38000 LB

Inbound Ticket

QTY.	UNIT	DESCRIPTION	RATE	EXTENSION	FEE	TOTAL
19.00	TON	SOIL TON				

This facility will only accept non-hazardous industrial  
recyclables or construction, and demolition waste.

We will not accept any loads containing any  
non-approved wastes or hazardous waste.651-438-1500

Generator: ST PAUL PORT AUTHORITY-HEIGHTS

Address: 2200 Larpenteur Ave E

City/State: St Paul, MN 55109

Manifest: 1952250

SKB-WCI 4410

SIGNATURE \_\_\_\_\_

NET AMOUNT

TENDERED

CHANGE

CHECK NO.



# SKB Rosemount Industrial Waste Facility

1952243

Shipping Manifest		1. Generator's US EPA ID No. (if any)		2. Page 1 of page(s)	
3. Generator's Name and Facility Address St. Paul Port Authority 2200 Larpeur Ave E, St. Paul, MN 55109		Mailing Address St. Paul Port Authority The Heights 400 Wabasha St. N, Ste. #240, St. Paul, MN 55102 Fax (651) 223-5198			
4. Generator's Phone (651) 204-6241		Phone: 612 226 6853			
5. Transporter 1 Company Name SRF Trucking		Phone:			
6. Transporter 2 Company Name		Phone:			
7. Designated Facility Name and Site Address SKB Rosemount Industrial Waste Facility 13425 Courthouse Blvd. Rosemount, MN 55068		651-438-1500			
8. U.S. DOT Description (including Proper Shipping Name)		9. Containers		10. Total Quantity	11. Unit Wt/Vol
		No.	Type		
a. Non-Hazardous Industrial Waste (Mercury Contaminated Soil > 10mg/kg) Job #23-6600 Jesse Wilcox					
b.					
c.					
d.					
13. Additional Descriptions for Materials Listed Above (indicate waste stream Approval # below) a. MI 23-0133 Mercury Contaminated Soil > 10mg/kg b. MI c. MI d. MI		14. Special Handling Procedures for Wastes Listed Above			
15. Special Handling Instructions and Additional Information Emergency Contact:		SKB Use Only Load # Scale Wt. Tons/Yds.			
16. GENERATOR'S CERTIFICATION: I hereby declare that the contents of this consignment are fully and accurately described above by proper shipping name and are classified, packed, marked, and labeled, and are in all respects in proper condition for transport by highway according to applicable international and national government regulations.					
Printed/Typed Name Agent for St. Paul Port Authority		Signature Emily 2-7		Month 08	Day 14
17. Transporter 1 Acknowledged Receipt of Materials		Signature Jesse Bue		Year 23	
Printed/Typed Name Jesse Bue		Signature		Month 08	Day 24
18. Transporter 2 Acknowledgement of Receipt of Materials		Signature		Year 23	
Printed/Typed Name		Signature		Month 08	Day 24
19. Discrepancy Indication Space					
20. Facility Owner or Operator Certification of receipt of non-hazardous materials covered by this Manifest except as noted in Item 19.					
Printed/Typed Name Dave		Signature Dave		Month 08	Day 24
				Year 23	

White - Return to Generator

Canary - Facility Copy

Pink - Transporter

Goldenrod - Generator Copy

Industrial-Rosemont  
13425 Courthouse Blvd.  
Rosemont, MN 55068

197 CARL BOLANDER & SONS CO.  
251 STARKEY STREET  
ST. PAUL MN 55107



SITE	TICKET	GRID		WEIGHMASTER	
002	00838052	11		DAVID	
DATE IN	DATE OUT	TIME IN	TIME OUT	VEHICLE	ROLL OFF
08/24/23	08/24/23	11:06	11:06	JRF14	23-0133
REFERENCE			ORIGIN		
23-0133			VIN: YBV9890_MN		

SCALE 1 GROSS WT 79800 LB Inbound Ticket  
STORED TARE WT 29420 LB  
NET WEIGHT 50380 LB

QTY.	UNIT	DESCRIPTION	RATE	EXTENSION	FEE	TOTAL
25.19	TON	SOIL TON				

This facility will only accept non-hazardous industrial  
recyclables or construction, and demolition waste.

We will not accept any loads containing any  
non-approved wastes or hazardous waste.651-438-1500

Generator: ST PAUL PORT AUTHORITY-HEIGHTS

Address: 2200 Larpenteur Ave E

City/State St Paul, MN 55109

Manifest: 1952243

SKB-WCI4410

SIGNATURE \_\_\_\_\_

NET AMOUNT

TENDERED

CHANGE

CHECK NO.

Industrial-Rosemont  
13425 Courthouse Blvd.  
Rosemont, MN 55068

197 CARL BOLANDER & SONS CO.  
251 STARKEY STREET  
ST. PAUL MN 55107

SITE	TICKET	GRID		WEIGHMASTER	
002	00838052	11		DAVID	
DATE IN	DATE OUT	TIME IN	TIME OUT	VEHICLE	ROLL OFF
08/24/23	08/24/23	11:06	11:06	JRF14	23-0133
REFERENCE			ORIGIN		
23-0133			VIN: YBV9890_MN		

SCALE 1 GROSS WT 79800 LB Inbound Ticket  
STORED TARE WT 29420 LB  
NET WEIGHT 50380 LB

QTY.	UNIT	DESCRIPTION	RATE	EXTENSION	FEE	TOTAL
25.19	TON	SOIL TON				

This facility will only accept non-hazardous industrial  
recyclables or construction, and demolition waste.

We will not accept any loads containing any  
non-approved wastes or hazardous waste.651-438-1500

Generator: ST PAUL PORT AUTHORITY-HEIGHTS

Address: 2200 Larpenteur Ave E

City/State St Paul, MN 55109

Manifest: 1952243

SKB-WCI4410

SIGNATURE \_\_\_\_\_

NET AMOUNT

TENDERED

CHANGE

CHECK NO.



# SKB Rosemount Industrial Waste Facility

1952244

Shipping Manifest		1. Generator's US EPA ID No. (if any)		2. Page 1 of page(s)	
3. Generator's Name and Facility Address St. Paul Port Authority 2200 Larpeur Ave E, St. Paul, MN 55109		Mailing Address St. Paul Port Authority The Heights 400 Wabasha St. N, Ste. #240, St. Paul, MN 55102 Fax (651) 223-5198			
4. Generator's Phone (651) 204-6241					
5. Transporter 1 Company Name <i>RT TRUCKING</i>		Phone:			
6. Transporter 2 Company Name		Phone:			
7. Designated Facility Name and Site Address SKB Rosemount Industrial Waste Facility 13425 Courthouse Blvd. Rosemount, MN 55068		651-438-1500			
8. U.S. DOT Description (including Proper Shipping Name)		9. Containers No. Type		10. Total Quantity	11. Unit Wt/Vol
a. Non-Hazardous Industrial Waste (Mercury Contaminated Soil > 10mg/kg) Job #23-6600 Jesse Wilcox					
b.					
c.					
d.					
13. Additional Descriptions for Materials Listed Above (indicate waste stream Approval # below) a. MI 23-0133 Mercury Contaminated Soil > 10mg/kg b. MI c. MI d. MI		14. Special Handling Procedures for Wastes Listed Above			
15. Special Handling Instructions and Additional Information Emergency Contact:		SKB Use Only Load # Scale Wt. Tons/Yds.			
16. GENERATOR'S CERTIFICATION: I hereby declare that the contents of this consignment are fully and accurately described above by proper shipping name and are classified, packed, marked, and labeled, and are in all respects in proper condition for transport by highway according to applicable international and national government regulations.					
Printed/Typed Name Agent for St. Paul Port Authority		Signature <i>Emily Z...</i>		Month 10	Day 14
17. Transporter 1 Acknowledged Receipt of Materials		Signature <i>Richard T...</i>		Year 2013	
Printed/Typed Name		Signature		Month 10	Day 24
18. Transporter 2 Acknowledgement of Receipt of Materials		Signature		Year 2013	
Printed/Typed Name		Signature		Month 10	Day 24
19. Discrepancy Indication Space					
20. Facility Owner or Operator: Certification of receipt of non-hazardous materials covered by this Manifest except as noted in Item 19.					
Printed/Typed Name <i>BH</i>		Signature <i>...</i>		Month 8	Day 24
White - Return to Generator		Pink - Transporter		Goldenrod - Generator Copy	



Industrial-Rosemont  
13425 Courthouse Blvd.  
Rosemount, MN 55068

197 CARL BOLANDER & SONS CO.  
251 STARKEY STREET  
ST. PAUL MN 55107



SITE		TICKET		GRID		WEIGHMASTER	
002		00838053		11		BROOKE H	
DATE IN	DATE OUT	TIME IN	TIME OUT	VEHICLE	ROLL OFF		
08/24/23	08/24/23	11:07	11:07	RT33	23-0133		
REFERENCE				ORIGIN			
23-0133				VIN: YCC7591_MN_4AXLES			

SCALE 2 GROSS WT 61500 LB  
STORED TARE WT 26670 LB  
NET WEIGHT 34830 LB

Inbound Ticket

QTY.	UNIT	DESCRIPTION	RATE	EXTENSION	FEE	TOTAL
17.42	TON	SOIL TON				

This facility will only accept non-hazardous industrial  
recyclables or construction, and demolition waste.

We will not accept any loads containing any  
non-approved wastes or hazardous waste.651-438-1500

Generator: ST PAUL PORT AUTHORITY-HEIGHTS

Address: 2200 Larpenteur Ave E

City/State: St Paul, MN 55109

Manifest: 1952244

SIGNATURE \_\_\_\_\_

NET AMOUNT

TENDERED

CHANGE

CHECK NO.

Industrial-Rosemont  
13425 Courthouse Blvd.  
Rosemount, MN 55068

197 CARL BOLANDER & SONS CO.  
251 STARKEY STREET  
ST. PAUL MN 55107

SITE		TICKET		GRID		WEIGHMASTER	
002		00838053		11		BROOKE H	
DATE IN	DATE OUT	TIME IN	TIME OUT	VEHICLE	ROLL OFF		
08/24/23	08/24/23	11:07	11:07	RT33	23-0133		
REFERENCE				ORIGIN			
23-0133				VIN: YCC7591_MN_4AXLES			

SCALE 2 GROSS WT 61500 LB  
STORED TARE WT 26670 LB  
NET WEIGHT 34830 LB

Inbound Ticket

QTY.	UNIT	DESCRIPTION	RATE	EXTENSION	FEE	TOTAL
17.42	TON	SOIL TON				

This facility will only accept non-hazardous industrial  
recyclables or construction, and demolition waste.

We will not accept any loads containing any  
non-approved wastes or hazardous waste.651-438-1500

Generator: ST PAUL PORT AUTHORITY-HEIGHTS

Address: 2200 Larpenteur Ave E

City/State: St Paul, MN 55109

Manifest: 1952244

SIGNATURE \_\_\_\_\_

NET AMOUNT

TENDERED

CHANGE

CHECK NO.



# SKB Rosemount Industrial Waste Facility

1952245

Shipping Manifest		1. Generator's US EPA ID No. (if any)		2. Page 1 of _____ page(s)	
3. Generator's Name and Facility Address St. Paul Port Authority 2200 Larpenteur Ave E, St. Paul, MN 55109		Mailing Address St. Paul Port Authority The Heights 400 Wabasha St. N, Ste. #240, St. Paul, MN 55102 Fax (651) 223-5198			
4. Generator's Phone (651) 204-6241					
5. Transporter 1 Company Name <i>MecaNick's Trucking</i>		Phone: _____			
6. Transporter 2 Company Name		Phone: _____			
7. Designated Facility Name and Site Address SKB Rosemount Industrial Waste Facility 13425 Courthouse Blvd. Rosemount, MN 55068		651-438-1500			
8. U.S. DOT Description (including Proper Shipping Name)		9. Containers No. Type		10. Total Quantity	11. Unit Wt/Vol
a. Non-Hazardous Industrial Waste (Mercury Contaminated Soil > 10mg/kg) Job #23-6600 Jesse Wilcox					
b.					
c.					
d.					
13. Additional Descriptions for Materials Listed Above (indicate waste stream Approval # below) a. MI 23-0133 Mercury Contaminated Soil > 10mg/kg b. MI c. MI d. MI		14. Special Handling Procedures for Wastes Listed Above			
15. Special Handling Instructions and Additional Information Emergency Contact: _____		SKB Use Only Load # _____ Scale Wt. _____ Tons/Yds. _____			
16. GENERATOR'S CERTIFICATION: I hereby declare that the contents of this consignment are fully and accurately described above by proper shipping name and are classified, packed, marked, and labeled, and are in all respects in proper condition for transport by highway according to applicable international and national government regulations.					
Printed/Typed Name Agent for St. Paul Port Authority		Signature <i>Emily Zing</i>		Month Day Year 10 8 11 4 23	
17. Transporter 1 Acknowledged Receipt of Materials		Printed/Typed Name <i>Nick B</i>		Signature <i>[Signature]</i>	
18. Transporter 2 Acknowledgement of Receipt of Materials		Printed/Typed Name		Signature	
19. Discrepancy Indication Space					
20. Facility Owner or Operator: Certification of receipt of non-hazardous materials covered by this Manifest except as noted in Item 19.					
Printed/Typed Name <i>Dave</i>		Signature <i>Dave</i>		Month Day Year 8 24 23	

White - Return to Generator

Canary - Facility Copy

Pink - Transporter

Goldenrod - Generator Copy

Industrial-Rosemont  
13425 Courthouse Blvd.  
Rosemount, MN 55068



197 CARL BOLANDER & SONS CO.  
251 STARKEY STREET  
ST. PAUL MN 55107

SITE	TICKET	GRID		WEIGHMASTER	
002	00838059	11		DAVID	
DATE IN	DATE OUT	TIME IN	TIME OUT	VEHICLE	ROLL OFF
08/24/23	08/24/23	11:11	11:11	MNT17	23-0133
REFERENCE			ORIGIN		
23-0133			VIN: YBV2773_MN_6AXLES		

SCALE 1 GROSS WT 61760 LB  
STORED TARE WT 26700 LB  
NET WEIGHT 35060 LB  
Inbound Ticket

QTY.	UNIT	DESCRIPTION	RATE	EXTENSION	FEE	TOTAL
17.53	TON	SOIL TON				

This facility will only accept non-hazardous industrial  
recyclables or construction, and demolition waste.

We will not accept any loads containing any  
non-approved wastes or hazardous waste.651-438-1500

Generator: ST PAUL PORT AUTHORITY-HEIGHTS

Address: 2200 Larpenteur Ave E

City/State St Paul, MN 55109

Manifest: 1952245

SKB-WC1410

SIGNATURE \_\_\_\_\_

NET AMOUNT

TENDERED

CHANGE

CHECK NO.

Industrial-Rosemont  
13425 Courthouse Blvd.  
Rosemount, MN 55068

197 CARL BOLANDER & SONS CO.  
251 STARKEY STREET  
ST. PAUL MN 55107

SITE	TICKET	GRID		WEIGHMASTER	
002	00838059	11		DAVID	
DATE IN	DATE OUT	TIME IN	TIME OUT	VEHICLE	ROLL OFF
08/24/23	08/24/23	11:11	11:11	MNT17	23-0133
REFERENCE			ORIGIN		
23-0133			VIN: YBV2773_MN_6AXLES		

SCALE 1 GROSS WT 61760 LB  
STORED TARE WT 26700 LB  
NET WEIGHT 35060 LB  
Inbound Ticket

QTY.	UNIT	DESCRIPTION	RATE	EXTENSION	FEE	TOTAL
17.53	TON	SOIL TON				

This facility will only accept non-hazardous industrial  
recyclables or construction, and demolition waste.

We will not accept any loads containing any  
non-approved wastes or hazardous waste.651-438-1500

Generator: ST PAUL PORT AUTHORITY-HEIGHTS

Address: 2200 Larpenteur Ave E

City/State St Paul, MN 55109

Manifest: 1952245

SKB-WC1410

SIGNATURE \_\_\_\_\_

NET AMOUNT

TENDERED

CHANGE

CHECK NO.



# SKB Rosemount Industrial Waste Facility

1952246

Shipping Manifest		1. Generator's US EPA ID No. (if any)		2. Page 1 of page(s)	
3. Generator's Name and Facility Address St. Paul Port Authority 2200 Larpeur Ave E, St. Paul, MN 55109		Mailing Address St. Paul Port Authority The Heights 400 Wabasha St. N, Ste. #240, St. Paul, MN 55102 Fax (651) 223-5198			
4. Generator's Phone (651) 204-6241					
5. Transporter 1 Company Name <b>K-3 Trucking</b>		Phone:			
6. Transporter 2 Company Name		Phone:			
7. Designated Facility Name and Site Address SKB Rosemount Industrial Waste Facility 13425 Courthouse Blvd. Rosemount, MN 55068		651-438-1500			
8. U.S. DOT Description (Including Proper Shipping Name)		9. Containers		10. Total Quantity	11. Unit Wt/Vol
		No.	Type		
a. Non-Hazardous Industrial Waste (Mercury Contaminated Soil > 10mg/kg) Job #23-6600 Jesse Wilcox					
b.					
c.					
d.					
13. Additional Descriptions for Materials Listed Above (Indicate waste stream Approval # below) a. MI 23-0133 Mercury Contaminated Soil > 10mg/kg b. MI c. MI d. MI		14. Special Handling Procedures for Wastes Listed Above			
15. Special Handling Instructions and Additional Information Emergency Contact:		SKB Use Only Load # Scale Wt. Tons/Yds.			
16. GENERATOR'S CERTIFICATION: I hereby declare that the contents of this consignment are fully and accurately described above by proper shipping name and are classified, packed, marked, and labeled, and are in all respects in proper condition for transport by highway according to applicable international and national government regulations.					
Printed/Typed Name Agent for St. Paul Port Authority		Signature <b>Emily Z...</b>		Month <b>08</b>	Day <b>11</b>
17. Transporter 1 Acknowledged Receipt of Materials		Signature <b>[Signature]</b>		Year <b>23</b>	
Printed/Typed Name <b>Roger C.</b>		Signature <b>[Signature]</b>		Month <b>08</b>	Day <b>24</b>
18. Transporter 2 Acknowledgement of Receipt of Materials		Signature		Year <b>23</b>	
Printed/Typed Name		Signature		Month	Day
19. Discrepancy Indication Space					
20. Facility Owner or Operator: Certification of receipt of non-hazardous materials covered by this Manifest except as noted in Item 19.					
Printed/Typed Name <b>BH</b>		Signature <b>[Signature]</b>		Month <b>08</b>	Day <b>24</b>
White - Return to Generator		Canary - Facility Copy		Year <b>23</b>	

Pink - Transporter

Goldenrod - Generator Copy

Industrial-Rosemont  
13425 Courthouse Blvd.  
Rosemount, MN 55068

197 CARL BOLANDER & SONS CO.  
251 STARKEY STREET  
ST. PAUL MN 55107



SITE	TICKET	GRID		WEIGHMASTER	
002	00838060	11		BROOKE H	
DATE IN	DATE OUT	TIME IN	TIME OUT	VEHICLE	ROLL OFF
08/24/23	08/24/23	11:11	11:11	K3T77	23-0133
REFERENCE			ORIGIN		
23-0133			VIN: YBN5122_MN_4AXLES		

SCALE 2 GROSS WT 59300 LB  
STORED TARE WT 29340 LB  
NET WEIGHT 29960 LB

Inbound Ticket

QTY.	UNIT	DESCRIPTION	RATE	EXTENSION	FEE	TOTAL
14.98	TON	SOIL TON				

This facility will only accept non-hazardous industrial  
recyclables or construction, and demolition waste.

We will not accept any loads containing any  
non-approved wastes or hazardous waste.651-438-1500

Generator: ST PAUL PORT AUTHORITY-HEIGHTS

Address: 2200 Larpenteur Ave E

City/State: St Paul, MN 55109

Manifest: 1952246

SIGNATURE \_\_\_\_\_

NET AMOUNT

TENDERED

CHANGE

CHECK NO.

Industrial-Rosemont  
13425 Courthouse Blvd.  
Rosemount, MN 55068

197 CARL BOLANDER & SONS CO.  
251 STARKEY STREET  
ST. PAUL MN 55107

SITE	TICKET	GRID		WEIGHMASTER	
002	00838060	11		BROOKE H	
DATE IN	DATE OUT	TIME IN	TIME OUT	VEHICLE	ROLL OFF
08/24/23	08/24/23	11:11	11:11	K3T77	23-0133
REFERENCE			ORIGIN		
23-0133			VIN: YBN5122_MN_4AXLES		

SCALE 2 GROSS WT 59300 LB  
STORED TARE WT 29340 LB  
NET WEIGHT 29960 LB

Inbound Ticket

QTY.	UNIT	DESCRIPTION	RATE	EXTENSION	FEE	TOTAL
14.98	TON	SOIL TON				

This facility will only accept non-hazardous industrial  
recyclables or construction, and demolition waste.

We will not accept any loads containing any  
non-approved wastes or hazardous waste.651-438-1500

Generator: ST PAUL PORT AUTHORITY-HEIGHTS

Address: 2200 Larpenteur Ave E

City/State: St Paul, MN 55109

Manifest: 1952246

SIGNATURE \_\_\_\_\_

NET AMOUNT

TENDERED

CHANGE

CHECK NO.



# SKB Rosemount Industrial Waste Facility

1952247

Shipping Manifest		1. Generator's US EPA ID No. (if any)		2. Page 1 of page(s)	
3. Generator's Name and Facility Address St. Paul Port Authority 2200 Larpenteur Ave E, St. Paul, MN 55109		Mailing Address St. Paul Port Authority The Heights 400 Wabasha St. N, Ste. #240, St. Paul, MN 55102 Fax (651) 223-5198			
4. Generator's Phone (651) 204-6241		Phone: 342-277-3276			
5. Transporter 1 Company Name Pink K.		Phone:			
6. Transporter 2 Company Name		Phone:			
7. Designated Facility Name and Site Address SKB Rosemount Industrial Waste Facility 13425 Courthouse Blvd. Rosemount, MN 55068		651-438-1500			
8. U.S. DOT Description (including Proper Shipping Name)		9. Containers		10. Total Quantity	11. Unit Wt/Vol
		No.	Type		
a. Non-Hazardous Industrial Waste (Mercury Contaminated Soil > 10mg/kg) Job #23-6600 Jesse Wilcox					
b.					
c.					
d.					
13. Additional Descriptions for Materials Listed Above (Indicate waste stream Approval # below)		14. Special Handling Procedures for Wastes Listed Above			
a. MI 23-0133 Mercury Contaminated Soil > 10mg/kg					
b. MI					
c. MI					
d. MI					
15. Special Handling Instructions and Additional Information Emergency Contact:		SKB Use Only Load # Scale Wt. Tons/Yds.			
16. GENERATOR'S CERTIFICATION: I hereby declare that the contents of this consignment are fully and accurately described above by proper shipping name and are classified, packed, marked, and labeled, and are in all respects in proper condition for transport by highway according to applicable international and national government regulations.					
Printed/Typed Name Agent for St. Paul Port Authority		Signature Emily J.		Month 08	Day 14
17. Transporter 1 Acknowledged of Receipt of Materials		Signature Tony Z...		Year 23	
Printed/Typed Name		Signature		Month 08	Day 24
18. Transporter 2 Acknowledgement of Receipt of Materials		Signature		Year 23	
Printed/Typed Name		Signature		Month 08	Day 24
19. Discrepancy Indication Space					
20. Facility Owner or Operator: Certification of receipt of non-hazardous materials covered by this Manifest except as noted in Item 19.					
Printed/Typed Name Dane		Signature Dane		Month 08	Day 24
				Year 23	

White - Return to Generator

Canary - Facility Copy

Pink - Transporter

Goldenrod - Generator Copy



Industrial-Rosemont  
13425 Courthouse Blvd.  
Rosemount, MN 55068

197 CARL BOLANDER & SONS CO.  
251 STARKEY STREET  
ST. PAUL MN 55107



SITE	TICKET	GRID		WEIGHMASTER	
002	00838067	11		DAVID	
DATE IN	DATE OUT	TIME IN	TIME OUT	VEHICLE	ROLL OFF
08/24/23	08/24/23	11:16	11:16	ANILK961	23-0133
REFERENCE			ORIGIN		
23-0133			VIN: YBK0984_MN_4AXELS		

SCALE 1 GROSS WT 62040 LB Inbound Ticket  
STORED TARE WT 29900 LB  
NET WEIGHT 32140 LB

QTY.	UNIT	DESCRIPTION	RATE	EXTENSION	FEE	TOTAL
16.07	TON	SOIL TON				

This facility will only accept non-hazardous industrial  
recyclables or construction, and demolition waste.

We will not accept any loads containing any  
non-approved wastes or hazardous waste.651-438-1500

Generator: ST PAUL PORT AUTHORITY-HEIGHTS

Address: 2200 Larpenteur Ave E

City/State: St Paul, MN 55109

Manifest: 1952247  
SKB-WCI4410

SIGNATURE \_\_\_\_\_

NET AMOUNT

TENDERED

CHANGE

CHECK NO.

Industrial-Rosemont  
13425 Courthouse Blvd.  
Rosemount, MN 55068

197 CARL BOLANDER & SONS CO.  
251 STARKEY STREET  
ST. PAUL MN 55107

SITE	TICKET	GRID		WEIGHMASTER	
002	00838067	11		DAVID	
DATE IN	DATE OUT	TIME IN	TIME OUT	VEHICLE	ROLL OFF
08/24/23	08/24/23	11:16	11:16	ANILK961	23-0133
REFERENCE			ORIGIN		
23-0133			VIN: YBK0984_MN_4AXELS		

SCALE 1 GROSS WT 62040 LB Inbound Ticket  
STORED TARE WT 29900 LB  
NET WEIGHT 32140 LB

QTY.	UNIT	DESCRIPTION	RATE	EXTENSION	FEE	TOTAL
16.07	TON	SOIL TON				

This facility will only accept non-hazardous industrial  
recyclables or construction, and demolition waste.

We will not accept any loads containing any  
non-approved wastes or hazardous waste.651-438-1500

Generator: ST PAUL PORT AUTHORITY-HEIGHTS

Address: 2200 Larpenteur Ave E

City/State: St Paul, MN 55109

Manifest: 1952247  
SKB-WCI4410

SIGNATURE \_\_\_\_\_

NET AMOUNT

TENDERED

CHANGE

CHECK NO.



# SKB Rosemount Industrial Waste Facility

1952248

Shipping Manifest		1. Generator's US EPA ID No. (if any)		2. Page 1 of page(s)	
3. Generator's Name and Facility Address St. Paul Port Authority 2200 Larpeur Ave E, St. Paul, MN 55109		Mailing Address St. Paul Port Authority The Heights 400 Wabasha St. N, Ste. #240, St. Paul, MN 55102 Fax (651) 223-5198			
4. Generator's Phone (651) 204-6241		Phone: 651 303 6741			
5. Transporter 1 Company Name <i>Twiga Trucking</i>		Phone:			
6. Transporter 2 Company Name		Phone:			
7. Designated Facility Name and Site Address SKB Rosemount Industrial Waste Facility 13425 Courthouse Blvd. Rosemount, MN 55068		651-438-1500			
8. U.S. DOT Description (Including Proper Shipping Name)		9. Containers No. Type		10. Total Quantity	11. Unit Wt/Vol
a. Non-Hazardous Industrial Waste (Mercury Contaminated Soil > 10mg/kg) Job #23-6600 Jesse Wilcox					
b.					
c.					
d.					
13. Additional Descriptions for Materials Listed Above (Indicate waste stream Approval # below) a. MI 23-0133 Mercury Contaminated Soil > 10mg/kg b. MI c. MI d. MI		14. Special Handling Procedures for Wastes Listed Above			
15. Special Handling Instructions and Additional Information Emergency Contact:		SKB Use Only Load # Scale Wt. Tons/Yds.			
16. GENERATOR'S CERTIFICATION: I hereby declare that the contents of this consignment are fully and accurately described above by proper shipping name and are classified, packed, marked, and labeled, and are in all respects in proper condition for transport by highway according to applicable International and national government regulations.					
Printed/Typed Name Agent for St. Paul Port Authority		Signature <i>Emily Z...</i>		Month 08	Day 14
17. Transporter 1 Acknowledged Receipt of Materials		Signature <i>Mark Courmille</i>		Year 23	
Printed/Typed Name		Signature		Month 08	Day 24
18. Transporter 2 Acknowledgement of Receipt of Materials		Signature		Year 23	
Printed/Typed Name		Signature		Month 08	Day 24
19. Discrepancy Indication Space		Signature <i>Deane</i>		Year 23	
20. Facility Owner or Operator: Certification of receipt of non-hazardous materials covered by this Manifest except as noted in Item 19.		Signature <i>Deane</i>		Month 08	Day 24
Printed/Typed Name		Signature		Year 23	

White - Return to Generator

Canary - Facility Copy

Pink - Transporter

Goldenrod - Generator Copy

Industrial-Rosemont  
13425 Courthouse Blvd.  
Rosemont, MN 55068



197 CARL BOLANDER & SONS CO.  
251 STARKEY STREET  
ST. PAUL MN 55107

SITE	TICKET	GRID		WEIGHMASTER	
002	00838069	11		DAVID	
DATE IN	DATE OUT	TIME IN	TIME OUT	VEHICLE	ROLL OFF
08/24/23	08/24/23	11:17	11:17	TWITCH88	23-0133
REFERENCE			ORIGIN		
23-0133			VIN: YCB6777_MN_5AXLE		

SCALE 1 GROSS WT 69260 LB Inbound Ticket  
STORED TARE WT 29880 LB  
NET WEIGHT 39380 LB

QTY.	UNIT	DESCRIPTION	RATE	EXTENSION	FEE	TOTAL
19.69	TON	SOIL TON				

This facility will only accept non-hazardous industrial  
recyclables or construction, and demolition waste.  
We will not accept any loads containing any  
non-approved wastes or hazardous waste.651-438-1500

Generator: ST PAUL PORT AUTHORITY-HEIGHTS  
Address: 2200 Larpenteur Ave E  
City/State St Paul, MN 55109  
Manifest: 1952248

SKB-WCI4410

SIGNATURE \_\_\_\_\_

NET AMOUNT

TENDERED

CHANGE

CHECK NO.

Industrial-Rosemont  
13425 Courthouse Blvd.  
Rosemont, MN 55068

197 CARL BOLANDER & SONS CO.  
251 STARKEY STREET  
ST. PAUL MN 55107

SITE	TICKET	GRID		WEIGHMASTER	
002	00838069	11		DAVID	
DATE IN	DATE OUT	TIME IN	TIME OUT	VEHICLE	ROLL OFF
08/24/23	08/24/23	11:17	11:17	TWITCH88	23-0133
REFERENCE			ORIGIN		
23-0133			VIN: YCB6777_MN_5AXLE		

SCALE 1 GROSS WT 69260 LB Inbound Ticket  
STORED TARE WT 29880 LB  
NET WEIGHT 39380 LB

QTY.	UNIT	DESCRIPTION	RATE	EXTENSION	FEE	TOTAL
19.69	TON	SOIL TON				

This facility will only accept non-hazardous industrial  
recyclables or construction, and demolition waste.  
We will not accept any loads containing any  
non-approved wastes or hazardous waste.651-438-1500

Generator: ST PAUL PORT AUTHORITY-HEIGHTS  
Address: 2200 Larpenteur Ave E  
City/State St Paul, MN 55109  
Manifest: 1952248

SKB-WCI4410

SIGNATURE \_\_\_\_\_

NET AMOUNT

TENDERED

CHANGE

CHECK NO.



# SKB Rosemount Industrial Waste Facility

1952249

Shipping Manifest		1. Generator's US EPA ID No. (if any)		2. Page 1 of page(s)	
3. Generator's Name and Facility Address St. Paul Port Authority 2200 Larpenteur Ave E, St. Paul, MN 55109		Mailing Address St. Paul Port Authority The Heights 400 Wabasha St. N, Ste. #240, St. Paul, MN 55102			
4. Generator's Phone (651) 204-6241		Fax (651) 223-5198			
5. Transporter 1 Company Name <i>SKO/ TRUCKING</i>		Phone: <i>651 528 2841</i>			
6. Transporter 2 Company Name		Phone:			
7. Designated Facility Name and Site Address SKB Rosemount Industrial Waste Facility 13425 Courthouse Blvd. Rosemount, MN 55068		651-438-1500			
8. U.S. DOT Description (Including Proper Shipping Name)		9. Containers No. Type		10. Total Quantity	11. Unit Wt/Vol
a. Non-Hazardous Industrial Waste (Mercury Contaminated Soil>10mg/kg) Job #23-6600 Jesse Wilcox					
b.					
c.					
d.					
13. Additional Descriptions for Materials Listed Above (Indicate waste stream Approval # below) a. MI 23-0133 Mercury Contaminated Soil>10mg/kg b. MI c. MI d. MI		14. Special Handling Procedures for Wastes Listed Above			
15. Special Handling Instructions and Additional Information Emergency Contact:		SKB Use Only Load # Scale Wt. Tons/Yds.			
16. GENERATOR'S CERTIFICATION: I hereby declare that the contents of this consignment are fully and accurately described above by proper shipping name and are classified, packed, marked, and labeled, and are in all respects in proper condition for transport by highway according to applicable international and national government regulations.					
Printed/Typed Name Agent for St. Paul Port Authority		Signature <i>Emily</i>		Month Day Year <i>10 8 11 4 23</i>	
17. Transporter 1 Acknowledged of Receipt of Materials		Printed/Typed Name <i>Mike Seichow</i>		Signature <i>Mike</i>	
18. Transporter 2 Acknowledgement of Receipt of Materials		Printed/Typed Name		Signature	
19. Discrepancy Indication Space					
20. Facility Owner or Operator: Certification of receipt of non-hazardous materials covered by this Manifest except as noted in Item 19.		Printed/Typed Name <i>Dave</i>		Signature <i>Dave</i>	
				Month Day Year <i>10 12 4 23</i>	

White - Return to Generator

Canary - Facility Copy

Pink - Transporter

Goldenrod - Generator Copy

Industrial-Rosemont  
13425 Courthouse Blvd.  
Rosemount, MN 55068

197 CARL BOLANDER & SONS CO.  
251 STARKEY STREET  
ST. PAUL MN 55107



SITE	TICKET	GRID		WEIGHMASTER	
002	00838070	11		DAVID	
DATE IN	DATE OUT	TIME IN	TIME OUT	VEHICLE	ROLL OFF
08/24/23	08/24/23	11:19	11:19	SK0L86	23-0133
REFERENCE			ORIGIN		
23-0133			VIN: YCD3205_MN_5AXLES		

SCALE 1 GROSS WT 69500 LB Inbound Ticket  
STORED TARE WT 30400 LB  
NET WEIGHT 39100 LB

QTY.	UNIT	DESCRIPTION	RATE	EXTENSION	FEE	TOTAL
19.55	TON	SOIL TON				

This facility will only accept non-hazardous industrial  
recyclables or construction, and demolition waste.

We will not accept any loads containing any  
non-approved wastes or hazardous waste.651-438-1500

Generator: ST PAUL PORT AUTHORITY-HEIGHTS

Address: 2200 Larpenteur Ave E

City/State St Paul, MN 55109

Manifest: 1952249  
SKB-WCI 4410

SIGNATURE \_\_\_\_\_

NET AMOUNT

TENDERED

CHANGE

CHECK NO.

Industrial-Rosemont  
13425 Courthouse Blvd.  
Rosemount, MN 55068

197 CARL BOLANDER & SONS CO.  
251 STARKEY STREET  
ST. PAUL MN 55107

SITE	TICKET	GRID		WEIGHMASTER	
002	00838070	11		DAVID	
DATE IN	DATE OUT	TIME IN	TIME OUT	VEHICLE	ROLL OFF
08/24/23	08/24/23	11:19	11:19	SK0L86	23-0133
REFERENCE			ORIGIN		
23-0133			VIN: YCD3205_MN_5AXLES		

SCALE 1 GROSS WT 69500 LB Inbound Ticket  
STORED TARE WT 30400 LB  
NET WEIGHT 39100 LB

QTY.	UNIT	DESCRIPTION	RATE	EXTENSION	FEE	TOTAL
19.55	TON	SOIL TON				

This facility will only accept non-hazardous industrial  
recyclables or construction, and demolition waste.

We will not accept any loads containing any  
non-approved wastes or hazardous waste.651-438-1500

Generator: ST PAUL PORT AUTHORITY-HEIGHTS

Address: 2200 Larpenteur Ave E

City/State St Paul, MN 55109

Manifest: 1952249  
SKB-WCI 4410

SIGNATURE \_\_\_\_\_

NET AMOUNT

TENDERED

CHANGE

CHECK NO.



# SKB Rosemount Industrial Waste Facility

1952251

Shipping Manifest		1. Generator's US EPA ID No. (if any)		2. Page 1 of page(s)	
3. Generator's Name and Facility Address St. Paul Port Authority 2200 Larpeur Ave E, St. Paul, MN 55109		Mailing Address St. Paul Port Authority The Heights 400 Wabasha St. N, Ste. #240, St. Paul, MN 55102 Fax (651) 223-5198			
4. Generator's Phone (651) 204-6241		Phone:			
5. Transporter 1 Company Name <i>Byllesby Const.</i>		Phone:			
6. Transporter 2 Company Name		Phone:			
7. Designated Facility Name and Site Address SKB Rosemount Industrial Waste Facility 13425 Courthouse Blvd. Rosemount, MN 55068		651-438-1500			
8. U.S. DOT Description (including Proper Shipping Name)		9. Containers		10. Total Quantity	11. Unit Wt/Vol
		No.	Type		
a. Non-Hazardous Industrial Waste (Mercury Contaminated Soil > 10mg/kg) Job #23-6600 Jesse Wilcox					
b.					
c.					
d.					
13. Additional Descriptions for Materials Listed Above (Indicate waste stream Approval # below)		14. Special Handling Procedures for Wastes Listed Above			
a. MI 23-0133 Mercury Contaminated Soil > 10mg/kg					
b. MI					
c. MI					
d. MI					
15. Special Handling Instructions and Additional Information Emergency Contact:		SKB Use Only Load # _____ Scale Wt. _____ Tons/Yds. _____			
16. GENERATOR'S CERTIFICATION: I hereby declare that the contents of this consignment are fully and accurately described above by proper shipping name and are classified, packed, marked, and labeled, and are in all respects in proper condition for transport by highway according to applicable international and national government regulations.					
Printed/Typed Name Agent for St. Paul Port Authority		Signature <i>Emily Z...</i>		Month 10	Day 11
				Year 2013	
17. Transporter 1 Acknowledged of Receipt of Materials		Printed/Typed Name <i>Bruce Ohmann</i>		Month 10	Day 24
		Signature <i>[Signature]</i>		Year 2013	
18. Transporter 2 Acknowledgement of Receipt of Materials		Printed/Typed Name		Month	Day
		Signature		Year	
19. Discrepancy Indication Space					
20. Facility Owner or Operator: Certification of receipt of non-hazardous materials covered by this Manifest except as noted in Item 19.					
Printed/Typed Name <i>Paul</i>		Signature <i>Paul</i>		Month 10	Day 24
				Year 2013	

White - Return to Generator

Canary - Facility Copy

Pink - Transporter

Goldenrod - Generator Copy



Industrial-Rosemont  
13425 Courthouse Blvd.  
Rosemount, MN 55068

197 CARL BOLANDER & SONS CO.  
251 STARKEY STREET  
ST. PAUL MN 55107



SITE	TICKET	GRID		WEIGHMASTER	
002	00838072	11		DAVID	
DATE IN	DATE OUT	TIME IN	TIME OUT	VEHICLE	ROLL OFF
08/24/23	08/24/23	11:21	11:21	BC23	23-0133
REFERENCE			ORIGIN		
23-0133			VIN: YCC0395_MN_5AXLES		

SCALE 1 GROSS WT 65840 LB Inbound Ticket  
STORED TARE WT 27900 LB  
NET WEIGHT 37940 LB

QTY.	UNIT	DESCRIPTION	RATE	EXTENSION	FEE	TOTAL
18.97	TON	SOIL TON				

This facility will only accept non-hazardous industrial  
recyclables or construction, and demolition waste.

We will not accept any loads containing any  
non-approved wastes or hazardous waste.651-438-1500

Generator: ST PAUL PORT AUTHORITY-HEIGHTS

Address: 2200 Larpenteur Ave E

City/State St Paul, MN 55109

Manifest: 1952251

SKB-WCI4410

SIGNATURE \_\_\_\_\_

NET AMOUNT

TENDERED

CHANGE

CHECK NO.

Industrial-Rosemont  
13425 Courthouse Blvd.  
Rosemount, MN 55068

197 CARL BOLANDER & SONS CO.  
251 STARKEY STREET  
ST. PAUL MN 55107

SITE	TICKET	GRID		WEIGHMASTER	
002	00838072	11		DAVID	
DATE IN	DATE OUT	TIME IN	TIME OUT	VEHICLE	ROLL OFF
08/24/23	08/24/23	11:21	11:21	BC23	23-0133
REFERENCE			ORIGIN		
23-0133			VIN: YCC0395_MN_5AXLES		

SCALE 1 GROSS WT 65840 LB Inbound Ticket  
STORED TARE WT 27900 LB  
NET WEIGHT 37940 LB

QTY.	UNIT	DESCRIPTION	RATE	EXTENSION	FEE	TOTAL
18.97	TON	SOIL TON				

This facility will only accept non-hazardous industrial  
recyclables or construction, and demolition waste.

We will not accept any loads containing any  
non-approved wastes or hazardous waste.651-438-1500

Generator: ST PAUL PORT AUTHORITY-HEIGHTS

Address: 2200 Larpenteur Ave E

City/State St Paul, MN 55109

Manifest: 1952251

SKB-WCI4410

SIGNATURE \_\_\_\_\_

NET AMOUNT

TENDERED

CHANGE

CHECK NO.



# SKB Rosemount Industrial Waste Facility

1952252

Shipping Manifest		1. Generator's US EPA ID No. (If any)		2. Page 1 of page(s)	
3. Generator's Name and Facility Address St. Paul Port Authority 2200 Larpenteur Ave E, St. Paul, MN 55109		Mailing Address St. Paul Port Authority The Heights 400 Wabasha St. N, Ste. #240, St. Paul, MN 55102 Fax (651) 223-5198			
4. Generator's Phone (651) 204-6241					
5. Transporter 1 Company Name <i>Randy Trucking</i>		Phone:			
6. Transporter 2 Company Name		Phone:			
7. Designated Facility Name and Site Address SKB Rosemount Industrial Waste Facility 13425 Courthouse Blvd. Rosemount, MN 55068		651-438-1500			
8. U.S. DOT Description (Including Proper Shipping Name)		9. Containers		10. Total Quantity	11. Unit Wt/Vol
		No.	Type		
a. Non-Hazardous Industrial Waste (Mercury Contaminated Soil > 10mg/kg) Job #23-6600 Jesse Wilcox					
b.					
c.					
d.					
13. Additional Descriptions for Materials Listed Above (Indicate waste stream Approval # below) a. MI 23-0133 Mercury Contaminated Soil > 10mg/kg b. MI c. MI d. MI		14. Special Handling Procedures for Wastes Listed Above			
15. Special Handling Instructions and Additional Information Emergency Contact:		SKB Use Only Load # _____ Scale Wt. _____ Tons/Yds. _____			
16. GENERATOR'S CERTIFICATION: I hereby declare that the contents of this consignment are fully and accurately described above by proper shipping name and are classified, packed, marked, and labeled, and are in all respects in proper condition for transport by highway according to applicable international and national government regulations.					
Printed/Typed Name Agent for St. Paul Port Authority		Signature <i>Emily J</i>		Month 10	Day 14
17. Transporter 1 Acknowledged of Receipt of Materials		Signature <i>Doug Mac</i>		Year 23	
Printed/Typed Name		Signature		Month 10	Day 24
18. Transporter 2 Acknowledgement of Receipt of Materials		Signature		Year 23	
Printed/Typed Name		Signature		Month 8	Day 24
19. Discrepancy Indication Space		Signature		Year 23	
20. Facility Owner or Operator: Certification of receipt of non-hazardous materials covered by this Manifest except as noted in Item 19.					
Printed/Typed Name <i>BH</i>		Signature <i>BH</i>		Month 8	Day 24
White - Return to Generator		Canary - Facility Copy		Goldenrod - Generator Copy	

Pink - Transporter

Goldenrod - Generator Copy

Industrial-Rosemont  
13425 Courthouse Blvd.  
Rosemount, MN 55068

197 CARL BOLANDER & SONS CO.  
251 STARKEY STREET  
ST. PAUL MN 55107



SITE	TICKET	GRID		WEIGHMASTER	
002	00838097	11		BROOKE H	
DATE IN	DATE OUT	TIME IN	TIME OUT	VEHICLE	ROLL OFF
08/24/23	08/24/23	11:44	11:44	RAMZ139	23-0133
REFERENCE			ORIGIN		
23-0133			VIN: YBR7515_MN_3AXLES		

SCALE 2 GROSS WT 59060 LB  
STORED TARE WT 27320 LB  
NET WEIGHT 31740 LB

Inbound Ticket

QTY.	UNIT	DESCRIPTION	RATE	EXTENSION	FEE	TOTAL
15.87	TON	SOIL TON				

This facility will only accept non-hazardous industrial  
recyclables or construction, and demolition waste.

We will not accept any loads containing any  
non-approved wastes or hazardous waste.651-438-1500

Generator: ST PAUL PORT AUTHORITY-HEIGHTS

Address: 2200 Larpenteur Ave E

City/State St Paul, MN 55109

Manifest: 1952252

SKB-WCI 4410

SIGNATURE \_\_\_\_\_

NET AMOUNT

TENDERED

CHANGE

CHECK NO.

Industrial-Rosemont  
13425 Courthouse Blvd.  
Rosemount, MN 55068

197 CARL BOLANDER & SONS CO.  
251 STARKEY STREET  
ST. PAUL MN 55107

SITE	TICKET	GRID		WEIGHMASTER	
002	00838097	11		BROOKE H	
DATE IN	DATE OUT	TIME IN	TIME OUT	VEHICLE	ROLL OFF
08/24/23	08/24/23	11:44	11:44	RAMZ139	23-0133
REFERENCE			ORIGIN		
23-0133			VIN: YBR7515_MN_3AXLES		

SCALE 2 GROSS WT 59060 LB  
STORED TARE WT 27320 LB  
NET WEIGHT 31740 LB

Inbound Ticket

QTY.	UNIT	DESCRIPTION	RATE	EXTENSION	FEE	TOTAL
15.87	TON	SOIL TON				

This facility will only accept non-hazardous industrial  
recyclables or construction, and demolition waste.

We will not accept any loads containing any  
non-approved wastes or hazardous waste.651-438-1500

Generator: ST PAUL PORT AUTHORITY-HEIGHTS

Address: 2200 Larpenteur Ave E

City/State St Paul, MN 55109

Manifest: 1952252

SKB-WCI 4410

SIGNATURE \_\_\_\_\_

NET AMOUNT

TENDERED

CHANGE

CHECK NO.



# SKB Rosemount Industrial Waste Facility

1952253

Shipping Manifest		1. Generator's US EPA ID No. (if any)		2. Page 1 of page(s)	
3. Generator's Name and Facility Address St. Paul Port Authority 2200 Larpenteur Ave E, St. Paul, MN 55109		Mailing Address St. Paul Port Authority The Heights 400 Wabasha St. N, Ste. #240, St. Paul, MN 55102 Fax (651) 223-5198			
4. Generator's Phone (651) 204-6241					
5. Transporter 1 Company Name <i>Ch...</i>		Phone:			
6. Transporter 2 Company Name		Phone:			
7. Designated Facility Name and Site Address SKB Rosemount Industrial Waste Facility 13425 Courthouse Blvd. Rosemount, MN 55068		651-438-1500			
8. U.S. DOT Description (including Proper Shipping Name)		9. Containers		10. Total Quantity	11. Unit Wt/Vol
		No.	Type		
a. Non-Hazardous Industrial Waste (Mercury Contaminated Soil > 10mg/kg) Job #23-6600 Jesse Wilcox					
b.					
c.					
d.					
13. Additional Descriptions for Materials Listed Above (Indicate waste stream Approval # below)		14. Special Handling Procedures for Wastes Listed Above			
a. MI 23-0133 Mercury Contaminated Soil > 10mg/kg					
b. MI					
c. MI					
d. MI					
15. Special Handling Instructions and Additional Information Emergency Contact:		SKB Use Only Load # Scale Wt. Tons/Yds.			
16. GENERATOR'S CERTIFICATION: I hereby declare that the contents of this consignment are fully and accurately described above by proper shipping name and are classified, packed, marked, and labeled, and are in all respects in proper condition for transport by highway according to applicable international and national government regulations.					
Printed/Typed Name Agent for St. Paul Port Authority		Signature <i>Emily Z...</i>		Month 10	Day 14
17. Transporter 1 Acknowledged of Receipt of Materials				Year 2008	
Printed/Typed Name <i>Ch...</i>		Signature <i>[Signature]</i>		Month	Day
18. Transporter 2 Acknowledgement of Receipt of Materials				Year	
Printed/Typed Name		Signature		Month	Day
19. Discrepancy Indication Space				Year	
20. Facility Owner or Operator: Certification of receipt of non-hazardous materials covered by this Manifest except as noted in Item 19.					
Printed/Typed Name <i>[Signature]</i>		Signature <i>[Signature]</i>		Month 10	Day 14
				Year 2008	

White - Return to Generator

Pink - Transporter

Goldenrod - Facility Copy

Goldenrod - Generator Copy

Industrial-Rosemont  
13425 Courthouse Blvd.  
Rosemount, MN 55068

197 CARL BOLANDER & SONS CO.  
251 STARKEY STREET  
ST. PAUL MN 55107



SITE	TICKET	GRID		WEIGHMASTER	
002	00838109	11		Christina W	
DATE IN	DATE OUT	TIME IN	TIME OUT	VEHICLE	ROLL OFF
08/24/23	08/24/23	11:53	11:53	CT20	23-0133
REFERENCE		ORIGIN			
23-0133		VIN: YCC3799_MN_SAXLES			

SCALE 1 GROSS WT 71620 LB Inbound Ticket  
STORED TARE WT 29880 LB  
NET WEIGHT 41740 LB

QTY.	UNIT	DESCRIPTION	RATE	EXTENSION	FEE	TOTAL
20.87	TON	SOIL TON				

This facility will only accept non-hazardous industrial  
recyclables or construction, and demolition waste.  
We will not accept any loads containing any  
non-approved wastes or hazardous waste.651-438-1500  
Generator: ST PAUL PORT AUTHORITY-HEIGHTS  
Address: 2200 Larpenteur Ave E  
City/State St Paul, MN 55109  
Manifest: 1952253  
SKB-WCT4410

SIGNATURE \_\_\_\_\_

NET AMOUNT
TENDERED
CHANGE
CHECK NO.

Industrial-Rosemont  
13425 Courthouse Blvd.  
Rosemount, MN 55068

197 CARL BOLANDER & SONS CO.  
251 STARKEY STREET  
ST. PAUL MN 55107

SITE	TICKET	GRID		WEIGHMASTER	
002	00838109	11		Christina W	
DATE IN	DATE OUT	TIME IN	TIME OUT	VEHICLE	ROLL OFF
08/24/23	08/24/23	11:53	11:53	CT20	23-0133
REFERENCE		ORIGIN			
23-0133		VIN: YCC3799_MN_SAXLES			

SCALE 1 GROSS WT 71620 LB Inbound Ticket  
STORED TARE WT 29880 LB  
NET WEIGHT 41740 LB

QTY.	UNIT	DESCRIPTION	RATE	EXTENSION	FEE	TOTAL
20.87	TON	SOIL TON				

This facility will only accept non-hazardous industrial  
recyclables or construction, and demolition waste.  
We will not accept any loads containing any  
non-approved wastes or hazardous waste.651-438-1500  
Generator: ST PAUL PORT AUTHORITY-HEIGHTS  
Address: 2200 Larpenteur Ave E  
City/State St Paul, MN 55109  
Manifest: 1952253  
SKB-WCT4410

SIGNATURE \_\_\_\_\_

NET AMOUNT
TENDERED
CHANGE
CHECK NO.



# SKB Rosemount Industrial Waste Facility

1952256

Shipping Manifest		1. Generator's US EPA ID No. (if any)		2. Page 1 of page(s)	
3. Generator's Name and Facility Address St. Paul Port Authority 2200 Larpenteur Ave E, St. Paul, MN 55109		Mailing Address St. Paul Port Authority The Heights 400 Wabasha St. N, Ste. #240, St. Paul, MN 55102 Fax (651) 223-5198			
4. Generator's Phone (651) 204-6241		Phone: 952-465-2187			
5. Transporter 1 Company Name Gala Trucking		Phone:			
6. Transporter 2 Company Name		Phone:			
7. Designated Facility Name and Site Address SKB Rosemount Industrial Waste Facility 13425 Courthouse Blvd. Rosemount, MN 55068		651-438-1500			
8. U.S. DOT Description (including Proper Shipping Name)		9. Containers No. Type		10. Total Quantity	11. Unit Wt/Vol
a. Non-Hazardous Industrial Waste (Mercury Contaminated Soil > 10mg/kg) Job #23-6600 Jesse Wilcox					
b.					
c.					
d.					
13. Additional Descriptions for Materials Listed Above (indicate waste stream Approval # below) a. MI 23-0133 Mercury Contaminated Soil > 10mg/kg b. MI c. MI d. MI		14. Special Handling Procedures for Wastes Listed Above			
15. Special Handling Instructions and Additional Information Emergency Contact:		SKB Use Only Load # Scale Wt. Tons/Yds.			
16. GENERATOR'S CERTIFICATION: I hereby declare that the contents of this consignment are fully and accurately described above by proper shipping name and are classified, packed, marked, and labeled, and are in all respects in proper condition for transport by highway according to applicable international and national government regulations.					
Printed/Typed Name Agent for St. Paul Port Authority		Signature Emily Z...		Month 08	Day 14
17. Transporter 1 Acknowledged of Receipt of Materials		Signature Mony		Year 23	
Printed/Typed Name		Signature		Month 08	Day 24
18. Transporter 2 Acknowledgement of Receipt of Materials		Signature		Year 23	
Printed/Typed Name		Signature		Month	Day
19. Discrepancy Indication Space					
20. Facility Owner or Operator: Certification of receipt of non-hazardous materials covered by this Manifest except as noted in Item 19.					
Printed/Typed Name		Signature		Month 8	Day

White - Return to Generator

Canary - Facility Copy

Pink - Transporter

Goldenrod - Generator Copy



Industrial-Rosemont  
13425 Courthouse Blvd.  
Rosemount, MN 55068



197 CARL BOLANDER & SONS CO.  
251 STARKEY STREET  
ST. PAUL MN 55107

SITE	TICKET	GRID		WEIGHMASTER	
002	00838123	11		Christina W	
DATE IN	DATE OUT	TIME IN	TIME OUT	VEHICLE	ROLL OFF
08/24/23	08/24/23	12:00	12:00	GAIAS3	23-0133
REFERENCE			ORIGIN		
23-0133			VIN: YCB0380_MN_4AXLES		

SCALE 2 GROSS WT 57980 LB Inbound Ticket  
STORED TARE WT 26080 LB  
NET WEIGHT 31900 LB

QTY.	UNIT	DESCRIPTION	RATE	EXTENSION	FEE	TOTAL
15.95	TON	SOIL TON				

This facility will only accept non-hazardous industrial  
recyclables or construction, and demolition waste.  
We will not accept any loads containing any  
non-approved wastes or hazardous waste.651-438-1500  
Generator: ST PAUL PORT AUTHORITY-HEIGHTS  
Address: 2200 Larpenteur Ave E  
City/State St Paul, MN 55109  
Manifest: 1952256

SKB-WCI4410

SIGNATURE \_\_\_\_\_

NET AMOUNT
TENDERED
CHANGE
CHECK NO.

Industrial-Rosemont  
13425 Courthouse Blvd.  
Rosemount, MN 55068

197 CARL BOLANDER & SONS CO.  
251 STARKEY STREET  
ST. PAUL MN 55107

SITE	TICKET	GRID		WEIGHMASTER	
002	00838123	11		Christina W	
DATE IN	DATE OUT	TIME IN	TIME OUT	VEHICLE	ROLL OFF
08/24/23	08/24/23	12:00	12:00	GAIAS3	23-0133
REFERENCE			ORIGIN		
23-0133			VIN: YCB0380_MN_4AXLES		

SCALE 2 GROSS WT 57980 LB Inbound Ticket  
STORED TARE WT 26080 LB  
NET WEIGHT 31900 LB

QTY.	UNIT	DESCRIPTION	RATE	EXTENSION	FEE	TOTAL
15.95	TON	SOIL TON				

This facility will only accept non-hazardous industrial  
recyclables or construction, and demolition waste.  
We will not accept any loads containing any  
non-approved wastes or hazardous waste.651-438-1500  
Generator: ST PAUL PORT AUTHORITY-HEIGHTS  
Address: 2200 Larpenteur Ave E  
City/State St Paul, MN 55109  
Manifest: 1952256

SKB-WCI4410

SIGNATURE \_\_\_\_\_

NET AMOUNT
TENDERED
CHANGE
CHECK NO.



# SKB Rosemount Industrial Waste Facility

1952255

Shipping Manifest		1. Generator's US EPA ID No. (if any)		2. Page 1 of page(s)	
3. Generator's Name and Facility Address St. Paul Port Authority 2200 Larpenteur Ave E, St. Paul, MN 55109		Mailing Address St. Paul Port Authority The Heights 400 Wabasha St. N, Ste. #240, St. Paul, MN 55102 Fax (651) 223-5198			
4. Generator's Phone (651) 204-6241					
5. Transporter 1 Company Name <i>Pars LLC</i>		Phone:			
6. Transporter 2 Company Name		Phone:			
7. Designated Facility Name and Site Address SKB Rosemount Industrial Waste Facility 13425 Courthouse Blvd. Rosemount, MN 55068		651-438-1500			
8. U.S. DOT Description (including Proper Shipping Name)		9. Containers		10. Total Quantity	11. Unit Wt/Vol
		No.	Type		
a. Non-Hazardous Industrial Waste (Mercury Contaminated Soil > 10mg/kg) Job #23-6600 Jesse Wilcox					
b.					
c.					
d.					
13. Additional Descriptions for Materials Listed Above (indicate waste stream Approval # below)		14. Special Handling Procedures for Wastes Listed Above			
a. MI 23-0133 Mercury Contaminated Soil > 10mg/kg					
b. MI					
c. MI					
d. MI					
15. Special Handling Instructions and Additional Information Emergency Contact:		SKB Use Only Load # Scale Wt. Tons/Yds.			
16. GENERATOR'S CERTIFICATION: I hereby declare that the contents of this consignment are fully and accurately described above by proper shipping name and are classified, packed, marked, and labeled, and are in all respects in proper condition for transport by highway according to applicable international and national government regulations.					
Printed/Typed Name Agent for St. Paul Port Authority		Signature <i>Emily Zink</i>		Month 10	Day 14
				Year 2013	
17. Transporter 1 Acknowledged of Receipt of Materials					
Printed/Typed Name <i>Mustafa Janta</i>		Signature <i>Mustafa Janta</i>		Month 10	Day 24
				Year 2013	
18. Transporter 2 Acknowledgement of Receipt of Materials					
Printed/Typed Name		Signature		Month	Day
				Year	
19. Discrepancy Indication Space					
20. Facility Owner or Operator: Certification of receipt of non-hazardous materials covered by this Manifest except as noted in Item 19.					
Printed/Typed Name <i>[Signature]</i>		Signature <i>[Signature]</i>		Month 10	Day 24
				Year 2013	

White - Return to Generator

Canary - Facility Copy

Pink - Transporter

Goldenrod - Generator Copy

Industrial-Rosemont  
13425 Courthouse Blvd.  
Rosemont, MN 55068

197 CARL BOLANDER & SONS CO.  
251 STARKEY STREET  
ST. PAUL MN 55107



SITE	TICKET	GRID		WEIGHMASTER	
002	00838126	11		Christina W	
DATE IN	DATE OUT	TIME IN	TIME OUT	VEHICLE	ROLL OFF
08/24/23	08/24/23	12:01	12:01	FARGO001	23-0133
REFERENCE			ORIGIN		
23-0133			VIN: YBY6745_MN_4AXLES		

SCALE 2 GROSS WT 55080 LB  
STORED TARE WT 22680 LB  
NET WEIGHT 32400 LB

Inbound Ticket

QTY.	UNIT	DESCRIPTION	RATE	EXTENSION	FEE	TOTAL
16.20	TON	SOIL TON				

This facility will only accept non-hazardous industrial  
recyclables or construction, and demolition waste.  
We will not accept any loads containing any  
non-approved wastes or hazardous waste.651-438-1500  
Generator: ST PAUL PORT AUTHORITY-HEIGHTS  
Address: 2200 Larpenteur Ave E  
City/State St Paul, MN 55109  
Manifest: 1952255

SKB-WCI4410

SIGNATURE \_\_\_\_\_

NET AMOUNT
TENDERED
CHANGE
CHECK NO.

Industrial-Rosemont  
13425 Courthouse Blvd.  
Rosemont, MN 55068

197 CARL BOLANDER & SONS CO.  
251 STARKEY STREET  
ST. PAUL MN 55107

SITE	TICKET	GRID		WEIGHMASTER	
002	00838126	11		Christina W	
DATE IN	DATE OUT	TIME IN	TIME OUT	VEHICLE	ROLL OFF
08/24/23	08/24/23	12:01	12:01	FARGO001	23-0133
REFERENCE			ORIGIN		
23-0133			VIN: YBY6745_MN_4AXLES		

SCALE 2 GROSS WT 55080 LB  
STORED TARE WT 22680 LB  
NET WEIGHT 32400 LB

Inbound Ticket

QTY.	UNIT	DESCRIPTION	RATE	EXTENSION	FEE	TOTAL
16.20	TON	SOIL TON				

This facility will only accept non-hazardous industrial  
recyclables or construction, and demolition waste.  
We will not accept any loads containing any  
non-approved wastes or hazardous waste.651-438-1500  
Generator: ST PAUL PORT AUTHORITY-HEIGHTS  
Address: 2200 Larpenteur Ave E  
City/State St Paul, MN 55109  
Manifest: 1952255

SKB-WCI4410

SIGNATURE \_\_\_\_\_

NET AMOUNT
TENDERED
CHANGE
CHECK NO.



# SKB Rosemount Industrial Waste Facility

1952257

Shipping Manifest		1. Generator's US EPA ID No. (if any)		2. Page 1 of page(s)	
3. Generator's Name and Facility Address St. Paul Port Authority 2200 Larpenteur Ave E, St. Paul, MN 55109		Mailing Address St. Paul Port Authority The Heights 400 Wabasha St. N, Ste. #240, St. Paul, MN 55102			
4. Generator's Phone (651) 204-6241		Fax (651) 223-5198			
5. Transporter 1 Company Name		Phone:			
6. Transporter 2 Company Name <i>Mulltimanmeur Service LLC</i>		Phone:			
7. Designated Facility Name and Site Address SKB Rosemount Industrial Waste Facility 13425 Courthouse Blvd. Rosemount, MN 55068		651-438-1500			
8. U.S. DOT Description (including Proper Shipping Name)		9. Containers		10. Total Quantity	11. Unit Wt/Vol
		No.	Type		
a. Non-Hazardous Industrial Waste (Mercury Contaminated Soil > 10mg/kg) Job #23-6600 Jesse Wilcox					
b.					
c.					
d.					
13. Additional Descriptions for Materials Listed Above (Indicate waste stream Approval # below)		14. Special Handling Procedures for Wastes Listed Above			
a. MI 23-0133 Mercury Contaminated Soil > 10mg/kg					
b. MI					
c. MI					
d. MI					
15. Special Handling Instructions and Additional Information Emergency Contact:		SKB Use Only Load # Scale Wt. Tons/Yds.			
16. GENERATOR'S CERTIFICATION: I hereby declare that the contents of this consignment are fully and accurately described above by proper shipping name and are classified, packed, marked, and labeled, and are in all respects in proper condition for transport by highway according to applicable international and national government regulations.					
Printed/Typed Name Agent for St. Paul Port Authority		Signature <i>Emily Z...</i>		Month 10	Day 14
17. Transporter 1 Acknowledged of Receipt of Materials				Year 23	
Printed/Typed Name <i>Genur Nemator</i>		Signature <i>[Signature]</i>		Month 10	Day 14
18. Transporter 2 Acknowledgement of Receipt of Materials				Year 23	
Printed/Typed Name		Signature		Month	Day
19. Discrepancy Indication Space					
20. Facility Owner or Operator: Certification of receipt of non-hazardous materials covered by this Manifest except as noted in Item 19.					
Printed/Typed Name <i>[Signature]</i>		Signature <i>[Signature]</i>		Month 10	Day 14
				Year 23	

White - Return to Generator

Canary - Facility Copy

Pink - Transporter

Goldenrod - Generator Copy

Industrial-Rosemont  
13425 Courthouse Blvd.  
Rosemount, MN 55068

197 CARL BOLANDER & SONS CO.  
251 STARKEY STREET  
ST. PAUL MN 55107



SITE		TICKET		GRID		WEIGHMASTER					
002		00838130		11		Christina W					
DATE IN		DATE OUT		TIME IN		TIME OUT		VEHICLE		ROLL OFF	
08/24/23		08/24/23		12:04		12:04		MEMETOV77		23-0133	
REFERENCE						ORIGIN					
23-0133						VIN: YBU8907_MN_4AXLES					

SCALE 2 GROSS WT 56200 LB  
STORED TARE WT 29040 LB  
NET WEIGHT 27160 LB

Inbound Ticket

QTY.	UNIT	DESCRIPTION	RATE	EXTENSION	FEE	TOTAL
13.58	TON	SOIL TON				

This facility will only accept non-hazardous industrial  
recyclables or construction, and demolition waste.

We will not accept any loads containing any  
non-approved wastes or hazardous waste.651-438-1500

Generator: ST PAUL PORT AUTHORITY-HEIGHTS

Address: 2200 Larpenteur Ave E

City/State St Paul, MN 55109

Manifest: 1952257

SKB-WCI4410

SIGNATURE \_\_\_\_\_

NET AMOUNT

TENDERED

CHANGE

CHECK NO.

Industrial-Rosemont  
13425 Courthouse Blvd.  
Rosemount, MN 55068

197 CARL BOLANDER & SONS CO.  
251 STARKEY STREET  
ST. PAUL MN 55107

SITE		TICKET		GRID		WEIGHMASTER					
002		00838130		11		Christina W					
DATE IN		DATE OUT		TIME IN		TIME OUT		VEHICLE		ROLL OFF	
08/24/23		08/24/23		12:04		12:04		MEMETOV77		23-0133	
REFERENCE						ORIGIN					
23-0133						VIN: YBU8907_MN_4AXLES					

SCALE 2 GROSS WT 56200 LB  
STORED TARE WT 29040 LB  
NET WEIGHT 27160 LB

Inbound Ticket

QTY.	UNIT	DESCRIPTION	RATE	EXTENSION	FEE	TOTAL
13.58	TON	SOIL TON				

This facility will only accept non-hazardous industrial  
recyclables or construction, and demolition waste.

We will not accept any loads containing any  
non-approved wastes or hazardous waste.651-438-1500

Generator: ST PAUL PORT AUTHORITY-HEIGHTS

Address: 2200 Larpenteur Ave E

City/State St Paul, MN 55109

Manifest: 1952257

SKB-WCI4410

SIGNATURE \_\_\_\_\_

NET AMOUNT

TENDERED

CHANGE

CHECK NO.



# SKB Rosemount Industrial Waste Facility

1952254

Shipping Manifest		1. Generator's US EPA ID No. (if any)		2. Page 1 of page(s)	
3. Generator's Name and Facility Address St. Paul Port Authority 2200 Larpenteur Ave E, St. Paul, MN 55109		Mailing Address St. Paul Port Authority The Heights 400 Wabasha St. N, Ste. #240, St. Paul, MN 55102 Fax (651) 223-5198			
4. Generator's Phone (651) 204-6241		5. Transporter 1 Company Name <b>MFC INC</b> Phone: <b>952 452 1708</b>			
6. Transporter 2 Company Name		Phone:			
7. Designated Facility Name and Site Address SKB Rosemount Industrial Waste Facility 13425 Courthouse Blvd. Rosemount, MN 55068 651-438-1500					
8. U.S. DOT Description (including Proper Shipping Name)		9. Containers		10. Total Quantity	11. Unit Wt/Vol
		No.	Type		
a. Non-Hazardous Industrial Waste (Mercury Contaminated Soil > 10mg/kg) Job #23-6600 Jesse Wilcox					
b.					
c.					
d.					
13. Additional Descriptions for Materials Listed Above (indicate waste stream Approval # below) a. MI 23-0133 Mercury Contaminated Soil > 10mg/kg b. MI c. MI d. MI		14. Special Handling Procedures for Wastes Listed Above			
15. Special Handling Instructions and Additional Information Emergency Contact:		SKB Use Only Load # Scale Wt. Tons/Yds.			
16. GENERATOR'S CERTIFICATION: I hereby declare that the contents of this consignment are fully and accurately described above by proper shipping name and are classified, packed, marked, and labeled, and are in all respects in proper condition for transport by highway according to applicable international and national government regulations.					
Printed/Typed Name Agent for St. Paul Port Authority		Signature <i>Emily</i>		Month Day Year 10 8 11 4 23	
17. Transporter 1 Acknowledged Receipt of Materials		Printed/Typed Name <b>Abdi MUMIN</b>		Signature <i>Abdi</i>	
18. Transporter 2 Acknowledgement of Receipt of Materials		Printed/Typed Name		Signature	
19. Discrepancy Indication Space					
20. Facility Owner or Operator: Certification of receipt of non-hazardous materials covered by this Manifest except as noted in Item 19.					
Printed/Typed Name <i>OW</i>		Signature <i>OW</i>		Month Day Year 10 8 11 4 23	

White - Return to Generator

Pink - Transporter

Canary - Facility Copy

Goldenrod - Generator Copy



Industrial-Rosemont  
13425 Courthouse Blvd.  
Rosemount, MN 55068

197 CARL BOLANDER & SONS CO.  
251 STARKEY STREET  
ST. PAUL MN 55107



SITE	TICKET	GRID		WEIGHMASTER	
002	00838131	11		Christina W	
DATE IN	DATE OUT	TIME IN	TIME OUT	VEHICLE	ROLL OFF
08/24/23	08/24/23	12:05	12:05	MFC952	23-0133
REFERENCE			ORIGIN		
23-0133			VIN: 26832Z_WI_6AXLES		

SCALE 2 GROSS WT 69900 LB  
STORED TARE WT 30280 LB  
NET WEIGHT 39620 LB  
Inbound Ticket

QTY.	UNIT	DESCRIPTION	RATE	EXTENSION	FEE	TOTAL
19.81	TON	SOIL TON				

This facility will only accept non-hazardous industrial  
recyclables or construction, and demolition waste.  
We will not accept any loads containing any  
non-approved wastes or hazardous waste.651-438-1500  
Generator: ST PAUL PORT AUTHORITY-HEIGHTS  
Address: 2200 Larpenteur Ave E  
City/State St Paul, MN 55109  
Manifest: 1952254

SKB-WCI 4410

SIGNATURE \_\_\_\_\_

NET AMOUNT
TENDERED
CHANGE
CHECK NO.

Industrial-Rosemont  
13425 Courthouse Blvd.  
Rosemount, MN 55068

197 CARL BOLANDER & SONS CO.  
251 STARKEY STREET  
ST. PAUL MN 55107

SITE	TICKET	GRID		WEIGHMASTER	
002	00838131	11		Christina W	
DATE IN	DATE OUT	TIME IN	TIME OUT	VEHICLE	ROLL OFF
08/24/23	08/24/23	12:05	12:05	MFC952	23-0133
REFERENCE			ORIGIN		
23-0133			VIN: 26832Z_WI_6AXLES		

SCALE 2 GROSS WT 69900 LB  
STORED TARE WT 30280 LB  
NET WEIGHT 39620 LB  
Inbound Ticket

QTY.	UNIT	DESCRIPTION	RATE	EXTENSION	FEE	TOTAL
19.81	TON	SOIL TON				

This facility will only accept non-hazardous industrial  
recyclables or construction, and demolition waste.  
We will not accept any loads containing any  
non-approved wastes or hazardous waste.651-438-1500  
Generator: ST PAUL PORT AUTHORITY-HEIGHTS  
Address: 2200 Larpenteur Ave E  
City/State St Paul, MN 55109  
Manifest: 1952254

SKB-WCI 4410

SIGNATURE \_\_\_\_\_

NET AMOUNT
TENDERED
CHANGE
CHECK NO.



# SKB Rosemount Industrial Waste Facility

1952258

Shipping Manifest		1. Generator's US EPA ID No. (if any)		2. Page 1 of page(s)	
3. Generator's Name and Facility Address St. Paul Port Authority 2200 Larpenteur Ave E, St. Paul, MN 55109		Mailing Address St. Paul Port Authority The Heights 400 Wabasha St. N, Ste. #240, St. Paul, MN 55102			
4. Generator's Phone (651) 204-6241		Fax (651) 223-5198			
5. Transporter 1 Company Name <i>Dars</i>		Phone:			
6. Transporter 2 Company Name		Phone:			
7. Designated Facility Name and Site Address		SKB Rosemount Industrial Waste Facility 13425 Courthouse Blvd. Rosemount, MN 55068 651-438-1500			
8. U.S. DOT Description (including Proper Shipping Name)		9. Containers		10. Total Quantity	11. Unit Wt/Vol
		No.	Type		
a. Non-Hazardous Industrial Waste (Mercury Contaminated Soil>10mg/kg) Job #23-6600 Jesse Wilcox					
b.					
c.					
d.					
13. Additional Descriptions for Materials Listed Above (indicate waste stream Approval # below)		14. Special Handling Procedures for Wastes Listed Above			
a. MI 23-0133 Mercury Contaminated Soil>10mg/kg					
b. MI					
c. MI					
d. MI					
15. Special Handling Instructions and Additional Information		SKB Use Only			
Emergency Contact:		Load # _____			
		Scale Wt. _____			
		Tons/Yds. _____			
16. GENERATOR'S CERTIFICATION: I hereby declare that the contents of this consignment are fully and accurately described above by proper shipping name and are classified, packed, marked, and labeled, and are in all respects in proper condition for transport by highway according to applicable international and national government regulations.					
Printed/Typed Name Agent for St. Paul Port Authority		Signature <i>Emily Z...</i>		Month 08	Day 14
				Year 23	
17. Transporter 1 Acknowledged of Receipt of Materials					
Printed/Typed Name <i>Dar</i>		Signature <i>Dar</i>		Month	Day
				Year	
18. Transporter 2 Acknowledgement of Receipt of Materials					
Printed/Typed Name		Signature		Month	Day
				Year	
19. Discrepancy Indication Space					
20. Facility Owner or Operator: Certification of receipt of non-hazardous materials covered by this Manifest except as noted in Item 19.					
Printed/Typed Name <i>Carp</i>		Signature <i>Dave</i>		Month 08	Day 24
				Year 23	

White - Return to Generator

Canary - Facility Copy

Pink - Transporter

Goldenrod - Generator Copy

Industrial-Rosemont  
13425 Courthouse Blvd.  
Rosemount, MN 55068

197 CARL BOLANDER & SONS CO.  
251 STARKEY STREET  
ST. PAUL MN 55107



SITE	TICKET	GRID		WEIGHMASTER	
002	00838134	11		DAVID	
DATE IN	DATE OUT	TIME IN	TIME OUT	VEHICLE	ROLL OFF
08/24/23	08/24/23	12:07	12:07	DARS16	23-0133
REFERENCE			ORIGIN		
23-0133			VIN: YBA5831_MN_5AXLES		

SCALE 1 GROSS WT 59920 LB Inbound Ticket  
STORED TARE WT 23040 LB  
NET WEIGHT 36880 LB

QTY.	UNIT	DESCRIPTION	RATE	EXTENSION	FEE	TOTAL
18.44	TON	SOIL TON				

This facility will only accept non-hazardous industrial  
recyclables or construction, and demolition waste.  
We will not accept any loads containing any  
non-approved wastes or hazardous waste.651-438-1500  
Generator: ST PAUL PORT AUTHORITY-HEIGHTS  
Address: 2200 Larpenteur Ave E  
City/State St Paul, MN 55109  
Manifest: 1952258  
SKB-WCI4410

SIGNATURE \_\_\_\_\_

NET AMOUNT
TENDERED
CHANGE
CHECK NO.

Industrial-Rosemont  
13425 Courthouse Blvd.  
Rosemount, MN 55068

197 CARL BOLANDER & SONS CO.  
251 STARKEY STREET  
ST. PAUL MN 55107

SITE	TICKET	GRID		WEIGHMASTER	
002	00838134	11		DAVID	
DATE IN	DATE OUT	TIME IN	TIME OUT	VEHICLE	ROLL OFF
08/24/23	08/24/23	12:07	12:07	DARS16	23-0133
REFERENCE			ORIGIN		
23-0133			VIN: YBA5831_MN_5AXLES		

SCALE 1 GROSS WT 59920 LB Inbound Ticket  
STORED TARE WT 23040 LB  
NET WEIGHT 36880 LB

QTY.	UNIT	DESCRIPTION	RATE	EXTENSION	FEE	TOTAL
18.44	TON	SOIL TON				

This facility will only accept non-hazardous industrial  
recyclables or construction, and demolition waste.  
We will not accept any loads containing any  
non-approved wastes or hazardous waste.651-438-1500  
Generator: ST PAUL PORT AUTHORITY-HEIGHTS  
Address: 2200 Larpenteur Ave E  
City/State St Paul, MN 55109  
Manifest: 1952258  
SKB-WCI4410

SIGNATURE \_\_\_\_\_

NET AMOUNT
TENDERED
CHANGE
CHECK NO.



# SKB Rosemount Industrial Waste Facility

1952259

Shipping Manifest		1. Generator's US EPA ID No. (if any)		2. Page 1 of page(s)	
3. Generator's Name and Facility Address St. Paul Port Authority 2200 Larpenteur Ave E, St. Paul, MN 55109		Mailing Address St. Paul Port Authority The Heights 400 Wabasha St. N, Ste. #240, St. Paul, MN 55102 Fax (651) 223-5198			
4. Generator's Phone (651) 204-6241					
5. Transporter 1 Company Name <i>Ktm 430</i>		Phone:			
6. Transporter 2 Company Name		Phone:			
7. Designated Facility Name and Site Address SKB Rosemount Industrial Waste Facility 13425 Courthouse Blvd. Rosemount, MN 55068 651-438-1500					
8. U.S. DOT Description (including Proper Shipping Name)		9. Containers		10. Total Quantity	11. Unit Wt/Vol
		No.	Type		
a. Non-Hazardous Industrial Waste (Mercury Contaminated Soil > 10mg/kg) Job #23-6600 Jesse Wilcox					
b.					
c.					
d.					
13. Additional Descriptions for Materials Listed Above (indicate waste stream Approval # below)		14. Special Handling Procedures for Wastes Listed Above			
a. MI 23-0133 Mercury Contaminated Soil > 10mg/kg					
b. MI					
c. MI					
d. MI					
15. Special Handling Instructions and Additional Information Emergency Contact:		SKB Use Only Load # _____ Scale Wt. _____ Tons/Yds. _____			
16. GENERATOR'S CERTIFICATION: I hereby declare that the contents of this consignment are fully and accurately described above by proper shipping name and are classified, packed, marked, and labeled, and are in all respects in proper condition for transport by highway according to applicable international and national government regulations.					
Printed/Typed Name Agent for St. Paul Port Authority		Signature <i>Emily Z...</i>		Month 10	Day 14
17. Transporter 1 Acknowledged Receipt of Materials		Signature <i>K...</i>		Year 23	
Printed/Typed Name		Signature		Month 10	Day 24
18. Transporter 2 Acknowledgement of Receipt of Materials		Signature		Year 23	
Printed/Typed Name		Signature		Month 10	Day 24
19. Discrepancy Indication Space					
20. Facility Owner or Operator: Certification of receipt of non-hazardous materials covered by this Manifest except as noted in Item 19.					
Printed/Typed Name <i>Dave</i>		Signature <i>Dave</i>		Month 10	Day 24
				Year 23	

White - Return to Generator

Canary - Facility Copy

Pink - Transporter

Goldenrod - Generator Copy

Industrial-Rosemont  
13425 Courthouse Blvd.  
Rosemont, MN 55068

197 CARL BOLANDER & SONS CO.  
251 STARKEY STREET  
ST. PAUL MN 55107



SITE	TICKET	GRID		WEIGHMASTER	
002	00838140	11		DAVID	
DATE IN	DATE OUT	TIME IN	TIME OUT	VEHICLE	ROLL OFF
08/24/23	08/24/23	12:10	12:10	KTM430	23-0133
REFERENCE			ORIGIN		
23-0133			VIN: YBV9987_MN_5AXLES		

SCALE 1 GROSS WT 62560 LB  
STORED TARE WT 28000 LB  
NET WEIGHT 34560 LB

Inbound Ticket

QTY.	UNIT	DESCRIPTION	RATE	EXTENSION	FEE	TOTAL
17.28	TON	SOIL TON				

This facility will only accept non-hazardous industrial  
recyclables or construction, and demolition waste.  
We will not accept any loads containing any  
non-approved wastes or hazardous waste.651-438-1500  
Generator: ST PAUL PORT AUTHORITY-HEIGHTS  
Address: 2200 Larpenteur Ave E  
City/State St Paul, MN 55109  
Manifest: 1952259

SKB-WCI 4410

SIGNATURE \_\_\_\_\_

NET AMOUNT
TENDERED
CHANGE
CHECK NO.

Industrial-Rosemont  
13425 Courthouse Blvd.  
Rosemont, MN 55068

197 CARL BOLANDER & SONS CO.  
251 STARKEY STREET  
ST. PAUL MN 55107

SITE	TICKET	GRID		WEIGHMASTER	
002	00838140	11		DAVID	
DATE IN	DATE OUT	TIME IN	TIME OUT	VEHICLE	ROLL OFF
08/24/23	08/24/23	12:10	12:10	KTM430	23-0133
REFERENCE			ORIGIN		
23-0133			VIN: YBV9987_MN_5AXLES		

SCALE 1 GROSS WT 62560 LB  
STORED TARE WT 28000 LB  
NET WEIGHT 34560 LB

Inbound Ticket

QTY.	UNIT	DESCRIPTION	RATE	EXTENSION	FEE	TOTAL
17.28	TON	SOIL TON				

This facility will only accept non-hazardous industrial  
recyclables or construction, and demolition waste.  
We will not accept any loads containing any  
non-approved wastes or hazardous waste.651-438-1500  
Generator: ST PAUL PORT AUTHORITY-HEIGHTS  
Address: 2200 Larpenteur Ave E  
City/State St Paul, MN 55109  
Manifest: 1952259

SKB-WCI 4410

SIGNATURE \_\_\_\_\_

NET AMOUNT
TENDERED
CHANGE
CHECK NO.



# SKB Rosemount Industrial Waste Facility

1953231

Shipping Manifest		1. Generator's US EPA ID No. (if any)		2. Page 1 of page(s)	
3. Generator's Name and Facility Address St. Paul Port Authority 2200 Larpenteur Ave E, St. Paul, MN 55109		Mailing Address St. Paul Port Authority The Heights - Former Hillcrest 400 Wabasha St. N, Ste. #240, St. Paul, MN 55102 Fax (651) 223-5198			
4. Generator's Phone (651) 204-6241		Phone: 612-9874619			
5. Transporter 1 Company Name ONYX Transport LLC		Phone:			
6. Transporter 2 Company Name		Phone:			
7. Designated Facility Name and Site Address SKB Rosemount Industrial Waste Facility 13425 Courthouse Blvd. Rosemount, MN 55068		651-438-1500			
8. U.S. DOT Description (including Proper Shipping Name)		9. Containers No. Type		10. Total Quantity	11. Unit Wt/Vol
a. Non-Hazardous Industrial Waste (Mercury Contaminated Soil <10mg/kg) Job #23-6600 Jesse Wilcox					
b.					
c.					
d.					
13. Additional Descriptions for Materials Listed Above (Indicate waste stream Approval # below) a. MI 23-0134 Mercury Contaminated Soil <10mg/kg b. MI c. MI d. MI		14. Special Handling Procedures for Wastes Listed Above			
15. Special Handling Instructions and Additional Information Emergency Contact:		SKB Use Only Load # Scale Wt. Tons/Yds.			
16. GENERATOR'S CERTIFICATION: I hereby declare that the contents of this consignment are fully and accurately described above by proper shipping name and are classified, packed, marked, and labeled, and are in all respects in proper condition for transport by highway according to applicable international and national government regulations.					
Printed/Typed Name Agent for St. Paul Port Authority		Signature		Month Day Year 08 10 23	
17. Transporter 1 Acknowledged of Receipt of Materials Printed/Typed Name Dennis Rodgers		Signature		Month Day Year 08 21 23	
18. Transporter 2 Acknowledgement of Receipt of Materials Printed/Typed Name		Signature		Month Day Year	
19. Discrepancy Indication Space					
20. Facility Owner or Operator: Certification of receipt of non-hazardous materials covered by this Manifest except as noted in Item 19. Printed/Typed Name Signature Month Day Year					

White - Return to Generator

Canary - Facility Copy

Pink - Transporter

Goldenrod - Generator Copy



Industrial-Rosemont  
13425 Courthouse Blvd.  
Rosemont, MN 55068



197 CARL BOLANDER & SONS CO.  
251 STARKEY STREET  
ST. PAUL MN 55107

SITE	TICKET	GRID		WEIGHMASTER	
002	00835962	11		SUE M	
DATE IN	DATE OUT	TIME IN	TIME OUT	VEHICLE	ROLL OFF
08/21/23	08/21/23	11:39	11:39	0T112-2000	23-0134
REFERENCE			ORIGIN		
23-0134			VIN: YTD7064_MN_5AXLES-4		

SCALE 3 GROSS WT 80980 LB Inbound Ticket  
STORED TARE WT 34100 LB  
NET WEIGHT 46880 LB

QTY.	UNIT	DESCRIPTION	RATE	EXTENSION	FEE	TOTAL
23.44	TON	SOIL TON				

This facility will only accept non-hazardous industrial  
recyclables or construction, and demolition waste.

We will not accept any loads containing any  
non-approved wastes or hazardous waste.651-438-1500

Generator: ST PAUL PORT AUTHORITY-HEIGHTS

Address: 2200 Larpenteur Ave E

City/State: St Paul, MN 55109

Manifest: 1953231

SIGNATURE \_\_\_\_\_

NET AMOUNT

TENDERED

CHANGE

CHECK NO.

Industrial-Rosemont  
13425 Courthouse Blvd.  
Rosemont, MN 55068

197 CARL BOLANDER & SONS CO.  
251 STARKEY STREET  
ST. PAUL MN 55107

SITE	TICKET	GRID		WEIGHMASTER	
002	00835962	11		SUE M	
DATE IN	DATE OUT	TIME IN	TIME OUT	VEHICLE	ROLL OFF
08/21/23	08/21/23	11:39	11:39	0T112-2000	23-0134
REFERENCE			ORIGIN		
23-0134			VIN: YTD7064_MN_5AXLES-4		

SCALE 3 GROSS WT 80980 LB Inbound Ticket  
STORED TARE WT 34100 LB  
NET WEIGHT 46880 LB

QTY.	UNIT	DESCRIPTION	RATE	EXTENSION	FEE	TOTAL
23.44	TON	SOIL TON				

This facility will only accept non-hazardous industrial  
recyclables or construction, and demolition waste.

We will not accept any loads containing any  
non-approved wastes or hazardous waste.651-438-1500

Generator: ST PAUL PORT AUTHORITY-HEIGHTS

Address: 2200 Larpenteur Ave E

City/State: St Paul, MN 55109

Manifest: 1953231

SIGNATURE \_\_\_\_\_

NET AMOUNT

TENDERED

CHANGE

CHECK NO.



# SKB Rosemount Industrial Waste Facility

1953233

Shipping Manifest		1. Generator's US EPA ID No. (if any)		2. Page 1 of page(s)	
3. Generator's Name and Facility Address St. Paul Port Authority 2200 Larpenteur Ave E, St. Paul, MN 55109		Mailing Address St. Paul Port Authority The Heights - Former Hillcrest 400 Wabasha St. N, Ste. #240, St. Paul, MN 55102 Fax (651) 223-5198			
4. Generator's Phone (651) 204-6241		5. Transporter 1 Company Name <b>RPS Transp.</b> Phone: <b>612 991 2918</b>			
6. Transporter 2 Company Name		Phone:			
7. Designated Facility Name and Site Address SKB Rosemount Industrial Waste Facility 13425 Courthouse Blvd. Rosemount, MN 55068		651-438-1500			
8. U.S. DOT Description (including Proper Shipping Name)		9. Containers No. Type		10. Total Quantity	11. Unit Wt/Vol
a. Non-Hazardous Industrial Waste (Mercury Contaminated Soil <10mg/kg) Job #23-6600 Jesse Wilcox					
b.					
c.					
d.					
13. Additional Descriptions for Materials Listed Above (indicate waste stream Approval # below) a. MI 23-0134 Mercury Contaminated Soil <10mg/kg b. MI c. MI d. MI		14. Special Handling Procedures for Wastes Listed Above			
15. Special Handling Instructions and Additional Information Emergency Contact:		SKB Use Only Load # _____ Scale Wt. _____ Tons/Yds. _____			
16. GENERATOR'S CERTIFICATION: I hereby declare that the contents of this consignment are fully and accurately described above by proper shipping name and are classified, packed, marked, and labeled, and are in all respects in proper condition for transport by highway according to applicable international and national government regulations.					
Printed/Typed Name Agent for St. Paul Port Authority		Signature <i>[Signature]</i>		Month Day Year 08 09 23	
17. Transporter 1 Acknowledged of Receipt of Materials					
Printed/Typed Name <b>Ruben Stein</b>		Signature <i>[Signature]</i>		Month Day Year 08 21 23	
18. Transporter 2 Acknowledgement of Receipt of Materials					
Printed/Typed Name <b>1</b>		Signature		Month Day Year	
19. Discrepancy Indication Space					
20. Facility Owner or Operator: Certification of receipt of non-hazardous materials covered by this Manifest except as noted in Item 19.					
Printed/Typed Name <b>Dave</b>		Signature <i>[Signature]</i>		Month Day Year 08 21 23	

White - Return to Generator

Pink - Transporter

Canary - Facility Copy

Goldenrod - Generator Copy

Industrial-Rosemont  
13425 Courthouse Blvd.  
Rosemount, MN 55068



197 CARL BOLANDER & SONS CO.  
251 STARKEY STREET  
ST. PAUL MN 55107

SITE	TICKEY	GRID		WEIGHMASTER	
002	00835985	11		DAVID	
DATE IN	DATE OUT	TIME IN	TIME OUT	VEHICLE	ROLL OFF
08/21/23	08/21/23	11:57	11:57	RPS18-435	23-0134
REFERENCE			ORIGIN		
23-0134			VIN: PAS0788_MN_6AXLES-3		

SCALE 1 GROSS WT 83000 LB Inbound Ticket  
STORED TARE WT 37640 LB  
NET WEIGHT 45360 LB

QTY.	UNIT	DESCRIPTION	RATE	EXTENSION	FEE	TOTAL
22.68	TON	SOIL TON				

This facility will only accept non-hazardous industrial  
recyclables or construction, and demolition waste.

We will not accept any loads containing any  
non-approved wastes or hazardous waste.651-438-1500

Generator: ST PAUL PORT AUTHORITY-HEIGHTS

Address: 2200 Larpenteur Ave E

City/State St Paul, MN 55109

Manifest: 1953233

SKB-WCI4410

SIGNATURE \_\_\_\_\_

NET AMOUNT

TENDERED

CHANGE

CHECK NO.

Industrial-Rosemont  
13425 Courthouse Blvd.  
Rosemount, MN 55068

197 CARL BOLANDER & SONS CO.  
251 STARKEY STREET  
ST. PAUL MN 55107

SITE	TICKET	GRID		WEIGHMASTER	
002	00835985	11		DAVID	
DATE IN	DATE OUT	TIME IN	TIME OUT	VEHICLE	ROLL OFF
08/21/23	08/21/23	11:57	11:57	RPS18-435	23-0134
REFERENCE			ORIGIN		
23-0134			VIN: PAS0788_MN_6AXLES-3		

SCALE 1 GROSS WT 83000 LB Inbound Ticket  
STORED TARE WT 37640 LB  
NET WEIGHT 45360 LB

QTY.	UNIT	DESCRIPTION	RATE	EXTENSION	FEE	TOTAL
22.68	TON	SOIL TON				

This facility will only accept non-hazardous industrial  
recyclables or construction, and demolition waste.

We will not accept any loads containing any  
non-approved wastes or hazardous waste.651-438-1500

Generator: ST PAUL PORT AUTHORITY-HEIGHTS

Address: 2200 Larpenteur Ave E

City/State St Paul, MN 55109

Manifest: 1953233

SKB-WCI4410

SIGNATURE \_\_\_\_\_

NET AMOUNT

TENDERED

CHANGE

CHECK NO.



# SKB Rosemount Industrial Waste Facility

1953235

Shipping Manifest		1. Generator's US EPA ID No. (if any)		2. Page 1 of page(s)	
3. Generator's Name and Facility Address St. Paul Port Authority 2200 Larpenetue Ave E, St. Paul, MN 55109		Mailing Address St. Paul Port Authority The Heights - Former Hillcrest 400 Wabasha St. N, Ste. #240, St. Paul, MN 55102 Fax (651) 223-5198			
4. Generator's Phone (651) 204-6241		Phone:			
5. Transporter 1 Company Name <i>CONA Hauling LLC</i>		Phone:			
6. Transporter 2 Company Name		Phone:			
7. Designated Facility Name and Site Address SKB Rosemount Industrial Waste Facility 13425 Courthouse Blvd. Rosemount, MN 55068		651-438-1500			
8. U.S. DOT Description (including Proper Shipping Name)		9. Containers No. Type		10. Total Quantity	11. Unit Wt/Vol
a. Non-Hazardous Industrial Waste (Mercury Contaminated Soil <10mg/kg) Job #23-6600 Jesse Wilcox					
b.					
c.					
d.					
13. Additional Descriptions for Materials Listed Above (indicate waste stream Approval # below) a. MI 23-0134 Mercury Contaminated Soil <10mg/kg b. MI c. MI d. MI		14. Special Handling Procedures for Wastes Listed Above			
15. Special Handling Instructions and Additional Information Emergency Contact:		SKB Use Only Load # _____ Scale Wt. _____ Tons/Yds. _____			
16. GENERATOR'S CERTIFICATION: I hereby declare that the contents of this consignment are fully and accurately described above by proper shipping name and are classified, packed, marked, and labeled, and are in all respects in proper condition for transport by highway according to applicable international and national government regulations.					
Printed/Typed Name Agent for St. Paul Port Authority		Signature <i>[Signature]</i>		Month Day Year 08 09 23	
17. Transporter 1 Acknowledged of Receipt of Materials					
Printed/Typed Name <i>Cory Rickes</i>		Signature <i>[Signature]</i>		Month Day Year 08 07 23	
18. Transporter 2 Acknowledgement of Receipt of Materials					
Printed/Typed Name		Signature		Month Day Year	
19. Discrepancy Indication Space					
20. Facility Owner or Operator: Certification of receipt of non-hazardous materials covered by this Manifest except as noted in Item 19.					
Printed/Typed Name <i>[Signature]</i>		Signature <i>[Signature]</i>		Month Day Year 08 11 23	

White - Return to Generator      Pink - Transporter      Canary - Facility Copy      Goldenrod - Generator Copy

Industrial-Rosemont  
13425 Courthouse Blvd.  
Rosemount, MN 55068

197 CARL BOLANDER & SONS CO.  
251 STARKEY STREET  
ST. PAUL MN 55107



SITE	TICKET	GRID		WEIGHMASTER	
002	00835986	11		BROOKE H	
DATE IN	DATE OUT	TIME IN	TIME OUT	VEHICLE	ROLL OFF
08/21/23	08/21/23	11:58	11:58	CMR017-318	23-0134
REFERENCE			ORIGIN		
23-0134			VIN: YTE1236_MN_6AXLES		

SCALE 2 GROSS WT 78540 LB  
STORED TARE WT 34360 LB  
NET WEIGHT 44180 LB

Inbound Ticket

QTY.	UNIT	DESCRIPTION	RATE	EXTENSION	FEE	TOTAL
22.09	TON	SOIL TON				

This facility will only accept non-hazardous industrial recyclables or construction, and demolition waste. We will not accept any loads containing any non-approved wastes or hazardous waste.651-438-1500  
Generator: ST PAUL PORT AUTHORITY-HEIGHTS  
Address: 2200 Larpenteur Ave E  
City/State St Paul, MN 55109  
Manifest: 1953235

SKB-WCI 4410

SIGNATURE \_\_\_\_\_

NET AMOUNT

TENDERED

CHANGE

CHECK NO.

Industrial-Rosemont  
13425 Courthouse Blvd.  
Rosemount, MN 55068

197 CARL BOLANDER & SONS CO.  
251 STARKEY STREET  
ST. PAUL MN 55107

SITE	TICKET	GRID		WEIGHMASTER	
002	00835986	11		BROOKE H	
DATE IN	DATE OUT	TIME IN	TIME OUT	VEHICLE	ROLL OFF
08/21/23	08/21/23	11:58	11:58	CMR017-318	23-0134
REFERENCE			ORIGIN		
23-0134			VIN: YTE1236_MN_6AXLES		

SCALE 2 GROSS WT 78540 LB  
STORED TARE WT 34360 LB  
NET WEIGHT 44180 LB

Inbound Ticket

QTY.	UNIT	DESCRIPTION	RATE	EXTENSION	FEE	TOTAL
22.09	TON	SOIL TON				

This facility will only accept non-hazardous industrial recyclables or construction, and demolition waste. We will not accept any loads containing any non-approved wastes or hazardous waste.651-438-1500  
Generator: ST PAUL PORT AUTHORITY-HEIGHTS  
Address: 2200 Larpenteur Ave E  
City/State St Paul, MN 55109  
Manifest: 1953235

SKB-WCI 4410

SIGNATURE \_\_\_\_\_

NET AMOUNT

TENDERED

CHANGE

CHECK NO.



# SKB Rosemount Industrial Waste Facility

1953232

Shipping Manifest		1. Generator's US EPA ID No. (if any)		2. Page 1 of page(s)	
3. Generator's Name and Facility Address St. Paul Port Authority 2200 Larpenteur Ave E, St. Paul, MN 55109		Mailing Address St. Paul Port Authority The Heights - Former Hillcrest 400 Wabasha St. N, Ste. #240, St. Paul, MN 55102 Fax (651) 223-5198			
4. Generator's Phone (651) 204-6241		5. Transporter 1 Company Name			
6. Transporter 2 Company Name <i>AGAPE Transport</i>		Phone: <i>952-277-9823</i>			
7. Designated Facility Name and Site Address SKB Rosemount Industrial Waste Facility 13425 Courthouse Blvd. Rosemount, MN 55068		651-438-1500			
8. U.S. DOT Description (including Proper Shipping Name)		9. Containers No. Type		10. Total Quantity	11. Unit Wt/Vol
a. Non-Hazardous Industrial Waste (Mercury Contaminated Soil <10mg/kg) Job #23-6600 Jesse Wilcox					
b.					
c.					
d.					
13. Additional Descriptions for Materials Listed Above (indicate waste stream Approval # below) a. MI 23-0134 Mercury Contaminated Soil <10mg/kg b. MI c. MI d. MI		14. Special Handling Procedures for Wastes Listed Above			
15. Special Handling Instructions and Additional Information Emergency Contact:		SKB Use Only Load # _____ Scale Wt. _____ Tons/Yds. _____			
16. GENERATOR'S CERTIFICATION: I hereby declare that the contents of this consignment are fully and accurately described above by proper shipping name and are classified, packed, marked, and labeled, and are in all respects in proper condition for transport by highway according to applicable international and national government regulations.					
Printed/Typed Name Agent for St. Paul Port Authority		Signature <i>[Signature]</i>		Month Day Year <i>08 10 23</i>	
17. Transporter 1 Acknowledged Receipt of Materials					
Printed/Typed Name <i>[Signature]</i>		Signature <i>[Signature]</i>		Month Day Year <i>08 12 23</i>	
18. Transporter 2 Acknowledgement of Receipt of Materials					
Printed/Typed Name		Signature		Month Day Year	
19. Discrepancy Indication Space					
20. Facility Owner or Operator: Certification of receipt of non-hazardous materials covered by this Manifest except as noted in Item 19.					
Printed/Typed Name <i>Dave</i>		Signature <i>Dave</i>		Month Day Year <i>08 12 23</i>	

White - Return to Generator

Canary - Facility Copy

Pink - Transporter

Goldenrod - Generator Copy



Industrial-Rosemont  
13425 Courthouse Blvd.  
Rosemount, MN 55068



197 CARL BOLANDER & SONS CO.  
251 STARKEY STREET  
ST. PAUL MN 55107

SITE	TICKET	GRID		WEIGHMASTER	
002	00835987	11		DAVID	
DATE IN	DATE OUT	TIME IN	TIME OUT	VEHICLE	ROLL OFF
08/21/23	08/21/23	11:59	11:59	AT44-1303	23-0134
REFERENCE			ORIGIN		
23-0134			VIN: YTD5515_MN_SAXLES		

SCALE 1 GROSS WT 79480 LB Inbound Ticket  
STORED TARE WT 33520 LB  
NET WEIGHT 45960 LB

QTY.	UNIT	DESCRIPTION	RATE	EXTENSION	FEE	TOTAL
22.98	TON	SOIL TON				

This facility will only accept non-hazardous industrial  
recyclables or construction, and demolition waste.

We will not accept any loads containing any  
non-approved wastes or hazardous waste.651-438-1500

Generator: ST PAUL PORT AUTHORITY-HEIGHTS

Address: 2200 Larpenteur Ave E

City/State St Paul, MN 55109

Manifest: 1953232

SKB-WCI4410

SIGNATURE \_\_\_\_\_

NET AMOUNT

TENDERED

CHANGE

CHECK NO.

Industrial-Rosemont  
13425 Courthouse Blvd.  
Rosemount, MN 55068

197 CARL BOLANDER & SONS CO.  
251 STARKEY STREET  
ST. PAUL MN 55107

SITE	TICKET	GRID		WEIGHMASTER	
002	00835987	11		DAVID	
DATE IN	DATE OUT	TIME IN	TIME OUT	VEHICLE	ROLL OFF
08/21/23	08/21/23	11:59	11:59	AT44-1303	23-0134
REFERENCE			ORIGIN		
23-0134			VIN: YTD5515_MN_SAXLES		

SCALE 1 GROSS WT 79480 LB Inbound Ticket  
STORED TARE WT 33520 LB  
NET WEIGHT 45960 LB

QTY.	UNIT	DESCRIPTION	RATE	EXTENSION	FEE	TOTAL
22.98	TON	SOIL TON				

This facility will only accept non-hazardous industrial  
recyclables or construction, and demolition waste.

We will not accept any loads containing any  
non-approved wastes or hazardous waste.651-438-1500

Generator: ST PAUL PORT AUTHORITY-HEIGHTS

Address: 2200 Larpenteur Ave E

City/State St Paul, MN 55109

Manifest: 1953232

SKB-WCI4410

SIGNATURE \_\_\_\_\_

NET AMOUNT

TENDERED

CHANGE

CHECK NO.



# SKB Rosemount Industrial Waste Facility

1953237

Shipping Manifest		1. Generator's US EPA ID No. (if any)		2. Page 1 of page(s)	
3. Generator's Name and Facility Address St. Paul Port Authority 2200 Larpenteur Ave E, St. Paul, MN 55109		Mailing Address St. Paul Port Authority The Heights - Former Hillcrest 400 Wabasha St. N, Ste. #240, St. Paul, MN 55102 Fax (651) 223-5198			
4. Generator's Phone (651) 204-6241					
5. Transporter 1 Company Name <i>Jesse Wilcox</i>		Phone:			
6. Transporter 2 Company Name		Phone:			
7. Designated Facility Name and Site Address SKB Rosemount Industrial Waste Facility 13425 Courthouse Blvd. Rosemount, MN 55068		651-438-1500			
8. U.S. DOT Description (including Proper Shipping Name)		9. Containers		10. Total Quantity	11. Unit Wt/Vol
		No.	Type		
a. Non-Hazardous Industrial Waste (Mercury Contaminated Soil <10mg/kg) Job #23-6600 Jesse Wilcox					
b.					
c.					
d.					
13. Additional Descriptions for Materials Listed Above (indicate waste stream Approval # below) a. MI 23-0134 Mercury Contaminated Soil <10mg/kg b. MI c. MI d. MI		14. Special Handling Procedures for Wastes Listed Above			
15. Special Handling Instructions and Additional Information Emergency Contact:		SKB Use Only Load # Scale Wt. Tons/Yds.			
16. GENERATOR'S CERTIFICATION: I hereby declare that the contents of this consignment are fully and accurately described above by proper shipping name and are classified, packed, marked, and labeled, and are in all respects in proper condition for transport by highway according to applicable international and national government regulations.					
Printed/Typed Name Agent for St. Paul Port Authority		Signature <i>[Signature]</i>		Month Day Year 10 8 09 23	
17. Transporter 1 Acknowledgement of Receipt of Materials Printed/Typed Name		Signature <i>[Signature]</i>		Month Day Year 10 8 21 03	
18. Transporter 2 Acknowledgement of Receipt of Materials Printed/Typed Name		Signature		Month Day Year	
19. Discrepancy Indication Space					
20. Facility Owner or Operator: Certification of receipt of non-hazardous materials covered by this Manifest except as noted in Item 19.					
Printed/Typed Name <i>BH</i>		Signature <i>[Signature]</i>		Month Day Year 8 11 03	

White - Return to Generator

Canary - Facility Copy

Pink - Transporter

Goldenrod - Generator Copy

Industrial-Rosemont  
13425 Courthouse Blvd.  
Rosemount, MN 55068



197 CARL BOLANDER & SONS CO.  
251 STARKEY STREET  
ST. PAUL MN 55107

SITE	TICKET	GRID		WEIGHMASTER	
002	00835989	11		BROOKE H	
DATE IN	DATE OUT	TIME IN	TIME OUT	VEHICLE	ROLL OFF
08/21/23	08/21/23	12:01	12:01	K&K10-718	23-0134
REFERENCE			ORIGIN		
23-0134			VIN: YTD7620_MN_6AXLES		

SCALE 2 GROSS WT 83340 LB  
STORED TARE WT 35280 LB  
NET WEIGHT 48060 LB

Inbound Ticket

QTY.	UNIT	DESCRIPTION	RATE	EXTENSION	FEE	TOTAL
24.03	TON	SOIL TON				

This facility will only accept non-hazardous industrial  
recyclables or construction, and demolition waste.  
We will not accept any loads containing any  
non-approved wastes or hazardous waste.651-438-1500  
Generator: ST PAUL PORT AUTHORITY-HEIGHTS  
Address: 2200 Larpenteur Ave E  
City/State St Paul, MN 55109  
Manifest: 1953237

SIGNATURE \_\_\_\_\_

NET AMOUNT
TENDERED
CHANGE
CHECK NO.

Industrial-Rosemont  
13425 Courthouse Blvd.  
Rosemount, MN 55068

197 CARL BOLANDER & SONS CO.  
251 STARKEY STREET  
ST. PAUL MN 55107

SITE	TICKET	GRID		WEIGHMASTER	
002	00835989	11		BROOKE H	
DATE IN	DATE OUT	TIME IN	TIME OUT	VEHICLE	ROLL OFF
08/21/23	08/21/23	12:01	12:01	K&K10-718	23-0134
REFERENCE			ORIGIN		
23-0134			VIN: YTD7620_MN_6AXLES		

SCALE 2 GROSS WT 83340 LB  
STORED TARE WT 35280 LB  
NET WEIGHT 48060 LB

Inbound Ticket

QTY.	UNIT	DESCRIPTION	RATE	EXTENSION	FEE	TOTAL
24.03	TON	SOIL TON				

This facility will only accept non-hazardous industrial  
recyclables or construction, and demolition waste.  
We will not accept any loads containing any  
non-approved wastes or hazardous waste.651-438-1500  
Generator: ST PAUL PORT AUTHORITY-HEIGHTS  
Address: 2200 Larpenteur Ave E  
City/State St Paul, MN 55109  
Manifest: 1953237

SIGNATURE \_\_\_\_\_

NET AMOUNT
TENDERED
CHANGE
CHECK NO.



# SKB Rosemount Industrial Waste Facility

1953234

Shipping Manifest		1. Generator's US EPA ID No. (if any)		2. Page 1 of page(s)	
3. Generator's Name and Facility Address St. Paul Port Authority 2200 Larpenteur Ave E, St. Paul, MN 55109		Mailing Address St. Paul Port Authority The Heights - Former Hillcrest 400 Wabasha St. N, Ste. #240, St. Paul, MN 55102 Fax (651) 223-5198			
4. Generator's Phone (651) 204-6241					
5. Transporter 1 Company Name 		Phone:			
6. Transporter 2 Company Name		Phone:			
7. Designated Facility Name and Site Address SKB Rosemount Industrial Waste Facility 13425 Courthouse Blvd. Rosemount, MN 55068		651-438-1500			
8. U.S. DOT Description (including Proper Shipping Name)		9. Containers		10. Total Quantity	11. Unit Wt/Vol
		No.	Type		
a. Non-Hazardous Industrial Waste (Mercury Contaminated Soil <10mg/kg) Job #23-6600 Jesse Wilcox					
b.					
c.					
d.					
13. Additional Descriptions for Materials Listed Above (Indicate waste stream Approval # below) a. MI 23-0134 Mercury Contaminated Soil <10mg/kg b. MI c. MI d. MI		14. Special Handling Procedures for Wastes Listed Above			
15. Special Handling Instructions and Additional Information Emergency Contact:		SKB Use Only Load # Scale Wt. Tons/Yds.			
16. GENERATOR'S CERTIFICATION: I hereby declare that the contents of this consignment are fully and accurately described above by proper shipping name and are classified, packed, marked, and labeled, and are in all respects in proper condition for transport by highway according to applicable international and national government regulations.					
Printed/Typed Name Agent for St. Paul Port Authority		Signature 		Month Day Year 10 8 09 23	
17. Transporter 1 Acknowledged of Receipt of Materials		Signature 		Month Day Year	
18. Transporter 2 Acknowledgement of Receipt of Materials		Signature		Month Day Year	
19. Discrepancy Indication Space					
20. Facility Owner or Operator: Certification of receipt of non-hazardous materials covered by this Manifest except as noted in Item 19.					
Printed/Typed Name Dane		Signature Dane		Month Day Year 8 21 23	

White - Return to Generator

Pink - Transporter

Canary - Facility Copy

Goldenrod - Generator Copy

Industrial-Rosemont  
13425 Courthouse Blvd.  
Rosemont, MN 55068

197 CARL BOLANDER & SONS CO.  
251 STARKEY STREET  
ST. PAUL MN 55107



SITE	TICKET	GRID		WEIGHMASTER	
002	00835990	11		DAVID	
DATE IN	DATE OUT	TIME IN	TIME OUT	VEHICLE	ROLL OFF
08/21/23	08/21/23	12:02	12:02	PT8-2079	23-0134
REFERENCE			ORIGIN		
23-0134			VIN: YTA3840_MN_5ALXES		

SCALE 1 GROSS WT 79660 LB Inbound Ticket  
STORED TARE WT 33320 LB  
NET WEIGHT 46340 LB

QTY.	UNIT	DESCRIPTION	RATE	EXTENSION	FEE	TOTAL
23.17	TON	SOIL TON				

This facility will only accept non-hazardous industrial  
recyclables or construction, and demolition waste.  
We will not accept any loads containing any  
non-approved wastes or hazardous waste.651-438-1500  
Generator: ST PAUL PORT AUTHORITY-HEIGHTS  
Address: 2200 Larpenteur Ave E  
City/State St Paul, MN 55109  
Manifest: 1953234  
SKB-WCI 4410

SIGNATURE \_\_\_\_\_

NET AMOUNT

TENDERED

CHANGE

CHECK NO.

Industrial-Rosemont  
13425 Courthouse Blvd.  
Rosemont, MN 55068

197 CARL BOLANDER & SONS CO.  
251 STARKEY STREET  
ST. PAUL MN 55107

SITE	TICKET	GRID		WEIGHMASTER	
002	00835990	11		DAVID	
DATE IN	DATE OUT	TIME IN	TIME OUT	VEHICLE	ROLL OFF
08/21/23	08/21/23	12:02	12:02	PT8-2079	23-0134
REFERENCE			ORIGIN		
23-0134			VIN: YTA3840_MN_5ALXES		

SCALE 1 GROSS WT 79660 LB Inbound Ticket  
STORED TARE WT 33320 LB  
NET WEIGHT 46340 LB

QTY.	UNIT	DESCRIPTION	RATE	EXTENSION	FEE	TOTAL
23.17	TON	SOIL TON				

This facility will only accept non-hazardous industrial  
recyclables or construction, and demolition waste.  
We will not accept any loads containing any  
non-approved wastes or hazardous waste.651-438-1500  
Generator: ST PAUL PORT AUTHORITY-HEIGHTS  
Address: 2200 Larpenteur Ave E  
City/State St Paul, MN 55109  
Manifest: 1953234  
SKB-WCI 4410

SIGNATURE \_\_\_\_\_

NET AMOUNT

TENDERED

CHANGE

CHECK NO.



# SKB Rosemount Industrial Waste Facility

1953236

Shipping Manifest		1. Generator's US EPA ID No. (if any)		2. Page 1 of page(s)	
3. Generator's Name and Facility Address St. Paul Port Authority 2200 Larpenteur Ave E, St. Paul, MN 55109		Mailing Address St. Paul Port Authority The Heights - Former Hillcrest 400 Wabasha St. N, Ste. #240, St. Paul, MN 55102 Fax (651) 223-5198			
4. Generator's Phone (651) 204-6241					
5. Transporter 1 Company Name <i>Vachon's</i>		Phone:			
6. Transporter 2 Company Name		Phone:			
7. Designated Facility Name and Site Address SKB Rosemount Industrial Waste Facility 13425 Courthouse Blvd. Rosemount, MN 55068		651-438-1500			
8. U.S. DOT Description (including Proper Shipping Name)		9. Containers No. Type		10. Total Quantity	11. Unit Wt/Vol
a. Non-Hazardous Industrial Waste (Mercury Contaminated Soil <10mg/kg) Job #23-6600 Jesse Wilcox					
b.					
c.					
d.					
13. Additional Descriptions for Materials Listed Above (indicate waste stream Approval # below) a. MI 23-0134 Mercury Contaminated Soil <10mg/kg b. MI c. MI d. MI		14. Special Handling Procedures for Wastes Listed Above			
15. Special Handling Instructions and Additional Information Emergency Contact:		SKB Use Only Load # Scale Wt. Tons/Yds.			
16. GENERATOR'S CERTIFICATION: I hereby declare that the contents of this consignment are fully and accurately described above by proper shipping name and are classified, packed, marked, and labeled, and are in all respects in proper condition for transport by highway according to applicable international and national government regulations.					
Printed/Typed Name Agent for St. Paul Port Authority		Signature <i>[Signature]</i>		Month Day Year 10/8/09 2/3	
17. Transporter 1 Acknowledged of Receipt of Materials					
Printed/Typed Name <i>[Signature]</i>		Signature <i>[Signature]</i>		Month Day Year 10/8/21/23	
18. Transporter 2 Acknowledgement of Receipt of Materials					
Printed/Typed Name		Signature		Month Day Year	
19. Discrepancy Indication Space					
20. Facility Owner or Operator: Certification of receipt of non-hazardous materials covered by this Manifest except as noted in Item 19.					
Printed/Typed Name <i>Dave</i>		Signature <i>Dave</i>		Month Day Year 8/21/23	

White - Return to Generator

Canary - Facility Copy

Pink - Transporter

Goldenrod - Generator Copy



Industrial-Rosemont  
13425 Courthouse Blvd.  
Rosemount, MN 55068



197 CARL BOLANDER & SONS CO.  
251 STARKEY STREET  
ST. PAUL MN 55107

SITE	TICKET	GRID		WEIGHMASTER	
002	00835993	11		DAVID	
DATE IN	DATE OUT	TIME IN	TIME OUT	VEHICLE	ROLL OFF
08/21/23	08/21/23	12:04	12:04	NT559-1602	23-0134
REFERENCE			ORIGIN		
23-0134			VIN: YTE6281_MN_5AXLES		

SCALE 1 GROSS WT 76340 LB Inbound Ticket  
STORED TARE WT 31760 LB  
NET WEIGHT 44580 LB

QTY.	UNIT	DESCRIPTION	RATE	EXTENSION	FEE	TOTAL
22.29	TON	SOIL TON				

This facility will only accept non-hazardous industrial  
recyclables or construction, and demolition waste.

We will not accept any loads containing any  
non-approved wastes or hazardous waste.651-438-1500

Generator: ST PAUL PORT AUTHORITY-HEIGHTS

Address: 2200 Larpenteur Ave E

City/State St Paul, MN 55109

Manifest: 1953236

SKB-WCI 4410

SIGNATURE \_\_\_\_\_

NET AMOUNT

TENDERED

CHANGE

CHECK NO.

Industrial-Rosemont  
13425 Courthouse Blvd.  
Rosemount, MN 55068

197 CARL BOLANDER & SONS CO.  
251 STARKEY STREET  
ST. PAUL MN 55107

SITE	TICKET	GRID		WEIGHMASTER	
002	00835993	11		DAVID	
DATE IN	DATE OUT	TIME IN	TIME OUT	VEHICLE	ROLL OFF
08/21/23	08/21/23	12:04	12:04	NT559-1602	23-0134
REFERENCE			ORIGIN		
23-0134			VIN: YTE6281_MN_5AXLES		

SCALE 1 GROSS WT 76340 LB Inbound Ticket  
STORED TARE WT 31760 LB  
NET WEIGHT 44580 LB

QTY.	UNIT	DESCRIPTION	RATE	EXTENSION	FEE	TOTAL
22.29	TON	SOIL TON				

This facility will only accept non-hazardous industrial  
recyclables or construction, and demolition waste.

We will not accept any loads containing any  
non-approved wastes or hazardous waste.651-438-1500

Generator: ST PAUL PORT AUTHORITY-HEIGHTS

Address: 2200 Larpenteur Ave E

City/State St Paul, MN 55109

Manifest: 1953236

SKB-WCI 4410

SIGNATURE \_\_\_\_\_

NET AMOUNT

TENDERED

CHANGE

CHECK NO.



# SKB Rosemount Industrial Waste Facility

1953238

Shipping Manifest		1. Generator's US EPA ID No. (if any)		2. Page 1 of page(s)	
3. Generator's Name and Facility Address St. Paul Port Authority 2200 Larpenteur Ave E, St. Paul, MN 55109		Mailing Address St. Paul Port Authority The Heights - Former Hillcrest 400 Wabasha St. N, Ste. #240, St. Paul, MN 55102 Fax (651) 223-5198			
4. Generator's Phone (651) 204-6241					
5. Transporter 1 Company Name <i>Seven Lion Trucking</i>		Phone:			
6. Transporter 2 Company Name		Phone:			
7. Designated Facility Name and Site Address SKB Rosemount Industrial Waste Facility 13425 Courthouse Blvd. Rosemount, MN 55068		651-438-1500			
8. U.S. DOT Description (including Proper Shipping Name)		9. Containers No. Type		10. Total Quantity	11. Unit Wt/Vol
a. Non-Hazardous Industrial Waste (Mercury Contaminated Soil <10mg/kg) Job #23-6600 Jesse Wilcox					
b.					
c.					
d.					
13. Additional Descriptions for Materials Listed Above (indicate waste stream Approval # below) a. MI 23-0134 Mercury Contaminated Soil <10mg/kg b. MI c. MI d. MI		14. Special Handling Procedures for Wastes Listed Above			
15. Special Handling Instructions and Additional Information Emergency Contact:		SKB Use Only Load # _____ Scale Wt. _____ Tons/Yds. _____			
16. GENERATOR'S CERTIFICATION: I hereby declare that the contents of this consignment are fully and accurately described above by proper shipping name and are classified, packed, marked, and labeled, and are in all respects in proper condition for transport by highway according to applicable international and national government regulations.					
Printed/Typed Name Agent for St. Paul Port Authority		Signature <i>[Signature]</i>		Month Day Year 08 09 23	
17. Transporter 1 Acknowledged Receipt of Materials					
Printed/Typed Name <i>Heshim Belasile</i>		Signature <i>[Signature]</i>		Month Day Year 08 21 23	
18. Transporter 2 Acknowledgement of Receipt of Materials					
Printed/Typed Name		Signature		Month Day Year	
19. Discrepancy Indication Space					
20. Facility Owner or Operator: Certification of receipt of non-hazardous materials covered by this Manifest except as noted in Item 19.					
Printed/Typed Name <i>BH</i>		Signature <i>[Signature]</i>		Month Day Year 08 24 23	

White - Return to Generator

Canary - Facility Copy

Pink - Transporter

Goldenrod - Generator Copy

Industrial-Rosemont  
13425 Courthouse Blvd.  
Rosemount, MN 55068

197 CARL BOLANDER & SONS CO.  
251 STARKEY STREET  
ST. PAUL MN 55107



SITE	TICKET	GRID		WEIGHMASTER	
002	00835996	11		BROOKE H	
DATE IN	DATE OUT	TIME IN	TIME OUT	VEHICLE	ROLL OFF
08/21/23	08/21/23	12:07	12:07	SL01-3716	23-0134
REFERENCE			ORIGIN		
23-0134			VIN: YTE3717_MN_5AXLES		

SCALE 2 GROSS WT 76360 LB Inbound Ticket  
STORED TARE WT 31680 LB  
NET WEIGHT 44680 LB

QTY.	UNIT	DESCRIPTION	RATE	EXTENSION	FEE	TOTAL
22.34	TON	SOIL TON				

This facility will only accept non-hazardous industrial  
recyclables or construction, and demolition waste.

We will not accept any loads containing any  
non-approved wastes or hazardous waste.651-438-1500

Generator: ST PAUL PORT AUTHORITY-HEIGHTS

Address: 2200 Larpenteur Ave E

City/State: St Paul, MN 55109

Manifest: 1953238

SKB-WCI 4410

SIGNATURE \_\_\_\_\_

NET AMOUNT

TENDERED

CHANGE

CHECK NO.

Industrial-Rosemont  
13425 Courthouse Blvd.  
Rosemount, MN 55068

197 CARL BOLANDER & SONS CO.  
251 STARKEY STREET  
ST. PAUL MN 55107

SITE	TICKET	GRID		WEIGHMASTER	
002	00835996	11		BROOKE H	
DATE IN	DATE OUT	TIME IN	TIME OUT	VEHICLE	ROLL OFF
08/21/23	08/21/23	12:07	12:07	SL01-3716	23-0134
REFERENCE			ORIGIN		
23-0134			VIN: YTE3717_MN_5AXLES		

SCALE 2 GROSS WT 76360 LB Inbound Ticket  
STORED TARE WT 31680 LB  
NET WEIGHT 44680 LB

QTY.	UNIT	DESCRIPTION	RATE	EXTENSION	FEE	TOTAL
22.34	TON	SOIL TON				

This facility will only accept non-hazardous industrial  
recyclables or construction, and demolition waste.

We will not accept any loads containing any  
non-approved wastes or hazardous waste.651-438-1500

Generator: ST PAUL PORT AUTHORITY-HEIGHTS

Address: 2200 Larpenteur Ave E

City/State: St Paul, MN 55109

Manifest: 1953238

SKB-WCI 4410

SIGNATURE \_\_\_\_\_

NET AMOUNT

TENDERED

CHANGE

CHECK NO.



# SKB Rosemount Industrial Waste Facility

1953239

Shipping Manifest		1. Generator's US EPA ID No. (if any)		2. Page 1 of page(s)	
3. Generator's Name and Facility Address St. Paul Port Authority 2200 Larpenteur Ave E, St. Paul, MN 55109		Mailing Address St. Paul Port Authority The Heights - Former Hillcrest 400 Wabasha St. N, Ste. #240, St. Paul, MN 55102 Fax (651) 223-5198			
4. Generator's Phone (651) 204-6241					
5. Transporter 1 Company Name <b>J.D.N. Logistic LLC</b>		Phone:			
6. Transporter 2 Company Name		Phone:			
7. Designated Facility Name and Site Address SKB Rosemount Industrial Waste Facility 13425 Courthouse Blvd. Rosemount, MN 55068		651-438-1500			
8. U.S. DOT Description (including Proper Shipping Name)		9. Containers No. Type		10. Total Quantity	11. Unit Wt/Vol
a. Non-Hazardous Industrial Waste (Mercury Contaminated Soil <10mg/kg) Job #23-6600 Jesse Wilcox					
b.					
c.					
d.					
13. Additional Descriptions for Materials Listed Above (indicate waste stream Approval # below) a. MI 23-0134 Mercury Contaminated Soil <10mg/kg b. MI c. MI d. MI		14. Special Handling Procedures for Wastes Listed Above			
15. Special Handling Instructions and Additional Information Emergency Contact:		SKB Use Only Load # Scale Wt. Tons/Yds.			
16. GENERATOR'S CERTIFICATION: I hereby declare that the contents of this consignment are fully and accurately described above by proper shipping name and are classified, packed, marked, and labeled, and are in all respects in proper condition for transport by highway according to applicable international and national government regulations.					
Printed/Typed Name Agent for St. Paul Port Authority		Signature		Month Day Year 08 09 23	
17. Transporter 1 Acknowledged of Receipt of Materials					
Printed/Typed Name <b>Juan Navas</b>		Signature		Month Day Year 08 21 23	
18. Transporter 2 Acknowledgement of Receipt of Materials					
Printed/Typed Name		Signature		Month Day Year	
19. Discrepancy Indication Space					
20. Facility Owner or Operator: Certification of receipt of non-hazardous materials covered by this Manifest except as noted in Item 19.					
Printed/Typed Name <b>SM</b>		Signature		Month Day Year 08 21 23	

White - Return to Generator

Canary - Facility Copy

Pink - Transporter

Goldenrod - Generator Copy

Industrial-Rosemont  
13425 Courthouse Blvd.  
Rosemount, MN 55068

197 CARL BOLANDER & SONS CO.  
251 STARKEY STREET  
ST. PAUL MN 55107



SITE	TICKET	GRID		WEIGHMASTER	
002	00836003	11		SUE M	
DATE IN	DATE OUT	TIME IN	TIME OUT	VEHICLE	ROLL OFF
08/21/23	08/21/23	12:12	12:12	JDN09-355	23-0134
REFERENCE			ORIGIN		
23-0134			VIN: PAT9193_MN_6AXLES		

SCALE 3 GROSS WT 79100 LB Inbound Ticket  
STORED TARE WT 36900 LB  
NET WEIGHT 42200 LB

QTY.	UNIT	DESCRIPTION	RATE	EXTENSION	FEE	TOTAL
21.10	TON	SOIL TON				

This facility will only accept non-hazardous industrial  
recyclables or construction, and demolition waste.

We will not accept any loads containing any  
non-approved wastes or hazardous waste.651-438-1500

Generator: ST PAUL PORT AUTHORITY-HEIGHTS

Address: 2200 Larpenteur Ave E

City/State St Paul, MN 55109

Manifest: 1953239

SIGNATURE \_\_\_\_\_

NET AMOUNT

TENDERED

CHANGE

CHECK NO.

Industrial-Rosemont  
13425 Courthouse Blvd.  
Rosemount, MN 55068

197 CARL BOLANDER & SONS CO.  
251 STARKEY STREET  
ST. PAUL MN 55107

SITE	TICKET	GRID		WEIGHMASTER	
002	00836003	11		SUE M	
DATE IN	DATE OUT	TIME IN	TIME OUT	VEHICLE	ROLL OFF
08/21/23	08/21/23	12:12	12:12	JDN09-355	23-0134
REFERENCE			ORIGIN		
23-0134			VIN: PAT9193_MN_6AXLES		

SCALE 3 GROSS WT 79100 LB Inbound Ticket  
STORED TARE WT 36900 LB  
NET WEIGHT 42200 LB

QTY.	UNIT	DESCRIPTION	RATE	EXTENSION	FEE	TOTAL
21.10	TON	SOIL TON				

This facility will only accept non-hazardous industrial  
recyclables or construction, and demolition waste.

We will not accept any loads containing any  
non-approved wastes or hazardous waste.651-438-1500

Generator: ST PAUL PORT AUTHORITY-HEIGHTS

Address: 2200 Larpenteur Ave E

City/State St Paul, MN 55109

Manifest: 1953239

SIGNATURE \_\_\_\_\_

NET AMOUNT

TENDERED

CHANGE

CHECK NO.



# SKB Rosemount Industrial Waste Facility

1953240

Shipping Manifest		1. Generator's US EPA ID No. (if any)		2. Page 1 of page(s)	
3. Generator's Name and Facility Address St. Paul Port Authority 2200 Larpenteur Ave E, St. Paul, MN 55109		Mailing Address St. Paul Port Authority The Heights - Former Hillcrest 400 Wabasha St. N, Ste. #240, St. Paul, MN 55102 Fax (651) 223-5198			
4. Generator's Phone (651) 204-6241					
5. Transporter 1 Company Name <i>E &amp; I</i>		Phone:			
6. Transporter 2 Company Name		Phone:			
7. Designated Facility Name and Site Address SKB Rosemount Industrial Waste Facility 13425 Courthouse Blvd. Rosemount, MN 55068		651-438-1500			
8. U.S. DOT Description (including Proper Shipping Name)		9. Containers No. Type		10. Total Quantity	11. Unit Wt/Vol
a. Non-Hazardous Industrial Waste (Mercury Contaminated Soil <10mg/kg) Job #23-6600 Jesse Wilcox					
b.					
c.					
d.					
13. Additional Descriptions for Materials Listed Above (Indicate waste stream Approval # below) a. MI 23-0134 Mercury Contaminated Soil <10mg/kg b. MI c. MI d. MI		14. Special Handling Procedures for Wastes Listed Above			
15. Special Handling Instructions and Additional Information Emergency Contact:		SKB Use Only Load # Scale Wt. Tons/Yds.			
16. GENERATOR'S CERTIFICATION: I hereby declare that the contents of this consignment are fully and accurately described above by proper shipping name and are classified, packed, marked, and labeled, and are in all respects in proper condition for transport by highway according to applicable international and national government regulations.					
Printed/Typed Name Agent for St. Paul Port Authority		Signature <i>[Signature]</i>		Month Day Year 10 8 09 23	
17. Transporter 1 Acknowledged Receipt of Materials					
Printed/Typed Name <i>Joe Y</i>		Signature <i>[Signature]</i>		Month Day Year	
18. Transporter 2 Acknowledgement of Receipt of Materials					
Printed/Typed Name		Signature		Month Day Year	
19. Discrepancy Indication Space					
20. Facility Owner or Operator: Certification of receipt of non-hazardous materials covered by this Manifest except as noted in Item 19.					
Printed/Typed Name		Signature <i>[Signature]</i>		Month Day Year 10 8 09 23	

White - Return to Generator

Canary - Facility Copy

Pink - Transporter

Goldenrod - Generator Copy



Industrial-Rosemont  
13425 Courthouse Blvd.  
Rosemount, MN 55068

197 CARL BOLANDER & SONS CO.  
251 STARKEY STREET  
ST. PAUL MN 55107



SITE	TICKET	GRID		WEIGHMASTER	
002	00836018	11		BROOKE H	
DATE IN	DATE OUT	TIME IN	TIME OUT	VEHICLE	ROLL OFF
08/21/23	08/21/23	12:25	12:58	ETI10-112	23-0134
REFERENCE			ORIGIN		
23-0134			VIN: PAU6577_MN_5AXELS		

SCALE 2 GROSS WT 78000 LB Inbound Ticket  
SCALE 2 TARE WT 32840 LB  
NET WEIGHT 45160 LB

QTY.	UNIT	DESCRIPTION	RATE	EXTENSION	FEE	TOTAL
22.58	TON	SOIL TON				

This facility will only accept non-hazardous industrial  
recyclables or construction, and demolition waste.  
We will not accept any loads containing any  
non-approved wastes or hazardous waste.651-438-1500

Generator: ST PAUL PORT AUTHORITY-HEIGHTS  
Address: 2200 Larpenteur Ave E  
City/State: St Paul, MN 55109  
Manifest: 1953240  
SKB-WCI 4410

SIGNATURE \_\_\_\_\_

NET AMOUNT

TENDERED

CHANGE

CHECK NO.

Industrial-Rosemont  
13425 Courthouse Blvd.  
Rosemount, MN 55068

197 CARL BOLANDER & SONS CO.  
251 STARKEY STREET  
ST. PAUL MN 55107

SITE	TICKET	GRID		WEIGHMASTER	
002	00836018	11		BROOKE H	
DATE IN	DATE OUT	TIME IN	TIME OUT	VEHICLE	ROLL OFF
08/21/23	08/21/23	12:25	12:58	ETI10-112	23-0134
REFERENCE			ORIGIN		
23-0134			VIN: PAU6577_MN_5AXELS		

SCALE 2 GROSS WT 78000 LB Inbound Ticket  
SCALE 2 TARE WT 32840 LB  
NET WEIGHT 45160 LB

QTY.	UNIT	DESCRIPTION	RATE	EXTENSION	FEE	TOTAL
22.58	TON	SOIL TON				

This facility will only accept non-hazardous industrial  
recyclables or construction, and demolition waste.  
We will not accept any loads containing any  
non-approved wastes or hazardous waste.651-438-1500

Generator: ST PAUL PORT AUTHORITY-HEIGHTS  
Address: 2200 Larpenteur Ave E  
City/State: St Paul, MN 55109  
Manifest: 1953240  
SKB-WCI 4410

SIGNATURE \_\_\_\_\_

NET AMOUNT

TENDERED

CHANGE

CHECK NO.



# SKB Rosemount Industrial Waste Facility

1953241

Shipping Manifest		1. Generator's US EPA ID No. (if any)		2. Page 1 of page(s)		
3. Generator's Name and Facility Address St. Paul Port Authority 2200 Larpenteur Ave E, St. Paul, MN 55109		Mailing Address St. Paul Port Authority The Heights - Former Hillcrest 400 Wabasha St. N, Ste. #240, St. Paul, MN 55102 Fax (651) 223-5198				
4. Generator's Phone (651) 204-6241		Phone: 612 432 7622				
5. Transporter 1 Company Name ETJ		Phone:				
6. Transporter 2 Company Name C		Phone:				
7. Designated Facility Name and Site Address SKB Rosemount Industrial Waste Facility 13425 Courthouse Blvd. Rosemount, MN 55068		651-438-1500				
8. U.S. DOT Description (including Proper Shipping Name)		9. Containers		10. Total Quantity	11. Unit Wt/Vol	12. Waste Profile Sheet #
a. Non-Hazardous Industrial Waste (Mercury Contaminated Soil <10mg/kg) Job #23-6600 Jesse Wilcox		No.	Type			
b.						
c.						
d.						
13. Additional Descriptions for Materials Listed Above (indicate waste stream Approval # below) a. MI 23-0134 Mercury Contaminated Soil <10mg/kg b. MI c. MI d. MI		14. Special Handling Procedures for Wastes Listed Above				
15. Special Handling Instructions and Additional Information Emergency Contact:		SKB Use Only Load # Scale Wt. Tons/Yds.				
16. GENERATOR'S CERTIFICATION: I hereby declare that the contents of this consignment are fully and accurately described above by proper shipping name and are classified, packed, marked, and labeled, and are in all respects in proper condition for transport by highway according to applicable international and national government regulations.						
Printed/Typed Name Agent for St. Paul Port Authority		Signature 		Month Day Year 08 04 23		
17. Transporter 1 Acknowledged Receipt of Materials						
Printed/Typed Name Nyle Crane		Signature 		Month Day Year 08 21 23		
18. Transporter 2 Acknowledgement of Receipt of Materials						
Printed/Typed Name		Signature		Month Day Year		
19. Discrepancy Indication Space						
20. Facility Owner or Operator: Certification of receipt of non-hazardous materials covered by this Manifest except as noted in Item 19.						
Printed/Typed Name Dane		Signature 		Month Day Year 08 21 23		

White - Return to Generator

Canary - Facility Copy

Pink - Transporter

Goldenrod - Generator Copy

Industrial-Rosemont  
13425 Courthouse Blvd.  
Rosemount, MN 55068



197 CARL BOLANDER & SONS CO.  
251 STARKEY STREET  
ST. PAUL MN 55107

SITE	TICKET	GRID		WEIGHMASTER	
002	00836026	11		DAVID	
DATE IN	DATE OUT	TIME IN	TIME OUT	VEHICLE	ROLL OFF
08/21/23	08/21/23	12:32	12:32	ETI23-616	23-0134
REFERENCE			ORIGIN		
23-0134			VIN: PZA0264_MN_6AXLES		

SCALE 1 GROSS WT 76740 LB Inbound Ticket  
STORED TARE WT 35260 LB  
NET WEIGHT 41480 LB

QTY.	UNIT	DESCRIPTION	RATE	EXTENSION	FEE	TOTAL
20.74	TON	SOIL TON				

This facility will only accept non-hazardous industrial  
recyclables or construction, and demolition waste.  
We will not accept any loads containing any  
non-approved wastes or hazardous waste.651-438-1500  
Generator: ST PAUL PORT AUTHORITY-HEIGHTS  
Address: 2200 Larpenteur Ave E  
City/State St Paul, MN 55109  
Manifest: 1953241  
SKB-WCI 4410

SIGNATURE \_\_\_\_\_

NET AMOUNT
TENDERED
CHANGE
CHECK NO.

Industrial-Rosemont  
13425 Courthouse Blvd.  
Rosemount, MN 55068

197 CARL BOLANDER & SONS CO.  
251 STARKEY STREET  
ST. PAUL MN 55107

SITE	TICKET	GRID		WEIGHMASTER	
002	00836026	11		DAVID	
DATE IN	DATE OUT	TIME IN	TIME OUT	VEHICLE	ROLL OFF
08/21/23	08/21/23	12:32	12:32	ETI23-616	23-0134
REFERENCE			ORIGIN		
23-0134			VIN: PZA0264_MN_6AXLES		

SCALE 1 GROSS WT 76740 LB Inbound Ticket  
STORED TARE WT 35260 LB  
NET WEIGHT 41480 LB

QTY.	UNIT	DESCRIPTION	RATE	EXTENSION	FEE	TOTAL
20.74	TON	SOIL TON				

This facility will only accept non-hazardous industrial  
recyclables or construction, and demolition waste.  
We will not accept any loads containing any  
non-approved wastes or hazardous waste.651-438-1500  
Generator: ST PAUL PORT AUTHORITY-HEIGHTS  
Address: 2200 Larpenteur Ave E  
City/State St Paul, MN 55109  
Manifest: 1953241  
SKB-WCI 4410

SIGNATURE \_\_\_\_\_

NET AMOUNT
TENDERED
CHANGE
CHECK NO.



# SKB Rosemount Industrial Waste Facility

1953243

Shipping Manifest		1. Generator's US EPA ID No. (If any)		2. Page 1 of page(s)		
3. Generator's Name and Facility Address St. Paul Port Authority 2200 Larpeur Ave E, St. Paul, MN 55109		Mailing Address St. Paul Port Authority The Heights - Former Hillcrest 400 Wabasha St. N, Ste. #240, St. Paul, MN 55102 Fax (651) 223-5198				
4. Generator's Phone (651) 204-6241						
5. Transporter 1 Company Name <i>ETI #38</i>		Phone:				
6. Transporter 2 Company Name <i>Trailer SD 38/12</i>		Phone:				
7. Designated Facility Name and Site Address SKB Rosemount Industrial Waste Facility 13425 Courthouse Blvd. Rosemount, MN 55068		651-438-1500				
8. U.S. DOT Description (including Proper Shipping Name)		9. Containers		10. Total Quantity	11. Unit Wt/Vol	12. Waste Profile Sheet #
		No.	Type			
a. Non-Hazardous Industrial Waste (Mercury Contaminated Soil <10mg/kg) Job #23-6600 Jesse Wilcox						
b.						
c.						
d.						
13. Additional Descriptions for Materials Listed Above (indicate waste stream Approval # below)		14. Special Handling Procedures for Wastes Listed Above				
a. MI 23-0134 Mercury Contaminated Soil <10mg/kg						
b. MI						
c. MI						
d. MI						
15. Special Handling Instructions and Additional Information Emergency Contact:		SKB Use Only Load # Scale Wt. Tons/Yds.				
16. GENERATOR'S CERTIFICATION: I hereby declare that the contents of this consignment are fully and accurately described above by proper shipping name and are classified, packed, marked, and labeled, and are in all respects in proper condition for transport by highway according to applicable international and national government regulations.						
Printed/Typed Name Agent for St. Paul Port Authority		Signature <i>[Signature]</i>		Month Day Year 08 09 23		
17. Transporter 1 Acknowledged Receipt of Materials						
Printed/Typed Name <i>Mike Boos</i>		Signature <i>[Signature]</i>		Month Day Year 08 21 23		
18. Transporter 2 Acknowledgement of Receipt of Materials						
Printed/Typed Name		Signature		Month Day Year		
19. Discrepancy Indication Space						
20. Facility Owner or Operator: Certification of receipt of non-hazardous materials covered by this Manifest except as noted in Item 19.						
Printed/Typed Name		Signature <i>[Signature]</i>		Month Day Year 02 23		

White - Return to Generator

Canary - Facility Copy

Pink - Transporter

Goldenrod - Generator Copy

Industrial-Rosemont  
13425 Courthouse Blvd.  
Rosemount, MN 55068



197 CARL BOLANDER & SONS CO.  
251 STARKEY STREET  
ST. PAUL MN 55107

SITE	TICKET	GRID		WEIGHMASTER	
002	00836031	11		Lisa Dean	
DATE IN	DATE OUT	TIME IN	TIME OUT	VEHICLE	ROLL OFF
08/21/23	08/21/23	12:37	12:37	ETS38-1812	23-0134
REFERENCE			ORIGIN		
23-0134			VIN: YCB2643_MN_4AXLES		

SCALE 2 GROSS WT 69900 LB Inbound Ticket  
STORED TARE WT 31860 LB  
NET WEIGHT 38040 LB

QTY.	UNIT	DESCRIPTION	RATE	EXTENSION	FEE	TOTAL
19.02	TON	SOIL TON				

This facility will only accept non-hazardous industrial  
recyclables or construction, and demolition waste.  
We will not accept any loads containing any  
non-approved wastes or hazardous waste.651-438-1500  
Generator: ST PAUL PORT AUTHORITY-HEIGHTS  
Address: 2200 Larpenteur Ave E  
City/State St Paul, MN 55109  
Manifest: 1953243

SKB-WCI 4410

SIGNATURE \_\_\_\_\_

NET AMOUNT
TENDERED
CHANGE
CHECK NO.

Industrial-Rosemont  
13425 Courthouse Blvd.  
Rosemount, MN 55068

197 CARL BOLANDER & SONS CO.  
251 STARKEY STREET  
ST. PAUL MN 55107

SITE	TICKET	GRID		WEIGHMASTER	
002	00836031	11		Lisa Dean	
DATE IN	DATE OUT	TIME IN	TIME OUT	VEHICLE	ROLL OFF
08/21/23	08/21/23	12:37	12:37	ETS38-1812	23-0134
REFERENCE			ORIGIN		
23-0134			VIN: YCB2643_MN_4AXLES		

SCALE 2 GROSS WT 69900 LB Inbound Ticket  
STORED TARE WT 31860 LB  
NET WEIGHT 38040 LB

QTY.	UNIT	DESCRIPTION	RATE	EXTENSION	FEE	TOTAL
19.02	TON	SOIL TON				

This facility will only accept non-hazardous industrial  
recyclables or construction, and demolition waste.  
We will not accept any loads containing any  
non-approved wastes or hazardous waste.651-438-1500  
Generator: ST PAUL PORT AUTHORITY-HEIGHTS  
Address: 2200 Larpenteur Ave E  
City/State St Paul, MN 55109  
Manifest: 1953243

SKB-WCI 4410

SIGNATURE \_\_\_\_\_

NET AMOUNT
TENDERED
CHANGE
CHECK NO.



# SKB Rosemount Industrial Waste Facility

1953242

Shipping Manifest		1. Generator's US EPA ID No. (if any)		2. Page 1 of page(s)	
3. Generator's Name and Facility Address St. Paul Port Authority 2200 Larpenteur Ave E, St. Paul, MN 55109		Mailing Address St. Paul Port Authority The Heights - Former Hillcrest 400 Wabasha St. N, Ste. #240, St. Paul, MN 55102 Fax (651) 223-5198			
4. Generator's Phone (651) 204-6241					
5. Transporter 1 Company Name <i>Schichar LLC</i>		Phone: <i>612-986-2576</i>			
6. Transporter 2 Company Name		Phone:			
7. Designated Facility Name and Site Address SKB Rosemount Industrial Waste Facility 13425 Courthouse Blvd. Rosemount, MN 55068		651-438-1500			
8. U.S. DOT Description (including Proper Shipping Name)		9. Containers No. Type		10. Total Quantity	11. Unit Wt/Vol
a. Non-Hazardous Industrial Waste (Mercury Contaminated Soil <10mg/kg) Job #23-6600 Jesse Wilcox					
b.					
c.					
d.					
13. Additional Descriptions for Materials Listed Above (Indicate waste stream Approval # below) a. MI 23-0134 Mercury Contaminated Soil <10mg/kg b. MI c. MI d. MI		14. Special Handling Procedures for Wastes Listed Above			
15. Special Handling Instructions and Additional Information Emergency Contact:		SKB Use Only Load # Scale Wt. Tons/Yds.			
16. GENERATOR'S CERTIFICATION: I hereby declare that the contents of this consignment are fully and accurately described above by proper shipping name and are classified, packed, marked, and labeled, and are in all respects in proper condition for transport by highway according to applicable international and national government regulations.					
Printed/Typed Name Agent for St. Paul Port Authority		Signature <i>[Signature]</i>		Month Day Year <i>08 09 23</i>	
17. Transporter 1 Acknowledged Receipt of Materials Printed/Typed Name <i>Walter N</i>		Signature <i>[Signature]</i>		Month Day Year <i>08 21 23</i>	
18. Transporter 2 Acknowledgement of Receipt of Materials Printed/Typed Name		Signature		Month Day Year	
19. Discrepancy Indication Space					
20. Facility Owner or Operator: Certification of receipt of non-hazardous materials covered by this Manifest except as noted in item 19.					
Printed/Typed Name		Signature <i>[Signature]</i>		Month Day Year <i>08 21 23</i>	

White - Return to Generator

Canary - Facility Copy

Pink - Transporter

Goldenrod - Generator Copy



Industrial-Rosemont  
13425 Courthouse Blvd.  
Rosemount, MN 55068



197 CARL BOLANDER & SONS CO.  
251 STARKEY STREET  
ST. PAUL MN 55107

SITE	TICKET	GRID		WEIGHMASTER	
002	00836038	11		Lisa Dean	
DATE IN	DATE OUT	TIME IN	TIME OUT	VEHICLE	ROLL OFF
08/21/23	08/21/23	12:42	12:42	SCH92-1603	23-0134
REFERENCE			ORIGIN		
23-0134			VIN: YTE1841_MN_5AXLES		

SCALE 1 GROSS WT 79520 LB  
STORED TARE WT 33960 LB  
NET WEIGHT 45560 LB

Inbound Ticket

QTY.	UNIT	DESCRIPTION	RATE	EXTENSION	FEE	TOTAL
22.78	TON	SOIL TON				

This facility will only accept non-hazardous industrial  
recyclables or construction, and demolition waste.  
We will not accept any loads containing any  
non-approved wastes or hazardous waste.651-438-1500

Generator: ST PAUL PORT AUTHORITY-HEIGHTS  
Address: 2200 Larpenteur Ave E  
City/State St Paul, MN 55109  
Manifest: 1953242  
SKB-WC14410

SIGNATURE \_\_\_\_\_

NET AMOUNT
TENDERED
CHANGE
CHECK NO.

Industrial-Rosemont  
13425 Courthouse Blvd.  
Rosemount, MN 55068

197 CARL BOLANDER & SONS CO.  
251 STARKEY STREET  
ST. PAUL MN 55107

SITE	TICKET	GRID		WEIGHMASTER	
002	00836038	11		Lisa Dean	
DATE IN	DATE OUT	TIME IN	TIME OUT	VEHICLE	ROLL OFF
08/21/23	08/21/23	12:42	12:42	SCH92-1603	23-0134
REFERENCE			ORIGIN		
23-0134			VIN: YTE1841_MN_5AXLES		

SCALE 1 GROSS WT 79520 LB  
STORED TARE WT 33960 LB  
NET WEIGHT 45560 LB

Inbound Ticket

QTY.	UNIT	DESCRIPTION	RATE	EXTENSION	FEE	TOTAL
22.78	TON	SOIL TON				

This facility will only accept non-hazardous industrial  
recyclables or construction, and demolition waste.  
We will not accept any loads containing any  
non-approved wastes or hazardous waste.651-438-1500

Generator: ST PAUL PORT AUTHORITY-HEIGHTS  
Address: 2200 Larpenteur Ave E  
City/State St Paul, MN 55109  
Manifest: 1953242  
SKB-WC14410

SIGNATURE \_\_\_\_\_

NET AMOUNT
TENDERED
CHANGE
CHECK NO.



# SKB Rosemount Industrial Waste Facility

1953244

Shipping Manifest		1. Generator's US EPA ID No. (if any)		2. Page 1 of page(s)	
3. Generator's Name and Facility Address St. Paul Port Authority 2200 Larpeur Ave E, St. Paul, MN 55109		Mailing Address St. Paul Port Authority The Heights - Former Hillcrest 400 Wabasha St. N, Ste. #240, St. Paul, MN 55102 Fax (651) 223-5198			
4. Generator's Phone (651) 204-6241					
5. Transporter 1 Company Name <b>J.G. Trucking LLC</b>		Phone:			
6. Transporter 2 Company Name		Phone:			
7. Designated Facility Name and Site Address SKB Rosemount Industrial Waste Facility 13425 Courthouse Blvd. Rosemount, MN 55068		651-438-1500			
8. U.S. DOT Description (including Proper Shipping Name)		9. Containers		10. Total Quantity	11. Unit Wt/Vol
		No.	Type		
a. Non-Hazardous Industrial Waste (Mercury Contaminated Soil <10mg/kg) Job #23-6600 Jesse Wilcox					
b.					
c.					
d.					
13. Additional Descriptions for Materials Listed Above (Indicate waste stream Approval # below) a. MI 23-0134 Mercury Contaminated Soil <10mg/kg b. MI c. MI d. MI		14. Special Handling Procedures for Wastes Listed Above			
15. Special Handling Instructions and Additional Information Emergency Contact:		SKB Use Only Load # Scale Wt. Tons/Yds.			
16. GENERATOR'S CERTIFICATION: I hereby declare that the contents of this consignment are fully and accurately described above by proper shipping name and are classified, packed, marked, and labeled, and are in all respects in proper condition for transport by highway according to applicable international and national government regulations.					
Printed/Typed Name Agent for St. Paul Port Authority		Signature		Month Day Year 08 09 23	
17. Transporter 1 Acknowledged of Receipt of Materials		Signature		Month Day Year	
Printed/Typed Name <b>Sergio Garcia</b>		Signature		08 21 23	
18. Transporter 2 Acknowledged of Receipt of Materials		Signature		Month Day Year	
Printed/Typed Name		Signature			
19. Discrepancy Indication Space					
20. Facility Owner or Operator: Certification of receipt of non-hazardous materials covered by this Manifest except as noted in Item 19.					
Printed/Typed Name		Signature		Month Day Year 08 21 23	
White - Return to Generator		Canary - Facility Copy		Goldenrod - Generator Copy	
Pink - Transporter					

Industrial-Rosemont  
13425 Courthouse Blvd.  
Rosemount, MN 55068

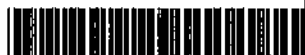

197 CARL BOLANDER & SONS CO.  
251 STARKEY STREET  
ST. PAUL MN 55107

SITE	TICKET	GRID		WEIGHMASTER	
002	00836042	11		BROOKE H	
DATE IN	DATE OUT	TIME IN	TIME OUT	VEHICLE	ROLL OFF
08/21/23	08/21/23	12:46	12:46	JGT4-1906	23-0134
REFERENCE			ORIGIN		
23-0134			VIN: YCB4494_MN_5AXLES		

SCALE 2 GROSS WT 75680 LB Inbound Ticket  
STORED TARE WT 31920 LB  
NET WEIGHT 43760 LB

QTY.	UNIT	DESCRIPTION	RATE	EXTENSION	FEE	TOTAL
21.88	TON	SOIL TON				

This facility will only accept non-hazardous industrial  
recyclables or construction, and demolition waste.  
We will not accept any loads containing any  
non-approved wastes or hazardous waste.651-438-1500

Generator: ST PAUL PORT AUTHORITY-HEIGHTS  
Address: 2200 Larpenteur Ave E  
City/State: St Paul, MN 55109  
Manifest: 1953244

SKB-WCI 4410

SIGNATURE \_\_\_\_\_

NET AMOUNT
TENDERED
CHANGE
CHECK NO.

Industrial-Rosemont  
13425 Courthouse Blvd.  
Rosemount, MN 55068

197 CARL BOLANDER & SONS CO.  
251 STARKEY STREET  
ST. PAUL MN 55107

SITE	TICKET	GRID		WEIGHMASTER	
002	00836042	11		BROOKE H	
DATE IN	DATE OUT	TIME IN	TIME OUT	VEHICLE	ROLL OFF
08/21/23	08/21/23	12:46	12:46	JGT4-1906	23-0134
REFERENCE			ORIGIN		
23-0134			VIN: YCB4494_MN_5AXLES		

SCALE 2 GROSS WT 75680 LB Inbound Ticket  
STORED TARE WT 31920 LB  
NET WEIGHT 43760 LB

QTY.	UNIT	DESCRIPTION	RATE	EXTENSION	FEE	TOTAL
21.88	TON	SOIL TON				

This facility will only accept non-hazardous industrial  
recyclables or construction, and demolition waste.  
We will not accept any loads containing any  
non-approved wastes or hazardous waste.651-438-1500

Generator: ST PAUL PORT AUTHORITY-HEIGHTS  
Address: 2200 Larpenteur Ave E  
City/State: St Paul, MN 55109  
Manifest: 1953244

SKB-WCI 4410

SIGNATURE \_\_\_\_\_

NET AMOUNT
TENDERED
CHANGE
CHECK NO.



# SKB Rosemount Industrial Waste Facility

1953247

Shipping Manifest		1. Generator's US EPA ID No. (if any)		2. Page 1 of page(s)	
3. Generator's Name and Facility Address St. Paul Port Authority 2200 Larpenleur Ave E, St. Paul, MN 55109		Mailing Address St. Paul Port Authority The Heights - Former Hillcrest 400 Wabasha St. N, Ste. #240, St. Paul, MN 55102 Fax (651) 223-5198			
4. Generator's Phone (651) 204-6241		Phone: 612-558-2993			
5. Transporter 1 Company Name CMR Logistics		Phone:			
6. Transporter 2 Company Name		Phone:			
7. Designated Facility Name and Site Address		SKB Rosemount Industrial Waste Facility 13425 Courthouse Blvd. Rosemount, MN 55068 651-438-1500			
8. U.S. DOT Description (including Proper Shipping Name)		9. Containers		10. Total Quantity	
		No. Type		11. Unit Wt/Vol	
a. Non-Hazardous Industrial Waste (Mercury Contaminated Soil <10mg/kg) Job #23-6600 Jesse Wilcox					
b.					
c.					
d.					
13. Additional Descriptions for Materials Listed Above (Indicate waste stream Approval # below)		14. Special Handling Procedures for Wastes Listed Above			
a. MI 23-0134 Mercury Contaminated Soil <10mg/kg					
b. MI					
c. MI					
d. MI					
15. Special Handling Instructions and Additional Information		SKB Use Only			
Emergency Contact:		Load #			
		Scale Wt.			
		Tons/Yds.			
16. GENERATOR'S CERTIFICATION: I hereby declare that the contents of this consignment are fully and accurately described above by proper shipping name and are classified, packed, marked, and labeled, and are in all respects in proper condition for transport by highway according to applicable international and national government regulations.					
Printed/Typed Name Agent for St. Paul Port Authority		Signature <i>[Signature]</i>		Month Day Year 08 04 23	
17. Transporter 1 Acknowledged Receipt of Materials					
Printed/Typed Name <i>Michael Foster</i>		Signature <i>[Signature]</i>		Month Day Year 08 24 23	
18. Transporter 2 Acknowledgement of Receipt of Materials					
Printed/Typed Name		Signature		Month Day Year	
19. Discrepancy Indication Space					
20. Facility Owner or Operator: Certification of receipt of non-hazardous materials covered by this Manifest except as noted in Item 19.					
Printed/Typed Name <i>BH</i>		Signature <i>[Signature]</i>		Month Day Year 08 24 23	

White - Return to Generator

Pink - Transporter

Canary - Facility Copy

Goldenrod - Generator Copy

Industrial-Rosemont  
13425 Courthouse Blvd.  
Rosemount, MN 55068



197 CARL BOLANDER & SONS CO.  
251 STARKEY STREET  
ST. PAUL MN 55107

SITE	TICKET	GRID		WEIGHMASTER	
002	00836047	11		BROOKE H	
DATE IN	DATE OUT	TIME IN	TIME OUT	VEHICLE	ROLL OFF
08/21/23	08/21/23	12:50	12:50	CMR24-1610	23-0134
REFERENCE			ORIGIN		
23-0134			VIN: YTE0759_MN_5AXLES		

SCALE 2 GROSS WT 71780 LB Inbound Ticket  
STORED TARE WT 35780 LB  
NET WEIGHT 36000 LB

QTY.	UNIT	DESCRIPTION	RATE	EXTENSION	FEE	TOTAL
18.00	TON	SOIL TON				

This facility will only accept non-hazardous industrial  
recyclables or construction, and demolition waste.

We will not accept any loads containing any  
non-approved wastes or hazardous waste.651-438-1500

Generator: ST PAUL PORT AUTHORITY-HEIGHTS

Address: 2200 Larpenteur Ave E

City/State: St Paul, MN 55109

Manifest: 1953247

SKB-WCI 4410

SIGNATURE \_\_\_\_\_

NET AMOUNT

TENDERED

CHANGE

CHECK NO.

Industrial-Rosemont  
13425 Courthouse Blvd.  
Rosemount, MN 55068

197 CARL BOLANDER & SONS CO.  
251 STARKEY STREET  
ST. PAUL MN 55107

SITE	TICKET	GRID		WEIGHMASTER	
002	00836047	11		BROOKE H	
DATE IN	DATE OUT	TIME IN	TIME OUT	VEHICLE	ROLL OFF
08/21/23	08/21/23	12:50	12:50	CMR24-1610	23-0134
REFERENCE			ORIGIN		
23-0134			VIN: YTE0759_MN_5AXLES		

SCALE 2 GROSS WT 71780 LB Inbound Ticket  
STORED TARE WT 35780 LB  
NET WEIGHT 36000 LB

QTY.	UNIT	DESCRIPTION	RATE	EXTENSION	FEE	TOTAL
18.00	TON	SOIL TON				

This facility will only accept non-hazardous industrial  
recyclables or construction, and demolition waste.

We will not accept any loads containing any  
non-approved wastes or hazardous waste.651-438-1500

Generator: ST PAUL PORT AUTHORITY-HEIGHTS

Address: 2200 Larpenteur Ave E

City/State: St Paul, MN 55109

Manifest: 1953247

SKB-WCI 4410

SIGNATURE \_\_\_\_\_

NET AMOUNT

TENDERED

CHANGE

CHECK NO.



# SKB Rosemount Industrial Waste Facility

1953245

Shipping Manifest		1. Generator's US EPA ID No. (if any)		2. Page 1 of page(s)	
3. Generator's Name and Facility Address St. Paul Port Authority 2200 Larpenteur Ave E, St. Paul, MN 55109		Mailing Address St. Paul Port Authority The Heights - Former Hillcrest 400 Wabasha St. N, Ste. #240, St. Paul, MN 55102 Fax (651) 223-5198			
4. Generator's Phone (651) 204-6241					
5. Transporter 1 Company Name <i>IOA Trucking</i>		Phone: <i>612-990-1507</i>			
6. Transporter 2 Company Name		Phone:			
7. Designated Facility Name and Site Address SKB Rosemount Industrial Waste Facility 13425 Courthouse Blvd. Rosemount, MN 55068		651-438-1500			
8. U.S. DOT Description (Including Proper Shipping Name)		9. Containers No. Type		10. Total Quantity	11. Unit Wt/Vol
a. Non-Hazardous Industrial Waste (Mercury Contaminated Soil <10mg/kg) Job #23-6600 Jesse Wilcox					
b.					
c.					
d.					
13. Additional Descriptions for Materials Listed Above (Indicate waste stream Approval # below) a. MI 23-0134 Mercury Contaminated Soil <10mg/kg b. MI c. MI d. MI		14. Special Handling Procedures for Wastes Listed Above			
15. Special Handling Instructions and Additional Information Emergency Contact:		SKB Use Only Load # Scale Wt. Tons/Yds.			
16. GENERATOR'S CERTIFICATION: I hereby declare that the contents of this consignment are fully and accurately described above by proper shipping name and are classified, packed, marked, and labeled, and are in all respects in proper condition for transport by highway according to applicable international and national government regulations.					
Printed/Typed Name Agent for St. Paul Port Authority		Signature <i>[Signature]</i>		Month Day Year <i>08 09 23</i>	
17. Transporter 1 Acknowledged Receipt of Materials					
Printed/Typed Name <i>[Signature]</i>		Signature <i>[Signature]</i>		Month Day Year <i>08 21 23</i>	
18. Transporter 2 Acknowledgement of Receipt of Materials					
Printed/Typed Name		Signature		Month Day Year	
19. Discrepancy Indication Space					
20. Facility Owner or Operator: Certification of receipt of non-hazardous materials covered by this Manifest except as noted in Item 19					
Printed/Typed Name		Signature <i>[Signature]</i>		Month Day Year <i>08 21 23</i>	

White - Return to Generator

Canary - Facility Copy

Pink - Transporter

Goldenrod - Generator Copy



Industrial-Rosemont  
13425 Courthouse Blvd.  
Rosemont, MN 55068



197 CARL BOLANDER & SONS CO.  
251 STARKEY STREET  
ST. PAUL MN 55107

SITE	TICKET	GRID		WEIGHMASTER	
002	00836055	11		Lisa Dean	
DATE IN	DATE OUT	TIME IN	TIME OUT	VEHICLE	ROLL OFF
08/21/23	08/21/23	12:56	12:56	IOA1-1404	23-0134
REFERENCE			ORIGIN		
23-0134			VIN: YTD7202_MN_5AXLES		

SCALE 1 GROSS WT 78220 LB Inbound Ticket  
STORED TARE WT 33000 LB  
NET WEIGHT 45220 LB

QTY.	UNIT	DESCRIPTION	RATE	EXTENSION	FEE	TOTAL
22.61	TON	SOIL TON				

This facility will only accept non-hazardous industrial  
recyclables or construction, and demolition waste.  
We will not accept any loads containing any  
non-approved wastes or hazardous waste.651-438-1500  
Generator: ST PAUL PORT AUTHORITY-HEIGHTS  
Address: 2200 Larpenteur Ave E  
City/State St Paul, MN 55109  
Manifest: 1953245  
SKB-WCI 4410

SIGNATURE \_\_\_\_\_

NET AMOUNT
TENDERED
CHANGE
CHECK NO.

Industrial-Rosemont  
13425 Courthouse Blvd.  
Rosemont, MN 55068

197 CARL BOLANDER & SONS CO.  
251 STARKEY STREET  
ST. PAUL MN 55107

SITE	TICKET	GRID		WEIGHMASTER	
002	00836055	11		Lisa Dean	
DATE IN	DATE OUT	TIME IN	TIME OUT	VEHICLE	ROLL OFF
08/21/23	08/21/23	12:56	12:56	IOA1-1404	23-0134
REFERENCE			ORIGIN		
23-0134			VIN: YTD7202_MN_5AXLES		

SCALE 1 GROSS WT 78220 LB Inbound Ticket  
STORED TARE WT 33000 LB  
NET WEIGHT 45220 LB

QTY.	UNIT	DESCRIPTION	RATE	EXTENSION	FEE	TOTAL
22.61	TON	SOIL TON				

This facility will only accept non-hazardous industrial  
recyclables or construction, and demolition waste.  
We will not accept any loads containing any  
non-approved wastes or hazardous waste.651-438-1500  
Generator: ST PAUL PORT AUTHORITY-HEIGHTS  
Address: 2200 Larpenteur Ave E  
City/State St Paul, MN 55109  
Manifest: 1953245  
SKB-WCI 4410

SIGNATURE \_\_\_\_\_

NET AMOUNT
TENDERED
CHANGE
CHECK NO.



# SKB Rosemount Industrial Waste Facility

1953248

✓ L R013-6-102

Shipping Manifest		1. Generator's US EPA ID No. (if any)		2. Page 1 of _____ page(s)	
3. Generator's Name and Facility Address St. Paul Port Authority 2200 Larpenteur Ave E, St. Paul, MN 55109		Mailing Address St. Paul Port Authority The Heights - Former Hillcrest 400 Wabasha St. N, Ste. #240, St. Paul, MN 55102			
4. Generator's Phone (651) 204-6241		Fax (651) 223-5198			
5. Transporter 1 Company Name		Phone: _____			
6. Transporter 2 Company Name		Phone: _____			
7. Designated Facility Name and Site Address		SKB Rosemount Industrial Waste Facility 13425 Courthouse Blvd. Rosemount, MN 55068 651-438-1500			
8. U.S. DOT Description (including Proper Shipping Name)		9. Containers		10. Total Quantity	11. Unit Wt/Vol
		No.	Type		
a. Non-Hazardous Industrial Waste (Mercury Contaminated Soil <10mg/kg) Job #23-6600 Jesse Wilcox					
b.					
c.					
d.					
13. Additional Descriptions for Materials Listed Above (Indicate waste stream Approval # below)		14. Special Handling Procedures for Wastes Listed Above			
a. MI 23-0134 Mercury Contaminated Soil <10mg/kg					
b. MI					
c. MI					
d. MI					
15. Special Handling Instructions and Additional Information		SKB Use Only			
Emergency Contact: _____		Load # _____			
		Scale Wt. _____			
		Tons/Yds. _____			
16. GENERATOR'S CERTIFICATION: I hereby declare that the contents of this consignment are fully and accurately described above by proper shipping name and are classified, packed, marked, and labeled, and are in all respects in proper condition for transport by highway according to applicable international and national government regulations.					
Printed/Typed Name Agent for St. Paul Port Authority		Signature		Month 10	Day 8
				Year 2019	
17. Transporter 1 Acknowledged Receipt of Materials					
Printed/Typed Name		Signature		Month 10	Day 8
				Year 2019	
18. Transporter 2 Acknowledgement of Receipt of Materials					
Printed/Typed Name		Signature		Month 10	Day 8
				Year 2019	
19. Discrepancy Indication Space					
20. Facility Owner or Operator: Certification of receipt of non-hazardous materials covered by this Manifest except as noted in Item 19.					
Printed/Typed Name		Signature		Month 10	Day 8
				Year 2019	

White - Return to Generator

Pink - Transporter

Canary - Facility Copy

Goldenrod - Generator Copy

Industrial-Rosemont  
13425 Courthouse Blvd.  
Rosemount, MN 55068

197 CARL BOLANDER & SONS CO.  
251 STARKEY STREET  
ST. PAUL MN 55107



SITE	TICKET	GRID		WEIGHMASTER	
002	00836056	11		BROOKE H	
DATE IN	DATE OUT	TIME IN	TIME OUT	VEHICLE	ROLL OFF
08/21/23	08/21/23	12:57	12:57	JLR6-2102	23-0134
REFERENCE			ORIGIN		
23-0134			VIN: YTE0770_MN_6AXELS		

SCALE 2 GROSS WT 74140 LB Inbound Ticket  
STORED TARE WT 35340 LB  
NET WEIGHT 38800 LB

QTY.	UNIT	DESCRIPTION	RATE	EXTENSION	FEE	TOTAL
19.40	TON	SOIL TON				

This facility will only accept non-hazardous industrial  
recyclables or construction, and demolition waste.

We will not accept any loads containing any  
non-approved wastes or hazardous waste.651-438-1500

Generator: ST PAUL PORT AUTHORITY-HEIGHTS

Address: 2200 Larpenteur Ave E

City/State: St Paul, MN 55109

Manifest: 1953248

SKB-WCI 4410

SIGNATURE \_\_\_\_\_

NET AMOUNT

TENDERED

CHANGE

CHECK NO.

Industrial-Rosemont  
13425 Courthouse Blvd.  
Rosemount, MN 55068

197 CARL BOLANDER & SONS CO.  
251 STARKEY STREET  
ST. PAUL MN 55107

SITE	TICKET	GRID		WEIGHMASTER	
002	00836056	11		BROOKE H	
DATE IN	DATE OUT	TIME IN	TIME OUT	VEHICLE	ROLL OFF
08/21/23	08/21/23	12:57	12:57	JLR6-2102	23-0134
REFERENCE			ORIGIN		
23-0134			VIN: YTE0770_MN_6AXELS		

SCALE 2 GROSS WT 74140 LB Inbound Ticket  
STORED TARE WT 35340 LB  
NET WEIGHT 38800 LB

QTY.	UNIT	DESCRIPTION	RATE	EXTENSION	FEE	TOTAL
19.40	TON	SOIL TON				

This facility will only accept non-hazardous industrial  
recyclables or construction, and demolition waste.

We will not accept any loads containing any  
non-approved wastes or hazardous waste.651-438-1500

Generator: ST PAUL PORT AUTHORITY-HEIGHTS

Address: 2200 Larpenteur Ave E

City/State: St Paul, MN 55109

Manifest: 1953248

SKB-WCI 4410

SIGNATURE \_\_\_\_\_

NET AMOUNT

TENDERED

CHANGE

CHECK NO.



# SKB Rosemount Industrial Waste Facility

1953246

Shipping Manifest		1. Generator's US EPA ID No. (if any)		2. Page 1 of page(s)	
3. Generator's Name and Facility Address St. Paul Port Authority 2200 Larpenteur Ave E, St. Paul, MN 55109		Mailing Address St. Paul Port Authority The Heights - Former Hillcrest 400 Wabasha St. N, Ste. #240, St. Paul, MN 55102 Fax (651) 223-5198			
4. Generator's Phone (651) 204-6241					
5. Transporter 1 Company Name <b>Who Dat Hauling LLC</b>		Phone:			
6. Transporter 2 Company Name		Phone:			
7. Designated Facility Name and Site Address SKB Rosemount Industrial Waste Facility 13425 Courthouse Blvd. Rosemount, MN 55068		651-438-1500			
8. U.S. DOT Description (including Proper Shipping Name)		9. Containers No. Type		10. Total Quantity	11. Unit Wt/Vol
a. Non-Hazardous Industrial Waste (Mercury Contaminated Soil <10mg/kg) Job #23-6600 Jesse Wilcox					
b.					
c.					
d.					
13. Additional Descriptions for Materials Listed Above (indicate waste stream Approval # below) a. MI 23-0134 Mercury Contaminated Soil <10mg/kg b. MI c. MI d. MI		14. Special Handling Procedures for Wastes Listed Above			
15. Special Handling Instructions and Additional Information Emergency Contact:		SKB Use Only Load # _____ Scale Wt. _____ Tons/Yds. _____			
16. GENERATOR'S CERTIFICATION: I hereby declare that the contents of this consignment are fully and accurately described above by proper shipping name and are classified, packed, marked, and labeled, and are in all respects in proper condition for transport by highway according to applicable international and national government regulations.					
Printed/Typed Name Agent for St. Paul Port Authority		Signature		Month Day Year 10 8 09 23	
17. Transporter 1 Acknowledged Receipt of Materials					
Printed/Typed Name <b>Cordell Robertson</b>		Signature		Month Day Year 08 21 23	
18. Transported 2 Acknowledgement of Receipt of Materials					
Printed/Typed Name		Signature		Month Day Year	
19. Discrepancy Indication Space					
20. Facility Owner or Operator: Certification of receipt of non-hazardous materials covered by this Manifest except as noted in Item 19.					
Printed/Typed Name		Signature		Month Day Year	

White - Return to Generator

Canary - Facility Copy

Pink - Transporter

Goldenrod - Generator Copy

Industrial-Rosemont  
13425 Courthouse Blvd.  
Rosemount, MN 55068



197 CARL BOLANDER & SONS CO.  
251 STARKEY STREET  
ST. PAUL MN 55107

SITE	TICKET	GRID		WEIGHMASTER	
002	00836057	11		Lisa Dean	
DATE IN	DATE OUT	TIME IN	TIME OUT	VEHICLE	ROLL OFF
08/21/23	08/21/23	12:58	12:58	WDH41-518	23-0134
REFERENCE			ORIGIN		
23-0134			VIN: YTD8943_MN_6AXLES-4		

SCALE 1 GROSS WT 72640 LB Inbound Ticket  
STORED TARE WT 34780 LB  
NET WEIGHT 37860 LB

QTY.	UNIT	DESCRIPTION	RATE	EXTENSION	FEE	TOTAL
18.93	TON	SOIL TON				

This facility will only accept non-hazardous industrial  
recyclables or construction, and demolition waste.

We will not accept any loads containing any  
non-approved wastes or hazardous waste.651-438-1500

Generator: ST PAUL PORT AUTHORITY-HEIGHTS

Address: 2200 Larpenteur Ave E

City/State St Paul, MN 55109

Manifest: 1953246

SKB-WCI 4410

SIGNATURE \_\_\_\_\_

NET AMOUNT

TENDERED

CHANGE

CHECK NO.

Industrial-Rosemont  
13425 Courthouse Blvd.  
Rosemount, MN 55068

197 CARL BOLANDER & SONS CO.  
251 STARKEY STREET  
ST. PAUL MN 55107

SITE	TICKET	GRID		WEIGHMASTER	
002	00836057	11		Lisa Dean	
DATE IN	DATE OUT	TIME IN	TIME OUT	VEHICLE	ROLL OFF
08/21/23	08/21/23	12:58	12:58	WDH41-518	23-0134
REFERENCE			ORIGIN		
23-0134			VIN: YTD8943_MN_6AXLES-4		

SCALE 1 GROSS WT 72640 LB Inbound Ticket  
STORED TARE WT 34780 LB  
NET WEIGHT 37860 LB

QTY.	UNIT	DESCRIPTION	RATE	EXTENSION	FEE	TOTAL
18.93	TON	SOIL TON				

This facility will only accept non-hazardous industrial  
recyclables or construction, and demolition waste.

We will not accept any loads containing any  
non-approved wastes or hazardous waste.651-438-1500

Generator: ST PAUL PORT AUTHORITY-HEIGHTS

Address: 2200 Larpenteur Ave E

City/State St Paul, MN 55109

Manifest: 1953246

SKB-WCI 4410

SIGNATURE \_\_\_\_\_

NET AMOUNT

TENDERED

CHANGE

CHECK NO.



# SKB Rosemount Industrial Waste Facility

1953249

TT 95-2602

Shipping Manifest		1. Generator's US EPA ID No. (if any)		2. Page 1 of page(s)	
3. Generator's Name and Facility Address St. Paul Port Authority 2200 Larpenteur Ave E, St. Paul, MN 55109		Mailing Address St. Paul Port Authority The Heights - Former Hillcrest 400 Wabasha St. N, Ste. #240, St. Paul, MN 55102 Fax (651) 223-5198			
4. Generator's Phone (651) 204-6241					
5. Transporter 1 Company Name		Phone:			
6. Transporter 2 Company Name		Phone:			
7. Designated Facility Name and Site Address		SKB Rosemount Industrial Waste Facility 13425 Courthouse Blvd. Rosemount, MN 55068 651-438-1500			
8. U.S. DOT Description (Including Proper Shipping Name)		9. Containers		10. Total Quantity	11. Unit Wt/Vol
		No.	Type		
a. Non-Hazardous Industrial Waste (Mercury Contaminated Soil <10mg/kg) Job #23-6600 Jesse Wilcox					
b.					
c.					
d.					
13. Additional Descriptions for Materials Listed Above (Indicate waste stream Approval # below)		14. Special Handling Procedures for Wastes Listed Above			
a. MI 23-0134 Mercury Contaminated Soil <10mg/kg					
b. MI					
c. MI					
d. MI					
15. Special Handling Instructions and Additional Information		SKB Use Only			
Emergency Contact:		Load # _____			
		Scale Wt. _____			
		Tons/Yds. _____			
16. GENERATOR'S CERTIFICATION: I hereby declare that the contents of this consignment are fully and accurately described above by proper shipping name and are classified, packed, marked, and labeled, and are in all respects in proper condition for transport by highway according to applicable international and national government regulations.					
Printed/Typed Name Agent for St. Paul Port Authority		Signature 		Month Day Year 10 8 04 23	
17. Transporter 1 Acknowledged of Receipt of Materials					
Printed/Typed Name ERIC TAYLOR		Signature 		Month Day Year 10 8 21 23	
18. Transporter 2 Acknowledgement of Receipt of Materials					
Printed/Typed Name		Signature		Month Day Year	
19. Discrepancy Indication Space					
20. Facility Owner or Operator: Certification of receipt of non-hazardous materials covered by this Manifest except as noted in Item 19.					
Printed/Typed Name 		Signature 		Month Day Year 8 24 23	

White - Return to Generator

Pink - Transporter

Canary - Facility Copy

Goldenrod - Generator Copy



Industrial-Rosemont  
13425 Courthouse Blvd.  
Rosemount, MN 55068



197 CARL BOLANDER & SONS CO.  
251 STARKEY STREET  
ST. PAUL MN 55107

SITE	TICKET	GRID		WEIGHMASTER	
002	00836060	11		BROOKE H	
DATE IN	DATE OUT	TIME IN	TIME OUT	VEHICLE	ROLL OFF
08/21/23	08/21/23	13:01	13:01	TT95-2002	23-0134
REFERENCE			ORIGIN		
23-0134			VIN: YBV6332_MN_5AXLES		

SCALE 2 GROSS WT 73360 LB Inbound Ticket  
STORED TARE WT 33720 LB  
NET WEIGHT 39640 LB

QTY.	UNIT	DESCRIPTION	RATE	EXTENSION	FEE	TOTAL
19.82	TON	SOIL TON				

This facility will only accept non-hazardous industrial  
recyclables or construction, and demolition waste.

We will not accept any loads containing any  
non-approved wastes or hazardous waste.651-438-1500

Generator: ST PAUL PORT AUTHORITY-HEIGHTS

Address: 2200 Larpenteur Ave E

City/State: St Paul, MN 55109

Manifest: 1953249

SKB-WCI 4410

SIGNATURE \_\_\_\_\_

NET AMOUNT

TENDERED

CHANGE

CHECK NO.

Industrial-Rosemont  
13425 Courthouse Blvd.  
Rosemount, MN 55068

197 CARL BOLANDER & SONS CO.  
251 STARKEY STREET  
ST. PAUL MN 55107

SITE	TICKET	GRID		WEIGHMASTER	
002	00836060	11		BROOKE H	
DATE IN	DATE OUT	TIME IN	TIME OUT	VEHICLE	ROLL OFF
08/21/23	08/21/23	13:01	13:01	TT95-2002	23-0134
REFERENCE			ORIGIN		
23-0134			VIN: YBV6332_MN_5AXLES		

SCALE 2 GROSS WT 73360 LB Inbound Ticket  
STORED TARE WT 33720 LB  
NET WEIGHT 39640 LB

QTY.	UNIT	DESCRIPTION	RATE	EXTENSION	FEE	TOTAL
19.82	TON	SOIL TON				

This facility will only accept non-hazardous industrial  
recyclables or construction, and demolition waste.

We will not accept any loads containing any  
non-approved wastes or hazardous waste.651-438-1500

Generator: ST PAUL PORT AUTHORITY-HEIGHTS

Address: 2200 Larpenteur Ave E

City/State: St Paul, MN 55109

Manifest: 1953249

SKB-WCI 4410

SIGNATURE \_\_\_\_\_

NET AMOUNT

TENDERED

CHANGE

CHECK NO.



# SKB Rosemount Industrial Waste Facility

1953250

Shipping Manifest		1. Generator's US EPA ID No. (if any)		2. Page 1 of page(s)	
3. Generator's Name and Facility Address St. Paul Port Authority 2200 Larpenteur Ave E, St. Paul, MN 55109		Mailing Address St. Paul Port Authority The Heights - Former Hillcrest 400 Wabasha St. N, Ste. #240, St. Paul, MN 55102 Fax (651) 223-5198			
4. Generator's Phone (651) 204-6241		Phone: 612-242-6643			
5. Transporter 1 Company Name Hill Legace		Phone:			
6. Transporter 2 Company Name		Phone:			
7. Designated Facility Name and Site Address SKB Rosemount Industrial Waste Facility 13425 Courthouse Blvd. Rosemount, MN 55068		651-438-1500			
8. U.S. DOT Description (including Proper Shipping Name)		9. Containers No. Type		10. Total Quantity	
a. Non-Hazardous Industrial Waste (Mercury Contaminated Soil <10mg/kg) Job #23-6600 Jesse Wilcox					
b.					
c.					
d.					
13. Additional Descriptions for Materials Listed Above (Indicate waste stream Approval # below) a. MI 23-0134 Mercury Contaminated Soil <10mg/kg b. MI c. MI d. MI		14. Special Handling Procedures for Wastes Listed Above			
15. Special Handling Instructions and Additional Information Emergency Contact:		SKB Use Only Load # Scale Wt. Tons/Yds.			
16. GENERATOR'S CERTIFICATION: I hereby declare that the contents of this consignment are fully and accurately described above by proper shipping name and are classified, packed, marked, and labeled, and are in all respects in proper condition for transport by highway according to applicable international and national government regulations.					
Printed/Typed Name Agent for St. Paul Port Authority		Signature [Signature]		Month Day Year 08 09 23	
17. Transporter 1 Acknowledged Receipt of Materials Printed/Typed Name T. Legace Hill		Signature [Signature]		Month Day Year 10 02 13	
18. Transporter 2 Acknowledgement of Receipt of Materials Printed/Typed Name		Signature		Month Day Year	
19. Discrepancy Indication Space					
20. Facility Owner or Operator: Certification of receipt of non-hazardous materials covered by this Manifest except as noted in Item 19.					
Printed/Typed Name [Signature]		Signature [Signature]		Month Day Year 08 09 23	

White - Return to Generator

Pink - Transporter

Canary - Facility Copy

Goldenrod - Generator Copy

Industrial-Rosemont  
13425 Courthouse Blvd.  
Rosemount, MN 55068

197 CARL BOLANDER & SONS CO.  
251 STARKEY STREET  
ST. PAUL MN 55107



SITE	TICKET	GRID		WEIGHMASTER	
002	00836065	11		BROOKE H	
DATE IN	DATE OUT	TIME IN	TIME OUT	VEHICLE	ROLL OFF
08/21/23	08/21/23	13:06	13:06	HLT708-09	23-0134
REFERENCE			ORIGIN		
23-0134			VIN: YTEY269_MN_6AXELS		

SCALE 2 GROSS WT 75720 LB Inbound Ticket  
STORED TARE WT 33540 LB  
NET WEIGHT 42180 LB

QTY.	UNIT	DESCRIPTION	RATE	EXTENSION	FEE	TOTAL
21.09	TON	SOIL TON				

This facility will only accept non-hazardous industrial  
recyclables or construction, and demolition waste.

We will not accept any loads containing any  
non-approved wastes or hazardous waste.651-438-1500

Generator: ST PAUL PORT AUTHORITY-HEIGHTS

Address: 2200 Larpenteur Ave E

City/State: St Paul, MN 55109

Manifest: 1953250

SKB-WCI 4410

SIGNATURE \_\_\_\_\_

NET AMOUNT

TENDERED

CHANGE

CHECK NO.

Industrial-Rosemont  
13425 Courthouse Blvd.  
Rosemount, MN 55068

197 CARL BOLANDER & SONS CO.  
251 STARKEY STREET  
ST. PAUL MN 55107

SITE	TICKET	GRID		WEIGHMASTER	
002	00836065	11		BROOKE H	
DATE IN	DATE OUT	TIME IN	TIME OUT	VEHICLE	ROLL OFF
08/21/23	08/21/23	13:06	13:06	HLT708-09	23-0134
REFERENCE			ORIGIN		
23-0134			VIN: YTEY269_MN_6AXELS		

SCALE 2 GROSS WT 75720 LB Inbound Ticket  
STORED TARE WT 33540 LB  
NET WEIGHT 42180 LB

QTY.	UNIT	DESCRIPTION	RATE	EXTENSION	FEE	TOTAL
21.09	TON	SOIL TON				

This facility will only accept non-hazardous industrial  
recyclables or construction, and demolition waste.

We will not accept any loads containing any  
non-approved wastes or hazardous waste.651-438-1500

Generator: ST PAUL PORT AUTHORITY-HEIGHTS

Address: 2200 Larpenteur Ave E

City/State: St Paul, MN 55109

Manifest: 1953250

SKB-WCI 4410

SIGNATURE \_\_\_\_\_

NET AMOUNT

TENDERED

CHANGE

CHECK NO.



# SKB Rosemount Industrial Waste Facility

1953253

Shipping Manifest		1. Generator's US EPA ID No. (if any)		2. Page 1 of page(s)	
3. Generator's Name and Facility Address St. Paul Port Authority 2200 Larpenteur Ave E, St. Paul, MN 55109		Mailing Address St. Paul Port Authority The Heights - Former Hillcrest 400 Wabasha St. N, Ste. #240, St. Paul, MN 55102 Fax (651) 223-5198			
4. Generator's Phone (651) 204-6241		Phone: 612-9874615			
5. Transporter 1 Company Name <i>Dennis ONyx transpo</i>		Phone:			
6. Transporter 2 Company Name		Phone:			
7. Designated Facility Name and Site Address SKB Rosemount Industrial Waste Facility 13425 Courthouse Blvd. Rosemount, MN 55068		651-438-1500			
8. U.S. DOT Description (including Proper Shipping Name)		9. Containers No. Type		10. Total Quantity	11. Unit Wt/Vol
a. Non-Hazardous Industrial Waste (Mercury Contaminated Soil <10mg/kg) Job #23-6600 Jesse Wilcox					
b.					
c.					
d.					
13. Additional Descriptions for Materials Listed Above (indicate waste stream Approval # below) a. MI 23-0134 Mercury Contaminated Soil <10mg/kg b. MI c. MI d. MI		14. Special Handling Procedures for Wastes Listed Above			
15. Special Handling Instructions and Additional Information Emergency Contact:		SKB Use Only Load # Scale Wt. Tons/Yds.			
16. GENERATOR'S CERTIFICATION: I hereby declare that the contents of this consignment are fully and accurately described above by proper shipping name and are classified, packed, marked, and labeled, and are in all respects in proper condition for transport by highway according to applicable international and national government regulations.					
Printed/Typed Name Agent for St. Paul Port Authority		Signature <i>[Signature]</i>		Month Day Year 08 10 23	
17. Transporter 1 Acknowledged Receipt of Materials Printed/Typed Name <i>Dennis Rodgers</i>		Signature <i>[Signature]</i>		Month Day Year 08 21 23	
18. Transporter 2 Acknowledgement of Receipt of Materials Printed/Typed Name		Signature		Month Day Year	
19. Discrepancy Indication Space					
20. Facility Owner or Operator: Certification of receipt of non-hazardous materials covered by this Manifest except as noted in Item 19.					
Printed/Typed Name <i>[Signature]</i>		Signature <i>[Signature]</i>		Month Day Year 08 21 23	

White - Return to Generator

Canary - Facility Copy

Pink - Transporter

Goldenrod - Generator Copy

Industrial-Rosemont  
13425 Courthouse Blvd.  
Rosemount, MN 55068

197 CARL BOLANDER & SONS CO.  
251 STARKEY STREET  
ST. PAUL MN 55107



SITE	TICKET	GRID		WEIGHMASTER	
002	00836069	11		SUE M	
DATE IN	DATE OUT	TIME IN	TIME OUT	VEHICLE	ROLL OFF
08/21/23	08/21/23	13:08	13:08	OT112-2000	23-0134
REFERENCE			ORIGIN		
23-0134			VIN: YTD7064_MN_5AXLES-4		

SCALE 3 GROSS WT 73040 LB Inbound Ticket  
STORED TARE WT 34100 LB  
NET WEIGHT 38940 LB

QTY.	UNIT	DESCRIPTION	RATE	EXTENSION	FEE	TOTAL
19.47	TON	SOIL TON				

This facility will only accept non-hazardous industrial  
recyclables or construction, and demolition waste.  
We will not accept any loads containing any  
non-approved wastes or hazardous waste.651-438-1500  
Generator: ST PAUL PORT AUTHORITY-HEIGHTS  
Address: 2200 Larpenteur Ave E  
City/State St Paul, MN 55109  
Manifest: 1953253

SIGNATURE \_\_\_\_\_

NET AMOUNT
TENDERED
CHANGE
CHECK NO.

Industrial-Rosemont  
13425 Courthouse Blvd.  
Rosemount, MN 55068

197 CARL BOLANDER & SONS CO.  
251 STARKEY STREET  
ST. PAUL MN 55107

SITE	TICKET	GRID		WEIGHMASTER	
002	00836069	11		SUE M	
DATE IN	DATE OUT	TIME IN	TIME OUT	VEHICLE	ROLL OFF
08/21/23	08/21/23	13:08	13:08	OT112-2000	23-0134
REFERENCE			ORIGIN		
23-0134			VIN: YTD7064_MN_5AXLES-4		

SCALE 3 GROSS WT 73040 LB Inbound Ticket  
STORED TARE WT 34100 LB  
NET WEIGHT 38940 LB

QTY.	UNIT	DESCRIPTION	RATE	EXTENSION	FEE	TOTAL
19.47	TON	SOIL TON				

This facility will only accept non-hazardous industrial  
recyclables or construction, and demolition waste.  
We will not accept any loads containing any  
non-approved wastes or hazardous waste.651-438-1500  
Generator: ST PAUL PORT AUTHORITY-HEIGHTS  
Address: 2200 Larpenteur Ave E  
City/State St Paul, MN 55109  
Manifest: 1953253

SIGNATURE \_\_\_\_\_

NET AMOUNT
TENDERED
CHANGE
CHECK NO.



# SKB Rosemount Industrial Waste Facility

1953251

Shipping Manifest		1. Generator's US EPA ID No. (if any)		2. Page 1 of page(s)	
3. Generator's Name and Facility Address St. Paul Port Authority 2200 Larpeur Ave E, St. Paul, MN 55109		Mailing Address St. Paul Port Authority The Heights - Former Hillcrest 400 Wabasha St. N, Ste. #240, St. Paul, MN 55102 Fax (651) 223-5198			
4. Generator's Phone (651) 204-6241					
5. Transporter 1 Company Name <i>EQUIPMENT TRANSPORT #26</i>		Phone:			
6. Transporter 2 Company Name		Phone:			
7. Designated Facility Name and Site Address SKB Rosemount Industrial Waste Facility 13425 Courthouse Blvd. Rosemount, MN 55068		651-438-1500			
8. U.S. DOT Description (including Proper Shipping Name)		9. Containers		10. Total Quantity	11. Unit Wt/Vol
		No.	Type		
a. Non-Hazardous Industrial Waste (Mercury Contaminated Soil <10mg/kg) Job #23-6600 Jesse Wilcox					
b.					
c.					
d.					
13. Additional Descriptions for Materials Listed Above (indicate waste stream Approval # below)		14. Special Handling Procedures for Wastes Listed Above			
a. MI 23-0134 Mercury Contaminated Soil <10mg/kg					
b. MI					
c. MI					
d. MI					
15. Special Handling Instructions and Additional Information Emergency Contact:		SKB Use Only Load # Scale Wt. Tons/Yds.			
16. GENERATOR'S CERTIFICATION: I hereby declare that the contents of this consignment are fully and accurately described above by proper shipping name and are classified, packed, marked, and labeled, and are in all respects in proper condition for transport by highway according to applicable international and national government regulations.					
Printed/Typed Name Agent for St. Paul Port Authority		Signature <i>[Signature]</i>		Month Day Year 08 09 23	
17. Transporter 1 Acknowledged of Receipt of Materials					
Printed/Typed Name <i>Ben P. Gust</i>		Signature <i>[Signature]</i>		Month Day Year 08 09 23	
18. Transporter 2 Acknowledgement of Receipt of Materials					
Printed/Typed Name		Signature		Month Day Year	
19. Discrepancy Indication Space					
20. Facility Owner or Operator: Certification of receipt of non-hazardous materials covered by this Manifest except as noted in Item 19.					
Printed/Typed Name <i>B. H.</i>		Signature <i>[Signature]</i>		Month Day Year 08 24 22	

White - Return to Generator

Canary - Facility Copy

Pink - Transporter

Goldenrod - Generator Copy



Industrial-Rosemont  
13425 Courthouse Blvd.  
Rosemount, MN 55068

197 CARL BOLANDER & SONS CO.  
251 STARKEY STREET  
ST. PAUL MN 55107



SITE	TICKET	GRID		WEIGHMASTER	
002	00836071	11		BROOKE H	
DATE IN	DATE OUT	TIME IN	TIME OUT	VEHICLE	ROLL OFF
08/21/23	08/21/23	13:09	13:09	ETI26-616	23-0134
REFERENCE			ORIGIN		
23-0134			VIN: PZA0264_MN_6AXLES		

SCALE 2 GROSS WT 70000 LB Inbound Ticket  
STORED TARE WT 35260 LB  
NET WEIGHT 34740 LB

QTY.	UNIT	DESCRIPTION	RATE	EXTENSION	FEE	TOTAL
17.37	TON	SOIL TON				

This facility will only accept non-hazardous industrial  
recyclables or construction, and demolition waste.

We will not accept any loads containing any  
non-approved wastes or hazardous waste.651-438-1500

Generator: ST PAUL PORT AUTHORITY-HEIGHTS

Address: 2200 Larpenteur Ave E

City/State: St Paul, MN 55109

Manifest: 1953251

SIGNATURE \_\_\_\_\_

NET AMOUNT

TENDERED

CHANGE

CHECK NO.

Industrial-Rosemont  
13425 Courthouse Blvd.  
Rosemount, MN 55068

197 CARL BOLANDER & SONS CO.  
251 STARKEY STREET  
ST. PAUL MN 55107

SITE	TICKET	GRID		WEIGHMASTER	
002	00836071	11		BROOKE H	
DATE IN	DATE OUT	TIME IN	TIME OUT	VEHICLE	ROLL OFF
08/21/23	08/21/23	13:09	13:09	ETI26-616	23-0134
REFERENCE			ORIGIN		
23-0134			VIN: PZA0264_MN_6AXLES		

SCALE 2 GROSS WT 70000 LB Inbound Ticket  
STORED TARE WT 35260 LB  
NET WEIGHT 34740 LB

QTY.	UNIT	DESCRIPTION	RATE	EXTENSION	FEE	TOTAL
17.37	TON	SOIL TON				

This facility will only accept non-hazardous industrial  
recyclables or construction, and demolition waste.

We will not accept any loads containing any  
non-approved wastes or hazardous waste.651-438-1500

Generator: ST PAUL PORT AUTHORITY-HEIGHTS

Address: 2200 Larpenteur Ave E

City/State: St Paul, MN 55109

Manifest: 1953251

SIGNATURE \_\_\_\_\_

NET AMOUNT

TENDERED

CHANGE

CHECK NO.



# SKB Rosemount Industrial Waste Facility

1953252

Shipping Manifest		1. Generator's US EPA ID No. (If any)		2. Page 1 of page(s)	
3. Generator's Name and Facility Address St. Paul Port Authority 2200 Larpeur Ave E, St. Paul, MN 55109		Mailing Address St. Paul Port Authority The Heights - Former Hillcrest 400 Wabasha St. N, Ste. #240, St. Paul, MN 55102 Fax (651) 223-5198			
4. Generator's Phone (651) 204-6241					
5. Transporter 1 Company Name <i>AKIM Trucking</i>		Phone:			
6. Transporter 2 Company Name		Phone:			
7. Designated Facility Name and Site Address SKB Rosemount Industrial Waste Facility 13425 Courthouse Blvd. Rosemount, MN 55068		651-438-1500			
8. U.S. DOT Description (Including Proper Shipping Name)		9. Containers No. Type		10. Total Quantity	11. Unit Wt/Vol
a. Non-Hazardous Industrial Waste (Mercury Contaminated Soil <10mg/kg) Job #23-6600 Jesse Wilcox					
b.					
c.					
d.					
13. Additional Descriptions for Materials Listed Above (Indicate waste stream Approval # below) a. MI 23-0134 Mercury Contaminated Soil <10mg/kg b. MI c. MI d. MI		14. Special Handling Procedures for Wastes Listed Above			
15. Special Handling Instructions and Additional Information Emergency Contact:		SKB Use Only Load # Scale Wt. Tons/Yds.			
16. GENERATOR'S CERTIFICATION: I hereby declare that the contents of this consignment are fully and accurately described above by proper shipping name and are classified, packed, marked, and labeled, and are in all respects in proper condition for transport by highway according to applicable international and national government regulations.					
Printed/Typed Name Agent for St. Paul Port Authority		Signature <i>[Signature]</i>		Month Day Year 10/8/09	
17. Transporter 1 Acknowledged Receipt of Materials					
Printed/Typed Name <i>[Signature]</i>		Signature <i>[Signature]</i>		Month Day Year 10/8/21/23	
18. Transporter 2 Acknowledgement of Receipt of Materials					
Printed/Typed Name		Signature		Month Day Year	
19. Discrepancy Indication Space					
20. Facility Owner or Operator: Certification of receipt of non-hazardous materials covered by this Manifest except as noted in Item 19.					
Printed/Typed Name <i>Dave</i>		Signature <i>Dave</i>		Month Day Year 10/8/21/23	

White - Return to Generator

Canary - Facility Copy

Pink - Transporter

Goldenrod - Generator Copy

Industrial-Rosemont  
13425 Courthouse Blvd.  
Rosemount, MN 55068

197 CARL BOLANDER & SONS CO.  
251 STARKEY STREET  
ST. PAUL MN 55107



SITE	TICKET	GRID		WEIGHMASTER	
002	00836085	11		DAVID	
DATE IN	DATE OUT	TIME IN	TIME OUT	VEHICLE	ROLL OFF
08/21/23	08/21/23	13:18	13:18	AT4-1606	23-0134
REFERENCE			ORIGIN		
23-0134			VIN: YTD3567_MN_6AXLES		

SCALE 1 GROSS WT 69680 LB Inbound Ticket  
STORED TARE WT 34520 LB  
NET WEIGHT 35160 LB

QTY.	UNIT	DESCRIPTION	RATE	EXTENSION	FEE	TOTAL
17.58	TON	SOIL TON				

This facility will only accept non-hazardous industrial  
recyclables or construction, and demolition waste.  
We will not accept any loads containing any  
non-approved wastes or hazardous waste.651-438-1500

Generator: ST PAUL PORT AUTHORITY-HEIGHTS  
Address: 2200 Larpenteur Ave E  
City/State St Paul, MN 55109  
Manifest: 1953252  
SKB-WCI 4410

SIGNATURE \_\_\_\_\_

NET AMOUNT

TENDERED

CHANGE

CHECK NO.

Industrial-Rosemont  
13425 Courthouse Blvd.  
Rosemount, MN 55068

197 CARL BOLANDER & SONS CO.  
251 STARKEY STREET  
ST. PAUL MN 55107

SITE	TICKET	GRID		WEIGHMASTER	
002	00836085	11		DAVID	
DATE IN	DATE OUT	TIME IN	TIME OUT	VEHICLE	ROLL OFF
08/21/23	08/21/23	13:18	13:18	AT4-1606	23-0134
REFERENCE			ORIGIN		
23-0134			VIN: YTD3567_MN_6AXLES		

SCALE 1 GROSS WT 69680 LB Inbound Ticket  
STORED TARE WT 34520 LB  
NET WEIGHT 35160 LB

QTY.	UNIT	DESCRIPTION	RATE	EXTENSION	FEE	TOTAL
17.58	TON	SOIL TON				

This facility will only accept non-hazardous industrial  
recyclables or construction, and demolition waste.  
We will not accept any loads containing any  
non-approved wastes or hazardous waste.651-438-1500

Generator: ST PAUL PORT AUTHORITY-HEIGHTS  
Address: 2200 Larpenteur Ave E  
City/State St Paul, MN 55109  
Manifest: 1953252  
SKB-WCI 4410

SIGNATURE \_\_\_\_\_

NET AMOUNT

TENDERED

CHANGE

CHECK NO.



# SKB Rosemount Industrial Waste Facility

1953254

Shipping Manifest		1. Generator's US EPA ID No. (if any)		2. Page 1 of page(s)	
3. Generator's Name and Facility Address St. Paul Port Authority 2200 Larpenieur Ave E, St. Paul, MN 55109		Mailing Address St. Paul Port Authority The Heights - Former Hillcrest 400 Wabasha St. N, Ste. #240, St. Paul, MN 55102 Fax (651) 223-5198			
4. Generator's Phone (651) 204-6241					
5. Transporter 1 Company Name <b>MECADETH</b>		Phone:			
6. Transporter 2 Company Name		Phone:			
7. Designated Facility Name and Site Address		SKB Rosemount Industrial Waste Facility 13425 Courthouse Blvd. Rosemount, MN 55068 651-438-1500			
8. U.S. DOT Description (including Proper Shipping Name)		9. Containers		10. Total Quantity	11. Unit Wt/Vol
		No.	Type		
a. Non-Hazardous Industrial Waste (Mercury Contaminated Soil <10mg/kg) Job #23-6600 Jesse Wilcox					
b.					
c.					
d.					
13. Additional Descriptions for Materials Listed Above (Indicate waste stream Approval # below)		14. Special Handling Procedures for Wastes Listed Above			
a. MI 23-0134 Mercury Contaminated Soil <10mg/kg					
b. MI					
c. MI					
d. MI					
15. Special Handling Instructions and Additional Information		SKB Use Only			
Emergency Contact:		Load # _____ Scale Wt. _____ Tons/Yds. _____			
16. GENERATOR'S CERTIFICATION: I hereby declare that the contents of this consignment are fully and accurately described above by proper shipping name and are classified, packed, marked, and labeled, and are in all respects in proper condition for transport by highway according to applicable international and national government regulations.					
Printed/Typed Name Agent for St. Paul Port Authority		Signature <i>[Signature]</i>		Month Day Year 10/8/09/23	
17. Transporter 1 Acknowledged of Receipt of Materials					
Printed/Typed Name		Signature <i>[Signature]</i>		Month Day Year 10/8/21/23	
18. Transporter 2 Acknowledgement of Receipt of Materials					
Printed/Typed Name		Signature		Month Day Year	
19. Discrepancy Indication Space					
20. Facility Owner or Operator: Certification of receipt of non-hazardous materials covered by this Manifest except as noted in Item 19.					
Printed/Typed Name <i>[Signature]</i>		Signature <i>[Signature]</i>		Month Day Year 8/21/23	

White - Return to Generator

Canary - Facility Copy

Pink - Transporter

Goldenrod - Generator Copy

Industrial-Rosemont  
13425 Courthouse Blvd.  
Rosemount, MN 55068

197 CARL BOLANDER & SONS CO.  
251 STARKEY STREET  
ST. PAUL MN 55107



SITE	TICKET	GRID		WEIGHMASTER	
002	00836092	11		DAVID	
DATE IN	DATE OUT	TIME IN	TIME OUT	VEHICLE	ROLL OFF
08/21/23	08/21/23	13:23	13:23	M77-1635	23-0134
REFERENCE			ORIGIN		
23-0134			VIN: YTD7534_MN_6AXLES		

SCALE 1 GROSS WT 78120 LB  
STORED TARE WT 38700 LB  
NET WEIGHT 39420 LB

Inbound Ticket

QTY.	UNIT	DESCRIPTION	RATE	EXTENSION	FEE	TOTAL
19.71	TON	SOIL TON				

This facility will only accept non-hazardous industrial  
recyclables or construction, and demolition waste.  
We will not accept any loads containing any  
non-approved wastes or hazardous waste.651-438-1500  
Generator: ST PAUL PORT AUTHORITY-HEIGHTS  
Address: 2200 Larpenteur Ave E  
City/State St Paul, MN 55109  
Manifest: 1953254  
SKB-WCI4410

SIGNATURE \_\_\_\_\_

NET AMOUNT

TENDERED

CHANGE

CHECK NO.

Industrial-Rosemont  
13425 Courthouse Blvd.  
Rosemount, MN 55068

197 CARL BOLANDER & SONS CO.  
251 STARKEY STREET  
ST. PAUL MN 55107

SITE	TICKET	GRID		WEIGHMASTER	
002	00836092	11		DAVID	
DATE IN	DATE OUT	TIME IN	TIME OUT	VEHICLE	ROLL OFF
08/21/23	08/21/23	13:23	13:23	M77-1635	23-0134
REFERENCE			ORIGIN		
23-0134			VIN: YTD7534_MN_6AXLES		

SCALE 1 GROSS WT 78120 LB  
STORED TARE WT 38700 LB  
NET WEIGHT 39420 LB

Inbound Ticket

QTY.	UNIT	DESCRIPTION	RATE	EXTENSION	FEE	TOTAL
19.71	TON	SOIL TON				

This facility will only accept non-hazardous industrial  
recyclables or construction, and demolition waste.  
We will not accept any loads containing any  
non-approved wastes or hazardous waste.651-438-1500  
Generator: ST PAUL PORT AUTHORITY-HEIGHTS  
Address: 2200 Larpenteur Ave E  
City/State St Paul, MN 55109  
Manifest: 1953254  
SKB-WCI4410

SIGNATURE \_\_\_\_\_

NET AMOUNT

TENDERED

CHANGE

CHECK NO.



# SKB Rosemount Industrial Waste Facility

1953256

Shipping Manifest		1. Generator's US EPA ID No. (if any)		2. Page 1 of page(s)	
3. Generator's Name and Facility Address St. Paul Port Authority 2200 Larpenteur Ave E, St. Paul, MN 55109		Mailing Address St. Paul Port Authority The Heights - Former Hillcrest 400 Wabasha St. N, Ste. #240, St. Paul, MN 55102 Fax (651) 223-5198			
4. Generator's Phone (651) 204-6241					
5. Transporter 1 Company Name <i>BPT</i>		Phone:			
6. Transporter 2 Company Name		Phone:			
7. Designated Facility Name and Site Address SKB Rosemount Industrial Waste Facility 13425 Courthouse Blvd. Rosemount, MN 55068		651-438-1500			
8. U.S. DOT Description (including Proper Shipping Name)		9. Containers		10. Total Quantity	11. Unit Wt/Vol
		No.	Type		
a. Non-Hazardous Industrial Waste (Mercury Contaminated Soil <10mg/kg) Job #23-6600 Jesse Wilcox					
b.					
c. <i>86-3</i>					
d.					
13. Additional Descriptions for Materials Listed Above (indicate waste stream Approval # below)		14. Special Handling Procedures for Wastes Listed Above			
a. MI 23-0134 Mercury Contaminated Soil <10mg/kg					
b. MI					
c. MI					
d. MI					
15. Special Handling Instructions and Additional Information Emergency Contact:		SKB Use Only Load # _____ Scale Wt. _____ Tons/Yds. _____			
16. GENERATOR'S CERTIFICATION: I hereby declare that the contents of this consignment are fully and accurately described above by proper shipping name and are classified, packed, marked, and labeled, and are in all respects in proper condition for transport by highway according to applicable international and national government regulations.					
Printed/Typed Name Agent for St. Paul Port Authority		Signature <i>[Signature]</i>		Month Day Year <i>08 09 23</i>	
17. Transporter 1 Acknowledged Receipt of Materials					
Printed/Typed Name <i>Bob Partch</i>		Signature <i>[Signature]</i>		Month Day Year <i>08 21 23</i>	
18. Transporter 2 Acknowledgement of Receipt of Materials					
Printed/Typed Name		Signature		Month Day Year	
19. Discrepancy Indication Space					
20. Facility Owner or Operator: Certification of receipt of non-hazardous materials covered by this Manifest except as noted in Item 19.					
Printed/Typed Name <i>Dave</i>		Signature <i>Dave</i>		Month Day Year <i>08 21 23</i>	

White - Return to Generator

Canary - Facility Copy

Pink - Transporter

Goldenrod - Generator Copy



Industrial-Rosemont  
13425 Courthouse Blvd.  
Rosemount, MN 55068



197 CARL BOLANDER & SONS CO.  
251 STARKEY STREET  
ST. PAUL MN 55107

SITE	TICKET	GRID		WEIGHMASTER	
002	00836094	11		DAVID	
DATE IN	DATE OUT	TIME IN	TIME OUT	VEHICLE	ROLL OFF
08/21/23	08/21/23	13:25	13:25	BPT86-3	23-0134
REFERENCE			ORIGIN		
23-0134			VIN: YTC4660-MN-1		

SCALE 1 GROSS WT 72560 LB Inbound Ticket  
STORED TARE WT 34800 LB  
NET WEIGHT 37760 LB

QTY.	UNIT	DESCRIPTION	RATE	EXTENSION	FEE	TOTAL
18.88	TON	SOIL TON				

This facility will only accept non-hazardous industrial  
recyclables or construction, and demolition waste.

We will not accept any loads containing any  
non-approved wastes or hazardous waste.651-438-1500

Generator: ST PAUL PORT AUTHORITY-HEIGHTS

Address: 2200 Larpenteur Ave E

City/State St Paul, MN 55109

Manifest: 1953256

SKB-WCI4410

SIGNATURE \_\_\_\_\_

NET AMOUNT

TENDERED

CHANGE

CHECK NO.

Industrial-Rosemont  
13425 Courthouse Blvd.  
Rosemount, MN 55068

197 CARL BOLANDER & SONS CO.  
251 STARKEY STREET  
ST. PAUL MN 55107

SITE	TICKET	GRID		WEIGHMASTER	
002	00836094	11		DAVID	
DATE IN	DATE OUT	TIME IN	TIME OUT	VEHICLE	ROLL OFF
08/21/23	08/21/23	13:25	13:25	BPT86-3	23-0134
REFERENCE			ORIGIN		
23-0134			VIN: YTC4660-MN-1		

SCALE 1 GROSS WT 72560 LB Inbound Ticket  
STORED TARE WT 34800 LB  
NET WEIGHT 37760 LB

QTY.	UNIT	DESCRIPTION	RATE	EXTENSION	FEE	TOTAL
18.88	TON	SOIL TON				

This facility will only accept non-hazardous industrial  
recyclables or construction, and demolition waste.

We will not accept any loads containing any  
non-approved wastes or hazardous waste.651-438-1500

Generator: ST PAUL PORT AUTHORITY-HEIGHTS

Address: 2200 Larpenteur Ave E

City/State St Paul, MN 55109

Manifest: 1953256

SKB-WCI4410

SIGNATURE \_\_\_\_\_

NET AMOUNT

TENDERED

CHANGE

CHECK NO.



# SKB Rosemount Industrial Waste Facility

1953258

Shipping Manifest		1. Generator's US EPA ID No. (If any)		2. Page 1 of page(s)	
3. Generator's Name and Facility Address St. Paul Port Authority 2200 Larpeur Ave E, St. Paul, MN 55109		Mailing Address St. Paul Port Authority The Heights - Former Hillcrest 400 Wabasha St. N, Ste. #240, St. Paul, MN 55102 Fax (651) 223-5198			
4. Generator's Phone (651) 204-6241		5. Transporter 1 Company Name <b>PTY 507 LLC</b> Phone:			
6. Transporter 2 Company Name		Phone:			
7. Designated Facility Name and Site Address SKB Rosemount Industrial Waste Facility 13425 Courthouse Blvd. Rosemount, MN 55068		651-438-1500			
8. U.S. DOT Description (including Proper Shipping Name)		9. Containers No. Type		10. Total Quantity	11. Unit Wt/Vol
a. Non-Hazardous Industrial Waste (Mercury Contaminated Soil <10mg/kg) Job #23-6600 Jesse Wilcox					
b.					
c.					
d.					
13. Additional Descriptions for Materials Listed Above (indicate waste stream Approval # below) a. MI 23-0134 Mercury Contaminated Soil <10mg/kg b. MI c. MI d. MI		14. Special Handling Procedures for Wastes Listed Above			
15. Special Handling Instructions and Additional Information Emergency Contact:		SKB Use Only Load # Scale Wt. Tons/Yds.			
16. GENERATOR'S CERTIFICATION: I hereby declare that the contents of this consignment are fully and accurately described above by proper shipping name and are classified, packed, marked, and labeled, and are in all respects in proper condition for transport by highway according to applicable international and national government regulations.					
Printed/Typed Name Agent for St. Paul Port Authority		Signature		Month Day Year 10 8 09 23	
17. Transporter 1 Acknowledged Receipt of Materials		Printed/Typed Name		Signature	
Printed/Typed Name		Signature		Month Day Year 10 8 21 23	
18. Transporter 2 Acknowledgement of Receipt of Materials		Printed/Typed Name		Signature	
Printed/Typed Name		Signature		Month Day Year	
19. Discrepancy Indication Space					
20. Facility Owner or Operator: Certification of receipt of non-hazardous materials covered by this Manifest except as noted in Item 19.					
Printed/Typed Name		Signature		Month Day Year 8 24 23	

White - Return to Generator

Canary - Facility Copy

Pink - Transporter

Goldenrod - Generator Copy

Industrial-Rosemont  
13425 Courthouse Blvd.  
Rosemount, MN 55068

197 CARL BOLANDER & SONS CO.  
251 STARKEY STREET  
ST. PAUL MN 55107



SITE		TICKET		GRID		WEIGHMASTER	
002		00836101		11		BROOKE H	
DATE IN		DATE OUT		TIME IN	TIME OUT	VEHICLE	ROLL OFF
08/21/23		08/21/23		13:29	13:29	PTY507-402	23-0134
REFERENCE				ORIGIN			
23-0134				VIN: YTE0758_MN_6AXLES			

SCALE 2 GROSS WT 72540 LB  
STORED TARE WT 33940 LB  
NET WEIGHT 38600 LB  
Inbound Ticket

QTY.	UNIT	DESCRIPTION	RATE	EXTENSION	FEE	TOTAL
19.30	TON	SOIL TON				

This facility will only accept non-hazardous industrial  
recyclables or construction, and demolition waste.

We will not accept any loads containing any  
non-approved wastes or hazardous waste.651-438-1500

Generator: ST PAUL PORT AUTHORITY-HEIGHTS

Address: 2200 Larpenteur Ave E

City/State: St Paul, MN 55109

Manifest: 1953258

SIGNATURE \_\_\_\_\_

NET AMOUNT

TENDERED

CHANGE

CHECK NO.

Industrial-Rosemont  
13425 Courthouse Blvd.  
Rosemount, MN 55068

197 CARL BOLANDER & SONS CO.  
251 STARKEY STREET  
ST. PAUL MN 55107

SITE		TICKET		GRID		WEIGHMASTER	
002		00836101		11		BROOKE H	
DATE IN		DATE OUT		TIME IN	TIME OUT	VEHICLE	ROLL OFF
08/21/23		08/21/23		13:29	13:29	PTY507-402	23-0134
REFERENCE				ORIGIN			
23-0134				VIN: YTE0758_MN_6AXLES			

SCALE 2 GROSS WT 72540 LB  
STORED TARE WT 33940 LB  
NET WEIGHT 38600 LB  
Inbound Ticket

QTY.	UNIT	DESCRIPTION	RATE	EXTENSION	FEE	TOTAL
19.30	TON	SOIL TON				

This facility will only accept non-hazardous industrial  
recyclables or construction, and demolition waste.

We will not accept any loads containing any  
non-approved wastes or hazardous waste.651-438-1500

Generator: ST PAUL PORT AUTHORITY-HEIGHTS

Address: 2200 Larpenteur Ave E

City/State: St Paul, MN 55109

Manifest: 1953258

SIGNATURE \_\_\_\_\_

NET AMOUNT

TENDERED

CHANGE

CHECK NO.



# SKB Rosemount Industrial Waste Facility

1953255

Shipping Manifest		1. Generator's US EPA ID No. (if any)		2. Page 1 of _____ page(s)	
3. Generator's Name and Facility Address St. Paul Port Authority 2200 Larpenetour Ave E, St. Paul, MN 55109		Mailing Address St. Paul Port Authority The Heights - Former Hillcrest 400 Wabasha St. N, Ste. #240, St. Paul, MN 55102 Fax (651) 223-5198			
4. Generator's Phone (651) 204-6241		5. Transporter 1 Company Name <i>Tash Trucking LLC</i>			
6. Transporter 2 Company Name		Phone: _____			
7. Designated Facility Name and Site Address SKB Rosemount Industrial Waste Facility 13425 Courthouse Blvd. Rosemount, MN 55068		651-438-1500			
8. U.S. DOT Description (including Proper Shipping Name)		9. Containers No. Type		10. Total Quantity	11. Unit Wt/Vol
a. Non-Hazardous Industrial Waste (Mercury Contaminated Soil <10mg/kg) Job #23-6600 Jesse Wilcox					
b.					
c.					
d.					
13. Additional Descriptions for Materials Listed Above (indicate waste stream Approval # below) a. MI 23-0134 Mercury Contaminated Soil <10mg/kg b. MI c. MI d. MI		14. Special Handling Procedures for Wastes Listed Above			
15. Special Handling Instructions and Additional Information Emergency Contact: _____		SKB Use Only Load # _____ Scale Wt. _____ Tons/Yds. _____			
16. GENERATOR'S CERTIFICATION: I hereby declare that the contents of this consignment are fully and accurately described above by proper shipping name and are classified, packed, marked, and labeled, and are in all respects in proper condition for transport by highway according to applicable international and national government regulations.					
Printed/Typed Name Agent for St. Paul Port Authority		Signature <i>[Signature]</i>		Month Day Year 10/8/09/23	
17. Transporter 1 Acknowledged of Receipt of Materials		Printed/Typed Name <i>Mohammed Ahmed</i>		Signature <i>[Signature]</i>	
18. Transporter 2 Acknowledgement of Receipt of Materials		Printed/Typed Name		Signature	
19. Discrepancy Indication Space					
20. Facility Owner or Operator: Certification of receipt of non-hazardous materials covered by this Manifest except as noted in Item 19.					
Printed/Typed Name <i>Dave</i>		Signature <i>Dave</i>		Month Day Year 8/21/23	

White - Return to Generator

Pink - Transporter

Canary - Facility Copy

Goldenrod - Generator Copy

Industrial-Rosemont  
13425 Courthouse Blvd.  
Rosemount, MN 55068



197 CARL BOLANDER & SONS CO.  
251 STARKEY STREET  
ST. PAUL MN 55107

SITE	TICKET	GRID		WEIGHMASTER	
002	00836103	11		DAVID	
DATE IN	DATE OUT	TIME IN	TIME OUT	VEHICLE	ROLL OFF
08/21/23	08/21/23	13:31	13:31	TT8-1703	23-0134
REFERENCE			ORIGIN		
23-0134			VIN: TT8-1905_MN_5AXLES		

SCALE 1 GROSS WT 69140 LB Inbound Ticket  
STORED TARE WT 31940 LB  
NET WEIGHT 37200 LB

QTY.	UNIT	DESCRIPTION	RATE	EXTENSION	FEE	TOTAL
18.60	TON	SOIL TON				

This facility will only accept non-hazardous industrial  
recyclables or construction, and demolition waste.  
We will not accept any loads containing any  
non-approved wastes or hazardous waste.651-438-1500

Generator: ST PAUL PORT AUTHORITY-HEIGHTS  
Address: 2200 Larpenteur Ave E  
City/State St Paul, MN 55109  
Manifest: 1953255

SKB-WCI4410

SIGNATURE \_\_\_\_\_

NET AMOUNT
TENDERED
CHANGE
CHECK NO.

Industrial-Rosemont  
13425 Courthouse Blvd.  
Rosemount, MN 55068

197 CARL BOLANDER & SONS CO.  
251 STARKEY STREET  
ST. PAUL MN 55107

SITE	TICKET	GRID		WEIGHMASTER	
002	00836103	11		DAVID	
DATE IN	DATE OUT	TIME IN	TIME OUT	VEHICLE	ROLL OFF
08/21/23	08/21/23	13:31	13:31	TT8-1703	23-0134
REFERENCE			ORIGIN		
23-0134			VIN: TT8-1905_MN_5AXLES		

SCALE 1 GROSS WT 69140 LB Inbound Ticket  
STORED TARE WT 31940 LB  
NET WEIGHT 37200 LB

QTY.	UNIT	DESCRIPTION	RATE	EXTENSION	FEE	TOTAL
18.60	TON	SOIL TON				

This facility will only accept non-hazardous industrial  
recyclables or construction, and demolition waste.  
We will not accept any loads containing any  
non-approved wastes or hazardous waste.651-438-1500

Generator: ST PAUL PORT AUTHORITY-HEIGHTS  
Address: 2200 Larpenteur Ave E  
City/State St Paul, MN 55109  
Manifest: 1953255

SKB-WCI4410

SIGNATURE \_\_\_\_\_

NET AMOUNT
TENDERED
CHANGE
CHECK NO.



# SKB Rosemount Industrial Waste Facility

1953259

Shipping Manifest		1. Generator's US EPA ID No. (if any)		2. Page 1 of page(s)	
3. Generator's Name and Facility Address St. Paul Port Authority 2200 Larpenteur Ave E, St. Paul, MN 55109		Mailing Address St. Paul Port Authority The Heights - Former Hillcrest 400 Wabasha St. N, Ste. #240, St. Paul, MN 55102 Fax (651) 223-5198			
4. Generator's Phone (651) 204-6241					
5. Transporter 1 Company Name <i>Port-rol Trucking</i>		Phone:			
6. Transporter 2 Company Name		Phone:			
7. Designated Facility Name and Site Address SKB Rosemount Industrial Waste Facility 13425 Courthouse Blvd. Rosemount, MN 55068		651-438-1500			
8. U.S. DOT Description (including Proper Shipping Name)		9. Containers No. Type		10. Total Quantity	11. Unit Wt/Vol
a. Non-Hazardous Industrial Waste (Mercury Contaminated Soil <10mg/kg) Job #23-6600 Jesse Wilcox					
b.					
c.					
d.					
13. Additional Descriptions for Materials Listed Above (indicate waste stream Approval # below) a. MI 23-0134 Mercury Contaminated Soil <10mg/kg b. MI c. MI d. MI		14. Special Handling Procedures for Wastes Listed Above			
15. Special Handling Instructions and Additional Information Emergency Contact:		SKB Use Only Load # Scale Wt. Tons/Yds.			
16. GENERATOR'S CERTIFICATION: I hereby declare that the contents of this consignment are fully and accurately described above by proper shipping name and are classified, packed, marked, and labeled, and are in all respects in proper condition for transport by highway according to applicable international and national government regulations.					
Printed/Typed Name Agent for St. Paul Port Authority		Signature <i>[Signature]</i>		Month Day Year 08 09 23	
17. Transporter 1 Acknowledged Receipt of Materials					
Printed/Typed Name <i>Larry Novich</i>		Signature <i>[Signature]</i>		Month Day Year 08 09 23	
18. Transporter 2 Acknowledgement of Receipt of Materials					
Printed/Typed Name		Signature		Month Day Year	
19. Discrepancy Indication Space					
20. Facility Owner or Operator: Certification of receipt of non-hazardous materials covered by this Manifest except as noted in Item 19.					
Printed/Typed Name <i>[Signature]</i>		Signature <i>[Signature]</i>		Month Day Year 08 09 23	

White - Return to Generator

Canary - Facility Copy

Pink - Transporter

Goldenrod - Generator Copy



Industrial-Rosemont  
13425 Courthouse Blvd.  
Rosemont, MN 55068

197 CARL BOLANDER & SONS CO.  
251 STARKEY STREET  
ST. PAUL MN 55107



SITE	TICKET	GRID		WEIGHMASTER	
002	00836105	11		BROOKE H	
DATE IN	DATE OUT	TIME IN	TIME OUT	VEHICLE	ROLL OFF
08/21/23	08/21/23	13:33	13:33	PT133-1801	23-0134
REFERENCE			ORIGIN		
23-0134			VIN: YTD9664_MN_5AXLES		

SCALE 2 GROSS WT 77260 LB  
STORED TARE WT 35660 LB  
NET WEIGHT 41600 LB  
Inbound Ticket

QTY.	UNIT	DESCRIPTION	RATE	EXTENSION	FEE	TOTAL
20.80	TON	SOIL TON				

This facility will only accept non-hazardous industrial  
recyclables or construction, and demolition waste.  
We will not accept any loads containing any  
non-approved wastes or hazardous waste.651-438-1500

Generator: ST PAUL PORT AUTHORITY-HEIGHTS  
Address: 2200 Larpenteur Ave E  
City/State St Paul, MN 55109  
Manifest: 1953259

SIGNATURE \_\_\_\_\_

NET AMOUNT
TENDERED
CHANGE
CHECK NO.

Industrial-Rosemont  
13425 Courthouse Blvd.  
Rosemont, MN 55068

197 CARL BOLANDER & SONS CO.  
251 STARKEY STREET  
ST. PAUL MN 55107

SITE	TICKET	GRID		WEIGHMASTER	
002	00836105	11		BROOKE H	
DATE IN	DATE OUT	TIME IN	TIME OUT	VEHICLE	ROLL OFF
08/21/23	08/21/23	13:33	13:33	PT133-1801	23-0134
REFERENCE			ORIGIN		
23-0134			VIN: YTD9664_MN_5AXLES		

SCALE 2 GROSS WT 77260 LB  
STORED TARE WT 35660 LB  
NET WEIGHT 41600 LB  
Inbound Ticket

QTY.	UNIT	DESCRIPTION	RATE	EXTENSION	FEE	TOTAL
20.80	TON	SOIL TON				

This facility will only accept non-hazardous industrial  
recyclables or construction, and demolition waste.  
We will not accept any loads containing any  
non-approved wastes or hazardous waste.651-438-1500

Generator: ST PAUL PORT AUTHORITY-HEIGHTS  
Address: 2200 Larpenteur Ave E  
City/State St Paul, MN 55109  
Manifest: 1953259

SIGNATURE \_\_\_\_\_

NET AMOUNT
TENDERED
CHANGE
CHECK NO.



# SKB Rosemount Industrial Waste Facility

1953265

Shipping Manifest		1. Generator's US EPA ID No. (if any)		2. Page 1 of page(s)	
3. Generator's Name and Facility Address St. Paul Port Authority 2200 Larpenteur Ave E, St. Paul, MN 55109		Mailing Address St. Paul Port Authority The Heights - Former Hillcrest 400 Wabasha St. N, Ste. #240, St. Paul, MN 55102 Fax (651) 223-5198			
4. Generator's Phone (651) 204-6241					
5. Transporter 1 Company Name <b>J.D.N. Logistic</b>		Phone:			
6. Transporter 2 Company Name		Phone:			
7. Designated Facility Name and Site Address SKB Rosemount Industrial Waste Facility 13425 Courthouse Blvd. Rosemount, MN 55068		651-438-1500			
8. U.S. DOT Description (including Proper Shipping Name)		9. Containers No. Type		10. Total Quantity	11. Unit Wt/Vol
a. Non-Hazardous Industrial Waste (Mercury Contaminated Soil <10mg/kg) Job #23-6600 Jesse Wilcox					
b.					
c.					
d.					
13. Additional Descriptions for Materials Listed Above (indicate waste stream Approval # below) a. MI 23-0134 Mercury Contaminated Soil <10mg/kg b. MI c. MI d. MI		14. Special Handling Procedures for Wastes Listed Above			
15. Special Handling Instructions and Additional Information Emergency Contact:		SKB Use Only Load # Scale Wt. Tons/Yds.			
16. GENERATOR'S CERTIFICATION: I hereby declare that the contents of this consignment are fully and accurately described above by proper shipping name and are classified, packed, marked, and labeled, and are in all respects in proper condition for transport by highway according to applicable international and national government regulations.					
Printed/Typed Name Agent for St. Paul Port Authority		Signature		Month Day Year 08 09 23	
17. Transporter 1 Acknowledged Receipt of Materials		Printed/Typed Name Juan Navas		Signature	
18. Transporter 2 Acknowledgement of Receipt of Materials		Printed/Typed Name		Signature	
19. Discrepancy Indication Space					
20. Facility Owner or Operator: Certification of receipt of non-hazardous materials covered by this Manifest except as noted in Item 19.					
Printed/Typed Name		Signature		Month Day Year 8 21 23	

White - Return to Generator

Canary - Facility Copy

Pink - Transporter

Goldenrod - Generator Copy

Industrial-Rosemont  
13425 Courthouse Blvd.  
Rosemont, MN 55068

197 CARL BOLANDER & SONS CO.  
251 STARKEY STREET  
ST. PAUL MN 55107



SITE	TICKET	GRID		WEIGHMASTER	
002	00836112	11		SUE M	
DATE IN	DATE OUT	TIME IN	TIME OUT	VEHICLE	ROLL OFF
08/21/23	08/21/23	13:37	13:37	JDN09-355	23-0134
REFERENCE			ORIGIN		
23-0134			VIN: PAT9193_MN_6AXLES		

SCALE 3 GROSS WT 73440 LB Inbound Ticket  
STORED TARE WT 36900 LB  
NET WEIGHT 36540 LB

QTY.	UNIT	DESCRIPTION	RATE	EXTENSION	FEE	TOTAL
18.27	TON	SOIL TON				

This facility will only accept non-hazardous industrial  
recyclables or construction, and demolition waste.

We will not accept any loads containing any  
non-approved wastes or hazardous waste.651-438-1500

Generator: ST PAUL PORT AUTHORITY-HEIGHTS

Address: 2200 Larpenteur Ave E

City/State: St Paul, MN 55109

Manifest: 1953265

SIGNATURE \_\_\_\_\_

NET AMOUNT

TENDERED

CHANGE

CHECK NO.

Industrial-Rosemont  
13425 Courthouse Blvd.  
Rosemont, MN 55068

197 CARL BOLANDER & SONS CO.  
251 STARKEY STREET  
ST. PAUL MN 55107

SITE	TICKET	GRID		WEIGHMASTER	
002	00836112	11		SUE M	
DATE IN	DATE OUT	TIME IN	TIME OUT	VEHICLE	ROLL OFF
08/21/23	08/21/23	13:37	13:37	JDN09-355	23-0134
REFERENCE			ORIGIN		
23-0134			VIN: PAT9193_MN_6AXLES		

SCALE 3 GROSS WT 73440 LB Inbound Ticket  
STORED TARE WT 36900 LB  
NET WEIGHT 36540 LB

QTY.	UNIT	DESCRIPTION	RATE	EXTENSION	FEE	TOTAL
18.27	TON	SOIL TON				

This facility will only accept non-hazardous industrial  
recyclables or construction, and demolition waste.

We will not accept any loads containing any  
non-approved wastes or hazardous waste.651-438-1500

Generator: ST PAUL PORT AUTHORITY-HEIGHTS

Address: 2200 Larpenteur Ave E

City/State: St Paul, MN 55109

Manifest: 1953265

SKB-WCI 4410

SIGNATURE \_\_\_\_\_

NET AMOUNT

TENDERED

CHANGE

CHECK NO.



# SKB Rosemount Industrial Waste Facility

1953260

Shipping Manifest		1. Generator's US EPA ID No. (if any)		2. Page 1 of page(s)	
3. Generator's Name and Facility Address St. Paul Port Authority 2200 Larpeur Ave E, St. Paul, MN 55109		Mailing Address St. Paul Port Authority The Heights - Former Hillcrest 400 Wabasha St. N, Ste. #240, St. Paul, MN 55102 Fax (651) 223-5198			
4. Generator's Phone (651) 204-6241					
5. Transporter 1 Company Name <i>Ken Hansen</i>		Phone:			
6. Transporter 2 Company Name		Phone:			
7. Designated Facility Name and Site Address SKB Rosemount Industrial Waste Facility 13425 Courthouse Blvd. Rosemount, MN 55068		651-438-1500			
8. U.S. DOT Description (including Proper Shipping Name)		9. Containers		10. Total Quantity	11. Unit Wt/Vol
		No.	Type		
a. Non-Hazardous Industrial Waste (Mercury Contaminated Soil <10mg/kg) Job #23-6600 Jesse Wilcox					
b.					
c.					
d.					
13. Additional Descriptions for Materials Listed Above (indicate waste stream Approval # below)		14. Special Handling Procedures for Wastes Listed Above			
a. MI 23-0134 Mercury Contaminated Soil <10mg/kg					
b. MI					
c. MI					
d. MI					
15. Special Handling Instructions and Additional Information Emergency Contact:		SKB Use Only Load # Scale Wt. Tons/Yds.			
16. GENERATOR'S CERTIFICATION: I hereby declare that the contents of this consignment are fully and accurately described above by proper shipping name and are classified, packed, marked, and labeled, and are in all respects in proper condition for transport by highway according to applicable international and national government regulations.					
Printed/Typed Name Agent for St. Paul Port Authority		Signature <i>[Signature]</i>		Month Day Year 10 18 09 23	
17. Transporter 1 Acknowledgement of Receipt of Materials					
Printed/Typed Name <i>Ken Hansen</i>		Signature <i>[Signature]</i>		Month Day Year 10 18 09 23	
18. Transporter 2 Acknowledgement of Receipt of Materials					
Printed/Typed Name		Signature		Month Day Year	
19. Discrepancy Indication Space					
20. Facility Owner or Operator: Certification of receipt of non-hazardous materials covered by this Manifest except as noted in Item 19.					
Printed/Typed Name <i>[Signature]</i>		Signature <i>[Signature]</i>		Month Day Year 10 18 09 23	

White - Return to Generator

Pink - Transporter

Canary - Facility Copy

Goldenrod - Generator Copy

Industrial-Rosemont  
13425 Courthouse Blvd.  
Rosemont, MN 55068

197 CARL BOLANDER & SONS CO.  
251 STARKEY STREET  
ST. PAUL MN 55107



SITE	TICKET	GRID		WEIGHMASTER	
002	00836114	11		BROOKE H	
DATE IN	DATE OUT	TIME IN	TIME OUT	VEHICLE	ROLL OFF
08/21/23	08/21/23	13:38	13:38	K&K10-718	23-0134
REFERENCE			ORIGIN		
23-0134			VIN: YTD7620_MN_6AXLES		

SCALE 2 GROSS WT 76620 LB Inbound Ticket  
STORED TARE WT 35280 LB  
NET WEIGHT 41340 LB

QTY.	UNIT	DESCRIPTION	RATE	EXTENSION	FEE	TOTAL
20.67	TON	SOIL TON				

This facility will only accept non-hazardous industrial  
recyclables or construction, and demolition waste.

We will not accept any loads containing any  
non-approved wastes or hazardous waste.651-438-1500

Generator: ST PAUL PORT AUTHORITY-HEIGHTS

Address: 2200 Larpenteur Ave E

City/State: St Paul, MN 55109

Manifest: 1953260

SIGNATURE \_\_\_\_\_

NET AMOUNT

TENDERED

CHANGE

CHECK NO.

Industrial-Rosemont  
13425 Courthouse Blvd.  
Rosemont, MN 55068

197 CARL BOLANDER & SONS CO.  
251 STARKEY STREET  
ST. PAUL MN 55107

SITE	TICKET	GRID		WEIGHMASTER	
002	00836114	11		BROOKE H	
DATE IN	DATE OUT	TIME IN	TIME OUT	VEHICLE	ROLL OFF
08/21/23	08/21/23	13:38	13:38	K&K10-718	23-0134
REFERENCE			ORIGIN		
23-0134			VIN: YTD7620_MN_6AXLES		

SCALE 2 GROSS WT 76620 LB Inbound Ticket  
STORED TARE WT 35280 LB  
NET WEIGHT 41340 LB

QTY.	UNIT	DESCRIPTION	RATE	EXTENSION	FEE	TOTAL
20.67	TON	SOIL TON				

This facility will only accept non-hazardous industrial  
recyclables or construction, and demolition waste.

We will not accept any loads containing any  
non-approved wastes or hazardous waste.651-438-1500

Generator: ST PAUL PORT AUTHORITY-HEIGHTS

Address: 2200 Larpenteur Ave E

City/State: St Paul, MN 55109

Manifest: 1953260

SIGNATURE \_\_\_\_\_

NET AMOUNT

TENDERED

CHANGE

CHECK NO.



# SKB Rosemount Industrial Waste Facility

1953266

Shipping Manifest		1. Generator's US EPA ID No. (if any)		2. Page 1 of page(s)	
3. Generator's Name and Facility Address St. Paul Port Authority 2200 Larpenetue Ave E, St. Paul, MN 55109		Mailing Address St. Paul Port Authority The Heights - Former Hillcrest 400 Wabasha St. N, Ste. #240, St. Paul, MN 55102 Fax (651) 223-5198			
4. Generator's Phone (651) 204-6241					
5. Transporter 1 Company Name <i>Cam Hauling LLC</i>		Phone:			
6. Transporter 2 Company Name		Phone:			
7. Designated Facility Name and Site Address SKB Rosemount Industrial Waste Facility 13425 Courthouse Blvd. Rosemount, MN 55068		651-438-1500			
8. U.S. DOT Description (including Proper Shipping Name)		9. Containers No. Type		10. Total Quantity	11. Unit Wt/Vol
a. Non-Hazardous Industrial Waste (Mercury Contaminated Soil <10mg/kg) Job #23-6600 Jesse Wilcox					
b.					
c.					
d.					
13. Additional Descriptions for Materials Listed Above (Indicate waste stream Approval # below) a. MI 23-0134 Mercury Contaminated Soil <10mg/kg b. MI c. MI d. MI		14. Special Handling Procedures for Wastes Listed Above			
15. Special Handling Instructions and Additional Information Emergency Contact:		SKB Use Only Load # Scale Wt. Tons/Yds.			
16. GENERATOR'S CERTIFICATION: I hereby declare that the contents of this consignment are fully and accurately described above by proper shipping name and are classified, packed, marked, and labeled, and are in all respects in proper condition for transport by highway according to applicable international and national government regulations.					
Printed/Typed Name Agent for St. Paul Port Authority		Signature <i>[Signature]</i>		Month Day Year 08 09 23	
17. Transporter 1 Acknowledged Receipt of Materials					
Printed/Typed Name <i>Cory Ricks</i>		Signature <i>[Signature]</i>		Month Day Year 08 07 23	
18. Transporter 2 Acknowledgement of Receipt of Materials					
Printed/Typed Name		Signature		Month Day Year	
19. Discrepancy Indication Space					
20. Facility Owner or Operator: Certification of receipt of non-hazardous materials covered by this Manifest except as noted in Item 19.					
Printed/Typed Name <i>[Signature]</i>		Signature <i>[Signature]</i>		Month Day Year 08 21 23	

White - Return to Generator

Canary - Facility Copy

Pink - Transporter

Goldenrod - Generator Copy



Industrial-Rosemont  
13425 Courthouse Blvd.  
Rosemont, MN 55068

197 CARL BOLANDER & SONS CO.  
251 STARKEY STREET  
ST. PAUL MN 55107



SITE	TICKET	GRID		WEIGHMASTER	
002	00836118	11		SUE M	
DATE IN	DATE OUT	TIME IN	TIME OUT	VEHICLE	ROLL OFF
08/21/23	08/21/23	13:41	13:41	CMR017-318	23-0134
REFERENCE			ORIGIN		
23-0134			VIN: YTE1236_MN_6AXLES		

SCALE 3 GROSS WT 71980 LB Inbound Ticket  
STORED TARE WT 34360 LB  
NET WEIGHT 37620 LB

QTY.	UNIT	DESCRIPTION	RATE	EXTENSION	FEE	TOTAL
18.81	TON	SOIL TON				

This facility will only accept non-hazardous industrial  
recyclables or construction, and demolition waste.

We will not accept any loads containing any  
non-approved wastes or hazardous waste.651-438-1500

Generator: ST PAUL PORT AUTHORITY-HEIGHTS

Address: 2200 Larpenteur Ave E

City/State St Paul, MN 55109

Manifest: 1953266

SIGNATURE \_\_\_\_\_

NET AMOUNT

TENDERED

CHANGE

CHECK NO.

Industrial-Rosemont  
13425 Courthouse Blvd.  
Rosemont, MN 55068

197 CARL BOLANDER & SONS CO.  
251 STARKEY STREET  
ST. PAUL MN 55107

SITE	TICKET	GRID		WEIGHMASTER	
002	00836118	11		SUE M	
DATE IN	DATE OUT	TIME IN	TIME OUT	VEHICLE	ROLL OFF
08/21/23	08/21/23	13:41	13:41	CMR017-318	23-0134
REFERENCE			ORIGIN		
23-0134			VIN: YTE1236_MN_6AXLES		

SCALE 3 GROSS WT 71980 LB Inbound Ticket  
STORED TARE WT 34360 LB  
NET WEIGHT 37620 LB

QTY.	UNIT	DESCRIPTION	RATE	EXTENSION	FEE	TOTAL
18.81	TON	SOIL TON				

This facility will only accept non-hazardous industrial  
recyclables or construction, and demolition waste.

We will not accept any loads containing any  
non-approved wastes or hazardous waste.651-438-1500

Generator: ST PAUL PORT AUTHORITY-HEIGHTS

Address: 2200 Larpenteur Ave E

City/State St Paul, MN 55109

Manifest: 1953266

SIGNATURE \_\_\_\_\_

NET AMOUNT

TENDERED

CHANGE

CHECK NO.



# SKB Rosemount Industrial Waste Facility

1953262

Shipping Manifest		1. Generator's US EPA ID No. (if any)		2. Page 1 of page(s)	
3. Generator's Name and Facility Address St. Paul Port Authority 2200 Larpenteur Ave E, St. Paul, MN 55109		Mailing Address St. Paul Port Authority The Heights - Former Hillcrest 400 Wabasha St. N, Ste. #240, St. Paul, MN 55102 Fax (651) 223-5198			
4. Generator's Phone (651) 204-6241					
5. Transporter 1 Company Name <i>1. yape transport</i>		Phone:			
6. Transporter 2 Company Name		Phone:			
7. Designated Facility Name and Site Address SKB Rosemount Industrial Waste Facility 13425 Courthouse Blvd. Rosemount, MN 55068		651-438-1500			
8. U.S. DOT Description (Including Proper Shipping Name)		9. Containers No. Type		10. Total Quantity	11. Unit Wt/Vol
a. Non-Hazardous Industrial Waste (Mercury Contaminated Soil <10mg/kg) Job #23-6600 Jesse Wilcox					
b.					
c.					
d.					
13. Additional Descriptions for Materials Listed Above (Indicate waste stream Approval # below) a. MI 23-0134 Mercury Contaminated Soil <10mg/kg b. MI c. MI d. MI		14. Special Handling Procedures for Wastes Listed Above			
15. Special Handling Instructions and Additional Information Emergency Contact:		SKB Use Only Load # Scale Wt. Tons/Yds.			
16. GENERATOR'S CERTIFICATION: I hereby declare that the contents of this consignment are fully and accurately described above by proper shipping name and are classified, packed, marked, and labeled, and are in all respects in proper condition for transport by highway according to applicable international and national government regulations.					
Printed/Typed Name Agent for St. Paul Port Authority		Signature <i>[Signature]</i>		Month Day Year 10 8 2013	
17. Transporter 1 Acknowledged Receipt of Materials Printed/Typed Name <i>EMMANUEL</i>		Signature <i>[Signature]</i>		Month Day Year 10 8 2013	
18. Transporter 2 Acknowledgement of Receipt of Materials Printed/Typed Name		Signature		Month Day Year	
19. Discrepancy Indication Space					
20. Facility Owner or Operator: Certification of receipt of non-hazardous materials covered by this Manifest except as noted in Item 19.					
Printed/Typed Name <i>BH</i>		Signature <i>[Signature]</i>		Month Day Year 10 8 2013	

White - Return to Generator

Canary - Facility Copy

Pink - Transporter

Goldenrod - Generator Copy

Industrial-Rosemont  
13425 Courthouse Blvd.  
Rosemont, MN 55068



197 CARL BOLANDER & SONS CO.  
251 STARKEY STREET  
ST. PAUL MN 55107

SITE		TICKET		GRID		WEIGHMASTER					
002		00836119		11		BROOKE H					
DATE IN		DATE OUT		TIME IN		TIME OUT		VEHICLE		ROLL OFF	
08/21/23		08/21/23		13:42		13:42		AT44-1303		23-0134	
REFERENCE						ORIGIN					
23-0134						VIN: YTD5515_MN_5AXLES					

SCALE 2 GROSS WT 72400 LB  
STORED TARE WT 33520 LB  
NET WEIGHT 38880 LB

Inbound Ticket

QTY.	UNIT	DESCRIPTION	RATE	EXTENSION	FEE	TOTAL
19.44	TON	SOIL TON				

This facility will only accept non-hazardous industrial  
recyclables or construction, and demolition waste.

We will not accept any loads containing any  
non-approved wastes or hazardous waste.651-438-1500

Generator: ST PAUL PORT AUTHORITY-HEIGHTS

Address: 2200 Larpenteur Ave E

City/State: St Paul, MN 55109

Manifest: 1953262

SKB-WCI 4410

SIGNATURE \_\_\_\_\_

NET AMOUNT

TENDERED

CHANGE

CHECK NO.

Industrial-Rosemont  
13425 Courthouse Blvd.  
Rosemont, MN 55068

197 CARL BOLANDER & SONS CO.  
251 STARKEY STREET  
ST. PAUL MN 55107

SITE		TICKET		GRID		WEIGHMASTER					
002		00836119		11		BROOKE H					
DATE IN		DATE OUT		TIME IN		TIME OUT		VEHICLE		ROLL OFF	
08/21/23		08/21/23		13:42		13:42		AT44-1303		23-0134	
REFERENCE						ORIGIN					
23-0134						VIN: YTD5515_MN_5AXLES					

SCALE 2 GROSS WT 72400 LB  
STORED TARE WT 33520 LB  
NET WEIGHT 38880 LB

Inbound Ticket

QTY.	UNIT	DESCRIPTION	RATE	EXTENSION	FEE	TOTAL
19.44	TON	SOIL TON				

This facility will only accept non-hazardous industrial  
recyclables or construction, and demolition waste.

We will not accept any loads containing any  
non-approved wastes or hazardous waste.651-438-1500

Generator: ST PAUL PORT AUTHORITY-HEIGHTS

Address: 2200 Larpenteur Ave E

City/State: St Paul, MN 55109

Manifest: 1953262

SKB-WCI 4410

SIGNATURE \_\_\_\_\_

NET AMOUNT

TENDERED

CHANGE

CHECK NO.



# SKB Rosemount Industrial Waste Facility

1953263

Shipping Manifest		1. Generator's US EPA ID No. (If any)		2. Page 1 of page(s)		
3. Generator's Name and Facility Address St. Paul Port Authority 2200 Larpenteur Ave E, St. Paul, MN 55109		Mailing Address St. Paul Port Authority The Heights - Former Hillcrest 400 Wabasha St. N, Ste. #240, St. Paul, MN 55102 Fax (651) 223-5198				
4. Generator's Phone (651) 204-6241						
5. Transporter 1 Company Name <i>Seven Lions Trucking</i>		Phone:				
6. Transporter 2 Company Name		Phone:				
7. Designated Facility Name and Site Address SKB Rosemount Industrial Waste Facility 13425 Courthouse Blvd. Rosemount, MN 55068		651-438-1500				
8. U.S. DOT Description (including Proper Shipping Name)		9. Containers		10. Total Quantity	11. Unit Wt/Vol	12. Waste Profile Sheet #
		No.	Type			
a. Non-Hazardous Industrial Waste (Mercury Contaminated Soil <10mg/kg) Job #23-6600 Jesse Wilcox						
b.						
c.						
d.						
13. Additional Descriptions for Materials Listed Above (Indicate waste stream Approval # below) a. MI 23-0134 Mercury Contaminated Soil <10mg/kg b. MI c. MI d. MI		14. Special Handling Procedures for Wastes Listed Above				
15. Special Handling Instructions and Additional Information Emergency Contact:		SKB Use Only Load # _____ Scale Wt. _____ Tons/Yds. _____				
16. GENERATOR'S CERTIFICATION: I hereby declare that the contents of this consignment are fully and accurately described above by proper shipping name and are classified, packed, marked, and labeled, and are in all respects in proper condition for transport by highway according to applicable international and national government regulations.						
Printed/Typed Name Agent for St. Paul Port Authority		Signature <i>[Signature]</i>		Month 08	Day 09	Year 23
17. Transporter 1 Acknowledged of Receipt of Materials						
Printed/Typed Name <i>Heather Salasie</i>		Signature <i>[Signature]</i>		Month 08	Day 21	Year 23
18. Transporter 2 Acknowledgement of Receipt of Materials						
Printed/Typed Name		Signature		Month	Day	Year
19. Discrepancy Indication Space						
20. Facility Owner or Operator: Certification of receipt of non-hazardous materials covered by this Manifest except as noted in Item 19.						
Printed/Typed Name <i>BH</i>		Signature <i>[Signature]</i>		Month 8	Day 21	Year 23

White - Return to Generator

Canary - Facility Copy

Pink - Transporter

Goldenrod - Generator Copy

Industrial-Rosemont  
13425 Courthouse Blvd.  
Rosemont, MN 55068

197 CARL BOLANDER & SONS CO.  
251 STARKEY STREET  
ST. PAUL MN 55107



SITE	TICKET	GRID		WEIGHMASTER	
002	00836124	11		BROOKE H	
DATE IN	DATE OUT	TIME IN	TIME OUT	VEHICLE	ROLL OFF
08/21/23	08/21/23	13:45	13:45	SLT01-218	23-0134
REFERENCE			ORIGIN		
23-0134			VIN: YTE3514_MN_5AXLES		

SCALE 2 GROSS WT 72460 LB Inbound Ticket  
STORED TARE WT 34920 LB  
NET WEIGHT 37540 LB

QTY.	UNIT	DESCRIPTION	RATE	EXTENSION	FEE	TOTAL
18.77	TON	SOIL TON				

This facility will only accept non-hazardous industrial  
recyclables or construction, and demolition waste.  
We will not accept any loads containing any  
non-approved wastes or hazardous waste.651-438-1500  
Generator: ST PAUL PORT AUTHORITY-HEIGHTS  
Address: 2200 Larpenteur Ave E  
City/State St Paul, MN 55109  
Manifest: 1953263  
SKB-WCI 4410

SIGNATURE \_\_\_\_\_

NET AMOUNT
TENDERED
CHANGE
CHECK NO.

Industrial-Rosemont  
13425 Courthouse Blvd.  
Rosemont, MN 55068

197 CARL BOLANDER & SONS CO.  
251 STARKEY STREET  
ST. PAUL MN 55107

SITE	TICKET	GRID		WEIGHMASTER	
002	00836124	11		BROOKE H	
DATE IN	DATE OUT	TIME IN	TIME OUT	VEHICLE	ROLL OFF
08/21/23	08/21/23	13:45	13:45	SLT01-218	23-0134
REFERENCE			ORIGIN		
23-0134			VIN: YTE3514_MN_5AXLES		

SCALE 2 GROSS WT 72460 LB Inbound Ticket  
STORED TARE WT 34920 LB  
NET WEIGHT 37540 LB

QTY.	UNIT	DESCRIPTION	RATE	EXTENSION	FEE	TOTAL
18.77	TON	SOIL TON				

This facility will only accept non-hazardous industrial  
recyclables or construction, and demolition waste.  
We will not accept any loads containing any  
non-approved wastes or hazardous waste.651-438-1500  
Generator: ST PAUL PORT AUTHORITY-HEIGHTS  
Address: 2200 Larpenteur Ave E  
City/State St Paul, MN 55109  
Manifest: 1953263  
SKB-WCI 4410

SIGNATURE \_\_\_\_\_

NET AMOUNT
TENDERED
CHANGE
CHECK NO.



# SKB Rosemount Industrial Waste Facility

1953261

Shipping Manifest		1. Generator's US EPA ID No. (if any)		2. Page 1 of page(s)	
3. Generator's Name and Facility Address St. Paul Port Authority 2200 Larpenetue Ave E, St. Paul, MN 55109		Mailing Address St. Paul Port Authority The Heights - Former Hillcrest 400 Wabasha St. N, Ste. #240, St. Paul, MN 55102 Fax (651) 223-5198			
4. Generator's Phone (651) 204-6241		Phone:			
5. Transporter 1 Company Name <i>[Signature]</i>		Phone:			
6. Transporter 2 Company Name		Phone:			
7. Designated Facility Name and Site Address SKB Rosemount Industrial Waste Facility 13425 Courthouse Blvd. Rosemount, MN 55068		651-438-1500			
8. U.S. DOT Description (including Proper Shipping Name)		9. Containers No. Type		10. Total Quantity	11. Unit Wt/Vol
a. Non-Hazardous Industrial Waste (Mercury Contaminated Soil <10mg/kg) Job #23-6600 Jesse Wilcox					
b.					
c.					
d.					
13. Additional Descriptions for Materials Listed Above (indicate waste stream Approval # below) a. MI 23-0134 Mercury Contaminated Soil <10mg/kg b. MI c. MI d. MI		14. Special Handling Procedures for Wastes Listed Above			
15. Special Handling Instructions and Additional Information Emergency Contact:		SKB Use Only Load # _____ Scale Wt. _____ Tons/Yds. _____			
16. GENERATOR'S CERTIFICATION: I hereby declare that the contents of this consignment are fully and accurately described above by proper shipping name and are classified, packed, marked, and labeled, and are in all respects in proper condition for transport by highway according to applicable international and national government regulations.					
Printed/Typed Name Agent for St. Paul Port Authority		Signature <i>[Signature]</i>		Month Day Year 08 09 23	
17. Transporter 1 Acknowledged of Receipt of Materials		Signature <i>[Signature]</i>		Month Day Year	
18. Transporter 2 Acknowledgement of Receipt of Materials		Signature		Month Day Year	
19. Discrepancy Indication Space					
20. Facility Owner or Operator: Certification of receipt of non-hazardous materials covered by this Manifest except as noted in Item 19.					
Printed/Typed Name Dane		Signature Dane		Month Day Year 8 21 23	

White - Return to Generator

Canary - Facility Copy

Pink - Transporter

Goldenrod - Generator Copy



Industrial-Rosemont  
13425 Courthouse Blvd.  
Rosemount, MN 55068



197 CARL BOLANDER & SONS CO.  
251 STARKEY STREET  
ST. PAUL MN 55107

SITE	TICKET	GRID		WEIGHMASTER	
002	00836125	11		DAVID	
DATE IN	DATE OUT	TIME IN	TIME OUT	VEHICLE	ROLL OFF
08/21/23	08/21/23	13:46	13:46	PT8-2079	23-0134
REFERENCE			ORIGIN		
23-0134			VIN: YTA3840_MN_SALXES		

SCALE 1 GROSS WT 72440 LB Inbound Ticket  
STORED TARE WT 33320 LB  
NET WEIGHT 39120 LB

QTY.	UNIT	DESCRIPTION	RATE	EXTENSION	FEE	TOTAL
19.56	TON	SOIL TON				

This facility will only accept non-hazardous industrial  
recyclables or construction, and demolition waste.  
We will not accept any loads containing any  
non-approved wastes or hazardous waste.651-438-1500  
Generator: ST PAUL PORT AUTHORITY-HEIGHTS  
Address: 2200 Larpenteur Ave E  
City/State St Paul, MN 55109  
Manifest: 1953261  
SKB-WCI 4410

SIGNATURE \_\_\_\_\_

NET AMOUNT

TENDERED

CHANGE

CHECK NO.

Industrial-Rosemont  
13425 Courthouse Blvd.  
Rosemount, MN 55068

197 CARL BOLANDER & SONS CO.  
251 STARKEY STREET  
ST. PAUL MN 55107

SITE	TICKET	GRID		WEIGHMASTER	
002	00836125	11		DAVID	
DATE IN	DATE OUT	TIME IN	TIME OUT	VEHICLE	ROLL OFF
08/21/23	08/21/23	13:46	13:46	PT8-2079	23-0134
REFERENCE			ORIGIN		
23-0134			VIN: YTA3840_MN_SALXES		

SCALE 1 GROSS WT 72440 LB Inbound Ticket  
STORED TARE WT 33320 LB  
NET WEIGHT 39120 LB

QTY.	UNIT	DESCRIPTION	RATE	EXTENSION	FEE	TOTAL
19.56	TON	SOIL TON				

This facility will only accept non-hazardous industrial  
recyclables or construction, and demolition waste.  
We will not accept any loads containing any  
non-approved wastes or hazardous waste.651-438-1500  
Generator: ST PAUL PORT AUTHORITY-HEIGHTS  
Address: 2200 Larpenteur Ave E  
City/State St Paul, MN 55109  
Manifest: 1953261  
SKB-WCI 4410

SIGNATURE \_\_\_\_\_

NET AMOUNT

TENDERED

CHANGE

CHECK NO.



# SKB Rosemount Industrial Waste Facility

1953264

Shipping Manifest		1. Generator's US EPA ID No. (if any)		2. Page 1 of page(s)	
3. Generator's Name and Facility Address St. Paul Port Authority 2200 Larpentour Ave E, St. Paul, MN 55109		Mailing Address St. Paul Port Authority The Heights - Former Hillcrest 400 Wabasha St. N, Ste. #240, St. Paul, MN 55102 Fax (651) 223-5198			
4. Generator's Phone (651) 204-6241		Phone:			
5. Transporter 1 Company Name <i>Nachos</i>		Phone:			
6. Transporter 2 Company Name		Phone:			
7. Designated Facility Name and Site Address SKB Rosemount Industrial Waste Facility 13425 Courthouse Blvd. Rosemount, MN 55068		651-438-1500			
8. U.S. DOT Description (including Proper Shipping Name)		9. Containers No. Type		10. Total Quantity	11. Unit Wt/Vol
a. Non-Hazardous Industrial Waste (Mercury Contaminated Soil <10mg/kg) Job #23-6600 Jesse Wilcox					
b.					
c.					
d.					
13. Additional Descriptions for Materials Listed Above (Indicate waste stream Approval # below) a. MI 23-0134 Mercury Contaminated Soil <10mg/kg b. MI c. MI d. MI		14. Special Handling Procedures for Wastes Listed Above			
15. Special Handling Instructions and Additional Information Emergency Contact:		SKB Use Only Load # Scale Wt. Tons/Yds.			
16. GENERATOR'S CERTIFICATION: I hereby declare that the contents of this consignment are fully and accurately described above by proper shipping name and are classified, packed, marked, and labeled, and are in all respects in proper condition for transport by highway according to applicable international and national government regulations.					
Printed/Typed Name Agent for St. Paul Port Authority		Signature <i>[Signature]</i>		Month 08	Day 09
17. Transporter 1 Acknowledged Receipt of Materials		Signature <i>[Signature]</i>		Month 08	Day 21
18. Transported 2 Acknowledgement of Receipt of Materials		Signature		Month	Day
19. Discrepancy Indication Space					
20. Facility Owner or Operator: Certification of receipt of non-hazardous materials covered by this Manifest except as noted in Item 19.					
Printed/Typed Name <i>BH</i>		Signature <i>[Signature]</i>		Month 5	Day 24

White - Return to Generator      Pink - Transporter      Canary - Facility Copy      Goldenrod - Generator Copy

Industrial-Rosemont  
13425 Courthouse Blvd.  
Rosemont, MN 55068

197 CARL BOLANDER & SONS CO.  
251 STARKEY STREET  
ST. PAUL MN 55107



SITE	TICKET	GRID		WEIGHMASTER	
002	00836131	11		BROOKE H	
DATE IN	DATE OUT	TIME IN	TIME OUT	VEHICLE	ROLL OFF
08/21/23	08/21/23	13:51	13:51	NT80-559	23-0134
REFERENCE			ORIGIN		
23-0134			VIN: YTE6281_MN_6AXELS		

SCALE 2 GROSS WT 71300 LB  
STORED TARE WT 31900 LB  
NET WEIGHT 39400 LB

Inbound Ticket

QTY.	UNIT	DESCRIPTION	RATE	EXTENSION	FEE	TOTAL
19.70	TON	SOIL TON				

This facility will only accept non-hazardous industrial  
recyclables or construction, and demolition waste.

We will not accept any loads containing any  
non-approved wastes or hazardous waste.651-438-1500

Generator: ST PAUL PORT AUTHORITY-HEIGHTS

Address: 2200 Larpenteur Ave E

City/State: St Paul, MN 55109

Manifest: 1953264

SKB-WCI 4410

SIGNATURE \_\_\_\_\_

NET AMOUNT

TENDERED

CHANGE

CHECK NO.

Industrial-Rosemont  
13425 Courthouse Blvd.  
Rosemont, MN 55068

197 CARL BOLANDER & SONS CO.  
251 STARKEY STREET  
ST. PAUL MN 55107

SITE	TICKET	GRID		WEIGHMASTER	
002	00836131	11		BROOKE H	
DATE IN	DATE OUT	TIME IN	TIME OUT	VEHICLE	ROLL OFF
08/21/23	08/21/23	13:51	13:51	NT80-559	23-0134
REFERENCE			ORIGIN		
23-0134			VIN: YTE6281_MN_6AXELS		

SCALE 2 GROSS WT 71300 LB  
STORED TARE WT 31900 LB  
NET WEIGHT 39400 LB

Inbound Ticket

QTY.	UNIT	DESCRIPTION	RATE	EXTENSION	FEE	TOTAL
19.70	TON	SOIL TON				

This facility will only accept non-hazardous industrial  
recyclables or construction, and demolition waste.

We will not accept any loads containing any  
non-approved wastes or hazardous waste.651-438-1500

Generator: ST PAUL PORT AUTHORITY-HEIGHTS

Address: 2200 Larpenteur Ave E

City/State: St Paul, MN 55109

Manifest: 1953264

SKB-WCI 4410

SIGNATURE \_\_\_\_\_

NET AMOUNT

TENDERED

CHANGE

CHECK NO.



# SKB Rosemount Industrial Waste Facility

1953257

Shipping Manifest		1. Generator's US EPA ID No. (if any)		2. Page 1 of page(s)	
3. Generator's Name and Facility Address St. Paul Port Authority 2200 Larpeur Ave E, St. Paul, MN 55109		Mailing Address St. Paul Port Authority The Heights - Former Hillcrest 400 Wabasha St. N, Ste. #240, St. Paul, MN 55102 Fax (651) 223-5198			
4. Generator's Phone (651) 204-6241					
5. Transporter 1 Company Name <i>Orlando</i>		Phone: <i>MB Log</i>			
6. Transporter 2 Company Name		Phone:			
7. Designated Facility Name and Site Address SKB Rosemount Industrial Waste Facility 13425 Courthouse Blvd. Rosemount, MN 55068		651-438-1500			
8. U.S. DOT Description (Including Proper Shipping Name)		9. Containers No. Type		10. Total Quantity	11. Unit Wt/Vol
a. Non-Hazardous Industrial Waste (Mercury Contaminated Soil <10mg/kg) Job #23-6600 Jesse Wilcox					
b.					
c.					
d.					
13. Additional Descriptions for Materials Listed Above (indicate waste stream Approval # below) a. MI 23-0134 Mercury Contaminated Soil <10mg/kg b. MI c. MI d. MI		14. Special Handling Procedures for Wastes Listed Above			
15. Special Handling Instructions and Additional Information Emergency Contact:		SKB Use Only Load # Scale Wt. Tons/Yds.			
16. GENERATOR'S CERTIFICATION: I hereby declare that the contents of this consignment are fully and accurately described above by proper shipping name and are classified, packed, marked, and labeled, and are in all respects in proper condition for transport by highway according to applicable international and national government regulations.					
Printed/Typed Name Agent for St. Paul Port Authority		Signature <i>[Signature]</i>		Month Day Year <i>08 09 23</i>	
17. Transporter 1 Acknowledged Receipt of Materials					
Printed/Typed Name		Signature		Month Day Year	
18. Transporter 2 Acknowledgement of Receipt of Materials					
Printed/Typed Name		Signature		Month Day Year	
19. Discrepancy Indication Space					
20. Facility Owner or Operator: Certification of receipt of non-hazardous materials covered by this Manifest except as noted in Item 19.					
Printed/Typed Name <i>Dave</i>		Signature <i>Dave</i>		Month Day Year <i>08 12 23</i>	

White - Return to Generator

Canary - Facility Copy

Pink - Transporter

Goldenrod - Generator Copy

Industrial-Rosemont  
13425 Courthouse Blvd.  
Rosemount, MN 55068



197 CARL BOLANDER & SONS CO.  
251 STARKEY STREET  
ST. PAUL MN 55107

SITE	TICKET	GRID		WEIGHMASTER	
002	00836140	11		DAVID	
DATE IN	DATE OUT	TIME IN	TIME OUT	VEHICLE	ROLL OFF
08/21/23	08/21/23	13:56	13:56	MGL1-1305	23-0134
REFERENCE			ORIGIN		
23-0134			VIN: PAT1334_MN_5AXLES		

SCALE 1 GROSS WT 77400 LB  
STORED TARE WT 35060 LB  
NET WEIGHT 42340 LB

Inbound Ticket

QTY.	UNIT	DESCRIPTION	RATE	EXTENSION	FEE	TOTAL
21.17	TON	SOIL TON				

This facility will only accept non-hazardous industrial recyclables or construction, and demolition waste. We will not accept any loads containing any non-approved wastes or hazardous waste.651-438-1500  
Generator: ST PAUL PORT AUTHORITY-HEIGHTS  
Address: 2200 Larpenteur Ave E  
City/State St Paul, MN 55109  
Manifest: 1953257  
SKB-WCI4410

SIGNATURE \_\_\_\_\_

NET AMOUNT
TENDERED
CHANGE
CHECK NO.

Industrial-Rosemont  
13425 Courthouse Blvd.  
Rosemount, MN 55068

197 CARL BOLANDER & SONS CO.  
251 STARKEY STREET  
ST. PAUL MN 55107

SITE	TICKET	GRID		WEIGHMASTER	
002	00836140	11		DAVID	
DATE IN	DATE OUT	TIME IN	TIME OUT	VEHICLE	ROLL OFF
08/21/23	08/21/23	13:56	13:56	MGL1-1305	23-0134
REFERENCE			ORIGIN		
23-0134			VIN: PAT1334_MN_5AXLES		

SCALE 1 GROSS WT 77400 LB  
STORED TARE WT 35060 LB  
NET WEIGHT 42340 LB

Inbound Ticket

QTY.	UNIT	DESCRIPTION	RATE	EXTENSION	FEE	TOTAL
21.17	TON	SOIL TON				

This facility will only accept non-hazardous industrial recyclables or construction, and demolition waste. We will not accept any loads containing any non-approved wastes or hazardous waste.651-438-1500  
Generator: ST PAUL PORT AUTHORITY-HEIGHTS  
Address: 2200 Larpenteur Ave E  
City/State St Paul, MN 55109  
Manifest: 1953257  
SKB-WCI4410

SIGNATURE \_\_\_\_\_

NET AMOUNT
TENDERED
CHANGE
CHECK NO.



# SKB Rosemount Industrial Waste Facility

1953267

Shipping Manifest		1. Generator's US EPA ID No. (if any)		2. Page 1 of page(s)	
3. Generator's Name and Facility Address St. Paul Port Authority 2200 Larpenteur Ave E, St. Paul, MN 55109		Mailing Address St. Paul Port Authority The Heights - Former Hillcrest 400 Wabasha St. N, Ste. #240, St. Paul, MN 55102 Fax (651) 223-5198			
4. Generator's Phone (651) 204-6241					
5. Transporter 1 Company Name <b>RES Transport</b>		Phone: <b>612 991 2918</b>			
6. Transporter 2 Company Name		Phone:			
7. Designated Facility Name and Site Address SKB Rosemount Industrial Waste Facility 13425 Courthouse Blvd. Rosemount, MN 55068		651-438-1500			
8. U.S. DOT Description (including Proper Shipping Name)		9. Containers No. Type		10. Total Quantity	11. Unit Wt/Vol
a. Non-Hazardous Industrial Waste (Mercury Contaminated Soil <10mg/kg) Job #23-6600 Jesse Wilcox					
b.					
c.					
d.					
13. Additional Descriptions for Materials Listed Above (indicate waste stream Approval # below) a. MI 23-0134 Mercury Contaminated Soil <10mg/kg b. MI c. MI d. MI		14. Special Handling Procedures for Wastes Listed Above			
15. Special Handling Instructions and Additional Information Emergency Contact:		SKB Use Only Load # Scale Wt. Tons/Yds.			
16. GENERATOR'S CERTIFICATION: I hereby declare that the contents of this consignment are fully and accurately described above by proper shipping name and are classified, packed, marked, and labeled, and are in all respects in proper condition for transport by highway according to applicable international and national government regulations.					
Printed/Typed Name Agent for St. Paul Port Authority		Signature <i>[Signature]</i>		Month Day Year 10 8 09 23	
17. Transporter 1 Acknowledged Receipt of Materials					
Printed/Typed Name <i>Robert Stein</i>		Signature <i>[Signature]</i>		Month Day Year 10 8 21 23	
18. Transporter 2 Acknowledgement of Receipt of Materials					
Printed/Typed Name		Signature		Month Day Year	
19. Discrepancy Indication Space					
20. Facility Owner or Operator: Certification of receipt of non-hazardous materials covered by this Manifest except as noted in Item 19.					
Printed/Typed Name <i>Dave</i>		Signature <i>[Signature]</i>		Month Day Year 8 21 23	

White - Return to Generator

Canary - Facility Copy

Pink - Transporter

Goldenrod - Generator Copy



Industrial-Rosemont  
13425 Courthouse Blvd.  
Rosemont, MN 55068

197 CARL BOLANDER & SONS CO.  
251 STARKEY STREET  
ST. PAUL MN 55107



SITE	TICKET	GRID		WEIGHMASTER	
002	00836142	11		DAVID	
DATE IN	DATE OUT	TIME IN	TIME OUT	VEHICLE	ROLL OFF
08/21/23	08/21/23	13:58	13:58	RPS18-435	23-0134
REFERENCE			ORIGIN		
23-0134			VIN: PAS0788_MN_6AXLES-3		

SCALE 1 GROSS WT 74040 LB Inbound Ticket  
STORED TARE WT 37640 LB  
NET WEIGHT 36400 LB

QTY.	UNIT	DESCRIPTION	RATE	EXTENSION	FEE	TOTAL
18.20	TON	SOIL TON				

This facility will only accept non-hazardous industrial  
recyclables or construction, and demolition waste.  
We will not accept any loads containing any  
non-approved wastes or hazardous waste.651-438-1500

Generator: ST PAUL PORT AUTHORITY-HEIGHTS  
Address: 2200 Larpenteur Ave E  
City/State St Paul, MN 55109  
Manifest: 1953267  
SKB-WCI4410

SIGNATURE \_\_\_\_\_

NET AMOUNT

TENDERED

CHANGE

CHECK NO.

Industrial-Rosemont  
13425 Courthouse Blvd.  
Rosemont, MN 55068

197 CARL BOLANDER & SONS CO.  
251 STARKEY STREET  
ST. PAUL MN 55107

SITE	TICKET	GRID		WEIGHMASTER	
002	00836142	11		DAVID	
DATE IN	DATE OUT	TIME IN	TIME OUT	VEHICLE	ROLL OFF
08/21/23	08/21/23	13:58	13:58	RPS18-435	23-0134
REFERENCE			ORIGIN		
23-0134			VIN: PAS0788_MN_6AXLES-3		

SCALE 1 GROSS WT 74040 LB Inbound Ticket  
STORED TARE WT 37640 LB  
NET WEIGHT 36400 LB

QTY.	UNIT	DESCRIPTION	RATE	EXTENSION	FEE	TOTAL
18.20	TON	SOIL TON				

This facility will only accept non-hazardous industrial  
recyclables or construction, and demolition waste.  
We will not accept any loads containing any  
non-approved wastes or hazardous waste.651-438-1500

Generator: ST PAUL PORT AUTHORITY-HEIGHTS  
Address: 2200 Larpenteur Ave E  
City/State St Paul, MN 55109  
Manifest: 1953267  
SKB-WCI4410

SIGNATURE \_\_\_\_\_

NET AMOUNT

TENDERED

CHANGE

CHECK NO.



# SKB Rosemount Industrial Waste Facility

1953268

Shipping Manifest		1. Generator's US EPA ID No. (if any)		2. Page 1 of _____ page(s)		
3. Generator's Name and Facility Address St. Paul Port Authority 2200 Larpentour Ave E, St. Paul, MN 55109		Mailing Address St. Paul Port Authority The Heights - Former Hillcrest 400 Wabasha St. N, Ste. #240, St. Paul, MN 55102 Fax (651) 223-5198				
4. Generator's Phone (651) 204-6241		Phone: _____				
5. Transporter 1 Company Name <b>ETI #38 trailer SD 18-12</b>		Phone: _____				
6. Transporter 2 Company Name		Phone: _____				
7. Designated Facility Name and Site Address SKB Rosemount Industrial Waste Facility 13425 Courthouse Blvd. Rosemount, MN 55068		651-438-1500				
8. U.S. DOT Description (including Proper Shipping Name)		9. Containers		10. Total Quantity	11. Unit Wt/Vol	12. Waste Profile Sheet #
a. Non-Hazardous Industrial Waste (Mercury Contaminated Soil <10mg/kg) Job #23-6600 Jesse Wilcox		No.	Type			
b.						
c.						
d.						
13. Additional Descriptions for Materials Listed Above (indicate waste stream Approval # below) a. MI 23-0134 Mercury Contaminated Soil <10mg/kg b. MI c. MI d. MI		14. Special Handling Procedures for Wastes Listed Above				
15. Special Handling Instructions and Additional Information Emergency Contact: _____		SKB Use Only Load # _____ Scale Wt. _____ Tons/Yds. _____				
16. GENERATOR'S CERTIFICATION: I hereby declare that the contents of this consignment are fully and accurately described above by proper shipping name and are classified, packed, marked, and labeled, and are in all respects in proper condition for transport by highway according to applicable international and national government regulations.						
Printed/Typed Name Agent for St. Paul Port Authority		Signature <i>[Signature]</i>		Month Day Year 08 09 23		
17. Transporter 1 Acknowledged Receipt of Materials		Signature <i>[Signature]</i>		Month Day Year 8 7 23		
18. Transporter 2 Acknowledgement of Receipt of Materials		Signature _____		Month Day Year ____		
19. Discrepancy Indication Space						
20. Facility Owner or Operator: Certification of receipt of non-hazardous materials covered by this Manifest except as noted in Item 19.						
Printed/Typed Name <i>Dave</i>		Signature <i>Dave</i>		Month Day Year 8 21 23		

White - Return to Generator

Canary - Facility Copy

Pink - Transporter

Goldenrod - Generator Copy

Industrial-Rosemont  
13425 Courthouse Blvd.  
Rosemount, MN 55068



197 CARL BOLANDER & SONS CO.  
251 STARKEY STREET  
ST. PAUL MN 55107

SITE	TICKET	GRID		WEIGHMASTER	
002	00836153	11		DAVID	
DATE IN	DATE OUT	TIME IN	TIME OUT	VEHICLE	ROLL OFF
08/21/23	08/21/23	14:06	14:06	ETS38-1812	23-0134
REFERENCE			ORIGIN		
23-0134			VIN: YCB2643_MN_4AXLES		

SCALE 1 GROSS WT 63560 LB Inbound Ticket  
STORED TARE WT 31860 LB  
NET WEIGHT 31700 LB

QTY.	UNIT	DESCRIPTION	RATE	EXTENSION	FEE	TOTAL
15.85	TON	SOIL TON				

This facility will only accept non-hazardous industrial  
recyclables or construction, and demolition waste.

We will not accept any loads containing any  
non-approved wastes or hazardous waste.651-438-1500

Generator: ST PAUL PORT AUTHORITY-HEIGHTS

Address: 2200 Larpenieur Ave E

City/State St Paul, MN 55109

Manifest: 1953268

SKB-WCI 4410

SIGNATURE \_\_\_\_\_

NET AMOUNT
TENDERED
CHANGE
CHECK NO.

Industrial-Rosemont  
13425 Courthouse Blvd.  
Rosemount, MN 55068

197 CARL BOLANDER & SONS CO.  
251 STARKEY STREET  
ST. PAUL MN 55107

SITE	TICKET	GRID		WEIGHMASTER	
002	00836153	11		DAVID	
DATE IN	DATE OUT	TIME IN	TIME OUT	VEHICLE	ROLL OFF
08/21/23	08/21/23	14:06	14:06	ETS38-1812	23-0134
REFERENCE			ORIGIN		
23-0134			VIN: YCB2643_MN_4AXLES		

SCALE 1 GROSS WT 63560 LB Inbound Ticket  
STORED TARE WT 31860 LB  
NET WEIGHT 31700 LB

QTY.	UNIT	DESCRIPTION	RATE	EXTENSION	FEE	TOTAL
15.85	TON	SOIL TON				

This facility will only accept non-hazardous industrial  
recyclables or construction, and demolition waste.

We will not accept any loads containing any  
non-approved wastes or hazardous waste.651-438-1500

Generator: ST PAUL PORT AUTHORITY-HEIGHTS

Address: 2200 Larpenieur Ave E

City/State St Paul, MN 55109

Manifest: 1953268

SKB-WCI 4410

SIGNATURE \_\_\_\_\_

NET AMOUNT
TENDERED
CHANGE
CHECK NO.



# SKB Rosemount Industrial Waste Facility

1953269

Shipping Manifest		1. Generator's US EPA ID No. (if any)		2. Page 1 of page(s)	
3. Generator's Name and Facility Address St. Paul Port Authority 2200 Larpeur Ave E, St. Paul, MN 55109		Mailing Address St. Paul Port Authority The Heights - Former Hillcrest 400 Wabasha St. N, Ste. #240, St. Paul, MN 55102 Fax (651) 223-5198			
4. Generator's Phone (651) 204-6241		Phone:			
5. Transporter 1 Company Name E + I		Phone:			
6. Transporter 2 Company Name		Phone:			
7. Designated Facility Name and Site Address SKB Rosemount Industrial Waste Facility 13425 Courthouse Blvd. Rosemount, MN 55068		651-438-1500			
8. U.S. DOT Description (including Proper Shipping Name)		9. Containers No. Type		10. Total Quantity	11. Unit Wt/Vol
a. Non-Hazardous Industrial Waste (Mercury Contaminated Soil <10mg/kg) Job #23-6600 Jesse Wilcox					
b.					
c.					
d.					
13. Additional Descriptions for Materials Listed Above (indicate waste stream Approval # below) a. MI 23-0134 Mercury Contaminated Soil <10mg/kg b. MI c. MI d. MI		14. Special Handling Procedures for Wastes Listed Above			
15. Special Handling Instructions and Additional Information Emergency Contact:		SKB Use Only Load # Scale Wt. Tons/Yds.			
16. GENERATOR'S CERTIFICATION: I hereby declare that the contents of this consignment are fully and accurately described above by proper shipping name and are classified, packed, marked, and labeled, and are in all respects in proper condition for transport by highway according to applicable international and national government regulations.					
Printed/Typed Name Agent for St. Paul Port Authority		Signature 		Month Day Year 10 8 09 23	
17. Transporter 1 Acknowledged of Receipt of Materials					
Printed/Typed Name Jesse Wilcox		Signature 		Month Day Year	
18. Transporter 2 Acknowledgement of Receipt of Materials					
Printed/Typed Name		Signature		Month Day Year	
19. Discrepancy Indication Space					
20. Facility Owner or Operator: Certification of receipt of non-hazardous materials covered by this Manifest except as noted in Item 19.					
Printed/Typed Name B.H.		Signature 		Month Day Year 10 8 09 23	

White - Return to Generator

Pink - Transporter

Canary - Facility Copy

Goldenrod - Generator Copy

Industrial-Rosemont  
13425 Courthouse Blvd.  
Rosemont, MN 55068

197 CARL BOLANDER & SONS CO.  
251 STARKEY STREET  
ST. PAUL MN 55107



SITE	TICKET	GRID		WEIGHMASTER	
002	00836166	11		BROOKE H	
DATE IN	DATE OUT	TIME IN	TIME OUT	VEHICLE	ROLL OFF
08/21/23	08/21/23	14:14	14:14	ETI10-112	23-0134
REFERENCE			ORIGIN		
23-0134			VIN: PAU6577_MN_5AXELS		

SCALE 2 GROSS WT 73600 LB  
STORED TARE WT 32840 LB  
NET WEIGHT 40760 LB  
Inbound Ticket

QTY.	UNIT	DESCRIPTION	RATE	EXTENSION	FEE	TOTAL
20.38	TON	SOIL TON				

This facility will only accept non-hazardous industrial  
recyclables or construction, and demolition waste.  
We will not accept any loads containing any  
non-approved wastes or hazardous waste.651-438-1500

Generator: ST PAUL PORT AUTHORITY-HEIGHTS  
Address: 2200 Larpenteur Ave E  
City/State: St Paul, MN 55109  
Manifest: 1953269

SKB-WC1410

SIGNATURE \_\_\_\_\_

NET AMOUNT

TENDERED

CHANGE

CHECK NO.

Industrial-Rosemont  
13425 Courthouse Blvd.  
Rosemont, MN 55068

197 CARL BOLANDER & SONS CO.  
251 STARKEY STREET  
ST. PAUL MN 55107

SITE	TICKET	GRID		WEIGHMASTER	
002	00836166	11		BROOKE H	
DATE IN	DATE OUT	TIME IN	TIME OUT	VEHICLE	ROLL OFF
08/21/23	08/21/23	14:14	14:14	ETI10-112	23-0134
REFERENCE			ORIGIN		
23-0134			VIN: PAU6577_MN_5AXELS		

SCALE 2 GROSS WT 73600 LB  
STORED TARE WT 32840 LB  
NET WEIGHT 40760 LB  
Inbound Ticket

QTY.	UNIT	DESCRIPTION	RATE	EXTENSION	FEE	TOTAL
20.38	TON	SOIL TON				

This facility will only accept non-hazardous industrial  
recyclables or construction, and demolition waste.  
We will not accept any loads containing any  
non-approved wastes or hazardous waste.651-438-1500

Generator: ST PAUL PORT AUTHORITY-HEIGHTS  
Address: 2200 Larpenteur Ave E  
City/State: St Paul, MN 55109  
Manifest: 1953269

SKB-WC1410

SIGNATURE \_\_\_\_\_

NET AMOUNT

TENDERED

CHANGE

CHECK NO.



# SKB Rosemount Industrial Waste Facility

1953271

Shipping Manifest		1. Generator's US EPA ID No. (if any)		2. Page 1 of page(s)	
3. Generator's Name and Facility Address St. Paul Port Authority 2200 Larpenet Ave E, St. Paul, MN 55109		Mailing Address St. Paul Port Authority The Heights - Former Hillcrest 400 Wabasha St. N, Ste. #240, St. Paul, MN 55102 Fax (651) 223-5198			
4. Generator's Phone (651) 204-6241					
5. Transporter 1 Company Name <i>J.G. Trucking LLC</i>		Phone:			
6. Transporter 2 Company Name		Phone:			
7. Designated Facility Name and Site Address SKB Rosemount Industrial Waste Facility 13425 Courthouse Blvd. Rosemount, MN 55068		651-438-1500			
8. U.S. DOT Description (Including Proper Shipping Name)		9. Containers		10. Total Quantity	11. Unit Wt/Vol
		No.	Type		
a. Non-Hazardous Industrial Waste (Mercury Contaminated Soil <10mg/kg) Job #23-6600 Jesse Wilcox					
b.					
c.					
d.					
13. Additional Descriptions for Materials Listed Above (Indicate waste stream Approval # below)		14. Special Handling Procedures for Wastes Listed Above			
a. MI 23-0134 Mercury Contaminated Soil <10mg/kg					
b. MI					
c. MI					
d. MI					
15. Special Handling Instructions and Additional Information Emergency Contact:		SKB Use Only Load # Scale Wt. Tons/Yds.			
16. GENERATOR'S CERTIFICATION: I hereby declare that the contents of this consignment are fully and accurately described above by proper shipping name and are classified, packed, marked, and labeled, and are in all respects in proper condition for transport by highway according to applicable international and national government regulations.					
Printed/Typed Name Agent for St. Paul Port Authority		Signature <i>[Signature]</i>		Month Day Year 08 09 23	
17. Transporter 1 Acknowledged Receipt of Materials					
Printed/Typed Name <i>Jorge A Garcia</i>		Signature <i>[Signature]</i>		Month Day Year 08 21 23	
18. Transporter 2 Acknowledgement of Receipt of Materials					
Printed/Typed Name		Signature		Month Day Year	
19. Discrepancy Indication Space					
20. Facility Owner or Operator: Certification of receipt of non-hazardous materials covered by this Manifest except as noted in Item 19.					
Printed/Typed Name <i>[Signature]</i>		Signature <i>[Signature]</i>		Month Day Year 08 23 23	

White - Return to Generator      Pink - Transporter      Canary - Facility Copy      Goldenrod - Generator Copy



Industrial-Rosemont  
13425 Courthouse Blvd.  
Rosemount, MN 55068

197 CARL BOLANDER & SONS CO.  
251 STARKEY STREET  
ST. PAUL MN 55107



SITE	TICKET	GRID		WEIGHMASTER	
002	00836172	11		BROOKE H	
DATE IN	DATE OUT	TIME IN	TIME OUT	VEHICLE	ROLL OFF
08/21/23	08/21/23	14:19	14:19	JGT4-1906	23-0134
REFERENCE			ORIGIN		
23-0134			VIN: YCB4494_MN_5AXLES		

SCALE 2 GROSS WT 70380 LB  
STORED TARE WT 31920 LB  
NET WEIGHT 38460 LB

Inbound Ticket

QTY.	UNIT	DESCRIPTION	RATE	EXTENSION	FEE	TOTAL
19.23	TON	SOIL TON				

This facility will only accept non-hazardous industrial  
recyclables or construction, and demolition waste.

We will not accept any loads containing any  
non-approved wastes or hazardous waste.651-438-1500

Generator: ST PAUL PORT AUTHORITY-HEIGHTS

Address: 2200 Larpenteur Ave E

City/State: St Paul, MN 55109

Manifest: 1953271

SIGNATURE \_\_\_\_\_

NET AMOUNT

TENDERED

CHANGE

CHECK NO.

Industrial-Rosemont  
13425 Courthouse Blvd.  
Rosemount, MN 55068

197 CARL BOLANDER & SONS CO.  
251 STARKEY STREET  
ST. PAUL MN 55107

SITE	TICKET	GRID		WEIGHMASTER	
002	00836172	11		BROOKE H	
DATE IN	DATE OUT	TIME IN	TIME OUT	VEHICLE	ROLL OFF
08/21/23	08/21/23	14:19	14:19	JGT4-1906	23-0134
REFERENCE			ORIGIN		
23-0134			VIN: YCB4494_MN_5AXLES		

SCALE 2 GROSS WT 70380 LB  
STORED TARE WT 31920 LB  
NET WEIGHT 38460 LB

Inbound Ticket

QTY.	UNIT	DESCRIPTION	RATE	EXTENSION	FEE	TOTAL
19.23	TON	SOIL TON				

This facility will only accept non-hazardous industrial  
recyclables or construction, and demolition waste.

We will not accept any loads containing any  
non-approved wastes or hazardous waste.651-438-1500

Generator: ST PAUL PORT AUTHORITY-HEIGHTS

Address: 2200 Larpenteur Ave E

City/State: St Paul, MN 55109

Manifest: 1953271

SIGNATURE \_\_\_\_\_

NET AMOUNT

TENDERED

CHANGE

CHECK NO.



# SKB Rosemount Industrial Waste Facility

1953272

Shipping Manifest		1. Generator's US EPA ID No. (if any)		2. Page 1 of page(s)	
3. Generator's Name and Facility Address St. Paul Port Authority 2200 Larpenteur Ave E, St. Paul, MN 55109		Mailing Address St. Paul Port Authority The Heights - Former Hillcrest 400 Wabasha St. N, Ste. #240, St. Paul, MN 55102 Fax (651) 223-5198			
4. Generator's Phone (651) 204-6241		5. Transporter 1 Company Name <i>CMR Logistics</i>			
6. Transporter 2 Company Name		Phone: <i>612-558-2928</i>			
7. Designated Facility Name and Site Address SKB Rosemount Industrial Waste Facility 13425 Courthouse Blvd. Rosemount, MN 55068		651-438-1500			
8. U.S. DOT Description (including Proper Shipping Name)		9. Containers		10. Total Quantity	11. Unit Wt/Vol
a. Non-Hazardous Industrial Waste (Mercury Contaminated Soil <10mg/kg) Job #23-6600 Jesse Wilcox		No.	Type		
b.					
c.					
d.					
13. Additional Descriptions for Materials Listed Above (indicate waste stream Approval # below)		14. Special Handling Procedures for Wastes Listed Above			
a. MI 23-0134 Mercury Contaminated Soil <10mg/kg					
b. MI					
c. MI					
d. MI					
15. Special Handling Instructions and Additional Information Emergency Contact:		SKB Use Only Load # _____ Scale Wt. _____ Tons/Yds. _____			
16. GENERATOR'S CERTIFICATION: I hereby declare that the contents of this consignment are fully and accurately described above by proper shipping name and are classified, packed, marked, and labeled, and are in all respects in proper condition for transport by highway according to applicable international and national government regulations.					
Printed/Typed Name Agent for St. Paul Port Authority		Signature <i>[Signature]</i>		Month 08	Day 09
17. Transporter 1 Acknowledged Receipt of Materials		Signature <i>[Signature]</i>		Year 23	
Printed/Typed Name <i>Michael East</i>		Signature <i>[Signature]</i>		Month 08	Day 20
18. Transporter 2 Acknowledgement of Receipt of Materials		Signature		Year 23	
Printed/Typed Name		Signature		Month	Day
19. Discrepancy Indication Space					
20. Facility Owner or Operator: Certification of receipt of non-hazardous materials covered by this Manifest except as noted in Item 19.					
Printed/Typed Name <i>BK</i>		Signature <i>[Signature]</i>		Month 08	Day 20

White - Return to Generator

Pink - Transporter

Canary - Facility Copy

Goldenrod - Generator Copy

Industrial-Rosemont  
13425 Courthouse Blvd.  
Rosemount, MN 55068

197 CARL BOLANDER & SONS CO.  
251 STARKEY STREET  
ST. PAUL MN 55107



SITE		TICKET		GRID		WEIGHMASTER	
002		00836174		11		BROOKE H	
DATE IN	DATE OUT	TIME IN	TIME OUT	VEHICLE	ROLL OFF		
08/21/23	08/21/23	14:21	14:21	CMR24-1610	23-0134		
REFERENCE				ORIGIN			
23-0134				VIN: YTE0759_MN_5AXLES			

SCALE 2 GROSS WT 70740 LB Inbound Ticket  
STORED TARE WT 35780 LB  
NET WEIGHT 34960 LB

QTY.	UNIT	DESCRIPTION	RATE	EXTENSION	FEE	TOTAL
17.48	TON	SOIL TON				

This facility will only accept non-hazardous industrial  
recyclables or construction, and demolition waste.  
We will not accept any loads containing any  
non-approved wastes or hazardous waste.651-438-1500  
Generator: ST PAUL PORT AUTHORITY-HEIGHTS  
Address: 2200 Larpenteur Ave E  
City/State St Paul, MN 55109  
Manifest: 1953272

SKB-WCI 4410

SIGNATURE \_\_\_\_\_

NET AMOUNT
TENDERED
CHANGE
CHECK NO.

Industrial-Rosemont  
13425 Courthouse Blvd.  
Rosemount, MN 55068

197 CARL BOLANDER & SONS CO.  
251 STARKEY STREET  
ST. PAUL MN 55107

SITE		TICKET		GRID		WEIGHMASTER	
002		00836174		11		BROOKE H	
DATE IN	DATE OUT	TIME IN	TIME OUT	VEHICLE	ROLL OFF		
08/21/23	08/21/23	14:21	14:21	CMR24-1610	23-0134		
REFERENCE				ORIGIN			
23-0134				VIN: YTE0759_MN_5AXLES			

SCALE 2 GROSS WT 70740 LB Inbound Ticket  
STORED TARE WT 35780 LB  
NET WEIGHT 34960 LB

QTY.	UNIT	DESCRIPTION	RATE	EXTENSION	FEE	TOTAL
17.48	TON	SOIL TON				

This facility will only accept non-hazardous industrial  
recyclables or construction, and demolition waste.  
We will not accept any loads containing any  
non-approved wastes or hazardous waste.651-438-1500  
Generator: ST PAUL PORT AUTHORITY-HEIGHTS  
Address: 2200 Larpenteur Ave E  
City/State St Paul, MN 55109  
Manifest: 1953272

SKB-WCI 4410

SIGNATURE \_\_\_\_\_

NET AMOUNT
TENDERED
CHANGE
CHECK NO.



# SKB Rosemount Industrial Waste Facility

1953270

Shipping Manifest		1. Generator's US EPA ID No. (if any)		2. Page 1 of page(s)		
3. Generator's Name and Facility Address St. Paul Port Authority 2200 Larpenetour Ave E, St. Paul, MN 55109		Mailing Address St. Paul Port Authority The Heights - Former Hillcrest 400 Wabasha St. N, Ste. #240, St. Paul, MN 55102 Fax (651) 223-5198				
4. Generator's Phone (651) 204-6241						
5. Transporter 1 Company Name <b>Schicher LLC</b>		Phone: <b>612-986-2576</b>				
6. Transporter 2 Company Name		Phone:				
7. Designated Facility Name and Site Address SKB Rosemount Industrial Waste Facility 13425 Courthouse Blvd. Rosemount, MN 55068		651-438-1500				
8. U.S. DOT Description (including Proper Shipping Name)		9. Containers No. Type		10. Total Quantity	11. Unit Wt/Vol	12. Waste Profile Sheet #
a. Non-Hazardous Industrial Waste (Mercury Contaminated Soil <10mg/kg) Job #23-6600 Jesse Wilcox						
b.						
c.						
d.						
13. Additional Descriptions for Materials Listed Above (indicate waste stream Approval # below) a. MI 23-0134 Mercury Contaminated Soil <10mg/kg b. MI c. MI d. MI		14. Special Handling Procedures for Wastes Listed Above				
15. Special Handling Instructions and Additional Information Emergency Contact:		SKB Use Only Load # Scale Wt. Tons/Yds.				
16. GENERATOR'S CERTIFICATION: I hereby declare that the contents of this consignment are fully and accurately described above by proper shipping name and are classified, packed, marked, and labeled, and are in all respects in proper condition for transport by highway according to applicable international and national government regulations.						
Printed/Typed Name Agent for St. Paul Port Authority		Signature <i>[Signature]</i>		Month Day Year 8 8 23		
17. Transporter 1 Acknowledged Receipt of Materials						
Printed/Typed Name <i>Walter N</i>		Signature <i>[Signature]</i>		Month Day Year 8 8 23		
18. Transporter 2 Acknowledgement of Receipt of Materials						
Printed/Typed Name		Signature		Month Day Year		
19. Discrepancy Indication Space						
20. Facility Owner or Operator: Certification of receipt of non-hazardous materials covered by this Manifest except as noted in Item 19.						
Printed/Typed Name <i>Dave</i>		Signature <i>Dave</i>		Month Day Year 8 21 23		

White - Return to Generator

Canary - Facility Copy

Pink - Transporter

Goldenrod - Generator Copy

Industrial-Rosemont  
13425 Courthouse Blvd.  
Rosemount, MN 55068

197 CARL BOLANDER & SONS CO.  
251 STARKEY STREET  
ST. PAUL MN 55107



SITE	TICKET	GRID		WEIGHMASTER	
002	00836181	11		DAVID	
DATE IN	DATE OUT	TIME IN	TIME OUT	VEHICLE	ROLL OFF
08/21/23	08/21/23	14:26	14:26	SCH92-1603	23-0134
REFERENCE			ORIGIN		
23-0134			VIN: YTE1841_MN_5AXLES		

SCALE 1 GROSS WT 69860 LB Inbound Ticket  
STORED TARE WT 33960 LB  
NET WEIGHT 35900 LB

QTY.	UNIT	DESCRIPTION	RATE	EXTENSION	FEE	TOTAL
17.95	TON	SOIL TON				

This facility will only accept non-hazardous industrial  
recyclables or construction, and demolition waste.  
We will not accept any loads containing any  
non-approved wastes or hazardous waste.651-438-1500  
Generator: ST PAUL PORT AUTHORITY-HEIGHTS  
Address: 2200 Larpenteur Ave E  
City/State St Paul, MN 55109  
Manifest: 1953270  
SKB-WCI4410

SIGNATURE \_\_\_\_\_

NET AMOUNT
TENDERED
CHANGE
CHECK NO.

Industrial-Rosemont  
13425 Courthouse Blvd.  
Rosemount, MN 55068

197 CARL BOLANDER & SONS CO.  
251 STARKEY STREET  
ST. PAUL MN 55107

SITE	TICKET	GRID		WEIGHMASTER	
002	00836181	11		DAVID	
DATE IN	DATE OUT	TIME IN	TIME OUT	VEHICLE	ROLL OFF
08/21/23	08/21/23	14:26	14:26	SCH92-1603	23-0134
REFERENCE			ORIGIN		
23-0134			VIN: YTE1841_MN_5AXLES		

SCALE 1 GROSS WT 69860 LB Inbound Ticket  
STORED TARE WT 33960 LB  
NET WEIGHT 35900 LB

QTY.	UNIT	DESCRIPTION	RATE	EXTENSION	FEE	TOTAL
17.95	TON	SOIL TON				

This facility will only accept non-hazardous industrial  
recyclables or construction, and demolition waste.  
We will not accept any loads containing any  
non-approved wastes or hazardous waste.651-438-1500  
Generator: ST PAUL PORT AUTHORITY-HEIGHTS  
Address: 2200 Larpenteur Ave E  
City/State St Paul, MN 55109  
Manifest: 1953270  
SKB-WCI4410

SIGNATURE \_\_\_\_\_

NET AMOUNT
TENDERED
CHANGE
CHECK NO.



# SKB Rosemount Industrial Waste Facility

1953274

Shipping Manifest		1. Generator's US EPA ID No. (if any)		2. Page 1 of page(s)		
3. Generator's Name and Facility Address St. Paul Port Authority 2200 Larpenteur Ave E, St. Paul, MN 55109		Mailing Address St. Paul Port Authority The Heights - Former Hillcrest 400 Wabasha St. N, Ste. #240, St. Paul, MN 55102 Fax (651) 223-5198				
4. Generator's Phone (651) 204-6241						
5. Transporter 1 Company Name <b>Who Dat Hauling LLC</b>		Phone:				
6. Transporter 2 Company Name		Phone:				
7. Designated Facility Name and Site Address SKB Rosemount Industrial Waste Facility 13425 Courthouse Blvd. Rosemount, MN 55068		651-438-1500				
8. U.S. DOT Description (including Proper Shipping Name)		9. Containers		10. Total Quantity	11. Unit Wt/Vol	12. Waste Profile Sheet #
a. Non-Hazardous Industrial Waste (Mercury Contaminated Soil <10mg/kg) Job #23-6600 Jesse Wilcox		No.	Type			
b.						
c.						
d.						
13. Additional Descriptions for Materials Listed Above (indicate waste stream Approval # below) a. MI 23-0134 Mercury Contaminated Soil <10mg/kg b. MI c. MI d. MI		14. Special Handling Procedures for Wastes Listed Above				
15. Special Handling Instructions and Additional Information Emergency Contact:		SKB Use Only Load # _____ Scale Wt. _____ Tons/Yds. _____				
16. GENERATOR'S CERTIFICATION: I hereby declare that the contents of this consignment are fully and accurately described above by proper shipping name and are classified, packed, marked, and labeled, and are in all respects in proper condition for transport by highway according to applicable international and national government regulations.						
Printed/Typed Name Agent for St. Paul Port Authority		Signature <i>[Signature]</i>		Month Day Year 10 8 09 23		
17. Transporter 1 Acknowledged Receipt of Materials		Printed/Typed Name <b>Cordeil Robertson</b>		Signature <i>[Signature]</i>		Month Day Year 10 8 09 23
18. Transporter 2 Acknowledgement of Receipt of Materials		Printed/Typed Name		Signature		Month Day Year
19. Discrepancy Indication Space						
20. Facility Owner or Operator: Certification of receipt of non-hazardous materials covered by this Manifest except as noted in Item 19.						
Printed/Typed Name <b>BH</b>		Signature <i>[Signature]</i>		Month Day Year 8 21 23		

White - Return to Generator

Pink - Transporter

Canary - Facility Copy

Goldenrod - Generator Copy



Industrial-Rosemont  
13425 Courthouse Blvd.  
Rosemount, MN 55068

197 CARL BOLANDER & SONS CO.  
251 STARKEY STREET  
ST. PAUL MN 55107



SITE	TICKET	GRID		WEIGHMASTER	
002	00836184	11		BROOKE H	
DATE IN	DATE OUT	TIME IN	TIME OUT	VEHICLE	ROLL OFF
08/21/23	08/21/23	14:29	14:29	WDH41-518	23-0134
REFERENCE			ORIGIN		
23-0134			VIN: YTD8943_MN_6AXLES-4		

SCALE 2 GROSS WT 72100 LB  
STORED TARE WT 34780 LB  
NET WEIGHT 37320 LB

Inbound Ticket

QTY.	UNIT	DESCRIPTION	RATE	EXTENSION	FEE	TOTAL
18.66	TON	SOIL TON				

This facility will only accept non-hazardous industrial  
recyclables or construction, and demolition waste.

We will not accept any loads containing any  
non-approved wastes or hazardous waste.651-438-1500

Generator: ST PAUL PORT AUTHORITY-HEIGHTS

Address: 2200 Larpenteur Ave E

City/State: St Paul, MN 55109

Manifest: 1953274

SKB-WCI 4410

SIGNATURE \_\_\_\_\_

NET AMOUNT

TENDERED

CHANGE

CHECK NO.

Industrial-Rosemont  
13425 Courthouse Blvd.  
Rosemount, MN 55068

197 CARL BOLANDER & SONS CO.  
251 STARKEY STREET  
ST. PAUL MN 55107

SITE	TICKET	GRID		WEIGHMASTER	
002	00836184	11		BROOKE H	
DATE IN	DATE OUT	TIME IN	TIME OUT	VEHICLE	ROLL OFF
08/21/23	08/21/23	14:29	14:29	WDH41-518	23-0134
REFERENCE			ORIGIN		
23-0134			VIN: YTD8943_MN_6AXLES-4		

SCALE 2 GROSS WT 72100 LB  
STORED TARE WT 34780 LB  
NET WEIGHT 37320 LB

Inbound Ticket

QTY.	UNIT	DESCRIPTION	RATE	EXTENSION	FEE	TOTAL
18.66	TON	SOIL TON				

This facility will only accept non-hazardous industrial  
recyclables or construction, and demolition waste.

We will not accept any loads containing any  
non-approved wastes or hazardous waste.651-438-1500

Generator: ST PAUL PORT AUTHORITY-HEIGHTS

Address: 2200 Larpenteur Ave E

City/State: St Paul, MN 55109

Manifest: 1953274

SKB-WCI 4410

SIGNATURE \_\_\_\_\_

NET AMOUNT

TENDERED

CHANGE

CHECK NO.



# SKB Rosemount Industrial Waste Facility

1953275

JL RO13 6-102

Shipping Manifest		1. Generator's US EPA ID No. (if any)		2. Page 1 of page(s)	
3. Generator's Name and Facility Address St. Paul Port Authority 2200 Larpenteur Ave E, St. Paul, MN 55109		Mailing Address St. Paul Port Authority The Heights - Former Hillcrest 400 Wabasha St. N, Ste. #240, St. Paul, MN 55102 Fax (651) 223-5198			
4. Generator's Phone (651) 204-6241					
5. Transporter 1 Company Name		Phone:			
6. Transporter 2 Company Name		Phone:			
7. Designated Facility Name and Site Address		SKB Rosemount Industrial Waste Facility 13425 Courthouse Blvd. Rosemount, MN 55068 651-438-1500			
8. U.S. DOT Description (Including Proper Shipping Name)		9. Containers		10. Total Quantity	11. Unit Wt/Vol
		No.	Type		
a. Non-Hazardous Industrial Waste (Mercury Contaminated Soil <10mg/kg) Job #23-6600 Jesse Wilcox					
b.					
c.					
d.					
13. Additional Descriptions for Materials Listed Above (Indicate waste stream Approval # below)		14. Special Handling Procedures for Wastes Listed Above			
a. MI 23-0134 Mercury Contaminated Soil <10mg/kg					
b. MI					
c. MI					
d. MI					
15. Special Handling Instructions and Additional Information		SKB Use Only			
Emergency Contact:		Load # _____ Scale Wt. _____ Tons/Yds. _____			
16. GENERATOR'S CERTIFICATION: I hereby declare that the contents of this consignment are fully and accurately described above by proper shipping name and are classified, packed, marked, and labeled, and are in all respects in proper condition for transport by highway according to applicable international and national government regulations.					
Printed/Typed Name Agent for St. Paul Port Authority		Signature		Month Day Year 10 8 09 23	
17. Transporter 1 Acknowledged Receipt of Materials					
Printed/Typed Name		Signature		Month Day Year 10 8 21 23	
18. Transporter 2 Acknowledgement of Receipt of Materials					
Printed/Typed Name		Signature		Month Day Year 10 8 21 23	
19. Discrepancy Indication Space					
20. Facility Owner or Operator: Certification of receipt of non-hazardous materials covered by this Manifest except as noted in Item 19.					
Printed/Typed Name		Signature		Month Day Year 8 24 23	

White - Return to Generator

Canary - Facility Copy

Pink - Transporter

Goldenrod - Generator Copy

Industrial-Rosemont  
13425 Courthouse Blvd.  
Rosemount, MN 55068



197 CARL BOLANDER & SONS CO.  
251 STARKEY STREET  
ST. PAUL MN 55107

SITE	TICKET	GRID		WEIGHMASTER	
002	00836191	11		BROOKE H	
DATE IN	DATE OUT	TIME IN	TIME OUT	VEHICLE	ROLL OFF
08/21/23	08/21/23	14:32	14:32	JLR6-2102	23-0134
REFERENCE			ORIGIN		
23-0134			VIN: YTE0770_MN_6AXELS		

SCALE 2 GROSS WT 69840 LB Inbound Ticket  
STORED TARE WT 35340 LB  
NET WEIGHT 34500 LB

QTY.	UNIT	DESCRIPTION	RATE	EXTENSION	FEE	TOTAL
17.25	TON	SOIL TON				

This facility will only accept non-hazardous industrial  
recyclables or construction, and demolition waste.  
We will not accept any loads containing any  
non-approved wastes or hazardous waste.651-438-1500  
Generator: ST PAUL PORT AUTHORITY-HEIGHTS  
Address: 2200 Larpenteur Ave E  
City/State St Paul, MN 55109  
Manifest: 1953275  
SKB-WCI4410

SIGNATURE \_\_\_\_\_

NET AMOUNT

TENDERED

CHANGE

CHECK NO.

Industrial-Rosemont  
13425 Courthouse Blvd.  
Rosemount, MN 55068

197 CARL BOLANDER & SONS CO.  
251 STARKEY STREET  
ST. PAUL MN 55107

SITE	TICKET	GRID		WEIGHMASTER	
002	00836191	11		BROOKE H	
DATE IN	DATE OUT	TIME IN	TIME OUT	VEHICLE	ROLL OFF
08/21/23	08/21/23	14:32	14:32	JLR6-2102	23-0134
REFERENCE			ORIGIN		
23-0134			VIN: YTE0770_MN_6AXELS		

SCALE 2 GROSS WT 69840 LB Inbound Ticket  
STORED TARE WT 35340 LB  
NET WEIGHT 34500 LB

QTY.	UNIT	DESCRIPTION	RATE	EXTENSION	FEE	TOTAL
17.25	TON	SOIL TON				

This facility will only accept non-hazardous industrial  
recyclables or construction, and demolition waste.  
We will not accept any loads containing any  
non-approved wastes or hazardous waste.651-438-1500  
Generator: ST PAUL PORT AUTHORITY-HEIGHTS  
Address: 2200 Larpenteur Ave E  
City/State St Paul, MN 55109  
Manifest: 1953275  
SKB-WCI4410

SIGNATURE \_\_\_\_\_

NET AMOUNT

TENDERED

CHANGE

CHECK NO.



# SKB Rosemount Industrial Waste Facility

1953273

Shipping Manifest		1. Generator's US EPA ID No. (if any)		2. Page 1 of page(s)	
3. Generator's Name and Facility Address St. Paul Port Authority 2200 Larpenteur Ave E, St. Paul, MN 55109		Mailing Address St. Paul Port Authority The Heights - Former Hillcrest 400 Wabasha St. N, Ste. #240, St. Paul, MN 55102			
4. Generator's Phone (651) 204-6241		Fax (651) 223-5198			
5. Transporter 1 Company Name <i>IOA Trucking</i>		Phone: <i>612 990-1503</i>			
6. Transporter 2 Company Name		Phone:			
7. Designated Facility Name and Site Address SKB Rosemount Industrial Waste Facility 13425 Courthouse Blvd. Rosemount, MN 55068		651-438-1500			
8. U.S. DOT Description (Including Proper Shipping Name)		9. Containers No. Type		10. Total Quantity	11. Unit Wt/Vol
a. Non-Hazardous Industrial Waste (Mercury Contaminated Soil <10mg/kg) Job #23-6600 Jesse Wilcox					
b.					
c.					
d.					
13. Additional Descriptions for Materials Listed Above (indicate waste stream Approval # below) a. MI 23-0134 Mercury Contaminated Soil <10mg/kg b. MI c. MI d. MI		14. Special Handling Procedures for Wastes Listed Above			
15. Special Handling Instructions and Additional Information Emergency Contact:		SKB Use Only Load # Scale Wt. Tons/Yds.			
16. GENERATOR'S CERTIFICATION: I hereby declare that the contents of this consignment are fully and accurately described above by proper shipping name and are classified, packed, marked, and labeled, and are in all respects in proper condition for transport by highway according to applicable international and national government regulations.					
Printed/Typed Name Agent for St. Paul Port Authority		Signature <i>[Signature]</i>		Month Day Year <i>10 8 09 23</i>	
17. Transporter 1 Acknowledged Receipt of Materials					
Printed/Typed Name <i>Isaac A</i>		Signature <i>[Signature]</i>		Month Day Year <i>10 8 21 23</i>	
18. Transporter 2 Acknowledgement of Receipt of Materials					
Printed/Typed Name		Signature		Month Day Year	
19. Discrepancy Indication Space					
20. Facility Owner or Operator Certification of receipt of non-hazardous materials covered by this Manifest except as noted in Item 19.					
Printed/Typed Name <i>Dave</i>		Signature <i>[Signature]</i>		Month Day Year <i>10 8 21 23</i>	

White - Return to Generator

Canary - Facility Copy

Pink - Transporter

Goldenrod - Generator Copy

Industrial-Rosemont  
13425 Courthouse Blvd.  
Rosemount, MN 55068



197 CARL BOLANDER & SONS CO.  
251 STARKEY STREET  
ST. PAUL MN 55107

SITE	TICKET	GRID		WEIGHMASTER	
002	00836195	11		DAVID	
DATE IN	DATE OUT	TIME IN	TIME OUT	VEHICLE	ROLL OFF
08/21/23	08/21/23	14:34	14:34	IOA1-1404	23-0134
REFERENCE			ORIGIN		
23-0134			VIN: YTD7202_MN_5AXLES		

SCALE 1 GROSS WT 68940 LB Inbound Ticket  
STORED TARE WT 33000 LB  
NET WEIGHT 35940 LB

QTY.	UNIT	DESCRIPTION	RATE	EXTENSION	FEE	TOTAL
17.97	TON	SOIL TON				

This facility will only accept non-hazardous industrial  
recyclables or construction, and demolition waste.

We will not accept any loads containing any  
non-approved wastes or hazardous waste.651-438-1500

Generator: ST PAUL PORT AUTHORITY-HEIGHTS

Address: 2200 Larpenteur Ave E

City/State: St Paul, MN 55109

Manifest: 1953273

SKB-WCI4410

SIGNATURE \_\_\_\_\_

NET AMOUNT

TENDERED

CHANGE

CHECK NO.

Industrial-Rosemont  
13425 Courthouse Blvd.  
Rosemount, MN 55068

197 CARL BOLANDER & SONS CO.  
251 STARKEY STREET  
ST. PAUL MN 55107

SITE	TICKET	GRID		WEIGHMASTER	
002	00836195	11		DAVID	
DATE IN	DATE OUT	TIME IN	TIME OUT	VEHICLE	ROLL OFF
08/21/23	08/21/23	14:34	14:34	IOA1-1404	23-0134
REFERENCE			ORIGIN		
23-0134			VIN: YTD7202_MN_5AXLES		

SCALE 1 GROSS WT 68940 LB Inbound Ticket  
STORED TARE WT 33000 LB  
NET WEIGHT 35940 LB

QTY.	UNIT	DESCRIPTION	RATE	EXTENSION	FEE	TOTAL
17.97	TON	SOIL TON				

This facility will only accept non-hazardous industrial  
recyclables or construction, and demolition waste.

We will not accept any loads containing any  
non-approved wastes or hazardous waste.651-438-1500

Generator: ST PAUL PORT AUTHORITY-HEIGHTS

Address: 2200 Larpenteur Ave E

City/State: St Paul, MN 55109

Manifest: 1953273

SKB-WCI4410

SIGNATURE \_\_\_\_\_

NET AMOUNT

TENDERED

CHANGE

CHECK NO.



# SKB Rosemount Industrial Waste Facility

1953276

7193-2002

Shipping Manifest		1. Generator's US EPA ID No. (if any)		2. Page 1 of page(s)	
3. Generator's Name and Facility Address St. Paul Port Authority 2200 Larpeur Ave E, St. Paul, MN 55109		Mailing Address St. Paul Port Authority The Heights - Former Hillcrest 400 Wabasha St. N, Ste. #240, St. Paul, MN 55102 Fax (651) 223-5198			
4. Generator's Phone (651) 204-6241					
5. Transporter 1 Company Name		Phone:			
6. Transporter 2 Company Name		Phone:			
7. Designated Facility Name and Site Address		SKB Rosemount Industrial Waste Facility 13425 Courthouse Blvd. Rosemount, MN 55068 651-438-1500			
8. U.S. DOT Description (including Proper Shipping Name)		9. Containers		10. Total Quantity	11. Unit Wt/Vol
		No.	Type		
a. Non-Hazardous Industrial Waste (Mercury Contaminated Soil <10mg/kg) Job #23-6600 Jesse Wilcox					
b.					
c.					
d.					
13. Additional Descriptions for Materials Listed Above (indicate waste stream Approval # below)		14. Special Handling Procedures for Wastes Listed Above			
a. MI 23-0134 Mercury Contaminated Soil <10mg/kg					
b. MI					
c. MI					
d. MI					
15. Special Handling Instructions and Additional Information		SKB Use Only			
Emergency Contact:		Load #			
		Scale Wt.			
		Tons/Yds.			
16. GENERATOR'S CERTIFICATION: I hereby declare that the contents of this consignment are fully and accurately described above by proper shipping name and are classified, packed, marked, and labeled, and are in all respects in proper condition for transport by highway according to applicable international and national government regulations.					
Printed/Typed Name Agent for St. Paul Port Authority		Signature		Month	Day
				9	8
				0	9
				2	3
17. Transporter 1 Acknowledged Receipt of Materials					
Printed/Typed Name		Signature		Month	Day
ERIC TAYLOR				10	8
				2	1
				2	3
18. Transporter 2 Acknowledgement of Receipt of Materials					
Printed/Typed Name		Signature		Month	Day
19. Discrepancy Indication Space					
20. Facility Owner or Operator: Certification of receipt of non-hazardous materials covered by this Manifest except as noted in Item 19.					
Printed/Typed Name		Signature		Month	Day
				8	4
				2	3

White - Return to Generator

Canary - Facility Copy

Pink - Transporter

Goldenrod - Generator Copy



Industrial-Rosemont  
13425 Courthouse Blvd.  
Rosemount, MN 55068



197 CARL BOLANDER & SONS CO.  
251 STARKEY STREET  
ST. PAUL MN 55107

SITE	TICKET	GRID		WEIGHMASTER	
002	00836198	11		BROOKE H	
DATE IN	DATE OUT	TIME IN	TIME OUT	VEHICLE	ROLL OFF
08/21/23	08/21/23	14:37	14:37	TT95-2002	23-0134
REFERENCE			ORIGIN		
23-0134			VIN: YBV6332_MN_5AXLES		

SCALE 2 GROSS WT 70060 LB Inbound Ticket  
STORED TARE WT 33720 LB  
NET WEIGHT 36340 LB

QTY.	UNIT	DESCRIPTION	RATE	EXTENSION	FEE	TOTAL
18.17	TON	SOIL TON				

This facility will only accept non-hazardous industrial  
recyclables or construction, and demolition waste.

We will not accept any loads containing any  
non-approved wastes or hazardous waste.651-438-1500

Generator: ST PAUL PORT AUTHORITY-HEIGHTS

Address: 2200 Larpenteur Ave E

City/State: St Paul, MN 55109

Manifest: 1953276

SKB-WCI4410

SIGNATURE \_\_\_\_\_

NET AMOUNT

TENDERED

CHANGE

CHECK NO.

Industrial-Rosemont  
13425 Courthouse Blvd.  
Rosemount, MN 55068

197 CARL BOLANDER & SONS CO.  
251 STARKEY STREET  
ST. PAUL MN 55107

SITE	TICKET	GRID		WEIGHMASTER	
002	00836198	11		BROOKE H	
DATE IN	DATE OUT	TIME IN	TIME OUT	VEHICLE	ROLL OFF
08/21/23	08/21/23	14:37	14:37	TT95-2002	23-0134
REFERENCE			ORIGIN		
23-0134			VIN: YBV6332_MN_5AXLES		

SCALE 2 GROSS WT 70060 LB Inbound Ticket  
STORED TARE WT 33720 LB  
NET WEIGHT 36340 LB

QTY.	UNIT	DESCRIPTION	RATE	EXTENSION	FEE	TOTAL
18.17	TON	SOIL TON				

This facility will only accept non-hazardous industrial  
recyclables or construction, and demolition waste.

We will not accept any loads containing any  
non-approved wastes or hazardous waste.651-438-1500

Generator: ST PAUL PORT AUTHORITY-HEIGHTS

Address: 2200 Larpenteur Ave E

City/State: St Paul, MN 55109

Manifest: 1953276

SKB-WCI4410

SIGNATURE \_\_\_\_\_

NET AMOUNT

TENDERED

CHANGE

CHECK NO.



# SKB Rosemount Industrial Waste Facility

1953277

Shipping Manifest		1. Generator's US EPA ID No. (if any)		2. Page 1 of page(s)	
3. Generator's Name and Facility Address St. Paul Port Authority 2200 Larpentour Ave E, St. Paul, MN 55109		Mailing Address St. Paul Port Authority The Heights - Former Hillcrest 400 Wabasha St. N, Ste. #240, St. Paul, MN 55102 Fax (651) 223-5198			
4. Generator's Phone (651) 204-6241					
5. Transporter 1 Company Name <i>Hill Legacy Trucking</i>		Phone: <i>612-242-6643</i>			
6. Transporter 2 Company Name		Phone:			
7. Designated Facility Name and Site Address SKB Rosemount Industrial Waste Facility 13425 Courthouse Blvd. Rosemount, MN 55068		651-438-1500			
8. U.S. DOT Description (including Proper Shipping Name)		9. Containers No. Type		10. Total Quantity	11. Unit Wt/Vol
a. Non-Hazardous Industrial Waste (Mercury Contaminated Soil <10mg/kg) Job #23-6600 Jesse Wilcox					
b.					
c.					
d.					
13. Additional Descriptions for Materials Listed Above (indicate waste stream Approval # below) a. MI 23-0134 Mercury Contaminated Soil <10mg/kg b. MI c. MI d. MI		14. Special Handling Procedures for Wastes Listed Above			
15. Special Handling Instructions and Additional Information Emergency Contact:		SKB Use Only Load # Scale Wt. Tons/Yds.			
16. GENERATOR'S CERTIFICATION: I hereby declare that the contents of this consignment are fully and accurately described above by proper shipping name and are classified, packed, marked, and labeled, and are in all respects in proper condition for transport by highway according to applicable international and national government regulations.					
Printed/Typed Name Agent for St. Paul Port Authority		Signature <i>[Signature]</i>		Month Day Year <i>08 09 23</i>	
17. Transporter 1 Acknowledged of Receipt of Materials					
Printed/Typed Name <i>Tiborcs Hill</i>		Signature <i>[Signature]</i>		Month Day Year <i>08 21 23</i>	
18. Transporter 2 Acknowledgement of Receipt of Materials					
Printed/Typed Name		Signature		Month Day Year	
19. Discrepancy Indication Space					
20. Facility Owner or Operator: Certification of receipt of non-hazardous materials covered by this Manifest except as noted in Item 19.					
Printed/Typed Name <i>[Signature]</i>		Signature <i>[Signature]</i>		Month Day Year <i>08 22 23</i>	

White - Return to Generator

Canary - Facility Copy

Pink - Transporter

Goldenrod - Generator Copy

Industrial-Rosemont  
13425 Courthouse Blvd.  
Rosemont, MN 55068

197 CARL BOLANDER & SONS CO.  
251 STARKEY STREET  
ST. PAUL MN 55107



SITE	TICKET	GRID		WEIGHMASTER	
002	00836201	11		BROOKE H	
DATE IN	DATE OUT	TIME IN	TIME OUT	VEHICLE	ROLL OFF
08/21/23	08/21/23	14:40	14:40	HLT708-09	23-0134
REFERENCE			ORIGIN		
23-0134			VIN: YTEY269_MN_6AXELS		

SCALE 2 GROSS WT 69620 LB Inbound Ticket  
STORED TARE WT 33540 LB  
NET WEIGHT 36080 LB

QTY.	UNIT	DESCRIPTION	RATE	EXTENSION	FEE	TOTAL
18.04	TON	SOIL TON				

This facility will only accept non-hazardous industrial  
recyclables or construction, and demolition waste.

We will not accept any loads containing any  
non-approved wastes or hazardous waste.651-438-1500

Generator: ST PAUL PORT AUTHORITY-HEIGHTS

Address: 2200 Larpenteur Ave E

City/State: St Paul, MN 55109

Manifest: 1953277

SKB-WCI 4410

SIGNATURE \_\_\_\_\_

NET AMOUNT

TENDERED

CHANGE

CHECK NO.

Industrial-Rosemont  
13425 Courthouse Blvd.  
Rosemont, MN 55068

197 CARL BOLANDER & SONS CO.  
251 STARKEY STREET  
ST. PAUL MN 55107

SITE	TICKET	GRID		WEIGHMASTER	
002	00836201	11		BROOKE H	
DATE IN	DATE OUT	TIME IN	TIME OUT	VEHICLE	ROLL OFF
08/21/23	08/21/23	14:40	14:40	HLT708-09	23-0134
REFERENCE			ORIGIN		
23-0134			VIN: YTEY269_MN_6AXELS		

SCALE 2 GROSS WT 69620 LB Inbound Ticket  
STORED TARE WT 33540 LB  
NET WEIGHT 36080 LB

QTY.	UNIT	DESCRIPTION	RATE	EXTENSION	FEE	TOTAL
18.04	TON	SOIL TON				

This facility will only accept non-hazardous industrial  
recyclables or construction, and demolition waste.

We will not accept any loads containing any  
non-approved wastes or hazardous waste.651-438-1500

Generator: ST PAUL PORT AUTHORITY-HEIGHTS

Address: 2200 Larpenteur Ave E

City/State: St Paul, MN 55109

Manifest: 1953277

SKB-WCI 4410

SIGNATURE \_\_\_\_\_

NET AMOUNT

TENDERED

CHANGE

CHECK NO.



# SKB Rosemount Industrial Waste Facility

1953278

Shipping Manifest		1. Generator's US EPA ID No. (if any)		2. Page 1 of page(s)					
3. Generator's Name and Facility Address St. Paul Port Authority 2200 Larpentour Ave E, St. Paul, MN 55109		Mailing Address St. Paul Port Authority The Heights - Former Hillcrest 400 Wabasha St. N, Ste. #240, St. Paul, MN 55102 Fax (651) 223-5198							
4. Generator's Phone (651) 204-6241		Phone: 612-987-9615							
5. Transporter 1 Company Name ONYX Transport LLC		Phone:							
6. Transporter 2 Company Name		Phone:							
7. Designated Facility Name and Site Address SKB Rosemount Industrial Waste Facility 13425 Courthouse Blvd. Rosemount, MN 55068		651-438-1500							
8. U.S. DOT Description (including Proper Shipping Name)		9. Containers No. Type		10. Total Quantity		11. Unit Wt/Vol		12. Waste Profile Sheet #	
a. Non-Hazardous Industrial Waste (Mercury Contaminated Soil <10mg/kg) Job #23-6600 Jesse Wilcox									
b.									
c.									
d.									
13. Additional Descriptions for Materials Listed Above (indicate waste stream Approval # below) a. MI 23-0134 Mercury Contaminated Soil <10mg/kg b. MI c. MI d. MI		14. Special Handling Procedures for Wastes Listed Above							
15. Special Handling Instructions and Additional Information Emergency Contact:		SKB Use Only Load # Scale Wt. Tons/Yds.							
16. GENERATOR'S CERTIFICATION: I hereby declare that the contents of this consignment are fully and accurately described above by proper shipping name and are classified, packed, marked, and labeled, and are in all respects in proper condition for transport by highway according to applicable international and national government regulations.									
Printed/Typed Name Agent for St. Paul Port Authority		Signature		Month		Day		Year	
				08		19		43	
17. Transporter 1 Acknowledged Receipt of Materials		Signature		Month		Day		Year	
Printed/Typed Name Dennis Rodgers				08		21		23	
18. Transporter 2 Acknowledgement of Receipt of Materials		Signature		Month		Day		Year	
Printed/Typed Name									
19. Discrepancy Indication Space									
20. Facility Owner or Operator: Certification of receipt of non-hazardous materials covered by this Manifest except as noted in Item 19.									
Printed/Typed Name Dane		Signature		Month		Day		Year	
				08		21		23	

White - Return to Generator

Canary - Facility Copy

Pink - Transporter

Goldenrod - Generator Copy

Industrial-Rosemont  
13425 Courthouse Blvd.  
Rosemount, MN 55068

197 CARL BOLANDER & SONS CO.  
251 STARKEY STREET  
ST. PAUL MN 55107



SITE	TICKET	GRID		WEIGHMASTER	
002	00836209	11		DAVID	
DATE IN	DATE OUT	TIME IN	TIME OUT	VEHICLE	ROLL OFF
08/21/23	08/21/23	14:47	14:47	0T112-2000	23-0134
REFERENCE			ORIGIN		
23-0134			VIN: YTD7064_MN_5AXLES-4		

SCALE 1 GROSS WT 72820 LB  
STORED TARE WT 34100 LB  
NET WEIGHT 38720 LB

Inbound Ticket

QTY.	UNIT	DESCRIPTION	RATE	EXTENSION	FEE	TOTAL
19.36	TON	SOIL TON				

This facility will only accept non-hazardous industrial recyclables or construction, and demolition waste. We will not accept any loads containing any non-approved wastes or hazardous waste.651-438-1500  
Generator: ST PAUL PORT AUTHORITY-HEIGHTS  
Address: 2200 Larpenteur Ave E  
City/State: St Paul, MN 55109  
Manifest: 1953278  
SKB-WCI 4410

SIGNATURE \_\_\_\_\_

NET AMOUNT
TENDERED
CHANGE
CHECK NO.

Industrial-Rosemont  
13425 Courthouse Blvd.  
Rosemount, MN 55068

197 CARL BOLANDER & SONS CO.  
251 STARKEY STREET  
ST. PAUL MN 55107

SITE	TICKET	GRID		WEIGHMASTER	
002	00836209	11		DAVID	
DATE IN	DATE OUT	TIME IN	TIME OUT	VEHICLE	ROLL OFF
08/21/23	08/21/23	14:47	14:47	0T112-2000	23-0134
REFERENCE			ORIGIN		
23-0134			VIN: YTD7064_MN_5AXLES-4		

SCALE 1 GROSS WT 72820 LB  
STORED TARE WT 34100 LB  
NET WEIGHT 38720 LB

Inbound Ticket

QTY.	UNIT	DESCRIPTION	RATE	EXTENSION	FEE	TOTAL
19.36	TON	SOIL TON				

This facility will only accept non-hazardous industrial recyclables or construction, and demolition waste. We will not accept any loads containing any non-approved wastes or hazardous waste.651-438-1500  
Generator: ST PAUL PORT AUTHORITY-HEIGHTS  
Address: 2200 Larpenteur Ave E  
City/State: St Paul, MN 55109  
Manifest: 1953278  
SKB-WCI 4410

SIGNATURE \_\_\_\_\_

NET AMOUNT
TENDERED
CHANGE
CHECK NO.



# SKB Rosemount Industrial Waste Facility

1953280

Shipping Manifest		1. Generator's US EPA ID No. (if any)		2. Page 1 of page(s)	
3. Generator's Name and Facility Address St. Paul Port Authority 2200 Larpenteur Ave E, St. Paul, MN 55109		Mailing Address St. Paul Port Authority The Heights - Former Hillcrest 400 Wabasha St. N, Ste. #240, St. Paul, MN 55102 Fax (651) 223-5198			
4. Generator's Phone (651) 204-6241					
5. Transporter 1 Company Name <i>AKM Smelting</i>		Phone:			
6. Transporter 2 Company Name		Phone:			
7. Designated Facility Name and Site Address SKB Rosemount Industrial Waste Facility 13425 Courthouse Blvd. Rosemount, MN 55068		651-438-1500			
8. U.S. DOT Description (including Proper Shipping Name)		9. Containers No. Type		10. Total Quantity	11. Unit Wt/Vol
a. Non-Hazardous Industrial Waste (Mercury Contaminated Soil <10mg/kg) Job #23-6600 Jesse Wilcox					
b.					
c.					
d.					
13. Additional Descriptions for Materials Listed Above (Indicate waste stream Approval # below) a. MI 23-0134 Mercury Contaminated Soil <10mg/kg b. MI c. MI d. MI		14. Special Handling Procedures for Wastes Listed Above			
15. Special Handling Instructions and Additional Information Emergency Contact:		SKB Use Only Load # Scale Wt. Tons/Yds.			
16. GENERATOR'S CERTIFICATION: I hereby declare that the contents of this consignment are fully and accurately described above by proper shipping name and are classified, packed, marked, and labeled, and are in all respects in proper condition for transport by highway according to applicable international and national government regulations.					
Printed/Typed Name Agent for St. Paul Port Authority		Signature <i>[Signature]</i>		Month Day Year 10/8/09/23	
17. Transporter 1 Acknowledged Receipt of Materials Printed/Typed Name <i>[Signature]</i>		Signature <i>[Signature]</i>		Month Day Year 10/8/21/23	
18. Transporter 2 Acknowledgement of Receipt of Materials Printed/Typed Name		Signature		Month Day Year	
19. Discrepancy Indication Space					
20. Facility Owner or Operator: Certification of receipt of non-hazardous materials covered by this Manifest except as noted in Item 19.					
Printed/Typed Name <i>[Signature]</i>		Signature <i>[Signature]</i>		Month Day Year 8/24/25	

White - Return to Generator

Pink - Transporter

Canary - Facility Copy

Goldenrod - Generator Copy



Industrial-Rosemont  
13425 Courthouse Blvd.  
Rosemount, MN 55068

197 CARL BOLANDER & SONS CO.  
251 STARKEY STREET  
ST. PAUL MN 55107



SITE	TICKET	GRID		WEIGHMASTER	
002	00836211	11		BROOKE H	
DATE IN	DATE OUT	TIME IN	TIME OUT	VEHICLE	ROLL OFF
08/21/23	08/21/23	14:49	14:49	AT4-1606	23-0134
REFERENCE			ORIGIN		
23-0134			VIN: YTD3567_MN_6AXLES		

SCALE 2 GROSS WT 70680 LB Inbound Ticket  
STORED TARE WT 34520 LB  
NET WEIGHT 36160 LB

QTY.	UNIT	DESCRIPTION	RATE	EXTENSION	FEE	TOTAL
18.08	TON	SOIL TON				

This facility will only accept non-hazardous industrial  
recyclables or construction, and demolition waste.

We will not accept any loads containing any  
non-approved wastes or hazardous waste.651-438-1500

Generator: ST PAUL PORT AUTHORITY-HEIGHTS

Address: 2200 Larpenteur Ave E

City/State: St Paul, MN 55109

Manifest: 1953280

SKB-WCI 4410

SIGNATURE \_\_\_\_\_

NET AMOUNT

TENDERED

CHANGE

CHECK NO.

Industrial-Rosemont  
13425 Courthouse Blvd.  
Rosemount, MN 55068

197 CARL BOLANDER & SONS CO.  
251 STARKEY STREET  
ST. PAUL MN 55107

SITE	TICKET	GRID		WEIGHMASTER	
002	00836211	11		BROOKE H	
DATE IN	DATE OUT	TIME IN	TIME OUT	VEHICLE	ROLL OFF
08/21/23	08/21/23	14:49	14:49	AT4-1606	23-0134
REFERENCE			ORIGIN		
23-0134			VIN: YTD3567_MN_6AXLES		

SCALE 2 GROSS WT 70680 LB Inbound Ticket  
STORED TARE WT 34520 LB  
NET WEIGHT 36160 LB

QTY.	UNIT	DESCRIPTION	RATE	EXTENSION	FEE	TOTAL
18.08	TON	SOIL TON				

This facility will only accept non-hazardous industrial  
recyclables or construction, and demolition waste.

We will not accept any loads containing any  
non-approved wastes or hazardous waste.651-438-1500

Generator: ST PAUL PORT AUTHORITY-HEIGHTS

Address: 2200 Larpenteur Ave E

City/State: St Paul, MN 55109

Manifest: 1953280

SKB-WCI 4410

SIGNATURE \_\_\_\_\_

NET AMOUNT

TENDERED

CHANGE

CHECK NO.



# SKB Rosemount Industrial Waste Facility

1953279

Shipping Manifest		1. Generator's US EPA ID No. (if any)		2. Page 1 of page(s)		
3. Generator's Name and Facility Address St. Paul Port Authority 2200 Larpentour Ave E, St. Paul, MN 55109		Mailing Address St. Paul Port Authority The Heights - Former Hillcrest 400 Wabasha St. N, Ste. #240, St. Paul, MN 55102 Fax (651) 223-5198				
4. Generator's Phone (651) 204-6241						
5. Transporter 1 Company Name <i>EQUIPMENT TRANSPORT #260</i>		Phone:				
6. Transporter 2 Company Name		Phone:				
7. Designated Facility Name and Site Address SKB Rosemount Industrial Waste Facility 13425 Courthouse Blvd. Rosemount, MN 55068		651-438-1500				
8. U.S. DOT Description (including Proper Shipping Name)		9. Containers No. Type		10. Total Quantity	11. Unit Wt/Vol	12. Waste Profile Sheet #
a. Non-Hazardous Industrial Waste (Mercury Contaminated Soil <10mg/kg) Job #23-6600 Jesse Wilcox						
b.						
c.						
d.						
13. Additional Descriptions for Materials Listed Above (indicate waste stream Approval # below) a. MI 23-0134 Mercury Contaminated Soil <10mg/kg b. MI c. MI d. MI		14. Special Handling Procedures for Wastes Listed Above				
15. Special Handling Instructions and Additional Information Emergency Contact:		SKB Use Only Load # Scale Wt. Tons/Yds.				
16. GENERATOR'S CERTIFICATION: I hereby declare that the contents of this consignment are fully and accurately described above by proper shipping name and are classified, packed, marked, and labeled, and are in all respects in proper condition for transport by highway according to applicable international and national government regulations.						
Printed/Typed Name Agent for St. Paul Port Authority		Signature <i>[Signature]</i>		Month Day Year 08 09 23		
17. Transporter 1 Acknowledged Receipt of Materials Printed/Typed Name <i>BEN PIQUIST</i>		Signature <i>[Signature]</i>		Month Day Year 08 21 23		
18. Transporter 2 Acknowledgement of Receipt of Materials Printed/Typed Name		Signature		Month Day Year		
19. Discrepancy Indication Space						
20. Facility Owner or Operator: Certification of receipt of non-hazardous materials covered by this Manifest except as noted in Item 19.						
Printed/Typed Name <i>Dave</i>		Signature <i>[Signature]</i>		Month Day Year 08 21 23		

White - Return to Generator

Canary - Facility Copy

Pink - Transporter

Goldenrod - Generator Copy

Industrial-Rosemont  
13425 Courthouse Blvd.  
Rosemont, MN 55068

197 CARL BOLANDER & SONS CO.  
251 STARKEY STREET  
ST. PAUL MN 55107



SITE	TICKET	GRID		WEIGHMASTER	
002	00836212	11		DAVID	
DATE IN	DATE OUT	TIME IN	TIME OUT	VEHICLE	ROLL OFF
08/21/23	08/21/23	14:49	14:49	ETS26-512	23-0134
REFERENCE			ORIGIN		
23-0134			VIN: YTC7602_MN_6AXLES		

SCALE 1 GROSS WT 67560 LB Inbound Ticket  
STORED TARE WT 31680 LB  
NET WEIGHT 35880 LB

QTY.	UNIT	DESCRIPTION	RATE	EXTENSION	FEE	TOTAL
17.94	TON	SOIL TON				

This facility will only accept non-hazardous industrial  
recyclables or construction, and demolition waste.

We will not accept any loads containing any  
non-approved wastes or hazardous waste.651-438-1500

Generator: ST PAUL PORT AUTHORITY-HEIGHTS

Address: 2200 Larpenteur Ave E

City/State: St Paul, MN 55109

Manifest: 1953279

SKB-WCI 4410

SIGNATURE \_\_\_\_\_

NET AMOUNT

TENDERED

CHANGE

CHECK NO.

Industrial-Rosemont  
13425 Courthouse Blvd.  
Rosemont, MN 55068

197 CARL BOLANDER & SONS CO.  
251 STARKEY STREET  
ST. PAUL MN 55107

SITE	TICKET	GRID		WEIGHMASTER	
002	00836212	11		DAVID	
DATE IN	DATE OUT	TIME IN	TIME OUT	VEHICLE	ROLL OFF
08/21/23	08/21/23	14:49	14:49	ETS26-512	23-0134
REFERENCE			ORIGIN		
23-0134			VIN: YTC7602_MN_6AXLES		

SCALE 1 GROSS WT 67560 LB Inbound Ticket  
STORED TARE WT 31680 LB  
NET WEIGHT 35880 LB

QTY.	UNIT	DESCRIPTION	RATE	EXTENSION	FEE	TOTAL
17.94	TON	SOIL TON				

This facility will only accept non-hazardous industrial  
recyclables or construction, and demolition waste.

We will not accept any loads containing any  
non-approved wastes or hazardous waste.651-438-1500

Generator: ST PAUL PORT AUTHORITY-HEIGHTS

Address: 2200 Larpenteur Ave E

City/State: St Paul, MN 55109

Manifest: 1953279

SKB-WCI 4410

SIGNATURE \_\_\_\_\_

NET AMOUNT

TENDERED

CHANGE

CHECK NO.



# SKB Rosemount Industrial Waste Facility

1953282

Shipping Manifest		1. Generator's US EPA ID No. (if any)		2. Page 1 of page(s)	
3. Generator's Name and Facility Address St. Paul Port Authority 2200 Larpentour Ave E, St. Paul, MN 55109		Mailing Address St. Paul Port Authority The Heights - Former Hillcrest 400 Wabasha St. N, Ste. #240, St. Paul, MN 55102 Fax (651) 223-5198			
4. Generator's Phone (651) 204-6241					
5. Transporter 1 Company Name PTY507 IIC		Phone:			
6. Transporter 2 Company Name		Phone:			
7. Designated Facility Name and Site Address SKB Rosemount Industrial Waste Facility 13425 Courthouse Blvd. Rosemount, MN 55068		651-438-1500			
8. U.S. DOT Description (including Proper Shipping Name)		9. Containers No. Type		10. Total Quantity	11. Unit Wt/Vol
a. Non-Hazardous Industrial Waste (Mercury Contaminated Soil <10mg/kg) Job #23-6600 Jesse Wilcox					
b.					
c.					
d.					
13. Additional Descriptions for Materials Listed Above (Indicate waste stream Approval # below) a. MI 23-0134 Mercury Contaminated Soil <10mg/kg b. MI c. MI d. MI		14. Special Handling Procedures for Wastes Listed Above			
15. Special Handling Instructions and Additional Information Emergency Contact:		SKB Use Only Load # Scale Wt. Tons/Yds.			
16. GENERATOR'S CERTIFICATION: I hereby declare that the contents of this consignment are fully and accurately described above by proper shipping name and are classified, packed, marked, and labeled, and are in all respects in proper condition for transport by highway according to applicable international and national government regulations.					
Printed/Typed Name Agent for St. Paul Port Authority		Signature <i>[Signature]</i>		Month Day Year 10/8/09/23	
17. Transporter 1 Acknowledged of Receipt of Materials					
Printed/Typed Name <i>Edwin M.</i>		Signature <i>[Signature]</i>		Month Day Year 10/9/21/23	
18. Transporter 2 Acknowledgement of Receipt of Materials					
Printed/Typed Name		Signature		Month Day Year	
19. Discrepancy Indication Space					
20. Facility Owner or Operator: Certification of receipt of non-hazardous materials covered by this Manifest except as noted in Item 19.					
Printed/Typed Name <i>BH</i>		Signature <i>[Signature]</i>		Month Day Year 10/21/23	

White - Return to Generator

Canary - Facility Copy

Pink - Transporter

Goldenrod - Generator Copy

Industrial-Rosemont  
13425 Courthouse Blvd.  
Rosemount, MN 55068



197 CARL BOLANDER & SONS CO.  
251 STARKEY STREET  
ST. PAUL MN 55107

SITE	TICKET	GRID		WEIGHMASTER	
002	00836226	11		BROOKE H	
DATE IN	DATE OUT	TIME IN	TIME OUT	VEHICLE	ROLL OFF
08/21/23	08/21/23	15:01	15:01	PTY507-402	23-0134
REFERENCE			ORIGIN		
23-0134			VIN: YTE0758_MN_6AXLES		

SCALE 2 GROSS WT 69920 LB Inbound Ticket  
STORED TARE WT 33940 LB  
NET WEIGHT 35980 LB

QTY.	UNIT	DESCRIPTION	RATE	EXTENSION	FEE	TOTAL
17.99	TON	SOIL TON				

This facility will only accept non-hazardous industrial  
recyclables or construction, and demolition waste.

We will not accept any loads containing any  
non-approved wastes or hazardous waste.651-438-1500

Generator: ST PAUL PORT AUTHORITY-HEIGHTS

Address: 2200 Larpenteur Ave E

City/State: St Paul, MN 55109

Manifest: 1953282

SKB-WCI 4410

SIGNATURE \_\_\_\_\_

NET AMOUNT

TENDERED

CHANGE

CHECK NO.

Industrial-Rosemont  
13425 Courthouse Blvd.  
Rosemount, MN 55068

197 CARL BOLANDER & SONS CO.  
251 STARKEY STREET  
ST. PAUL MN 55107

SITE	TICKET	GRID		WEIGHMASTER	
002	00836226	11		BROOKE H	
DATE IN	DATE OUT	TIME IN	TIME OUT	VEHICLE	ROLL OFF
08/21/23	08/21/23	15:01	15:01	PTY507-402	23-0134
REFERENCE			ORIGIN		
23-0134			VIN: YTE0758_MN_6AXLES		

SCALE 2 GROSS WT 69920 LB Inbound Ticket  
STORED TARE WT 33940 LB  
NET WEIGHT 35980 LB

QTY.	UNIT	DESCRIPTION	RATE	EXTENSION	FEE	TOTAL
17.99	TON	SOIL TON				

This facility will only accept non-hazardous industrial  
recyclables or construction, and demolition waste.

We will not accept any loads containing any  
non-approved wastes or hazardous waste.651-438-1500

Generator: ST PAUL PORT AUTHORITY-HEIGHTS

Address: 2200 Larpenteur Ave E

City/State: St Paul, MN 55109

Manifest: 1953282

SKB-WCI 4410

SIGNATURE \_\_\_\_\_

NET AMOUNT

TENDERED

CHANGE

CHECK NO.



# SKB Rosemount Industrial Waste Facility

1953281

Shipping Manifest		1. Generator's US EPA ID No. (if any)		2. Page 1 of page(s)	
3. Generator's Name and Facility Address St. Paul Port Authority 2200 Larpeur Ave E, St. Paul, MN 55109		Mailing Address St. Paul Port Authority The Heights - Former Hillcrest 400 Wabasha St. N, Ste. #240, St. Paul, MN 55102 Fax (651) 223-5198			
4. Generator's Phone (651) 204-6241		5. Transporter 1 Company Name <b>BPT</b>			
6. Transporter 2 Company Name		Phone: <b>651 246 2112</b>			
7. Designated Facility Name and Site Address SKB Rosemount Industrial Waste Facility 13425 Courthouse Blvd. Rosemount, MN 55068		651-438-1500			
8. U.S. DOT Description (including Proper Shipping Name)		9. Containers No. Type		10. Total Quantity	11. Unit Wt/Vol
a. Non-Hazardous Industrial Waste (Mercury Contaminated Soil <10mg/kg) Job #23-6600 Jesse Wilcox					
b.					
c. <b>86-3</b>					
d.					
13. Additional Descriptions for Materials Listed Above (indicate waste stream Approval # below) a. MI 23-0134 Mercury Contaminated Soil <10mg/kg b. MI c. MI d. MI		14. Special Handling Procedures for Wastes Listed Above			
15. Special Handling Instructions and Additional Information Emergency Contact:		SKB Use Only Load # Scale Wt. Tons/Yds.			
16. GENERATOR'S CERTIFICATION: I hereby declare that the contents of this consignment are fully and accurately described above by proper shipping name and are classified, packed, marked, and labeled, and are in all respects in proper condition for transport by highway according to applicable international and national government regulations.					
Printed/Typed Name Agent for St. Paul Port Authority		Signature		Month Day Year <b>08 09 23</b>	
17. Transporter 1 Acknowledged Receipt of Materials Printed/Typed Name <b>Bob Portch</b>		Signature		Month Day Year <b>08 21 23</b>	
18. Transporter 2 Acknowledgement of Receipt of Materials Printed/Typed Name		Signature		Month Day Year	
19. Discrepancy Indication Space					
20. Facility Owner or Operator: Certification of receipt of non-hazardous materials covered by this Manifest except as noted in Item 19.					
Printed/Typed Name <b>Dane</b>		Signature		Month Day Year <b>08 21 23</b>	

White - Return to Generator

Canary - Facility Copy

Pink - Transporter

Goldenrod - Generator Copy



Industrial-Rosemont  
13425 Courthouse Blvd.  
Rosemount, MN 55068

197 CARL BOLANDER & SONS CO.  
251 STARKEY STREET  
ST. PAUL MN 55107



SITE	TICKET	GRID		WEIGHMASTER	
002	00836231	11		DAVID	
DATE IN	DATE OUT	TIME IN	TIME OUT	VEHICLE	ROLL OFF
08/21/23	08/21/23	15:06	15:06	BPT86-3	23-0134
REFERENCE			ORIGIN		
23-0134			VIN: YTC4660-MN-1		

SCALE 1 GROSS WT 66920 LB Inbound Ticket  
STORED TARE WT 34800 LB  
NET WEIGHT 32120 LB

QTY.	UNIT	DESCRIPTION	RATE	EXTENSION	FEE	TOTAL
16.06	TON	SOIL TON				

This facility will only accept non-hazardous industrial  
recyclables or construction, and demolition waste.

We will not accept any loads containing any  
non-approved wastes or hazardous waste.651-438-1500

Generator: ST PAUL PORT AUTHORITY-HEIGHTS

Address: 2200 Larpenteur Ave E

City/State: St Paul, MN 55109

Manifest: 1953281

SKB-WCI 4410

SIGNATURE \_\_\_\_\_

NET AMOUNT

TENDERED

CHANGE

CHECK NO.

Industrial-Rosemont  
13425 Courthouse Blvd.  
Rosemount, MN 55068

197 CARL BOLANDER & SONS CO.  
251 STARKEY STREET  
ST. PAUL MN 55107

SITE	TICKET	GRID		WEIGHMASTER	
002	00836231	11		DAVID	
DATE IN	DATE OUT	TIME IN	TIME OUT	VEHICLE	ROLL OFF
08/21/23	08/21/23	15:06	15:06	BPT86-3	23-0134
REFERENCE			ORIGIN		
23-0134			VIN: YTC4660-MN-1		

SCALE 1 GROSS WT 66920 LB Inbound Ticket  
STORED TARE WT 34800 LB  
NET WEIGHT 32120 LB

QTY.	UNIT	DESCRIPTION	RATE	EXTENSION	FEE	TOTAL
16.06	TON	SOIL TON				

This facility will only accept non-hazardous industrial  
recyclables or construction, and demolition waste.

We will not accept any loads containing any  
non-approved wastes or hazardous waste.651-438-1500

Generator: ST PAUL PORT AUTHORITY-HEIGHTS

Address: 2200 Larpenteur Ave E

City/State: St Paul, MN 55109

Manifest: 1953281

SKB-WCI 4410

SIGNATURE \_\_\_\_\_

NET AMOUNT

TENDERED

CHANGE

CHECK NO.



# SKB Rosemount Industrial Waste Facility

1953283

Shipping Manifest		1. Generator's US EPA ID No. (if any)		2. Page 1 of page(s)	
3. Generator's Name and Facility Address St. Paul Port Authority 2200 Larpenetue Ave E, St. Paul, MN 55109		Mailing Address St. Paul Port Authority The Heights - Former Hillcrest 400 Wabasha St. N, Ste. #240, St. Paul, MN 55102 Fax (651) 223-5198			
4. Generator's Phone (651) 204-6241					
5. Transporter 1 Company Name <b>MECARP TH</b>		Phone:			
6. Transporter 2 Company Name		Phone:			
7. Designated Facility Name and Site Address SKB Rosemount Industrial Waste Facility 13425 Courthouse Blvd. Rosemount, MN 55068		651-438-1500			
8. U.S. DOT Description (including Proper Shipping Name)		9. Containers No. Type		10. Total Quantity	11. Unit Wt/Vol
a. Non-Hazardous Industrial Waste (Mercury Contaminated Soil <10mg/kg) Job #23-6600 Jesse Wilcox					
b.					
c.					
d.					
13. Additional Descriptions for Materials Listed Above (indicate waste stream Approval # below) a. MI 23-0134 Mercury Contaminated Soil <10mg/kg b. MI c. MI d. MI		14. Special Handling Procedures for Wastes Listed Above			
15. Special Handling Instructions and Additional Information Emergency Contact:		SKB Use Only Load # Scale Wt. Tons/Yds.			
16. GENERATOR'S CERTIFICATION: I hereby declare that the contents of this consignment are fully and accurately described above by proper shipping name and are classified, packed, marked, and labeled, and are in all respects in proper condition for transport by highway according to applicable international and national government regulations.					
Printed/Typed Name Agent for St. Paul Port Authority		Signature <i>[Signature]</i>		Month Day Year 08 09 23	
17. Transporter 1 Acknowledged Receipt of Materials					
Printed/Typed Name		Signature <i>[Signature]</i>		Month Day Year 08 09 23	
18. Transporter 2 Acknowledgement of Receipt of Materials					
Printed/Typed Name		Signature		Month Day Year	
19. Discrepancy Indication Space					
20. Facility Owner or Operator: Certification of receipt of non-hazardous materials covered by this Manifest except as noted in Item 19.					
Printed/Typed Name <i>[Signature]</i>		Signature <i>[Signature]</i>		Month Day Year 08 09 23	

White - Return to Generator

Canary - Facility Copy

Pink - Transporter

Goldenrod - Generator Copy

Industrial-Rosemont  
13425 Courthouse Blvd.  
Rosemount, MN 55068

197 CARL BOLANDER & SONS CO.  
251 STARKEY STREET  
ST. PAUL MN 55107



SITE	TICKET	GRID		WEIGHMASTER	
002	00836233	11		DAVID	
DATE IN	DATE OUT	TIME IN	TIME OUT	VEHICLE	ROLL OFF
08/21/23	08/21/23	15:08	15:08	M77-1635	23-0134
REFERENCE			ORIGIN		
23-0134			VIN: YTD7534_MN_6AXLES		

SCALE 1 GROSS WT 72720 LB Inbound Ticket  
STORED TARE WT 38700 LB  
NET WEIGHT 34020 LB

QTY.	UNIT	DESCRIPTION	RATE	EXTENSION	FEE	TOTAL
17.01	TON	SOIL TON				

This facility will only accept non-hazardous industrial  
recyclables or construction, and demolition waste.  
We will not accept any loads containing any  
non-approved wastes or hazardous waste.651-438-1500  
Generator: ST PAUL PORT AUTHORITY-HEIGHTS  
Address: 2200 Larpenteur Ave E  
City/State St Paul, MN 55109  
Manifest: 1953283  
SKB-WCI4410

SIGNATURE \_\_\_\_\_

NET AMOUNT
TENDERED
CHANGE
CHECK NO.

Industrial-Rosemont  
13425 Courthouse Blvd.  
Rosemount, MN 55068

197 CARL BOLANDER & SONS CO.  
251 STARKEY STREET  
ST. PAUL MN 55107

SITE	TICKET	GRID		WEIGHMASTER	
002	00836233	11		DAVID	
DATE IN	DATE OUT	TIME IN	TIME OUT	VEHICLE	ROLL OFF
08/21/23	08/21/23	15:08	15:08	M77-1635	23-0134
REFERENCE			ORIGIN		
23-0134			VIN: YTD7534_MN_6AXLES		

SCALE 1 GROSS WT 72720 LB Inbound Ticket  
STORED TARE WT 38700 LB  
NET WEIGHT 34020 LB

QTY.	UNIT	DESCRIPTION	RATE	EXTENSION	FEE	TOTAL
17.01	TON	SOIL TON				

This facility will only accept non-hazardous industrial  
recyclables or construction, and demolition waste.  
We will not accept any loads containing any  
non-approved wastes or hazardous waste.651-438-1500  
Generator: ST PAUL PORT AUTHORITY-HEIGHTS  
Address: 2200 Larpenteur Ave E  
City/State St Paul, MN 55109  
Manifest: 1953283  
SKB-WCI4410

SIGNATURE \_\_\_\_\_

NET AMOUNT
TENDERED
CHANGE
CHECK NO.



# SKB Rosemount Industrial Waste Facility

1953285

Shipping Manifest		1. Generator's US EPA ID No. (if any)		2. Page 1 of page(s)	
3. Generator's Name and Facility Address St. Paul Port Authority 2200 Larpeur Ave E, St. Paul, MN 55109		Mailing Address St. Paul Port Authority The Heights - Former Hillcrest 400 Wabasha St. N, Ste. #240, St. Paul, MN 55102 Fax (651) 223-5198			
4. Generator's Phone (651) 204-6241					
5. Transporter 1 Company Name <i>J.D.N Logistic</i>		Phone:			
6. Transporter 2 Company Name		Phone:			
7. Designated Facility Name and Site Address SKB Rosemount Industrial Waste Facility 13425 Courthouse Blvd. Rosemount, MN 55068		651-438-1500			
8. U.S. DOT Description (including Proper Shipping Name)		9. Containers No. Type		10. Total Quantity	11. Unit Wt/Vol
a. Non-Hazardous Industrial Waste (Mercury Contaminated Soil <10mg/kg) Job #23-6600 Jesse Wilcox					
b.					
c.					
d.					
13. Additional Descriptions for Materials Listed Above (indicate waste stream Approval # below) a. MI 23-0134 Mercury Contaminated Soil <10mg/kg b. MI c. MI d. MI		14. Special Handling Procedures for Wastes Listed Above			
15. Special Handling Instructions and Additional Information Emergency Contact:		SKB Use Only Load # Scale Wt. Tons/Yds.			
16. GENERATOR'S CERTIFICATION: I hereby declare that the contents of this consignment are fully and accurately described above by proper shipping name and are classified, packed, marked, and labeled, and are in all respects in proper condition for transport by highway according to applicable international and national government regulations.					
Printed/Typed Name Agent for St. Paul Port Authority		Signature <i>[Signature]</i>		Month Day Year 08 09 23	
17. Transporter 1 Acknowledged of Receipt of Materials					
Printed/Typed Name <i>Jan Navas</i>		Signature <i>[Signature]</i>		Month Day Year 08 21 23	
18. Transporter 2 Acknowledgement of Receipt of Materials					
Printed/Typed Name		Signature		Month Day Year	
19. Discrepancy Indication Space					
20. Facility Owner or Operator: Certification of receipt of non-hazardous materials covered by this Manifest except as noted in Item 19.					
Printed/Typed Name <i>Dane</i>		Signature <i>Dane</i>		Month Day Year 08 21 23	

White - Return to Generator

Pink - Transporter

Canary - Facility Copy

Goldenrod - Generator Copy

Industrial-Rosemont  
13425 Courthouse Blvd.  
Rosemount, MN 55068



197 CARL BOLANDER & SONS CO.  
251 STARKEY STREET  
ST. PAUL MN 55107

SITE	TICKET	GRID		WEIGHMASTER	
002	00836235	11		DAVID	
DATE IN	DATE OUT	TIME IN	TIME OUT	VEHICLE	ROLL OFF
08/21/23	08/21/23	15:09	15:09	JDN09-355	23-0134
REFERENCE			ORIGIN		
23-0134			VIN: PAT9193_MN_6AXLES		

SCALE 1 GROSS WT 70820 LB Inbound Ticket  
STORED TARE WT 36900 LB  
NET WEIGHT 33920 LB

QTY.	UNIT	DESCRIPTION	RATE	EXTENSION	FEE	TOTAL
16.96	TON	SOIL TON				

This facility will only accept non-hazardous industrial  
recyclables or construction, and demolition waste.  
We will not accept any loads containing any  
non-approved wastes or hazardous waste.651-438-1500  
Generator: ST PAUL PORT AUTHORITY-HEIGHTS  
Address: 2200 Larpenteur Ave E  
City/State St Paul, MN 55109  
Manifest: 1953285  
SKB-WCI4410

SIGNATURE \_\_\_\_\_

NET AMOUNT
TENDERED
CHANGE
CHECK NO.

Industrial-Rosemont  
13425 Courthouse Blvd.  
Rosemount, MN 55068

197 CARL BOLANDER & SONS CO.  
251 STARKEY STREET  
ST. PAUL MN 55107

SITE	TICKET	GRID		WEIGHMASTER	
002	00836235	11		DAVID	
DATE IN	DATE OUT	TIME IN	TIME OUT	VEHICLE	ROLL OFF
08/21/23	08/21/23	15:09	15:09	JDN09-355	23-0134
REFERENCE			ORIGIN		
23-0134			VIN: PAT9193_MN_6AXLES		

SCALE 1 GROSS WT 70820 LB Inbound Ticket  
STORED TARE WT 36900 LB  
NET WEIGHT 33920 LB

QTY.	UNIT	DESCRIPTION	RATE	EXTENSION	FEE	TOTAL
16.96	TON	SOIL TON				

This facility will only accept non-hazardous industrial  
recyclables or construction, and demolition waste.  
We will not accept any loads containing any  
non-approved wastes or hazardous waste.651-438-1500  
Generator: ST PAUL PORT AUTHORITY-HEIGHTS  
Address: 2200 Larpenteur Ave E  
City/State St Paul, MN 55109  
Manifest: 1953285  
SKB-WCI4410

SIGNATURE \_\_\_\_\_

NET AMOUNT
TENDERED
CHANGE
CHECK NO.



# SKB Rosemount Industrial Waste Facility

1953284

Shipping Manifest		1. Generator's US EPA ID No. (if any)		2. Page 1 of page(s)	
3. Generator's Name and Facility Address St. Paul Port Authority 2200 Larpenteur Ave E, St. Paul, MN 55109		Mailing Address St. Paul Port Authority The Heights - Former Hillcrest 400 Wabasha St. N, Ste. #240, St. Paul, MN 55102 Fax (651) 223-5198			
4. Generator's Phone (651) 204-6241					
5. Transporter 1 Company Name		Phone:			
6. Transporter 2 Company Name <i>Robert Touchette</i>		Phone:			
7. Designated Facility Name and Site Address		SKB Rosemount Industrial Waste Facility 13425 Courthouse Blvd. Rosemount, MN 55068 651-438-1500			
8. U.S. DOT Description (Including Proper Shipping Name)		9. Containers		10. Total Quantity	11. Unit Wt/Vol
		No.	Type		
a. Non-Hazardous Industrial Waste (Mercury Contaminated Soil <10mg/kg) Job #23-6600 Jesse Wilcox					
b.					
c.					
d.					
13. Additional Descriptions for Materials Listed Above (indicate waste stream Approval # below)		14. Special Handling Procedures for Wastes Listed Above			
a. MI 23-0134 Mercury Contaminated Soil <10mg/kg					
b. MI					
c. MI					
d. MI					
15. Special Handling Instructions and Additional Information		SKB Use Only			
Emergency Contact:		Load # _____ Scale Wt. _____ Tons/Yds. _____			
16. GENERATOR'S CERTIFICATION: I hereby declare that the contents of this consignment are fully and accurately described above by proper shipping name and are classified, packed, marked, and labeled, and are in all respects in proper condition for transport by highway according to applicable international and national government regulations.					
Printed/Typed Name Agent for St. Paul Port Authority		Signature <i>[Signature]</i>		Month 08	Day 09
				Year 23	
17. Transporter 1 Acknowledged of Receipt of Materials					
Printed/Typed Name <i>[Signature]</i>		Signature <i>[Signature]</i>		Month 08	Day 09
				Year 23	
18. Transporter 2 Acknowledgement of Receipt of Materials					
Printed/Typed Name		Signature		Month	Day
				Year	
19. Discrepancy Indication Space					
20. Facility Owner or Operator: Certification of receipt of non-hazardous materials covered by this Manifest except as noted in Item 19.					
Printed/Typed Name <i>[Signature]</i>		Signature <i>[Signature]</i>		Month 08	Day 09
				Year 23	

White - Return to Generator      Pink - Transporter      Canary - Facility Copy      Goldenrod - Generator Copy



Industrial-Rosemont  
13425 Courthouse Blvd.  
Rosemont, MN 55068

197 CARL BOLANDER & SONS CO.  
251 STARKEY STREET  
ST. PAUL MN 55107



SITE	TICKET	GRID		WEIGHMASTER	
002	00836242	11		BROOKE H	
DATE IN	DATE OUT	TIME IN	TIME OUT	VEHICLE	ROLL OFF
08/21/23	08/21/23	15:14	15:14	PT133-1801	23-0134
REFERENCE			ORIGIN		
23-0134			VIN: YTD9664_MN_5AXLES		

SCALE 2 GROSS WT 71900 LB Inbound Ticket  
STORED TARE WT 35660 LB  
NET WEIGHT 36240 LB

QTY.	UNIT	DESCRIPTION	RATE	EXTENSION	FEE	TOTAL
18.12	TON	SOIL TON				

This facility will only accept non-hazardous industrial  
recyclables or construction, and demolition waste.

We will not accept any loads containing any  
non-approved wastes or hazardous waste.651-438-1500

Generator: ST PAUL PORT AUTHORITY-HEIGHTS

Address: 2200 Larpenteur Ave E

City/State: St Paul, MN 55109

Manifest: 1953284

SKB-WCI4410

SIGNATURE \_\_\_\_\_

NET AMOUNT

TENDERED

CHANGE

CHECK NO.

Industrial-Rosemont  
13425 Courthouse Blvd.  
Rosemont, MN 55068

197 CARL BOLANDER & SONS CO.  
251 STARKEY STREET  
ST. PAUL MN 55107

SITE	TICKET	GRID		WEIGHMASTER	
002	00836242	11		BROOKE H	
DATE IN	DATE OUT	TIME IN	TIME OUT	VEHICLE	ROLL OFF
08/21/23	08/21/23	15:14	15:14	PT133-1801	23-0134
REFERENCE			ORIGIN		
23-0134			VIN: YTD9664_MN_5AXLES		

SCALE 2 GROSS WT 71900 LB Inbound Ticket  
STORED TARE WT 35660 LB  
NET WEIGHT 36240 LB

QTY.	UNIT	DESCRIPTION	RATE	EXTENSION	FEE	TOTAL
18.12	TON	SOIL TON				

This facility will only accept non-hazardous industrial  
recyclables or construction, and demolition waste.

We will not accept any loads containing any  
non-approved wastes or hazardous waste.651-438-1500

Generator: ST PAUL PORT AUTHORITY-HEIGHTS

Address: 2200 Larpenteur Ave E

City/State: St Paul, MN 55109

Manifest: 1953284

SKB-WCI4410

SIGNATURE \_\_\_\_\_

NET AMOUNT

TENDERED

CHANGE

CHECK NO.



# SKB Rosemount Industrial Waste Facility

1953286

Shipping Manifest		1. Generator's US EPA ID No. (if any)		2. Page 1 of page(s)	
3. Generator's Name and Facility Address St. Paul Port Authority 2200 Larpeur Ave E, St. Paul, MN 55109		Mailing Address St. Paul Port Authority The Heights - Former Hillcrest 400 Wabasha St. N, Ste. #240, St. Paul, MN 55102 Fax (651) 223-5198			
4. Generator's Phone (651) 204-6241					
5. Transporter 1 Company Name <i>Seven Lions Trucking</i>		Phone:			
6. Transporter 2 Company Name		Phone:			
7. Designated Facility Name and Site Address SKB Rosemount Industrial Waste Facility 13425 Courthouse Blvd. Rosemount, MN 55068		651-438-1500			
8. U.S. DOT Description (including Proper Shipping Name)		9. Containers No. Type		10. Total Quantity	11. Unit Wt/Vol
a. Non-Hazardous Industrial Waste (Mercury Contaminated Soil <10mg/kg) Job #23-6600 Jesse Wilcox					
b.					
c.					
d.					
13. Additional Descriptions for Materials Listed Above (indicate waste stream Approval # below) a. MI 23-0134 Mercury Contaminated Soil <10mg/kg b. MI c. MI d. MI		14. Special Handling Procedures for Wastes Listed Above			
15. Special Handling Instructions and Additional Information Emergency Contact:		SKB Use Only Load # Scale Wt. Tons/Yds.			
16. GENERATOR'S CERTIFICATION: I hereby declare that the contents of this consignment are fully and accurately described above by proper shipping name and are classified, packed, marked, and labeled, and are in all respects in proper condition for transport by highway according to applicable international and national government regulations.					
Printed/Typed Name Agent for St. Paul Port Authority		Signature <i>[Signature]</i>		Month Day Year 08 09 23	
17. Transporter 1 Acknowledged Receipt of Materials					
Printed/Typed Name <i>Hesham Schaefer</i>		Signature <i>[Signature]</i>		Month Day Year 08 21 23	
18. Transporter 2 Acknowledgement of Receipt of Materials					
Printed/Typed Name		Signature		Month Day Year	
19. Discrepancy Indication Space					
20. Facility Owner or Operator: Certification of receipt of non-hazardous materials covered by this Manifest except as noted in Item 19.					
Printed/Typed Name <i>Dave</i>		Signature <i>Dave</i>		Month Day Year 08 21 23	

White - Return to Generator

Canary - Facility Copy

Pink - Transporter

Goldenrod - Generator Copy

Industrial-Rosemont  
13425 Courthouse Blvd.  
Rosemount, MN 55068

197 CARL BOLANDER & SONS CO.  
251 STARKEY STREET  
ST. PAUL MN 55107



SITE	TICKET	GRID		WEIGHMASTER	
002	00836249	11		DAVID	
DATE IN	DATE OUT	TIME IN	TIME OUT	VEHICLE	ROLL OFF
08/21/23	08/21/23	15:19	15:19	SLT01-112	23-0134
REFERENCE			ORIGIN		
23-0134			VIN: YTE3514_MN_5AXLES		

SCALE 1 GROSS WT 72760 LB  
STORED TARE WT 34640 LB  
NET WEIGHT 38120 LB

Inbound Ticket

QTY.	UNIT	DESCRIPTION	RATE	EXTENSION	FEE	TOTAL
19.06	TON	SOIL TON				

This facility will only accept non-hazardous industrial  
recyclables or construction, and demolition waste.

We will not accept any loads containing any  
non-approved wastes or hazardous waste.651-438-1500

Generator: ST PAUL PORT AUTHORITY-HEIGHTS

Address: 2200 Larpenteur Ave E

City/State St Paul, MN 55109

Manifest: 1953286

SKB-WCI4410

SIGNATURE \_\_\_\_\_

NET AMOUNT

TENDERED

CHANGE

CHECK NO.

Industrial-Rosemont  
13425 Courthouse Blvd.  
Rosemount, MN 55068

197 CARL BOLANDER & SONS CO.  
251 STARKEY STREET  
ST. PAUL MN 55107

SITE	TICKET	GRID		WEIGHMASTER	
002	00836249	11		DAVID	
DATE IN	DATE OUT	TIME IN	TIME OUT	VEHICLE	ROLL OFF
08/21/23	08/21/23	15:19	15:19	SLT01-112	23-0134
REFERENCE			ORIGIN		
23-0134			VIN: YTE3514_MN_5AXLES		

SCALE 1 GROSS WT 72760 LB  
STORED TARE WT 34640 LB  
NET WEIGHT 38120 LB

Inbound Ticket

QTY.	UNIT	DESCRIPTION	RATE	EXTENSION	FEE	TOTAL
19.06	TON	SOIL TON				

This facility will only accept non-hazardous industrial  
recyclables or construction, and demolition waste.

We will not accept any loads containing any  
non-approved wastes or hazardous waste.651-438-1500

Generator: ST PAUL PORT AUTHORITY-HEIGHTS

Address: 2200 Larpenteur Ave E

City/State St Paul, MN 55109

Manifest: 1953286

SKB-WCI4410

SIGNATURE \_\_\_\_\_

NET AMOUNT

TENDERED

CHANGE

CHECK NO.



# SKB Rosemount Industrial Waste Facility

1953288

Shipping Manifest		1. Generator's US EPA ID No. (if any)		2. Page 1 of page(s)	
3. Generator's Name and Facility Address St. Paul Port Authority 2200 Larpeur Ave E, St. Paul, MN 55109		Mailing Address St. Paul Port Authority The Heights - Former Hillcrest 400 Wabasha St. N, Ste. #240, St. Paul, MN 55102 Fax (651) 223-5198			
4. Generator's Phone (651) 204-6241					
5. Transporter 1 Company Name		Phone:			
6. Transporter 2 Company Name		Phone:			
7. Designated Facility Name and Site Address		SKB Rosemount Industrial Waste Facility 13425 Courthouse Blvd. Rosemount, MN 55068 651-438-1500			
8. U.S. DOT Description (including Proper Shipping Name)		9. Containers		10. Total Quantity	11. Unit Wt/Vol
		No.	Type		
a. Non-Hazardous Industrial Waste (Mercury Contaminated Soil <10mg/kg) Job #23-6600 Jesse Wilcox					
b.					
c.					
d.					
13. Additional Descriptions for Materials Listed Above (indicate waste stream Approval # below)		14. Special Handling Procedures for Wastes Listed Above			
a. MI 23-0134 Mercury Contaminated Soil <10mg/kg					
b. MI					
c. MI					
d. MI					
15. Special Handling Instructions and Additional Information		SKB Use Only			
Emergency Contact:		Load #			
		Scale Wt.			
		Tons/Yds.			
16. GENERATOR'S CERTIFICATION: I hereby declare that the contents of this consignment are fully and accurately described above by proper shipping name and are classified, packed, marked, and labeled, and are in all respects in proper condition for transport by highway according to applicable international and national government regulations.					
Printed/Typed Name Agent for St. Paul Port Authority		Signature		Month	Day
				08	09
17. Transporter 1 Acknowledged of Receipt of Materials		Signature		Year	
Printed/Typed Name					
18. Transporter 2 Acknowledgement of Receipt of Materials		Signature		Month	Day
Printed/Typed Name					
19. Discrepancy Indication Space					
20. Facility Owner or Operator: Certification of receipt of non-hazardous materials covered by this Manifest except as noted in Item 19.					
Printed/Typed Name		Signature		Month	Day
Dane		Dane		08	21
				23	

White - Return to Generator

Canary - Facility Copy

Pink - Transporter

Goldenrod - Generator Copy

Industrial-Rosemont  
13425 Courthouse Blvd.  
Rosemount, MN 55068

197 CARL BOLANDER & SONS CO.  
251 STARKEY STREET  
ST. PAUL MN 55107



SITE	TICKET	GRID		WEIGHMASTER	
002	00836252	11		DAVID	
DATE IN	DATE OUT	TIME IN	TIME OUT	VEHICLE	ROLL OFF
08/21/23	08/21/23	15:20	15:20	PT8-2079	23-0134
REFERENCE			ORIGIN		
23-0134			VIN: YTA3840_MN_5ALXES		

SCALE 1 GROSS WT 68380 LB Inbound Ticket  
STORED TARE WT 33320 LB  
NET WEIGHT 35060 LB

QTY.	UNIT	DESCRIPTION	RATE	EXTENSION	FEE	TOTAL
17.53	TON	SOIL TON				

This facility will only accept non-hazardous industrial  
recyclables or construction, and demolition waste.  
We will not accept any loads containing any  
non-approved wastes or hazardous waste.651-438-1500  
Generator: ST PAUL PORT AUTHORITY-HEIGHTS  
Address: 2200 Larpenteur Ave E  
City/State St Paul, MN 55109  
Manifest: 1953288  
SKB-WCI 4410

SIGNATURE \_\_\_\_\_

NET AMOUNT
TENDERED
CHANGE
CHECK NO.

Industrial-Rosemont  
13425 Courthouse Blvd.  
Rosemount, MN 55068

197 CARL BOLANDER & SONS CO.  
251 STARKEY STREET  
ST. PAUL MN 55107

SITE	TICKET	GRID		WEIGHMASTER	
002	00836252	11		DAVID	
DATE IN	DATE OUT	TIME IN	TIME OUT	VEHICLE	ROLL OFF
08/21/23	08/21/23	15:20	15:20	PT8-2079	23-0134
REFERENCE			ORIGIN		
23-0134			VIN: YTA3840_MN_5ALXES		

SCALE 1 GROSS WT 68380 LB Inbound Ticket  
STORED TARE WT 33320 LB  
NET WEIGHT 35060 LB

QTY.	UNIT	DESCRIPTION	RATE	EXTENSION	FEE	TOTAL
17.53	TON	SOIL TON				

This facility will only accept non-hazardous industrial  
recyclables or construction, and demolition waste.  
We will not accept any loads containing any  
non-approved wastes or hazardous waste.651-438-1500  
Generator: ST PAUL PORT AUTHORITY-HEIGHTS  
Address: 2200 Larpenteur Ave E  
City/State St Paul, MN 55109  
Manifest: 1953288  
SKB-WCI 4410

SIGNATURE \_\_\_\_\_

NET AMOUNT
TENDERED
CHANGE
CHECK NO.



# SKB Rosemount Industrial Waste Facility

1953291

Shipping Manifest		1. Generator's US EPA ID No. (if any)		2. Page 1 of page(s)	
3. Generator's Name and Facility Address St. Paul Port Authority 2200 Larpenetue Ave E, St. Paul, MN 55109		Mailing Address St. Paul Port Authority The Heights - Former Hillcrest 400 Wabasha St. N, Ste. #240, St. Paul, MN 55102 Fax (651) 223-5198			
4. Generator's Phone (651) 204-6241					
5. Transporter 1 Company Name <i>Korn Hornum</i>		Phone:			
6. Transporter 2 Company Name		Phone:			
7. Designated Facility Name and Site Address SKB Rosemount Industrial Waste Facility 13425 Courthouse Blvd. Rosemount, MN 55068		651-438-1500			
8. U.S. DOT Description (Including Proper Shipping Name)		9. Containers No. Type		10. Total Quantity	11. Unit Wt/Vol
a. Non-Hazardous Industrial Waste (Mercury Contaminated Soil <10mg/kg) Job #23-6600 Jesse Wilcox					
b.					
c.					
d.					
13. Additional Descriptions for Materials Listed Above (Indicate waste stream Approval # below) a. MI 23-0134 Mercury Contaminated Soil <10mg/kg b. MI c. MI d. MI		14. Special Handling Procedures for Wastes Listed Above			
15. Special Handling Instructions and Additional Information Emergency Contact:		SKB Use Only Load # Scale Wt. Tons/Yds.			
16. GENERATOR'S CERTIFICATION: I hereby declare that the contents of this consignment are fully and accurately described above by proper shipping name and are classified, packed, marked, and labeled, and are in all respects in proper condition for transport by highway according to applicable international and national government regulations.					
Printed/Typed Name Agent for St. Paul Port Authority		Signature <i>[Signature]</i>		Month Day Year 08 04 23	
17. Transporter 1 Acknowledgement of Receipt of Materials Printed/Typed Name <i>Korn Hornum</i>		Signature <i>[Signature]</i>		Month Day Year 10 21 23	
18. Transporter 2 Acknowledgement of Receipt of Materials Printed/Typed Name		Signature		Month Day Year	
19. Discrepancy Indication Space					
20. Facility Owner or Operator: Certification of receipt of non-hazardous materials covered by this Manifest except as noted in Item 19.					
Printed/Typed Name <i>[Signature]</i>		Signature <i>[Signature]</i>		Month Day Year 08 04 23	

White - Return to Generator

Canary - Facility Copy

Pink - Transporter

Goldenrod - Generator Copy



Industrial-Rosemont  
13425 Courthouse Blvd.  
Rosemont, MN 55068



197 CARL BOLANDER & SONS CO.  
251 STARKEY STREET  
ST. PAUL MN 55107

SITE	TICKET	GRID		WEIGHMASTER	
002	00836253	11		Christina W	
DATE IN	DATE OUT	TIME IN	TIME OUT	VEHICLE	ROLL OFF
08/21/23	08/21/23	15:21	15:21	K&K10-718	23-0134
REFERENCE			ORIGIN		
23-0134			VIN: YTD7620_MN_6AXLES		

SCALE 2 GROSS WT 72620 LB  
STORED TARE WT 35280 LB  
NET WEIGHT 37340 LB

Inbound Ticket

QTY.	UNIT	DESCRIPTION	RATE	EXTENSION	FEE	TOTAL
18.67	TON	SOIL TON				

This facility will only accept non-hazardous industrial  
recyclables or construction, and demolition waste.

We will not accept any loads containing any  
non-approved wastes or hazardous waste.651-438-1500

Generator: ST PAUL PORT AUTHORITY-HEIGHTS

Address: 2200 Larpenteur Ave E

City/State St Paul, MN 55109

Manifest: 1953291

SKB-WCI4410

SIGNATURE \_\_\_\_\_

NET AMOUNT

TENDERED

CHANGE

CHECK NO.

Industrial-Rosemont  
13425 Courthouse Blvd.  
Rosemont, MN 55068

197 CARL BOLANDER & SONS CO.  
251 STARKEY STREET  
ST. PAUL MN 55107

SITE	TICKET	GRID		WEIGHMASTER	
002	00836253	11		Christina W	
DATE IN	DATE OUT	TIME IN	TIME OUT	VEHICLE	ROLL OFF
08/21/23	08/21/23	15:21	15:21	K&K10-718	23-0134
REFERENCE			ORIGIN		
23-0134			VIN: YTD7620_MN_6AXLES		

SCALE 2 GROSS WT 72620 LB  
STORED TARE WT 35280 LB  
NET WEIGHT 37340 LB

Inbound Ticket

QTY.	UNIT	DESCRIPTION	RATE	EXTENSION	FEE	TOTAL
18.67	TON	SOIL TON				

This facility will only accept non-hazardous industrial  
recyclables or construction, and demolition waste.

We will not accept any loads containing any  
non-approved wastes or hazardous waste.651-438-1500

Generator: ST PAUL PORT AUTHORITY-HEIGHTS

Address: 2200 Larpenteur Ave E

City/State St Paul, MN 55109

Manifest: 1953291

SKB-WCI4410

SIGNATURE \_\_\_\_\_

NET AMOUNT

TENDERED

CHANGE

CHECK NO.



# SKB Rosemount Industrial Waste Facility

1953287

Shipping Manifest		1. Generator's US EPA ID No. (if any)		2. Page 1 of page(s)	
3. Generator's Name and Facility Address St. Paul Port Authority 2200 Larpenteur Ave E, St. Paul, MN 55109		Mailing Address St. Paul Port Authority The Heights - Former Hillcrest 400 Wabasha St. N, Ste. #240, St. Paul, MN 55102 Fax (651) 223-5198			
4. Generator's Phone (651) 204-6241					
5. Transporter 1 Company Name <i>Agape Transport</i>		Phone:			
6. Transporter 2 Company Name		Phone:			
7. Designated Facility Name and Site Address SKB Rosemount Industrial Waste Facility 13425 Courthouse Blvd. Rosemount, MN 55068		651-438-1500			
8. U.S. DOT Description (Including Proper Shipping Name)		9. Containers No. Type		10. Total Quantity	11. Unit Wt/Vol
a. Non-Hazardous Industrial Waste (Mercury Contaminated Soil <10mg/kg) Job #23-6600 Jesse Wilcox					
b.					
c.					
d.					
13. Additional Descriptions for Materials Listed Above (indicate waste stream Approval # below) a. MI 23-0134 Mercury Contaminated Soil <10mg/kg b. MI c. MI d. MI		14. Special Handling Procedures for Wastes Listed Above			
15. Special Handling Instructions and Additional Information Emergency Contact:		SKB Use Only Load # Scale Wt. Tons/Yds.			
16. GENERATOR'S CERTIFICATION: I hereby declare that the contents of this consignment are fully and accurately described above by proper shipping name and are classified, packed, marked, and labeled, and are in all respects in proper condition for transport by highway according to applicable international and national government regulations.					
Printed/Typed Name Agent for St. Paul Port Authority		Signature <i>[Signature]</i>		Month Day Year 10 8 09 23	
17. Transporter 1 Acknowledged Receipt of Materials					
Printed/Typed Name <i>CHRISTIAN</i>		Signature <i>[Signature]</i>		Month Day Year 08 24 23	
18. Transporter 2 Acknowledgement of Receipt of Materials					
Printed/Typed Name		Signature		Month Day Year	
19. Discrepancy Indication Space					
20. Facility Owner or Operator: Certification of receipt of non-hazardous materials covered by this Manifest except as noted in Item 19.					
Printed/Typed Name <i>Dan</i>		Signature <i>[Signature]</i>		Month Day Year 8 1 23	

White - Return to Generator

Canary - Facility Copy

Pink - Transporter

Goldenrod - Generator Copy

Industrial-Rosemont  
13425 Courthouse Blvd.  
Rosemont, MN 55068



197 CARL BOLANDER & SONS CO.  
251 STARKEY STREET  
ST. PAUL MN 55107

SITE	TICKET	GRID		WEIGHMASTER	
002	00836255	11		DAVID	
DATE IN	DATE OUT	TIME IN	TIME OUT	VEHICLE	ROLL OFF
08/21/23	08/21/23	15:22	15:22	AT44-1303	23-0134
REFERENCE			ORIGIN		
23-0134			VIN: YTD5515_MN_5AXLES		

SCALE 1 GROSS WT 69500 LB Inbound Ticket  
STORED TARE WT 33520 LB  
NET WEIGHT 35980 LB

QTY.	UNIT	DESCRIPTION	RATE	EXTENSION	FEE	TOTAL
17.99	TON	SOIL TON				

This facility will only accept non-hazardous industrial  
recyclables or construction, and demolition waste.

We will not accept any loads containing any  
non-approved wastes or hazardous waste.651-438-1500

Generator: ST PAUL PORT AUTHORITY-HEIGHTS

Address: 2200 Larpenteur Ave E

City/State St Paul, MN 55109

Manifest: 1953287

SKB-WCI 4410

SIGNATURE \_\_\_\_\_

NET AMOUNT

TENDERED

CHANGE

CHECK NO.

Industrial-Rosemont  
13425 Courthouse Blvd.  
Rosemont, MN 55068

197 CARL BOLANDER & SONS CO.  
251 STARKEY STREET  
ST. PAUL MN 55107

SITE	TICKET	GRID		WEIGHMASTER	
002	00836255	11		DAVID	
DATE IN	DATE OUT	TIME IN	TIME OUT	VEHICLE	ROLL OFF
08/21/23	08/21/23	15:22	15:22	AT44-1303	23-0134
REFERENCE			ORIGIN		
23-0134			VIN: YTD5515_MN_5AXLES		

SCALE 1 GROSS WT 69500 LB Inbound Ticket  
STORED TARE WT 33520 LB  
NET WEIGHT 35980 LB

QTY.	UNIT	DESCRIPTION	RATE	EXTENSION	FEE	TOTAL
17.99	TON	SOIL TON				

This facility will only accept non-hazardous industrial  
recyclables or construction, and demolition waste.

We will not accept any loads containing any  
non-approved wastes or hazardous waste.651-438-1500

Generator: ST PAUL PORT AUTHORITY-HEIGHTS

Address: 2200 Larpenteur Ave E

City/State St Paul, MN 55109

Manifest: 1953287

SKB-WCI 4410

SIGNATURE \_\_\_\_\_

NET AMOUNT

TENDERED

CHANGE

CHECK NO.



# SKB Rosemount Industrial Waste Facility

1953290

Shipping Manifest		1. Generator's US EPA ID No. (if any)		2. Page 1 of page(s)	
3. Generator's Name and Facility Address St. Paul Port Authority 2200 Larpeur Ave E, St. Paul, MN 55109		Mailing Address St. Paul Port Authority The Heights - Former Hillcrest 400 Wabasha St. N, Ste. #240, St. Paul, MN 55102 Fax (651) 223-5198			
4. Generator's Phone (651) 204-6241					
5. Transporter 1 Company Name <i>Wack's</i>		Phone:			
6. Transporter 2 Company Name		Phone:			
7. Designated Facility Name and Site Address SKB Rosemount Industrial Waste Facility 13425 Courthouse Blvd. Rosemount, MN 55068		651-438-1500			
8. U.S. DOT Description (including Proper Shipping Name)		9. Containers No. Type		10. Total Quantity	11. Unit Wt/Vol
a. Non-Hazardous Industrial Waste (Mercury Contaminated Soil <10mg/kg) Job #23-6600 Jesse Wilcox					
b.					
c.					
d.					
13. Additional Descriptions for Materials Listed Above (Indicate waste stream Approval # below) a. MI 23-0134 Mercury Contaminated Soil <10mg/kg b. MI c. MI d. MI		14. Special Handling Procedures for Wastes Listed Above			
15. Special Handling Instructions and Additional Information Emergency Contact:		SKB Use Only Load # _____ Scale Wt. _____ Tons/Yds. _____			
16. GENERATOR'S CERTIFICATION: I hereby declare that the contents of this consignment are fully and accurately described above by proper shipping name and are classified, packed, marked, and labeled, and are in all respects in proper condition for transport by highway according to applicable international and national government regulations.					
Printed/Typed Name Agent for St. Paul Port Authority		Signature <i>[Signature]</i>		Month Day Year 09 23 23	
17. Transporter 1 Acknowledged Receipt of Materials					
Printed/Typed Name <i>Jesse Wilcox</i>		Signature <i>[Signature]</i>		Month Day Year 10 18 23	
18. Transporter 2 Acknowledgement of Receipt of Materials					
Printed/Typed Name		Signature		Month Day Year	
19. Discrepancy Indication Space					
20. Facility Owner or Operator: Certification of receipt of non-hazardous materials covered by this Manifest except as noted in Item 19.					
Printed/Typed Name		Signature <i>[Signature]</i>		Month Day Year 10 18 23	

White - Return to Generator

Canary - Facility Copy

Pink - Transporter

Goldenrod - Generator Copy

Industrial-Rosemont  
13425 Courthouse Blvd.  
Rosemount, MN 55068

197 CARL BOLANDER & SONS CO.  
251 STARKEY STREET  
ST. PAUL MN 55107



SITE	TICKET	GRID		WEIGHMASTER	
002	00836259	11		Lisa Dean	
DATE IN	DATE OUT	TIME IN	TIME OUT	VEHICLE	ROLL OFF
08/21/23	08/21/23	15:25	15:25	NT559-1602	23-0134
REFERENCE			ORIGIN		
23-0134			VIN: YTE6281_MN_5AXLES		

SCALE 1 GROSS WT 68720 LB  
STORED TARE WT 31760 LB  
NET WEIGHT 36960 LB

Inbound Ticket

QTY.	UNIT	DESCRIPTION	RATE	EXTENSION	FEE	TOTAL
18.48	TON	SOIL TON				

This facility will only accept non-hazardous industrial  
recyclables or construction, and demolition waste.

We will not accept any loads containing any  
non-approved wastes or hazardous waste.651-438-1500

Generator: ST PAUL PORT AUTHORITY-HEIGHTS

Address: 2200 Larpenteur Ave E

City/State: St Paul, MN 55109

Manifest: 1953290

SKB-WCI 4410

SIGNATURE \_\_\_\_\_

NET AMOUNT

TENDERED

CHANGE

CHECK NO.

Industrial-Rosemont  
13425 Courthouse Blvd.  
Rosemount, MN 55068

197 CARL BOLANDER & SONS CO.  
251 STARKEY STREET  
ST. PAUL MN 55107

SITE	TICKET	GRID		WEIGHMASTER	
002	00836259	11		Lisa Dean	
DATE IN	DATE OUT	TIME IN	TIME OUT	VEHICLE	ROLL OFF
08/21/23	08/21/23	15:25	15:25	NT559-1602	23-0134
REFERENCE			ORIGIN		
23-0134			VIN: YTE6281_MN_5AXLES		

SCALE 1 GROSS WT 68720 LB  
STORED TARE WT 31760 LB  
NET WEIGHT 36960 LB

Inbound Ticket

QTY.	UNIT	DESCRIPTION	RATE	EXTENSION	FEE	TOTAL
18.48	TON	SOIL TON				

This facility will only accept non-hazardous industrial  
recyclables or construction, and demolition waste.

We will not accept any loads containing any  
non-approved wastes or hazardous waste.651-438-1500

Generator: ST PAUL PORT AUTHORITY-HEIGHTS

Address: 2200 Larpenteur Ave E

City/State: St Paul, MN 55109

Manifest: 1953290

SKB-WCI 4410

SIGNATURE \_\_\_\_\_

NET AMOUNT

TENDERED

CHANGE

CHECK NO.



# SKB Rosemount Industrial Waste Facility

1953289

Shipping Manifest		1. Generator's US EPA ID No. (if any)		2. Page 1 of page(s)		
3. Generator's Name and Facility Address St. Paul Port Authority 2200 Larpeur Ave E, St. Paul, MN 55109		Mailing Address St. Paul Port Authority The Heights - Former Hillcrest 400 Wabasha St. N, Ste. #240, St. Paul, MN 55102 Fax (651) 223-5198				
4. Generator's Phone (651) 204-6241		Phone:				
5. Transporter 1 Company Name <i>CMR Hauling LLC</i>		Phone:				
6. Transporter 2 Company Name		Phone:				
7. Designated Facility Name and Site Address SKB Rosemount Industrial Waste Facility 13425 Courthouse Blvd. Rosemount, MN 55068		651-438-1500				
8. U.S. DOT Description (including Proper Shipping Name)		9. Containers		10. Total Quantity	11. Unit Wt/Vol	12. Waste Profile Sheet #
a. Non-Hazardous Industrial Waste (Mercury Contaminated Soil <10mg/kg) Job #23-6600 Jesse Wilcox		No.	Type			
b.						
c.						
d.						
13. Additional Descriptions for Materials Listed Above (indicate waste stream Approval # below) a. MI 23-0134 Mercury Contaminated Soil <10mg/kg b. MI c. MI d. MI		14. Special Handling Procedures for Wastes Listed Above				
15. Special Handling Instructions and Additional Information Emergency Contact:		SKB Use Only Load # Scale Wt. Tons/Yds.				
16. GENERATOR'S CERTIFICATION: I hereby declare that the contents of this consignment are fully and accurately described above by proper shipping name and are classified, packed, marked, and labeled, and are in all respects in proper condition for transport by highway according to applicable international and national government regulations.						
Printed/Typed Name Agent for St. Paul Port Authority		Signature <i>[Signature]</i>		Month Day Year 08 09 23		
17. Transporter 1 Acknowledged Receipt of Materials						
Printed/Typed Name <i>Cory Ricks</i>		Signature <i>[Signature]</i>		Month Day Year 08 07 23		
18. Transporter 2 Acknowledgement of Receipt of Materials						
Printed/Typed Name		Signature		Month Day Year		
19. Discrepancy Indication Space						
20. Facility Owner or Operator: Certification of receipt of non-hazardous materials covered by this Manifest except as noted in Item 19.						
Printed/Typed Name <i>BH</i>		Signature <i>[Signature]</i>		Month Day Year 08 09 23		

White - Return to Generator

Pink - Transporter

Canary - Facility Copy

Goldenrod - Generator Copy



Industrial-Rosemont  
13425 Courthouse Blvd.  
Rosemont, MN 55068



197 CARL BOLANDER & SONS CO.  
251 STARKEY STREET  
ST. PAUL MN 55107

SITE		TICKET		GRID		WEIGHMASTER	
002		00836260		11		BROOKE H	
DATE IN	DATE OUT	TIME IN	TIME OUT	VEHICLE	ROLL OFF		
08/21/23	08/21/23	15:26	15:26	CMR017-318	23-0134		
REFERENCE				ORIGIN			
23-0134				VIN: YTE1236_MN_6AXLES			

SCALE 2 GROSS WT 69260 LB  
STORED TARE WT 34360 LB  
NET WEIGHT 34900 LB

Inbound Ticket

QTY.	UNIT	DESCRIPTION	RATE	EXTENSION	FEE	TOTAL
17.45	TON	SOIL TON				

This facility will only accept non-hazardous industrial recyclables or construction, and demolition waste. We will not accept any loads containing any non-approved wastes or hazardous waste.651-438-1500  
Generator: ST PAUL PORT AUTHORITY-HEIGHTS  
Address: 2200 Larpenteur Ave E  
City/State: St Paul, MN 55109  
Manifest: 1953829

SIGNATURE \_\_\_\_\_

NET AMOUNT
TENDERED
CHANGE
CHECK NO.

Industrial-Rosemont  
13425 Courthouse Blvd.  
Rosemont, MN 55068

197 CARL BOLANDER & SONS CO.  
251 STARKEY STREET  
ST. PAUL MN 55107

SITE		TICKET		GRID		WEIGHMASTER	
002		00836260		11		BROOKE H	
DATE IN	DATE OUT	TIME IN	TIME OUT	VEHICLE	ROLL OFF		
08/21/23	08/21/23	15:26	15:26	CMR017-318	23-0134		
REFERENCE				ORIGIN			
23-0134				VIN: YTE1236_MN_6AXLES			

SCALE 2 GROSS WT 69260 LB  
STORED TARE WT 34360 LB  
NET WEIGHT 34900 LB

Inbound Ticket

QTY.	UNIT	DESCRIPTION	RATE	EXTENSION	FEE	TOTAL
17.45	TON	SOIL TON				

This facility will only accept non-hazardous industrial recyclables or construction, and demolition waste. We will not accept any loads containing any non-approved wastes or hazardous waste.651-438-1500  
Generator: ST PAUL PORT AUTHORITY-HEIGHTS  
Address: 2200 Larpenteur Ave E  
City/State: St Paul, MN 55109  
Manifest: 1953829

SIGNATURE \_\_\_\_\_

NET AMOUNT
TENDERED
CHANGE
CHECK NO.



# SKB Rosemount Industrial Waste Facility

1953292

Shipping Manifest		1. Generator's US EPA ID No. (if any)		2. Page 1 of page(s)	
3. Generator's Name and Facility Address St. Paul Port Authority 2200 Larpenteur Ave E, St. Paul, MN 55109		Mailing Address St. Paul Port Authority The Heights - Former Hillcrest 400 Wabasha St. N, Ste. #240, St. Paul, MN 55102 Fax (651) 223-5198			
4. Generator's Phone (651) 204-6241					
5. Transporter 1 Company Name <i>Orlando</i>		Phone: <i>MG Log</i>			
6. Transporter 2 Company Name		Phone:			
7. Designated Facility Name and Site Address SKB Rosemount Industrial Waste Facility 13425 Courthouse Blvd. Rosemount, MN 55068		651-438-1500			
8. U.S. DOT Description (including Proper Shipping Name)		9. Containers No. Type		10. Total Quantity	11. Unit Wt/Vol
a. Non-Hazardous Industrial Waste (Mercury Contaminated Soil <10mg/kg) Job #23-6600 Jesse Wilcox					
b.					
c.					
d.					
13. Additional Descriptions for Materials Listed Above (indicate waste stream Approval # below) a. MI 23-0134 Mercury Contaminated Soil <10mg/kg b. MI c. MI d. MI		14. Special Handling Procedures for Wastes Listed Above			
15. Special Handling Instructions and Additional Information Emergency Contact:		SKB Use Only Load # Scale Wt. Tons/Yds.			
16. GENERATOR'S CERTIFICATION: I hereby declare that the contents of this consignment are fully and accurately described above by proper shipping name and are classified, packed, marked, and labeled, and are in all respects in proper condition for transport by highway according to applicable international and national government regulations.					
Printed/Typed Name Agent for St. Paul Port Authority		Signature <i>[Signature]</i>		Month Day Year <i>08 09 23</i>	
17. Transporter 1 Acknowledged of Receipt of Materials					
Printed/Typed Name		Signature <i>[Signature]</i>		Month Day Year	
18. Transporter 2 Acknowledgement of Receipt of Materials					
Printed/Typed Name		Signature		Month Day Year	
19. Discrepancy Indication Space					
20. Facility Owner or Operator: Certification of receipt of non-hazardous materials covered by this Manifest except as noted in Item 19.					
Printed/Typed Name		Signature <i>[Signature]</i>		Month Day Year <i>08 21 23</i>	

White - Return to Generator

Canary - Facility Copy

Pink - Transporter

Goldenrod - Generator Copy

Industrial-Rosemont  
13425 Courthouse Blvd.  
Rosemont, MN 55068

197 CARL BOLANDER & SONS CO.  
251 STARKEY STREET  
ST. PAUL MN 55107



SITE	TICKET	GRID		WEIGHMASTER	
002	00836265	11		Lisa Dean	
DATE IN	DATE OUT	TIME IN	TIME OUT	VEHICLE	ROLL OFF
08/21/23	08/21/23	15:29	15:29	MGL1-1305	23-0134
REFERENCE			ORIGIN		
23-0134			VIN: PAT1334_MN_5AXLES		

SCALE 1 GROSS WT 73100 LB  
STORED TARE WT 35060 LB  
NET WEIGHT 38040 LB

Inbound Ticket

QTY.	UNIT	DESCRIPTION	RATE	EXTENSION	FEE	TOTAL
19.02	TON	SOIL TON				

This facility will only accept non-hazardous industrial  
recyclables or construction, and demolition waste.

We will not accept any loads containing any  
non-approved wastes or hazardous waste.651-438-1500

Generator: ST PAUL PORT AUTHORITY-HEIGHTS

Address: 2200 Larpenteur Ave E

City/State St Paul, MN 55109

Manifest: 1953292

SKB-WCI 4410

SIGNATURE \_\_\_\_\_

NET AMOUNT

TENDERED

CHANGE

CHECK NO.

Industrial-Rosemont  
13425 Courthouse Blvd.  
Rosemont, MN 55068

197 CARL BOLANDER & SONS CO.  
251 STARKEY STREET  
ST. PAUL MN 55107

SITE	TICKET	GRID		WEIGHMASTER	
002	00836265	11		Lisa Dean	
DATE IN	DATE OUT	TIME IN	TIME OUT	VEHICLE	ROLL OFF
08/21/23	08/21/23	15:29	15:29	MGL1-1305	23-0134
REFERENCE			ORIGIN		
23-0134			VIN: PAT1334_MN_5AXLES		

SCALE 1 GROSS WT 73100 LB  
STORED TARE WT 35060 LB  
NET WEIGHT 38040 LB

Inbound Ticket

QTY.	UNIT	DESCRIPTION	RATE	EXTENSION	FEE	TOTAL
19.02	TON	SOIL TON				

This facility will only accept non-hazardous industrial  
recyclables or construction, and demolition waste.

We will not accept any loads containing any  
non-approved wastes or hazardous waste.651-438-1500

Generator: ST PAUL PORT AUTHORITY-HEIGHTS

Address: 2200 Larpenteur Ave E

City/State St Paul, MN 55109

Manifest: 1953292

SKB-WCI 4410

SIGNATURE \_\_\_\_\_

NET AMOUNT

TENDERED

CHANGE

CHECK NO.



# SKB Rosemount Industrial Waste Facility

1953294

Shipping Manifest		1. Generator's US EPA ID No. (if any)		2. Page 1 of page(s)	
3. Generator's Name and Facility Address St. Paul Port Authority 2200 Larpenteur Ave E, St. Paul, MN 55109		Mailing Address St. Paul Port Authority The Heights - Former Hillcrest 400 Wabasha St. N, Ste. #240, St. Paul, MN 55102 Fax (651) 223-5198			
4. Generator's Phone (651) 204-6241					
5. Transporter 1 Company Name <b>ETI # 38 trailer 18-12<sup>SD</sup></b>		Phone:			
6. Transporter 2 Company Name		Phone:			
7. Designated Facility Name and Site Address SKB Rosemount Industrial Waste Facility 13425 Courthouse Blvd. Rosemount, MN 55068		651-438-1500			
8. U.S. DOT Description (including Proper Shipping Name)		9. Containers No. Type		10. Total Quantity	11. Unit Wt/Vol
a. Non-Hazardous Industrial Waste (Mercury Contaminated Soil <10mg/kg) Job #23-6600 Jesse Wilcox					
b.					
c.					
d.					
13. Additional Descriptions for Materials Listed Above (indicate waste stream Approval # below) a. MI 23-0134 Mercury Contaminated Soil <10mg/kg b. MI c. MI d. MI		14. Special Handling Procedures for Wastes Listed Above			
15. Special Handling Instructions and Additional Information Emergency Contact:		SKB Use Only Load # Scale Wt. Tons/Yds.			
16. GENERATOR'S CERTIFICATION: I hereby declare that the contents of this consignment are fully and accurately described above by proper shipping name and are classified, packed, marked, and labeled, and are in all respects in proper condition for transport by highway according to applicable international and national government regulations.					
Printed/Typed Name Agent for St. Paul Port Authority		Signature		Month Day Year 08 09 23	
17. Transporter 1 Acknowledged Receipt of Materials Printed/Typed Name <b>Mike Booss</b>		Signature		Month Day Year 8 21 23	
18. Transporter 2 Acknowledgement of Receipt of Materials Printed/Typed Name		Signature		Month Day Year	
19. Discrepancy Indication Space					
20. Facility Owner or Operator: Certification of receipt of non-hazardous materials covered by this Manifest except as noted in Item 19.					
Printed/Typed Name		Signature		Month Day Year	

White - Return to Generator

Pink - Transporter

Canary - Facility Copy

Goldenrod - Generator Copy

Industrial-Rosemont  
13425 Courthouse Blvd.  
Rosemont, MN 55068

197 CARL BOLANDER & SONS CO.  
251 STARKEY STREET  
ST. PAUL MN 55107



SITE	TICKET	GRID		WEIGHMASTER	
002	00836268	11		BROOKE H	
DATE IN	DATE OUT	TIME IN	TIME OUT	VEHICLE	ROLL OFF
08/21/23	08/21/23	15:33	15:33	ETS38-1812	23-0134
REFERENCE			ORIGIN		
23-0134			VIN: YCB2643_MN_4AXLES		

SCALE 2 GROSS WT 70580 LB  
STORED TARE WT 31860 LB  
NET WEIGHT 38720 LB

Inbound Ticket

QTY.	UNIT	DESCRIPTION	RATE	EXTENSION	FEE	TOTAL
19.36	TON	SOIL TON				

This facility will only accept non-hazardous industrial  
recyclables or construction, and demolition waste.

We will not accept any loads containing any  
non-approved wastes or hazardous waste.651-438-1500

Generator: ST PAUL PORT AUTHORITY-HEIGHTS

Address: 2200 Larpenteur Ave E

City/State: St Paul, MN 55109

Manifest: 1953294

SKB-WCI 4410

SIGNATURE \_\_\_\_\_

NET AMOUNT

TENDERED

CHANGE

CHECK NO.

Industrial-Rosemont  
13425 Courthouse Blvd.  
Rosemont, MN 55068

197 CARL BOLANDER & SONS CO.  
251 STARKEY STREET  
ST. PAUL MN 55107

SITE	TICKET	GRID		WEIGHMASTER	
002	00836268	11		BROOKE H	
DATE IN	DATE OUT	TIME IN	TIME OUT	VEHICLE	ROLL OFF
08/21/23	08/21/23	15:33	15:33	ETS38-1812	23-0134
REFERENCE			ORIGIN		
23-0134			VIN: YCB2643_MN_4AXLES		

SCALE 2 GROSS WT 70580 LB  
STORED TARE WT 31860 LB  
NET WEIGHT 38720 LB

Inbound Ticket

QTY.	UNIT	DESCRIPTION	RATE	EXTENSION	FEE	TOTAL
19.36	TON	SOIL TON				

This facility will only accept non-hazardous industrial  
recyclables or construction, and demolition waste.

We will not accept any loads containing any  
non-approved wastes or hazardous waste.651-438-1500

Generator: ST PAUL PORT AUTHORITY-HEIGHTS

Address: 2200 Larpenteur Ave E

City/State: St Paul, MN 55109

Manifest: 1953294

SKB-WCI 4410

SIGNATURE \_\_\_\_\_

NET AMOUNT

TENDERED

CHANGE

CHECK NO.



# SKB Rosemount Industrial Waste Facility

1953293

Shipping Manifest		1. Generator's US EPA ID No. (if any)		2. Page 1 of page(s)		
3. Generator's Name and Facility Address St. Paul Port Authority 2200 Larpeur Ave E, St. Paul, MN 55109		Mailing Address St. Paul Port Authority The Heights - Former Hillcrest 400 Wabasha St. N, Ste. #240, St. Paul, MN 55102 Fax (651) 223-5198				
4. Generator's Phone (651) 204-6241						
5. Transporter 1 Company Name		Phone:				
6. Transporter 2 Company Name <b>RPS Transport</b>		Phone: <b>612 991 2918</b>				
7. Designated Facility Name and Site Address SKB Rosemount Industrial Waste Facility 13425 Courthouse Blvd. Rosemount, MN 55068		651-438-1500				
8. U.S. DOT Description (including Proper Shipping Name)		9. Containers No. Type		10. Total Quantity	11. Unit Wt/Vol	12. Waste Profile Sheet #
a. Non-Hazardous Industrial Waste (Mercury Contaminated Soil <10mg/kg) Job #23-6600 Jesse Wilcox						
b.						
c.						
d.						
13. Additional Descriptions for Materials Listed Above (indicate waste stream Approval # below) a. MI 23-0134 Mercury Contaminated Soil <10mg/kg b. MI c. MI d. MI		14. Special Handling Procedures for Wastes Listed Above				
15. Special Handling Instructions and Additional Information Emergency Contact:		SKB Use Only Load # _____ Scale Wt. _____ Tons/Yds. _____				
16. GENERATOR'S CERTIFICATION: I hereby declare that the contents of this consignment are fully and accurately described above by proper shipping name and are classified, packed, marked, and labeled, and are in all respects in proper condition for transport by highway according to applicable international and national government regulations.						
Printed/Typed Name Agent for St. Paul Port Authority		Signature <i>[Signature]</i>		Month Day Year <b>08 09 23</b>		
17. Transporter 1 Acknowledged of Receipt of Materials						
Printed/Typed Name <b>Robert Stein</b>		Signature <i>[Signature]</i>		Month Day Year <b>08 27 23</b>		
18. Transporter 2 Acknowledgement of Receipt of Materials						
Printed/Typed Name		Signature		Month Day Year		
19. Discrepancy Indication Space						
20. Facility Owner or Operator: Certification of receipt of non-hazardous materials covered by this Manifest except as noted in Item 19.						
Printed/Typed Name		Signature <i>[Signature]</i>		Month Day Year <b>08 27 23</b>		

White - Return to Generator

Canary - Facility Copy

Pink - Transporter

Goldenrod - Generator Copy



Industrial-Rosemont  
13425 Courthouse Blvd.  
Rosemount, MN 55068

197 CARL BOLANDER & SONS CO.  
251 STARKEY STREET  
ST. PAUL MN 55107



SITE	TICKET	GRID		WEIGHMASTER	
002	00836269	11		Lisa Dean	
DATE IN	DATE OUT	TIME IN	TIME OUT	VEHICLE	ROLL OFF
08/21/23	08/21/23	15:33	15:33	RPS18-435	23-0134
REFERENCE			ORIGIN		
23-0134			VIN: PAS0788_MN_6AXLES-3		

SCALE 1 GROSS WT 70400 LB  
STORED TARE WT 37640 LB  
NET WEIGHT 32760 LB

Inbound Ticket

QTY.	UNIT	DESCRIPTION	RATE	EXTENSION	FEE	TOTAL
16.38	TON	SOIL TON				

This facility will only accept non-hazardous industrial recyclables or construction, and demolition waste. We will not accept any loads containing any non-approved wastes or hazardous waste.651-438-1500  
Generator: ST PAUL PORT AUTHORITY-HEIGHTS  
Address: 2200 Larpenteur Ave E  
City/State St Paul, MN 55109  
Manifest: 1953293  
SKB-WCI4410

SIGNATURE \_\_\_\_\_

NET AMOUNT
TENDERED
CHANGE
CHECK NO.

Industrial-Rosemont  
13425 Courthouse Blvd.  
Rosemount, MN 55068

197 CARL BOLANDER & SONS CO.  
251 STARKEY STREET  
ST. PAUL MN 55107

SITE	TICKET	GRID		WEIGHMASTER	
002	00836269	11		Lisa Dean	
DATE IN	DATE OUT	TIME IN	TIME OUT	VEHICLE	ROLL OFF
08/21/23	08/21/23	15:33	15:33	RPS18-435	23-0134
REFERENCE			ORIGIN		
23-0134			VIN: PAS0788_MN_6AXLES-3		

SCALE 1 GROSS WT 70400 LB  
STORED TARE WT 37640 LB  
NET WEIGHT 32760 LB

Inbound Ticket

QTY.	UNIT	DESCRIPTION	RATE	EXTENSION	FEE	TOTAL
16.38	TON	SOIL TON				

This facility will only accept non-hazardous industrial recyclables or construction, and demolition waste. We will not accept any loads containing any non-approved wastes or hazardous waste.651-438-1500  
Generator: ST PAUL PORT AUTHORITY-HEIGHTS  
Address: 2200 Larpenteur Ave E  
City/State St Paul, MN 55109  
Manifest: 1953293  
SKB-WCI4410

SIGNATURE \_\_\_\_\_

NET AMOUNT
TENDERED
CHANGE
CHECK NO.



# SKB Rosemount Industrial Waste Facility

1953296

Shipping Manifest		1. Generator's US EPA ID No. (if any)		2. Page 1 of _____ page(s)	
3. Generator's Name and Facility Address St. Paul Port Authority 2200 Larpentour Ave E, St. Paul, MN 55109		Mailing Address St. Paul Port Authority The Heights - Former Hillcrest 400 Wabasha St. N, Ste. #240, St. Paul, MN 55102 Fax (651) 223-5198			
4. Generator's Phone (651) 204-6241					
5. Transporter 1 Company Name <b>E + I</b>		Phone: _____			
6. Transporter 2 Company Name		Phone: _____			
7. Designated Facility Name and Site Address		SKB Rosemount Industrial Waste Facility 13425 Courthouse Blvd. Rosemount, MN 55068 651-438-1500			
8. U.S. DOT Description (Including Proper Shipping Name)		9. Containers		10. Total Quantity	11. Unit Wt/Vol
		No.	Type		
a. Non-Hazardous industrial Waste (Mercury Contaminated Soil <10mg/kg) Job #23-6600 Jesse Wilcox					
b.					
c.					
d.					
13. Additional Descriptions for Materials Listed Above (indicate waste stream Approval # below)		14. Special Handling Procedures for Wastes Listed Above			
a. MI 23-0134 Mercury Contaminated Soil <10mg/kg					
b. MI					
c. MI					
d. MI					
15. Special Handling Instructions and Additional Information		SKB Use Only			
Emergency Contact: _____		Load # _____			
		Scale Wt. _____			
		Tons/Yds. _____			
16. GENERATOR'S CERTIFICATION: I hereby declare that the contents of this consignment are fully and accurately described above by proper shipping name and are classified, packed, marked, and labeled, and are in all respects in proper condition for transport by highway according to applicable international and national government regulations.					
Printed/Typed Name Agent for St. Paul Port Authority		Signature 		Month Day Year 08 09 23	
17. Transporter 1 Acknowledged Receipt of Materials					
Printed/Typed Name <b>Joe Y</b>		Signature 		Month Day Year 08 09 23	
18. Transporter 2 Acknowledgement of Receipt of Materials					
Printed/Typed Name		Signature		Month Day Year	
19. Discrepancy Indication Space					
20. Facility Owner or Operator Certification of receipt of non-hazardous materials covered by this Manifest except as noted in Item 19.					
Printed/Typed Name <b>BH</b>		Signature 		Month Day Year 08 09 23	

White - Return to Generator

Pink - Transporter

Canary - Facility Copy

Goldenrod - Generator Copy

Industrial-Rosemont  
13425 Courthouse Blvd.  
Rosemont, MN 55068

197 CARL BOLANDER & SONS CO.  
251 STARKEY STREET  
ST. PAUL MN 55107



SITE	TICKET	GRID		WEIGHMASTER	
002	00836274	11		BROOKE H	
DATE IN	DATE OUT	TIME IN	TIME OUT	VEHICLE	ROLL OFF
08/21/23	08/21/23	15:37	15:37	ETI10-112	23-0134
REFERENCE			ORIGIN		
23-0134			VIN: PAU6577_MN_5AXELS		

SCALE 2 GROSS WT 70360 LB Inbound Ticket  
STORED TARE WT 32840 LB  
NET WEIGHT 37520 LB

QTY.	UNIT	DESCRIPTION	RATE	EXTENSION	FEE	TOTAL
18.76	TON	SOIL TON				

This facility will only accept non-hazardous industrial  
recyclables or construction, and demolition waste.

We will not accept any loads containing any  
non-approved wastes or hazardous waste.651-438-1500

Generator: ST PAUL PORT AUTHORITY-HEIGHTS

Address: 2200 Larpenteur Ave E

City/State: St Paul, MN 55109

Manifest: 1953296

SKB-WCI 4410

SIGNATURE \_\_\_\_\_

NET AMOUNT

TENDERED

CHANGE

CHECK NO.

Industrial-Rosemont  
13425 Courthouse Blvd.  
Rosemont, MN 55068

197 CARL BOLANDER & SONS CO.  
251 STARKEY STREET  
ST. PAUL MN 55107

SITE	TICKET	GRID		WEIGHMASTER	
002	00836274	11		BROOKE H	
DATE IN	DATE OUT	TIME IN	TIME OUT	VEHICLE	ROLL OFF
08/21/23	08/21/23	15:37	15:37	ETI10-112	23-0134
REFERENCE			ORIGIN		
23-0134			VIN: PAU6577_MN_5AXELS		

SCALE 2 GROSS WT 70360 LB Inbound Ticket  
STORED TARE WT 32840 LB  
NET WEIGHT 37520 LB

QTY.	UNIT	DESCRIPTION	RATE	EXTENSION	FEE	TOTAL
18.76	TON	SOIL TON				

This facility will only accept non-hazardous industrial  
recyclables or construction, and demolition waste.

We will not accept any loads containing any  
non-approved wastes or hazardous waste.651-438-1500

Generator: ST PAUL PORT AUTHORITY-HEIGHTS

Address: 2200 Larpenteur Ave E

City/State: St Paul, MN 55109

Manifest: 1953296

SKB-WCI 4410

SIGNATURE \_\_\_\_\_

NET AMOUNT

TENDERED

CHANGE

CHECK NO.



# SKB Rosemount Industrial Waste Facility

1953297

Shipping Manifest		1. Generator's US EPA ID No. (if any)		2. Page 1 of page(s)	
3. Generator's Name and Facility Address St. Paul Port Authority 2200 Larpenteur Ave E, St. Paul, MN 55109		Mailing Address St. Paul Port Authority The Heights - Former Hillcrest 400 Wabasha St. N, Ste. #240, St. Paul, MN 55102 Fax (651) 223-5198			
4. Generator's Phone (651) 204-6241					
5. Transporter 1 Company Name <b>JG Trucking LLC</b>		Phone:			
6. Transporter 2 Company Name		Phone:			
7. Designated Facility Name and Site Address SKB Rosemount Industrial Waste Facility 13425 Courthouse Blvd. Rosemount, MN 55068		651-438-1500			
8. U.S. DOT Description (Including Proper Shipping Name)		9. Containers No. Type		10. Total Quantity	11. Unit Wt/Vol
a. Non-Hazardous Industrial Waste (Mercury Contaminated Soil <10mg/kg) Job #23-6600 Jesse Wilcox					
b.					
c.					
d.					
13. Additional Descriptions for Materials Listed Above (Indicate waste stream Approval # below) a. MI 23-0134 Mercury Contaminated Soil <10mg/kg b. MI c. MI d. MI		14. Special Handling Procedures for Wastes Listed Above			
15. Special Handling Instructions and Additional Information Emergency Contact:		SKB Use Only Load # _____ Scale Wt. _____ Tons/Yds. _____			
16. GENERATOR'S CERTIFICATION: I hereby declare that the contents of this consignment are fully and accurately described above by proper shipping name and are classified, packed, marked, and labeled, and are in all respects in proper condition for transport by highway according to applicable international and national government regulations.					
Printed/Typed Name Agent for St. Paul Port Authority		Signature <i>[Signature]</i>		Month Day Year 10 8 09 23	
17. Transporter 1 Acknowledged Receipt of Materials					
Printed/Typed Name <b>Jorge Garcia</b>		Signature <i>[Signature]</i>		Month Day Year 10 8 21 23	
18. Transporter 2 Acknowledgement of Receipt of Materials					
Printed/Typed Name		Signature		Month Day Year	
19. Discrepancy Indication Space					
20. Facility Owner or Operator: Certification of receipt of non-hazardous materials covered by this Manifest except as noted in Item 19.					
Printed/Typed Name <b>Dave</b>		Signature <i>[Signature]</i>		Month Day Year 10 8 21 23	

White - Return to Generator

Canary - Facility Copy

Pink - Transporter

Goldenrod - Generator Copy

Industrial-Rosemont  
13425 Courthouse Blvd.  
Rosemount, MN 55068

197 CARL BOLANDER & SONS CO.  
251 STARKEY STREET  
ST. PAUL MN 55107



SITE	TICKET	GRID		WEIGHMASTER	
002	00836283	11		DAVID	
DATE IN	DATE OUT	TIME IN	TIME OUT	VEHICLE	ROLL OFF
08/21/23	08/21/23	15:44	15:44	JGT4-1906	23-0134
REFERENCE			ORIGIN		
23-0134			VIN: YCB4494_MN_5AXLES		

SCALE 1 GROSS WT 73780 LB  
STORED TARE WT 31920 LB  
NET WEIGHT 41860 LB

Inbound Ticket

QTY.	UNIT	DESCRIPTION	RATE	EXTENSION	FEE	TOTAL
20.93	TON	SOIL TON				

This facility will only accept non-hazardous industrial  
recyclables or construction, and demolition waste.

We will not accept any loads containing any  
non-approved wastes or hazardous waste.651-438-1500

Generator: ST PAUL PORT AUTHORITY-HEIGHTS

Address: 2200 Larpenteur Ave E

City/State St Paul, MN 55109

Manifest: 1953297

SKB-WCI 4410

SIGNATURE \_\_\_\_\_

NET AMOUNT

TENDERED

CHANGE

CHECK NO.

Industrial-Rosemont  
13425 Courthouse Blvd.  
Rosemount, MN 55068

197 CARL BOLANDER & SONS CO.  
251 STARKEY STREET  
ST. PAUL MN 55107

SITE	TICKET	GRID		WEIGHMASTER	
002	00836283	11		DAVID	
DATE IN	DATE OUT	TIME IN	TIME OUT	VEHICLE	ROLL OFF
08/21/23	08/21/23	15:44	15:44	JGT4-1906	23-0134
REFERENCE			ORIGIN		
23-0134			VIN: YCB4494_MN_5AXLES		

SCALE 1 GROSS WT 73780 LB  
STORED TARE WT 31920 LB  
NET WEIGHT 41860 LB

Inbound Ticket

QTY.	UNIT	DESCRIPTION	RATE	EXTENSION	FEE	TOTAL
20.93	TON	SOIL TON				

This facility will only accept non-hazardous industrial  
recyclables or construction, and demolition waste.

We will not accept any loads containing any  
non-approved wastes or hazardous waste.651-438-1500

Generator: ST PAUL PORT AUTHORITY-HEIGHTS

Address: 2200 Larpenteur Ave E

City/State St Paul, MN 55109

Manifest: 1953297

SKB-WCI 4410

SIGNATURE \_\_\_\_\_

NET AMOUNT

TENDERED

CHANGE

CHECK NO.



# SKB Rosemount Industrial Waste Facility

1953295

Shipping Manifest		1. Generator's US EPA ID No. (if any)		2. Page 1 of page(s)	
3. Generator's Name and Facility Address St. Paul Port Authority 2200 Larpentour Ave E, St. Paul, MN 55109		Mailing Address St. Paul Port Authority The Heights - Former Hillcrest 400 Wabasha St. N, Ste. #240, St. Paul, MN 55102 Fax (651) 223-5198			
4. Generator's Phone (651) 204-6241					
5. Transporter 1 Company Name <i>Tash Trucking LLC</i>		Phone:			
6. Transporter 2 Company Name		Phone:			
7. Designated Facility Name and Site Address SKB Rosemount Industrial Waste Facility 13425 Courthouse Blvd. Rosemount, MN 55068		651-438-1500			
8. U.S. DOT Description (including Proper Shipping Name)		9. Containers No. Type		10. Total Quantity	11. Unit Wt/Vol
a. Non-Hazardous Industrial Waste (Mercury Contaminated Soil <10mg/kg) Job #23-6600 Jesse Wilcox					
b.					
c.					
d.					
13. Additional Descriptions for Materials Listed Above (Indicate waste stream Approval # below) a. MI 23-0134 Mercury Contaminated Soil <10mg/kg b. MI c. MI d. MI		14. Special Handling Procedures for Wastes Listed Above			
15. Special Handling Instructions and Additional Information Emergency Contact:		SKB Use Only Load # Scale Wt. Tons/Yds.			
16. GENERATOR'S CERTIFICATION: I hereby declare that the contents of this consignment are fully and accurately described above by proper shipping name and are classified, packed, marked, and labeled, and are in all respects in proper condition for transport by highway according to applicable international and national government regulations.					
Printed/Typed Name Agent for St. Paul Port Authority		Signature <i>Jesse Wilcox</i>		Month Day Year 08 04 23	
17. Transporter 1 Acknowledged Receipt of Materials					
Printed/Typed Name <i>MD Naimed Ahmed</i>		Signature <i>[Signature]</i>		Month Day Year 08 02 23	
18. Transporter 2 Acknowledgement of Receipt of Materials					
Printed/Typed Name		Signature		Month Day Year	
19. Discrepancy Indication Space					
20. Facility Owner or Operator: Certification of receipt of non-hazardous materials covered by this Manifest except as noted in Item 19.					
Printed/Typed Name <i>B71</i>		Signature <i>[Signature]</i>		Month Day Year 08 04 23	

White - Return to Generator      Pink - Transporter      Canary - Facility Copy      Goldenrod - Generator Copy



Industrial-Rosemont  
13425 Courthouse Blvd.  
Rosemount, MN 55068



197 CARL BOLANDER & SONS CO.  
251 STARKEY STREET  
ST. PAUL MN 55107

SITE	TICKET	GRID		WEIGHMASTER	
002	00836285	11		BROOKE H	
DATE IN	DATE OUT	TIME IN	TIME OUT	VEHICLE	ROLL OFF
08/21/23	08/21/23	15:47	15:47	TT8-1703	23-0134
REFERENCE			ORIGIN		
23-0134			VIN: TT8-1905_MN_5AXLES		

SCALE 2 GROSS WT 69460 LB Inbound Ticket  
STORED TARE WT 31940 LB  
NET WEIGHT 37520 LB

QTY.	UNIT	DESCRIPTION	RATE	EXTENSION	FEE	TOTAL
18.76	TON	SOIL TON				

This facility will only accept non-hazardous industrial  
recyclables or construction, and demolition waste.

We will not accept any loads containing any  
non-approved wastes or hazardous waste.651-438-1500

Generator: ST PAUL PORT AUTHORITY-HEIGHTS

Address: 2200 Larpenteur Ave E

City/State St Paul, MN 55109

Manifest: 1953295  
SKB-WCI4410

SIGNATURE \_\_\_\_\_

NET AMOUNT

TENDERED

CHANGE

CHECK NO.

Industrial-Rosemont  
13425 Courthouse Blvd.  
Rosemount, MN 55068

197 CARL BOLANDER & SONS CO.  
251 STARKEY STREET  
ST. PAUL MN 55107

SITE	TICKET	GRID		WEIGHMASTER	
002	00836285	11		BROOKE H	
DATE IN	DATE OUT	TIME IN	TIME OUT	VEHICLE	ROLL OFF
08/21/23	08/21/23	15:47	15:47	TT8-1703	23-0134
REFERENCE			ORIGIN		
23-0134			VIN: TT8-1905_MN_5AXLES		

SCALE 2 GROSS WT 69460 LB Inbound Ticket  
STORED TARE WT 31940 LB  
NET WEIGHT 37520 LB

QTY.	UNIT	DESCRIPTION	RATE	EXTENSION	FEE	TOTAL
18.76	TON	SOIL TON				

This facility will only accept non-hazardous industrial  
recyclables or construction, and demolition waste.

We will not accept any loads containing any  
non-approved wastes or hazardous waste.651-438-1500

Generator: ST PAUL PORT AUTHORITY-HEIGHTS

Address: 2200 Larpenteur Ave E

City/State St Paul, MN 55109

Manifest: 1953295  
SKB-WCI4410

SIGNATURE \_\_\_\_\_

NET AMOUNT

TENDERED

CHANGE

CHECK NO.



# SKB Rosemount Industrial Waste Facility

1953298

Shipping Manifest		1. Generator's US EPA ID No. (if any)		2. Page 1 of page(s)	
3. Generator's Name and Facility Address St. Paul Port Authority 2200 Larpenteur Ave E, St. Paul, MN 55109		Mailing Address St. Paul Port Authority The Heights - Former Hillcrest 400 Wabasha St. N, Ste. #240, St. Paul, MN 55102 Fax (651) 223-5198			
4. Generator's Phone (651) 204-6241		Phone: 612-558-2993			
5. Transporter 1 Company Name CMR Logistics		Phone:			
6. Transporter 2 Company Name		Phone:			
7. Designated Facility Name and Site Address SKB Rosemount Industrial Waste Facility 13425 Courthouse Blvd. Rosemount, MN 55068		651-438-1500			
8. U.S. DOT Description (including Proper Shipping Name)		9. Containers No. Type		10. Total Quantity	11. Unit Wt/Vol
a. Non-Hazardous Industrial Waste (Mercury Contaminated Soil <10mg/kg) Job #23-6600 Jesse Wilcox					
b.					
c.					
d.					
13. Additional Descriptions for Materials Listed Above (indicate waste stream Approval # below) a. MI 23-0134 Mercury Contaminated Soil <10mg/kg b. MI c. MI d. MI		14. Special Handling Procedures for Wastes Listed Above			
15. Special Handling Instructions and Additional Information Emergency Contact:		SKB Use Only Load # Scale Wt. Tons/Yds.			
16. GENERATOR'S CERTIFICATION: I hereby declare that the contents of this consignment are fully and accurately described above by proper shipping name and are classified, packed, marked, and labeled, and are in all respects in proper condition for transport by highway according to applicable international and national government regulations.					
Printed/Typed Name Agent for St. Paul Port Authority		Signature <i>[Signature]</i>		Month Day Year 08 09 23	
17. Transporter 1 Acknowledged Receipt of Materials					
Printed/Typed Name <i>Michael Foster</i>		Signature <i>[Signature]</i>		Month Day Year 08 20 23	
18. Transporter 2 Acknowledgement of Receipt of Materials					
Printed/Typed Name		Signature		Month Day Year	
19. Discrepancy Indication Space					
20. Facility Owner or Operator: Certification of receipt of non-hazardous materials covered by this Manifest except as noted in Item 19.					
Printed/Typed Name <i>Dane</i>		Signature <i>[Signature]</i>		Month Day Year 08 21 23	

White - Return to Generator

Canary - Facility Copy

Pink - Transporter

Goldenrod - Generator Copy

Industrial-Rosemont  
13425 Courthouse Blvd.  
Rosemount, MN 55068

197 CARL BOLANDER & SONS CO.  
251 STARKEY STREET  
ST. PAUL MN 55107



SITE	TICKET	GRID		WEIGHMASTER	
002	00836293	11		DAVID	
DATE IN	DATE OUT	TIME IN	TIME OUT	VEHICLE	ROLL OFF
08/21/23	08/21/23	15:52	15:52	CMR24-1610	23-0134
REFERENCE			ORIGIN		
23-0134			VIN: YTE0759_MN_5AXLES		

SCALE 1 GROSS WT 69760 LB Inbound Ticket  
STORED TARE WT 35780 LB  
NET WEIGHT 33980 LB

QTY.	UNIT	DESCRIPTION	RATE	EXTENSION	FEE	TOTAL
16.99	TON	SOIL TON				

This facility will only accept non-hazardous industrial  
recyclables or construction, and demolition waste.  
We will not accept any loads containing any  
non-approved wastes or hazardous waste.651-438-1500  
Generator: ST PAUL PORT AUTHORITY-HEIGHTS  
Address: 2200 Larpenteur Ave E  
City/State St Paul, MN 55109  
Manifest: 1953298  
SKB-WCI4410

SIGNATURE \_\_\_\_\_

NET AMOUNT
TENDERED
CHANGE
CHECK NO.

Industrial-Rosemont  
13425 Courthouse Blvd.  
Rosemount, MN 55068

197 CARL BOLANDER & SONS CO.  
251 STARKEY STREET  
ST. PAUL MN 55107

SITE	TICKET	GRID		WEIGHMASTER	
002	00836293	11		DAVID	
DATE IN	DATE OUT	TIME IN	TIME OUT	VEHICLE	ROLL OFF
08/21/23	08/21/23	15:52	15:52	CMR24-1610	23-0134
REFERENCE			ORIGIN		
23-0134			VIN: YTE0759_MN_5AXLES		

SCALE 1 GROSS WT 69760 LB Inbound Ticket  
STORED TARE WT 35780 LB  
NET WEIGHT 33980 LB

QTY.	UNIT	DESCRIPTION	RATE	EXTENSION	FEE	TOTAL
16.99	TON	SOIL TON				

This facility will only accept non-hazardous industrial  
recyclables or construction, and demolition waste.  
We will not accept any loads containing any  
non-approved wastes or hazardous waste.651-438-1500  
Generator: ST PAUL PORT AUTHORITY-HEIGHTS  
Address: 2200 Larpenteur Ave E  
City/State St Paul, MN 55109  
Manifest: 1953298  
SKB-WCI4410

SIGNATURE \_\_\_\_\_

NET AMOUNT
TENDERED
CHANGE
CHECK NO.



# SKB Rosemount Industrial Waste Facility

1953299

Shipping Manifest		1. Generator's US EPA ID No. (if any)		2. Page 1 of page(s)	
3. Generator's Name and Facility Address St. Paul Port Authority 2200 Larpenteur Ave E, St. Paul, MN 55109		Mailing Address St. Paul Port Authority The Heights - Former Hillcrest 400 Wabasha St. N, Ste. #240, St. Paul, MN 55102 Fax (651) 223-5198			
4. Generator's Phone (651) 204-6241					
5. Transporter 1 Company Name <b>Who Dat Hauling LLC</b>		Phone:			
6. Transporter 2 Company Name		Phone:			
7. Designated Facility Name and Site Address SKB Rosemount Industrial Waste Facility 13425 Courthouse Blvd. Rosemount, MN 55068		651-438-1500			
8. U.S. DOT Description (Including Proper Shipping Name)		9. Containers No. Type		10. Total Quantity	11. Unit Wt/Vol
a. Non-Hazardous Industrial Waste (Mercury Contaminated Soil <10mg/kg) Job #23-6600 Jesse Wilcox					
b.					
c.					
d.					
13. Additional Descriptions for Materials Listed Above (Indicate waste stream Approval # below) a. MI 23-0134 Mercury Contaminated Soil <10mg/kg b. MI c. MI d. MI		14. Special Handling Procedures for Wastes Listed Above			
15. Special Handling Instructions and Additional Information Emergency Contact:		SKB Use Only Load # Scale Wt. Tons/Yds.			
16. GENERATOR'S CERTIFICATION: I hereby declare that the contents of this consignment are fully and accurately described above by proper shipping name and are classified, packed, marked, and labeled, and are in all respects in proper condition for transport by highway according to applicable international and national government regulations.					
Printed/Typed Name Agent for St. Paul Port Authority		Signature		Month Day Year 08 09 23	
17. Transporter 1 Acknowledged Receipt of Materials		Signature		Month Day Year	
Printed/Typed Name <b>Cordell J. Robertson</b>		Signature		08 21 23	
18. Transporter 2 Acknowledgement of Receipt of Materials		Signature		Month Day Year	
Printed/Typed Name		Signature			
19. Discrepancy Indication Space					
20. Facility Owner or Operator: Certification of receipt of non-hazardous materials covered by this Manifest except as noted in Item 19.					
Printed/Typed Name <b>Dave</b>		Signature		Month Day Year 08 21 23	

White - Return to Generator

Canary - Facility Copy

Pink - Transporter

Goldenrod - Generator Copy

Industrial-Rosemont  
13425 Courthouse Blvd.  
Rosemont, MN 55068



197 CARL BOLANDER & SONS CO.  
251 STARKEY STREET  
ST. PAUL MN 55107

SITE	TICKET	GRID		WEIGHMASTER	
002	00836298	11		DAVID	
DATE IN	DATE OUT	TIME IN	TIME OUT	VEHICLE	ROLL OFF
08/21/23	08/21/23	15:56	15:56	WDH41-518	23-0134
REFERENCE			ORIGIN		
23-0134			VIN: YTD8943_MN_6AXLES-4		

SCALE 1 GROSS WT 71420 LB Inbound Ticket  
STORED TARE WT 34780 LB  
NET WEIGHT 36640 LB

QTY.	UNIT	DESCRIPTION	RATE	EXTENSION	FEE	TOTAL
18.32	TON	SOIL TON				

This facility will only accept non-hazardous industrial  
recyclables or construction, and demolition waste.

We will not accept any loads containing any  
non-approved wastes or hazardous waste.651-438-1500

Generator: ST PAUL PORT AUTHORITY-HEIGHTS

Address: 2200 Larpenteur Ave E

City/State St Paul, MN 55109

Manifest: 1953299

SKB-WCI 4410

SIGNATURE \_\_\_\_\_

NET AMOUNT

TENDERED

CHANGE

CHECK NO.

Industrial-Rosemont  
13425 Courthouse Blvd.  
Rosemont, MN 55068

197 CARL BOLANDER & SONS CO.  
251 STARKEY STREET  
ST. PAUL MN 55107

SITE	TICKET	GRID		WEIGHMASTER	
002	00836298	11		DAVID	
DATE IN	DATE OUT	TIME IN	TIME OUT	VEHICLE	ROLL OFF
08/21/23	08/21/23	15:56	15:56	WDH41-518	23-0134
REFERENCE			ORIGIN		
23-0134			VIN: YTD8943_MN_6AXLES-4		

SCALE 1 GROSS WT 71420 LB Inbound Ticket  
STORED TARE WT 34780 LB  
NET WEIGHT 36640 LB

QTY.	UNIT	DESCRIPTION	RATE	EXTENSION	FEE	TOTAL
18.32	TON	SOIL TON				

This facility will only accept non-hazardous industrial  
recyclables or construction, and demolition waste.

We will not accept any loads containing any  
non-approved wastes or hazardous waste.651-438-1500

Generator: ST PAUL PORT AUTHORITY-HEIGHTS

Address: 2200 Larpenteur Ave E

City/State St Paul, MN 55109

Manifest: 1953299

SKB-WCI 4410

SIGNATURE \_\_\_\_\_

NET AMOUNT

TENDERED

CHANGE

CHECK NO.



# SKB Rosemount Industrial Waste Facility

1953300

Shipping Manifest		1. Generator's US EPA ID No. (if any)		2. Page 1 of page(s)	
3. Generator's Name and Facility Address St. Paul Port Authority 2200 Larpenteur Ave E, St. Paul, MN 55109		Mailing Address St. Paul Port Authority The Heights - Former Hillcrest 400 Wabasha St. N, Ste. #240, St. Paul, MN 55102 Fax (651) 223-5198			
4. Generator's Phone (651) 204-6241		Phone: 612-986-2576			
5. Transporter 1 Company Name Schicher LLC		Phone: 612-986-2576			
6. Transporter 2 Company Name		Phone:			
7. Designated Facility Name and Site Address SKB Rosemount Industrial Waste Facility 13425 Courthouse Blvd. Rosemount, MN 55068		651-438-1500			
8. U.S. DOT Description (including Proper Shipping Name)		9. Containers No. Type		10. Total Quantity	11. Unit Wt/Vol
a. Non-Hazardous Industrial Waste (Mercury Contaminated Soil <10mg/kg) Job #23-6600 Jesse Wilcox					
b.					
c.					
d.					
13. Additional Descriptions for Materials Listed Above (indicate waste stream Approval # below) a. MI 23-0134 Mercury Contaminated Soil <10mg/kg b. MI c. MI d. MI		14. Special Handling Procedures for Wastes Listed Above			
15. Special Handling Instructions and Additional Information Emergency Contact:		SKB Use Only Load # Scale Wt. Tons/Yds.			
16. GENERATOR'S CERTIFICATION: I hereby declare that the contents of this consignment are fully and accurately described above by proper shipping name and are classified, packed, marked, and labeled, and are in all respects in proper condition for transport by highway according to applicable international and national government regulations.					
Printed/Typed Name Agent for St. Paul Port Authority		Signature [Signature]		Month Day Year 08 09 23	
17. Transporter 1 Acknowledged Receipt of Materials Printed/Typed Name [Signature]		Signature [Signature]		Month Day Year 08 21 23	
18. Transporter 2 Acknowledged Receipt of Materials Printed/Typed Name		Signature		Month Day Year	
19. Discrepancy Indication Space					
20. Facility Owner or Operator: Certification of receipt of non-hazardous materials covered by this Manifest except as noted in Item 19.					
Printed/Typed Name Dane		Signature Dane		Month Day Year 08 21 23	

White - Return to Generator

Pink - Transporter

Canary - Facility Copy

Goldenrod - Generator Copy



Industrial-Rosemont  
13425 Courthouse Blvd.  
Rosemount, MN 55068



197 CARL BOLANDER & SONS CO.  
251 STARKEY STREET  
ST. PAUL MN 55107

SITE	TICKET	GRID		WEIGHMASTER	
002	00836301	11		DAVID	
DATE IN	DATE OUT	TIME IN	TIME OUT	VEHICLE	ROLL OFF
08/21/23	08/21/23	15:59	15:59	SCH92-1603	23-0134
REFERENCE			ORIGIN		
23-0134			VIN: YTE1841_MN_5AXLES		

SCALE 1 GROSS WT 71100 LB Inbound Ticket  
STORED TARE WT 33960 LB  
NET WEIGHT 37140 LB

QTY.	UNIT	DESCRIPTION	RATE	EXTENSION	FEE	TOTAL
18.57	TON	SOIL TON				

This facility will only accept non-hazardous industrial  
recyclables or construction, and demolition waste.

We will not accept any loads containing any  
non-approved wastes or hazardous waste.651-438-1500

Generator: ST PAUL PORT AUTHORITY-HEIGHTS

Address: 2200 Larpenteur Ave E

City/State St Paul, MN 55109

Manifest: 1953300

SKB-WCI 4410

SIGNATURE \_\_\_\_\_

NET AMOUNT

TENDERED

CHANGE

CHECK NO.

Industrial-Rosemont  
13425 Courthouse Blvd.  
Rosemount, MN 55068

197 CARL BOLANDER & SONS CO.  
251 STARKEY STREET  
ST. PAUL MN 55107

SITE	TICKET	GRID		WEIGHMASTER	
002	00836301	11		DAVID	
DATE IN	DATE OUT	TIME IN	TIME OUT	VEHICLE	ROLL OFF
08/21/23	08/21/23	15:59	15:59	SCH92-1603	23-0134
REFERENCE			ORIGIN		
23-0134			VIN: YTE1841_MN_5AXLES		

SCALE 1 GROSS WT 71100 LB Inbound Ticket  
STORED TARE WT 33960 LB  
NET WEIGHT 37140 LB

QTY.	UNIT	DESCRIPTION	RATE	EXTENSION	FEE	TOTAL
18.57	TON	SOIL TON				

This facility will only accept non-hazardous industrial  
recyclables or construction, and demolition waste.

We will not accept any loads containing any  
non-approved wastes or hazardous waste.651-438-1500

Generator: ST PAUL PORT AUTHORITY-HEIGHTS

Address: 2200 Larpenteur Ave E

City/State St Paul, MN 55109

Manifest: 1953300

SKB-WCI 4410

SIGNATURE \_\_\_\_\_

NET AMOUNT

TENDERED

CHANGE

CHECK NO.



# SKB Rosemount Industrial Waste Facility

TT 95-2062  
1953302

Shipping Manifest		1. Generator's US EPA ID No. (if any)		2. Page 1 of _____ page(s)	
3. Generator's Name and Facility Address St. Paul Port Authority 2200 Larpenet Ave E, St. Paul, MN 55109		Mailing Address St. Paul Port Authority The Heights - Former Hillcrest 400 Wabasha St. N, Ste. #240, St. Paul, MN 55102 Fax (651) 223-5198			
4. Generator's Phone (651) 204-6241					
5. Transporter 1 Company Name		Phone: _____			
6. Transporter 2 Company Name		Phone: _____			
7. Designated Facility Name and Site Address		SKB Rosemount Industrial Waste Facility 13425 Courthouse Blvd. Rosemount, MN 55068 651-438-1500			
8. U.S. DOT Description (including Proper Shipping Name)		9. Containers		10. Total Quantity	11. Unit Wt/Vol
		No.	Type		
a. Non-Hazardous Industrial Waste (Mercury Contaminated Soil <10mg/kg) Job #23-6600 Jesse Wilcox					
b.					
c.					
d.					
13. Additional Descriptions for Materials Listed Above (indicate waste stream Approval # below)		14. Special Handling Procedures for Wastes Listed Above			
a. MI 23-0134 Mercury Contaminated Soil <10mg/kg					
b. MI					
c. MI					
d. MI					
15. Special Handling Instructions and Additional Information		SKB Use Only			
Emergency Contact: _____		Load # _____			
		Scale Wt. _____			
		Tons/Yds. _____			
16. GENERATOR'S CERTIFICATION: I hereby declare that the contents of this consignment are fully and accurately described above by proper shipping name and are classified, packed, marked, and labeled, and are in all respects in proper condition for transport by highway according to applicable international and national government regulations.					
Printed/Typed Name Agent for St. Paul Port Authority		Signature <i>[Signature]</i>		Month Day Year 08 09 23	
17. Transporter 1 Acknowledged of Receipt of Materials					
Printed/Typed Name <i>Eric Taper</i>		Signature <i>E.T.</i>		Month Day Year 08 12 23	
18. Transporter 2 Acknowledgement of Receipt of Materials					
Printed/Typed Name		Signature		Month Day Year	
19. Discrepancy Indication Space					
20. Facility Owner or Operator: Certification of receipt of non-hazardous materials covered by this Manifest except as noted in Item 19.					
Printed/Typed Name <i>[Signature]</i>		Signature <i>[Signature]</i>		Month Day Year 08 09 23	

White - Return to Generator  
Pink - Transporter  
Canary - Facility Copy  
Goldenrod - Generator Copy

Industrial-Rosemont  
13425 Courthouse Blvd.  
Rosemount, MN 55068



197 CARL BOLANDER & SONS CO.  
251 STARKEY STREET  
ST. PAUL MN 55107

SITE	TICKET	GRID		WEIGHMASTER	
002	00836354	11		BROOKE H	
DATE IN	DATE OUT	TIME IN	TIME OUT	VEHICLE	ROLL OFF
08/22/23	08/22/23	07:35	07:35	TT95-2002	23-0134
REFERENCE			ORIGIN		
23-0134			VIN: YBV6332_MN_5AXLES		

SCALE 2 GROSS WT 75180 LB  
STORED TARE WT 33720 LB  
NET WEIGHT 41460 LB

Inbound Ticket

QTY.	UNIT	DESCRIPTION	RATE	EXTENSION	FEE	TOTAL
20.73	TON	SOIL TON				

This facility will only accept non-hazardous industrial  
recyclables or construction, and demolition waste.

We will not accept any loads containing any  
non-approved wastes or hazardous waste.651-438-1500

Generator: ST PAUL PORT AUTHORITY-HEIGHTS

Address: 2200 Larpenteur Ave E

City/State: St Paul, MN 55109

Manifest: 1953302

SKB-WCI 4410

SIGNATURE \_\_\_\_\_

NET AMOUNT
TENDERED
CHANGE
CHECK NO.

Industrial-Rosemont  
13425 Courthouse Blvd.  
Rosemount, MN 55068

197 CARL BOLANDER & SONS CO.  
251 STARKEY STREET  
ST. PAUL MN 55107

SITE	TICKET	GRID		WEIGHMASTER	
002	00836354	11		BROOKE H	
DATE IN	DATE OUT	TIME IN	TIME OUT	VEHICLE	ROLL OFF
08/22/23	08/22/23	07:35	07:35	TT95-2002	23-0134
REFERENCE			ORIGIN		
23-0134			VIN: YBV6332_MN_5AXLES		

SCALE 2 GROSS WT 75180 LB  
STORED TARE WT 33720 LB  
NET WEIGHT 41460 LB

Inbound Ticket

QTY.	UNIT	DESCRIPTION	RATE	EXTENSION	FEE	TOTAL
20.73	TON	SOIL TON				

This facility will only accept non-hazardous industrial  
recyclables or construction, and demolition waste.

We will not accept any loads containing any  
non-approved wastes or hazardous waste.651-438-1500

Generator: ST PAUL PORT AUTHORITY-HEIGHTS

Address: 2200 Larpenteur Ave E

City/State: St Paul, MN 55109

Manifest: 1953302

SKB-WCI 4410

SIGNATURE \_\_\_\_\_

NET AMOUNT
TENDERED
CHANGE
CHECK NO.



# SKB Rosemount Industrial Waste Facility

1953301

JL ROB 6102

Shipping Manifest		1. Generator's US EPA ID No. (if any)		2. Page 1 of page(s)	
3. Generator's Name and Facility Address St. Paul Port Authority 2200 Larpeur Ave E, St. Paul, MN 55109		Mailing Address St. Paul Port Authority The Heights - Former Hillcrest 400 Wabasha St. N, Ste. #240, St. Paul, MN 55102 Fax (651) 223-5198			
4. Generator's Phone (651) 204-6241		5. Transporter 1 Company Name			
6. Transporter 2 Company Name		Phone:			
7. Designated Facility Name and Site Address SKB Rosemount Industrial Waste Facility 13425 Courthouse Blvd. Rosemount, MN 55068		651-438-1500			
8. U.S. DOT Description (including Proper Shipping Name)		9. Containers No. Type		10. Total Quantity	
a. Non-Hazardous Industrial Waste (Mercury Contaminated Soil <10mg/kg) Job #23-6600 Jesse Wilcox					
b.					
c.					
d.					
13. Additional Descriptions for Materials Listed Above (indicate waste stream Approval # below) a. MI 23-0134 Mercury Contaminated Soil <10mg/kg b. MI c. MI d. MI		14. Special Handling Procedures for Wastes Listed Above			
15. Special Handling Instructions and Additional Information Emergency Contact:		SKB Use Only Load # Scale Wt. Tons/Yds.			
16. GENERATOR'S CERTIFICATION: I hereby declare that the contents of this consignment are fully and accurately described above by proper shipping name and are classified, packed, marked, and labeled, and are in all respects in proper condition for transport by highway according to applicable international and national government regulations.					
Printed/Typed Name Agent for St. Paul Port Authority		Signature		Month Day Year 08 09 23	
17. Transporter 1 Acknowledged Receipt of Materials		Signature		Month Day Year 08 22 23	
18. Transporter 2 Acknowledgement of Receipt of Materials		Signature		Month Day Year 08 22 23	
19. Discrepancy Indication Space					
20. Facility Owner or Operator: Certification of receipt of non-hazardous materials covered by this Manifest except as noted in Item 19.					
Printed/Typed Name Dave		Signature Dave		Month Day Year 8 22 23	

White - Return to Generator

Canary - Facility Copy

Pink - Transporter

Goldenrod - Generator Copy

Industrial-Rosemont  
13425 Courthouse Blvd.  
Rosemont, MN 55068

197 CARL BOLANDER & SONS CO.  
251 STARKEY STREET  
ST. PAUL MN 55107



SITE	TICKET	GRID		WEIGHMASTER	
002	00836356	11		DAVID	
DATE IN	DATE OUT	TIME IN	TIME OUT	VEHICLE	ROLL OFF
08/22/23	08/22/23	07:37	07:37	JLROB6-102	23-0134
REFERENCE			ORIGIN		
23-0134			VIN: YTE0770_MN_4AXLES		

SCALE 1 GROSS WT 76640 LB  
STORED TARE WT 35160 LB  
NET WEIGHT 41480 LB

Inbound Ticket

QTY.	UNIT	DESCRIPTION	RATE	EXTENSION	FEE	TOTAL
20.74	TON	SOIL TON				

This facility will only accept non-hazardous industrial recyclables or construction, and demolition waste.

We will not accept any loads containing any non-approved wastes or hazardous waste.651-438-1500

Generator: ST PAUL PORT AUTHORITY-HEIGHTS

Address: 2200 Larpenteur Ave E

City/State: St Paul, MN 55109

Manifest: 1953301

SKB-WCI 4410

SIGNATURE \_\_\_\_\_

NET AMOUNT

TENDERED

CHANGE

CHECK NO.

Industrial-Rosemont  
13425 Courthouse Blvd.  
Rosemont, MN 55068

197 CARL BOLANDER & SONS CO.  
251 STARKEY STREET  
ST. PAUL MN 55107

SITE	TICKET	GRID		WEIGHMASTER	
002	00836356	11		DAVID	
DATE IN	DATE OUT	TIME IN	TIME OUT	VEHICLE	ROLL OFF
08/22/23	08/22/23	07:37	07:37	JLROB6-102	23-0134
REFERENCE			ORIGIN		
23-0134			VIN: YTE0770_MN_4AXLES		

SCALE 1 GROSS WT 76640 LB  
STORED TARE WT 35160 LB  
NET WEIGHT 41480 LB

Inbound Ticket

QTY.	UNIT	DESCRIPTION	RATE	EXTENSION	FEE	TOTAL
20.74	TON	SOIL TON				

This facility will only accept non-hazardous industrial recyclables or construction, and demolition waste.

We will not accept any loads containing any non-approved wastes or hazardous waste.651-438-1500

Generator: ST PAUL PORT AUTHORITY-HEIGHTS

Address: 2200 Larpenteur Ave E

City/State: St Paul, MN 55109

Manifest: 1953301

SKB-WCI 4410

SIGNATURE \_\_\_\_\_

NET AMOUNT

TENDERED

CHANGE

CHECK NO.



# SKB Rosemount Industrial Waste Facility

1953306

Shipping Manifest		1. Generator's US EPA ID No. (if any)		2. Page 1 of page(s)	
3. Generator's Name and Facility Address St. Paul Port Authority 2200 Larpeur Ave E, St. Paul, MN 55109		Mailing Address St. Paul Port Authority The Heights - Former Hillcrest 400 Wabasha St. N, Ste. #240, St. Paul, MN 55102 Fax (651) 223-5198			
4. Generator's Phone (651) 204-6241		Phone: (651) 223-5198			
5. Transporter 1 Company Name <i>Ken Korman</i>		Phone:			
6. Transporter 2 Company Name		Phone:			
7. Designated Facility Name and Site Address SKB Rosemount Industrial Waste Facility 13425 Courthouse Blvd. Rosemount, MN 55068 651-438-1500					
8. U.S. DOT Description (including Proper Shipping Name)		9. Containers		10. Total Quantity	11. Unit Wt/Vol
		No.	Type		
a. Non-Hazardous Industrial Waste (Mercury Contaminated Soil <10mg/kg) Job #23-6600 Jesse Wilcox					
b.					
c.					
d.					
13. Additional Descriptions for Materials Listed Above (Indicate waste stream Approval # below)		14. Special Handling Procedures for Wastes Listed Above			
a. MI 23-0134 Mercury Contaminated Soil <10mg/kg					
b. MI					
c. MI					
d. MI					
15. Special Handling Instructions and Additional Information Emergency Contact:		SKB Use Only Load # Scale Wt. Tons/Yds.			
16. GENERATOR'S CERTIFICATION: I hereby declare that the contents of this consignment are fully and accurately described above by proper shipping name and are classified, packed, marked, and labeled, and are in all respects in proper condition for transport by highway according to applicable international and national government regulations.					
Printed/Typed Name Agent for St. Paul Port Authority		Signature <i>[Signature]</i>		Month Day Year 08 09 23	
17. Transporter 1 Acknowledgement of Receipt of Materials <i>[Signature]</i>		Signature		Month Day Year 08 09 23	
18. Transporter 2 Acknowledgement of Receipt of Materials		Signature		Month Day Year	
Printed/Typed Name		Signature		Month Day Year	
19. Discrepancy Indication Space					
20. Facility Owner or Operator: Certification of receipt of non-hazardous materials covered by this Manifest except as noted in Item 19.					
Printed/Typed Name <i>Dave</i>		Signature <i>Dave</i>		Month Day Year 08 12 23	

White - Return to Generator

Canary - Facility Copy

Pink - Transporter

Goldenrod - Generator Copy

Industrial-Rosemont  
13425 Courthouse Blvd.  
Rosemount, MN 55068



197 CARL BOLANDER & SONS CO.  
251 STARKEY STREET  
ST. PAUL MN 55107

SITE	TICKET	GRID		WEIGHMASTER	
002	00836368	11		DAVID	
DATE IN	DATE OUT	TIME IN	TIME OUT	VEHICLE	ROLL OFF
08/22/23	08/22/23	07:46	07:46	K&K10-718	23-0134
REFERENCE			ORIGIN		
23-0134			VIN: YTD7620_MN_6AXLES		

SCALE 1 GROSS WT 78240 LB Inbound Ticket  
STORED TARE WT 35280 LB  
NET WEIGHT 42960 LB

QTY.	UNIT	DESCRIPTION	RATE	EXTENSION	FEE	TOTAL
21.48	TON	SOIL TON				

This facility will only accept non-hazardous industrial  
recyclables or construction, and demolition waste.

We will not accept any loads containing any  
non-approved wastes or hazardous waste.651-438-1500

Generator: ST PAUL PORT AUTHORITY-HEIGHTS

Address: 2200 Larpenteur Ave E

City/State: St Paul, MN 55109

Manifest: 1953306

SKB-WCI4410

SIGNATURE \_\_\_\_\_

NET AMOUNT
TENDERED
CHANGE
CHECK NO.

Industrial-Rosemont  
13425 Courthouse Blvd.  
Rosemount, MN 55068

197 CARL BOLANDER & SONS CO.  
251 STARKEY STREET  
ST. PAUL MN 55107

SITE	TICKET	GRID		WEIGHMASTER	
002	00836368	11		DAVID	
DATE IN	DATE OUT	TIME IN	TIME OUT	VEHICLE	ROLL OFF
08/22/23	08/22/23	07:46	07:46	K&K10-718	23-0134
REFERENCE			ORIGIN		
23-0134			VIN: YTD7620_MN_6AXLES		

SCALE 1 GROSS WT 78240 LB Inbound Ticket  
STORED TARE WT 35280 LB  
NET WEIGHT 42960 LB

QTY.	UNIT	DESCRIPTION	RATE	EXTENSION	FEE	TOTAL
21.48	TON	SOIL TON				

This facility will only accept non-hazardous industrial  
recyclables or construction, and demolition waste.

We will not accept any loads containing any  
non-approved wastes or hazardous waste.651-438-1500

Generator: ST PAUL PORT AUTHORITY-HEIGHTS

Address: 2200 Larpenteur Ave E

City/State: St Paul, MN 55109

Manifest: 1953306

SKB-WCI4410

SIGNATURE \_\_\_\_\_

NET AMOUNT
TENDERED
CHANGE
CHECK NO.





# SKB Rosemount Industrial Waste Facility

1953303

Shipping Manifest		1. Generator's US EPA ID No. (if any)		2. Page 1 of page(s)	
3. Generator's Name and Facility Address St. Paul Port Authority 2200 Larpenteur Ave E, St. Paul, MN 55109		Mailing Address St. Paul Port Authority The Heights - Former Hillcrest 400 Wabasha St. N, Ste. #240, St. Paul, MN 55102 Fax (651) 223-5198			
4. Generator's Phone (651) 204-6241					
5. Transporter 1 Company Name <i>Hell Legacy Trucking</i>		Phone: <i>612 242 6643</i>			
6. Transporter 2 Company Name		Phone:			
7. Designated Facility Name and Site Address SKB Rosemount Industrial Waste Facility 13425 Courthouse Blvd. Rosemount, MN 55068		651-438-1500			
8. U.S. DOT Description (Including Proper Shipping Name)		9. Containers No. Type		10. Total Quantity	11. Unit Wt/Vol
a. Non-Hazardous Industrial Waste (Mercury Contaminated Soil <10mg/kg) Job #23-6600 Jesse Wilcox					
b.					
c.					
d.					
13. Additional Descriptions for Materials Listed Above (Indicate waste stream Approval # below) a. MI 23-0134 Mercury Contaminated Soil <10mg/kg b. MI c. MI d. MI		14. Special Handling Procedures for Wastes Listed Above			
15. Special Handling Instructions and Additional Information Emergency Contact:		SKB Use Only Load # _____ Scale Wt. _____ Tons/Yds. _____			
16. GENERATOR'S CERTIFICATION: I hereby declare that the contents of this consignment are fully and accurately described above by proper shipping name and are classified, packed, marked, and labeled, and are in all respects in proper condition for transport by highway according to applicable international and national government regulations.					
Printed/Typed Name Agent for St. Paul Port Authority		Signature <i>[Signature]</i>		Month Day Year <i>08 09 23</i>	
17. Transporter 1 Acknowledged Receipt of Materials		Printed/Typed Name <i>T. Davis Hill</i>		Signature <i>[Signature]</i>	
18. Transporter 2 Acknowledgement of Receipt of Materials		Printed/Typed Name		Month Day Year <i>08 22 23</i>	
19. Discrepancy Indication Space		Signature		Month Day Year	
20. Facility Owner or Operator: Certification of receipt of non-hazardous materials covered by this Manifest except as noted in Item 19.					
Printed/Typed Name <i>PK</i>		Signature <i>[Signature]</i>		Month Day Year <i>8 22 23</i>	

White - Return to Generator

Canary - Facility Copy

Pink - Transporter

Goldenrod - Generator Copy

Industrial-Rosemont  
13425 Courthouse Blvd.  
Rosemount, MN 55068

197 CARL BOLANDER & SONS CO.  
251 STARKEY STREET  
ST. PAUL MN 55107



SITE	TICKET	GRID		WEIGHMASTER	
002	00836375	11		BROOKE H	
DATE IN	DATE OUT	TIME IN	TIME OUT	VEHICLE	ROLL OFF
08/22/23	08/22/23	07:54	07:54	HLT708-09	23-0134
REFERENCE			ORIGIN		
23-0134			VIN: YTEY269_MN_6AXELS		

SCALE 2 GROSS WT 79060 LB Inbound Ticket

STORED TARE WT 33540 LB

NET WEIGHT 45520 LB

QTY.	UNIT	DESCRIPTION	RATE	EXTENSION	FEE	TOTAL
22.76	TON	SOIL TON				

This facility will only accept non-hazardous industrial  
recyclables or construction, and demolition waste.

We will not accept any loads containing any  
non-approved wastes or hazardous waste.651-438-1500

Generator: ST PAUL PORT AUTHORITY-HEIGHTS

Address: 2200 Larpenteur Ave E

City/State: St Paul, MN 55109

Manifest: 1953303

SKB-WCI 4410

SIGNATURE \_\_\_\_\_

NET AMOUNT

TENDERED

CHANGE

CHECK NO.

Industrial-Rosemont  
13425 Courthouse Blvd.  
Rosemount, MN 55068

197 CARL BOLANDER & SONS CO.  
251 STARKEY STREET  
ST. PAUL MN 55107

SITE	TICKET	GRID		WEIGHMASTER	
002	00836375	11		BROOKE H	
DATE IN	DATE OUT	TIME IN	TIME OUT	VEHICLE	ROLL OFF
08/22/23	08/22/23	07:54	07:54	HLT708-09	23-0134
REFERENCE			ORIGIN		
23-0134			VIN: YTEY269_MN_6AXELS		

SCALE 2 GROSS WT 79060 LB Inbound Ticket

STORED TARE WT 33540 LB

NET WEIGHT 45520 LB

QTY.	UNIT	DESCRIPTION	RATE	EXTENSION	FEE	TOTAL
22.76	TON	SOIL TON				

This facility will only accept non-hazardous industrial  
recyclables or construction, and demolition waste.

We will not accept any loads containing any  
non-approved wastes or hazardous waste.651-438-1500

Generator: ST PAUL PORT AUTHORITY-HEIGHTS

Address: 2200 Larpenteur Ave E

City/State: St Paul, MN 55109

Manifest: 1953303

SKB-WCI 4410

SIGNATURE \_\_\_\_\_

NET AMOUNT

TENDERED

CHANGE

CHECK NO.



# SKB Rosemount Industrial Waste Facility

1953305

Shipping Manifest		1. Generator's US EPA ID No. (if any)		2. Page 1 of page(s)		
3. Generator's Name and Facility Address St. Paul Port Authority 2200 Larpentour Ave E, St. Paul, MN 55109		Mailing Address St. Paul Port Authority The Heights - Former Hillcrest 400 Wabasha St. N, Ste. #240, St. Paul, MN 55102 Fax (651) 223-5198				
4. Generator's Phone (651) 204-6241						
5. Transporter 1 Company Name <b>Who Dat Hauling LLC</b>		Phone:				
6. Transporter 2 Company Name		Phone:				
7. Designated Facility Name and Site Address SKB Rosemount Industrial Waste Facility 13425 Courthouse Blvd. Rosemount, MN 55068		651-438-1500				
8. U.S. DOT Description (including Proper Shipping Name)		9. Containers No. Type		10. Total Quantity	11. Unit Wt/Vol	12. Waste Profile Sheet #
a. Non-Hazardous Industrial Waste (Mercury Contaminated Soil <10mg/kg) Job #23-6600 Jesse Wilcox						
b.						
c.						
d.						
13. Additional Descriptions for Materials Listed Above (Indicate waste stream Approval # below) a. MI 23-0134 Mercury Contaminated Soil <10mg/kg b. MI c. MI d. MI		14. Special Handling Procedures for Wastes Listed Above				
15. Special Handling Instructions and Additional Information Emergency Contact:		SKB Use Only Load # Scale Wt. Tons/Yds.				
16. GENERATOR'S CERTIFICATION: I hereby declare that the contents of this consignment are fully and accurately described above by proper shipping name and are classified, packed, marked, and labeled, and are in all respects in proper condition for transport by highway according to applicable international and national government regulations.						
Printed/Typed Name Agent for St. Paul Port Authority		Signature		Month Day Year 08 09 23		
17. Transporter 1 Acknowledged Receipt of Materials		Signature		Month Day Year 08 22 23		
Printed/Typed Name <b>Cordell Robertson</b>		Signature		Month Day Year 08 22 23		
18. Transporter 2 Acknowledgement of Receipt of Materials		Signature		Month Day Year		
Printed/Typed Name		Signature		Month Day Year		
19. Discrepancy Indication Space						
20. Facility Owner or Operator: Certification of receipt of non-hazardous materials covered by this Manifest except as noted in Item 19.						
Printed/Typed Name		Signature		Month Day Year 8 22 23		

White - Return to Generator      Pink - Transporter      Canary - Facility Copy      Goldenrod - Generator Copy

Industrial-Rosemont  
13425 Courthouse Blvd.  
Rosemount, MN 55068

197 CARL BOLANDER & SONS CO.  
251 STARKEY STREET  
ST. PAUL MN 55107



SITE		TICKET		GRID		WEIGHMASTER	
002		00836377		11		BROOKE H	
DATE IN	DATE OUT	TIME IN	TIME OUT	VEHICLE	ROLL OFF		
08/22/23	08/22/23	07:55	07:55	WDH41-518	23-0134		
REFERENCE				ORIGIN			
23-0134				VIN: YTD8943_MN_6AXLES-4			

SCALE 2 GROSS WT 72920 LB  
STORED TARE WT 34780 LB  
NET WEIGHT 38140 LB

Inbound Ticket

QTY.	UNIT	DESCRIPTION	RATE	EXTENSION	FEE	TOTAL
19.07	TON	SOIL TON				

This facility will only accept non-hazardous industrial  
recyclables or construction, and demolition waste.

We will not accept any loads containing any  
non-approved wastes or hazardous waste.651-438-1500

Generator: ST PAUL PORT AUTHORITY-HEIGHTS

Address: 2200 Larpenteur Ave E

City/State St Paul, MN 55109

Manifest: 1953305

SKB-WCI 4410

SIGNATURE \_\_\_\_\_

NET AMOUNT

TENDERED

CHANGE

CHECK NO.

Industrial-Rosemont  
13425 Courthouse Blvd.  
Rosemount, MN 55068

197 CARL BOLANDER & SONS CO.  
251 STARKEY STREET  
ST. PAUL MN 55107

SITE		TICKET		GRID		WEIGHMASTER	
002		00836377		11		BROOKE H	
DATE IN	DATE OUT	TIME IN	TIME OUT	VEHICLE	ROLL OFF		
08/22/23	08/22/23	07:55	07:55	WDH41-518	23-0134		
REFERENCE				ORIGIN			
23-0134				VIN: YTD8943_MN_6AXLES-4			

SCALE 2 GROSS WT 72920 LB  
STORED TARE WT 34780 LB  
NET WEIGHT 38140 LB

Inbound Ticket

QTY.	UNIT	DESCRIPTION	RATE	EXTENSION	FEE	TOTAL
19.07	TON	SOIL TON				

This facility will only accept non-hazardous industrial  
recyclables or construction, and demolition waste.

We will not accept any loads containing any  
non-approved wastes or hazardous waste.651-438-1500

Generator: ST PAUL PORT AUTHORITY-HEIGHTS

Address: 2200 Larpenteur Ave E

City/State St Paul, MN 55109

Manifest: 1953305

SKB-WCI 4410

SIGNATURE \_\_\_\_\_

NET AMOUNT

TENDERED

CHANGE

CHECK NO.



# SKB Rosemount Industrial Waste Facility

1953311

Shipping Manifest		1. Generator's US EPA ID No. (if any)		2. Page 1 of page(s)	
3. Generator's Name and Facility Address St. Paul Port Authority 2200 Larpenteur Ave E, St. Paul, MN 55109		Mailing Address St. Paul Port Authority The Heights - Former Hillcrest 400 Wabasha St. N, Ste. #240, St. Paul, MN 55102 Fax (651) 223-5198			
4. Generator's Phone (651) 204-6241		Phone:			
5. Transporter 1 Company Name <i>CMR Hauling LLC</i>		Phone:			
6. Transporter 2 Company Name		Phone:			
7. Designated Facility Name and Site Address SKB Rosemount Industrial Waste Facility 13425 Courthouse Blvd. Rosemount, MN 55068 651-438-1500					
8. U.S. DOT Description (including Proper Shipping Name)		9. Containers No. Type		10. Total Quantity	11. Unit Wt/Vol
a. Non-Hazardous Industrial Waste (Mercury Contaminated Soil <10mg/kg) Job #23-6600 Jesse Wilcox					
b.					
c.					
d.					
13. Additional Descriptions for Materials Listed Above (indicate waste stream Approval # below) a. MI 23-0134 Mercury Contaminated Soil <10mg/kg b. MI c. MI d. MI		14. Special Handling Procedures for Wastes Listed Above			
15. Special Handling Instructions and Additional Information Emergency Contact:		SKB Use Only Load # Scale Wt. Tons/Yds.			
16. GENERATOR'S CERTIFICATION: I hereby declare that the contents of this consignment are fully and accurately described above by proper shipping name and are classified, packed, marked, and labeled, and are in all respects in proper condition for transport by highway according to applicable international and national government regulations.					
Printed/Typed Name Agent for St. Paul Port Authority		Signature <i>[Signature]</i>		Month Day Year 08 09 23	
17. Transporter 1 Acknowledged Receipt of Materials					
Printed/Typed Name <i>Cory Rick</i>		Signature <i>[Signature]</i>		Month Day Year 08 21 23	
18. Transporter 2 Acknowledgement of Receipt of Materials					
Printed/Typed Name		Signature		Month Day Year	
19. Discrepancy Indication Space					
20. Facility Owner or Operator: Certification of receipt of non-hazardous materials covered by this Manifest except as noted in Item 19.					
Printed/Typed Name <i>[Signature]</i>		Signature <i>[Signature]</i>		Month Day Year 08 22 23	

White - Return to Generator

Canary - Facility Copy

Pink - Transporter

Goldenrod - Generator Copy

Industrial-Rosemont  
13425 Courthouse Blvd.  
Rosemount, MN 55068



197 CARL BOLANDER & SONS CO.  
251 STARKEY STREET  
ST. PAUL MN 55107

SITE		TICKET		GRID		WEIGHMASTER	
002		00836392		11		BROOKE H	
DATE IN		DATE OUT		TIME IN	TIME OUT	VEHICLE	ROLL OFF
08/22/23		08/22/23		08:07	08:07	CMR017-318	23-0134
REFERENCE				ORIGIN			
23-0134				VIN: YTE1236_MN_6AXLES			

SCALE 2 GROSS WT 71260 LB Inbound Ticket  
STORED TARE WT 34360 LB  
NET WEIGHT 36900 LB

QTY.	UNIT	DESCRIPTION	RATE	EXTENSION	FEE	TOTAL
18.45	TON	SOIL TON				

This facility will only accept non-hazardous industrial  
recyclables or construction, and demolition waste.

We will not accept any loads containing any  
non-approved wastes or hazardous waste.651-438-1500

Generator: ST PAUL PORT AUTHORITY-HEIGHTS

Address: 2200 Larpenteur Ave E

City/State: St Paul, MN 55109

Manifest: 1953311

SKB-WCI 4410

SIGNATURE \_\_\_\_\_

NET AMOUNT

TENDERED

CHANGE

CHECK NO.

Industrial-Rosemont  
13425 Courthouse Blvd.  
Rosemount, MN 55068

197 CARL BOLANDER & SONS CO.  
251 STARKEY STREET  
ST. PAUL MN 55107

SITE		TICKET		GRID		WEIGHMASTER	
002		00836392		11		BROOKE H	
DATE IN		DATE OUT		TIME IN	TIME OUT	VEHICLE	ROLL OFF
08/22/23		08/22/23		08:07	08:07	CMR017-318	23-0134
REFERENCE				ORIGIN			
23-0134				VIN: YTE1236_MN_6AXLES			

SCALE 2 GROSS WT 71260 LB Inbound Ticket  
STORED TARE WT 34360 LB  
NET WEIGHT 36900 LB

QTY.	UNIT	DESCRIPTION	RATE	EXTENSION	FEE	TOTAL
18.45	TON	SOIL TON				

This facility will only accept non-hazardous industrial  
recyclables or construction, and demolition waste.

We will not accept any loads containing any  
non-approved wastes or hazardous waste.651-438-1500

Generator: ST PAUL PORT AUTHORITY-HEIGHTS

Address: 2200 Larpenteur Ave E

City/State: St Paul, MN 55109

Manifest: 1953311

SKB-WCI 4410

SIGNATURE \_\_\_\_\_

NET AMOUNT

TENDERED

CHANGE

CHECK NO.



# SKB Rosemount Industrial Waste Facility

1953309

Shipping Manifest		1. Generator's US EPA ID No. (if any)		2. Page 1 of page(s)	
3. Generator's Name and Facility Address St. Paul Port Authority 2200 Larpenteur Ave E, St. Paul, MN 55109		Mailing Address St. Paul Port Authority The Heights - Former Hillcrest 400 Wabasha St. N, Ste. #240, St. Paul, MN 55102 Fax (651) 223-5198			
4. Generator's Phone (651) 204-6241					
5. Transporter 1 Company Name <i>Akim Muekup</i>		Phone:			
6. Transporter 2 Company Name		Phone:			
7. Designated Facility Name and Site Address		SKB Rosemount Industrial Waste Facility 13425 Courthouse Blvd. Rosemount, MN 55068 651-438-1500			
8. U.S. DOT Description (including Proper Shipping Name)		9. Containers		10. Total Quantity	11. Unit Wt/Vol
		No.	Type		
a. Non-Hazardous Industrial Waste (Mercury Contaminated Soil <10mg/kg) Job #23-6600 Jesse Wilcox					
b.					
c.					
d.					
13. Additional Descriptions for Materials Listed Above (indicate waste stream Approval # below)		14. Special Handling Procedures for Wastes Listed Above			
a. MI 23-0134 Mercury Contaminated Soil <10mg/kg					
b. MI					
c. MI					
d. MI					
15. Special Handling Instructions and Additional Information		SKB Use Only			
Emergency Contact:		Load # _____ Scale Wt. _____ Tons/Yds. _____			
16. GENERATOR'S CERTIFICATION: I hereby declare that the contents of this consignment are fully and accurately described above by proper shipping name and are classified, packed, marked, and labeled, and are in all respects in proper condition for transport by highway according to applicable international and national government regulations.					
Printed/Typed Name Agent for St. Paul Port Authority		Signature <i>[Signature]</i>		Month Day Year 08 09 23	
17. Transporter 1 Acknowledged of Receipt of Materials					
Printed/Typed Name <i>Asoboul</i>		Signature <i>[Signature]</i>		Month Day Year 08 22 23	
18. Transporter 2 Acknowledgement of Receipt of Materials					
Printed/Typed Name		Signature		Month Day Year	
19. Discrepancy Indication Space					
20. Facility Owner or Operator: Certification of receipt of non-hazardous materials covered by this Manifest except as noted in Item 19.					
Printed/Typed Name <i>[Signature]</i>		Signature <i>[Signature]</i>		Month Day Year 08 22 23	

White - Return to Generator

Canary - Facility Copy

Pink - Transporter

Goldenrod - Generator Copy



Industrial-Rosemont  
13425 Courthouse Blvd.  
Rosemount, MN 55068

197 CARL BOLANDER & SONS CO.  
251 STARKEY STREET  
ST. PAUL MN 55107



SITE	TICKET	GRID		WEIGHMASTER	
002	00836394	11		SUE M	
DATE IN	DATE OUT	TIME IN	TIME OUT	VEHICLE	ROLL OFF
08/22/23	08/22/23	08:07	08:07	AT4-1606	23-0134
REFERENCE			ORIGIN		
23-0134			VIN: YTD3567_MN_6AXLES		

SCALE 3 GROSS WT 76760 LB Inbound Ticket  
STORED TARE WT 34520 LB  
NET WEIGHT 42240 LB

QTY.	UNIT	DESCRIPTION	RATE	EXTENSION	FEE	TOTAL
21.12	TON	SOIL TON				

This facility will only accept non-hazardous industrial  
recyclables or construction, and demolition waste.

We will not accept any loads containing any  
non-approved wastes or hazardous waste.651-438-1500

Generator: ST PAUL PORT AUTHORITY-HEIGHTS

Address: 2200 Larpenteur Ave E

City/State: St Paul, MN 55109

Manifest: 1953309

SIGNATURE \_\_\_\_\_

NET AMOUNT

TENDERED

CHANGE

CHECK NO.

Industrial-Rosemont  
13425 Courthouse Blvd.  
Rosemount, MN 55068

197 CARL BOLANDER & SONS CO.  
251 STARKEY STREET  
ST. PAUL MN 55107

SITE	TICKET	GRID		WEIGHMASTER	
002	00836394	11		SUE M	
DATE IN	DATE OUT	TIME IN	TIME OUT	VEHICLE	ROLL OFF
08/22/23	08/22/23	08:07	08:07	AT4-1606	23-0134
REFERENCE			ORIGIN		
23-0134			VIN: YTD3567_MN_6AXLES		

SCALE 3 GROSS WT 76760 LB Inbound Ticket  
STORED TARE WT 34520 LB  
NET WEIGHT 42240 LB

QTY.	UNIT	DESCRIPTION	RATE	EXTENSION	FEE	TOTAL
21.12	TON	SOIL TON				

This facility will only accept non-hazardous industrial  
recyclables or construction, and demolition waste.

We will not accept any loads containing any  
non-approved wastes or hazardous waste.651-438-1500

Generator: ST PAUL PORT AUTHORITY-HEIGHTS

Address: 2200 Larpenteur Ave E

City/State: St Paul, MN 55109

Manifest: 1953309

SIGNATURE \_\_\_\_\_

NET AMOUNT

TENDERED

CHANGE

CHECK NO.



# SKB Rosemount Industrial Waste Facility

1953316

Shipping Manifest		1. Generator's US EPA ID No. (if any)		2. Page 1 of page(s)	
3. Generator's Name and Facility Address St. Paul Port Authority 2200 Larpenet Ave E, St. Paul, MN 55109		Mailing Address St. Paul Port Authority The Heights - Former Hillcrest 400 Wabasha St. N, Ste. #240, St. Paul, MN 55102 Fax (651) 223-5198			
4. Generator's Phone (651) 204-6241		Phone: 651 246 2112			
5. Transporter 1 Company Name BPT		Phone:			
6. Transporter 2 Company Name		Phone:			
7. Designated Facility Name and Site Address SKB Rosemount Industrial Waste Facility 13425 Courthouse Blvd. Rosemount, MN 55068 651-438-1500					
8. U.S. DOT Description (Including Proper Shipping Name)		9. Containers		10. Total Quantity	11. Unit Wt/Vol
		No.	Type		
a. Non-Hazardous Industrial Waste (Mercury Contaminated Soil <10mg/kg) Job #23-6600 Jesse Wilcox					
b.					
c. 86-3					
d.					
13. Additional Descriptions for Materials Listed Above (indicate waste stream Approval # below)		14. Special Handling Procedures for Wastes Listed Above			
a. MI 23-0134 Mercury Contaminated Soil <10mg/kg					
b. MI					
c. MI					
d. MI					
15. Special Handling Instructions and Additional Information Emergency Contact:		SKB Use Only Load # Scale Wt. Tons/Yds.			
16. GENERATOR'S CERTIFICATION: I hereby declare that the contents of this consignment are fully and accurately described above by proper shipping name and are classified, packed, marked, and labeled, and are in all respects in proper condition for transport by highway according to applicable international and national government regulations.					
Printed/Typed Name Agent for St. Paul Port Authority		Signature [Signature]		Month Day Year 08 09 23	
17. Transporter 1 Acknowledged Receipt of Materials		Signature [Signature]		Month Day Year 08 09 23	
18. Transporter 2 Acknowledgement of Receipt of Materials		Signature		Month Day Year	
Printed/Typed Name		Signature		Month Day Year	
19. Discrepancy Indication Space					
20. Facility Owner or Operator: Certification of receipt of non-hazardous materials covered by this Manifest except as noted in Item 19.					
Printed/Typed Name		Signature		Month Day Year	

White - Return to Generator      Pink - Transporter      Canary - Facility Copy      Goldenrod - Generator Copy

Industrial-Rosemont  
13425 Courthouse Blvd.  
Rosemount, MN 55068



197 CARL BOLANDER & SONS CO.  
251 STARKEY STREET  
ST. PAUL MN 55107

SITE		TICKET		GRID		WEIGHMASTER					
002		00836401		11		Lisa Dean					
DATE IN		DATE OUT		TIME IN		TIME OUT		VEHICLE		ROLL OFF	
08/22/23		08/22/23		08:11		08:11		BPT86-3		23-0134	
REFERENCE						ORIGIN					
23-0134						VIN: YTC4660-MN-1					

SCALE 4 GROSS WT 74980 LB Inbound Ticket  
STORED TARE WT 34800 LB  
NET WEIGHT 40180 LB

QTY.	UNIT	DESCRIPTION	RATE	EXTENSION	FEE	TOTAL
20.09	TON	SOIL TON				

This facility will only accept non-hazardous industrial  
recyclables or construction, and demolition waste.  
We will not accept any loads containing any  
non-approved wastes or hazardous waste.651-438-1500  
Generator: ST PAUL PORT AUTHORITY-HEIGHTS  
Address: 2200 Larpenteur Ave E  
City/State St Paul, MN 55109  
Manifest: 1953316

SIGNATURE \_\_\_\_\_

NET AMOUNT
TENDERED
CHANGE
CHECK NO.

Industrial-Rosemont  
13425 Courthouse Blvd.  
Rosemount, MN 55068

197 CARL BOLANDER & SONS CO.  
251 STARKEY STREET  
ST. PAUL MN 55107

SITE		TICKET		GRID		WEIGHMASTER					
002		00836401		11		Lisa Dean					
DATE IN		DATE OUT		TIME IN		TIME OUT		VEHICLE		ROLL OFF	
08/22/23		08/22/23		08:11		08:11		BPT86-3		23-0134	
REFERENCE						ORIGIN					
23-0134						VIN: YTC4660-MN-1					

SCALE 4 GROSS WT 74980 LB Inbound Ticket  
STORED TARE WT 34800 LB  
NET WEIGHT 40180 LB

QTY.	UNIT	DESCRIPTION	RATE	EXTENSION	FEE	TOTAL
20.09	TON	SOIL TON				

This facility will only accept non-hazardous industrial  
recyclables or construction, and demolition waste.  
We will not accept any loads containing any  
non-approved wastes or hazardous waste.651-438-1500  
Generator: ST PAUL PORT AUTHORITY-HEIGHTS  
Address: 2200 Larpenteur Ave E  
City/State St Paul, MN 55109  
Manifest: 1953316

SIGNATURE \_\_\_\_\_

NET AMOUNT
TENDERED
CHANGE
CHECK NO.



# SKB Rosemount Industrial Waste Facility

1953318

Shipping Manifest		1. Generator's US EPA ID No. (if any)		2. Page 1 of page(s)	
3. Generator's Name and Facility Address St. Paul Port Authority 2200 Larpeur Ave E, St. Paul, MN 55109		Mailing Address St. Paul Port Authority The Heights - Former Hillcrest 400 Wabasha St. N, Ste. #240, St. Paul, MN 55102 Fax (651) 223-5198			
4. Generator's Phone (651) 204-6241		Trailer			
5. Transporter 1 Company Name ETI #38 #18-12		Phone:			
6. Transporter 2 Company Name		Phone:			
7. Designated Facility Name and Site Address SKB Rosemount Industrial Waste Facility 13425 Courthouse Blvd. Rosemount, MN 55068		651-438-1500			
8. U.S. DOT Description (Including Proper Shipping Name)		9. Containers		10. Total Quantity	11. Unit Wt/Vol
a. Non-Hazardous Industrial Waste (Mercury Contaminated Soil <10mg/kg) Job #23-6600 Jesse Wilcox		No.	Type		
b.					
c.					
d.					
13. Additional Descriptions for Materials Listed Above (Indicate waste stream Approval # below)		14. Special Handling Procedures for Wastes Listed Above			
a. MI 23-0134 Mercury Contaminated Soil <10mg/kg					
b. MI					
c. MI					
d. MI					
15. Special Handling Instructions and Additional Information Emergency Contact:		SKB Use Only Load # Scale Wt. Tons/Yds.			
16. GENERATOR'S CERTIFICATION: I hereby declare that the contents of this consignment are fully and accurately described above by proper shipping name and are classified, packed, marked, and labeled, and are in all respects in proper condition for transport by highway according to applicable international and national government regulations.					
Printed/Typed Name Agent for St. Paul Port Authority		Signature		Month/Day/Year 08/09/23	
17. Transporter 1 Acknowledged of Receipt of Materials		Signature		Month/Day/Year 8/22/23	
Printed/Typed Name Mike Gooss		Signature		Month/Day/Year 8/22/23	
18. Transporter 2 Acknowledgement of Receipt of Materials		Signature		Month/Day/Year	
Printed/Typed Name		Signature		Month/Day/Year	
19. Discrepancy Indication Space					
20. Facility Owner or Operator: Certification of receipt of non-hazardous materials covered by this Manifest except as noted in Item 19.					
Printed/Typed Name		Signature		Month/Day/Year 8/12/23	

White - Return to Generator

Canary - Facility Copy

Pink - Transporter

Goldenrod - Generator Copy

Industrial-Rosemont  
13425 Courthouse Blvd.  
Rosemount, MN 55068



197 CARL BOLANDER & SONS CO.  
251 STARKEY STREET  
ST. PAUL MN 55107

SITE		TICKET		GRID		WEIGHMASTER					
002		00836402		11		SUE M					
DATE IN		DATE OUT		TIME IN		TIME OUT		VEHICLE		ROLL OFF	
08/22/23		08/22/23		08:13		08:13		ETS38-1812		23-0134	
REFERENCE						ORIGIN					
23-0134						VIN: YCB2643_MN_4AXLES					

SCALE 3 GROSS WT 71140 LB Inbound Ticket  
STORED TARE WT 31860 LB  
NET WEIGHT 39280 LB

QTY.	UNIT	DESCRIPTION	RATE	EXTENSION	FEE	TOTAL
19.64	TON	SOIL TON				

This facility will only accept non-hazardous industrial  
recyclables or construction, and demolition waste.  
We will not accept any loads containing any  
non-approved wastes or hazardous waste.651-438-1500  
Generator: ST PAUL PORT AUTHORITY-HEIGHTS  
Address: 2200 Larpenteur Ave E  
City/State St Paul, MN 55109  
Manifest: 1953318

SIGNATURE \_\_\_\_\_

NET AMOUNT
TENDERED
CHANGE
CHECK NO.

Industrial-Rosemont  
13425 Courthouse Blvd.  
Rosemount, MN 55068

197 CARL BOLANDER & SONS CO.  
251 STARKEY STREET  
ST. PAUL MN 55107

SITE		TICKET		GRID		WEIGHMASTER					
002		00836402		11		SUE M					
DATE IN		DATE OUT		TIME IN		TIME OUT		VEHICLE		ROLL OFF	
08/22/23		08/22/23		08:13		08:13		ETS38-1812		23-0134	
REFERENCE						ORIGIN					
23-0134						VIN: YCB2643_MN_4AXLES					

SCALE 3 GROSS WT 71140 LB Inbound Ticket  
STORED TARE WT 31860 LB  
NET WEIGHT 39280 LB

QTY.	UNIT	DESCRIPTION	RATE	EXTENSION	FEE	TOTAL
19.64	TON	SOIL TON				

This facility will only accept non-hazardous industrial  
recyclables or construction, and demolition waste.  
We will not accept any loads containing any  
non-approved wastes or hazardous waste.651-438-1500  
Generator: ST PAUL PORT AUTHORITY-HEIGHTS  
Address: 2200 Larpenteur Ave E  
City/State St Paul, MN 55109  
Manifest: 1953318

SIGNATURE \_\_\_\_\_

NET AMOUNT
TENDERED
CHANGE
CHECK NO.



# SKB Rosemount Industrial Waste Facility

1953310

Shipping Manifest		1. Generator's US EPA ID No. (if any)		2. Page 1 of page(s)	
3. Generator's Name and Facility Address St. Paul Port Authority 2200 Larpentour Ave E, St. Paul, MN 55109		Mailing Address St. Paul Port Authority The Heights - Former Hillcrest 400 Wabasha St. N, Ste. #240, St. Paul, MN 55102 Fax (651) 223-5198			
4. Generator's Phone (651) 204-6241					
5. Transporter 1 Company Name <i>Orlando</i>		Phone: <i>MB Log</i>			
6. Transporter 2 Company Name		Phone:			
7. Designated Facility Name and Site Address SKB Rosemount Industrial Waste Facility 13425 Courthouse Blvd. Rosemount, MN 55068		651-438-1500			
8. U.S. DOT Description (including Proper Shipping Name)		9. Containers No. Type		10. Total Quantity	11. Unit Wt/Vol
a. Non-Hazardous Industrial Waste (Mercury Contaminated Soil <10mg/kg) Job #23-6600 Jesse Wilcox					
b.					
c.					
d.					
13. Additional Descriptions for Materials Listed Above (Indicate waste stream Approval # below) a. MI 23-0134 Mercury Contaminated Soil <10mg/kg b. MI c. MI d. MI		14. Special Handling Procedures for Wastes Listed Above			
15. Special Handling Instructions and Additional Information Emergency Contact:		SKB Use Only Load # _____ Scale Wt. _____ Tons/Yds. _____			
16. GENERATOR'S CERTIFICATION: I hereby declare that the contents of this consignment are fully and accurately described above by proper shipping name and are classified, packed, marked, and labeled, and are in all respects in proper condition for transport by highway according to applicable international and national government regulations.					
Printed/Typed Name Agent for St. Paul Port Authority		Signature <i>[Signature]</i>		Month Day Year <i>08 19 23</i>	
17. Transporter 1 Acknowledged of Receipt of Materials		Signature <i>[Signature]</i>		Month Day Year	
18. Transported 2 Acknowledgement of Receipt of Materials		Signature		Month Day Year	
19. Discrepancy Indication Space					
20. Facility Owner or Operator: Certification of receipt of non-hazardous materials covered by this Manifest except as noted in Item 19.					
Printed/Typed Name <i>BH</i>		Signature <i>[Signature]</i>		Month Day Year <i>8 22 23</i>	

White - Return to Generator  
Pink - Transporter  
Goldenrod - Generator Copy

Industrial-Rosemont  
13425 Courthouse Blvd.  
Rosemount, MN 55068

197 CARL BOLANDER & SONS CO.  
251 STARKEY STREET  
ST. PAUL MN 55107



SITE	TICKET	GRID		WEIGHMASTER	
002	00836403	11		BROOKE H	
DATE IN	DATE OUT	TIME IN	TIME OUT	VEHICLE	ROLL OFF
08/22/23	08/22/23	08:13	08:13	MGL1-1305	23-0134
REFERENCE			ORIGIN		
23-0134			VIN: PAT1334_MN_5AXLES		

SCALE 2 GROSS WT 68480 LB  
STORED TARE WT 35060 LB  
NET WEIGHT 33420 LB

Inbound Ticket

QTY.	UNIT	DESCRIPTION	RATE	EXTENSION	FEE	TOTAL
16.71	TON	SOIL TON				

This facility will only accept non-hazardous industrial  
recyclables or construction, and demolition waste.  
We will not accept any loads containing any  
non-approved wastes or hazardous waste.651-438-1500  
Generator: ST PAUL PORT AUTHORITY-HEIGHTS  
Address: 2200 Larpenieur Ave E  
City/State St Paul, MN 55109  
Manifest: 1953310

SIGNATURE \_\_\_\_\_

NET AMOUNT
TENDERED
CHANGE
CHECK NO.

Industrial-Rosemont  
13425 Courthouse Blvd.  
Rosemount, MN 55068

197 CARL BOLANDER & SONS CO.  
251 STARKEY STREET  
ST. PAUL MN 55107

SITE	TICKET	GRID		WEIGHMASTER	
002	00836403	11		BROOKE H	
DATE IN	DATE OUT	TIME IN	TIME OUT	VEHICLE	ROLL OFF
08/22/23	08/22/23	08:13	08:13	MGL1-1305	23-0134
REFERENCE			ORIGIN		
23-0134			VIN: PAT1334_MN_5AXLES		

SCALE 2 GROSS WT 68480 LB  
STORED TARE WT 35060 LB  
NET WEIGHT 33420 LB

Inbound Ticket

QTY.	UNIT	DESCRIPTION	RATE	EXTENSION	FEE	TOTAL
16.71	TON	SOIL TON				

This facility will only accept non-hazardous industrial  
recyclables or construction, and demolition waste.  
We will not accept any loads containing any  
non-approved wastes or hazardous waste.651-438-1500  
Generator: ST PAUL PORT AUTHORITY-HEIGHTS  
Address: 2200 Larpenieur Ave E  
City/State St Paul, MN 55109  
Manifest: 1953310

SIGNATURE \_\_\_\_\_

NET AMOUNT
TENDERED
CHANGE
CHECK NO.





# SKB Rosemount Industrial Waste Facility

1953314

Shipping Manifest		1. Generator's US EPA ID No. (if any)		2. Page 1 of page(s)	
3. Generator's Name and Facility Address St. Paul Port Authority 2200 Larpentour Ave E, St. Paul, MN 55109		Mailing Address St. Paul Port Authority The Heights - Former Hillcrest 400 Wabasha St. N, Ste. #240, St. Paul, MN 55102 Fax (651) 223-5198			
4. Generator's Phone (651) 204-6241		Phone: 612-558-2727			
5. Transporter 1 Company Name CML Logistics		Phone:			
6. Transporter 2 Company Name		Phone:			
7. Designated Facility Name and Site Address SKB Rosemount Industrial Waste Facility 13425 Courthouse Blvd. Rosemount, MN 55068		651-438-1500			
8. U.S. DOT Description (including Proper Shipping Name)		9. Containers No. Type		10. Total Quantity	
a. Non-Hazardous Industrial Waste (Mercury Contaminated Soil <10mg/kg) Job #23-6600 Jesse Wilcox					
b.					
c.					
d.					
13. Additional Descriptions for Materials Listed Above (indicate waste stream Approval # below) a. MI 23-0134 Mercury Contaminated Soil <10mg/kg b. MI c. MI d. MI		14. Special Handling Procedures for Wastes Listed Above			
15. Special Handling Instructions and Additional Information Emergency Contact:		SKB Use Only Load # Scale Wt. Tons/Yds.			
16. GENERATOR'S CERTIFICATION: I hereby declare that the contents of this consignment are fully and accurately described above by proper shipping name and are classified, packed, marked, and labeled, and are in all respects in proper condition for transport by highway according to applicable international and national government regulations.					
Printed/Typed Name Agent for St. Paul Port Authority		Signature		Month Day Year 08 09 23	
17. Transporter 1 Acknowledged of Receipt of Materials		Signature		Month Day Year 08 21 23	
18. Transporter 2 Acknowledgement of Receipt of Materials		Signature		Month Day Year	
19. Discrepancy Indication Space					
20. Facility Owner or Operator: Certification of receipt of non-hazardous materials covered by this Manifest except as noted in Item 19.					
Printed/Typed Name		Signature		Month Day Year	

White - Return to Generator      Pink - Transporter      Goldenrod - Generator Copy

Industrial-Rosemont  
13425 Courthouse Blvd.  
Rosemont, MN 55068



197 CARL BOLANDER & SONS CO.  
251 STARKEY STREET  
ST. PAUL MN 55107

SITE		TICKET		GRID		WEIGHMASTER	
002		00836404		11		BROOKE H	
DATE IN	DATE OUT	TIME IN	TIME OUT	VEHICLE	ROLL OFF		
08/22/23	08/22/23	08:15	08:15	CMR24-1610	23-0134		
REFERENCE				ORIGIN			
23-0134				VIN: YTE0759_MN_5AXLES			

SCALE 2 GROSS WT 75480 LB Inbound Ticket  
STORED TARE WT 35780 LB  
NET WEIGHT 39700 LB

QTY.	UNIT	DESCRIPTION	RATE	EXTENSION	FEE	TOTAL
19.85	TON	SOIL TON				

This facility will only accept non-hazardous industrial  
recyclables or construction, and demolition waste.  
We will not accept any loads containing any  
non-approved wastes or hazardous waste.651-438-1500  
Generator: ST PAUL PORT AUTHORITY-HEIGHTS  
Address: 2200 Larpenteur Ave E  
City/State St Paul, MN 55109  
Manifest: 1953314

SIGNATURE \_\_\_\_\_

NET AMOUNT
TENDERED
CHANGE
CHECK NO.

Industrial-Rosemont  
13425 Courthouse Blvd.  
Rosemont, MN 55068

197 CARL BOLANDER & SONS CO.  
251 STARKEY STREET  
ST. PAUL MN 55107

SITE		TICKET		GRID		WEIGHMASTER	
002		00836404		11		BROOKE H	
DATE IN	DATE OUT	TIME IN	TIME OUT	VEHICLE	ROLL OFF		
08/22/23	08/22/23	08:15	08:15	CMR24-1610	23-0134		
REFERENCE				ORIGIN			
23-0134				VIN: YTE0759_MN_5AXLES			

SCALE 2 GROSS WT 75480 LB Inbound Ticket  
STORED TARE WT 35780 LB  
NET WEIGHT 39700 LB

QTY.	UNIT	DESCRIPTION	RATE	EXTENSION	FEE	TOTAL
19.85	TON	SOIL TON				

This facility will only accept non-hazardous industrial  
recyclables or construction, and demolition waste.  
We will not accept any loads containing any  
non-approved wastes or hazardous waste.651-438-1500  
Generator: ST PAUL PORT AUTHORITY-HEIGHTS  
Address: 2200 Larpenteur Ave E  
City/State St Paul, MN 55109  
Manifest: 1953314

SIGNATURE \_\_\_\_\_

NET AMOUNT
TENDERED
CHANGE
CHECK NO.



# SKB Rosemount Industrial Waste Facility

1953319

Shipping Manifest		1. Generator's US EPA ID No. (if any)		2. Page 1 of page(s)	
3. Generator's Name and Facility Address St. Paul Port Authority 2200 Larpenteur Ave E, St. Paul, MN 55109		Mailing Address St. Paul Port Authority The Heights - Former Hillcrest 400 Wabasha St. N, Ste. #240, St. Paul, MN 55102 Fax (651) 223-5198			
4. Generator's Phone (651) 204-6241		5. Transporter 1 Company Name <b>Schicher LLC</b> Phone: <b>612-986-2576</b>			
6. Transporter 2 Company Name		Phone:			
7. Designated Facility Name and Site Address SKB Rosemount Industrial Waste Facility 13425 Courthouse Blvd. Rosemount, MN 55068		651-438-1500			
8. U.S. DOT Description (including Proper Shipping Name)		9. Containers No. Type		10. Total Quantity	11. Unit Wt/Vol
a. Non-Hazardous Industrial Waste (Mercury Contaminated Soil <10mg/kg) Job #23-6600 Jesse Wilcox					
b.					
c.					
d.					
13. Additional Descriptions for Materials Listed Above (indicate waste stream Approval # below) a. MI 23-0134 Mercury Contaminated Soil <10mg/kg b. MI c. MI d. MI		14. Special Handling Procedures for Wastes Listed Above			
15. Special Handling Instructions and Additional Information Emergency Contact:		SKB Use Only Load # _____ Scale Wt. _____ Tons/Yds. _____			
16. GENERATOR'S CERTIFICATION: I hereby declare that the contents of this consignment are fully and accurately described above by proper shipping name and are classified, packed, and labeled, and are in all respects in proper condition for transport by highway according to applicable international and national government regulations.					
Printed/Typed Name Agent for St. Paul Port Authority		Signature <i>[Signature]</i>		Month Day Year 08 09 23	
17. Transporter 1 Acknowledged of Receipt of Materials Printed/Typed Name <i>Walter N</i>		Signature <i>[Signature]</i>		Month Day Year 08 12 23	
18. Transported 2 Acknowledgement of Receipt of Materials Printed/Typed Name		Signature <i>[Signature]</i>		Month Day Year	
19. Discrepancy Indication Space					
20. Facility Owner or Operator: Certification of receipt of non-hazardous materials covered by this Manifest except as noted in Item 19.					
Printed/Typed Name <i>gm</i>		Signature <i>gm</i>		Month Day Year 12 12 23	

White - Return to Generator

Canary - Facility Copy

Pink - Transporter

Goldenrod - Generator Copy

Industrial-Rosemont  
13425 Courthouse Blvd.  
Rosemont, MN 55068

197 CARL BOLANDER & SONS CO.  
251 STARKEY STREET  
ST. PAUL MN 55107



SITE		TICKET		GRID		WEIGHMASTER					
002		00836405		11		SUE M					
DATE IN		DATE OUT		TIME IN		TIME OUT		VEHICLE		ROLL OFF	
08/22/23		08/22/23		08:15		08:15		SCH92-1603		23-0134	
REFERENCE						ORIGIN					
23-0134						VIN: YTE1841_MN_5AXLES					

SCALE 3 GROSS WT 73560 LB Inbound Ticket  
STORED TARE WT 33960 LB  
NET WEIGHT 39600 LB

QTY.	UNIT	DESCRIPTION	RATE	EXTENSION	FEE	TOTAL
19.80	TON	SOIL TON				

This facility will only accept non-hazardous industrial  
recyclables or construction, and demolition waste.  
We will not accept any loads containing any  
non-approved wastes or hazardous waste.651-438-1500

Generator: ST PAUL PORT AUTHORITY-HEIGHTS  
Address: 2200 Larpenteur Ave E  
City/State St Paul, MN 55109  
Manifest: 1953319

SIGNATURE \_\_\_\_\_

NET AMOUNT
TENDERED
CHANGE
CHECK NO.

Industrial-Rosemont  
13425 Courthouse Blvd.  
Rosemont, MN 55068

197 CARL BOLANDER & SONS CO.  
251 STARKEY STREET  
ST. PAUL MN 55107

SITE		TICKET		GRID		WEIGHMASTER					
002		00836405		11		SUE M					
DATE IN		DATE OUT		TIME IN		TIME OUT		VEHICLE		ROLL OFF	
08/22/23		08/22/23		08:15		08:15		SCH92-1603		23-0134	
REFERENCE						ORIGIN					
23-0134						VIN: YTE1841_MN_5AXLES					

SCALE 3 GROSS WT 73560 LB Inbound Ticket  
STORED TARE WT 33960 LB  
NET WEIGHT 39600 LB

QTY.	UNIT	DESCRIPTION	RATE	EXTENSION	FEE	TOTAL
19.80	TON	SOIL TON				

This facility will only accept non-hazardous industrial  
recyclables or construction, and demolition waste.  
We will not accept any loads containing any  
non-approved wastes or hazardous waste.651-438-1500

Generator: ST PAUL PORT AUTHORITY-HEIGHTS  
Address: 2200 Larpenteur Ave E  
City/State St Paul, MN 55109  
Manifest: 1953319

SIGNATURE \_\_\_\_\_

NET AMOUNT
TENDERED
CHANGE
CHECK NO.



# SKB Rosemount Industrial Waste Facility

1953312

Shipping Manifest		1. Generator's US EPA ID No. (if any)		2. Page 1 of page(s)	
3. Generator's Name and Facility Address St. Paul Port Authority 2200 Larpenteur Ave E, St. Paul, MN 55109		Mailing Address St. Paul Port Authority The Heights - Former Hillcrest 400 Wabasha St. N, Ste. #240, St. Paul, MN 55102			
4. Generator's Phone (651) 204-6241		Fax (651) 223-5198			
5. Transporter 1 Company Name		Phone:			
6. Transporter 2 Company Name <i>Agape Transport</i>		Phone:			
7. Designated Facility Name and Site Address		SKB Rosemount Industrial Waste Facility 13425 Courthouse Blvd. Rosemount, MN 55068 651-438-1500			
8. U.S. DOT Description (including Proper Shipping Name)		9. Containers		10. Total Quantity	11. Unit Wt/Vol
		No.	Type		
a. Non-Hazardous Industrial Waste (Mercury Contaminated Soil <10mg/kg) Job #23-6600 Jesse Wilcox					
b.					
c.					
d.					
13. Additional Descriptions for Materials Listed Above (indicate waste stream Approval # below)		14. Special Handling Procedures for Wastes Listed Above			
a. MI 23-0134 Mercury Contaminated Soil <10mg/kg					
b. MI					
c. MI					
d. MI					
15. Special Handling Instructions and Additional Information		SKB Use Only			
Emergency Contact:		Load #			
		Scale Wt.			
		Tons/Yds.			
16. GENERATOR'S CERTIFICATION: I hereby declare that the contents of this consignment are fully and accurately described above by proper shipping name and are classified, packed, marked, and labeled, and are in all respects in proper condition for transport by highway according to applicable international and national government regulations.					
Printed/Typed Name Agent for St. Paul Port Authority		Signature <i>[Signature]</i>		Month Day Year 08 09 23	
17. Transporter 1 Acknowledged of Receipt of Materials					
Printed/Typed Name <i>Jim Mauer</i>		Signature <i>[Signature]</i>		Month Day Year 08 08 23	
18. Transporter 2 Acknowledgement of Receipt of Materials					
Printed/Typed Name		Signature		Month Day Year	
19. Discrepancy Indication Space					
20. Facility Owner or Operator: Certification of receipt of non-hazardous materials covered by this Manifest except as noted in Item 19.					
Printed/Typed Name <i>BH</i>		Signature <i>[Signature]</i>		Month Day Year 08 22 23	

White - Return to Generator

Pink - Transporter

Canary - Facility Copy

Goldenrod - Generator Copy

Industrial-Rosemont  
13425 Courthouse Blvd.  
Rosemount, MN 55068



197 CARL BOLANDER & SONS CO.  
251 STARKEY STREET  
ST. PAUL MN 55107

SITE	TICKET	GRID		WEIGHMASTER	
002	00836406	11		BROOKE H	
DATE IN	DATE OUT	TIME IN	TIME OUT	VEHICLE	ROLL OFF
08/22/23	08/22/23	08:16	08:16	AT44-1303	23-0134
REFERENCE			ORIGIN		
23-0134			VIN: YTD5515_MN_SAXLES		

SCALE 2 GROSS WT 75900 LB Inbound Ticket  
STORED TARE WT 33520 LB  
NET WEIGHT 42380 LB

QTY.	UNIT	DESCRIPTION	RATE	EXTENSION	FEE	TOTAL
21.19	TON	SOIL TON				

This facility will only accept non-hazardous industrial  
recyclables or construction, and demolition waste.

We will not accept any loads containing any  
non-approved wastes or hazardous waste.651-438-1500

Generator: ST PAUL PORT AUTHORITY-HEIGHTS

Address: 2200 Larpenteur Ave E

City/State St Paul, MN 55109

Manifest: 1953312

SKB-WCI4410

SIGNATURE \_\_\_\_\_

NET AMOUNT

TENDERED

CHANGE

CHECK NO.

Industrial-Rosemont  
13425 Courthouse Blvd.  
Rosemount, MN 55068

197 CARL BOLANDER & SONS CO.  
251 STARKEY STREET  
ST. PAUL MN 55107

SITE	TICKET	GRID		WEIGHMASTER	
002	00836406	11		BROOKE H	
DATE IN	DATE OUT	TIME IN	TIME OUT	VEHICLE	ROLL OFF
08/22/23	08/22/23	08:16	08:16	AT44-1303	23-0134
REFERENCE			ORIGIN		
23-0134			VIN: YTD5515_MN_SAXLES		

SCALE 2 GROSS WT 75900 LB Inbound Ticket  
STORED TARE WT 33520 LB  
NET WEIGHT 42380 LB

QTY.	UNIT	DESCRIPTION	RATE	EXTENSION	FEE	TOTAL
21.19	TON	SOIL TON				

This facility will only accept non-hazardous industrial  
recyclables or construction, and demolition waste.

We will not accept any loads containing any  
non-approved wastes or hazardous waste.651-438-1500

Generator: ST PAUL PORT AUTHORITY-HEIGHTS

Address: 2200 Larpenteur Ave E

City/State St Paul, MN 55109

Manifest: 1953312

SKB-WCI4410

SIGNATURE \_\_\_\_\_

NET AMOUNT

TENDERED

CHANGE

CHECK NO.



# SKB Rosemount Industrial Waste Facility

1953315

Shipping Manifest		1. Generator's US EPA ID No. (if any)		2. Page 1 of page(s)	
3. Generator's Name and Facility Address St. Paul Port Authority 2200 Larpentour Ave E, St. Paul, MN 55109		Mailing Address St. Paul Port Authority The Heights - Former Hillcrest 400 Wabasha St. N, Ste. #240, St. Paul, MN 55102 Fax (651) 223-5198			
4. Generator's Phone (651) 204-6241		Phone: 612-987-4645			
5. Transporter 1 Company Name GNX Transport LLC		Phone:			
6. Transporter 2 Company Name		Phone:			
7. Designated Facility Name and Site Address SKB Rosemount Industrial Waste Facility 13425 Courthouse Blvd. Rosemount, MN 55068		651-438-1500			
8. U.S. DOT Description (including Proper Shipping Name)		9. Containers		10. Total Quantity	11. Unit Wt/Vol
a. Non-Hazardous Industrial Waste (Mercury Contaminated Soil <10mg/kg) Job #23-6600 Jesse Wilcox		No.	Type		
b.					
c.					
d.					
13. Additional Descriptions for Materials Listed Above (Indicate waste stream Approval # below) a. MI 23-0134 Mercury Contaminated Soil <10mg/kg b. MI c. MI d. MI		14. Special Handling Procedures for Wastes Listed Above			
15. Special Handling Instructions and Additional Information Emergency Contact:		SKB Use Only Load # Scale Wt. Tons/Yds.			
16. GENERATOR'S CERTIFICATION: I hereby declare that the contents of this consignment are fully and accurately described above by proper shipping name and are classified, packed, marked, and labeled, and are in all respects in proper condition for transport by highway according to applicable international and national government regulations.					
Printed/Typed Name Agent for St. Paul Port Authority		Signature		Month Day Year 08 09 23	
17. Transporter 1 Acknowledged Receipt of Materials		Signature		Month Day Year 08 22 23	
Printed/Typed Name Dennis Rodgers		Signature		Month Day Year 08 22 23	
18. Transporter 2 Acknowledgement of Receipt of Materials		Signature		Month Day Year	
Printed/Typed Name		Signature		Month Day Year	
19. Discrepancy Indication Space					
20. Facility Owner or Operator: Certification of receipt of non-hazardous materials covered by this Manifest except as noted in Item 19.					
Printed/Typed Name		Signature		Month Day Year 8 22 23	

White - Return to Generator

Canary - Facility Copy

Pink - Transporter

Goldenrod - Generator Copy



Industrial-Rosemont  
13425 Courthouse Blvd.  
Rosemount, MN 55068



197 CARL BOLANDER & SONS CO.  
251 STARKEY STREET  
ST. PAUL MN 55107

SITE		TICKET		GRID		WEIGHMASTER					
002		00836410		11		BROOKE H					
DATE IN		DATE OUT		TIME IN		TIME OUT		VEHICLE		ROLL OFF	
08/22/23		08/22/23		08:21		08:21		0T112-2000		23-0134	
REFERENCE						ORIGIN					
23-0134						VIN: YTD7064_MN_5AXLES-4					

SCALE 2 GROSS WT 73320 LB  
STORED TARE WT 34100 LB  
NET WEIGHT 39220 LB

Inbound Ticket

QTY.	UNIT	DESCRIPTION	RATE	EXTENSION	FEE	TOTAL
19.61	TON	SOIL TON				

This facility will only accept non-hazardous industrial  
recyclables or construction, and demolition waste.  
We will not accept any loads containing any  
non-approved wastes or hazardous waste.651-438-1500  
Generator: ST PAUL PORT AUTHORITY-HEIGHTS  
Address: 2200 Larpenteur Ave E  
City/State St Paul, MN 55109  
Manifest: 1953315

SIGNATURE \_\_\_\_\_

NET AMOUNT
TENDERED
CHANGE
CHECK NO.

Industrial-Rosemont  
13425 Courthouse Blvd.  
Rosemount, MN 55068

197 CARL BOLANDER & SONS CO.  
251 STARKEY STREET  
ST. PAUL MN 55107

SITE		TICKET		GRID		WEIGHMASTER					
002		00836410		11		BROOKE H					
DATE IN		DATE OUT		TIME IN		TIME OUT		VEHICLE		ROLL OFF	
08/22/23		08/22/23		08:21		08:21		0T112-2000		23-0134	
REFERENCE						ORIGIN					
23-0134						VIN: YTD7064_MN_5AXLES-4					

SCALE 2 GROSS WT 73320 LB  
STORED TARE WT 34100 LB  
NET WEIGHT 39220 LB

Inbound Ticket

QTY.	UNIT	DESCRIPTION	RATE	EXTENSION	FEE	TOTAL
19.61	TON	SOIL TON				

This facility will only accept non-hazardous industrial  
recyclables or construction, and demolition waste.  
We will not accept any loads containing any  
non-approved wastes or hazardous waste.651-438-1500  
Generator: ST PAUL PORT AUTHORITY-HEIGHTS  
Address: 2200 Larpenteur Ave E  
City/State St Paul, MN 55109  
Manifest: 1953315

SIGNATURE \_\_\_\_\_

NET AMOUNT
TENDERED
CHANGE
CHECK NO.



# SKB Rosemount Industrial Waste Facility

1953320

AH101-1202

Shipping Manifest		1. Generator's US EPA ID No. (if any)		2. Page 1 of page(s)	
3. Generator's Name and Facility Address St. Paul Port Authority 2200 Larpenleur Ave E, St. Paul, MN 55109		Mailing Address St. Paul Port Authority The Heights - Former Hillcrest 400 Wabasha St. N, Ste. #240, St. Paul, MN 55102 Fax (651) 223-5198			
4. Generator's Phone (651) 204-6241					
5. Transporter 1 Company Name <i>Advance Hawlers</i>		Phone:			
6. Transporter 2 Company Name		Phone:			
7. Designated Facility Name and Site Address SKB Rosemount Industrial Waste Facility 13425 Courthouse Blvd. Rosemount, MN 55068		651-438-1500			
8. U.S. DOT Description (including Proper Shipping Name)		9. Containers		10. Total Quantity	11. Unit Wt/Vol
		No.	Type		
a. Non-Hazardous Industrial Waste (Mercury Contaminated Soil <10mg/kg) Job #23-6600 Jesse Wilcox					
b.					
c.					
d.					
13. Additional Descriptions for Materials Listed Above (indicate waste stream Approval # below)		14. Special Handling Procedures for Wastes Listed Above			
a. MI 23-0134 Mercury Contaminated Soil <10mg/kg					
b. MI					
c. MI					
d. MI					
15. Special Handling Instructions and Additional Information Emergency Contact:		SKB Use Only Load # Scale Wt. Tons/Yds.			
16. GENERATOR'S CERTIFICATION: I hereby declare that the contents of this consignment are fully and accurately described above by proper shipping name and are classified, packed, marked, and labeled, and are in all respects in proper condition for transport by highway according to applicable international and national government regulations.					
Printed/Typed Name Agent for St. Paul Port Authority		Signature <i>[Signature]</i>		Month Day Year 08 09 23	
17. Transporter 1 Acknowledged of Receipt of Materials					
Printed/Typed Name <i>Hussein Mohamed</i>		Signature <i>[Signature]</i>		Month Day Year 04 22 20	
18. Transporter 2 Acknowledgement of Receipt of Materials					
Printed/Typed Name		Signature		Month Day Year	
19. Discrepancy Indication Space					
20. Facility Owner or Operator: Certification of receipt of non-hazardous materials covered by this Manifest except as noted in Item 19.					
Printed/Typed Name <i>[Signature]</i>		Signature <i>[Signature]</i>		Month Day Year 08 22 23	

White - Return to Generator

Canary - Facility Copy

Pink - Transporter

Goldenrod - Generator Copy

Industrial-Rosemont  
13425 Courthouse Blvd.  
Rosemount, MN 55068

197 CARL BOLANDER & SONS CO.  
251 STARKEY STREET  
ST. PAUL MN 55107



SITE	TICKET	GRID		WEIGHMASTER	
002	00836411	11		SUE M	
DATE IN	DATE OUT	TIME IN	TIME OUT	VEHICLE	ROLL OFF
08/22/23	08/22/23	08:22	08:41	AH101-1202	23-0134
REFERENCE		ORIGIN			
23-0134		VIN: YCE1673_MN_6AXLES			

SCALE 3 GROSS WT 76260 LB Inbound Ticket  
SCALE 3 TARE WT 35880 LB  
NET WEIGHT 40380 LB

QTY.	UNIT	DESCRIPTION	RATE	EXTENSION	FEE	TOTAL
20.19	TON	SOIL TON				

This facility will only accept non-hazardous industrial  
recyclables or construction, and demolition waste.

We will not accept any loads containing any  
non-approved wastes or hazardous waste.651-438-1500

Generator: ST PAUL PORT AUTHORITY-HEIGHTS

Address: 2200 Larpenteur Ave E

City/State: St Paul, MN 55109

Manifest: 1953320

SKB-WCI 4410

SIGNATURE \_\_\_\_\_

NET AMOUNT

TENDERED

CHANGE

CHECK NO.

Industrial-Rosemont  
13425 Courthouse Blvd.  
Rosemount, MN 55068

197 CARL BOLANDER & SONS CO.  
251 STARKEY STREET  
ST. PAUL MN 55107

SITE	TICKET	GRID		WEIGHMASTER	
002	00836411	11		SUE M	
DATE IN	DATE OUT	TIME IN	TIME OUT	VEHICLE	ROLL OFF
08/22/23	08/22/23	08:22	08:41	AH101-1202	23-0134
REFERENCE		ORIGIN			
23-0134		VIN: YCE1673_MN_6AXLES			

SCALE 3 GROSS WT 76260 LB Inbound Ticket  
SCALE 3 TARE WT 35880 LB  
NET WEIGHT 40380 LB

QTY.	UNIT	DESCRIPTION	RATE	EXTENSION	FEE	TOTAL
20.19	TON	SOIL TON				

This facility will only accept non-hazardous industrial  
recyclables or construction, and demolition waste.

We will not accept any loads containing any  
non-approved wastes or hazardous waste.651-438-1500

Generator: ST PAUL PORT AUTHORITY-HEIGHTS

Address: 2200 Larpenteur Ave E

City/State: St Paul, MN 55109

Manifest: 1953320

SKB-WCI 4410

SIGNATURE \_\_\_\_\_

NET AMOUNT

TENDERED

CHANGE

CHECK NO.



# SKB Rosemount Industrial Waste Facility

1953322

Shipping Manifest		1. Generator's US EPA ID No. (if any)		2. Page 1 of page(s)	
3. Generator's Name and Facility Address St. Paul Port Authority 2200 Larpenleur Ave E, St. Paul, MN 55109		Mailing Address St. Paul Port Authority The Heights - Former Hillcrest 400 Wabasha St. N, Ste. #240, St. Paul, MN 55102 Fax (651) 223-5198			
4. Generator's Phone (651) 204-6241		5. Transporter 1 Company Name <i>Wachos</i>			
6. Transporter 2 Company Name		Phone:			
7. Designated Facility Name and Site Address SKB Rosemount Industrial Waste Facility 13425 Courthouse Blvd. Rosemount, MN 55068		651-438-1500			
8. U.S. DOT Description (including Proper Shipping Name)		9. Containers No. Type		10. Total Quantity	11. Unit Wt/Vol
a. Non-Hazardous Industrial Waste (Mercury Contaminated Soil <10mg/kg) Job #23-6600 Jesse Wilcox					
b.					
c.					
d.					
13. Additional Descriptions for Materials Listed Above (Indicate waste stream Approval # below) a. MI 23-0134 Mercury Contaminated Soil <10mg/kg b. MI c. MI d. MI		14. Special Handling Procedures for Wastes Listed Above			
15. Special Handling Instructions and Additional Information Emergency Contact:		SKB Use Only Load # Scale Wt. Tons/Yds.			
16. GENERATOR'S CERTIFICATION: I hereby declare that the contents of this consignment are fully and accurately described above by proper shipping name and are classified, packed, marked, and labeled, and are in all respects in proper condition for transport by highway according to applicable international and national government regulations.					
Printed/Typed Name Agent for St. Paul Port Authority		Signature <i>[Signature]</i>		Month 08	Day 09
17. Transporter 1 Acknowledgement of Receipt of Materials		Signature <i>[Signature]</i>		Month 08	Day 22
18. Transporter 2 Acknowledgement of Receipt of Materials		Signature		Month	Day
19. Discrepancy Indication Space					
20. Facility Owner or Operator: Certification of receipt of non-hazardous materials covered by this Manifest except as noted in Item 19.					
Printed/Typed Name <i>[Signature]</i>		Signature <i>[Signature]</i>		Month 08	Day 22

White - Return to Generator

Pink - Transporter

Canary - Facility Copy

Goldenrod - Generator Copy

Industrial-Rosemont  
13425 Courthouse Blvd.  
Rosemont, MN 55068

197 CARL BOLANDER & SONS CO.  
251 STARKEY STREET  
ST. PAUL MN 55107



SITE		TICKET		GRID		WEIGHMASTER	
002		00836416		11		BROOKE H	
DATE IN		DATE OUT		TIME IN	TIME OUT	VEHICLE	ROLL OFF
08/22/23		08/22/23		08:26	08:26	NT80-559	23-0134
REFERENCE				ORIGIN			
23-0134				VIN: YTE6281_MN_6AXELS			

SCALE 2 GROSS WT 74380 LB Inbound Ticket  
STORED TARE WT 31900 LB  
NET WEIGHT 42480 LB

QTY.	UNIT	DESCRIPTION	RATE	EXTENSION	FEE	TOTAL
21.24	TON	SOIL TON				

This facility will only accept non-hazardous industrial  
recyclables or construction, and demolition waste.  
We will not accept any loads containing any  
non-approved wastes or hazardous waste.651-438-1500  
Generator: ST PAUL PORT AUTHORITY-HEIGHTS  
Address: 2200 Larpenteur Ave E  
City/State St Paul, MN 55109  
Manifest: 1953322

SKB-WCI 4410

SIGNATURE \_\_\_\_\_

NET AMOUNT
TENDERED
CHANGE
CHECK NO.

Industrial-Rosemont  
13425 Courthouse Blvd.  
Rosemont, MN 55068

197 CARL BOLANDER & SONS CO.  
251 STARKEY STREET  
ST. PAUL MN 55107

SITE		TICKET		GRID		WEIGHMASTER	
002		00836416		11		BROOKE H	
DATE IN		DATE OUT		TIME IN	TIME OUT	VEHICLE	ROLL OFF
08/22/23		08/22/23		08:26	08:26	NT80-559	23-0134
REFERENCE				ORIGIN			
23-0134				VIN: YTE6281_MN_6AXELS			

SCALE 2 GROSS WT 74380 LB Inbound Ticket  
STORED TARE WT 31900 LB  
NET WEIGHT 42480 LB

QTY.	UNIT	DESCRIPTION	RATE	EXTENSION	FEE	TOTAL
21.24	TON	SOIL TON				

This facility will only accept non-hazardous industrial  
recyclables or construction, and demolition waste.  
We will not accept any loads containing any  
non-approved wastes or hazardous waste.651-438-1500  
Generator: ST PAUL PORT AUTHORITY-HEIGHTS  
Address: 2200 Larpenteur Ave E  
City/State St Paul, MN 55109  
Manifest: 1953322

SKB-WCI 4410

SIGNATURE \_\_\_\_\_

NET AMOUNT
TENDERED
CHANGE
CHECK NO.



# SKB Rosemount Industrial Waste Facility

1953307

Shipping Manifest		1. Generator's US EPA ID No. (if any)		2. Page 1 of page(s)	
3. Generator's Name and Facility Address St. Paul Port Authority 2200 Larpenet Ave E, St. Paul, MN 55109		Mailing Address St. Paul Port Authority The Heights - Former Hillcrest 400 Wabasha St. N, Ste. #240, St. Paul, MN 55102 Fax (651) 223-5198			
4. Generator's Phone (651) 204-6241					
5. Transporter 1 Company Name PTY 507 LLC		Phone:			
6. Transporter 2 Company Name		Phone:			
7. Designated Facility Name and Site Address SKB Rosemount Industrial Waste Facility 13425 Courthouse Blvd. Rosemount, MN 55068		651-438-1500			
8. U.S. DOT Description (including Proper Shipping Name)		9. Containers No. Type		10. Total Quantity	11. Unit Wt/Vol
a. Non-Hazardous Industrial Waste (Mercury Contaminated Soil <10mg/kg) Job #23-6600 Jesse Wilcox					
b.					
c.					
d.					
13. Additional Descriptions for Materials Listed Above (indicate waste stream Approval # below) a. MI 23-0134 Mercury Contaminated Soil <10mg/kg b. MI c. MI d. MI		14. Special Handling Procedures for Wastes Listed Above			
15. Special Handling Instructions and Additional Information Emergency Contact:		SKB Use Only Load # Scale Wt. Tons/Yds.			
16. GENERATOR'S CERTIFICATION: I hereby declare that the contents of this consignment are fully and accurately described above by proper shipping name and are classified, packed, marked, and labeled, and are in all respects in proper condition for transport by highway according to applicable international and national government regulations.					
Printed/Typed Name Agent for St. Paul Port Authority		Signature <i>[Signature]</i>		Month Day Year 08 09 23	
17. Transporter 1 Acknowledged of Receipt of Materials		Printed/Typed Name		Signature <i>[Signature]</i>	
18. Transported 2 Acknowledgement of Receipt of Materials		Printed/Typed Name		Signature <i>[Signature]</i>	
19. Discrepancy Indication Space					
20. Facility Owner or Operator: Certification of receipt of non-hazardous materials covered by this Manifest except as noted in Item 19.					
Printed/Typed Name Dane		Signature Dane		Month Day Year 08 12 23	

White - Return to Generator

Canary - Facility Copy

Pink - Transporter

Goldenrod - Generator Copy

Industrial-Rosemont  
13425 Courthouse Blvd.  
Rosemount, MN 55068



197 CARL BOLANDER & SONS CO.  
251 STARKEY STREET  
ST. PAUL MN 55107

SITE	TICKET	GRID		WEIGHMASTER	
002	00836417	11		DAVID	
DATE IN	DATE OUT	TIME IN	TIME OUT	VEHICLE	ROLL OFF
08/22/23	08/22/23	08:26	08:26	PTY507-402	23-0134
REFERENCE			ORIGIN		
23-0134			VIN: YTE0758_MN_6AXLES		

SCALE 1 GROSS WT 71500 LB  
STORED TARE WT 33940 LB  
NET WEIGHT 37560 LB

Inbound Ticket

QTY.	UNIT	DESCRIPTION	RATE	EXTENSION	FEE	TOTAL
18.78	TON	SOIL TON				

This facility will only accept non-hazardous industrial  
recyclables or construction, and demolition waste.

We will not accept any loads containing any  
non-approved wastes or hazardous waste.651-438-1500

Generator: ST PAUL PORT AUTHORITY-HEIGHTS

Address: 2200 Larpenteur Ave E

City/State St Paul, MN 55109

Manifest: 1953307

SKB-WCI4410

SIGNATURE \_\_\_\_\_

NET AMOUNT
TENDERED
CHANGE
CHECK NO.

Industrial-Rosemont  
13425 Courthouse Blvd.  
Rosemount, MN 55068

197 CARL BOLANDER & SONS CO.  
251 STARKEY STREET  
ST. PAUL MN 55107

SITE	TICKET	GRID		WEIGHMASTER	
002	00836417	11		DAVID	
DATE IN	DATE OUT	TIME IN	TIME OUT	VEHICLE	ROLL OFF
08/22/23	08/22/23	08:26	08:26	PTY507-402	23-0134
REFERENCE			ORIGIN		
23-0134			VIN: YTE0758_MN_6AXLES		

SCALE 1 GROSS WT 71500 LB  
STORED TARE WT 33940 LB  
NET WEIGHT 37560 LB

Inbound Ticket

QTY.	UNIT	DESCRIPTION	RATE	EXTENSION	FEE	TOTAL
18.78	TON	SOIL TON				

This facility will only accept non-hazardous industrial  
recyclables or construction, and demolition waste.

We will not accept any loads containing any  
non-approved wastes or hazardous waste.651-438-1500

Generator: ST PAUL PORT AUTHORITY-HEIGHTS

Address: 2200 Larpenteur Ave E

City/State St Paul, MN 55109

Manifest: 1953307

SKB-WCI4410

SIGNATURE \_\_\_\_\_

NET AMOUNT
TENDERED
CHANGE
CHECK NO.





# SKB Rosemount Industrial Waste Facility

1953308

Shipping Manifest		1. Generator's US EPA ID No. (if any)		2. Page 1 of page(s)	
3. Generator's Name and Facility Address St. Paul Port Authority 2200 Larpenteur Ave E, St. Paul, MN 55109		Mailing Address St. Paul Port Authority The Heights - Former Hillcrest 400 Wabasha St. N, Ste. #240, St. Paul, MN 55102 Fax (651) 223-5198			
4. Generator's Phone (651) 204-6241					
5. Transporter 1 Company Name <b>AJ Trucking</b>		Phone:			
6. Transporter 2 Company Name		Phone:			
7. Designated Facility Name and Site Address SKB Rosemount Industrial Waste Facility 13425 Courthouse Blvd. Rosemount, MN 55068 651-438-1500					
8. U.S. DOT Description (including Proper Shipping Name)		9. Containers		10. Total Quantity	
		No. Type		Unit Wt/Vol	
a. Non-Hazardous Industrial Waste (Mercury Contaminated Soil <10mg/kg) Job #23-6600 Jesse Wilcox					
b.					
c.					
d.					
13. Additional Descriptions for Materials Listed Above (indicate waste stream Approval # below)		14. Special Handling Procedures for Wastes Listed Above			
a. MI 23-0134 Mercury Contaminated Soil <10mg/kg					
b. MI					
c. MI					
d. MI					
15. Special Handling Instructions and Additional Information Emergency Contact:		SKB Use Only Load # Scale Wt. Tons/Yds.			
16. GENERATOR'S CERTIFICATION: I hereby declare that the contents of this consignment are fully and accurately described above by proper shipping name and are classified, packed, marked, and labeled, and are in all respects in proper condition for transport by highway according to applicable international and national government regulations.					
Printed/Typed Name Agent for St. Paul Port Authority		Signature		Month Day Year 08 09 23	
17. Transporter 1 Acknowledged of Receipt of Materials					
Printed/Typed Name <b>Mario Ponce</b>		Signature		Month Day Year 08 22 23	
18. Transporter 2 Acknowledgement of Receipt of Materials					
Printed/Typed Name		Signature		Month Day Year	
19. Discrepancy Indication Space					
20. Facility Owner or Operator: Certification of receipt of non-hazardous materials covered by this Manifest except as noted in Item 19.					
Printed/Typed Name <b>Dave</b>		Signature <b>Dave</b>		Month Day Year 8 22 23	

White - Return to Generator

Canary - Facility Copy

Pink - Transporter

Goldenrod - Generator Copy

Industrial-Rosemont  
13425 Courthouse Blvd.  
Rosemount, MN 55068



197 CARL BOLANDER & SONS CO.  
251 STARKEY STREET  
ST. PAUL MN 55107

SITE	TICKET	GRID		WEIGHMASTER	
002	00836420	11		DAVID	
DATE IN	DATE OUT	TIME IN	TIME OUT	VEHICLE	ROLL OFF
08/22/23	08/22/23	08:28	08:28	AJ455-1904	23-0134
REFERENCE			ORIGIN		
23-0134			VIN: YTE0260_MN_6AXELS		

SCALE 1 GROSS WT 72240 LB Inbound Ticket  
STORED TARE WT 33020 LB  
NET WEIGHT 39220 LB

QTY.	UNIT	DESCRIPTION	RATE	EXTENSION	FEE	TOTAL
19.61	TON	SOIL TON				

This facility will only accept non-hazardous industrial  
recyclables or construction, and demolition waste.

We will not accept any loads containing any  
non-approved wastes or hazardous waste.651-438-1500

Generator: ST PAUL PORT AUTHORITY-HEIGHTS

Address: 2200 Larpenteur Ave E

City/State St Paul, MN 55109

Manifest: 1953308  
SKB-WCI4410

SIGNATURE \_\_\_\_\_

NET AMOUNT

TENDERED

CHANGE

CHECK NO.

Industrial-Rosemont  
13425 Courthouse Blvd.  
Rosemount, MN 55068

197 CARL BOLANDER & SONS CO.  
251 STARKEY STREET  
ST. PAUL MN 55107

SITE	TICKET	GRID		WEIGHMASTER	
002	00836420	11		DAVID	
DATE IN	DATE OUT	TIME IN	TIME OUT	VEHICLE	ROLL OFF
08/22/23	08/22/23	08:28	08:28	AJ455-1904	23-0134
REFERENCE			ORIGIN		
23-0134			VIN: YTE0260_MN_6AXELS		

SCALE 1 GROSS WT 72240 LB Inbound Ticket  
STORED TARE WT 33020 LB  
NET WEIGHT 39220 LB

QTY.	UNIT	DESCRIPTION	RATE	EXTENSION	FEE	TOTAL
19.61	TON	SOIL TON				

This facility will only accept non-hazardous industrial  
recyclables or construction, and demolition waste.

We will not accept any loads containing any  
non-approved wastes or hazardous waste.651-438-1500

Generator: ST PAUL PORT AUTHORITY-HEIGHTS

Address: 2200 Larpenteur Ave E

City/State St Paul, MN 55109

Manifest: 1953308

SKB-WCI4410

SIGNATURE \_\_\_\_\_

NET AMOUNT

TENDERED

CHANGE

CHECK NO.



# SKB Rosemount Industrial Waste Facility

1953321

Shipping Manifest		1. Generator's US EPA ID No. (if any)		2. Page 1 of page(s)	
3. Generator's Name and Facility Address St. Paul Port Authority 2200 Larpeur Ave E, St. Paul, MN 55109		Mailing Address St. Paul Port Authority The Heights - Former Hillcrest 400 Wabasha St. N, Ste. #240, St. Paul, MN 55102 Fax (651) 223-5198			
4. Generator's Phone (651) 204-6241		Phone: _____			
5. Transporter 1 Company Name <i>IG-Trucking LLC</i>		Phone: _____			
6. Transporter 2 Company Name		Phone: _____			
7. Designated Facility Name and Site Address SKB Rosemount Industrial Waste Facility 13425 Courthouse Blvd. Rosemount, MN 55068 651-438-1500					
8. U.S. DOT Description (Including Proper Shipping Name)		9. Containers		10. Total Quantity	11. Unit Wt/Vol
		No.	Type		
a. Non-Hazardous Industrial Waste (Mercury Contaminated Soil <10mg/kg) Job #23-6600 Jesse Wilcox					
b.					
c.					
d.					
13. Additional Descriptions for Materials Listed Above (Indicate waste stream Approval # below)		14. Special Handling Procedures for Wastes Listed Above			
a. MI 23-0134 Mercury Contaminated Soil <10mg/kg					
b. MI					
c. MI					
d. MI					
15. Special Handling Instructions and Additional Information Emergency Contact:		SKB Use Only Load # _____ Scale Wt. _____ Tons/Yds. _____			
16. GENERATOR'S CERTIFICATION: I hereby declare that the contents of this consignment are fully and accurately described above by proper shipping name and are classified, packed, marked, and labeled, and are in all respects in proper condition for transport by highway according to applicable international and national government regulations.					
Printed/Typed Name Agent for St. Paul Port Authority		Signature <i>[Signature]</i>		Month Day Year 10 8 09 23	
17. Transporter 1 Acknowledged of Receipt of Materials					
Printed/Typed Name <i>Jorge A Garcia</i>		Signature <i>Jorge A Garcia</i>		Month Day Year 10 8 22 23	
18. Transporter 2 Acknowledgement of Receipt of Materials					
Printed/Typed Name		Signature		Month Day Year	
19. Discrepancy Indication Space					
20. Facility Owner or Operator: Certification of receipt of non-hazardous materials covered by this Manifest except as noted in Item 19.					
Printed/Typed Name <i>[Signature]</i>		Signature <i>[Signature]</i>		Month Day Year 10 8 22 23	

White - Return to Generator

Canary - Facility Copy

Pink - Transporter

Goldenrod - Generator Copy

Industrial-Rosemont  
13425 Courthouse Blvd.  
Rosemount, MN 55068



197 CARL BOLANDER & SONS CO.  
251 STARKEY STREET  
ST. PAUL MN 55107

SITE	TICKET	GRID		WEIGHMASTER	
002	00836422	11		SUE M	
DATE IN	DATE OUT	TIME IN	TIME OUT	VEHICLE	ROLL OFF
08/22/23	08/22/23	08:30	08:30	JGT4-1906	23-0134
REFERENCE			ORIGIN		
23-0134			VIN: YCB4494_MN_5AXLES		

SCALE 3 GROSS WT 74120 LB Inbound Ticket

STORED TARE WT 31920 LB

NET WEIGHT 42200 LB

QTY.	UNIT	DESCRIPTION	RATE	EXTENSION	FEE	TOTAL
21.10	TON	SOIL TON				

This facility will only accept non-hazardous industrial  
recyclables or construction, and demolition waste.

We will not accept any loads containing any  
non-approved wastes or hazardous waste.651-438-1500

Generator: ST PAUL PORT AUTHORITY-HEIGHTS

Address: 2200 Larpenteur Ave E

City/State St Paul, MN 55109

Manifest: 1953321

SIGNATURE \_\_\_\_\_

NET AMOUNT

TENDERED

CHANGE

CHECK NO.

Industrial-Rosemont  
13425 Courthouse Blvd.  
Rosemount, MN 55068

197 CARL BOLANDER & SONS CO.  
251 STARKEY STREET  
ST. PAUL MN 55107

SITE	TICKET	GRID		WEIGHMASTER	
002	00836422	11		SUE M	
DATE IN	DATE OUT	TIME IN	TIME OUT	VEHICLE	ROLL OFF
08/22/23	08/22/23	08:30	08:30	JGT4-1906	23-0134
REFERENCE			ORIGIN		
23-0134			VIN: YCB4494_MN_5AXLES		

SCALE 3 GROSS WT 74120 LB Inbound Ticket

STORED TARE WT 31920 LB

NET WEIGHT 42200 LB

QTY.	UNIT	DESCRIPTION	RATE	EXTENSION	FEE	TOTAL
21.10	TON	SOIL TON				

This facility will only accept non-hazardous industrial  
recyclables or construction, and demolition waste.

We will not accept any loads containing any  
non-approved wastes or hazardous waste.651-438-1500

Generator: ST PAUL PORT AUTHORITY-HEIGHTS

Address: 2200 Larpenteur Ave E

City/State St Paul, MN 55109

Manifest: 1953321

SIGNATURE \_\_\_\_\_

NET AMOUNT

TENDERED

CHANGE

CHECK NO.



# SKB Rosemount Industrial Waste Facility

1953323

Shipping Manifest		1. Generator's US EPA ID No. (if any)		2. Page 1 of page(s)	
3. Generator's Name and Facility Address St. Paul Port Authority 2200 Larpenleur Ave E, St. Paul, MN 55109		Mailing Address St. Paul Port Authority The Heights - Former Hillcrest 400 Wabasha St. N, Ste. #240, St. Paul, MN 55102			
4. Generator's Phone (651) 204-6241		Fax (651) 223-5198			
5. Transporter 1 Company Name <i>EQUIPMENT TRANSPORT #26</i>		Phone: <i>#15-12 TRAILER</i>			
6. Transporter 2 Company Name		Phone:			
7. Designated Facility Name and Site Address SKB Rosemount Industrial Waste Facility 13425 Courthouse Blvd. Rosemount, MN 55068		651-438-1500			
8. U.S. DOT Description (Including Proper Shipping Name)		9. Containers		10. Total Quantity	11. Unit Wt/Vol
		No.	Type		
a. Non-Hazardous Industrial Waste (Mercury Contaminated Soil <10mg/kg) Job #23-6600 Jesse Wilcox					
b.					
c.					
d.					
13. Additional Descriptions for Materials Listed Above (Indicate waste stream Approval # below)		14. Special Handling Procedures for Wastes Listed Above			
a. MI 23-0134 Mercury Contaminated Soil <10mg/kg					
b. MI					
c. MI					
d. MI					
15. Special Handling Instructions and Additional Information Emergency Contact:		SKB Use Only Load # _____ Scale Wt. _____ Tons/Yds. _____			
16. GENERATOR'S CERTIFICATION: I hereby declare that the contents of this consignment are fully and accurately described above by proper shipping name and are classified, packed, marked, and labeled, and are in all respects in proper condition for transport by highway according to applicable international and national government regulations.					
Printed/Typed Name Agent for St. Paul Port Authority		Signature <i>[Signature]</i>		Month Day Year <i>08 09 23</i>	
17. Transporter 1 Acknowledged of Receipt of Materials					
Printed/Typed Name <i>Ben Plouffe</i>		Signature <i>[Signature]</i>		Month Day Year <i>08 22 23</i>	
18. Transporter 2 Acknowledgement of Receipt of Materials					
Printed/Typed Name		Signature		Month Day Year	
19. Discrepancy Indication Space					
20. Facility Owner or Operator: Certification of receipt of non-hazardous materials covered by this Manifest except as noted in Item 19.					
Printed/Typed Name <i>SM</i>		Signature <i>[Signature]</i>		Month Day Year <i>08 22 23</i>	

White - Return to Generator

Canary - Facility Copy

Pink - Transporter

Goldenrod - Generator Copy

Industrial-Rosemont  
13425 Courthouse Blvd.  
Rosemount, MN 55068



197 CARL BOLANDER & SONS CO.  
251 STARKEY STREET  
ST. PAUL MN 55107

SITE		TICKET		GRID		WEIGHMASTER					
002		00836427		11		SUE M					
DATE IN		DATE OUT		TIME IN		TIME OUT		VEHICLE		ROLL OFF	
08/22/23		08/22/23		08:33		08:33		ETS26-512		23-0134	
REFERENCE						ORIGIN					
23-0134						VIN: YTC7602_MN_6AXLES					

SCALE 3 GROSS WT 72500 LB Inbound Ticket  
STORED TARE WT 31680 LB  
NET WEIGHT 40820 LB

QTY.	UNIT	DESCRIPTION	RATE	EXTENSION	FEE	TOTAL
20.41	TON	SOIL TON				

This facility will only accept non-hazardous industrial  
recyclables or construction, and demolition waste.  
We will not accept any loads containing any  
non-approved wastes or hazardous waste.651-438-1500

Generator: ST PAUL PORT AUTHORITY-HEIGHTS  
Address: 2200 Larpenteur Ave E  
City/State St Paul, MN 55109  
Manifest: 1953323

SKB-WCI4410

SIGNATURE \_\_\_\_\_

NET AMOUNT
TENDERED
CHANGE
CHECK NO.

Industrial-Rosemont  
13425 Courthouse Blvd.  
Rosemount, MN 55068

197 CARL BOLANDER & SONS CO.  
251 STARKEY STREET  
ST. PAUL MN 55107

SITE		TICKET		GRID		WEIGHMASTER					
002		00836427		11		SUE M					
DATE IN		DATE OUT		TIME IN		TIME OUT		VEHICLE		ROLL OFF	
08/22/23		08/22/23		08:33		08:33		ETS26-512		23-0134	
REFERENCE						ORIGIN					
23-0134						VIN: YTC7602_MN_6AXLES					

SCALE 3 GROSS WT 72500 LB Inbound Ticket  
STORED TARE WT 31680 LB  
NET WEIGHT 40820 LB

QTY.	UNIT	DESCRIPTION	RATE	EXTENSION	FEE	TOTAL
20.41	TON	SOIL TON				

This facility will only accept non-hazardous industrial  
recyclables or construction, and demolition waste.  
We will not accept any loads containing any  
non-approved wastes or hazardous waste.651-438-1500

Generator: ST PAUL PORT AUTHORITY-HEIGHTS  
Address: 2200 Larpenteur Ave E  
City/State St Paul, MN 55109  
Manifest: 1953323

SKB-WCI4410

SIGNATURE \_\_\_\_\_

NET AMOUNT
TENDERED
CHANGE
CHECK NO.



# SKB Rosemount Industrial Waste Facility

1953326

Shipping Manifest		1. Generator's US EPA ID No. (if any)		2. Page 1 of page(s)					
3. Generator's Name and Facility Address St. Paul Port Authority 2200 Larpenleur Ave E, St. Paul, MN 55109		Mailing Address St. Paul Port Authority The Heights - Former Hillcrest 400 Wabasha St. N, Ste. #240, St. Paul, MN 55102 Fax (651) 223-5198							
4. Generator's Phone (651) 204-6241		Phone: 612 481 6455							
5. Transporter 1 Company Name Sanbel Transport LLC		Phone:							
6. Transporter 2 Company Name		Phone:							
7. Designated Facility Name and Site Address SKB Rosemount Industrial Waste Facility 13425 Courthouse Blvd. Rosemount, MN 55068		651-438-1500							
8. U.S. DOT Description (including Proper Shipping Name)		9. Containers		10. Total Quantity		11. Unit Wt/Vol		12. Waste Profile Sheet #	
a. Non-Hazardous Industrial Waste (Mercury Contaminated Soil <10mg/kg) Job #23-6600 Jesse Wilcox		No. Type							
b.									
c.									
d.									
13. Additional Descriptions for Materials Listed Above (indicate waste stream Approval # below) a. MI 23-0134 Mercury Contaminated Soil <10mg/kg b. MI c. MI d. MI		14. Special Handling Procedures for Wastes Listed Above							
15. Special Handling Instructions and Additional Information Emergency Contact:		SKB Use Only Load # Scale Wt. Tons/Yds.							
16. GENERATOR'S CERTIFICATION: I hereby declare that the contents of this consignment are fully and accurately described above by proper shipping name and are classified, packed, marked, and labeled, and are in all respects in proper condition for transport by highway according to applicable international and national government regulations.									
Printed/Typed Name Agent for St. Paul Port Authority		Signature		Month		Day		Year	
Carlos Sanchez		[Signature]		08		09		23	
17. Transporter 1 Acknowledged of Receipt of Materials		Signature		Month		Day		Year	
[Signature]		[Signature]		08		22		23	
18. Transporter 2 Acknowledgement of Receipt of Materials		Signature		Month		Day		Year	
[Signature]		[Signature]							
19. Discrepancy Indication Space									
20. Facility Owner or Operator: Certification of receipt of non-hazardous materials covered by this Manifest except as noted in Item 19.									
Printed/Typed Name		Signature		Month		Day		Year	
BH		[Signature]		08		22		23	

White - Return to Generator

Canary - Facility Copy

Pink - Transporter

Goldenrod - Generator Copy



Industrial-Rosemont  
13425 Courthouse Blvd.  
Rosemount, MN 55068



197 CARL BOLANDER & SONS CO.  
251 STARKEY STREET  
ST. PAUL MN 55107

SITE		TICKET		GRID		WEIGHMASTER					
002		00836429		11		BROOKE H					
DATE IN		DATE OUT		TIME IN		TIME OUT		VEHICLE		ROLL OFF	
08/22/23		08/22/23		08:35		09:13		STL07-335		23-0134	
REFERENCE						ORIGIN					
23-0134						VIN: YTE6965_MN_6AXELS					

SCALE 2 GROSS WT 76240 LB Inbound Ticket

SCALE 2 TARE WT 34640 LB

NET WEIGHT 41600 LB

QTY.	UNIT	DESCRIPTION	RATE	EXTENSION	FEE	TOTAL
20.80	TON	SOIL TON				

This facility will only accept non-hazardous industrial  
recyclables or construction, and demolition waste.

We will not accept any loads containing any  
non-approved wastes or hazardous waste.651-438-1500

Generator: ST PAUL PORT AUTHORITY-HEIGHTS

Address: 2200 Larpenteur Ave E

City/State St Paul, MN 55109

Manifest: 1953326

SIGNATURE \_\_\_\_\_

NET AMOUNT

TENDERED

CHANGE

CHECK NO.

Industrial-Rosemont  
13425 Courthouse Blvd.  
Rosemount, MN 55068

197 CARL BOLANDER & SONS CO.  
251 STARKEY STREET  
ST. PAUL MN 55107

SITE		TICKET		GRID		WEIGHMASTER					
002		00836429		11		BROOKE H					
DATE IN		DATE OUT		TIME IN		TIME OUT		VEHICLE		ROLL OFF	
08/22/23		08/22/23		08:35		09:13		STL07-335		23-0134	
REFERENCE						ORIGIN					
23-0134						VIN: YTE6965_MN_6AXELS					

SCALE 2 GROSS WT 76240 LB Inbound Ticket

SCALE 2 TARE WT 34640 LB

NET WEIGHT 41600 LB

QTY.	UNIT	DESCRIPTION	RATE	EXTENSION	FEE	TOTAL
20.80	TON	SOIL TON				

This facility will only accept non-hazardous industrial  
recyclables or construction, and demolition waste.

We will not accept any loads containing any  
non-approved wastes or hazardous waste.651-438-1500

Generator: ST PAUL PORT AUTHORITY-HEIGHTS

Address: 2200 Larpenteur Ave E

City/State St Paul, MN 55109

Manifest: 1953326

SIGNATURE \_\_\_\_\_

NET AMOUNT

TENDERED

CHANGE

CHECK NO.



# SKB Rosemount Industrial Waste Facility

1953304

Shipping Manifest		1. Generator's US EPA ID No. (if any)		2. Page 1 of page(s)	
3. Generator's Name and Facility Address St. Paul Port Authority 2200 Larpenet Ave E, St. Paul, MN 55109		Mailing Address St. Paul Port Authority The Heights - Former Hillcrest 400 Wabasha St. N, Ste. #240, St. Paul, MN 55102			
4. Generator's Phone (651) 204-6241		Fax (651) 223-5198			
5. Transporter 1 Company Name <i>Tash Trucking LLC</i>		Phone: <i>651 757 7198</i>			
6. Transporter 2 Company Name		Phone:			
7. Designated Facility Name and Site Address SKB Rosemount Industrial Waste Facility 13425 Courthouse Blvd. Rosemount, MN 55068		651-438-1500			
8. U.S. DOT Description (including Proper Shipping Name)		9. Containers		10. Total Quantity	11. Unit Wt/Vol
		No.	Type		
a. Non-Hazardous Industrial Waste (Mercury Contaminated Soil <10mg/kg) Job #23-6600 Jesse Wilcox					
b.					
c.					
d.					
13. Additional Descriptions for Materials Listed Above (indicate waste stream Approval # below)		14. Special Handling Procedures for Wastes Listed Above			
a. MI 23-0134 Mercury Contaminated Soil <10mg/kg					
b. MI					
c. MI					
d. MI					
15. Special Handling Instructions and Additional Information Emergency Contact:		SKB Use Only Load # Scale Wt. Tons/Yds.			
16. GENERATOR'S CERTIFICATION: I hereby declare that the contents of this consignment are fully and accurately described above by proper shipping name and are classified, packed, marked, and labeled, and are in all respects in proper condition for transport by highway according to applicable international and national government regulations.					
Printed/Typed Name Agent for St. Paul Port Authority		Signature <i>[Signature]</i>		Month Day Year <i>08 09 23</i>	
17. Transporter 1 Acknowledged of Receipt of Materials		Signature <i>[Signature]</i>		Month Day Year <i>08 09 23</i>	
18. Transporter 2 Acknowledgement of Receipt of Materials		Signature		Month Day Year	
Printed/Typed Name		Signature		Month Day Year	
19. Discrepancy Indication Space					
20. Facility Owner or Operator: Certification of receipt of non-hazardous materials covered by this Manifest except as noted in Item 19.					
Printed/Typed Name <i>Dave</i>		Signature <i>Dave</i>		Month Day Year <i>08 22 23</i>	

White - Return to Generator

Canary - Facility Copy

Pink - Transporter

Goldenrod - Generator Copy

Industrial-Rosemont  
13425 Courthouse Blvd.  
Rosemount, MN 55068

197 CARL BOLANDER & SONS CO.  
251 STARKEY STREET  
ST. PAUL MN 55107



SITE	TICKET	GRID		WEIGHMASTER	
002	00836430	11		DAVID	
DATE IN	DATE OUT	TIME IN	TIME OUT	VEHICLE	ROLL OFF
08/22/23	08/22/23	08:35	08:35	TT8-1703	23-0134
REFERENCE			ORIGIN		
23-0134			VIN: TT8-1905_MN_5AXLES		

SCALE 1 GROSS WT 71280 LB  
STORED TARE WT 31940 LB  
NET WEIGHT 39340 LB

Inbound Ticket

QTY.	UNIT	DESCRIPTION	RATE	EXTENSION	FEE	TOTAL
19.67	TON	SOIL TON				

This facility will only accept non-hazardous industrial  
recyclables or construction, and demolition waste.

We will not accept any loads containing any  
non-approved wastes or hazardous waste.651-438-1500

Generator: ST PAUL PORT AUTHORITY-HEIGHTS

Address: 2200 Larpenteur Ave E

City/State St Paul, MN 55109

Manifest: 1953304

SKB-WCI4410

SIGNATURE \_\_\_\_\_

NET AMOUNT

TENDERED

CHANGE

CHECK NO.

Industrial-Rosemont  
13425 Courthouse Blvd.  
Rosemount, MN 55068

197 CARL BOLANDER & SONS CO.  
251 STARKEY STREET  
ST. PAUL MN 55107

SITE	TICKET	GRID		WEIGHMASTER	
002	00836430	11		DAVID	
DATE IN	DATE OUT	TIME IN	TIME OUT	VEHICLE	ROLL OFF
08/22/23	08/22/23	08:35	08:35	TT8-1703	23-0134
REFERENCE			ORIGIN		
23-0134			VIN: TT8-1905_MN_5AXLES		

SCALE 1 GROSS WT 71280 LB  
STORED TARE WT 31940 LB  
NET WEIGHT 39340 LB

Inbound Ticket

QTY.	UNIT	DESCRIPTION	RATE	EXTENSION	FEE	TOTAL
19.67	TON	SOIL TON				

This facility will only accept non-hazardous industrial  
recyclables or construction, and demolition waste.

We will not accept any loads containing any  
non-approved wastes or hazardous waste.651-438-1500

Generator: ST PAUL PORT AUTHORITY-HEIGHTS

Address: 2200 Larpenteur Ave E

City/State St Paul, MN 55109

Manifest: 1953304

SKB-WCI4410

SIGNATURE \_\_\_\_\_

NET AMOUNT

TENDERED

CHANGE

CHECK NO.



# SKB Rosemount Industrial Waste Facility

1953324

ETS 03-618

Shipping Manifest		1. Generator's US EPA ID No. (if any)		2. Page 1 of page(s)	
3. Generator's Name and Facility Address St. Paul Port Authority 2200 Larpenleur Ave E, St. Paul, MN 55109		Mailing Address St. Paul Port Authority The Heights - Former Hillcrest 400 Wabasha St. N, Ste. #240, St. Paul, MN 55102 Fax (651) 223-5198			
4. Generator's Phone (651) 204-6241					
5. Transporter 1 Company Name ETI / 03 / 6-18		Phone:			
6. Transporter 2 Company Name		Phone:			
7. Designated Facility Name and Site Address SKB Rosemount Industrial Waste Facility 13425 Courthouse Blvd. Rosemount, MN 55068		651-438-1500			
8. U.S. DOT Description (including Proper Shipping Name)		9. Containers No. Type		10. Total Quantity	11. Unit Wt/Vol
a. Non-Hazardous Industrial Waste (Mercury Contaminated Soil <10mg/kg) Job #23-6600 Jesse Wilcox					
b.					
c.					
d.					
13. Additional Descriptions for Materials Listed Above (indicate waste stream Approval # below) a. MI 23-0134 Mercury Contaminated Soil <10mg/kg b. MI c. MI d. MI		14. Special Handling Procedures for Wastes Listed Above			
15. Special Handling Instructions and Additional Information Emergency Contact:		SKB Use Only Load # Scale Wt. Tons/Yds.			
16. GENERATOR'S CERTIFICATION: I hereby declare that the contents of this consignment are fully and accurately described above by proper shipping name and are classified, packed, marked, and labeled, and are in all respects in proper condition for transport by highway according to applicable international and national government regulations.					
Printed/Typed Name Agent for St. Paul Port Authority		Signature		Month Day Year 08 09 23	
17. Transporter 1 Acknowledged Receipt of Materials		Signature		Month Day Year 08 09 23	
Printed/Typed Name Mark Schuelter		Signature		Month Day Year 08 09 23	
18. Transporter 2 Acknowledgement of Receipt of Materials		Signature		Month Day Year	
Printed/Typed Name		Signature		Month Day Year	
19. Discrepancy Indication Space					
20. Facility Owner or Operator: Certification of receipt of non-hazardous materials covered by this Manifest except as noted in Item 19.					
Printed/Typed Name SM		Signature SM		Month Day Year 08 09 23	

White - Return to Generator

Canary - Facility Copy

Pink - Transporter

Goldenrod - Generator Copy

Industrial-Rosemont  
13425 Courthouse Blvd.  
Rosemount, MN 55068



197 CARL BOLANDER & SONS CO.  
251 STARKEY STREET  
ST. PAUL MN 55107

SITE		TICKET		GRID		WEIGHMASTER	
002		00836431		11		SUE M	
DATE IN	DATE OUT	TIME IN	TIME OUT	VEHICLE	ROLL OFF		
08/22/23	08/22/23	08:35	08:56	ETS03-618	23-0134		
REFERENCE				ORIGIN			
23-0134				VIN: YTC8360_MN_6AXLES-4			

SCALE 3 GROSS WT 75160 LB Inbound Ticket  
SCALE 3 TARE WT 34180 LB  
NET WEIGHT 40980 LB

QTY.	UNIT	DESCRIPTION	RATE	EXTENSION	FEE	TOTAL
20.49	TON	SOIL TON				

This facility will only accept non-hazardous industrial  
recyclables or construction, and demolition waste.  
We will not accept any loads containing any  
non-approved wastes or hazardous waste.651-438-1500  
Generator: ST PAUL PORT AUTHORITY-HEIGHTS  
Address: 2200 Larpenteur Ave E  
City/State St Paul, MN 55109  
Manifest: 1953324

SIGNATURE \_\_\_\_\_

NET AMOUNT
TENDERED
CHANGE
CHECK NO.

Industrial-Rosemont  
13425 Courthouse Blvd.  
Rosemount, MN 55068

197 CARL BOLANDER & SONS CO.  
251 STARKEY STREET  
ST. PAUL MN 55107

SITE		TICKET		GRID		WEIGHMASTER	
002		00836431		11		SUE M	
DATE IN	DATE OUT	TIME IN	TIME OUT	VEHICLE	ROLL OFF		
08/22/23	08/22/23	08:35	08:56	ETS03-618	23-0134		
REFERENCE				ORIGIN			
23-0134				VIN: YTC8360_MN_6AXLES-4			

SCALE 3 GROSS WT 75160 LB Inbound Ticket  
SCALE 3 TARE WT 34180 LB  
NET WEIGHT 40980 LB

QTY.	UNIT	DESCRIPTION	RATE	EXTENSION	FEE	TOTAL
20.49	TON	SOIL TON				

This facility will only accept non-hazardous industrial  
recyclables or construction, and demolition waste.  
We will not accept any loads containing any  
non-approved wastes or hazardous waste.651-438-1500  
Generator: ST PAUL PORT AUTHORITY-HEIGHTS  
Address: 2200 Larpenteur Ave E  
City/State St Paul, MN 55109  
Manifest: 1953324

SIGNATURE \_\_\_\_\_

NET AMOUNT
TENDERED
CHANGE
CHECK NO.



# SKB Rosemount Industrial Waste Facility

1953327

Shipping Manifest		1. Generator's US EPA ID No. (if any)		2. Page 1 of page(s)	
3. Generator's Name and Facility Address St. Paul Port Authority 2200 Larpenteur Ave E, St. Paul, MN 55109		Mailing Address St. Paul Port Authority The Heights - Former Hillcrest 400 Wabasha St. N, Ste. #240, St. Paul, MN 55102			
4. Generator's Phone (651) 204-6241		Fax (651) 223-5198			
5. Transporter 1 Company Name		Phone:			
6. Transporter 2 Company Name <i>Petro Trucking</i>		Phone:			
7. Designated Facility Name and Site Address		SKB Rosemount Industrial Waste Facility 13425 Courthouse Blvd. Rosemount, MN 55068 651-438-1500			
8. U.S. DOT Description (including Proper Shipping Name)		9. Containers		10. Total Quantity	11. Unit Wt/Vol
		No.	Type		
a. Non-Hazardous Industrial Waste (Mercury Contaminated Soil <10mg/kg) Job #23-6600 Jesse Wilcox					
b.					
c.					
d.					
13. Additional Descriptions for Materials Listed Above (Indicate waste stream Approval # below)		14. Special Handling Procedures for Wastes Listed Above			
a. MI 23-0134 Mercury Contaminated Soil <10mg/kg					
b. MI					
c. MI					
d. MI					
15. Special Handling Instructions and Additional Information		SKB Use Only			
Emergency Contact:		Load #			
		Scale Wt.			
		Tons/Yds.			
16. GENERATOR'S CERTIFICATION: I hereby declare that the contents of this consignment are fully and accurately described above by proper shipping name and are classified, packed, marked, and labeled, and are in all respects in proper condition for transport by highway according to applicable international and national government regulations.					
Printed/Typed Name Agent for St. Paul Port Authority		Signature <i>[Signature]</i>		Month 08	Day 09
				Year 23	
17. Transporter 1 Acknowledged of Receipt of Materials					
Printed/Typed Name <i>Larry Nowak</i>		Signature <i>[Signature]</i>		Month 08	Day 09
				Year 23	
18. Transporter 2 Acknowledgement of Receipt of Materials					
Printed/Typed Name		Signature		Month	Day
				Year	
19. Discrepancy Indication Space					
20. Facility Owner or Operator: Certification of receipt of non-hazardous materials covered by this Manifest except as noted in Item 19.					
Printed/Typed Name <i>SM</i>		Signature <i>SM</i>		Month 8	Day 22
				Year 23	

White - Return to Generator

Canary - Facility Copy

Pink - Transporter

Goldenrod - Generator Copy

Industrial-Rosemont  
13425 Courthouse Blvd.  
Rosemount, MN 55068



197 CARL BOLANDER & SONS CO.  
251 STARKEY STREET  
ST. PAUL MN 55107

SITE	TICKET	GRID		WEIGHMASTER	
002	00836432	11		SUE M	
DATE IN	DATE OUT	TIME IN	TIME OUT	VEHICLE	ROLL OFF
08/22/23	08/22/23	08:37	08:37	PT133-1801	23-0134
REFERENCE		ORIGIN			
23-0134		VIN: YTD9664_MN_5AXLES			

SCALE 3 GROSS WT 73880 LB Inbound Ticket

STORED TARE WT 35660 LB

NET WEIGHT 38220 LB

QTY.	UNIT	DESCRIPTION	RATE	EXTENSION	FEE	TOTAL
19.11	TON	SOIL TON				

This facility will only accept non-hazardous industrial  
recyclables or construction, and demolition waste.

We will not accept any loads containing any  
non-approved wastes or hazardous waste.651-438-1500

Generator: ST PAUL PORT AUTHORITY-HEIGHTS

Address: 2200 Larpenteur Ave E

City/State St Paul, MN 55109

Manifest: 1953327

SIGNATURE \_\_\_\_\_

NET AMOUNT

TENDERED

CHANGE

CHECK NO.

Industrial-Rosemont  
13425 Courthouse Blvd.  
Rosemount, MN 55068

197 CARL BOLANDER & SONS CO.  
251 STARKEY STREET  
ST. PAUL MN 55107

SITE	TICKET	GRID		WEIGHMASTER	
002	00836432	11		SUE M	
DATE IN	DATE OUT	TIME IN	TIME OUT	VEHICLE	ROLL OFF
08/22/23	08/22/23	08:37	08:37	PT133-1801	23-0134
REFERENCE		ORIGIN			
23-0134		VIN: YTD9664_MN_5AXLES			

SCALE 3 GROSS WT 73880 LB Inbound Ticket

STORED TARE WT 35660 LB

NET WEIGHT 38220 LB

QTY.	UNIT	DESCRIPTION	RATE	EXTENSION	FEE	TOTAL
19.11	TON	SOIL TON				

This facility will only accept non-hazardous industrial  
recyclables or construction, and demolition waste.

We will not accept any loads containing any  
non-approved wastes or hazardous waste.651-438-1500

Generator: ST PAUL PORT AUTHORITY-HEIGHTS

Address: 2200 Larpenteur Ave E

City/State St Paul, MN 55109

Manifest: 1953327

SIGNATURE \_\_\_\_\_

NET AMOUNT

TENDERED

CHANGE

CHECK NO.





# SKB Rosemount Industrial Waste Facility

1953329

Shipping Manifest		1. Generator's US EPA ID No. (if any)		2. Page 1 of page(s)	
3. Generator's Name and Facility Address St. Paul Port Authority 2200 Larpeur Ave E, St. Paul, MN 55109		Mailing Address St. Paul Port Authority The Heights - Former Hillcrest 400 Wabasha St. N, Ste. #240, St. Paul, MN 55102 Fax (651) 223-5198			
4. Generator's Phone (651) 204-6241		Phone:			
5. Transporter 1 Company Name <b>J.D.N Logistic LLC</b>		Phone:			
6. Transporter 2 Company Name		Phone:			
7. Designated Facility Name and Site Address SKB Rosemount Industrial Waste Facility 13425 Courthouse Blvd. Rosemount, MN 55068		651-438-1500			
8. U.S. DOT Description (including Proper Shipping Name)		9. Containers No. Type		10. Total Quantity	11. Unit Wt/Vol
a. Non-Hazardous Industrial Waste (Mercury Contaminated Soil <10mg/kg) Job #23-6600 Jesse Wilcox					
b.					
c.					
d.					
13. Additional Descriptions for Materials Listed Above (indicate waste stream Approval # below) a. MI 23-0134 Mercury Contaminated Soil <10mg/kg b. MI c. MI d. MI		14. Special Handling Procedures for Wastes Listed Above			
15. Special Handling Instructions and Additional Information Emergency Contact:		SKB Use Only Load # Scale Wt. Tons/Yds.			
16. GENERATOR'S CERTIFICATION: I hereby declare that the contents of this consignment are fully and accurately described above by proper shipping name and are classified, packed, marked, and labeled, and are in all respects in proper condition for transport by highway according to applicable international and national government regulations.					
Printed/Typed Name Agent for St. Paul Port Authority		Signature <i>[Signature]</i>		Month Day Year 08 09 23	
17. Transporter 1 Acknowledged of Receipt of Materials		Printed/Typed Name <b>Juan Navas</b>		Signature <i>[Signature]</i>	
18. Transporter 2 Acknowledgement of Receipt of Materials		Printed/Typed Name		Month Day Year	
19. Discrepancy Indication Space					
20. Facility Owner or Operator: Certification of receipt of non-hazardous materials covered by this Manifest except as noted in Item 19.					
Printed/Typed Name <i>[Signature]</i>		Signature <i>[Signature]</i>		Month Day Year 08 22 23	

White - Return to Generator

Canary - Facility Copy

Pink - Transporter

Goldenrod - Generator Copy

Industrial-Rosemont  
13425 Courthouse Blvd.  
Rosemount, MN 55068



197 CARL BOLANDER & SONS CO.  
251 STARKEY STREET  
ST. PAUL MN 55107

SITE		TICKET		GRID		WEIGHMASTER	
002		00836434		11		SUE M	
DATE IN	DATE OUT	TIME IN	TIME OUT	VEHICLE		ROLL OFF	
08/22/23	08/22/23	08:38	08:38	JDN09-355		23-0134	
REFERENCE				ORIGIN			
23-0134				VIN: PAT9193_MN_6AXLES			

SCALE 3 GROSS WT 73320 LB Inbound Ticket  
STORED TARE WT 36900 LB  
NET WEIGHT 36420 LB

QTY.	UNIT	DESCRIPTION	RATE	EXTENSION	FEE	TOTAL
18.21	TON	SOIL TON				

This facility will only accept non-hazardous industrial  
recyclables or construction, and demolition waste.  
We will not accept any loads containing any  
non-approved wastes or hazardous waste.651-438-1500

Generator: ST PAUL PORT AUTHORITY-HEIGHTS  
Address: 2200 Larpenteur Ave E  
City/State St Paul, MN 55109  
Manifest: 1953329

SIGNATURE \_\_\_\_\_

NET AMOUNT
TENDERED
CHANGE
CHECK NO.

Industrial-Rosemont  
13425 Courthouse Blvd.  
Rosemount, MN 55068

197 CARL BOLANDER & SONS CO.  
251 STARKEY STREET  
ST. PAUL MN 55107

SITE		TICKET		GRID		WEIGHMASTER	
002		00836434		11		SUE M	
DATE IN	DATE OUT	TIME IN	TIME OUT	VEHICLE		ROLL OFF	
08/22/23	08/22/23	08:38	08:38	JDN09-355		23-0134	
REFERENCE				ORIGIN			
23-0134				VIN: PAT9193_MN_6AXLES			

SCALE 3 GROSS WT 73320 LB Inbound Ticket  
STORED TARE WT 36900 LB  
NET WEIGHT 36420 LB

QTY.	UNIT	DESCRIPTION	RATE	EXTENSION	FEE	TOTAL
18.21	TON	SOIL TON				

This facility will only accept non-hazardous industrial  
recyclables or construction, and demolition waste.  
We will not accept any loads containing any  
non-approved wastes or hazardous waste.651-438-1500

Generator: ST PAUL PORT AUTHORITY-HEIGHTS  
Address: 2200 Larpenteur Ave E  
City/State St Paul, MN 55109  
Manifest: 1953329

SIGNATURE \_\_\_\_\_

NET AMOUNT
TENDERED
CHANGE
CHECK NO.



# SKB Rosemount Industrial Waste Facility

1953328

Shipping Manifest		1. Generator's US EPA ID No. (if any)		2. Page 1 of page(s)	
3. Generator's Name and Facility Address St. Paul Port Authority 2200 Larpenteur Ave E, St. Paul, MN 55109		Mailing Address St. Paul Port Authority The Heights - Former Hillcrest 400 Wabasha St. N, Ste. #240, St. Paul, MN 55102 Fax (651) 223-5198			
4. Generator's Phone (651) 204-6241		Phone: 651-890-2394			
5. Transporter 1 Company Name T.P.		Phone:			
6. Transporter 2 Company Name		Phone:			
7. Designated Facility Name and Site Address SKB Rosemount Industrial Waste Facility 13425 Courthouse Blvd. Rosemount, MN 55068		651-438-1500			
8. U.S. DOT Description (Including Proper Shipping Name)		9. Containers		10. Total Quantity	11. Unit Wt/Vol
		No.	Type		
a. Non-Hazardous Industrial Waste (Mercury Contaminated Soil <10mg/kg) Job #23-6600 Jesse Wilcox					
b.					
c.					
d.					
13. Additional Descriptions for Materials Listed Above (indicate waste stream Approval # below)		14. Special Handling Procedures for Wastes Listed Above			
a. MI 23-0134 Mercury Contaminated Soil <10mg/kg					
b. MI					
c. MI					
d. MI					
15. Special Handling Instructions and Additional Information Emergency Contact:		SKB Use Only Load # _____ Scale Wt. _____ Tons/Yds. _____			
16. GENERATOR'S CERTIFICATION: I hereby declare that the contents of this consignment are fully and accurately described above by proper shipping name and are classified, packed, marked, and labeled, and are in all respects in proper condition for transport by highway according to applicable international and national government regulations.					
Printed/Typed Name Agent for St. Paul Port Authority		Signature <i>[Signature]</i>		Month Day Year 08 09 23	
17. Transporter 1 Acknowledged of Receipt of Materials		Signature <i>[Signature]</i>		Month Day Year 08 22 23	
Printed/Typed Name Thomas Pedgosh		Signature <i>[Signature]</i>		Month Day Year 08 22 23	
18. Transporter 2 Acknowledgement of Receipt of Materials		Signature		Month Day Year	
Printed/Typed Name		Signature		Month Day Year	
19. Discrepancy Indication Space					
20. Facility Owner or Operator: Certification of receipt of non-hazardous materials covered by this Manifest except as noted in Item 19.					
Printed/Typed Name DH		Signature <i>[Signature]</i>		Month Day Year 08 22 23	

White - Return to Generator  
Pink - Transporter  
Canary - Facility Copy  
Goldenrod - Generator Copy

Industrial-Rosemont  
13425 Courthouse Blvd.  
Rosemont, MN 55068



197 CARL BOLANDER & SONS CO.  
251 STARKEY STREET  
ST. PAUL MN 55107

SITE	TICKET	GRID		WEIGHMASTER	
002	00836435	11		BROOKE H	
DATE IN	DATE OUT	TIME IN	TIME OUT	VEHICLE	ROLL OFF
08/22/23	08/22/23	08:38	08:38	TP582-1704	23-0134
REFERENCE			ORIGIN		
23-0134			VIN: YAB8937_MN_5AXLES-4		

SCALE 2 GROSS WT 71760 LB Inbound Ticket  
STORED TARE WT 31740 LB  
NET WEIGHT 40020 LB

QTY.	UNIT	DESCRIPTION	RATE	EXTENSION	FEE	TOTAL
20.01	TON	SOIL TON				

This facility will only accept non-hazardous industrial  
recyclables or construction, and demolition waste.  
We will not accept any loads containing any  
non-approved wastes or hazardous waste.651-438-1500  
Generator: ST PAUL PORT AUTHORITY-HEIGHTS  
Address: 2200 Larpenteur Ave E  
City/State St Paul, MN 55109  
Manifest: 1953328  
SKB-WCI 4410

SIGNATURE \_\_\_\_\_

NET AMOUNT
TENDERED
CHANGE
CHECK NO.

Industrial-Rosemont  
13425 Courthouse Blvd.  
Rosemont, MN 55068

197 CARL BOLANDER & SONS CO.  
251 STARKEY STREET  
ST. PAUL MN 55107

SITE	TICKET	GRID		WEIGHMASTER	
002	00836435	11		BROOKE H	
DATE IN	DATE OUT	TIME IN	TIME OUT	VEHICLE	ROLL OFF
08/22/23	08/22/23	08:38	08:38	TP582-1704	23-0134
REFERENCE			ORIGIN		
23-0134			VIN: YAB8937_MN_5AXLES-4		

SCALE 2 GROSS WT 71760 LB Inbound Ticket  
STORED TARE WT 31740 LB  
NET WEIGHT 40020 LB

QTY.	UNIT	DESCRIPTION	RATE	EXTENSION	FEE	TOTAL
20.01	TON	SOIL TON				

This facility will only accept non-hazardous industrial  
recyclables or construction, and demolition waste.  
We will not accept any loads containing any  
non-approved wastes or hazardous waste.651-438-1500  
Generator: ST PAUL PORT AUTHORITY-HEIGHTS  
Address: 2200 Larpenteur Ave E  
City/State St Paul, MN 55109  
Manifest: 1953328  
SKB-WCI 4410

SIGNATURE \_\_\_\_\_

NET AMOUNT
TENDERED
CHANGE
CHECK NO.



# SKB Rosemount Industrial Waste Facility

1953317

Shipping Manifest		1. Generator's US EPA ID No. (if any)		2. Page 1 of page(s)	
3. Generator's Name and Facility Address St. Paul Port Authority 2200 Larpenet Ave E, St. Paul, MN 55109		Mailing Address St. Paul Port Authority The Heights - Former Hillcrest 400 Wabasha St. N, Ste. #240, St. Paul, MN 55102			
4. Generator's Phone (651) 204-6241		Fax (651) 223-5198			
5. Transporter 1 Company Name <i>MB Trucking LLC</i>		Phone:			
6. Transporter 2 Company Name		Phone:			
7. Designated Facility Name and Site Address SKB Rosemount Industrial Waste Facility 13425 Courthouse Blvd. Rosemount, MN 55068		651-438-1500			
8. U.S. DOT Description (including Proper Shipping Name)		9. Containers		10. Total Quantity	11. Unit Wt/Vol
		No.	Type		
a. Non-Hazardous Industrial Waste (Mercury Contaminated Soil <10mg/kg) Job #23-6600 Jesse Wilcox					
b.					
c.					
d.					
13. Additional Descriptions for Materials Listed Above (Indicate waste stream Approval # below)		14. Special Handling Procedures for Wastes Listed Above			
a. MI 23-0134 Mercury Contaminated Soil <10mg/kg					
b. MI					
c. MI					
d. MI					
15. Special Handling Instructions and Additional Information Emergency Contact:		SKB Use Only Load # _____ Scale Wt. _____ Tons/Yds. _____			
16. GENERATOR'S CERTIFICATION: I hereby declare that the contents of this consignment are fully and accurately described above by proper shipping name and are classified, packed, marked, and labeled, and are in all respects in proper condition for transport by highway according to applicable international and national government regulations.					
Printed/Typed Name Agent for St. Paul Port Authority		Signature <i>[Signature]</i>		Month Day Year 9 8 0 9 23	
17. Transporter 1 Acknowledged of Receipt of Materials					
Printed/Typed Name <i>Michael Hartman - Boofh</i>		Signature <i>[Signature]</i>		Month Day Year 9 8 2 2 23	
18. Transporter 2 Acknowledgement of Receipt of Materials					
Printed/Typed Name		Signature		Month Day Year	
19. Discrepancy Indication Space					
20. Facility Owner or Operator: Certification of receipt of non-hazardous materials covered by this Manifest except as noted in Item 19.					
Printed/Typed Name <i>Dave</i>		Signature <i>Dave</i>		Month Day Year 9 8 22 23	

White - Return to Generator

Canary - Facility Copy

Pink - Transporter

Goldenrod - Generator Copy

Industrial-Rosemont  
13425 Courthouse Blvd.  
Rosemount, MN 55068

197 CARL BOLANDER & SONS CO.  
251 STARKEY STREET  
ST. PAUL MN 55107



SITE	TICKET	GRID		WEIGHMASTER	
002	00836436	11		DAVID	
DATE IN	DATE OUT	TIME IN	TIME OUT	VEHICLE	ROLL OFF
08/22/23	08/22/23	08:38	08:38	MHB69-1607	23-0134
REFERENCE			ORIGIN		
23-0134			VIN: YTC0957_MN_5AXLES		

SCALE 1 GROSS WT 71580 LB  
STORED TARE WT 32620 LB  
NET WEIGHT 38960 LB

Inbound Ticket

QTY.	UNIT	DESCRIPTION	RATE	EXTENSION	FEE	TOTAL
19.48	TON	SOIL TON				

This facility will only accept non-hazardous industrial recyclables or construction, and demolition waste. We will not accept any loads containing any non-approved wastes or hazardous waste.651-438-1500

Generator: ST PAUL PORT AUTHORITY-HEIGHTS  
Address: 2200 Larpenteur Ave E  
City/State: St Paul, MN 55109  
Manifest: 1953317  
SKB-WCI 4410

SIGNATURE \_\_\_\_\_

NET AMOUNT

TENDERED

CHANGE

CHECK NO.

Industrial-Rosemont  
13425 Courthouse Blvd.  
Rosemount, MN 55068

197 CARL BOLANDER & SONS CO.  
251 STARKEY STREET  
ST. PAUL MN 55107

SITE	TICKET	GRID		WEIGHMASTER	
002	00836436	11		DAVID	
DATE IN	DATE OUT	TIME IN	TIME OUT	VEHICLE	ROLL OFF
08/22/23	08/22/23	08:38	08:38	MHB69-1607	23-0134
REFERENCE			ORIGIN		
23-0134			VIN: YTC0957_MN_5AXLES		

SCALE 1 GROSS WT 71580 LB  
STORED TARE WT 32620 LB  
NET WEIGHT 38960 LB

Inbound Ticket

QTY.	UNIT	DESCRIPTION	RATE	EXTENSION	FEE	TOTAL
19.48	TON	SOIL TON				

This facility will only accept non-hazardous industrial recyclables or construction, and demolition waste. We will not accept any loads containing any non-approved wastes or hazardous waste.651-438-1500

Generator: ST PAUL PORT AUTHORITY-HEIGHTS  
Address: 2200 Larpenteur Ave E  
City/State: St Paul, MN 55109  
Manifest: 1953317  
SKB-WCI 4410

SIGNATURE \_\_\_\_\_

NET AMOUNT

TENDERED

CHANGE

CHECK NO.



# SKB Rosemount Industrial Waste Facility

1953330

Shipping Manifest		1. Generator's US EPA ID No. (if any)		2. Page 1 of page(s)	
3. Generator's Name and Facility Address St. Paul Port Authority 2200 Larpenleur Ave E, St. Paul, MN 55109		Mailing Address St. Paul Port Authority The Heights - Former Hillcrest 400 Wabasha St. N, Ste. #240, St. Paul, MN 55102			
4. Generator's Phone (651) 204-6241		Fax (651) 223-5198			
5. Transporter 1 Company Name <i>Seven Lion Trucking</i>		Phone:			
6. Transporter 2 Company Name		Phone:			
7. Designated Facility Name and Site Address SKB Rosemount Industrial Waste Facility 13425 Courthouse Blvd. Rosemount, MN 55068		651-438-1500			
8. U.S. DOT Description (including Proper Shipping Name)		9. Containers No. Type		10. Total Quantity	
a. Non-Hazardous Industrial Waste (Mercury Contaminated Soil <10mg/kg) Job #23-6600 Jesse Wilcox					
b.					
c.					
d.					
13. Additional Descriptions for Materials Listed Above (indicate waste stream Approval # below) a. MI 23-0134 Mercury Contaminated Soil <10mg/kg b. MI c. MI d. MI		14. Special Handling Procedures for Wastes Listed Above			
15. Special Handling Instructions and Additional Information Emergency Contact:		SKB Use Only Load # Scale Wt. Tons/Yds.			
16. GENERATOR'S CERTIFICATION: I hereby declare that the contents of this consignment are fully and accurately described above by proper shipping name and are classified, packed, marked, and labeled, and are in all respects in proper condition for transport by highway according to applicable international and national government regulations.					
Printed/Typed Name Agent for St. Paul Port Authority		Signature <i>[Signature]</i>		Month Day Year 08 09 23	
17. Transporter 1 Acknowledged of Receipt of Materials					
Printed/Typed Name <i>Heshima Selig</i>		Signature <i>[Signature]</i>		Month Day Year 08 22 23	
18. Transporter 2 Acknowledgement of Receipt of Materials					
Printed/Typed Name		Signature		Month Day Year	
19. Discrepancy Indication Space					
20. Facility Owner or Operator: Certification of receipt of non-hazardous materials covered by this Manifest except as noted in Item 19.					
Printed/Typed Name <i>[Signature]</i>		Signature <i>[Signature]</i>		Month Day Year 08 22 23	

White - Return to Generator

Pink - Transporter

Canary - Facility Copy

Goldenrod - Generator Copy



Industrial-Rosemont  
13425 Courthouse Blvd.  
Rosemount, MN 55068



197 CARL BOLANDER & SONS CO.  
251 STARKEY STREET  
ST. PAUL MN 55107

SITE	TICKET	GRID		WEIGHMASTER	
002	00836438	11		BROOKE H	
DATE IN	DATE OUT	TIME IN	TIME OUT	VEHICLE	ROLL OFF
08/22/23	08/22/23	08:40	08:40	SLT01-218	23-0134
REFERENCE			ORIGIN		
23-0134			VIN: YTE3514_MN_5AXLES		

SCALE 2 GROSS WT 75540 LB Inbound Ticket  
STORED TARE WT 34920 LB  
NET WEIGHT 40620 LB

QTY.	UNIT	DESCRIPTION	RATE	EXTENSION	FEE	TOTAL
20.31	TON	SOIL TON				

This facility will only accept non-hazardous industrial  
recyclables or construction, and demolition waste.  
We will not accept any loads containing any  
non-approved wastes or hazardous waste.651-438-1500  
Generator: ST PAUL PORT AUTHORITY-HEIGHTS  
Address: 2200 Larpenteur Ave E  
City/State St Paul, MN 55109  
Manifest: 1953330

SKB-WCI 4410

SIGNATURE \_\_\_\_\_

NET AMOUNT
TENDERED
CHANGE
CHECK NO.

Industrial-Rosemont  
13425 Courthouse Blvd.  
Rosemount, MN 55068

197 CARL BOLANDER & SONS CO.  
251 STARKEY STREET  
ST. PAUL MN 55107

SITE	TICKET	GRID		WEIGHMASTER	
002	00836438	11		BROOKE H	
DATE IN	DATE OUT	TIME IN	TIME OUT	VEHICLE	ROLL OFF
08/22/23	08/22/23	08:40	08:40	SLT01-218	23-0134
REFERENCE			ORIGIN		
23-0134			VIN: YTE3514_MN_5AXLES		

SCALE 2 GROSS WT 75540 LB Inbound Ticket  
STORED TARE WT 34920 LB  
NET WEIGHT 40620 LB

QTY.	UNIT	DESCRIPTION	RATE	EXTENSION	FEE	TOTAL
20.31	TON	SOIL TON				

This facility will only accept non-hazardous industrial  
recyclables or construction, and demolition waste.  
We will not accept any loads containing any  
non-approved wastes or hazardous waste.651-438-1500  
Generator: ST PAUL PORT AUTHORITY-HEIGHTS  
Address: 2200 Larpenteur Ave E  
City/State St Paul, MN 55109  
Manifest: 1953330

SKB-WCI 4410

SIGNATURE \_\_\_\_\_

NET AMOUNT
TENDERED
CHANGE
CHECK NO.



# SKB Rosemount Industrial Waste Facility

1953313

Shipping Manifest		1. Generator's US EPA ID No. (if any)		2. Page 1 of page(s)	
3. Generator's Name and Facility Address St. Paul Port Authority 2200 Larpenteur Ave E, St. Paul, MN 55109		Mailing Address St. Paul Port Authority The Heights - Former Hillcrest 400 Wabasha St. N, Ste. #240, St. Paul, MN 55102 Fax (651) 223-5198			
4. Generator's Phone (651) 204-6241		Phone: 952-686-8449			
5. Transporter 1 Company Name Movers & More Inc		Phone:			
6. Transporter 2 Company Name		Phone:			
7. Designated Facility Name and Site Address SKB Rosemount Industrial Waste Facility 13425 Courthouse Blvd. Rosemount, MN 55068		651-438-1500			
8. U.S. DOT Description (including Proper Shipping Name)		9. Containers No. Type		10. Total Quantity	11. Unit Wt/Vol
a. Non-Hazardous Industrial Waste (Mercury Contaminated Soil <10mg/kg) Job #23-6600 Jesse Wilcox					
b.					
c.					
d.					
13. Additional Descriptions for Materials Listed Above (Indicate waste stream Approval # below) a. MI 23-0134 Mercury Contaminated Soil <10mg/kg b. MI c. MI d. MI		14. Special Handling Procedures for Wastes Listed Above			
15. Special Handling Instructions and Additional Information Emergency Contact:		SKB Use Only Load # Scale Wt. Tons/Yds.			
16. GENERATOR'S CERTIFICATION: I hereby declare that the contents of this consignment are fully and accurately described above by proper shipping name and are classified, packed, marked, and labeled, and are in all respects in proper condition for transport by highway according to applicable international and national government regulations.					
Printed/Typed Name Agent for St. Paul Port Authority		Signature [Signature]		Month Day Year 10/8/923	
17. Transporter 1 Acknowledged of Receipt of Materials Printed/Typed Name Movers & More Inc		Signature [Signature]		Month Day Year 10/8/22/23	
18. Transporter 2 Acknowledgement of Receipt of Materials Printed/Typed Name		Signature		Month Day Year	
19. Discrepancy Indication Space					
20. Facility Owner or Operator: Certification of receipt of non-hazardous materials covered by this Manifest except as noted in Item 19.					
Printed/Typed Name Dane		Signature Dane		Month Day Year 8/22/23	

White - Return to Generator

Pink - Transporter

Canary - Facility Copy

Goldenrod - Generator Copy

Industrial-Rosemont  
13425 Courthouse Blvd.  
Rosemount, MN 55068



197 CARL BOLANDER & SONS CO.  
251 STARKEY STREET  
ST. PAUL MN 55107

SITE	TICKET	GRID		WEIGHMASTER	
002	00836439	11		DAVID	
DATE IN	DATE OUT	TIME IN	TIME OUT	VEHICLE	ROLL OFF
08/22/23	08/22/23	08:41	08:41	MP1-325	23-0134
REFERENCE			ORIGIN		
23-0134			VIN: PZA3258_MN_6AXLES		

SCALE 1 GROSS WT 77060 LB Inbound Ticket  
STORED TARE WT 37520 LB  
NET WEIGHT 39540 LB

QTY.	UNIT	DESCRIPTION	RATE	EXTENSION	FEE	TOTAL
19.77	TON	SOIL TON				

This facility will only accept non-hazardous industrial  
recyclables or construction, and demolition waste.

We will not accept any loads containing any  
non-approved wastes or hazardous waste.651-438-1500

Generator: ST PAUL PORT AUTHORITY-HEIGHTS  
Address: 2200 Larpenteur Ave E  
City/State: St Paul, MN 55109  
Manifest: 1953313  
SKB-WCI4410

SIGNATURE \_\_\_\_\_

NET AMOUNT

TENDERED

CHANGE

CHECK NO.

Industrial-Rosemont  
13425 Courthouse Blvd.  
Rosemount, MN 55068

197 CARL BOLANDER & SONS CO.  
251 STARKEY STREET  
ST. PAUL MN 55107

SITE	TICKET	GRID		WEIGHMASTER	
002	00836439	11		DAVID	
DATE IN	DATE OUT	TIME IN	TIME OUT	VEHICLE	ROLL OFF
08/22/23	08/22/23	08:41	08:41	MP1-325	23-0134
REFERENCE			ORIGIN		
23-0134			VIN: PZA3258_MN_6AXLES		

SCALE 1 GROSS WT 77060 LB Inbound Ticket  
STORED TARE WT 37520 LB  
NET WEIGHT 39540 LB

QTY.	UNIT	DESCRIPTION	RATE	EXTENSION	FEE	TOTAL
19.77	TON	SOIL TON				

This facility will only accept non-hazardous industrial  
recyclables or construction, and demolition waste.

We will not accept any loads containing any  
non-approved wastes or hazardous waste.651-438-1500

Generator: ST PAUL PORT AUTHORITY-HEIGHTS  
Address: 2200 Larpenteur Ave E  
City/State: St Paul, MN 55109  
Manifest: 1953313  
SKB-WCI4410

SIGNATURE \_\_\_\_\_

NET AMOUNT

TENDERED

CHANGE

CHECK NO.



# SKB Rosemount Industrial Waste Facility

1953331

Shipping Manifest		1. Generator's US EPA ID No. (if any)		2. Page 1 of page(s)	
3. Generator's Name and Facility Address St. Paul Port Authority 2200 Larpenteur Ave E, St. Paul, MN 55109		Mailing Address St. Paul Port Authority The Heights - Former Hillcrest 400 Wabasha St. N, Ste. #240, St. Paul, MN 55102 Fax (651) 223-5198			
4. Generator's Phone (651) 204-6241		5. Transporter 1 Company Name			
		Phone:			
6. Transporter 2 Company Name		Phone:			
7. Designated Facility Name and Site Address		SKB Rosemount Industrial Waste Facility 13425 Courthouse Blvd. Rosemount, MN 55068 651-438-1500			
8. U.S. DOT Description (including Proper Shipping Name)		9. Containers		10. Total Quantity	11. Unit Wt/Vol
		No.	Type		
a. Non-Hazardous Industrial Waste (Mercury Contaminated Soil <10mg/kg) Job #23-6600 Jesse Wilcox					
b.					
c.					
d.					
13. Additional Descriptions for Materials Listed Above (indicate waste stream Approval # below)		14. Special Handling Procedures for Wastes Listed Above			
a. MI 23-0134 Mercury Contaminated Soil <10mg/kg					
b. MI					
c. MI					
d. MI					
15. Special Handling Instructions and Additional Information		SKB Use Only			
Emergency Contact:		Load # _____ Scale Wt. _____ Tons/Yds. _____			
16. GENERATOR'S CERTIFICATION: I hereby declare that the contents of this consignment are fully and accurately described above by proper shipping name and are classified, packed, marked, and labeled, and are in all respects in proper condition for transport by highway according to applicable international and national government regulations.					
Printed/Typed Name Agent for St. Paul Port Authority		Signature		Month	Day
				08	09
17. Transporter 1 Acknowledged of Receipt of Materials		Signature		Month	Day
Printed/Typed Name				08	22
18. Transported 2 Acknowledgement of Receipt of Materials		Signature		Month	Day
Printed/Typed Name					
19. Discrepancy Indication Space					
20. Facility Owner or Operator: Certification of receipt of non-hazardous materials covered by this Manifest except as noted in Item 19.					
Printed/Typed Name		Signature		Month	Day
				08	22

White - Return to Generator      Pink - Transporter      Canary - Facility Copy      Goldenrod - Generator Copy

Industrial-Rosemont  
13425 Courthouse Blvd.  
Rosemont, MN 55068



197 CARL BOLANDER & SONS CO.  
251 STARKEY STREET  
ST. PAUL MN 55107

SITE		TICKET		GRID		WEIGHMASTER	
002		00836443		11		BROOKE H	
DATE IN	DATE OUT	TIME IN	TIME OUT	VEHICLE		ROLL OFF	
08/22/23	08/22/23	08:45	08:45	ST64-1702		23-0134	
REFERENCE				ORIGIN			
23-0134				VIN: PAP9255_MN_5AXLES			

SCALE 2 GROSS WT 73940 LB Inbound Ticket  
STORED TARE WT 35020 LB  
NET WEIGHT 38920 LB

QTY.	UNIT	DESCRIPTION	RATE	EXTENSION	FEE	TOTAL
19.46	TON	SOIL TON				

This facility will only accept non-hazardous industrial  
recyclables or construction, and demolition waste.  
We will not accept any loads containing any  
non-approved wastes or hazardous waste.651-438-1500  
Generator: ST PAUL PORT AUTHORITY-HEIGHTS  
Address: 2200 Larpenteur Ave E  
City/State St Paul, MN 55109  
Manifest: 1953331

SIGNATURE \_\_\_\_\_

NET AMOUNT
TENDERED
CHANGE
CHECK NO.

Industrial-Rosemont  
13425 Courthouse Blvd.  
Rosemont, MN 55068

197 CARL BOLANDER & SONS CO.  
251 STARKEY STREET  
ST. PAUL MN 55107

SITE		TICKET		GRID		WEIGHMASTER	
002		00836443		11		BROOKE H	
DATE IN	DATE OUT	TIME IN	TIME OUT	VEHICLE		ROLL OFF	
08/22/23	08/22/23	08:45	08:45	ST64-1702		23-0134	
REFERENCE				ORIGIN			
23-0134				VIN: PAP9255_MN_5AXLES			

SCALE 2 GROSS WT 73940 LB Inbound Ticket  
STORED TARE WT 35020 LB  
NET WEIGHT 38920 LB

QTY.	UNIT	DESCRIPTION	RATE	EXTENSION	FEE	TOTAL
19.46	TON	SOIL TON				

This facility will only accept non-hazardous industrial  
recyclables or construction, and demolition waste.  
We will not accept any loads containing any  
non-approved wastes or hazardous waste.651-438-1500  
Generator: ST PAUL PORT AUTHORITY-HEIGHTS  
Address: 2200 Larpenteur Ave E  
City/State St Paul, MN 55109  
Manifest: 1953331

SIGNATURE \_\_\_\_\_

NET AMOUNT
TENDERED
CHANGE
CHECK NO.



# SKB Rosemount Industrial Waste Facility

1953332

Shipping Manifest		1. Generator's US EPA ID No. (if any)		2. Page 1 of page(s)	
3. Generator's Name and Facility Address St. Paul Port Authority 2200 Larpenteur Ave E, St. Paul, MN 55109		Mailing Address St. Paul Port Authority The Heights - Former Hillcrest 400 Wabasha St. N, Ste. #240, St. Paul, MN 55102 Fax (651) 223-5198			
4. Generator's Phone (651) 204-6241		5. Transporter 1 Company Name <i>A-G-C-25</i>			
6. Transporter 2 Company Name		Phone:			
7. Designated Facility Name and Site Address SKB Rosemount Industrial Waste Facility 13425 Courthouse Blvd. Rosemount, MN 55068		651-438-1500			
8. U.S. DOT Description (including Proper Shipping Name)		9. Containers No. Type		10. Total Quantity	11. Unit Wt/Vol
a. Non-Hazardous Industrial Waste (Mercury Contaminated Soil <10mg/kg) Job #23-6600 Jesse Wilcox					
b.					
c.					
d.					
13. Additional Descriptions for Materials Listed Above (indicate waste stream Approval # below) a. MI 23-0134 Mercury Contaminated Soil <10mg/kg b. MI c. MI d. MI		14. Special Handling Procedures for Wastes Listed Above			
15. Special Handling Instructions and Additional Information Emergency Contact:		SKB Use Only Load # Scale Wt. Tons/Yds.			
16. GENERATOR'S CERTIFICATION: I hereby declare that the contents of this consignment are fully and accurately described above by proper shipping name and are classified, packed, marked, and labeled, and are in all respects in proper condition for transport by highway according to applicable International and national government regulations.					
Printed/Typed Name Agent for St. Paul Port Authority		Signature <i>[Signature]</i>		Month Day Year 10 8 23	
17. Transporter 1 Acknowledged of Receipt of Materials Printed/Typed Name <i>A-G-C-25</i>		Signature <i>Ramangia Singh</i>		Month Day Year 10 8 23	
18. Transported 2 Acknowledgement of Receipt of Materials Printed/Typed Name		Signature		Month Day Year	
19. Discrepancy Indication Space					
20. Facility Owner or Operator: Certification of receipt of non-hazardous materials covered by this Manifest except as noted in Item 19.					
Printed/Typed Name <i>BH</i>		Signature <i>[Signature]</i>		Month Day Year 8 22 27	

White - Return to Generator      Pink - Transporter      Canary - Facility Copy      Goldenrod - Generator Copy

Industrial-Rosemont  
13425 Courthouse Blvd.  
Rosemont, MN 55068



197 CARL BOLANDER & SONS CO.  
251 STARKEY STREET  
ST. PAUL MN 55107

SITE		TICKET		GRID		WEIGHMASTER					
002		00836445		11		BROOKE H					
DATE IN		DATE OUT		TIME IN		TIME OUT		VEHICLE		ROLL OFF	
08/22/23		08/22/23		08:46		08:46		AGC25-2003		23-0134	
REFERENCE						ORIGIN					
23-0134						VIN: YCC2958_MN_SAXLES					

SCALE 2 GROSS WT 76080 LB Inbound Ticket

STORED TARE WT 34860 LB

NET WEIGHT 41220 LB

QTY.	UNIT	DESCRIPTION	RATE	EXTENSION	FEE	TOTAL
20.61	TON	SOIL TON				

This facility will only accept non-hazardous industrial  
recyclables or construction, and demolition waste.

We will not accept any loads containing any  
non-approved wastes or hazardous waste.651-438-1500

Generator: ST PAUL PORT AUTHORITY-HEIGHTS

Address: 2200 Larpenteur Ave E

City/State St Paul, MN 55109

Manifest: 1953332

SKB-WCI 4410

SIGNATURE \_\_\_\_\_

NET AMOUNT
TENDERED
CHANGE
CHECK NO.

Industrial-Rosemont  
13425 Courthouse Blvd.  
Rosemont, MN 55068

197 CARL BOLANDER & SONS CO.  
251 STARKEY STREET  
ST. PAUL MN 55107

SITE		TICKET		GRID		WEIGHMASTER					
002		00836445		11		BROOKE H					
DATE IN		DATE OUT		TIME IN		TIME OUT		VEHICLE		ROLL OFF	
08/22/23		08/22/23		08:46		08:46		AGC25-2003		23-0134	
REFERENCE						ORIGIN					
23-0134						VIN: YCC2958_MN_SAXLES					

SCALE 2 GROSS WT 76080 LB Inbound Ticket

STORED TARE WT 34860 LB

NET WEIGHT 41220 LB

QTY.	UNIT	DESCRIPTION	RATE	EXTENSION	FEE	TOTAL
20.61	TON	SOIL TON				

This facility will only accept non-hazardous industrial  
recyclables or construction, and demolition waste.

We will not accept any loads containing any  
non-approved wastes or hazardous waste.651-438-1500

Generator: ST PAUL PORT AUTHORITY-HEIGHTS

Address: 2200 Larpenteur Ave E

City/State St Paul, MN 55109

Manifest: 1953332

SKB-WCI 4410

SIGNATURE \_\_\_\_\_

NET AMOUNT
TENDERED
CHANGE
CHECK NO.





# SKB Rosemount Industrial Waste Facility

1953334

Shipping Manifest		1. Generator's US EPA ID No. (if any)		2. Page 1 of page(s)	
3. Generator's Name and Facility Address St. Paul Port Authority 2200 Larpeur Ave E, St. Paul, MN 55109		Mailing Address St. Paul Port Authority The Heights - Former Hillcrest 400 Wabasha St. N, Ste. #240, St. Paul, MN 55102 Fax (651) 223-5198			
4. Generator's Phone (651) 204-6241		Phone:			
5. Transporter 1 Company Name <i>Paul</i>		Phone:			
6. Transporter 2 Company Name		Phone:			
7. Designated Facility Name and Site Address SKB Rosemount Industrial Waste Facility 13425 Courthouse Blvd. Rosemount, MN 55068 651-438-1500					
8. U.S. DOT Description (including Proper Shipping Name)		9. Containers		10. Total Quantity	11. Unit Wt/Vol
		No.	Type		
a. Non-Hazardous Industrial Waste (Mercury Contaminated Soil <10mg/kg) Job #23-6600 Jesse Wilcox					
b.					
c.					
d.					
13. Additional Descriptions for Materials Listed Above (indicate waste stream Approval # below)		14. Special Handling Procedures for Wastes Listed Above			
a. MI 23-0134 Mercury Contaminated Soil <10mg/kg					
b. MI					
c. MI					
d. MI					
15. Special Handling Instructions and Additional Information Emergency Contact:		SKB Use Only Load # _____ Scale Wt. _____ Tons/Yds. _____			
16. GENERATOR'S CERTIFICATION: I hereby declare that the contents of this consignment are fully and accurately described above by proper shipping name and are classified, packed, marked, and labeled, and are in all respects in proper condition for transport by highway according to applicable international and national government regulations.					
Printed/Typed Name Agent for St. Paul Port Authority		Signature <i>[Signature]</i>		Month 08	Day 09
17. Transporter 1 Acknowledged of Receipt of Materials		Signature <i>[Signature]</i>		Month 08	Day 09
Printed/Typed Name		Signature		Month	Day
18. Transporter 2 Acknowledgement of Receipt of Materials		Signature		Month	Day
Printed/Typed Name		Signature		Month	Day
19. Discrepancy Indication Space					
20. Facility Owner or Operator: Certification of receipt of non-hazardous materials covered by this Manifest except as noted in Item 19.					
Printed/Typed Name <i>[Signature]</i>		Signature <i>[Signature]</i>		Month 08	Day 09

White - Return to Generator

Pink - Transporter

Canary - Facility Copy

Goldenrod - Generator Copy

Industrial-Rosemont  
13425 Courthouse Blvd.  
Rosemount, MN 55068

197 CARL BOLANDER & SONS CO.  
251 STARKEY STREET  
ST. PAUL MN 55107



SITE		TICKET		GRID		WEIGHMASTER					
002		00836447		11		BROOKE H					
DATE IN		DATE OUT		TIME IN		TIME OUT		VEHICLE		ROLL OFF	
08/22/23		08/22/23		08:48		08:48		PT8-2079		23-0134	
REFERENCE						ORIGIN					
23-0134						VIN: YTA3840_MN_5ALXES					

SCALE 2 GROSS WT 74600 LB Inbound Ticket  
STORED TARE WT 33320 LB  
NET WEIGHT 41280 LB

QTY.	UNIT	DESCRIPTION	RATE	EXTENSION	FEE	TOTAL
20.64	TON	SOIL TON				

This facility will only accept non-hazardous industrial  
recyclables or construction, and demolition waste.  
We will not accept any loads containing any  
non-approved wastes or hazardous waste.651-438-1500  
Generator: ST PAUL PORT AUTHORITY-HEIGHTS  
Address: 2200 Larpenteur Ave E  
City/State St Paul, MN 55109  
Manifest: 1953334

SIGNATURE \_\_\_\_\_

NET AMOUNT
TENDERED
CHANGE
CHECK NO.

Industrial-Rosemont  
13425 Courthouse Blvd.  
Rosemount, MN 55068

197 CARL BOLANDER & SONS CO.  
251 STARKEY STREET  
ST. PAUL MN 55107

SITE		TICKET		GRID		WEIGHMASTER					
002		00836447		11		BROOKE H					
DATE IN		DATE OUT		TIME IN		TIME OUT		VEHICLE		ROLL OFF	
08/22/23		08/22/23		08:48		08:48		PT8-2079		23-0134	
REFERENCE						ORIGIN					
23-0134						VIN: YTA3840_MN_5ALXES					

SCALE 2 GROSS WT 74600 LB Inbound Ticket  
STORED TARE WT 33320 LB  
NET WEIGHT 41280 LB

QTY.	UNIT	DESCRIPTION	RATE	EXTENSION	FEE	TOTAL
20.64	TON	SOIL TON				

This facility will only accept non-hazardous industrial  
recyclables or construction, and demolition waste.  
We will not accept any loads containing any  
non-approved wastes or hazardous waste.651-438-1500  
Generator: ST PAUL PORT AUTHORITY-HEIGHTS  
Address: 2200 Larpenteur Ave E  
City/State St Paul, MN 55109  
Manifest: 1953334

SIGNATURE \_\_\_\_\_

NET AMOUNT
TENDERED
CHANGE
CHECK NO.



# SKB Rosemount Industrial Waste Facility

1953333

Shipping Manifest		1. Generator's US EPA ID No. (if any)		2. Page 1 of page(s)	
3. Generator's Name and Facility Address St. Paul Port Authority 2200 Larpenet Ave E, St. Paul, MN 55109		Mailing Address St. Paul Port Authority The Heights - Former Hillcrest 400 Wabasha St. N, Ste. #240, St. Paul, MN 55102 Fax (651) 223-5198			
4. Generator's Phone (651) 204-6241		5. Transporter 1 Company Name ETJ Phone: 612-432-7612			
6. Transporter 2 Company Name		Phone:			
7. Designated Facility Name and Site Address SKB Rosemount Industrial Waste Facility 13425 Courthouse Blvd. Rosemount, MN 55068 651-438-1500					
8. U.S. DOT Description (including Proper Shipping Name)		9. Containers No. Type		10. Total Quantity	
a. Non-Hazardous Industrial Waste (Mercury Contaminated Soil <10mg/kg) Job #23-6600 Jesse Wilcox					
b.					
c.					
d.					
13. Additional Descriptions for Materials Listed Above (indicate waste stream Approval # below) a. MI 23-0134 Mercury Contaminated Soil <10mg/kg b. MI c. MI d. MI		14. Special Handling Procedures for Wastes Listed Above			
15. Special Handling Instructions and Additional Information Emergency Contact:		SKB Use Only Load # Scale Wt. Tons/Yds.			
16. GENERATOR'S CERTIFICATION: I hereby declare that the contents of this consignment are fully and accurately described above by proper shipping name and are classified, packed, marked, and labeled, and are in all respects in proper condition for transport by highway according to applicable international and national government regulations.					
Printed/Typed Name Agent for St. Paul Port Authority		Signature <i>[Signature]</i>		Month Day Year 08 01 23	
17. Transporter 1 Acknowledged Receipt of Materials		Printed/Typed Name KYLE CARDELL		Signature <i>[Signature]</i>	
18. Transporter 2 Acknowledgement of Receipt of Materials		Printed/Typed Name		Signature	
19. Discrepancy Indication Space					
20. Facility Owner or Operator: Certification of receipt of non-hazardous materials covered by this Manifest except as noted in Item 19.					
Printed/Typed Name Dane		Signature Dane		Month Day Year 08 22 23	

White - Return to Generator

Canary - Facility Copy

Pink - Transporter

Goldenrod - Generator Copy

Industrial-Rosemont  
13425 Courthouse Blvd.  
Rosemount, MN 55068

197 CARL BOLANDER & SONS CO.  
251 STARKEY STREET  
ST. PAUL MN 55107



SITE		TICKET		GRID		WEIGHMASTER	
002		00836455		11		DAVID	
DATE IN		DATE OUT		TIME IN	TIME OUT	VEHICLE	ROLL OFF
08/22/23		08/22/23		08:54	08:54	ETI23-616	23-0134
REFERENCE				ORIGIN			
23-0134				VIN: PZA0264_MN_6AXLES			

SCALE 1 GROSS WT 78400 LB  
STORED TARE WT 35260 LB  
NET WEIGHT 43140 LB

Inbound Ticket

QTY.	UNIT	DESCRIPTION	RATE	EXTENSION	FEE	TOTAL
21.57	TON	SOIL TON				

This facility will only accept non-hazardous industrial  
recyclables or construction, and demolition waste.  
We will not accept any loads containing any  
non-approved wastes or hazardous waste.651-438-1500

Generator: ST PAUL PORT AUTHORITY-HEIGHTS

Address: 2200 Larpenteur Ave E

City/State St Paul, MN 55109

Manifest: 1953333  
SKB-WCI4410

SIGNATURE \_\_\_\_\_

NET AMOUNT
TENDERED
CHANGE
CHECK NO.

Industrial-Rosemont  
13425 Courthouse Blvd.  
Rosemount, MN 55068

197 CARL BOLANDER & SONS CO.  
251 STARKEY STREET  
ST. PAUL MN 55107

SITE		TICKET		GRID		WEIGHMASTER	
002		00836455		11		DAVID	
DATE IN		DATE OUT		TIME IN	TIME OUT	VEHICLE	ROLL OFF
08/22/23		08/22/23		08:54	08:54	ETI23-616	23-0134
REFERENCE				ORIGIN			
23-0134				VIN: PZA0264_MN_6AXLES			

SCALE 1 GROSS WT 78400 LB  
STORED TARE WT 35260 LB  
NET WEIGHT 43140 LB

Inbound Ticket

QTY.	UNIT	DESCRIPTION	RATE	EXTENSION	FEE	TOTAL
21.57	TON	SOIL TON				

This facility will only accept non-hazardous industrial  
recyclables or construction, and demolition waste.  
We will not accept any loads containing any  
non-approved wastes or hazardous waste.651-438-1500

Generator: ST PAUL PORT AUTHORITY-HEIGHTS

Address: 2200 Larpenteur Ave E

City/State St Paul, MN 55109

Manifest: 1953333  
SKB-WCI4410

SIGNATURE \_\_\_\_\_

NET AMOUNT
TENDERED
CHANGE
CHECK NO.



# SKB Rosemount Industrial Waste Facility

1953325

Shipping Manifest		1. Generator's US EPA ID No. (if any)		2. Page 1 of page(s)	
3. Generator's Name and Facility Address St. Paul Port Authority 2200 Larpenteur Ave E, St. Paul, MN 55109		Mailing Address St. Paul Port Authority The Heights - Former Hillcrest 400 Wabasha St. N, Ste. #240, St. Paul, MN 55102			
4. Generator's Phone (651) 204-6241		Fax (651) 223-5198			
5. Transporter 1 Company Name IOA Trucking		Phone: 612-990-1503			
6. Transporter 2 Company Name		Phone:			
7. Designated Facility Name and Site Address SKB Rosemount Industrial Waste Facility 13425 Courthouse Blvd. Rosemount, MN 55068		651-438-1500			
8. U.S. DOT Description (including Proper Shipping Name)		9. Containers		10. Total Quantity	
		No. Type		11. Unit Wt/Vol	
a. Non-Hazardous Industrial Waste (Mercury Contaminated Soil <10mg/kg) Job #23-6600 Jesse Wilcox					
b.					
c.					
d.					
13. Additional Descriptions for Materials Listed Above (indicate waste stream Approval # below)		14. Special Handling Procedures for Wastes Listed Above			
a. MI 23-0134 Mercury Contaminated Soil <10mg/kg					
b. MI					
c. MI					
d. MI					
15. Special Handling Instructions and Additional Information Emergency Contact:		SKB Use Only Load # Scale Wt. Tons/Yds.			
16. GENERATOR'S CERTIFICATION: I hereby declare that the contents of this consignment are fully and accurately described above by proper shipping name and are classified, packed, marked, and labeled, and are in all respects in proper condition for transport by highway according to applicable international and national government regulations.					
Printed/Typed Name Agent for St. Paul Port Authority		Signature		Month Day Year 08 09 23	
17. Transporter 1 Acknowledged of Receipt of Materials					
Printed/Typed Name Isaac		Signature		Month Day Year 08 22 23	
18. Transporter 2 Acknowledgement of Receipt of Materials					
Printed/Typed Name		Signature		Month Day Year	
19. Discrepancy Indication Space					
20. Facility Owner or Operator: Certification of receipt of non-hazardous materials covered by this Manifest except as noted in Item 19.					
Printed/Typed Name Dane		Signature Dane		Month Day Year 08 22 23	

White - Return to Generator

Canary - Facility Copy

Pink - Transporter

Goldenrod - Generator Copy

Industrial-Rosemont  
13425 Courthouse Blvd.  
Rosemount, MN 55068

197 CARL BOLANDER & SONS CO.  
251 STARKEY STREET  
ST. PAUL MN 55107



SITE		TICKET		GRID		WEIGHMASTER					
002		00836465		11		DAVID					
DATE IN		DATE OUT		TIME IN		TIME OUT		VEHICLE		ROLL OFF	
08/22/23		08/22/23		09:02		09:02		IOA1-1404		23-0134	
REFERENCE						ORIGIN					
23-0134						VIN: YTD7202_MN_SAXLES					

SCALE 1 GROSS WT 76060 LB Inbound Ticket  
STORED TARE WT 33000 LB  
NET WEIGHT 43060 LB

QTY.	UNIT	DESCRIPTION	RATE	EXTENSION	FEE	TOTAL
21.53	TON	SOIL TON				

This facility will only accept non-hazardous industrial  
recyclables or construction, and demolition waste.  
We will not accept any loads containing any  
non-approved wastes or hazardous waste.651-438-1500  
Generator: ST PAUL PORT AUTHORITY-HEIGHTS  
Address: 2200 Larpenteur Ave E  
City/State St Paul, MN 55109  
Manifest: 1953325  
SKB-WCI4410

SIGNATURE \_\_\_\_\_

NET AMOUNT
TENDERED
CHANGE
CHECK NO.

Industrial-Rosemont  
13425 Courthouse Blvd.  
Rosemount, MN 55068

197 CARL BOLANDER & SONS CO.  
251 STARKEY STREET  
ST. PAUL MN 55107

SITE		TICKET		GRID		WEIGHMASTER					
002		00836465		11		DAVID					
DATE IN		DATE OUT		TIME IN		TIME OUT		VEHICLE		ROLL OFF	
08/22/23		08/22/23		09:02		09:02		IOA1-1404		23-0134	
REFERENCE						ORIGIN					
23-0134						VIN: YTD7202_MN_SAXLES					

SCALE 1 GROSS WT 76060 LB Inbound Ticket  
STORED TARE WT 33000 LB  
NET WEIGHT 43060 LB

QTY.	UNIT	DESCRIPTION	RATE	EXTENSION	FEE	TOTAL
21.53	TON	SOIL TON				

This facility will only accept non-hazardous industrial  
recyclables or construction, and demolition waste.  
We will not accept any loads containing any  
non-approved wastes or hazardous waste.651-438-1500  
Generator: ST PAUL PORT AUTHORITY-HEIGHTS  
Address: 2200 Larpenteur Ave E  
City/State St Paul, MN 55109  
Manifest: 1953325  
SKB-WCI4410

SIGNATURE \_\_\_\_\_

NET AMOUNT
TENDERED
CHANGE
CHECK NO.



# SKB Rosemount Industrial Waste Facility

1953335

Shipping Manifest		1. Generator's US EPA ID No. (if any)		2. Page 1 of page(s)	
3. Generator's Name and Facility Address St. Paul Port Authority 2200 Larpenleur Ave E, St. Paul, MN 55109		Mailing Address St. Paul Port Authority The Heights - Former Hillcrest 400 Wabasha St. N, Ste. #240, St. Paul, MN 55102 Fax (651) 223-5198			
4. Generator's Phone (651) 204-6241					
5. Transporter 1 Company Name <b>E + I</b>		Phone:			
6. Transporter 2 Company Name		Phone:			
7. Designated Facility Name and Site Address SKB Rosemount Industrial Waste Facility 13425 Courthouse Blvd. Rosemount, MN 55068 651-438-1500					
8. U.S. DOT Description (including Proper Shipping Name)		9. Containers		10. Total Quantity	11. Unit Wt/Vol
		No.	Type		
a. Non-Hazardous Industrial Waste (Mercury Contaminated Soil <10mg/kg) Job #23-6600 Jesse Wilcox					
b.					
c.					
d.					
13. Additional Descriptions for Materials Listed Above (indicate waste stream Approval # below) a. MI 23-0134 Mercury Contaminated Soil <10mg/kg b. MI c. MI d. MI		14. Special Handling Procedures for Wastes Listed Above			
15. Special Handling Instructions and Additional Information Emergency Contact:		SKB Use Only Load # Scale Wt. Tons/Yds.			
16. GENERATOR'S CERTIFICATION: I hereby declare that the contents of this consignment are fully and accurately described above by proper shipping name and are classified, packed, marked, and labeled, and are in all respects in proper condition for transport by highway according to applicable international and national government regulations.					
Printed/Typed Name Agent for St. Paul Port Authority		Signature		Month	Day
				08	09
17. Transporter 1 Acknowledged of Receipt of Materials		Year 23			
Printed/Typed Name		Signature		Month	Day
Joe Y					
18. Transporter 2 Acknowledgement of Receipt of Materials		Year			
Printed/Typed Name		Signature		Month	Day
19. Discrepancy Indication Space					
20. Facility Owner or Operator: Certification of receipt of non-hazardous materials covered by this Manifest except as noted in Item 19.					
Printed/Typed Name		Signature		Month	Day
GHI				08	22

White - Return to Generator

Pink - Transporter

Canary - Facility Copy

Goldenrod - Generator Copy



Industrial-Rosemont  
13425 Courthouse Blvd.  
Rosemount, MN 55068



197 CARL BOLANDER & SONS CO.  
251 STARKEY STREET  
ST. PAUL MN 55107

SITE		TICKET		GRID		WEIGHMASTER	
002		00836470		11		BROOKE H	
DATE IN	DATE OUT	TIME IN	TIME OUT	VEHICLE	ROLL OFF		
08/22/23	08/22/23	09:05	09:05	ETI10-118	23-0134		
REFERENCE				ORIGIN			
23-0134				VIN: PAU6577_MN_6AXELS			

SCALE 2 GROSS WT 80720 LB Inbound Ticket  
STORED TARE WT 37380 LB  
NET WEIGHT 43340 LB

QTY.	UNIT	DESCRIPTION	RATE	EXTENSION	FEE	TOTAL
21.67	TON	SOIL TON				

This facility will only accept non-hazardous industrial  
recyclables or construction, and demolition waste.  
We will not accept any loads containing any  
non-approved wastes or hazardous waste.651-438-1500

Generator: ST PAUL PORT AUTHORITY-HEIGHTS  
Address: 2200 Larpenteur Ave E  
City/State St Paul, MN 55109  
Manifest: 1953335

SKB-WCI 4410

SIGNATURE \_\_\_\_\_

NET AMOUNT
TENDERED
CHANGE
CHECK NO.

Industrial-Rosemont  
13425 Courthouse Blvd.  
Rosemount, MN 55068

197 CARL BOLANDER & SONS CO.  
251 STARKEY STREET  
ST. PAUL MN 55107

SITE		TICKET		GRID		WEIGHMASTER	
002		00836470		11		BROOKE H	
DATE IN	DATE OUT	TIME IN	TIME OUT	VEHICLE	ROLL OFF		
08/22/23	08/22/23	09:05	09:05	ETI10-118	23-0134		
REFERENCE				ORIGIN			
23-0134				VIN: PAU6577_MN_6AXELS			

SCALE 2 GROSS WT 80720 LB Inbound Ticket  
STORED TARE WT 37380 LB  
NET WEIGHT 43340 LB

QTY.	UNIT	DESCRIPTION	RATE	EXTENSION	FEE	TOTAL
21.67	TON	SOIL TON				

This facility will only accept non-hazardous industrial  
recyclables or construction, and demolition waste.  
We will not accept any loads containing any  
non-approved wastes or hazardous waste.651-438-1500

Generator: ST PAUL PORT AUTHORITY-HEIGHTS  
Address: 2200 Larpenteur Ave E  
City/State St Paul, MN 55109  
Manifest: 1953335

SKB-WCI 4410

SIGNATURE \_\_\_\_\_

NET AMOUNT
TENDERED
CHANGE
CHECK NO.



# SKB Rosemount Industrial Waste Facility

1953336

JL R013 6-102

Shipping Manifest		1. Generator's US EPA ID No. (if any)		2. Page 1 of page(s)	
3. Generator's Name and Facility Address St. Paul Port Authority 2200 Larpenet Ave E, St. Paul, MN 55109		Mailing Address St. Paul Port Authority The Heights - Former Hillcrest 400 Wabasha St. N, Ste. #240, St. Paul, MN 55102			
4. Generator's Phone (651) 204-6241		Fax (651) 223-5198			
5. Transporter 1 Company Name		Phone:			
6. Transporter 2 Company Name		Phone:			
7. Designated Facility Name and Site Address		SKB Rosemount Industrial Waste Facility 13425 Courthouse Blvd. Rosemount, MN 55068 651-438-1500			
8. U.S. DOT Description (including Proper Shipping Name)	9. Containers	10. Total Quantity	11. Unit Wt/Vol	12. Waste Profile Sheet #	
a. Non-Hazardous Industrial Waste (Mercury Contaminated Soil <10mg/kg) Job #23-6600 Jesse Wilcox	No. Type				
b.					
c.					
d.					
13. Additional Descriptions for Materials Listed Above (indicate waste stream Approval # below)		14. Special Handling Procedures for Wastes Listed Above			
a. MI 23-0134 Mercury Contaminated Soil <10mg/kg					
b. MI					
c. MI					
d. MI					
15. Special Handling Instructions and Additional Information		SKB Use Only			
Emergency Contact:		Load # Scale Wt. Tons/Yds.			
16. GENERATOR'S CERTIFICATION: I hereby declare that the contents of this consignment are fully and accurately described above by proper shipping name and are classified, packed, marked, and labeled, and are in all respects in proper condition for transport by highway according to applicable international and national government regulations.					
Printed/Typed Name Agent for St. Paul Port Authority		Signature		Month Day Year	
17. Transporter 1 Acknowledged Receipt of Materials		Signature		Month Day Year	
18. Transporter 2 Acknowledgement of Receipt of Materials		Signature		Month Day Year	
19. Discrepancy Indication Space					
20. Facility Owner or Operator: Certification of receipt of non-hazardous materials covered by this Manifest except as noted in Item 19.					
Printed/Typed Name		Signature		Month Day Year	

White - Return to Generator  
Pink - Transporter  
Canary - Facility Copy  
Goldenrod - Generator Copy

Industrial-Rosemont  
13425 Courthouse Blvd.  
Rosemount, MN 55068



197 CARL BOLANDER & SONS CO.  
251 STARKEY STREET  
ST. PAUL MN 55107

SITE		TICKET		GRID		WEIGHMASTER	
002		00836489		11		BROOKE H	
DATE IN	DATE OUT	TIME IN	TIME OUT	VEHICLE	ROLL OFF		
08/22/23	08/22/23	09:18	09:18	JLR6-2102	23-0134		
REFERENCE				ORIGIN			
23-0134				VIN: YTE0770_MN_6AXELS			

SCALE 2 GROSS WT 73640 LB Inbound Ticket  
STORED TARE WT 35340 LB  
NET WEIGHT 38300 LB

QTY.	UNIT	DESCRIPTION	RATE	EXTENSION	FEE	TOTAL
19.15	TON	SOIL TON				

This facility will only accept non-hazardous industrial  
recyclables or construction, and demolition waste.

We will not accept any loads containing any  
non-approved wastes or hazardous waste.651-438-1500

Generator: ST PAUL PORT AUTHORITY-HEIGHTS

Address: 2200 Larpenteur Ave E

City/State: St Paul, MN 55109

Manifest: 1953336

SKB-WCI 4410

SIGNATURE \_\_\_\_\_

NET AMOUNT
TENDERED
CHANGE
CHECK NO.

Industrial-Rosemont  
13425 Courthouse Blvd.  
Rosemount, MN 55068

197 CARL BOLANDER & SONS CO.  
251 STARKEY STREET  
ST. PAUL MN 55107

SITE		TICKET		GRID		WEIGHMASTER	
002		00836489		11		BROOKE H	
DATE IN	DATE OUT	TIME IN	TIME OUT	VEHICLE	ROLL OFF		
08/22/23	08/22/23	09:18	09:18	JLR6-2102	23-0134		
REFERENCE				ORIGIN			
23-0134				VIN: YTE0770_MN_6AXELS			

SCALE 2 GROSS WT 73640 LB Inbound Ticket  
STORED TARE WT 35340 LB  
NET WEIGHT 38300 LB

QTY.	UNIT	DESCRIPTION	RATE	EXTENSION	FEE	TOTAL
19.15	TON	SOIL TON				

This facility will only accept non-hazardous industrial  
recyclables or construction, and demolition waste.

We will not accept any loads containing any  
non-approved wastes or hazardous waste.651-438-1500

Generator: ST PAUL PORT AUTHORITY-HEIGHTS

Address: 2200 Larpenteur Ave E

City/State: St Paul, MN 55109

Manifest: 1953336

SKB-WCI 4410

SIGNATURE \_\_\_\_\_

NET AMOUNT
TENDERED
CHANGE
CHECK NO.



# SKB Rosemount Industrial Waste Facility

1953338

Shipping Manifest		1. Generator's US EPA ID No. (if any)		2. Page 1 of page(s)	
3. Generator's Name and Facility Address St. Paul Port Authority 2200 Larpentour Ave E, St. Paul, MN 55109		Mailing Address St. Paul Port Authority The Heights - Former Hillcrest 400 Wabasha St. N, Ste. #240, St. Paul, MN 55102 Fax (651) 223-5198			
4. Generator's Phone (651) 204-6241					
5. Transporter 1 Company Name <i>Ken Krenen</i>		Phone:			
6. Transporter 2 Company Name		Phone:			
7. Designated Facility Name and Site Address SKB Rosemount Industrial Waste Facility 13425 Courthouse Blvd. Rosemount, MN 55068		651-438-1500			
8. U.S. DOT Description (including Proper Shipping Name)		9. Containers No. Type		10. Total Quantity	11. Unit Wt/Vol
a. Non-Hazardous Industrial Waste (Mercury Contaminated Soil <10mg/kg) Job #23-6600 Jesse Wilcox					
b.					
c.					
d.					
13. Additional Descriptions for Materials Listed Above (Indicate waste stream Approval # below) a. MI 23-0134 Mercury Contaminated Soil <10mg/kg b. MI c. MI d. MI		14. Special Handling Procedures for Wastes Listed Above			
15. Special Handling Instructions and Additional Information Emergency Contact:		SKB Use Only Load # Scale Wt. Tons/Yds.			
16. GENERATOR'S CERTIFICATION: I hereby declare that the contents of this consignment are fully and accurately described above by proper shipping name and are classified, packed, marked, and labeled, and are in all respects in proper condition for transport by highway according to applicable international and national government regulations.					
Printed/Typed Name Agent for St. Paul Port Authority		Signature <i>[Signature]</i>		Month Day Year 08 09 23	
17. Transporter 1 Acknowledgement of Receipt of Materials <i>[Signature]</i>		Signature		Month Day Year 10 08 23	
18. Transported 2 Acknowledgement of Receipt of Materials		Signature		Month Day Year	
19. Discrepancy Indication Space					
20. Facility Owner or Operator: Certification of receipt of non-hazardous materials covered by this Manifest except as noted in Item 19.					
Printed/Typed Name <i>BK</i>		Signature <i>[Signature]</i>		Month Day Year 8 22 23	

White - Return to Generator

Pink - Transporter

Canary - Facility Copy

Goldenrod - Generator Copy

Industrial-Rosemont  
13425 Courthouse Blvd.  
Rosemount, MN 55068



197 CARL BOLANDER & SONS CO.  
251 STARKEY STREET  
ST. PAUL MN 55107

SITE	TICKET	GRID		WEIGHMASTER	
002	00836492	11		BROOKE H	
DATE IN	DATE OUT	TIME IN	TIME OUT	VEHICLE	ROLL OFF
08/22/23	08/22/23	09:20	09:20	K&K10-718	23-0134
REFERENCE		ORIGIN			
23-0134		VIN: YTD7620_MN_6AXLES			

SCALE 2 GROSS WT 78720 LB Inbound Ticket  
STORED TARE WT 35280 LB  
NET WEIGHT 43440 LB

QTY.	UNIT	DESCRIPTION	RATE	EXTENSION	FEE	TOTAL
21.72	TON	SOIL TON				

This facility will only accept non-hazardous industrial  
recyclables or construction, and demolition waste.  
We will not accept any loads containing any  
non-approved wastes or hazardous waste.651-438-1500  
Generator: ST PAUL PORT AUTHORITY-HEIGHTS  
Address: 2200 Larpenteur Ave E  
City/State St Paul, MN 55109  
Manifest: 1953338  
SKB-WCI 4410

SIGNATURE \_\_\_\_\_

NET AMOUNT
TENDERED
CHANGE
CHECK NO.

Industrial-Rosemont  
13425 Courthouse Blvd.  
Rosemount, MN 55068

197 CARL BOLANDER & SONS CO.  
251 STARKEY STREET  
ST. PAUL MN 55107

SITE	TICKET	GRID		WEIGHMASTER	
002	00836492	11		BROOKE H	
DATE IN	DATE OUT	TIME IN	TIME OUT	VEHICLE	ROLL OFF
08/22/23	08/22/23	09:20	09:20	K&K10-718	23-0134
REFERENCE		ORIGIN			
23-0134		VIN: YTD7620_MN_6AXLES			

SCALE 2 GROSS WT 78720 LB Inbound Ticket  
STORED TARE WT 35280 LB  
NET WEIGHT 43440 LB

QTY.	UNIT	DESCRIPTION	RATE	EXTENSION	FEE	TOTAL
21.72	TON	SOIL TON				

This facility will only accept non-hazardous industrial  
recyclables or construction, and demolition waste.  
We will not accept any loads containing any  
non-approved wastes or hazardous waste.651-438-1500  
Generator: ST PAUL PORT AUTHORITY-HEIGHTS  
Address: 2200 Larpenteur Ave E  
City/State St Paul, MN 55109  
Manifest: 1953338  
SKB-WCI 4410

SIGNATURE \_\_\_\_\_

NET AMOUNT
TENDERED
CHANGE
CHECK NO.



# SKB Rosemount Industrial Waste Facility

TT 95-2002

1953337

Shipping Manifest		1. Generator's US EPA ID No. (if any)		2. Page 1 of page(s)	
3. Generator's Name and Facility Address St. Paul Port Authority 2200 Larpeur Ave E, St. Paul, MN 55109		Mailing Address St. Paul Port Authority The Heights - Former Hillcrest 400 Wabasha St. N, Ste. #240, St. Paul, MN 55102			
4. Generator's Phone (651) 204-6241		Fax (651) 223-5198			
5. Transporter 1 Company Name		Phone:			
6. Transporter 2 Company Name		Phone:			
7. Designated Facility Name and Site Address		SKB Rosemount Industrial Waste Facility 13425 Courthouse Blvd. Rosemount, MN 55068 651-438-1500			
8. U.S. DOT Description (Including Proper Shipping Name)	9. Containers	10. Total Quantity	11. Unit Wt/Vol	12. Waste Profile Sheet #	
a. Non-Hazardous Industrial Waste (Mercury Contaminated Soil <10mg/kg) Job #23-6600 Jesse Wilcox	No. Type				
b.					
c.					
d.					
13. Additional Descriptions for Materials Listed Above (Indicate waste stream Approval # below)		14. Special Handling Procedures for Wastes Listed Above			
a. MI 23-0134 Mercury Contaminated Soil <10mg/kg					
b. MI					
c. MI					
d. MI					
15. Special Handling Instructions and Additional Information		SKB Use Only			
Emergency Contact:		Load #			
		Scale Wt.			
		Tons/Yds.			
16. GENERATOR'S CERTIFICATION: I hereby declare that the contents of this consignment are fully and accurately described above by proper shipping name and are classified, packed, marked, and labeled, and are in all respects in proper condition for transport by highway according to applicable international and national government regulations.					
Printed/Typed Name Agent for St. Paul Port Authority		Signature		Month Day Year	
				08 09 23	
17. Transporter 1 Acknowledged of Receipt of Materials					
Printed/Typed Name		Signature		Month Day Year	
				08 22 23	
18. Transporter 2 Acknowledgement of Receipt of Materials					
Printed/Typed Name		Signature		Month Day Year	
ERIC TAYLOR					
19. Discrepancy Indication Space					
20. Facility Owner or Operator: Certification of receipt of non-hazardous materials covered by this Manifest except as noted in Item 19.					
Printed/Typed Name		Signature		Month Day Year	
Dane		Dane		8 22 23	

White - Return to Generator

Canary - Facility Copy

Pink - Transporter

Goldenrod - Generator Copy

Industrial-Rosemont  
13425 Courthouse Blvd.  
Rosemount, MN 55068

197 CARL BOLANDER & SONS CO.  
251 STARKEY STREET  
ST. PAUL MN 55107



SITE	TICKET	GRID		WEIGHMASTER	
002	00836499	11		DAVID	
DATE IN	DATE OUT	TIME IN	TIME OUT	VEHICLE	ROLL OFF
08/22/23	08/22/23	09:25	09:25	TT95-2002	23-0134
REFERENCE			ORIGIN		
23-0134			VIN: YBV6332_MN_SAXLES		

SCALE 1 GROSS WT 74980 LB Inbound Ticket  
STORED TARE WT 33720 LB  
NET WEIGHT 41260 LB

QTY.	UNIT	DESCRIPTION	RATE	EXTENSION	FEE	TOTAL
20.63	TON	SOIL TON				

This facility will only accept non-hazardous industrial  
recyclables or construction, and demolition waste.  
We will not accept any loads containing any  
non-approved wastes or hazardous waste.651-438-1500

Generator: ST PAUL PORT AUTHORITY-HEIGHTS  
Address: 2200 Larpenteur Ave E  
City/State St Paul, MN 55109  
Manifest: 1953337  
SKB-WCI4410

SIGNATURE \_\_\_\_\_

NET AMOUNT
TENDERED
CHANGE
CHECK NO.

Industrial-Rosemont  
13425 Courthouse Blvd.  
Rosemount, MN 55068

197 CARL BOLANDER & SONS CO.  
251 STARKEY STREET  
ST. PAUL MN 55107

SITE	TICKET	GRID		WEIGHMASTER	
002	00836499	11		DAVID	
DATE IN	DATE OUT	TIME IN	TIME OUT	VEHICLE	ROLL OFF
08/22/23	08/22/23	09:25	09:25	TT95-2002	23-0134
REFERENCE			ORIGIN		
23-0134			VIN: YBV6332_MN_SAXLES		

SCALE 1 GROSS WT 74980 LB Inbound Ticket  
STORED TARE WT 33720 LB  
NET WEIGHT 41260 LB

QTY.	UNIT	DESCRIPTION	RATE	EXTENSION	FEE	TOTAL
20.63	TON	SOIL TON				

This facility will only accept non-hazardous industrial  
recyclables or construction, and demolition waste.  
We will not accept any loads containing any  
non-approved wastes or hazardous waste.651-438-1500

Generator: ST PAUL PORT AUTHORITY-HEIGHTS  
Address: 2200 Larpenteur Ave E  
City/State St Paul, MN 55109  
Manifest: 1953337  
SKB-WCI4410

SIGNATURE \_\_\_\_\_

NET AMOUNT
TENDERED
CHANGE
CHECK NO.





# SKB Rosemount Industrial Waste Facility

1953339

Shipping Manifest		1. Generator's US EPA ID No. (if any)		2. Page 1 of page(s)	
3. Generator's Name and Facility Address St. Paul Port Authority 2200 Larpeur Ave E, St. Paul, MN 55109		Mailing Address St. Paul Port Authority The Heights - Former Hillcrest 400 Wabasha St. N, Ste. #240, St. Paul, MN 55102 Fax (651) 223-5198			
4. Generator's Phone (651) 204-6241		Phone: 612. 242.6643			
5. Transporter 1 Company Name Hill Legacy Trucking		Phone:			
6. Transporter 2 Company Name		Phone:			
7. Designated Facility Name and Site Address SKB Rosemount Industrial Waste Facility 13425 Courthouse Blvd. Rosemount, MN 55068		651-438-1500			
8. U.S. DOT Description (Including Proper Shipping Name)		9. Containers No. Type		10. Total Quantity	11. Unit Wt/Vol
a. Non-Hazardous Industrial Waste (Mercury Contaminated Soil <10mg/kg) Job #23-6600 Jesse Wilcox					
b.					
c.					
d.					
13. Additional Descriptions for Materials Listed Above (Indicate waste stream Approval # below) a. MI 23-0134 Mercury Contaminated Soil <10mg/kg b. MI c. MI d. MI		14. Special Handling Procedures for Wastes Listed Above			
15. Special Handling Instructions and Additional Information Emergency Contact:		SKB Use Only Load # Scale Wt. Tons/Yds.			
16. GENERATOR'S CERTIFICATION: I hereby declare that the contents of this consignment are fully and accurately described above by proper shipping name and are classified, packed, marked, and labeled, and are in all respects in proper condition for transport by highway according to applicable international and national government regulations.					
Printed/Typed Name Agent for St. Paul Port Authority		Signature		Month Day Year 08 09 23	
17. Transporter 1 Acknowledged of Receipt of Materials		Signature		Month Day Year 08 09 23	
18. Transporter 2 Acknowledgement of Receipt of Materials		Signature		Month Day Year	
19. Discrepancy Indication Space					
20. Facility Owner or Operator: Certification of receipt of non-hazardous materials covered by this Manifest except as noted in Item 19.					
Printed/Typed Name		Signature		Month Day Year 08 22 23	

White - Return to Generator  
Pink - Transporter  
Canary - Facility Copy  
Goldenrod - Generator Copy

Industrial-Rosemont  
13425 Courthouse Blvd.  
Rosemount, MN 55068



197 CARL BOLANDER & SONS CO.  
251 STARKEY STREET  
ST. PAUL MN 55107

SITE	TICKET	GRID		WEIGHMASTER	
002	00836502	11		BROOKE H	
DATE IN	DATE OUT	TIME IN	TIME OUT	VEHICLE	ROLL OFF
08/22/23	08/22/23	09:29	09:29	HLT708-09	23-0134
REFERENCE			ORIGIN		
23-0134			VIN: YTEY269_MN_6AXELS		

SCALE 2 GROSS WT 77340 LB Inbound Ticket  
STORED TARE WT 33540 LB  
NET WEIGHT 43800 LB

QTY.	UNIT	DESCRIPTION	RATE	EXTENSION	FEE	TOTAL
21.90	TON	SOIL TON				

This facility will only accept non-hazardous industrial  
recyclables or construction, and demolition waste.  
We will not accept any loads containing any  
non-approved wastes or hazardous waste.651-438-1500

Generator: ST PAUL PORT AUTHORITY-HEIGHTS  
Address: 2200 Larpenteur Ave E  
City/State St Paul, MN 55109  
Manifest: 1953339

SKB-WC14410

SIGNATURE \_\_\_\_\_

NET AMOUNT
TENDERED
CHANGE
CHECK NO.

Industrial-Rosemont  
13425 Courthouse Blvd.  
Rosemount, MN 55068

197 CARL BOLANDER & SONS CO.  
251 STARKEY STREET  
ST. PAUL MN 55107

SITE	TICKET	GRID		WEIGHMASTER	
002	00836502	11		BROOKE H	
DATE IN	DATE OUT	TIME IN	TIME OUT	VEHICLE	ROLL OFF
08/22/23	08/22/23	09:29	09:29	HLT708-09	23-0134
REFERENCE			ORIGIN		
23-0134			VIN: YTEY269_MN_6AXELS		

SCALE 2 GROSS WT 77340 LB Inbound Ticket  
STORED TARE WT 33540 LB  
NET WEIGHT 43800 LB

QTY.	UNIT	DESCRIPTION	RATE	EXTENSION	FEE	TOTAL
21.90	TON	SOIL TON				

This facility will only accept non-hazardous industrial  
recyclables or construction, and demolition waste.  
We will not accept any loads containing any  
non-approved wastes or hazardous waste.651-438-1500

Generator: ST PAUL PORT AUTHORITY-HEIGHTS  
Address: 2200 Larpenteur Ave E  
City/State St Paul, MN 55109  
Manifest: 1953339

SKB-WC14410

SIGNATURE \_\_\_\_\_

NET AMOUNT
TENDERED
CHANGE
CHECK NO.



# SKB Rosemount Industrial Waste Facility

1953341

Shipping Manifest		1. Generator's US EPA ID No. (if any)		2. Page 1 of page(s)	
3. Generator's Name and Facility Address St. Paul Port Authority 2200 Larpentour Ave E, St. Paul, MN 55109		Mailing Address St. Paul Port Authority The Heights - Former Hillcrest 400 Wabasha St. N, Ste. #240, St. Paul, MN 55102 Fax (651) 223-5198			
4. Generator's Phone (651) 204-6241					
5. Transporter 1 Company Name <i>Comp. Handling LLC</i>		Phone:			
6. Transporter 2 Company Name		Phone:			
7. Designated Facility Name and Site Address SKB Rosemount Industrial Waste Facility 13425 Courthouse Blvd. Rosemount, MN 55068		651-438-1500			
8. U.S. DOT Description (including Proper Shipping Name)		9. Containers No. Type		10. Total Quantity	11. Unit Wt/Vol
a. Non-Hazardous Industrial Waste (Mercury Contaminated Soil <10mg/kg) Job #23-6600 Jesse Wilcox					
b.					
c.					
d.					
13. Additional Descriptions for Materials Listed Above (Indicate waste stream Approval # below) a. MI 23-0134 Mercury Contaminated Soil <10mg/kg b. MI c. MI d. MI		14. Special Handling Procedures for Wastes Listed Above			
15. Special Handling Instructions and Additional Information Emergency Contact:		SKB Use Only Load # Scale Wt. Tons/Yds.			
16. GENERATOR'S CERTIFICATION: I hereby declare that the contents of this consignment are fully and accurately described above by proper shipping name and are classified, packed, marked, and labeled, and are in all respects in proper condition for transport by highway according to applicable international and national government regulations.					
Printed/Typed Name Agent for St. Paul Port Authority		Signature <i>[Signature]</i>		Month Day Year 08 09 23	
17. Transporter 1 Acknowledged of Receipt of Materials Printed/Typed Name <i>Cory Ricks</i>		Signature <i>[Signature]</i>		Month Day Year 08 21 23	
18. Transporter 2 Acknowledgement of Receipt of Materials Printed/Typed Name		Signature		Month Day Year	
19. Discrepancy Indication Space					
20. Facility Owner or Operator: Certification of receipt of non-hazardous materials covered by this Manifest except as noted in Item 19.					
Printed/Typed Name <i>SM</i>		Signature <i>[Signature]</i>		Month Day Year 08 22 23	

White - Return to Generator

Canary - Facility Copy

Pink - Transporter

Goldenrod - Generator Copy

Industrial-Rosemont  
13425 Courthouse Blvd.  
Rosemount, MN 55068



197 CARL BOLANDER & SONS CO.  
251 STARKEY STREET  
ST. PAUL MN 55107

SITE	TICKET	GRID		WEIGHMASTER	
002	00836507	11		SUE M	
DATE IN	DATE OUT	TIME IN	TIME OUT	VEHICLE	ROLL OFF
08/22/23	08/22/23	09:32	09:32	CMR017-318	23-0134
REFERENCE			ORIGIN		
23-0134			VIN: YTE1236_MN_6AXLES		

SCALE 3 GROSS WT 77980 LB Inbound Ticket  
STORED TARE WT 34360 LB  
NET WEIGHT 43620 LB

QTY.	UNIT	DESCRIPTION	RATE	EXTENSION	FEE	TOTAL
21.81	TON	SOIL TON				

This facility will only accept non-hazardous industrial  
recyclables or construction, and demolition waste.

We will not accept any loads containing any  
non-approved wastes or hazardous waste.651-438-1500

Generator: ST PAUL PORT AUTHORITY-HEIGHTS

Address: 2200 Larpenteur Ave E

City/State: St Paul, MN 55109

Manifest: 1953341

SIGNATURE \_\_\_\_\_

NET AMOUNT

TENDERED

CHANGE

CHECK NO.

Industrial-Rosemont  
13425 Courthouse Blvd.  
Rosemount, MN 55068

197 CARL BOLANDER & SONS CO.  
251 STARKEY STREET  
ST. PAUL MN 55107

SITE	TICKET	GRID		WEIGHMASTER	
002	00836507	11		SUE M	
DATE IN	DATE OUT	TIME IN	TIME OUT	VEHICLE	ROLL OFF
08/22/23	08/22/23	09:32	09:32	CMR017-318	23-0134
REFERENCE			ORIGIN		
23-0134			VIN: YTE1236_MN_6AXLES		

SCALE 3 GROSS WT 77980 LB Inbound Ticket  
STORED TARE WT 34360 LB  
NET WEIGHT 43620 LB

QTY.	UNIT	DESCRIPTION	RATE	EXTENSION	FEE	TOTAL
21.81	TON	SOIL TON				

This facility will only accept non-hazardous industrial  
recyclables or construction, and demolition waste.

We will not accept any loads containing any  
non-approved wastes or hazardous waste.651-438-1500

Generator: ST PAUL PORT AUTHORITY-HEIGHTS

Address: 2200 Larpenteur Ave E

City/State: St Paul, MN 55109

Manifest: 1953341

SIGNATURE \_\_\_\_\_

NET AMOUNT

TENDERED

CHANGE

CHECK NO.



# SKB Rosemount Industrial Waste Facility

1953340

Shipping Manifest		1. Generator's US EPA ID No. (if any)		2. Page 1 of page(s)	
3. Generator's Name and Facility Address St. Paul Port Authority 2200 Larpenleur Ave E, St. Paul, MN 55109		Mailing Address St. Paul Port Authority The Heights - Former Hillcrest 400 Wabasha St. N, Ste. #240, St. Paul, MN 55102 Fax (651) 223-5198			
4. Generator's Phone (651) 204-6241					
5. Transporter 1 Company Name <b>Who Dat Hauling LLC</b>		Phone:			
6. Transporter 2 Company Name		Phone:			
7. Designated Facility Name and Site Address SKB Rosemount Industrial Waste Facility 13425 Courthouse Blvd. Rosemount, MN 55068 651-438-1500					
8. U.S. DOT Description (Including Proper Shipping Name)		9. Containers No. Type		10. Total Quantity	11. Unit Wt/Vol
a. Non-Hazardous Industrial Waste (Mercury Contaminated Soil <10mg/kg) Job #23-6600 Jesse Wilcox					
b.					
c.					
d.					
13. Additional Descriptions for Materials Listed Above (indicate waste stream Approval # below) a. MI 23-0134 Mercury Contaminated Soil <10mg/kg b. MI c. MI d. MI		14. Special Handling Procedures for Wastes Listed Above			
15. Special Handling Instructions and Additional Information Emergency Contact:		SKB Use Only Load # Scale Wt. Tons/Yds.			
16. GENERATOR'S CERTIFICATION: I hereby declare that the contents of this consignment are fully and accurately described above by proper shipping name and are classified, packed, marked, and labeled, and are in all respects in proper condition for transport by highway according to applicable international and national government regulations.					
Printed/Typed Name Agent for St. Paul Port Authority		Signature <i>[Signature]</i>		Month 01	Day 09
17. Transporter 1 Acknowledged of Receipt of Materials		Signature <i>[Signature]</i>		Month 01	Day 09
Printed/Typed Name <b>Cordell R.</b>		Signature <i>[Signature]</i>		Month 01	Day 09
18. Transporter 2 Acknowledgement of Receipt of Materials		Signature		Month	Day
Printed/Typed Name		Signature		Month	Day
19. Discrepancy Indication Space					
20. Facility Owner or Operator: Certification of receipt of non-hazardous materials covered by this Manifest except as noted in Item 19.					
Printed/Typed Name <i>[Signature]</i>		Signature <i>[Signature]</i>		Month 01	Day 09

White - Return to Generator

Canary - Facility Copy

Pink - Transporter

Goldenrod - Generator Copy

Industrial-Rosemont  
13425 Courthouse Blvd.  
Rosemount, MN 55068



197 CARL BOLANDER & SONS CO.  
251 STARKEY STREET  
ST. PAUL MN 55107

SITE		TICKET		GRID		WEIGHMASTER	
002		00836512		11		BROOKE H	
DATE IN	DATE OUT	TIME IN	TIME OUT	VEHICLE		ROLL OFF	
08/22/23	08/22/23	09:35	09:35	WDH41-518		23-0134	
REFERENCE				ORIGIN			
23-0134				VIN: YTD8943_MN_6AXLES-4			

SCALE 2 GROSS WT 75260 LB Inbound Ticket  
STORED TARE WT 34780 LB  
NET WEIGHT 40480 LB

QTY.	UNIT	DESCRIPTION	RATE	EXTENSION	FEE	TOTAL
20.24	TON	SOIL TON				

This facility will only accept non-hazardous industrial  
recyclables or construction, and demolition waste.  
We will not accept any loads containing any  
non-approved wastes or hazardous waste.651-438-1500

Generator: ST PAUL PORT AUTHORITY-HEIGHTS  
Address: 2200 Larpenteur Ave E  
City/State St Paul, MN 55109  
Manifest: 1953340

SIGNATURE \_\_\_\_\_

NET AMOUNT
TENDERED
CHANGE
CHECK NO.

Industrial-Rosemont  
13425 Courthouse Blvd.  
Rosemount, MN 55068

197 CARL BOLANDER & SONS CO.  
251 STARKEY STREET  
ST. PAUL MN 55107

SITE		TICKET		GRID		WEIGHMASTER	
002		00836512		11		BROOKE H	
DATE IN	DATE OUT	TIME IN	TIME OUT	VEHICLE		ROLL OFF	
08/22/23	08/22/23	09:35	09:35	WDH41-518		23-0134	
REFERENCE				ORIGIN			
23-0134				VIN: YTD8943_MN_6AXLES-4			

SCALE 2 GROSS WT 75260 LB Inbound Ticket  
STORED TARE WT 34780 LB  
NET WEIGHT 40480 LB

QTY.	UNIT	DESCRIPTION	RATE	EXTENSION	FEE	TOTAL
20.24	TON	SOIL TON				

This facility will only accept non-hazardous industrial  
recyclables or construction, and demolition waste.  
We will not accept any loads containing any  
non-approved wastes or hazardous waste.651-438-1500

Generator: ST PAUL PORT AUTHORITY-HEIGHTS  
Address: 2200 Larpenteur Ave E  
City/State St Paul, MN 55109  
Manifest: 1953340

SIGNATURE \_\_\_\_\_

NET AMOUNT
TENDERED
CHANGE
CHECK NO.



# SKB Rosemount Industrial Waste Facility

1953342

Shipping Manifest		1. Generator's US EPA ID No. (if any)		2. Page 1 of page(s)	
3. Generator's Name and Facility Address St. Paul Port Authority 2200 Larpeur Ave E, St. Paul, MN 55109		Mailing Address St. Paul Port Authority The Heights - Former Hillcrest 400 Wabasha St. N, Ste. #240, St. Paul, MN 55102 Fax (651) 223-5198			
4. Generator's Phone (651) 204-6241					
5. Transporter 1 Company Name <i>AKM Trucking</i>		Phone:			
6. Transporter 2 Company Name		Phone:			
7. Designated Facility Name and Site Address SKB Rosemount Industrial Waste Facility 13425 Courthouse Blvd. Rosemount, MN 55068		651-438-1500			
8. U.S. DOT Description (including Proper Shipping Name)		9. Containers No. Type		10. Total Quantity	11. Unit Wt/Vol
a. Non-Hazardous Industrial Waste (Mercury Contaminated Soil <10mg/kg) Job #23-6600 Jesse Wilcox					
b.					
c.					
d.					
13. Additional Descriptions for Materials Listed Above (indicate waste stream Approval # below) a. MI 23-0134 Mercury Contaminated Soil <10mg/kg b. MI c. MI d. MI		14. Special Handling Procedures for Wastes Listed Above			
15. Special Handling Instructions and Additional Information Emergency Contact:		SKB Use Only Load # _____ Scale Wt. _____ Tons/Yds. _____			
16. GENERATOR'S CERTIFICATION: I hereby declare that the contents of this consignment are fully and accurately described above by proper shipping name and are classified, packed, marked, and labeled, and are in all respects in proper condition for transport by highway according to applicable international and national government regulations.					
Printed/Typed Name Agent for St. Paul Port Authority		Signature <i>[Signature]</i>		Month Day Year <i>08 09 23</i>	
17. Transporter 1 Acknowledged of Receipt of Materials					
Printed/Typed Name <i>Abelou</i>		Signature <i>[Signature]</i>		Month Day Year <i>08 22 23</i>	
18. Transported 2 Acknowledgement of Receipt of Materials					
Printed/Typed Name		Signature		Month Day Year	
19. Discrepancy Indication Space					
20. Facility Owner or Operator: Certification of receipt of non-hazardous materials covered by this Manifest except as noted in Item 19.					
Printed/Typed Name <i>Dane</i>		Signature <i>[Signature]</i>		Month Day Year <i>08 22 23</i>	

White - Return to Generator

Canary - Facility Copy

Pink - Transporter

Goldenrod - Generator Copy



Industrial-Rosemont  
13425 Courthouse Blvd.  
Rosemount, MN 55068

197 CARL BOLANDER & SONS CO.  
251 STARKEY STREET  
ST. PAUL MN 55107



SITE	TICKET	GRID		WEIGHMASTER	
002	00836525	11		DAVID	
DATE IN	DATE OUT	TIME IN	TIME OUT	VEHICLE	ROLL OFF
08/22/23	08/22/23	09:46	09:46	AT4-1606	23-0134
REFERENCE			ORIGIN		
23-0134			VIN: YTD3567_MN_6AXLES		

SCALE 1 GROSS WT 72320 LB Inbound Ticket  
STORED TARE WT 34520 LB  
NET WEIGHT 37800 LB

QTY.	UNIT	DESCRIPTION	RATE	EXTENSION	FEE	TOTAL
18.90	TON	SOIL TON				

This facility will only accept non-hazardous industrial  
recyclables or construction, and demolition waste.

We will not accept any loads containing any  
non-approved wastes or hazardous waste.651-438-1500

Generator: ST PAUL PORT AUTHORITY-HEIGHTS

Address: 2200 Larpenteur Ave E

City/State: St Paul, MN 55109

Manifest: 1953342

SKB-WCI4410

SIGNATURE \_\_\_\_\_

NET AMOUNT

TENDERED

CHANGE

CHECK NO.

Industrial-Rosemont  
13425 Courthouse Blvd.  
Rosemount, MN 55068

197 CARL BOLANDER & SONS CO.  
251 STARKEY STREET  
ST. PAUL MN 55107

SITE	TICKET	GRID		WEIGHMASTER	
002	00836525	11		DAVID	
DATE IN	DATE OUT	TIME IN	TIME OUT	VEHICLE	ROLL OFF
08/22/23	08/22/23	09:46	09:46	AT4-1606	23-0134
REFERENCE			ORIGIN		
23-0134			VIN: YTD3567_MN_6AXLES		

SCALE 1 GROSS WT 72320 LB Inbound Ticket  
STORED TARE WT 34520 LB  
NET WEIGHT 37800 LB

QTY.	UNIT	DESCRIPTION	RATE	EXTENSION	FEE	TOTAL
18.90	TON	SOIL TON				

This facility will only accept non-hazardous industrial  
recyclables or construction, and demolition waste.

We will not accept any loads containing any  
non-approved wastes or hazardous waste.651-438-1500

Generator: ST PAUL PORT AUTHORITY-HEIGHTS

Address: 2200 Larpenteur Ave E

City/State: St Paul, MN 55109

Manifest: 1953342

SKB-WCI4410

SIGNATURE \_\_\_\_\_

NET AMOUNT

TENDERED

CHANGE

CHECK NO.



# SKB Rosemount Industrial Waste Facility

1953344

Shipping Manifest		1. Generator's US EPA ID No. (if any)		2. Page 1 of page(s)	
3. Generator's Name and Facility Address St. Paul Port Authority 2200 Larpenteur Ave E, St. Paul, MN 55109		Mailing Address St. Paul Port Authority The Heights - Former Hillcrest 400 Wabasha St. N, Ste. #240, St. Paul, MN 55102 Fax (651) 223-5198			
4. Generator's Phone (651) 204-6241		Phone: 612-558-2993			
5. Transporter 1 Company Name CMR LOGISTICS		Phone:			
6. Transporter 2 Company Name		Phone:			
7. Designated Facility Name and Site Address SKB Rosemount Industrial Waste Facility 13425 Courthouse Blvd. Rosemount, MN 55068		651-438-1500			
8. U.S. DOT Description (including Proper Shipping Name)		9. Containers		10. Total Quantity	11. Unit Wt/Vol
		No.	Type		
a. Non-Hazardous Industrial Waste (Mercury Contaminated Soil <10mg/kg) Job #23-6600 Jesse Wilcox					
b.					
c.					
d.					
13. Additional Descriptions for Materials Listed Above (indicate waste stream Approval # below) a. MI 23-0134 Mercury Contaminated Soil <10mg/kg b. MI c. MI d. MI		14. Special Handling Procedures for Wastes Listed Above			
15. Special Handling Instructions and Additional Information Emergency Contact:		SKB Use Only Load # Scale Wt. Tons/Yds.			
16. GENERATOR'S CERTIFICATION: I hereby declare that the contents of this consignment are fully and accurately described above by proper shipping name and are classified, packed, marked, and labeled, and are in all respects in proper condition for transport by highway according to applicable international and national government regulations.					
Printed/Typed Name Agent for St. Paul Port Authority		Signature		Month	Day
				08	09
17. Transporter 1 Acknowledged of Receipt of Materials		Signature		Month	Day
Printed/Typed Name				08	22
18. Transporter 2 Acknowledgement of Receipt of Materials		Signature		Month	Day
Printed/Typed Name					
19. Discrepancy Indication Space					
20. Facility Owner or Operator: Certification of receipt of non-hazardous materials covered by this Manifest except as noted in Item 19.					
Printed/Typed Name		Signature		Month	Day
				08	22

White - Return to Generator

Pink - Transporter

Cahary - Facility Copy

Goldenrod - Generator Copy

Industrial-Rosemont  
13425 Courthouse Blvd.  
Rosemount, MN 55068



197 CARL BOLANDER & SONS CO.  
251 STARKEY STREET  
ST. PAUL MN 55107

SITE		TICKET		GRID		WEIGHMASTER	
002		00836527		11		Christina W	
DATE IN	DATE OUT	TIME IN	TIME OUT	VEHICLE	ROLL OFF		
08/22/23	08/22/23	09:47	09:47	CMR24-1610	23-0134		
REFERENCE				ORIGIN			
23-0134				VIN: YTE0759_MN_5AXLES			

SCALE 2 GROSS WT 75760 LB Inbound Ticket  
STORED TARE WT 35780 LB  
NET WEIGHT 39980 LB

QTY.	UNIT	DESCRIPTION	RATE	EXTENSION	FEE	TOTAL
19.99	TON	SOIL TON				

This facility will only accept non-hazardous industrial  
recyclables or construction, and demolition waste.  
We will not accept any loads containing any  
non-approved wastes or hazardous waste.651-438-1500

Generator: ST PAUL PORT AUTHORITY-HEIGHTS  
Address: 2200 Larpenteur Ave E  
City/State St Paul, MN 55109  
Manifest: 1953344

SIGNATURE \_\_\_\_\_

NET AMOUNT
TENDERED
CHANGE
CHECK NO.

Industrial-Rosemont  
13425 Courthouse Blvd.  
Rosemount, MN 55068

197 CARL BOLANDER & SONS CO.  
251 STARKEY STREET  
ST. PAUL MN 55107

SITE		TICKET		GRID		WEIGHMASTER	
002		00836527		11		Christina W	
DATE IN	DATE OUT	TIME IN	TIME OUT	VEHICLE	ROLL OFF		
08/22/23	08/22/23	09:47	09:47	CMR24-1610	23-0134		
REFERENCE				ORIGIN			
23-0134				VIN: YTE0759_MN_5AXLES			

SCALE 2 GROSS WT 75760 LB Inbound Ticket  
STORED TARE WT 35780 LB  
NET WEIGHT 39980 LB

QTY.	UNIT	DESCRIPTION	RATE	EXTENSION	FEE	TOTAL
19.99	TON	SOIL TON				

This facility will only accept non-hazardous industrial  
recyclables or construction, and demolition waste.  
We will not accept any loads containing any  
non-approved wastes or hazardous waste.651-438-1500

Generator: ST PAUL PORT AUTHORITY-HEIGHTS  
Address: 2200 Larpenteur Ave E  
City/State St Paul, MN 55109  
Manifest: 1953344

SIGNATURE \_\_\_\_\_

NET AMOUNT
TENDERED
CHANGE
CHECK NO.



# SKB Rosemount Industrial Waste Facility

1953343

Shipping Manifest		1. Generator's US EPA ID No. (if any)		2. Page 1 of page(s)	
3. Generator's Name and Facility Address St. Paul Port Authority 2200 Larpenet Ave E, St. Paul, MN 55109		Mailing Address St. Paul Port Authority The Heights - Former Hillcrest 400 Wabasha St. N, Ste. #240, St. Paul, MN 55102 Fax (651) 223-5198			
4. Generator's Phone (651) 204-6241		Phone:			
5. Transporter 1 Company Name <i>ETI #38</i>		Phone:			
6. Transporter 2 Company Name		Phone:			
7. Designated Facility Name and Site Address SKB Rosemount Industrial Waste Facility 13425 Courthouse Blvd. Rosemount, MN 55068		651-438-1500			
8. U.S. DOT Description (including Proper Shipping Name)		9. Containers		10. Total Quantity	11. Unit Wt/Vol
		No.	Type		
a. Non-Hazardous Industrial Waste (Mercury Contaminated Soil <10mg/kg) Job #23-6600 Jesse Wilcox					
b.					
c.					
d.					
13. Additional Descriptions for Materials Listed Above (indicate waste stream Approval # below)		14. Special Handling Procedures for Wastes Listed Above			
a. MI 23-0134 Mercury Contaminated Soil <10mg/kg					
b. MI					
c. MI					
d. MI					
15. Special Handling Instructions and Additional Information Emergency Contact:		SKB Use Only Load # Scale Wt. Tons/Yds.			
16. GENERATOR'S CERTIFICATION: I hereby declare that the contents of this consignment are fully and accurately described above by proper shipping name and are classified, packed, marked, and labeled, and are in all respects in proper condition for transport by highway according to applicable international and national government regulations.					
Printed/Typed Name Agent for St. Paul Port Authority		Signature <i>[Signature]</i>		Month Day Year 08 09 23	
17. Transporter 1 Acknowledged of Receipt of Materials		Signature <i>[Signature]</i>		Month Day Year 08 09 23	
18. Transporter 2 Acknowledgement of Receipt of Materials		Signature		Month Day Year	
Printed/Typed Name		Signature		Month Day Year	
19. Discrepancy Indication Space					
20. Facility Owner or Operator: Certification of receipt of non-hazardous materials covered by this Manifest except as noted in Item 19.					
Printed/Typed Name <i>Dane</i>		Signature <i>Dane</i>		Month Day Year 08 22 23	

White - Return to Generator

Canary - Facility Copy

Pink - Transporter

Goldenrod - Generator Copy

Industrial-Rosemont  
13425 Courthouse Blvd.  
Rosemount, MN 55068



197 CARL BOLANDER & SONS CO.  
251 STARKEY STREET  
ST. PAUL MN 55107

SITE		TICKET		GRID		WEIGHMASTER					
002		00836528		11		DAVID					
DATE IN		DATE OUT		TIME IN		TIME OUT		VEHICLE		ROLL OFF	
08/22/23		08/22/23		09:48		09:48		ETS38-1812		23-0134	
REFERENCE						ORIGIN					
23-0134						VIN: YCB2643_MN_4AXLES					

SCALE 1 GROSS WT 73660 LB  
STORED TARE WT 31860 LB  
NET WEIGHT 41800 LB

Inbound Ticket

QTY.	UNIT	DESCRIPTION	RATE	EXTENSION	FEE	TOTAL
20.90	TON	SOIL TON				

This facility will only accept non-hazardous industrial  
recyclables or construction, and demolition waste.  
We will not accept any loads containing any  
non-approved wastes or hazardous waste.651-438-1500  
Generator: ST PAUL PORT AUTHORITY-HEIGHTS  
Address: 2200 Larpenteur Ave E  
City/State St Paul, MN 55109  
Manifest: 1953343

SKB-WCI 4410

SIGNATURE \_\_\_\_\_

NET AMOUNT
TENDERED
CHANGE
CHECK NO.

Industrial-Rosemont  
13425 Courthouse Blvd.  
Rosemount, MN 55068

197 CARL BOLANDER & SONS CO.  
251 STARKEY STREET  
ST. PAUL MN 55107

SITE		TICKET		GRID		WEIGHMASTER					
002		00836528		11		DAVID					
DATE IN		DATE OUT		TIME IN		TIME OUT		VEHICLE		ROLL OFF	
08/22/23		08/22/23		09:48		09:48		ETS38-1812		23-0134	
REFERENCE						ORIGIN					
23-0134						VIN: YCB2643_MN_4AXLES					

SCALE 1 GROSS WT 73660 LB  
STORED TARE WT 31860 LB  
NET WEIGHT 41800 LB

Inbound Ticket

QTY.	UNIT	DESCRIPTION	RATE	EXTENSION	FEE	TOTAL
20.90	TON	SOIL TON				

This facility will only accept non-hazardous industrial  
recyclables or construction, and demolition waste.  
We will not accept any loads containing any  
non-approved wastes or hazardous waste.651-438-1500  
Generator: ST PAUL PORT AUTHORITY-HEIGHTS  
Address: 2200 Larpenteur Ave E  
City/State St Paul, MN 55109  
Manifest: 1953343

SKB-WCI 4410

SIGNATURE \_\_\_\_\_

NET AMOUNT
TENDERED
CHANGE
CHECK NO.



# SKB Rosemount Industrial Waste Facility

1953348

Shipping Manifest		1. Generator's US EPA ID No. (if any)		2. Page 1 of page(s)	
3. Generator's Name and Facility Address St. Paul Port Authority 2200 Larpenteur Ave E, St. Paul, MN 55109		Mailing Address St. Paul Port Authority The Heights - Former Hillcrest 400 Wabasha St. N, Ste. #240, St. Paul, MN 55102 Fax (651) 223-5198			
4. Generator's Phone (651) 204-6241		Phone: 612-987 4615			
5. Transporter 1 Company Name ONYX transport 110		Phone:			
6. Transporter 2 Company Name		Phone:			
7. Designated Facility Name and Site Address SKB Rosemount Industrial Waste Facility 13425 Courthouse Blvd. Rosemount, MN 55068		651-438-1500			
8. U.S. DOT Description (including Proper Shipping Name)		9. Containers No. Type		10. Total Quantity	11. Unit Wt/Vol
a. Non-Hazardous Industrial Waste (Mercury Contaminated Soil <10mg/kg) Job #23-6600 Jesse Wilcox					
b.					
c.					
d.					
13. Additional Descriptions for Materials Listed Above (indicate waste stream Approval # below) a. MI 23-0134 Mercury Contaminated Soil <10mg/kg b. MI c. MI d. MI		14. Special Handling Procedures for Wastes Listed Above			
15. Special Handling Instructions and Additional Information Emergency Contact:		SKB Use Only Load # Scale Wt. Tons/Yds.			
16. GENERATOR'S CERTIFICATION: I hereby declare that the contents of this consignment are fully and accurately described above by proper shipping name and are classified, packed, marked, and labeled, and are in all respects in proper condition for transport by highway according to applicable international and national government regulations.					
Printed/Typed Name Agent for St. Paul Port Authority		Signature [Signature]		Month Day Year 08 09 23	
17. Transporter 1 Acknowledged of Receipt of Materials		Printed/Typed Name Dennis Rodgers		Signature [Signature]	
18. Transporter 2 Acknowledgement of Receipt of Materials		Printed/Typed Name		Signature	
19. Discrepancy Indication Space					
20. Facility Owner or Operator: Certification of receipt of non-hazardous materials covered by this Manifest except as noted in Item 19.					
Printed/Typed Name		Signature		Month Day Year 8 22 23	

White - Return to Generator

Canary - Facility Copy

Pink - Transporter

Goldenrod - Generator Copy

Industrial-Rosemont  
13425 Courthouse Blvd.  
Rosemount, MN 55068

197 CARL BOLANDER & SONS CO.  
251 STARKEY STREET  
ST. PAUL MN 55107



SITE		TICKET		GRID		WEIGHMASTER	
002		00836529		11		SUE M	
DATE IN	DATE OUT	TIME IN	TIME OUT	VEHICLE	ROLL OFF		
08/22/23	08/22/23	09:49	09:49	0T112-2000	23-0134		
REFERENCE				ORIGIN			
23-0134				VIN: YTD7064_MN_SAXLES-4			

SCALE 3 GROSS WT 78660 LB Inbound Ticket

STORED TARE WT 34100 LB

NET WEIGHT 44560 LB

QTY.	UNIT	DESCRIPTION	RATE	EXTENSION	FEE	TOTAL
22.28	TON	SOIL TON				

This facility will only accept non-hazardous industrial  
recyclables or construction, and demolition waste.

We will not accept any loads containing any  
non-approved wastes or hazardous waste.651-438-1500

Generator: ST PAUL PORT AUTHORITY-HEIGHTS

Address: 2200 Larpenteur Ave E

City/State St Paul, MN 55109

Manifest: 1953348

SIGNATURE \_\_\_\_\_

NET AMOUNT

TENDERED

CHANGE

CHECK NO.

Industrial-Rosemont  
13425 Courthouse Blvd.  
Rosemount, MN 55068

197 CARL BOLANDER & SONS CO.  
251 STARKEY STREET  
ST. PAUL MN 55107

SITE		TICKET		GRID		WEIGHMASTER	
002		00836529		11		SUE M	
DATE IN	DATE OUT	TIME IN	TIME OUT	VEHICLE	ROLL OFF		
08/22/23	08/22/23	09:49	09:49	0T112-2000	23-0134		
REFERENCE				ORIGIN			
23-0134				VIN: YTD7064_MN_SAXLES-4			

SCALE 3 GROSS WT 78660 LB Inbound Ticket

STORED TARE WT 34100 LB

NET WEIGHT 44560 LB

QTY.	UNIT	DESCRIPTION	RATE	EXTENSION	FEE	TOTAL
22.28	TON	SOIL TON				

This facility will only accept non-hazardous industrial  
recyclables or construction, and demolition waste.

We will not accept any loads containing any  
non-approved wastes or hazardous waste.651-438-1500

Generator: ST PAUL PORT AUTHORITY-HEIGHTS

Address: 2200 Larpenteur Ave E

City/State St Paul, MN 55109

Manifest: 1953348

SIGNATURE \_\_\_\_\_

NET AMOUNT

TENDERED

CHANGE

CHECK NO.





# SKB Rosemount Industrial Waste Facility

1953345

Shipping Manifest		1. Generator's US EPA ID No. (if any)		2. Page 1 of page(s)	
3. Generator's Name and Facility Address St. Paul Port Authority 2200 Larpenet Ave E, St. Paul, MN 55109		Mailing Address St. Paul Port Authority The Heights - Former Hillcrest 400 Wabasha St. N, Ste. #240, St. Paul, MN 55102 Fax (651) 223-5198			
4. Generator's Phone (651) 204-6241					
5. Transporter 1 Company Name <i>Orlando</i>		Phone: <i>MG Log</i>			
6. Transporter 2 Company Name		Phone:			
7. Designated Facility Name and Site Address SKB Rosemount Industrial Waste Facility 13425 Courthouse Blvd. Rosemount, MN 55068		651-438-1500			
8. U.S. DOT Description (Including Proper Shipping Name)		9. Containers		10. Total Quantity	11. Unit Wt/Vol
		No.	Type		
a. Non-Hazardous Industrial Waste (Mercury Contaminated Soil <10mg/kg) Job #23-6600 Jesse Wilcox					
b.					
c.					
d.					
13. Additional Descriptions for Materials Listed Above (Indicate waste stream Approval # below) a. MI 23-0134 Mercury Contaminated Soil <10mg/kg b. MI c. MI d. MI		14. Special Handling Procedures for Wastes Listed Above			
15. Special Handling Instructions and Additional Information Emergency Contact:		SKB Use Only Load # Scale Wt. Tons/Yds.			
16. GENERATOR'S CERTIFICATION: I hereby declare that the contents of this consignment are fully and accurately described above by proper shipping name and are classified, packed, marked, and labeled, and are in all respects in proper condition for transport by highway according to applicable international and national government regulations.					
Printed/Typed Name Agent for St. Paul Port Authority		Signature <i>[Signature]</i>		Month Day Year <i>08 09 23</i>	
17. Transporter 1 Acknowledged of Receipt of Materials		Signature		Month Day Year	
Printed/Typed Name		Signature		Month Day Year	
18. Transporter 2 Acknowledgement of Receipt of Materials		Signature		Month Day Year	
Printed/Typed Name		Signature		Month Day Year	
19. Discrepancy Indication Space					
20. Facility Owner or Operator: Certification of receipt of non-hazardous materials covered by this Manifest except as noted in Item 19.					
Printed/Typed Name <i>Dane</i>		Signature <i>Dane</i>		Month Day Year <i>08 22 23</i>	

White - Return to Generator

Pink - Transporter

Canary - Facility Copy

Goldenrod - Generator Copy

Industrial-Rosemont  
13425 Courthouse Blvd.  
Rosemount, MN 55068



197 CARL BOLANDER & SONS CO.  
251 STARKEY STREET  
ST. PAUL MN 55107

SITE		TICKET		GRID		WEIGHMASTER	
002		00836534		11		DAVID	
DATE IN		DATE OUT		TIME IN		TIME OUT	
08/22/23		08/22/23		09:52		09:52	
VEHICLE		ROLL OFF		MGL1-1305		23-0134	
REFERENCE				ORIGIN			
23-0134				VIN: PAT1334_MN_SAXLES			

SCALE 1 GROSS WT 76620 LB Inbound Ticket  
STORED TARE WT 35060 LB  
NET WEIGHT 41560 LB

QTY.	UNIT	DESCRIPTION	RATE	EXTENSION	FEE	TOTAL
20.78	TON	SOIL TON				

This facility will only accept non-hazardous industrial  
recyclables or construction, and demolition waste.

We will not accept any loads containing any  
non-approved wastes or hazardous waste.651-438-1500

Generator: ST PAUL PORT AUTHORITY-HEIGHTS

Address: 2200 Larpenteur Ave E

City/State: St Paul, MN 55109

Manifest: 1953345

SKB-WCI4410

SIGNATURE \_\_\_\_\_

NET AMOUNT
TENDERED
CHANGE
CHECK NO.

Industrial-Rosemont  
13425 Courthouse Blvd.  
Rosemount, MN 55068

197 CARL BOLANDER & SONS CO.  
251 STARKEY STREET  
ST. PAUL MN 55107

SITE		TICKET		GRID		WEIGHMASTER	
002		00836534		11		DAVID	
DATE IN		DATE OUT		TIME IN		TIME OUT	
08/22/23		08/22/23		09:52		09:52	
VEHICLE		ROLL OFF		MGL1-1305		23-0134	
REFERENCE				ORIGIN			
23-0134				VIN: PAT1334_MN_SAXLES			

SCALE 1 GROSS WT 76620 LB Inbound Ticket  
STORED TARE WT 35060 LB  
NET WEIGHT 41560 LB

QTY.	UNIT	DESCRIPTION	RATE	EXTENSION	FEE	TOTAL
20.78	TON	SOIL TON				

This facility will only accept non-hazardous industrial  
recyclables or construction, and demolition waste.

We will not accept any loads containing any  
non-approved wastes or hazardous waste.651-438-1500

Generator: ST PAUL PORT AUTHORITY-HEIGHTS

Address: 2200 Larpenteur Ave E

City/State: St Paul, MN 55109

Manifest: 1953345

SKB-WCI4410

SIGNATURE \_\_\_\_\_

NET AMOUNT
TENDERED
CHANGE
CHECK NO.



# SKB Rosemount Industrial Waste Facility

1953346

Shipping Manifest		1. Generator's US EPA ID No. (if any)		2. Page 1 of page(s)	
3. Generator's Name and Facility Address St. Paul Port Authority 2200 Larpenet Ave E, St. Paul, MN 55109		Mailing Address St. Paul Port Authority The Heights - Former Hillcrest 400 Wabasha St. N, Ste. #240, St. Paul, MN 55102			
4. Generator's Phone (651) 204-6241		Fax (651) 223-5198			
5. Transporter 1 Company Name		Phone:			
6. Transporter 2 Company Name <i>Agape Transport</i>		Phone:			
7. Designated Facility Name and Site Address SKB Rosemount Industrial Waste Facility 13425 Courthouse Blvd. Rosemount, MN 55068		651-438-1500			
8. U.S. DOT Description (including Proper Shipping Name)		9. Containers		10. Total Quantity	
		No. Type			
a. Non-Hazardous Industrial Waste (Mercury Contaminated Soil <10mg/kg) Job #23-6600 Jesse Wilcox					
b.					
c.					
d.					
13. Additional Descriptions for Materials Listed Above (Indicate waste stream Approval # below)		14. Special Handling Procedures for Wastes Listed Above			
a. MI 23-0134 Mercury Contaminated Soil <10mg/kg					
b. MI					
c. MI					
d. MI					
15. Special Handling Instructions and Additional Information		SKB Use Only			
Emergency Contact:		Load #			
		Scale Wt.			
		Tons/Yds.			
16. GENERATOR'S CERTIFICATION: I hereby declare that the contents of this consignment are fully and accurately described above by proper shipping name and are classified, packed, marked, and labeled, and are in all respects in proper condition for transport by highway according to applicable international and national government regulations.					
Printed/Typed Name Agent for St. Paul Port Authority		Signature <i>[Signature]</i>		Month Day Year 08 09 23	
17. Transporter 1 Acknowledged of Receipt of Materials					
Printed/Typed Name <i>EMMANUEL</i>		Signature <i>[Signature]</i>		Month Day Year 08 09 23	
18. Transporter 2 Acknowledgement of Receipt of Materials					
Printed/Typed Name		Signature		Month Day Year	
19. Discrepancy Indication Space					
20. Facility Owner or Operator: Certification of receipt of non-hazardous materials covered by this Manifest except as noted in Item 19.					
Printed/Typed Name <i>[Signature]</i>		Signature <i>[Signature]</i>		Month Day Year 08 09 23	

White - Return to Generator

Pink - Transporter

Canary - Facility Copy

Goldenrod - Generator Copy

Industrial-Rosemont  
13425 Courthouse Blvd.  
Rosemount, MN 55068



197 CARL BOLANDER & SONS CO.  
251 STARKEY STREET  
ST. PAUL MN 55107

SITE		TICKET		GRID		WEIGHMASTER	
002		00836535		11		Christina W	
DATE IN	DATE OUT	TIME IN	TIME OUT	VEHICLE	ROLL OFF		
08/22/23	08/22/23	09:53	09:53	AT44-1303	23-0134		
REFERENCE				ORIGIN			
23-0134				VIN: YTD5515_MN_5AXLES			

SCALE 2 GROSS WT 72840 LB Inbound Ticket  
STORED TARE WT 33520 LB  
NET WEIGHT 39320 LB

QTY.	UNIT	DESCRIPTION	RATE	EXTENSION	FEE	TOTAL
19.66	TON	SOIL TON				

This facility will only accept non-hazardous industrial  
recyclables or construction, and demolition waste.  
We will not accept any loads containing any  
non-approved wastes or hazardous waste.651-438-1500

Generator: ST PAUL PORT AUTHORITY-HEIGHTS  
Address: 2200 Larpenteur Ave E  
City/State St Paul, MN 55109  
Manifest: 1953346

SIGNATURE \_\_\_\_\_

NET AMOUNT
TENDERED
CHANGE
CHECK NO.

Industrial-Rosemont  
13425 Courthouse Blvd.  
Rosemount, MN 55068

197 CARL BOLANDER & SONS CO.  
251 STARKEY STREET  
ST. PAUL MN 55107

SITE		TICKET		GRID		WEIGHMASTER	
002		00836535		11		Christina W	
DATE IN	DATE OUT	TIME IN	TIME OUT	VEHICLE	ROLL OFF		
08/22/23	08/22/23	09:53	09:53	AT44-1303	23-0134		
REFERENCE				ORIGIN			
23-0134				VIN: YTD5515_MN_5AXLES			

SCALE 2 GROSS WT 72840 LB Inbound Ticket  
STORED TARE WT 33520 LB  
NET WEIGHT 39320 LB

QTY.	UNIT	DESCRIPTION	RATE	EXTENSION	FEE	TOTAL
19.66	TON	SOIL TON				

This facility will only accept non-hazardous industrial  
recyclables or construction, and demolition waste.  
We will not accept any loads containing any  
non-approved wastes or hazardous waste.651-438-1500

Generator: ST PAUL PORT AUTHORITY-HEIGHTS  
Address: 2200 Larpenteur Ave E  
City/State St Paul, MN 55109  
Manifest: 1953346

SIGNATURE \_\_\_\_\_

NET AMOUNT
TENDERED
CHANGE
CHECK NO.



# SKB Rosemount Industrial Waste Facility

1953347

Shipping Manifest		1. Generator's US EPA ID No. (if any)		2. Page 1 of page(s)	
3. Generator's Name and Facility Address St. Paul Port Authority 2200 Larpenet Ave E, St. Paul, MN 55109		Mailing Address St. Paul Port Authority The Heights - Former Hillcrest 400 Wabasha St. N, Ste. #240, St. Paul, MN 55102			
4. Generator's Phone (651) 204-6241		Fax (651) 223-5198			
5. Transporter 1 Company Name <i>RPT</i>		Phone:			
6. Transporter 2 Company Name		Phone:			
7. Designated Facility Name and Site Address SKB Rosemount Industrial Waste Facility 13425 Courthouse Blvd. Rosemount, MN 55068		651-438-1500			
8. U.S. DOT Description (including Proper Shipping Name)		9. Containers No. Type		10. Total Quantity	11. Unit Wt/Vol
a. Non-Hazardous Industrial Waste (Mercury Contaminated Soil <10mg/kg) Job #23-6600 Jesse Wilcox					
b.					
c. <i>86-3</i>					
d.					
13. Additional Descriptions for Materials Listed Above (indicate waste stream Approval # below) a. MI 23-0134 Mercury Contaminated Soil <10mg/kg b. MI c. MI d. MI		14. Special Handling Procedures for Wastes Listed Above			
15. Special Handling Instructions and Additional Information Emergency Contact:		SKB Use Only Load # Scale Wt. Tons/Yds.			
16. GENERATOR'S CERTIFICATION: I hereby declare that the contents of this consignment are fully and accurately described above by proper shipping name and are classified, packed, marked, and labeled, and are in all respects in proper condition for transport by highway according to applicable international and national government regulations.					
Printed/Typed Name Agent for St. Paul Port Authority		Signature <i>[Signature]</i>		Month Day Year <i>08 09 23</i>	
17. Transporter 1 Acknowledged of Receipt of Materials Printed/Typed Name <i>Bob Hatch</i>		Signature <i>[Signature]</i>		Month Day Year <i>08 09 23</i>	
18. Transporter 2 Acknowledgement of Receipt of Materials Printed/Typed Name		Signature		Month Day Year	
19. Discrepancy Indication Space					
20. Facility Owner or Operator: Certification of receipt of non-hazardous materials covered by this Manifest except as noted in Item 19.					
Printed/Typed Name <i>Dave</i>		Signature <i>[Signature]</i>		Month Day Year <i>08 22 23</i>	

White - Return to Generator

Pink - Transporter

Canary - Facility Copy

Goldenrod - Generator Copy

Industrial-Rosemont  
13425 Courthouse Blvd.  
Rosemount, MN 55068

197 CARL BOLANDER & SONS CO.  
251 STARKEY STREET  
ST. PAUL MN 55107



SITE	TICKET	GRID		WEIGHMASTER	
002	00836540	11		DAVID	
DATE IN	DATE OUT	TIME IN	TIME OUT	VEHICLE	ROLL OFF
08/22/23	08/22/23	09:57	09:57	BPT86-3	23-0134
REFERENCE		ORIGIN			
23-0134		VIN: YTC4660-MN-1			

SCALE 1 GROSS WT 79540 LB Inbound Ticket  
STORED TARE WT 34800 LB  
NET WEIGHT 44740 LB

QTY.	UNIT	DESCRIPTION	RATE	EXTENSION	FEE	TOTAL
22.37	TON	SOIL TON				

This facility will only accept non-hazardous industrial  
recyclables or construction, and demolition waste.

We will not accept any loads containing any  
non-approved wastes or hazardous waste.651-438-1500

Generator: ST PAUL PORT AUTHORITY-HEIGHTS

Address: 2200 Larpenteur Ave E

City/State St Paul, MN 55109

Manifest: 1953347

SKB-WCI4410

SIGNATURE \_\_\_\_\_

NET AMOUNT

TENDERED

CHANGE

CHECK NO.

Industrial-Rosemont  
13425 Courthouse Blvd.  
Rosemount, MN 55068

197 CARL BOLANDER & SONS CO.  
251 STARKEY STREET  
ST. PAUL MN 55107

SITE	TICKET	GRID		WEIGHMASTER	
002	00836540	11		DAVID	
DATE IN	DATE OUT	TIME IN	TIME OUT	VEHICLE	ROLL OFF
08/22/23	08/22/23	09:57	09:57	BPT86-3	23-0134
REFERENCE		ORIGIN			
23-0134		VIN: YTC4660-MN-1			

SCALE 1 GROSS WT 79540 LB Inbound Ticket  
STORED TARE WT 34800 LB  
NET WEIGHT 44740 LB

QTY.	UNIT	DESCRIPTION	RATE	EXTENSION	FEE	TOTAL
22.37	TON	SOIL TON				

This facility will only accept non-hazardous industrial  
recyclables or construction, and demolition waste.

We will not accept any loads containing any  
non-approved wastes or hazardous waste.651-438-1500

Generator: ST PAUL PORT AUTHORITY-HEIGHTS

Address: 2200 Larpenteur Ave E

City/State St Paul, MN 55109

Manifest: 1953347

SKB-WCI4410

SIGNATURE \_\_\_\_\_

NET AMOUNT

TENDERED

CHANGE

CHECK NO.



# SKB Rosemount Industrial Waste Facility

1953349

Shipping Manifest		1. Generator's US EPA ID No. (if any)		2. Page 1 of page(s)		
3. Generator's Name and Facility Address St. Paul Port Authority 2200 Larpenteur Ave E, St. Paul, MN 55109		Mailing Address St. Paul Port Authority The Heights - Former Hillcrest 400 Wabasha St. N, Ste. #240, St. Paul, MN 55102 Fax (651) 223-5198				
4. Generator's Phone (651) 204-6241		Phone: 612-986-2576				
5. Transporter 1 Company Name <i>Schlicher LLC</i>		Phone:				
6. Transporter 2 Company Name		Phone:				
7. Designated Facility Name and Site Address SKB Rosemount Industrial Waste Facility 13425 Courthouse Blvd. Rosemount, MN 55068		651-438-1500				
8. U.S. DOT Description (Including Proper Shipping Name)		9. Containers No. Type		10. Total Quantity	11. Unit Wt/Vol	12. Waste Profile Sheet #
a. Non-Hazardous Industrial Waste (Mercury Contaminated Soil <10mg/kg) Job #23-6600 Jesse Wilcox						
b.						
c.						
d.						
13. Additional Descriptions for Materials Listed Above (Indicate waste stream Approval # below) a. MI 23-0134 Mercury Contaminated Soil <10mg/kg b. MI c. MI d. MI		14. Special Handling Procedures for Wastes Listed Above				
15. Special Handling Instructions and Additional Information Emergency Contact:		SKB Use Only Load # Scale Wt. Tons/Yds.				
16. GENERATOR'S CERTIFICATION: I hereby declare that the contents of this consignment are fully and accurately described above by proper shipping name and are classified, packed, marked, and labeled, and are in all respects in proper condition for transport by highway according to applicable international and national government regulations.						
Printed/Typed Name Agent for St. Paul Port Authority		Signature <i>[Signature]</i>		Month Day Year 08 09 23		
17. Transporter 1 Acknowledgement of Receipt of Materials Printed/Typed Name <i>Walter N</i>		Signature <i>[Signature]</i>		Month Day Year 08 09 23		
18. Transporter 2 Acknowledgement of Receipt of Materials Printed/Typed Name		Signature		Month Day Year		
19. Discrepancy Indication Space						
20. Facility Owner or Operator: Certification of receipt of non-hazardous materials covered by this Manifest except as noted in Item 19.						
Printed/Typed Name <i>Dave</i>		Signature <i>Dave</i>		Month Day Year 08 22 23		

White - Return to Generator

Pink - Transporter

Canary - Facility Copy

Goldenrod - Generator Copy



Industrial-Rosemont  
13425 Courthouse Blvd.  
Rosemount, MN 55068

197 CARL BOLANDER & SONS CO.  
251 STARKEY STREET  
ST. PAUL MN 55107



SITE	TICKET	GRID		WEIGHMASTER	
002	00836542	11		DAVID	
DATE IN	DATE OUT	TIME IN	TIME OUT	VEHICLE	ROLL OFF
08/22/23	08/22/23	09:59	09:59	SCH92-1603	23-0134
REFERENCE			ORIGIN		
23-0134			VIN: YTE1841_MN_5AXLES		

SCALE 1 GROSS WT 80540 LB Inbound Ticket  
STORED TARE WT 33960 LB  
NET WEIGHT 46580 LB

QTY.	UNIT	DESCRIPTION	RATE	EXTENSION	FEE	TOTAL
23.29	TON	SOIL TON				

This facility will only accept non-hazardous industrial  
recyclables or construction, and demolition waste.

We will not accept any loads containing any  
non-approved wastes or hazardous waste.651-438-1500

Generator: ST PAUL PORT AUTHORITY-HEIGHTS

Address: 2200 Larpenteur Ave E

City/State St Paul, MN 55109

Manifest: 1953349

SKB-WCI 4410

SIGNATURE \_\_\_\_\_

NET AMOUNT
TENDERED
CHANGE
CHECK NO.

Industrial-Rosemont  
13425 Courthouse Blvd.  
Rosemount, MN 55068

197 CARL BOLANDER & SONS CO.  
251 STARKEY STREET  
ST. PAUL MN 55107

SITE	TICKET	GRID		WEIGHMASTER	
002	00836542	11		DAVID	
DATE IN	DATE OUT	TIME IN	TIME OUT	VEHICLE	ROLL OFF
08/22/23	08/22/23	09:59	09:59	SCH92-1603	23-0134
REFERENCE			ORIGIN		
23-0134			VIN: YTE1841_MN_5AXLES		

SCALE 1 GROSS WT 80540 LB Inbound Ticket  
STORED TARE WT 33960 LB  
NET WEIGHT 46580 LB

QTY.	UNIT	DESCRIPTION	RATE	EXTENSION	FEE	TOTAL
23.29	TON	SOIL TON				

This facility will only accept non-hazardous industrial  
recyclables or construction, and demolition waste.

We will not accept any loads containing any  
non-approved wastes or hazardous waste.651-438-1500

Generator: ST PAUL PORT AUTHORITY-HEIGHTS

Address: 2200 Larpenteur Ave E

City/State St Paul, MN 55109

Manifest: 1953349

SKB-WCI 4410

SIGNATURE \_\_\_\_\_

NET AMOUNT
TENDERED
CHANGE
CHECK NO.



# SKB Rosemount Industrial Waste Facility

1953350

Shipping Manifest		1. Generator's US EPA ID No. (if any)		2. Page 1 of page(s)	
3. Generator's Name and Facility Address St. Paul Port Authority 2200 Larpeur Ave E, St. Paul, MN 55109		Mailing Address St. Paul Port Authority The Heights - Former Hillcrest 400 Wabasha St. N, Ste. #240, St. Paul, MN 55102 Fax (651) 223-5198			
4. Generator's Phone (651) 204-6241					
5. Transporter 1 Company Name <i>Hachis</i>		Phone:			
6. Transporter 2 Company Name		Phone:			
7. Designated Facility Name and Site Address SKB Rosemount Industrial Waste Facility 13425 Courthouse Blvd. Rosemount, MN 55068 651-438-1500					
8. U.S. DOT Description (including Proper Shipping Name)		9. Containers No. Type		10. Total Quantity	
a. Non-Hazardous Industrial Waste (Mercury Contaminated Soil <10mg/kg) Job #23-6600 Jesse Wilcox					
b.					
c.					
d.					
13. Additional Descriptions for Materials Listed Above (indicate waste stream Approval # below) a. MI 23-0134 Mercury Contaminated Soil <10mg/kg b. MI c. MI d. MI		14. Special Handling Procedures for Wastes Listed Above			
15. Special Handling Instructions and Additional Information Emergency Contact:		SKB Use Only Load # Scale Wt. Tons/Yds.			
16. GENERATOR'S CERTIFICATION: I hereby declare that the contents of this consignment are fully and accurately described above by proper shipping name and are classified, packed, marked, and labeled, and are in all respects in proper condition for transport by highway according to applicable international and national government regulations.					
Printed/Typed Name Agent for St. Paul Port Authority		Signature <i>[Signature]</i>		Month Day Year <i>08 09 23</i>	
17. Transporter 1 Acknowledged of Receipt of Materials					
Printed/Typed Name <i>Ismael Landa</i>		Signature <i>Ismael Landa</i>		Month Day Year <i>08 27 23</i>	
18. Transporter 2 Acknowledgement of Receipt of Materials					
Printed/Typed Name		Signature		Month Day Year	
19. Discrepancy Indication Space					
20. Facility Owner or Operator: Certification of receipt of non-hazardous materials covered by this Manifest except as noted in Item 19.					
Printed/Typed Name <i>[Signature]</i>		Signature <i>[Signature]</i>		Month Day Year <i>08 27 23</i>	

White - Return to Generator

Canary - Facility Copy

Pink - Transporter

Goldenrod - Generator Copy

Industrial-Rosemont  
13425 Courthouse Blvd.  
Rosemount, MN 55068



197 CARL BOLANDER & SONS CO.  
251 STARKEY STREET  
ST. PAUL MN 55107

SITE		TICKET		GRID		WEIGHMASTER					
002		00836543		11		Christina W					
DATE IN		DATE OUT		TIME IN		TIME OUT		VEHICLE		ROLL OFF	
08/22/23		08/22/23		09:59		09:59		NT559-1602		23-0134	
REFERENCE						ORIGIN					
23-0134						VIN: YTE6281_MN_5AXLES					

SCALE 2 GROSS WT 77600 LB Inbound Ticket

STORED TARE WT 31760 LB

NET WEIGHT 45840 LB

QTY.	UNIT	DESCRIPTION	RATE	EXTENSION	FEE	TOTAL
22.92	TON	SOIL TON				

This facility will only accept non-hazardous industrial  
recyclables or construction, and demolition waste.

We will not accept any loads containing any  
non-approved wastes or hazardous waste.651-438-1500

Generator: ST PAUL PORT AUTHORITY-HEIGHTS

Address: 2200 Larpenteur Ave E

City/State St Paul, MN 55109

Manifest: 1953350

SIGNATURE \_\_\_\_\_

NET AMOUNT

TENDERED

CHANGE

CHECK NO.

Industrial-Rosemont  
13425 Courthouse Blvd.  
Rosemount, MN 55068

197 CARL BOLANDER & SONS CO.  
251 STARKEY STREET  
ST. PAUL MN 55107

SITE		TICKET		GRID		WEIGHMASTER					
002		00836543		11		Christina W					
DATE IN		DATE OUT		TIME IN		TIME OUT		VEHICLE		ROLL OFF	
08/22/23		08/22/23		09:59		09:59		NT559-1602		23-0134	
REFERENCE						ORIGIN					
23-0134						VIN: YTE6281_MN_5AXLES					

SCALE 2 GROSS WT 77600 LB Inbound Ticket

STORED TARE WT 31760 LB

NET WEIGHT 45840 LB

QTY.	UNIT	DESCRIPTION	RATE	EXTENSION	FEE	TOTAL
22.92	TON	SOIL TON				

This facility will only accept non-hazardous industrial  
recyclables or construction, and demolition waste.

We will not accept any loads containing any  
non-approved wastes or hazardous waste.651-438-1500

Generator: ST PAUL PORT AUTHORITY-HEIGHTS

Address: 2200 Larpenteur Ave E

City/State St Paul, MN 55109

Manifest: 1953350

SIGNATURE \_\_\_\_\_

NET AMOUNT

TENDERED

CHANGE

CHECK NO.



# SKB Rosemount Industrial Waste Facility

1953351

Shipping Manifest		1. Generator's US EPA ID No. (if any)		2. Page 1 of page(s)	
3. Generator's Name and Facility Address St. Paul Port Authority 2200 Larpentour Ave E, St. Paul, MN 55109		Mailing Address St. Paul Port Authority The Heights - Former Hillcrest 400 Wabasha St. N, Ste. #240, St. Paul, MN 55102 Fax (651) 223-5198			
4. Generator's Phone (651) 204-6241					
5. Transporter 1 Company Name <i>Advance Haulers</i>		Phone:			
6. Transporter 2 Company Name		Phone:			
7. Designated Facility Name and Site Address SKB Rosemount Industrial Waste Facility 13425 Courthouse Blvd. Rosemount, MN 55068		651-438-1500			
8. U.S. DOT Description (including Proper Shipping Name)		9. Containers No. Type		10. Total Quantity	11. Unit Wt/Vol
a. Non-Hazardous Industrial Waste (Mercury Contaminated Soil <10mg/kg) Job #23-6600 Jesse Wilcox					
b.					
c.					
d.					
13. Additional Descriptions for Materials Listed Above (Indicate waste stream Approval # below) a. MI 23-0134 Mercury Contaminated Soil <10mg/kg b. MI c. MI d. MI		14. Special Handling Procedures for Wastes Listed Above			
15. Special Handling Instructions and Additional Information Emergency Contact:		SKB Use Only Load # Scale Wt. Tons/Yds.			
16. GENERATOR'S CERTIFICATION: I hereby declare that the contents of this consignment are fully and accurately described above by proper shipping name and are classified, packed, marked, and labeled, and are in all respects in proper condition for transport by highway according to applicable international and national government regulations.					
Printed/Typed Name Agent for St. Paul Port Authority		Signature <i>[Signature]</i>		Month Day Year 08 09 23	
17. Transporter 1 Acknowledged Receipt of Materials					
Printed/Typed Name <i>Mussein Mohamed</i>		Signature <i>[Signature]</i>		Month Day Year 08 29 23	
18. Transporter 2 Acknowledgement of Receipt of Materials					
Printed/Typed Name		Signature		Month Day Year	
19. Discrepancy Indication Space					
20. Facility Owner or Operator: Certification of receipt of non-hazardous materials covered by this Manifest except as noted in Item 19.					
Printed/Typed Name <i>Dave</i>		Signature <i>[Signature]</i>		Month Day Year 8 22 23	

White - Return to Generator

Pink - Transporter

Canary - Facility Copy

Goldenrod - Generator Copy

Industrial-Rosemont  
13425 Courthouse Blvd.  
Rosemont, MN 55068

197 CARL BOLANDER & SONS CO.  
251 STARKEY STREET  
ST. PAUL MN 55107



SITE		TICKET		GRID		WEIGHMASTER	
002		00836547		11		DAVID	
DATE IN		DATE OUT		TIME IN		TIME OUT	
08/22/23		08/22/23		10:02		10:02	
VEHICLE		ROLL OFF		AH101-1202		23-0134	
REFERENCE				ORIGIN			
23-0134				VIN: YCE1673_MN_6AXLES			

SCALE 1 GROSS WT 83160 LB Inbound Ticket  
STORED TARE WT 35880 LB  
NET WEIGHT 47280 LB

QTY.	UNIT	DESCRIPTION	RATE	EXTENSION	FEE	TOTAL
23.64	TON	SOIL TON				

This facility will only accept non-hazardous industrial  
recyclables or construction, and demolition waste.

We will not accept any loads containing any  
non-approved wastes or hazardous waste.651-438-1500

Generator: ST PAUL PORT AUTHORITY-HEIGHTS

Address: 2200 Larpenteur Ave E

City/State St Paul, MN 55109

Manifest: 1953351  
SKB-WCI 4410

SIGNATURE \_\_\_\_\_

NET AMOUNT
TENDERED
CHANGE
CHECK NO.

Industrial-Rosemont  
13425 Courthouse Blvd.  
Rosemont, MN 55068

197 CARL BOLANDER & SONS CO.  
251 STARKEY STREET  
ST. PAUL MN 55107

SITE		TICKET		GRID		WEIGHMASTER	
002		00836547		11		DAVID	
DATE IN		DATE OUT		TIME IN		TIME OUT	
08/22/23		08/22/23		10:02		10:02	
VEHICLE		ROLL OFF		AH101-1202		23-0134	
REFERENCE				ORIGIN			
23-0134				VIN: YCE1673_MN_6AXLES			

SCALE 1 GROSS WT 83160 LB Inbound Ticket  
STORED TARE WT 35880 LB  
NET WEIGHT 47280 LB

QTY.	UNIT	DESCRIPTION	RATE	EXTENSION	FEE	TOTAL
23.64	TON	SOIL TON				

This facility will only accept non-hazardous industrial  
recyclables or construction, and demolition waste.

We will not accept any loads containing any  
non-approved wastes or hazardous waste.651-438-1500

Generator: ST PAUL PORT AUTHORITY-HEIGHTS

Address: 2200 Larpenteur Ave E

City/State St Paul, MN 55109

Manifest: 1953351  
SKB-WCI 4410

SIGNATURE \_\_\_\_\_

NET AMOUNT
TENDERED
CHANGE
CHECK NO.



# SKB Rosemount Industrial Waste Facility

1953352

Shipping Manifest		1. Generator's US EPA ID No. (if any)		2. Page 1 of page(s)	
3. Generator's Name and Facility Address St. Paul Port Authority 2200 Larpenet Ave E, St. Paul, MN 55109		Mailing Address St. Paul Port Authority The Heights - Former Hillcrest 400 Wabasha St. N, Ste. #240, St. Paul, MN 55102			
4. Generator's Phone (651) 204-6241		Fax (651) 223-5198			
5. Transporter 1 Company Name PTY/507 LLC		Phone:			
6. Transporter 2 Company Name		Phone:			
7. Designated Facility Name and Site Address SKB Rosemount Industrial Waste Facility 13425 Courthouse Blvd. Rosemount, MN 55068		651-438-1500			
8. U.S. DOT Description (including Proper Shipping Name)		9. Containers		10. Total Quantity	11. Unit Wt/Vol
		No.	Type		
a. Non-Hazardous Industrial Waste (Mercury Contaminated Soil <10mg/kg) Job #23-6600 Jesse Wilcox					
b.					
c.					
d.					
13. Additional Descriptions for Materials Listed Above (Indicate waste stream Approval # below)		14. Special Handling Procedures for Wastes Listed Above			
a. MI 23-0134 Mercury Contaminated Soil <10mg/kg					
b. MI					
c. MI					
d. MI					
15. Special Handling Instructions and Additional Information Emergency Contact:		SKB Use Only Load # Scale Wt. Tons/Yds.			
16. GENERATOR'S CERTIFICATION: I hereby declare that the contents of this consignment are fully and accurately described above by proper shipping name and are classified, packed, marked, and labeled, and are in all respects in proper condition for transport by highway according to applicable international and national government regulations.					
Printed/Typed Name Agent for St. Paul Port Authority		Signature 		Month Day Year 08 09 23	
17. Transporter 1 Acknowledged of Receipt of Materials		Signature 		Month Day Year 08 22 23	
18. Transporter 2 Acknowledgement of Receipt of Materials		Signature		Month Day Year	
19. Discrepancy Indication Space					
20. Facility Owner or Operator: Certification of receipt of non-hazardous materials covered by this Manifest except as noted in Item 19.					
Printed/Typed Name Dave		Signature Dave		Month Day Year 8 22 23	

White - Return to Generator

Canary - Facility Copy

Pink - Transporter

Goldenrod - Generator Copy

Industrial-Rosemont  
13425 Courthouse Blvd.  
Rosemont, MN 55068

197 CARL BOLANDER & SONS CO.  
251 STARKEY STREET  
ST. PAUL MN 55107



SITE	TICKET	GRID		WEIGHMASTER	
002	00836550	11		DAVID	
DATE IN	DATE OUT	TIME IN	TIME OUT	VEHICLE	ROLL OFF
08/22/23	08/22/23	10:04	10:04	PTY507-402	23-0134
REFERENCE			ORIGIN		
23-0134			VIN: YTE0758_MN_6AXLES		

SCALE 1 GROSS WT 74800 LB Inbound Ticket  
STORED TARE WT 33940 LB  
NET WEIGHT 40860 LB

QTY.	UNIT	DESCRIPTION	RATE	EXTENSION	FEE	TOTAL
20.43	TON	SOIL TON				

This facility will only accept non-hazardous industrial  
recyclables or construction, and demolition waste.  
We will not accept any loads containing any  
non-approved wastes or hazardous waste.651-438-1500

Generator: ST PAUL PORT AUTHORITY-HEIGHTS  
Address: 2200 Larpenteur Ave E  
City/State St Paul, MN 55109  
Manifest: 1953352  
SKB-WCI 4410

SIGNATURE \_\_\_\_\_

NET AMOUNT
TENDERED
CHANGE
CHECK NO.

Industrial-Rosemont  
13425 Courthouse Blvd.  
Rosemont, MN 55068

197 CARL BOLANDER & SONS CO.  
251 STARKEY STREET  
ST. PAUL MN 55107

SITE	TICKET	GRID		WEIGHMASTER	
002	00836550	11		DAVID	
DATE IN	DATE OUT	TIME IN	TIME OUT	VEHICLE	ROLL OFF
08/22/23	08/22/23	10:04	10:04	PTY507-402	23-0134
REFERENCE			ORIGIN		
23-0134			VIN: YTE0758_MN_6AXLES		

SCALE 1 GROSS WT 74800 LB Inbound Ticket  
STORED TARE WT 33940 LB  
NET WEIGHT 40860 LB

QTY.	UNIT	DESCRIPTION	RATE	EXTENSION	FEE	TOTAL
20.43	TON	SOIL TON				

This facility will only accept non-hazardous industrial  
recyclables or construction, and demolition waste.  
We will not accept any loads containing any  
non-approved wastes or hazardous waste.651-438-1500

Generator: ST PAUL PORT AUTHORITY-HEIGHTS  
Address: 2200 Larpenteur Ave E  
City/State St Paul, MN 55109  
Manifest: 1953352  
SKB-WCI 4410

SIGNATURE \_\_\_\_\_

NET AMOUNT
TENDERED
CHANGE
CHECK NO.





# SKB Rosemount Industrial Waste Facility

1953353

Shipping Manifest		1. Generator's US EPA ID No. (if any)		2. Page 1 of page(s)	
3. Generator's Name and Facility Address St. Paul Port Authority 2200 Larpenleur Ave E, St. Paul, MN 55109		Mailing Address St. Paul Port Authority The Heights - Former Hillcrest 400 Wabasha St. N, Ste. #240, St. Paul, MN 55102 Fax (651) 223-5198			
4. Generator's Phone (651) 204-6241					
5. Transporter 1 Company Name <b>AJ Trucking</b>		Phone:			
6. Transporter 2 Company Name		Phone:			
7. Designated Facility Name and Site Address SKB Rosemount Industrial Waste Facility 13425 Courthouse Blvd. Rosemount, MN 55068 651-438-1500					
8. U.S. DOT Description (including Proper Shipping Name)		9. Containers		10. Total Quantity	
		No. Type		11. Unit Wt/Vol	
a. Non-Hazardous Industrial Waste (Mercury Contaminated Soil <10mg/kg) Job #23-6600 Jesse Wilcox					
b.					
c.					
d.					
13. Additional Descriptions for Materials Listed Above (Indicate waste stream Approval # below)		14. Special Handling Procedures for Wastes Listed Above			
a. MI 23-0134 Mercury Contaminated Soil <10mg/kg					
b. MI					
c. MI					
d. MI					
15. Special Handling Instructions and Additional Information Emergency Contact:		SKB Use Only Load # _____ Scale Wt. _____ Tons/Yds. _____			
16. GENERATOR'S CERTIFICATION: I hereby declare that the contents of this consignment are fully and accurately described above by proper shipping name and are classified, packed, marked, and labeled, and are in all respects in proper condition for transport by highway according to applicable international and national government regulations.					
Printed/Typed Name Agent for St. Paul Port Authority		Signature <i>[Signature]</i>		Month Day Year 08 09 23	
17. Transporter 1 Acknowledged of Receipt of Materials					
Printed/Typed Name <b>Mario Ponce</b>		Signature <i>[Signature]</i>		Month Day Year 08 22 23	
18. Transporter 2 Acknowledgement of Receipt of Materials					
Printed/Typed Name		Signature		Month Day Year	
19. Discrepancy Indication Space					
20. Facility Owner or Operator: Certification of receipt of non-hazardous materials covered by this Manifest except as noted in Item 19.					
Printed/Typed Name <b>Dane</b>		Signature <i>[Signature]</i>		Month Day Year 08 22 23	

White - Return to Generator

Canary - Facility Copy

Pink - Transporter

Goldenrod - Generator Copy

Industrial-Rosemont  
13425 Courthouse Blvd.  
Rosemount, MN 55068

197 CARL BOLANDER & SONS CO.  
251 STARKEY STREET  
ST. PAUL MN 55107



SITE	TICKET	GRID		WEIGHMASTER	
002	00836553	11		DAVID	
DATE IN	DATE OUT	TIME IN	TIME OUT	VEHICLE	ROLL OFF
08/22/23	08/22/23	10:06	10:06	AJ455-1904	23-0134
REFERENCE			ORIGIN		
23-0134			VIN: YTE0260_MN_6AXELS		

SCALE 1 GROSS WT 79720 LB  
STORED TARE WT 33020 LB  
NET WEIGHT 46700 LB

Inbound Ticket

QTY.	UNIT	DESCRIPTION	RATE	EXTENSION	FEE	TOTAL
23.35	TON	SOIL TON				

This facility will only accept non-hazardous industrial  
recyclables or construction, and demolition waste.  
We will not accept any loads containing any  
non-approved wastes or hazardous waste.651-438-1500  
Generator: ST PAUL PORT AUTHORITY-HEIGHTS  
Address: 2200 Larpenteur Ave E  
City/State St Paul, MN 55109  
Manifest: 1953353

SKB-WCI4410

SIGNATURE \_\_\_\_\_

NET AMOUNT
TENDERED
CHANGE
CHECK NO.

Industrial-Rosemont  
13425 Courthouse Blvd.  
Rosemount, MN 55068

197 CARL BOLANDER & SONS CO.  
251 STARKEY STREET  
ST. PAUL MN 55107

SITE	TICKET	GRID		WEIGHMASTER	
002	00836553	11		DAVID	
DATE IN	DATE OUT	TIME IN	TIME OUT	VEHICLE	ROLL OFF
08/22/23	08/22/23	10:06	10:06	AJ455-1904	23-0134
REFERENCE			ORIGIN		
23-0134			VIN: YTE0260_MN_6AXELS		

SCALE 1 GROSS WT 79720 LB  
STORED TARE WT 33020 LB  
NET WEIGHT 46700 LB

Inbound Ticket

QTY.	UNIT	DESCRIPTION	RATE	EXTENSION	FEE	TOTAL
23.35	TON	SOIL TON				

This facility will only accept non-hazardous industrial  
recyclables or construction, and demolition waste.  
We will not accept any loads containing any  
non-approved wastes or hazardous waste.651-438-1500  
Generator: ST PAUL PORT AUTHORITY-HEIGHTS  
Address: 2200 Larpenteur Ave E  
City/State St Paul, MN 55109  
Manifest: 1953353

SKB-WCI4410

SIGNATURE \_\_\_\_\_

NET AMOUNT
TENDERED
CHANGE
CHECK NO.



# SKB Rosemount Industrial Waste Facility

1953355

Shipping Manifest		1. Generator's US EPA ID No. (if any)		2. Page 1 of page(s)	
3. Generator's Name and Facility Address St. Paul Port Authority 2200 Larpenet Ave E, St. Paul, MN 55109		Mailing Address St. Paul Port Authority The Heights - Former Hillcrest 400 Wabasha St. N, Ste. #240, St. Paul, MN 55102 Fax (651) 223-5198			
4. Generator's Phone (651) 204-6241		Phone:			
5. Transporter 1 Company Name <i>J.D.N. Logistics</i>		Phone:			
6. Transporter 2 Company Name		Phone:			
7. Designated Facility Name and Site Address SKB Rosemount Industrial Waste Facility 13425 Courthouse Blvd. Rosemount, MN 55068		651-438-1500			
8. U.S. DOT Description (Including Proper Shipping Name)		9. Containers No. Type		10. Total Quantity	11. Unit Wt/Vol
a. Non-Hazardous Industrial Waste (Mercury Contaminated Soil <10mg/kg) Job #23-6600 Jesse Wilcox					
b.					
c.					
d.					
13. Additional Descriptions for Materials Listed Above (Indicate waste stream Approval # below) a. MI 23-0134 Mercury Contaminated Soil <10mg/kg b. MI c. MI d. MI		14. Special Handling Procedures for Wastes Listed Above			
15. Special Handling Instructions and Additional Information Emergency Contact:		SKB Use Only Load # Scale Wt. Tons/Yds.			
16. GENERATOR'S CERTIFICATION: I hereby declare that the contents of this consignment are fully and accurately described above by proper shipping name and are classified, packed, marked, and labeled, and are in all respects in proper condition for transport by highway according to applicable international and national government regulations.					
Printed/Typed Name Agent for St. Paul Port Authority		Signature <i>[Signature]</i>		Month Day Year 08 09 23	
17. Transporter 1 Acknowledged of Receipt of Materials		Printed/Typed Name <i>Juan Navas</i>		Signature <i>[Signature]</i>	
18. Transporter 2 Acknowledgement of Receipt of Materials		Printed/Typed Name		Signature	
19. Discrepancy Indication Space		Month Day Year			
20. Facility Owner or Operator: Certification of receipt of non-hazardous materials covered by this Manifest except as noted in Item 19.					
Printed/Typed Name <i>Dane</i>		Signature <i>Dane</i>		Month Day Year 08 22 23	

White - Return to Generator

Canary - Facility Copy

Pink - Transporter

Goldenrod - Generator Copy

Industrial-Rosemont  
13425 Courthouse Blvd.  
Rosemont, MN 55068

197 CARL BOLANDER & SONS CO.  
251 STARKEY STREET  
ST. PAUL MN 55107



SITE	TICKET	GRID		WEIGHMASTER	
002	00836561	11		DAVID	
DATE IN	DATE OUT	TIME IN	TIME OUT	VEHICLE	ROLL OFF
08/22/23	08/22/23	10:14	10:14	JDN09-355	23-0134
REFERENCE			ORIGIN		
23-0134			VIN: PAT9193_MN_6AXLES		

SCALE 1 GROSS WT 79820 LB Inbound Ticket  
STORED TARE WT 36900 LB  
NET WEIGHT 42920 LB

QTY.	UNIT	DESCRIPTION	RATE	EXTENSION	FEE	TOTAL
21.46	TON	SOIL TON				

This facility will only accept non-hazardous industrial  
recyclables or construction, and demolition waste.  
We will not accept any loads containing any  
non-approved wastes or hazardous waste.651-438-1500  
Generator: ST PAUL PORT AUTHORITY-HEIGHTS  
Address: 2200 Larpenteur Ave E  
City/State St Paul, MN 55109  
Manifest: 1953355

SKB-WCI 4410

SIGNATURE \_\_\_\_\_

NET AMOUNT
TENDERED
CHANGE
CHECK NO.

Industrial-Rosemont  
13425 Courthouse Blvd.  
Rosemont, MN 55068

197 CARL BOLANDER & SONS CO.  
251 STARKEY STREET  
ST. PAUL MN 55107

SITE	TICKET	GRID		WEIGHMASTER	
002	00836561	11		DAVID	
DATE IN	DATE OUT	TIME IN	TIME OUT	VEHICLE	ROLL OFF
08/22/23	08/22/23	10:14	10:14	JDN09-355	23-0134
REFERENCE			ORIGIN		
23-0134			VIN: PAT9193_MN_6AXLES		

SCALE 1 GROSS WT 79820 LB Inbound Ticket  
STORED TARE WT 36900 LB  
NET WEIGHT 42920 LB

QTY.	UNIT	DESCRIPTION	RATE	EXTENSION	FEE	TOTAL
21.46	TON	SOIL TON				

This facility will only accept non-hazardous industrial  
recyclables or construction, and demolition waste.  
We will not accept any loads containing any  
non-approved wastes or hazardous waste.651-438-1500  
Generator: ST PAUL PORT AUTHORITY-HEIGHTS  
Address: 2200 Larpenteur Ave E  
City/State St Paul, MN 55109  
Manifest: 1953355

SKB-WCI 4410

SIGNATURE \_\_\_\_\_

NET AMOUNT
TENDERED
CHANGE
CHECK NO.



# SKB Rosemount Industrial Waste Facility

1953354

Shipping Manifest		1. Generator's US EPA ID No. (if any)		2. Page 1 of page(s)		
3. Generator's Name and Facility Address St. Paul Port Authority 2200 Larpenteur Ave E, St. Paul, MN 55109		Mailing Address St. Paul Port Authority The Heights - Former Hillcrest 400 Wabasha St. N, Ste. #240, St. Paul, MN 55102 Fax (651) 223-5198				
4. Generator's Phone (651) 204-6241		Phone:				
5. Transporter 1 Company Name <i>J.G. Trucking LLC.</i>		Phone:				
6. Transporter 2 Company Name		Phone:				
7. Designated Facility Name and Site Address SKB Rosemount Industrial Waste Facility 13425 Courthouse Blvd. Rosemount, MN 55068		651-438-1500				
8. U.S. DOT Description (including Proper Shipping Name)		9. Containers		10. Total Quantity	11. Unit Wt/Vol	12. Waste Profile Sheet #
a. Non-Hazardous Industrial Waste (Mercury Contaminated Soil <10mg/kg) Job #23-6600 Jesse Wilcox		No.	Type			
b.						
c.						
d.						
13. Additional Descriptions for Materials Listed Above (indicate waste stream Approval # below) a. MI 23-0134 Mercury Contaminated Soil <10mg/kg b. MI c. MI d. MI		14. Special Handling Procedures for Wastes Listed Above				
15. Special Handling Instructions and Additional Information Emergency Contact:		SKB Use Only Load # Scale Wt. Tons/Yds.				
16. GENERATOR'S CERTIFICATION: I hereby declare that the contents of this consignment are fully and accurately described above by proper shipping name and are classified, packed, marked, and labeled, and are in all respects in proper condition for transport by highway according to applicable international and national government regulations.						
Printed/Typed Name Agent for St. Paul Port Authority		Signature <i>[Signature]</i>		Month 08	Day 09	Year 23
17. Transporter 1 Acknowledged of Receipt of Materials		Signature <i>[Signature]</i>		Month 08	Day 22	Year 23
18. Transporter 2 Acknowledgement of Receipt of Materials		Signature		Month	Day	Year
19. Discrepancy Indication Space						
20. Facility Owner or Operator: Certification of receipt of non-hazardous materials covered by this Manifest except as noted in Item 19.						
Printed/Typed Name <i>[Signature]</i>		Signature <i>[Signature]</i>		Month 08	Day 22	Year 23

White - Return to Generator      Pink - Transporter      Canary - Facility Copy      Goldenrod - Generator Copy

Industrial-Rosemont  
13425 Courthouse Blvd.  
Rosemont, MN 55068

197 CARL BOLANDER & SONS CO.  
251 STARKEY STREET  
ST. PAUL MN 55107



SITE		TICKET		GRID		WEIGHMASTER	
002		00836563		11		BROOKE H	
DATE IN	DATE OUT	TIME IN	TIME OUT	VEHICLE	ROLL OFF		
08/22/23	08/22/23	10:16	10:16	JGT4-1906	23-0134		
REFERENCE				ORIGIN			
23-0134				VIN: YCB4494_MN_5AXLES			

SCALE 2 GROSS WT 73980 LB Inbound Ticket  
STORED TARE WT 31920 LB  
NET WEIGHT 42060 LB

QTY.	UNIT	DESCRIPTION	RATE	EXTENSION	FEE	TOTAL
21.03	TON	SOIL TON				

This facility will only accept non-hazardous industrial  
recyclables or construction, and demolition waste.  
We will not accept any loads containing any  
non-approved wastes or hazardous waste.651-438-1500  
Generator: ST PAUL PORT AUTHORITY-HEIGHTS  
Address: 2200 Larpenteur Ave E  
City/State St Paul, MN 55109  
Manifest: 1953354

SIGNATURE \_\_\_\_\_

NET AMOUNT
TENDERED
CHANGE
CHECK NO.

Industrial-Rosemont  
13425 Courthouse Blvd.  
Rosemont, MN 55068

197 CARL BOLANDER & SONS CO.  
251 STARKEY STREET  
ST. PAUL MN 55107

SITE		TICKET		GRID		WEIGHMASTER	
002		00836563		11		BROOKE H	
DATE IN	DATE OUT	TIME IN	TIME OUT	VEHICLE	ROLL OFF		
08/22/23	08/22/23	10:16	10:16	JGT4-1906	23-0134		
REFERENCE				ORIGIN			
23-0134				VIN: YCB4494_MN_5AXLES			

SCALE 2 GROSS WT 73980 LB Inbound Ticket  
STORED TARE WT 31920 LB  
NET WEIGHT 42060 LB

QTY.	UNIT	DESCRIPTION	RATE	EXTENSION	FEE	TOTAL
21.03	TON	SOIL TON				

This facility will only accept non-hazardous industrial  
recyclables or construction, and demolition waste.  
We will not accept any loads containing any  
non-approved wastes or hazardous waste.651-438-1500  
Generator: ST PAUL PORT AUTHORITY-HEIGHTS  
Address: 2200 Larpenteur Ave E  
City/State St Paul, MN 55109  
Manifest: 1953354

SIGNATURE \_\_\_\_\_

NET AMOUNT
TENDERED
CHANGE
CHECK NO.



# SKB Rosemount Industrial Waste Facility

1953356

Shipping Manifest		1. Generator's US EPA ID No. (if any)		2. Page 1 of page(s)	
3. Generator's Name and Facility Address St. Paul Port Authority 2200 Larpenteur Ave E, St. Paul, MN 55109		Mailing Address St. Paul Port Authority The Heights - Former Hillcrest 400 Wabasha St. N, Ste. #240, St. Paul, MN 55102 Fax (651) 223-5198			
4. Generator's Phone (651) 204-6241		Phone:			
5. Transporter 1 Company Name <i>EQUIPMENT TRANSPORT #24</i>		Phone:			
6. Transporter 2 Company Name		Phone:			
7. Designated Facility Name and Site Address SKB Rosemount Industrial Waste Facility 13425 Courthouse Blvd. Rosemount, MN 55068		651-438-1500			
8. U.S. DOT Description (including Proper Shipping Name)		9. Containers		10. Total Quantity	11. Unit Wt/Vol
		No.	Type		
a. Non-Hazardous Industrial Waste (Mercury Contaminated Soil <10mg/kg) Job #23-6600 Jesse Wilcox					
b.					
c.					
d.					
13. Additional Descriptions for Materials Listed Above (indicate waste stream Approval # below)		14. Special Handling Procedures for Wastes Listed Above			
a. MI 23-0134 Mercury Contaminated Soil <10mg/kg					
b. MI					
c. MI					
d. MI					
15. Special Handling Instructions and Additional Information Emergency Contact:		SKB Use Only Load # _____ Scale Wt. _____ Tons/Yds. _____			
16. GENERATOR'S CERTIFICATION: I hereby declare that the contents of this consignment are fully and accurately described above by proper shipping name and are classified, packed, marked, and labeled, and are in all respects in proper condition for transport by highway according to applicable international and national government regulations.					
Printed/Typed Name Agent for St. Paul Port Authority		Signature <i>[Signature]</i>		Month 08	Day 09
17. Transporter 1 Acknowledged of Receipt of Materials		Signature <i>[Signature]</i>		Year 23	
Printed/Typed Name <i>Ben Plavst</i>		Signature <i>[Signature]</i>		Month 08	Day 22
18. Transported 2 Acknowledgement of Receipt of Materials		Signature		Year 23	
Printed/Typed Name		Signature		Month	Day
19. Discrepancy Indication Space					
20. Facility Owner or Operator: Certification of receipt of non-hazardous materials covered by this Manifest except as noted in Item 19.					
Printed/Typed Name <i>Dane</i>		Signature <i>[Signature]</i>		Month 8	Day 22
				Year 23	

White - Return to Generator

Canary - Facility Copy

Pink - Transporter

Goldenrod - Generator Copy



Industrial-Rosemont  
13425 Courthouse Blvd.  
Rosemount, MN 55068

197 CARL BOLANDER & SONS CO.  
251 STARKEY STREET  
ST. PAUL MN 55107



SITE		TICKET		GRID		WEIGHMASTER	
002		00836564		11		DAVID	
DATE IN	DATE OUT	TIME IN	TIME OUT	VEHICLE	ROLL OFF		
08/22/23	08/22/23	10:16	10:16	ETS26-512	23-0134		
REFERENCE				ORIGIN			
23-0134				VIN: YTC7602_MN_6AXLES			

SCALE 1 GROSS WT 73820 LB Inbound Ticket  
STORED TARE WT 31680 LB  
NET WEIGHT 42140 LB

QTY.	UNIT	DESCRIPTION	RATE	EXTENSION	FEE	TOTAL
21.07	TON	SOIL TON				

This facility will only accept non-hazardous industrial  
recyclables or construction, and demolition waste.

We will not accept any loads containing any  
non-approved wastes or hazardous waste.651-438-1500

Generator: ST PAUL PORT AUTHORITY-HEIGHTS

Address: 2200 Larpenteur Ave E

City/State St Paul, MN 55109

Manifest: 1953356

SKB-WCI4410

SIGNATURE \_\_\_\_\_

NET AMOUNT
TENDERED
CHANGE
CHECK NO.

Industrial-Rosemont  
13425 Courthouse Blvd.  
Rosemount, MN 55068

197 CARL BOLANDER & SONS CO.  
251 STARKEY STREET  
ST. PAUL MN 55107

SITE		TICKET		GRID		WEIGHMASTER	
002		00836564		11		DAVID	
DATE IN	DATE OUT	TIME IN	TIME OUT	VEHICLE	ROLL OFF		
08/22/23	08/22/23	10:16	10:16	ETS26-512	23-0134		
REFERENCE				ORIGIN			
23-0134				VIN: YTC7602_MN_6AXLES			

SCALE 1 GROSS WT 73820 LB Inbound Ticket  
STORED TARE WT 31680 LB  
NET WEIGHT 42140 LB

QTY.	UNIT	DESCRIPTION	RATE	EXTENSION	FEE	TOTAL
21.07	TON	SOIL TON				

This facility will only accept non-hazardous industrial  
recyclables or construction, and demolition waste.

We will not accept any loads containing any  
non-approved wastes or hazardous waste.651-438-1500

Generator: ST PAUL PORT AUTHORITY-HEIGHTS

Address: 2200 Larpenteur Ave E

City/State St Paul, MN 55109

Manifest: 1953356

SKB-WCI4410

SIGNATURE \_\_\_\_\_

NET AMOUNT
TENDERED
CHANGE
CHECK NO.



# SKB Rosemount Industrial Waste Facility

1953357

Shipping Manifest		1. Generator's US EPA ID No. (if any)		2. Page 1 of page(s)	
3. Generator's Name and Facility Address St. Paul Port Authority 2200 Larpenteur Ave E, St. Paul, MN 55109		Mailing Address St. Paul Port Authority The Heights - Former Hillcrest 400 Wabasha St. N, Ste. #240, St. Paul, MN 55102			
4. Generator's Phone (651) 204-6241		Fax (651) 223-5198			
5. Transporter 1 Company Name <b>ETI 03/6-18</b>		Phone:			
6. Transporter 2 Company Name		Phone:			
7. Designated Facility Name and Site Address SKB Rosemount Industrial Waste Facility 13425 Courthouse Blvd. Rosemount, MN 55068		651-438-1500			
8. U.S. DOT Description (including Proper Shipping Name)		9. Containers		10. Total Quantity	11. Unit Wt/Vol
		No.	Type		
a. Non-Hazardous Industrial Waste (Mercury Contaminated Soil <10mg/kg) Job #23-6600 Jesse Wilcox					
b.					
c.					
d.					
13. Additional Descriptions for Materials Listed Above (indicate waste stream Approval # below)		14. Special Handling Procedures for Wastes Listed Above			
a. MI 23-0134 Mercury Contaminated Soil <10mg/kg					
b. MI					
c. MI					
d. MI					
15. Special Handling Instructions and Additional Information Emergency Contact:		SKB Use Only Load # _____ Scale Wt. _____ Tons/Yds. _____			
16. GENERATOR'S CERTIFICATION: I hereby declare that the contents of this consignment are fully and accurately described above by proper shipping name and are classified, packed, marked, and labeled, and are in all respects in proper condition for transport by highway according to applicable international and national government regulations.					
Printed/Typed Name Agent for St. Paul Port Authority		Signature		Month	Day Year
				08	09 23
17. Transporter 1 Acknowledged Receipt of Materials					
Printed/Typed Name		Signature		Month	Day Year
Mark Schmitt				08	22 23
18. Transporter 2 Acknowledgement of Receipt of Materials					
Printed/Typed Name		Signature		Month	Day Year
19. Discrepancy Indication Space					
20. Facility Owner or Operator - Certification of receipt of non-hazardous materials covered by this Manifest except as noted in Item 19.					
Printed/Typed Name		Signature		Month	Day Year
Dane				08	22 23

White - Return to Generator

Canary - Facility Copy

Pink - Transporter

Goldenrod - Generator Copy

Industrial-Rosemont  
13425 Courthouse Blvd.  
Rosemount, MN 55068



197 CARL BOLANDER & SONS CO.  
251 STARKEY STREET  
ST. PAUL MN 55107

SITE	TICKET	GRID		WEIGHMASTER	
002	00836566	11		DAVID	
DATE IN	DATE OUT	TIME IN	TIME OUT	VEHICLE	ROLL OFF
08/22/23	08/22/23	10:18	10:18	ETS03-618	23-0134
REFERENCE			ORIGIN		
23-0134			VIN: YTC8360_MN_6AXLES-4		

SCALE 1 GROSS WT 77140 LB Inbound Ticket  
STORED TARE WT 34180 LB  
NET WEIGHT 42960 LB

QTY.	UNIT	DESCRIPTION	RATE	EXTENSION	FEE	TOTAL
21.48	TON	SOIL TON				

This facility will only accept non-hazardous industrial  
recyclables or construction, and demolition waste.  
We will not accept any loads containing any  
non-approved wastes or hazardous waste.651-438-1500

Generator: ST PAUL PORT AUTHORITY-HEIGHTS  
Address: 2200 Larpenteur Ave E  
City/State St Paul, MN 55109  
Manifest: 1953357

SKB-WCI 4410

SIGNATURE \_\_\_\_\_

NET AMOUNT
TENDERED
CHANGE
CHECK NO.

Industrial-Rosemont  
13425 Courthouse Blvd.  
Rosemount, MN 55068

197 CARL BOLANDER & SONS CO.  
251 STARKEY STREET  
ST. PAUL MN 55107

SITE	TICKET	GRID		WEIGHMASTER	
002	00836566	11		DAVID	
DATE IN	DATE OUT	TIME IN	TIME OUT	VEHICLE	ROLL OFF
08/22/23	08/22/23	10:18	10:18	ETS03-618	23-0134
REFERENCE			ORIGIN		
23-0134			VIN: YTC8360_MN_6AXLES-4		

SCALE 1 GROSS WT 77140 LB Inbound Ticket  
STORED TARE WT 34180 LB  
NET WEIGHT 42960 LB

QTY.	UNIT	DESCRIPTION	RATE	EXTENSION	FEE	TOTAL
21.48	TON	SOIL TON				

This facility will only accept non-hazardous industrial  
recyclables or construction, and demolition waste.  
We will not accept any loads containing any  
non-approved wastes or hazardous waste.651-438-1500

Generator: ST PAUL PORT AUTHORITY-HEIGHTS  
Address: 2200 Larpenteur Ave E  
City/State St Paul, MN 55109  
Manifest: 1953357

SKB-WCI 4410

SIGNATURE \_\_\_\_\_

NET AMOUNT
TENDERED
CHANGE
CHECK NO.



# SKB Rosemount Industrial Waste Facility

1953358

Shipping Manifest		1. Generator's US EPA ID No. (if any)		2. Page 1 of page(s)					
3. Generator's Name and Facility Address St. Paul Port Authority 2200 Larpenteur Ave E, St. Paul, MN 55109		Mailing Address St. Paul Port Authority The Heights - Former Hillcrest 400 Wabasha St. N, Ste. #240, St. Paul, MN 55102 Fax (651) 223-5198							
4. Generator's Phone (651) 204-6241		Phone: 651 7577198							
5. Transporter 1 Company Name Tash Trucking LLC		Phone:							
6. Transporter 2 Company Name		Phone:							
7. Designated Facility Name and Site Address SKB Rosemount Industrial Waste Facility 13425 Courthouse Blvd. Rosemount, MN 55068		651-438-1500							
8. U.S. DOT Description (including Proper Shipping Name)		9. Containers		10. Total Quantity		11. Unit Wt/Vol		12. Waste Profile Sheet #	
a. Non-Hazardous Industrial Waste (Mercury Contaminated Soil <10mg/kg) Job #23-6600 Jesse Wilcox		No. Type							
b.									
c.									
d.									
13. Additional Descriptions for Materials Listed Above (indicate waste stream Approval # below) a. MI 23-0134 Mercury Contaminated Soil <10mg/kg b. MI c. MI d. MI		14. Special Handling Procedures for Wastes Listed Above							
15. Special Handling Instructions and Additional Information Emergency Contact:		SKB Use Only Load # Scale Wt. Tons/Yds.							
16. GENERATOR'S CERTIFICATION: I hereby declare that the contents of this consignment are fully and accurately described above by proper shipping name and are classified, packed, marked, and labeled, and are in all respects in proper condition for transport by highway according to applicable international and national government regulations.									
Printed/Typed Name Agent for St. Paul Port Authority		Signature		Month		Day		Year	
				08		09		23	
17. Transporter 1 Acknowledged of Receipt of Materials		Signature		Month		Day		Year	
Printed/Typed Name Mohammed Ahmed				08		22		23	
18. Transported 2 Acknowledgement of Receipt of Materials		Signature		Month		Day		Year	
Printed/Typed Name									
19. Discrepancy Indication Space									
20. Facility Owner or Operator: Certification of receipt of non-hazardous materials covered by this Manifest except as noted in Item 19.									
Printed/Typed Name Dane		Signature Dane		Month		Day		Year	
				8		22		23	

White - Return to Generator

Canary - Facility Copy

Pink - Transporter

Goldenrod - Generator Copy

Industrial-Rosemont  
13425 Courthouse Blvd.  
Rosemount, MN 55068



197 CARL BOLANDER & SONS CO.  
251 STARKEY STREET  
ST. PAUL MN 55107

SITE	TICKET	GRID		WEIGHMASTER	
002	00836570	11		DAVID	
DATE IN	DATE OUT	TIME IN	TIME OUT	VEHICLE	ROLL OFF
08/22/23	08/22/23	10:22	10:22	TT8-1703	23-0134
REFERENCE			ORIGIN		
23-0134			VIN: TT8-1905_MN_SAXLES		

SCALE 1 GROSS WT 74440 LB Inbound Ticket  
STORED TARE WT 31940 LB  
NET WEIGHT 42500 LB

QTY.	UNIT	DESCRIPTION	RATE	EXTENSION	FEE	TOTAL
21.25	TON	SOIL TON				

This facility will only accept non-hazardous industrial  
recyclables or construction, and demolition waste.

We will not accept any loads containing any  
non-approved wastes or hazardous waste.651-438-1500

Generator: ST PAUL PORT AUTHORITY-HEIGHTS

Address: 2200 Larpenteur Ave E

City/State: St Paul, MN 55109

Manifest: 1953358

SKB-WCI4410

SIGNATURE \_\_\_\_\_

NET AMOUNT
TENDERED
CHANGE
CHECK NO.

Industrial-Rosemont  
13425 Courthouse Blvd.  
Rosemount, MN 55068

197 CARL BOLANDER & SONS CO.  
251 STARKEY STREET  
ST. PAUL MN 55107

SITE	TICKET	GRID		WEIGHMASTER	
002	00836570	11		DAVID	
DATE IN	DATE OUT	TIME IN	TIME OUT	VEHICLE	ROLL OFF
08/22/23	08/22/23	10:22	10:22	TT8-1703	23-0134
REFERENCE			ORIGIN		
23-0134			VIN: TT8-1905_MN_SAXLES		

SCALE 1 GROSS WT 74440 LB Inbound Ticket  
STORED TARE WT 31940 LB  
NET WEIGHT 42500 LB

QTY.	UNIT	DESCRIPTION	RATE	EXTENSION	FEE	TOTAL
21.25	TON	SOIL TON				

This facility will only accept non-hazardous industrial  
recyclables or construction, and demolition waste.

We will not accept any loads containing any  
non-approved wastes or hazardous waste.651-438-1500

Generator: ST PAUL PORT AUTHORITY-HEIGHTS

Address: 2200 Larpenteur Ave E

City/State: St Paul, MN 55109

Manifest: 1953358

SKB-WCI4410

SIGNATURE \_\_\_\_\_

NET AMOUNT
TENDERED
CHANGE
CHECK NO.



# SKB Rosemount Industrial Waste Facility

1953361

Shipping Manifest		1. Generator's US EPA ID No. (if any)		2. Page 1 of page(s)	
3. Generator's Name and Facility Address St. Paul Port Authority 2200 Larpenteur Ave E, St. Paul, MN 55109		Mailing Address St. Paul Port Authority The Heights - Former Hillcrest 400 Wabasha St. N, Ste. #240, St. Paul, MN 55102			
4. Generator's Phone (651) 204-6241		Fax (651) 223-5198			
5. Transporter 1 Company Name T.P.		Phone: 651-890-2394			
6. Transporter 2 Company Name		Phone:			
7. Designated Facility Name and Site Address SKB Rosemount Industrial Waste Facility 13425 Courthouse Blvd. Rosemount, MN 55068		651-438-1500			
8. U.S. DOT Description (including Proper Shipping Name)		9. Containers No. Type		10. Total Quantity	11. Unit Wt/Vol
a. Non-Hazardous Industrial Waste (Mercury Contaminated Soil <10mg/kg) Job #23-6600 Jesse Wilcox					
b.					
c.					
d.					
13. Additional Descriptions for Materials Listed Above (indicate waste stream Approval # below) a. MI 23-0134 Mercury Contaminated Soil <10mg/kg b. MI c. MI d. MI		14. Special Handling Procedures for Wastes Listed Above			
15. Special Handling Instructions and Additional Information Emergency Contact:		SKB Use Only Load # Scale Wt. Tons/Yds.			
16. GENERATOR'S CERTIFICATION: I hereby declare that the contents of this consignment are fully and accurately described above by proper shipping name and are classified, packed, marked, and labeled, and are in all respects in proper condition for transport by highway according to applicable international and national government regulations.					
Printed/Typed Name Agent for St. Paul Port Authority		Signature [Signature]		Month Day Year 08 09 23	
17. Transporter 1 Acknowledged Receipt of Materials		Signature Thomas Podgorsch		Month Day Year 08 22 23	
18. Transporter 2 Acknowledgement of Receipt of Materials		Signature		Month Day Year	
19. Discrepancy Indication Space					
20. Facility Owner or Operator: Certification of receipt of non-hazardous materials covered by this Manifest except as noted in Item 19.					
Printed/Typed Name [Signature]		Signature [Signature]		Month Day Year 08 22 23	

White - Return to Generator

Pink - Transporter

Canary - Facility Copy

Goldenrod - Generator Copy

Industrial-Rosemont  
13425 Courthouse Blvd.  
Rosemount, MN 55068

197 CARL BOLANDER & SONS CO.  
251 STARKEY STREET  
ST. PAUL MN 55107



SITE	TICKET	GRID		WEIGHMASTER	
002	00836573	11		BROOKE H	
DATE IN	DATE OUT	TIME IN	TIME OUT	VEHICLE	ROLL OFF
08/22/23	08/22/23	10:24	10:24	TPT582-704	23-0134
REFERENCE			ORIGIN		
23-0134			VIN: YAV8937_MN_SAXLES		

SCALE 2 GROSS WT 74080 LB  
STORED TARE WT 31720 LB  
NET WEIGHT 42360 LB  
Inbound Ticket

QTY.	UNIT	DESCRIPTION	RATE	EXTENSION	FEE	TOTAL
21.18	TON	SOIL TON				

This facility will only accept non-hazardous industrial  
recyclables or construction, and demolition waste.  
We will not accept any loads containing any  
non-approved wastes or hazardous waste.651-438-1500  
Generator: ST PAUL PORT AUTHORITY-HEIGHTS  
Address: 2200 Larpenteur Ave E  
City/State St Paul, MN 55109  
Manifest: 1953361

SKB-WCI4410

SIGNATURE \_\_\_\_\_

NET AMOUNT
TENDERED
CHANGE
CHECK NO.

Industrial-Rosemont  
13425 Courthouse Blvd.  
Rosemount, MN 55068

197 CARL BOLANDER & SONS CO.  
251 STARKEY STREET  
ST. PAUL MN 55107

SITE	TICKET	GRID		WEIGHMASTER	
002	00836573	11		BROOKE H	
DATE IN	DATE OUT	TIME IN	TIME OUT	VEHICLE	ROLL OFF
08/22/23	08/22/23	10:24	10:24	TPT582-704	23-0134
REFERENCE			ORIGIN		
23-0134			VIN: YAV8937_MN_SAXLES		

SCALE 2 GROSS WT 74080 LB  
STORED TARE WT 31720 LB  
NET WEIGHT 42360 LB  
Inbound Ticket

QTY.	UNIT	DESCRIPTION	RATE	EXTENSION	FEE	TOTAL
21.18	TON	SOIL TON				

This facility will only accept non-hazardous industrial  
recyclables or construction, and demolition waste.  
We will not accept any loads containing any  
non-approved wastes or hazardous waste.651-438-1500  
Generator: ST PAUL PORT AUTHORITY-HEIGHTS  
Address: 2200 Larpenteur Ave E  
City/State St Paul, MN 55109  
Manifest: 1953361

SKB-WCI4410

SIGNATURE \_\_\_\_\_

NET AMOUNT
TENDERED
CHANGE
CHECK NO.





# SKB Rosemount Industrial Waste Facility

1953362

Shipping Manifest		1. Generator's US EPA ID No. (if any)		2. Page 1 of page(s)	
3. Generator's Name and Facility Address St. Paul Port Authority 2200 Larpenteur Ave E, St. Paul, MN 55109		Mailing Address St. Paul Port Authority The Heights - Former Hillcrest 400 Wabasha St. N, Ste. #240, St. Paul, MN 55102			
4. Generator's Phone (651) 204-6241		Fax (651) 223-5198			
5. Transporter 1 Company Name A.G.C-25		Phone:			
6. Transporter 2 Company Name		Phone:			
7. Designated Facility Name and Site Address SKB Rosemount Industrial Waste Facility 13425 Courthouse Blvd. Rosemount, MN 55068		651-438-1500			
8. U.S. DOT Description (Including Proper Shipping Name)		9. Containers		10. Total Quantity	11. Unit Wt/Vol
		No.	Type		
a. Non-Hazardous Industrial Waste (Mercury Contaminated Soil <10mg/kg) Job #23-6600 Jesse Wilcox					
b.					
c.					
d.					
13. Additional Descriptions for Materials Listed Above (Indicate waste stream Approval # below)		14. Special Handling Procedures for Wastes Listed Above			
a. MI 23-0134 Mercury Contaminated Soil <10mg/kg					
b. MI					
c. MI					
d. MI					
15. Special Handling Instructions and Additional Information Emergency Contact:		SKB Use Only Load # Scale Wt. Tons/Yds.			
16. GENERATOR'S CERTIFICATION: I hereby declare that the contents of this consignment are fully and accurately described above by proper shipping name and are classified, packed, marked, and labeled, and are in all respects in proper condition for transport by highway according to applicable international and national government regulations.					
Printed/Typed Name Agent for St. Paul Port Authority		Signature <i>[Signature]</i>		Month 08	Day 09
				Year 23	
17. Transporter 1 Acknowledged of Receipt of Materials					
Printed/Typed Name A.G.C-25		Signature <i>[Signature]</i>		Month 08	Day 22
				Year 23	
18. Transporter 2 Acknowledgement of Receipt of Materials					
Printed/Typed Name		Signature		Month	Day
				Year	
19. Discrepancy Indication Space					
20. Facility Owner or Operator: Certification of receipt of non-hazardous materials covered by this Manifest except as noted in Item 19.					
Printed/Typed Name JH		Signature <i>[Signature]</i>		Month 08	Day 22
				Year 23	

White - Return to Generator

Canary - Facility Copy

Pink - Transporter

Goldenrod - Generator Copy

Industrial-Rosemont  
13425 Courthouse Blvd.  
Rosemount, MN 55068

197 CARL BOLANDER & SONS CO.  
251 STARKEY STREET  
ST. PAUL MN 55107



SITE		TICKET		GRID		WEIGHMASTER					
002		00836577		11		BROOKE H					
DATE IN		DATE OUT		TIME IN		TIME OUT		VEHICLE		ROLL OFF	
08/22/23		08/22/23		10:26		10:26		AGC25-2003		23-0134	
REFERENCE						ORIGIN					
23-0134						VIN: YCC2958_MN_5AXLES					

SCALE 2 GROSS WT 77120 LB Inbound Ticket  
STORED TARE WT 34860 LB  
NET WEIGHT 42260 LB

QTY.	UNIT	DESCRIPTION	RATE	EXTENSION	FEE	TOTAL
21.13	TON	SOIL TON				

This facility will only accept non-hazardous industrial  
recyclables or construction, and demolition waste.  
We will not accept any loads containing any  
non-approved wastes or hazardous waste.651-438-1500  
Generator: ST PAUL PORT AUTHORITY-HEIGHTS  
Address: 2200 Larpenteur Ave E  
City/State St Paul, MN 55109  
Manifest: 1953362

SIGNATURE \_\_\_\_\_

NET AMOUNT
TENDERED
CHANGE
CHECK NO.

Industrial-Rosemont  
13425 Courthouse Blvd.  
Rosemount, MN 55068

197 CARL BOLANDER & SONS CO.  
251 STARKEY STREET  
ST. PAUL MN 55107

SITE		TICKET		GRID		WEIGHMASTER					
002		00836577		11		BROOKE H					
DATE IN		DATE OUT		TIME IN		TIME OUT		VEHICLE		ROLL OFF	
08/22/23		08/22/23		10:26		10:26		AGC25-2003		23-0134	
REFERENCE						ORIGIN					
23-0134						VIN: YCC2958_MN_5AXLES					

SCALE 2 GROSS WT 77120 LB Inbound Ticket  
STORED TARE WT 34860 LB  
NET WEIGHT 42260 LB

QTY.	UNIT	DESCRIPTION	RATE	EXTENSION	FEE	TOTAL
21.13	TON	SOIL TON				

This facility will only accept non-hazardous industrial  
recyclables or construction, and demolition waste.  
We will not accept any loads containing any  
non-approved wastes or hazardous waste.651-438-1500  
Generator: ST PAUL PORT AUTHORITY-HEIGHTS  
Address: 2200 Larpenteur Ave E  
City/State St Paul, MN 55109  
Manifest: 1953362

SIGNATURE \_\_\_\_\_

NET AMOUNT
TENDERED
CHANGE
CHECK NO.



# SKB Rosemount Industrial Waste Facility

1953360

Shipping Manifest		1. Generator's US EPA ID No. (if any)		2. Page 1 of page(s)	
3. Generator's Name and Facility Address St. Paul Port Authority 2200 Larpenteur Ave E, St. Paul, MN 55109		Mailing Address St. Paul Port Authority The Heights - Former Hillcrest 400 Wabasha St. N, Ste. #240, St. Paul, MN 55102 Fax (651) 223-5198			
4. Generator's Phone (651) 204-6241					
5. Transporter 1 Company Name		Phone:			
6. Transporter 2 Company Name <i>Retrol Trucking</i>		Phone:			
7. Designated Facility Name and Site Address		SKB Rosemount Industrial Waste Facility 13425 Courthouse Blvd. Rosemount, MN 55068 651-438-1500			
8. U.S. DOT Description (Including Proper Shipping Name)		9. Containers		10. Total Quantity	11. Unit Wt/Vol
		No.	Type		
a. Non-Hazardous Industrial Waste (Mercury Contaminated Soil <10mg/kg) Job #23-6600 Jesse Wilcox					
b.					
c.					
d.					
13. Additional Descriptions for Materials Listed Above (Indicate waste stream Approval # below)		14. Special Handling Procedures for Wastes Listed Above			
a. MI 23-0134 Mercury Contaminated Soil <10mg/kg					
b. MI					
c. MI					
d. MI					
15. Special Handling Instructions and Additional Information		SKB Use Only			
Emergency Contact:		Load #			
		Scale Wt.			
		Tons/Yds.			
16. GENERATOR'S CERTIFICATION: I hereby declare that the contents of this consignment are fully and accurately described above by proper shipping name and are classified, packed, marked, and labeled, and are in all respects in proper condition for transport by highway according to applicable international and national government regulations.					
Printed/Typed Name Agent for St. Paul Port Authority		Signature <i>[Signature]</i>		Month 08	Day 09
				Year 23	
17. Transporter 1 Acknowledged Receipt of Materials					
Printed/Typed Name <i>Larry Hough</i>		Signature <i>[Signature]</i>		Month 08	Day 09
				Year 23	
18. Transporter 2 Acknowledgement of Receipt of Materials					
Printed/Typed Name		Signature		Month	Day
				Year	
19. Discrepancy Indication Space					
20. Facility Owner or Operator: Certification of receipt of non-hazardous materials covered by this Manifest except as noted in Item 19.					
Printed/Typed Name <i>Dave</i>		Signature <i>Dave</i>		Month 8	Day 22
				Year 23	

White - Return to Generator

Pink - Transporter

Canary - Facility Copy

Goldenrod - Generator Copy

Industrial-Rosemont  
13425 Courthouse Blvd.  
Rosemount, MN 55068

197 CARL BOLANDER & SONS CO.  
251 STARKEY STREET  
ST. PAUL MN 55107



SITE	TICKET	GRID		WEIGHMASTER	
002	00836578	11		DAVID	
DATE IN	DATE OUT	TIME IN	TIME OUT	VEHICLE	ROLL OFF
08/22/23	08/22/23	10:26	10:26	PT133-1801	23-0134
REFERENCE		ORIGIN			
23-0134		VIN: YTD9664_MN_5AXLES			

SCALE 1 GROSS WT 76020 LB Inbound Ticket  
STORED TARE WT 35660 LB  
NET WEIGHT 40360 LB

QTY.	UNIT	DESCRIPTION	RATE	EXTENSION	FEE	TOTAL
20.18	TON	SOIL TON				

This facility will only accept non-hazardous industrial  
recyclables or construction, and demolition waste.

We will not accept any loads containing any  
non-approved wastes or hazardous waste.651-438-1500

Generator: ST PAUL PORT AUTHORITY-HEIGHTS

Address: 2200 Larpenteur Ave E

City/State St Paul, MN 55109

Manifest: 1953360

SKB-WCI4410

SIGNATURE \_\_\_\_\_

NET AMOUNT
TENDERED
CHANGE
CHECK NO.

Industrial-Rosemont  
13425 Courthouse Blvd.  
Rosemount, MN 55068

197 CARL BOLANDER & SONS CO.  
251 STARKEY STREET  
ST. PAUL MN 55107

SITE	TICKET	GRID		WEIGHMASTER	
002	00836578	11		DAVID	
DATE IN	DATE OUT	TIME IN	TIME OUT	VEHICLE	ROLL OFF
08/22/23	08/22/23	10:26	10:26	PT133-1801	23-0134
REFERENCE		ORIGIN			
23-0134		VIN: YTD9664_MN_5AXLES			

SCALE 1 GROSS WT 76020 LB Inbound Ticket  
STORED TARE WT 35660 LB  
NET WEIGHT 40360 LB

QTY.	UNIT	DESCRIPTION	RATE	EXTENSION	FEE	TOTAL
20.18	TON	SOIL TON				

This facility will only accept non-hazardous industrial  
recyclables or construction, and demolition waste.

We will not accept any loads containing any  
non-approved wastes or hazardous waste.651-438-1500

Generator: ST PAUL PORT AUTHORITY-HEIGHTS

Address: 2200 Larpenteur Ave E

City/State St Paul, MN 55109

Manifest: 1953360

SKB-WCI4410

SIGNATURE \_\_\_\_\_

NET AMOUNT
TENDERED
CHANGE
CHECK NO.



# SKB Rosemount Industrial Waste Facility

1953363

Shipping Manifest		1. Generator's US EPA ID No. (if any)		2. Page 1 of page(s)	
3. Generator's Name and Facility Address St. Paul Port Authority 2200 Larpenteur Ave E, St. Paul, MN 55109		Mailing Address St. Paul Port Authority The Heights - Former Hillcrest 400 Wabasha St. N, Ste. #240, St. Paul, MN 55102 Fax (651) 223-5198			
4. Generator's Phone (651) 204-6241		Phone:			
5. Transporter 1 Company Name <i>MHB Trucking LLC</i>		Phone:			
6. Transporter 2 Company Name		Phone:			
7. Designated Facility Name and Site Address SKB Rosemount Industrial Waste Facility 13425 Courthouse Blvd. Rosemount, MN 55068		651-438-1500			
8. U.S. DOT Description (including Proper Shipping Name)		9. Containers No. Type		10. Total Quantity	11. Unit Wt/Vol
a. Non-Hazardous Industrial Waste (Mercury Contaminated Soil <10mg/kg) Job #23-6600 Jesse Wilcox					
b.					
c.					
d.					
13. Additional Descriptions for Materials Listed Above (Indicate waste stream Approval # below) a. MI 23-0134 Mercury Contaminated Soil <10mg/kg b. MI c. MI d. MI		14. Special Handling Procedures for Wastes Listed Above			
15. Special Handling Instructions and Additional Information Emergency Contact:		SKB Use Only Load # _____ Scale Wt. _____ Tons/Yds. _____			
16. GENERATOR'S CERTIFICATION: I hereby declare that the contents of this consignment are fully and accurately described above by proper shipping name and are classified, packed, marked, and labeled, and are in all respects in proper condition for transport by highway according to applicable international and national government regulations.					
Printed/Typed Name Agent for St. Paul Port Authority		Signature <i>[Signature]</i>		Month Day Year 08 09 23	
17. Transporter 1 Acknowledged of Receipt of Materials		Printed/Typed Name <i>Minda Rotman Boats</i>		Signature <i>[Signature]</i>	
18. Transporter 2 Acknowledgement of Receipt of Materials		Printed/Typed Name		Signature	
19. Discrepancy Indication Space		Month Day Year			
20. Facility Owner or Operator: Certification of receipt of non-hazardous materials covered by this Manifest except as noted in Item 19.					
Printed/Typed Name <i>Dave</i>		Signature <i>[Signature]</i>		Month Day Year 08 22 23	

White - Return to Generator

Canary - Facility Copy

Pink - Transporter

Goldenrod - Generator Copy

Industrial-Rosemont  
13425 Courthouse Blvd.  
Rosemount, MN 55068

197 CARL BOLANDER & SONS CO.  
251 STARKEY STREET  
ST. PAUL MN 55107



SITE	TICKET	GRID		WEIGHMASTER	
002	00836582	11		DAVID	
DATE IN	DATE OUT	TIME IN	TIME OUT	VEHICLE	ROLL OFF
08/22/23	08/22/23	10:30	10:30	MHB69-1607	23-0134
REFERENCE			ORIGIN		
23-0134			VIN: YTC0957_MN_SAXLES		

SCALE 1 GROSS WT 72500 LB Inbound Ticket  
STORED TARE WT 32620 LB  
NET WEIGHT 39880 LB

QTY.	UNIT	DESCRIPTION	RATE	EXTENSION	FEE	TOTAL
19.94	TON	SOIL TON				

This facility will only accept non-hazardous industrial  
recyclables or construction, and demolition waste.

We will not accept any loads containing any  
non-approved wastes or hazardous waste.651-438-1500

Generator: ST PAUL PORT AUTHORITY-HEIGHTS

Address: 2200 Larpenteur Ave E

City/State: St Paul, MN 55109

Manifest: 1953363

SKB-WCI4410

SIGNATURE \_\_\_\_\_

NET AMOUNT

TENDERED

CHANGE

CHECK NO.

Industrial-Rosemont  
13425 Courthouse Blvd.  
Rosemount, MN 55068

197 CARL BOLANDER & SONS CO.  
251 STARKEY STREET  
ST. PAUL MN 55107

SITE	TICKET	GRID		WEIGHMASTER	
002	00836582	11		DAVID	
DATE IN	DATE OUT	TIME IN	TIME OUT	VEHICLE	ROLL OFF
08/22/23	08/22/23	10:30	10:30	MHB69-1607	23-0134
REFERENCE			ORIGIN		
23-0134			VIN: YTC0957_MN_SAXLES		

SCALE 1 GROSS WT 72500 LB Inbound Ticket  
STORED TARE WT 32620 LB  
NET WEIGHT 39880 LB

QTY.	UNIT	DESCRIPTION	RATE	EXTENSION	FEE	TOTAL
19.94	TON	SOIL TON				

This facility will only accept non-hazardous industrial  
recyclables or construction, and demolition waste.

We will not accept any loads containing any  
non-approved wastes or hazardous waste.651-438-1500

Generator: ST PAUL PORT AUTHORITY-HEIGHTS

Address: 2200 Larpenteur Ave E

City/State: St Paul, MN 55109

Manifest: 1953363

SKB-WCI4410

SIGNATURE \_\_\_\_\_

NET AMOUNT

TENDERED

CHANGE

CHECK NO.



# SKB Rosemount Industrial Waste Facility

1953365

Shipping Manifest		1. Generator's US EPA ID No. (if any)		2. Page 1 of page(s)	
3. Generator's Name and Facility Address St. Paul Port Authority 2200 Larpenteur Ave E, St. Paul, MN 55109		Mailing Address St. Paul Port Authority The Heights - Former Hillcrest 400 Wabasha St. N, Ste. #240, St. Paul, MN 55102			
4. Generator's Phone (651) 204-6241		Fax (651) 223-5198			
5. Transporter 1 Company Name		Phone:			
6. Transporter 2 Company Name		Phone:			
7. Designated Facility Name and Site Address		SKB Rosemount Industrial Waste Facility 13425 Courthouse Blvd. Rosemount, MN 55068 651-438-1500			
8. U.S. DOT Description (including Proper Shipping Name)		9. Containers		10. Total Quantity	
		No. Type			
a. Non-Hazardous Industrial Waste (Mercury Contaminated Soil <10mg/kg) Job #23-6600 Jesse Wilcox					
b.					
c.					
d.					
13. Additional Descriptions for Materials Listed Above (Indicate waste stream Approval # below)		14. Special Handling Procedures for Wastes Listed Above			
a. MI 23-0134 Mercury Contaminated Soil <10mg/kg					
b. MI					
c. MI					
d. MI					
15. Special Handling Instructions and Additional Information		SKB Use Only			
Emergency Contact:		Load #			
		Scale Wt.			
		Tons/Yds.			
16. GENERATOR'S CERTIFICATION: I hereby declare that the contents of this consignment are fully and accurately described above by proper shipping name and are classified, packed, marked, and labeled, and are in all respects in proper condition for transport by highway according to applicable international and national government regulations.					
Printed/Typed Name Agent for St. Paul Port Authority		Signature		Month Day Year	
				08 10 23	
17. Transporter 1 Acknowledged of Receipt of Materials		Signature		Month Day Year	
Printed/Typed Name				08 22 23	
18. Transported 2 Acknowledgement of Receipt of Materials		Signature		Month Day Year	
Printed/Typed Name					
19. Discrepancy Indication Space					
20. Facility Owner or Operator: Certification of receipt of non-hazardous materials covered by this Manifest except as noted in Item 19.					
Printed/Typed Name		Signature		Month Day Year	
				08 22 23	

White - Return to Generator

Pink - Transporter

Canary - Facility Copy

Goldenrod - Generator Copy



Industrial-Rosemont  
13425 Courthouse Blvd.  
Rosemount, MN 55068

197 CARL BOLANDER & SONS CO.  
251 STARKEY STREET  
ST. PAUL MN 55107



SITE	TICKET	GRID		WEIGHMASTER	
002	00836583	11		BROOKE H	
DATE IN	DATE OUT	TIME IN	TIME OUT	VEHICLE	ROLL OFF
08/22/23	08/22/23	10:30	10:30	ST64-1702	23-0134
REFERENCE			ORIGIN		
23-0134			VIN: PAP9255_MN_SAXLES		

SCALE 2 GROSS WT 75740 LB Inbound Ticket  
STORED TARE WT 35020 LB  
NET WEIGHT 40720 LB

QTY.	UNIT	DESCRIPTION	RATE	EXTENSION	FEE	TOTAL
20.36	TON	SOIL TON				

This facility will only accept non-hazardous industrial  
recyclables or construction, and demolition waste.  
We will not accept any loads containing any  
non-approved wastes or hazardous waste.651-438-1500  
Generator: ST PAUL PORT AUTHORITY-HEIGHTS  
Address: 2200 Larpenteur Ave E  
City/State St Paul, MN 55109  
Manifest: 1953365  
SKB-WCI4410

SIGNATURE \_\_\_\_\_

NET AMOUNT
TENDERED
CHANGE
CHECK NO.

Industrial-Rosemont  
13425 Courthouse Blvd.  
Rosemount, MN 55068

197 CARL BOLANDER & SONS CO.  
251 STARKEY STREET  
ST. PAUL MN 55107

SITE	TICKET	GRID		WEIGHMASTER	
002	00836583	11		BROOKE H	
DATE IN	DATE OUT	TIME IN	TIME OUT	VEHICLE	ROLL OFF
08/22/23	08/22/23	10:30	10:30	ST64-1702	23-0134
REFERENCE			ORIGIN		
23-0134			VIN: PAP9255_MN_SAXLES		

SCALE 2 GROSS WT 75740 LB Inbound Ticket  
STORED TARE WT 35020 LB  
NET WEIGHT 40720 LB

QTY.	UNIT	DESCRIPTION	RATE	EXTENSION	FEE	TOTAL
20.36	TON	SOIL TON				

This facility will only accept non-hazardous industrial  
recyclables or construction, and demolition waste.  
We will not accept any loads containing any  
non-approved wastes or hazardous waste.651-438-1500  
Generator: ST PAUL PORT AUTHORITY-HEIGHTS  
Address: 2200 Larpenteur Ave E  
City/State St Paul, MN 55109  
Manifest: 1953365  
SKB-WCI4410

SIGNATURE \_\_\_\_\_

NET AMOUNT
TENDERED
CHANGE
CHECK NO.



# SKB Rosemount Industrial Waste Facility

1953364

Shipping Manifest		1. Generator's US EPA ID No. (if any)		2. Page 1 of page(s)	
3. Generator's Name and Facility Address St. Paul Port Authority 2200 Larpenet Ave E, St. Paul, MN 55109		Mailing Address St. Paul Port Authority The Heights - Former Hillcrest 400 Wabasha St. N, Ste. #240, St. Paul, MN 55102 Fax (651) 223-5198			
4. Generator's Phone (651) 204-6241					
5. Transporter 1 Company Name <i>Paul</i>		Phone:			
6. Transporter 2 Company Name		Phone:			
7. Designated Facility Name and Site Address SKB Rosemount Industrial Waste Facility 13425 Courthouse Blvd. Rosemount, MN 55068 651-438-1500					
8. U.S. DOT Description (including Proper Shipping Name)		9. Containers		10. Total Quantity	11. Unit Wt/Vol
		No.	Type		
a. Non-Hazardous Industrial Waste (Mercury Contaminated Soil <10mg/kg) Job #23-6600 Jesse Wilcox					
b.					
c.					
d.					
13. Additional Descriptions for Materials Listed Above (indicate waste stream Approval # below) a. MI 23-0134 Mercury Contaminated Soil <10mg/kg b. MI c. MI d. MI		14. Special Handling Procedures for Wastes Listed Above			
15. Special Handling Instructions and Additional Information Emergency Contact:		SKB Use Only Load # Scale Wt. Tons/Yds.			
16. GENERATOR'S CERTIFICATION: I hereby declare that the contents of this consignment are fully and accurately described above by proper shipping name and are classified, packed, marked, and labeled, and are in all respects in proper condition for transport by highway according to applicable international and national government regulations.					
Printed/Typed Name Agent for St. Paul Port Authority		Signature <i>[Signature]</i>		Month Day Year 08 09 23	
17. Transporter 1 Acknowledged of Receipt of Materials		Signature <i>[Signature]</i>		Month Day Year	
18. Transporter 2 Acknowledgement of Receipt of Materials		Signature		Month Day Year	
19. Discrepancy Indication Space					
20. Facility Owner or Operator: Certification of receipt of non-hazardous materials covered by this Manifest except as noted in Item 19.					
Printed/Typed Name <i>Dave</i>		Signature <i>Dave</i>		Month Day Year 8 22 23	

White - Return to Generator

Canary - Facility Copy

Pink - Transporter

Goldenrod - Generator Copy

Industrial-Rosemont  
13425 Courthouse Blvd.  
Rosemount, MN 55068

197 CARL BOLANDER & SONS CO.  
251 STARKEY STREET  
ST. PAUL MN 55107



SITE	TICKET	GRID		WEIGHMASTER	
002	00836585	11		DAVID	
DATE IN	DATE OUT	TIME IN	TIME OUT	VEHICLE	ROLL OFF
08/22/23	08/22/23	10:32	10:32	PT8-2079	23-0134
REFERENCE			ORIGIN		
23-0134			VIN: YTA3840_MN_5ALXES		

SCALE 1 GROSS WT 75480 LB Inbound Ticket  
STORED TARE WT 33320 LB  
NET WEIGHT 42160 LB

QTY.	UNIT	DESCRIPTION	RATE	EXTENSION	FEE	TOTAL
21.08	TON	SOIL TON				

This facility will only accept non-hazardous industrial  
recyclables or construction, and demolition waste.  
We will not accept any loads containing any  
non-approved wastes or hazardous waste.651-438-1500

Generator: ST PAUL PORT AUTHORITY-HEIGHTS  
Address: 2200 Larpenteur Ave E  
City/State St Paul, MN 55109  
Manifest: 1953364  
SKB-WCI4410

SIGNATURE \_\_\_\_\_

NET AMOUNT
TENDERED
CHANGE
CHECK NO.

Industrial-Rosemont  
13425 Courthouse Blvd.  
Rosemount, MN 55068

197 CARL BOLANDER & SONS CO.  
251 STARKEY STREET  
ST. PAUL MN 55107

SITE	TICKET	GRID		WEIGHMASTER	
002	00836585	11		DAVID	
DATE IN	DATE OUT	TIME IN	TIME OUT	VEHICLE	ROLL OFF
08/22/23	08/22/23	10:32	10:32	PT8-2079	23-0134
REFERENCE			ORIGIN		
23-0134			VIN: YTA3840_MN_5ALXES		

SCALE 1 GROSS WT 75480 LB Inbound Ticket  
STORED TARE WT 33320 LB  
NET WEIGHT 42160 LB

QTY.	UNIT	DESCRIPTION	RATE	EXTENSION	FEE	TOTAL
21.08	TON	SOIL TON				

This facility will only accept non-hazardous industrial  
recyclables or construction, and demolition waste.  
We will not accept any loads containing any  
non-approved wastes or hazardous waste.651-438-1500

Generator: ST PAUL PORT AUTHORITY-HEIGHTS  
Address: 2200 Larpenteur Ave E  
City/State St Paul, MN 55109  
Manifest: 1953364  
SKB-WCI4410

SIGNATURE \_\_\_\_\_

NET AMOUNT
TENDERED
CHANGE
CHECK NO.



# SKB Rosemount Industrial Waste Facility

1953366

Shipping Manifest		1. Generator's US EPA ID No. (if any)		2. Page 1 of page(s)	
3. Generator's Name and Facility Address St. Paul Port Authority 2200 Larpenet Ave E, St. Paul, MN 55109		Mailing Address St. Paul Port Authority The Heights - Former Hillcrest 400 Wabasha St. N, Ste. #240, St. Paul, MN 55102			
4. Generator's Phone (651) 204-6241		Fax (651) 223-5198			
5. Transporter 1 Company Name		Phone:			
6. Transporter 2 Company Name ETL		Phone: 612-432-7622			
7. Designated Facility Name and Site Address		SKB Rosemount Industrial Waste Facility 13425 Courthouse Blvd. Rosemount, MN 55068 651-438-1500			
8. U.S. DOT Description (Including Proper Shipping Name)		9. Containers		10. Total Quantity	11. Unit Wt/Vol
		No.	Type		
a. Non-Hazardous Industrial Waste (Mercury Contaminated Soil <10mg/kg) Job #23-6600 Jesse Wilcox					
b.					
c.					
d.					
13. Additional Descriptions for Materials Listed Above (Indicate waste stream Approval # below)		14. Special Handling Procedures for Wastes Listed Above			
a. MI 23-0134 Mercury Contaminated Soil <10mg/kg					
b. MI					
c. MI					
d. MI					
15. Special Handling Instructions and Additional Information		SKB Use Only			
Emergency Contact:		Load #			
		Scale Wt.			
		Tons/Yds.			
16. GENERATOR'S CERTIFICATION: I hereby declare that the contents of this consignment are fully and accurately described above by proper shipping name and are classified, packed, marked, and labeled, and are in all respects in proper condition for transport by highway according to applicable international and national government regulations.					
Printed/Typed Name Agent for St. Paul Port Authority		Signature		Month Day Year 08 05 23	
17. Transporter 1 Acknowledged of Receipt of Materials					
Printed/Typed Name Nyle Crandell		Signature		Month Day Year 10 18 22 23	
18. Transporter 2 Acknowledgement of Receipt of Materials					
Printed/Typed Name		Signature		Month Day Year	
19. Discrepancy Indication Space					
20. Facility Owner or Operator: Certification of receipt of non-hazardous materials covered by this Manifest except as noted in Item 19.					
Printed/Typed Name Dave		Signature Dave		Month Day Year 10 22 23	

White - Return to Generator

Canary - Facility Copy

Pink - Transporter

Goldenrod - Generator Copy

Industrial-Rosemont  
13425 Courthouse Blvd.  
Rosemount, MN 55068

197 CARL BOLANDER & SONS CO.  
251 STARKEY STREET  
ST. PAUL MN 55107



SITE	TICKET	GRID		WEIGHMASTER	
002	00836586	11		DAVID	
DATE IN	DATE OUT	TIME IN	TIME OUT	VEHICLE	ROLL OFF
08/22/23	08/22/23	10:34	10:34	ETI23-616	23-0134
REFERENCE		ORIGIN			
23-0134		VIN: PZA0264_MN_6AXLES			

SCALE 1 GROSS WT 74620 LB Inbound Ticket  
STORED TARE WT 35260 LB  
NET WEIGHT 39360 LB

QTY.	UNIT	DESCRIPTION	RATE	EXTENSION	FEE	TOTAL
19.68	TON	SOIL TON				

This facility will only accept non-hazardous industrial  
recyclables or construction, and demolition waste.

We will not accept any loads containing any  
non-approved wastes or hazardous waste.651-438-1500

Generator: ST PAUL PORT AUTHORITY-HEIGHTS

Address: 2200 Larpenteur Ave E

City/State: St Paul, MN 55109

Manifest: 1953366

SKB-WCI 4410

SIGNATURE \_\_\_\_\_

NET AMOUNT

TENDERED

CHANGE

CHECK NO.

Industrial-Rosemont  
13425 Courthouse Blvd.  
Rosemount, MN 55068

197 CARL BOLANDER & SONS CO.  
251 STARKEY STREET  
ST. PAUL MN 55107

SITE	TICKET	GRID		WEIGHMASTER	
002	00836586	11		DAVID	
DATE IN	DATE OUT	TIME IN	TIME OUT	VEHICLE	ROLL OFF
08/22/23	08/22/23	10:34	10:34	ETI23-616	23-0134
REFERENCE		ORIGIN			
23-0134		VIN: PZA0264_MN_6AXLES			

SCALE 1 GROSS WT 74620 LB Inbound Ticket  
STORED TARE WT 35260 LB  
NET WEIGHT 39360 LB

QTY.	UNIT	DESCRIPTION	RATE	EXTENSION	FEE	TOTAL
19.68	TON	SOIL TON				

This facility will only accept non-hazardous industrial  
recyclables or construction, and demolition waste.

We will not accept any loads containing any  
non-approved wastes or hazardous waste.651-438-1500

Generator: ST PAUL PORT AUTHORITY-HEIGHTS

Address: 2200 Larpenteur Ave E

City/State: St Paul, MN 55109

Manifest: 1953366

SKB-WCI 4410

SIGNATURE \_\_\_\_\_

NET AMOUNT

TENDERED

CHANGE

CHECK NO.



# SKB Rosemount Industrial Waste Facility

1953367

Shipping Manifest		1. Generator's US EPA ID No. (if any)		2. Page 1 of page(s)	
3. Generator's Name and Facility Address St. Paul Port Authority 2200 Larpenleur Ave E, St. Paul, MN 55109		Mailing Address St. Paul Port Authority The Heights - Former Hillcrest 400 Wabasha St. N, Ste. #240, St. Paul, MN 55102 Fax (651) 223-5198			
4. Generator's Phone (651) 204-6241					
5. Transporter 1 Company Name <b>E+I</b>		Phone:			
6. Transporter 2 Company Name		Phone:			
7. Designated Facility Name and Site Address SKB Rosemount Industrial Waste Facility 13425 Courthouse Blvd. Rosemount, MN 55068		651-438-1500			
8. U.S. DOT Description (including Proper Shipping Name)		9. Containers		10. Total Quantity	11. Unit Wt/Vol
		No.	Type		
a. Non-Hazardous Industrial Waste (Mercury Contaminated Soil <10mg/kg) Job #23-6600 Jesse Wilcox					
b.					
c.					
d.					
13. Additional Descriptions for Materials Listed Above (indicate waste stream Approval # below)		14. Special Handling Procedures for Wastes Listed Above			
a. MI 23-0134 Mercury Contaminated Soil <10mg/kg					
b. MI					
c. MI					
d. MI					
15. Special Handling Instructions and Additional Information Emergency Contact:		SKB Use Only Load # Scale Wt. Tons/Yds.			
16. GENERATOR'S CERTIFICATION: I hereby declare that the contents of this consignment are fully and accurately described above by proper shipping name and are classified, packed, marked, and labeled, and are in all respects in proper condition for transport by highway according to applicable international and national government regulations.					
Printed/Typed Name Agent for St. Paul Port Authority		Signature <i>[Signature]</i>		Month Day Year 08 09 23	
17. Transporter 1 Acknowledged of Receipt of Materials		Signature <i>[Signature]</i>		Month Day Year	
Printed/Typed Name <i>[Signature]</i>		Signature		Month Day Year	
18. Transporter 2 Acknowledgement of Receipt of Materials		Signature		Month Day Year	
Printed/Typed Name		Signature		Month Day Year	
19. Discrepancy Indication Space					
20. Facility Owner or Operator: Certification of receipt of non-hazardous materials covered by this Manifest except as noted in Item 19.					
Printed/Typed Name <i>BH</i>		Signature <i>[Signature]</i>		Month Day Year 08 09 23	

White - Return to Generator      Pink - Transporter      Canary - Facility Copy      Goldenrod - Generator Copy

Industrial-Rosemont  
13425 Courthouse Blvd.  
Rosemont, MN 55068

197 CARL BOLANDER & SONS CO.  
251 STARKEY STREET  
ST. PAUL MN 55107



SITE	TICKET	GRID		WEIGHMASTER	
002	00836591	11		BROOKE H	
DATE IN	DATE OUT	TIME IN	TIME OUT	VEHICLE	ROLL OFF
08/22/23	08/22/23	10:36	10:36	ETI10-118	23-0134
REFERENCE			ORIGIN		
23-0134			VIN: PAU6577_MN_6AXELS		

SCALE 2 GROSS WT 78020 LB Inbound Ticket  
STORED TARE WT 37380 LB  
NET WEIGHT 40640 LB

QTY.	UNIT	DESCRIPTION	RATE	EXTENSION	FEE	TOTAL
20.32	TON	SOIL TON				

This facility will only accept non-hazardous industrial  
recyclables or construction, and demolition waste.

We will not accept any loads containing any  
non-approved wastes or hazardous waste.651-438-1500

Generator: ST PAUL PORT AUTHORITY-HEIGHTS

Address: 2200 Larpenteur Ave E

City/State St Paul, MN 55109

Manifest: 1953367

SIGNATURE \_\_\_\_\_

NET AMOUNT

TENDERED

CHANGE

CHECK NO.

Industrial-Rosemont  
13425 Courthouse Blvd.  
Rosemont, MN 55068

197 CARL BOLANDER & SONS CO.  
251 STARKEY STREET  
ST. PAUL MN 55107

SITE	TICKET	GRID		WEIGHMASTER	
002	00836591	11		BROOKE H	
DATE IN	DATE OUT	TIME IN	TIME OUT	VEHICLE	ROLL OFF
08/22/23	08/22/23	10:36	10:36	ETI10-118	23-0134
REFERENCE			ORIGIN		
23-0134			VIN: PAU6577_MN_6AXELS		

SCALE 2 GROSS WT 78020 LB Inbound Ticket  
STORED TARE WT 37380 LB  
NET WEIGHT 40640 LB

QTY.	UNIT	DESCRIPTION	RATE	EXTENSION	FEE	TOTAL
20.32	TON	SOIL TON				

This facility will only accept non-hazardous industrial  
recyclables or construction, and demolition waste.

We will not accept any loads containing any  
non-approved wastes or hazardous waste.651-438-1500

Generator: ST PAUL PORT AUTHORITY-HEIGHTS

Address: 2200 Larpenteur Ave E

City/State St Paul, MN 55109

Manifest: 1953367

SIGNATURE \_\_\_\_\_

NET AMOUNT

TENDERED

CHANGE

CHECK NO.





# SKB Rosemount Industrial Waste Facility

1953369

Shipping Manifest		1. Generator's US EPA ID No. (if any)		2. Page 1 of page(s)	
3. Generator's Name and Facility Address St. Paul Port Authority 2200 Larpenteur Ave E, St. Paul, MN 55109		Mailing Address St. Paul Port Authority The Heights - Former Hillcrest 400 Wabasha St. N, Ste. #240, St. Paul, MN 55102 Fax (651) 223-5198			
4. Generator's Phone (651) 204-6241		Phone: (612) 481-6455			
5. Transporter 1 Company Name <i>Sanbel Transport LLC</i>		Phone:			
6. Transporter 2 Company Name		Phone:			
7. Designated Facility Name and Site Address SKB Rosemount Industrial Waste Facility 13425 Courthouse Blvd. Rosemount, MN 55068		651-438-1500			
8. U.S. DOT Description (Including Proper Shipping Name)		9. Containers No. Type		10. Total Quantity	11. Unit Wt/Vol
a. Non-Hazardous Industrial Waste (Mercury Contaminated Soil <10mg/kg) Job #23-6600 Jesse Wilcox					
b.					
c.					
d.					
13. Additional Descriptions for Materials Listed Above (Indicate waste stream Approval # below) a. MI 23-0134 Mercury Contaminated Soil <10mg/kg b. MI c. MI d. MI		14. Special Handling Procedures for Wastes Listed Above			
15. Special Handling Instructions and Additional Information Emergency Contact:		SKB Use Only Load # Scale Wt. Tons/Yds.			
16. GENERATOR'S CERTIFICATION: I hereby declare that the contents of this consignment are fully and accurately described above by proper shipping name and are classified, packed, marked, and labeled, and are in all respects in proper condition for transport by highway according to applicable international and national government regulations.					
Printed/Typed Name Agent for St. Paul Port Authority		Signature <i>[Signature]</i>		Month 08	Day 04
17. Transporter 1 Acknowledged Receipt of Materials		Signature <i>[Signature]</i>		Year 23	
Printed/Typed Name <i>Carlos Sanchez</i>		Signature <i>[Signature]</i>		Month 08	Day 22
18. Transporter 2 Acknowledgement of Receipt of Materials		Signature		Year 23	
Printed/Typed Name		Signature		Month	Day
19. Discrepancy Indication Space					
20. Facility Owner or Operator: Certification of receipt of non-hazardous materials covered by this Manifest except as noted in Item 19.					
Printed/Typed Name <i>Dave</i>		Signature <i>[Signature]</i>		Month 8	Day 22
				Year 23	

White - Return to Generator

Canary - Facility Copy

Pink - Transporter

Goldenrod - Generator Copy

Industrial-Rosemont  
13425 Courthouse Blvd.  
Rosemount, MN 55068



197 CARL BOLANDER & SONS CO.  
251 STARKEY STREET  
ST. PAUL MN 55107

SITE	TICKET	GRID		WEIGHMASTER	
002	00836604	11		DAVID	
DATE IN	DATE OUT	TIME IN	TIME OUT	VEHICLE	ROLL OFF
08/22/23	08/22/23	10:45	10:45	STL07-335	23-0134
REFERENCE			ORIGIN		
23-0134			VIN: YTE6965_MN_6AXELS		

SCALE 1 GROSS WT 74260 LB  
STORED TARE WT 34640 LB  
NET WEIGHT 39620 LB

Inbound Ticket

QTY.	UNIT	DESCRIPTION	RATE	EXTENSION	FEE	TOTAL
19.81	TON	SOIL TON				

This facility will only accept non-hazardous industrial  
recyclables or construction, and demolition waste.

We will not accept any loads containing any  
non-approved wastes or hazardous waste.651-438-1500

Generator: ST PAUL PORT AUTHORITY-HEIGHTS

Address: 2200 Larpenteur Ave E

City/State St Paul, MN 55109

Manifest: 1953369

SKB-WCI 4410

SIGNATURE \_\_\_\_\_

NET AMOUNT
TENDERED
CHANGE
CHECK NO.

Industrial-Rosemont  
13425 Courthouse Blvd.  
Rosemount, MN 55068

197 CARL BOLANDER & SONS CO.  
251 STARKEY STREET  
ST. PAUL MN 55107

SITE	TICKET	GRID		WEIGHMASTER	
002	00836604	11		DAVID	
DATE IN	DATE OUT	TIME IN	TIME OUT	VEHICLE	ROLL OFF
08/22/23	08/22/23	10:45	10:45	STL07-335	23-0134
REFERENCE			ORIGIN		
23-0134			VIN: YTE6965_MN_6AXELS		

SCALE 1 GROSS WT 74260 LB  
STORED TARE WT 34640 LB  
NET WEIGHT 39620 LB

Inbound Ticket

QTY.	UNIT	DESCRIPTION	RATE	EXTENSION	FEE	TOTAL
19.81	TON	SOIL TON				

This facility will only accept non-hazardous industrial  
recyclables or construction, and demolition waste.

We will not accept any loads containing any  
non-approved wastes or hazardous waste.651-438-1500

Generator: ST PAUL PORT AUTHORITY-HEIGHTS

Address: 2200 Larpenteur Ave E

City/State St Paul, MN 55109

Manifest: 1953369

SKB-WCI 4410

SIGNATURE \_\_\_\_\_

NET AMOUNT
TENDERED
CHANGE
CHECK NO.



# SKB Rosemount Industrial Waste Facility

1953370

Shipping Manifest		1. Generator's US EPA ID No. (if any)		2. Page 1 of page(s)	
3. Generator's Name and Facility Address St. Paul Port Authority 2200 Larpenteur Ave E, St. Paul, MN 55109		Mailing Address St. Paul Port Authority The Heights - Former Hillcrest 400 Wabasha St. N, Ste. #240, St. Paul, MN 55102			
4. Generator's Phone (651) 204-6241		Fax (651) 223-5198			
5. Transporter 1 Company Name <i>Ken Kohn</i>		Phone:			
6. Transporter 2 Company Name		Phone:			
7. Designated Facility Name and Site Address SKB Rosemount Industrial Waste Facility 13425 Courthouse Blvd. Rosemount, MN 55068		651-438-1500			
8. U.S. DOT Description (including Proper Shipping Name)		9. Containers		10. Total Quantity	11. Unit Wt/Vol
		No.	Type		
a. Non-Hazardous Industrial Waste (Mercury Contaminated Soil <10mg/kg) Job #23-6600 Jesse Wilcox					
b.					
c.					
d.					
13. Additional Descriptions for Materials Listed Above (Indicate waste stream Approval # below)		14. Special Handling Procedures for Wastes Listed Above			
a. MI 23-0134 Mercury Contaminated Soil <10mg/kg					
b. MI					
c. MI					
d. MI					
15. Special Handling Instructions and Additional Information Emergency Contact:		SKB Use Only Load # Scale Wt. Tons/Yds.			
16. GENERATOR'S CERTIFICATION: I hereby declare that the contents of this consignment are fully and accurately described above by proper shipping name and are classified, packed, marked, and labeled, and are in all respects in proper condition for transport by highway according to applicable international and national government regulations.					
Printed/Typed Name Agent for St. Paul Port Authority		Signature <i>[Signature]</i>		Month Day Year 08 09 23	
17. Transporter 1 Acknowledgement of Receipt of Materials <i>[Signature]</i>		Signature		Month Day Year 08 22 23	
18. Transporter 2 Acknowledgement of Receipt of Materials		Signature		Month Day Year	
Printed/Typed Name		Signature		Month Day Year	
19. Discrepancy Indication Space					
20. Facility Owner or Operator: Certification of receipt of non-hazardous materials covered by this Manifest except as noted in Item 19.					
Printed/Typed Name <i>[Signature]</i>		Signature <i>[Signature]</i>		Month Day Year 8 22 23	

White - Return to Generator

Pink - Transporter

Canary - Facility Copy

Goldenrod - Generator Copy

Industrial-Rosemont  
13425 Courthouse Blvd.  
Rosemount, MN 55068

197 CARL BOLANDER & SONS CO.  
251 STARKEY STREET  
ST. PAUL MN 55107



SITE		TICKET		GRID		WEIGHMASTER	
002		00836605		11		BROOKE H	
DATE IN	DATE OUT	TIME IN	TIME OUT	VEHICLE	ROLL OFF		
08/22/23	08/22/23	10:46	10:46	K&K10-718	23-0134		
REFERENCE				ORIGIN			
23-0134				VIN: YTD7620_MN_6AXLES			

SCALE 2 GROSS WT 79560 LB Inbound Ticket  
STORED TARE WT 35280 LB  
NET WEIGHT 44280 LB

QTY.	UNIT	DESCRIPTION	RATE	EXTENSION	FEE	TOTAL
22.14	TON	SOIL TON				

This facility will only accept non-hazardous industrial  
recyclables or construction, and demolition waste.

We will not accept any loads containing any  
non-approved wastes or hazardous waste.651-438-1500

Generator: ST PAUL PORT AUTHORITY-HEIGHTS

Address: 2200 Larpenteur Ave E

City/State: St Paul, MN 55109

Manifest: 1953370

SKB-WCI 4410

SIGNATURE \_\_\_\_\_

NET AMOUNT

TENDERED

CHANGE

CHECK NO.

Industrial-Rosemont  
13425 Courthouse Blvd.  
Rosemount, MN 55068

197 CARL BOLANDER & SONS CO.  
251 STARKEY STREET  
ST. PAUL MN 55107

SITE		TICKET		GRID		WEIGHMASTER	
002		00836605		11		BROOKE H	
DATE IN	DATE OUT	TIME IN	TIME OUT	VEHICLE	ROLL OFF		
08/22/23	08/22/23	10:46	10:46	K&K10-718	23-0134		
REFERENCE				ORIGIN			
23-0134				VIN: YTD7620_MN_6AXLES			

SCALE 2 GROSS WT 79560 LB Inbound Ticket  
STORED TARE WT 35280 LB  
NET WEIGHT 44280 LB

QTY.	UNIT	DESCRIPTION	RATE	EXTENSION	FEE	TOTAL
22.14	TON	SOIL TON				

This facility will only accept non-hazardous industrial  
recyclables or construction, and demolition waste.

We will not accept any loads containing any  
non-approved wastes or hazardous waste.651-438-1500

Generator: ST PAUL PORT AUTHORITY-HEIGHTS

Address: 2200 Larpenteur Ave E

City/State: St Paul, MN 55109

Manifest: 1953370

SKB-WCI 4410

SIGNATURE \_\_\_\_\_

NET AMOUNT

TENDERED

CHANGE

CHECK NO.



# SKB Rosemount Industrial Waste Facility

1953368

Shipping Manifest		1. Generator's US EPA ID No. (If any)		2. Page 1 of page(s)	
3. Generator's Name and Facility Address St. Paul Port Authority 2200 Larpenteur Ave E, St. Paul, MN 55109		Mailing Address St. Paul Port Authority The Heights - Former Hillcrest 400 Wabasha St. N, Ste. #240, St. Paul, MN 55102 Fax (651) 223-5198			
4. Generator's Phone (651) 204-6241		Phone: 612-940-1503			
5. Transporter 1 Company Name IOB Trucking		Phone:			
6. Transporter 2 Company Name		Phone:			
7. Designated Facility Name and Site Address SKB Rosemount Industrial Waste Facility 13425 Courthouse Blvd. Rosemount, MN 55068		651-438-1500			
8. U.S. DOT Description (including Proper Shipping Name)		9. Containers		10. Total Quantity	11. Unit Wt/Vol
		No.	Type		
a. Non-Hazardous Industrial Waste (Mercury Contaminated Soil <10mg/kg) Job #23-6600 Jesse Wilcox					
b.					
c.					
d.					
13. Additional Descriptions for Materials Listed Above (indicate waste stream Approval # below)		14. Special Handling Procedures for Wastes Listed Above			
a. MI 23-0134 Mercury Contaminated Soil <10mg/kg					
b. MI					
c. MI					
d. MI					
15. Special Handling Instructions and Additional Information Emergency Contact:		SKB Use Only Load # Scale Wt. Tons/Yds.			
16. GENERATOR'S CERTIFICATION: I hereby declare that the contents of this consignment are fully and accurately described above by proper shipping name and are classified, packed, marked, and labeled, and are in all respects in proper condition for transport by highway according to applicable international and national government regulations.					
Printed/Typed Name Agent for St. Paul Port Authority		Signature		Month Day Year 08 09 23	
17. Transporter 1 Acknowledged of Receipt of Materials					
Printed/Typed Name Isaac		Signature		Month Day Year 08 21 23	
18. Transporter 2 Acknowledgement of Receipt of Materials					
Printed/Typed Name		Signature		Month Day Year	
19. Discrepancy Indication Space					
20. Facility Owner or Operator: Certification of receipt of non-hazardous materials covered by this Manifest except as noted in Item 19.					
Printed/Typed Name Dane		Signature		Month Day Year 09 22 23	

White - Return to Generator

Canary - Facility Copy

Pink - Transporter

Goldenrod - Generator Copy

Industrial-Rosemont  
13425 Courthouse Blvd.  
Rosemount, MN 55068

197 CARL BOLANDER & SONS CO.  
251 STARKEY STREET  
ST. PAUL MN 55107



SITE	TICKET	GRID		WEIGHMASTER	
002	00836606	11		DAVID	
DATE IN	DATE OUT	TIME IN	TIME OUT	VEHICLE	ROLL OFF
08/22/23	08/22/23	10:47	10:47	IOA1-1404	23-0134
REFERENCE			ORIGIN		
23-0134			VIN: YTD7202_MN_5AXLES		

SCALE 1 GROSS WT 78040 LB Inbound Ticket  
STORED TARE WT 33000 LB  
NET WEIGHT 45040 LB

QTY.	UNIT	DESCRIPTION	RATE	EXTENSION	FEE	TOTAL
22.52	TON	SOIL TON				

This facility will only accept non-hazardous industrial  
recyclables or construction, and demolition waste.

We will not accept any loads containing any  
non-approved wastes or hazardous waste.651-438-1500

Generator: ST PAUL PORT AUTHORITY-HEIGHTS

Address: 2200 Larpenteur Ave E

City/State: St Paul, MN 55109

Manifest: 1953368

SKB-WCI4410

SIGNATURE \_\_\_\_\_

NET AMOUNT
TENDERED
CHANGE
CHECK NO.

Industrial-Rosemont  
13425 Courthouse Blvd.  
Rosemount, MN 55068

197 CARL BOLANDER & SONS CO.  
251 STARKEY STREET  
ST. PAUL MN 55107

SITE	TICKET	GRID		WEIGHMASTER	
002	00836606	11		DAVID	
DATE IN	DATE OUT	TIME IN	TIME OUT	VEHICLE	ROLL OFF
08/22/23	08/22/23	10:47	10:47	IOA1-1404	23-0134
REFERENCE			ORIGIN		
23-0134			VIN: YTD7202_MN_5AXLES		

SCALE 1 GROSS WT 78040 LB Inbound Ticket  
STORED TARE WT 33000 LB  
NET WEIGHT 45040 LB

QTY.	UNIT	DESCRIPTION	RATE	EXTENSION	FEE	TOTAL
22.52	TON	SOIL TON				

This facility will only accept non-hazardous industrial  
recyclables or construction, and demolition waste.

We will not accept any loads containing any  
non-approved wastes or hazardous waste.651-438-1500

Generator: ST PAUL PORT AUTHORITY-HEIGHTS

Address: 2200 Larpenteur Ave E

City/State: St Paul, MN 55109

Manifest: 1953368

SKB-WCI4410

SIGNATURE \_\_\_\_\_

NET AMOUNT
TENDERED
CHANGE
CHECK NO.



# SKB Rosemount Industrial Waste Facility

1953371

JL RO13 6-102

Shipping Manifest		1. Generator's US EPA ID No. (if any)		2. Page 1 of page(s)	
3. Generator's Name and Facility Address St. Paul Port Authority 2200 Larpentour Ave E, St. Paul, MN 55109		Mailing Address St. Paul Port Authority The Heights - Former Hillcrest 400 Wabasha St. N, Ste. #240, St. Paul, MN 55102 Fax (651) 223-5198			
4. Generator's Phone (651) 204-6241					
5. Transporter 1 Company Name		Phone:			
6. Transporter 2 Company Name		Phone:			
7. Designated Facility Name and Site Address		SKB Rosemount Industrial Waste Facility 13425 Courthouse Blvd. Rosemount, MN 55068 651-438-1500			
8. U.S. DOT Description (including Proper Shipping Name)		9. Containers		10. Total Quantity	11. Unit Wt/Vol
		No.	Type		
a. Non-Hazardous Industrial Waste (Mercury Contaminated Soil <10mg/kg) Job #23-6600 Jesse Wilcox					
b.					
c.					
d.					
13. Additional Descriptions for Materials Listed Above (indicate waste stream Approval # below)		14. Special Handling Procedures for Wastes Listed Above			
a. MI 23-0134 Mercury Contaminated Soil <10mg/kg					
b. MI					
c. MI					
d. MI					
15. Special Handling Instructions and Additional Information		SKB Use Only			
Emergency Contact:		Load #			
		Scale Wt.			
		Tons/Yds.			
16. GENERATOR'S CERTIFICATION: I hereby declare that the contents of this consignment are fully and accurately described above by proper shipping name and are classified, packed, marked, and labeled, and are in all respects in proper condition for transport by highway according to applicable international and national government regulations.					
Printed/Typed Name Agent for St. Paul Port Authority		Signature		Month Day Year	
				08 09 23	
17. Transporter 1 Acknowledged Receipt of Materials					
Printed/Typed Name		Signature		Month Day Year	
				08 02 23	
18. Transporter 2 Acknowledgement of Receipt of Materials					
Printed/Typed Name		Signature		Month Day Year	
				08 02 23	
19. Discrepancy Indication Space					
20. Facility Owner or Operator: Certification of receipt of non-hazardous materials covered by this Manifest except as noted in Item 19.					
Printed/Typed Name		Signature		Month Day Year	
				08 02 23	

White - Return to Generator

Canary - Facility Copy

Pink - Transporter

Goldenrod - Generator Copy



Industrial-Rosemont  
13425 Courthouse Blvd.  
Rosemount, MN 55068



197 CARL BOLANDER & SONS CO.  
251 STARKEY STREET  
ST. PAUL MN 55107

SITE	TICKET	GRID		WEIGHMASTER	
002	00836621	11		BROOKE H	
DATE IN	DATE OUT	TIME IN	TIME OUT	VEHICLE	ROLL OFF
08/22/23	08/22/23	10:55	10:55	JLR6-2102	23-0134
REFERENCE			ORIGIN		
23-0134			VIN: YTE0770_MN_6AXELS		

SCALE 2 GROSS WT 77400 LB Inbound Ticket

STORED TARE WT 35340 LB

NET WEIGHT 42060 LB

QTY.	UNIT	DESCRIPTION	RATE	EXTENSION	FEE	TOTAL
21.03	TON	SOIL TON				

This facility will only accept non-hazardous industrial  
recyclables or construction, and demolition waste.

We will not accept any loads containing any  
non-approved wastes or hazardous waste.651-438-1500

Generator: ST PAUL PORT AUTHORITY-HEIGHTS

Address: 2200 Larpenteur Ave E

City/State St Paul, MN 55109

Manifest: 1953371

SKB-WCI4410

SIGNATURE \_\_\_\_\_

NET AMOUNT
TENDERED
CHANGE
CHECK NO.

Industrial-Rosemont  
13425 Courthouse Blvd.  
Rosemount, MN 55068

197 CARL BOLANDER & SONS CO.  
251 STARKEY STREET  
ST. PAUL MN 55107

SITE	TICKET	GRID		WEIGHMASTER	
002	00836621	11		BROOKE H	
DATE IN	DATE OUT	TIME IN	TIME OUT	VEHICLE	ROLL OFF
08/22/23	08/22/23	10:55	10:55	JLR6-2102	23-0134
REFERENCE			ORIGIN		
23-0134			VIN: YTE0770_MN_6AXELS		

SCALE 2 GROSS WT 77400 LB Inbound Ticket

STORED TARE WT 35340 LB

NET WEIGHT 42060 LB

QTY.	UNIT	DESCRIPTION	RATE	EXTENSION	FEE	TOTAL
21.03	TON	SOIL TON				

This facility will only accept non-hazardous industrial  
recyclables or construction, and demolition waste.

We will not accept any loads containing any  
non-approved wastes or hazardous waste.651-438-1500

Generator: ST PAUL PORT AUTHORITY-HEIGHTS

Address: 2200 Larpenteur Ave E

City/State St Paul, MN 55109

Manifest: 1953371

SKB-WCI4410

SIGNATURE \_\_\_\_\_

NET AMOUNT
TENDERED
CHANGE
CHECK NO.



# SKB Rosemount Industrial Waste Facility

1953373

Shipping Manifest		1. Generator's US EPA ID No. (if any)		2. Page 1 of page(s)	
3. Generator's Name and Facility Address St. Paul Port Authority 2200 Larpenteur Ave E, St. Paul, MN 55109		Mailing Address St. Paul Port Authority The Heights - Former Hillcrest 400 Wabasha St. N, Ste. #240, St. Paul, MN 55102			
4. Generator's Phone (651) 204-6241		Fax (651) 223-5198			
5. Transporter 1 Company Name <i>Hill Legend Trucking</i>		Phone:			
6. Transporter 2 Company Name		Phone:			
7. Designated Facility Name and Site Address SKB Rosemount Industrial Waste Facility 13425 Courthouse Blvd. Rosemount, MN 55068		651-438-1500			
8. U.S. DOT Description (Including Proper Shipping Name)		9. Containers No. Type		10. Total Quantity	11. Unit Wt/Vol
a. Non-Hazardous Industrial Waste (Mercury Contaminated Soil <10mg/kg) Job #23-6600 Jesse Wilcox					
b.					
c.					
d.					
13. Additional Descriptions for Materials Listed Above (Indicate waste stream Approval # below) a. MI 23-0134 Mercury Contaminated Soil <10mg/kg b. MI c. MI d. MI		14. Special Handling Procedures for Wastes Listed Above			
15. Special Handling Instructions and Additional Information Emergency Contact:		SKB Use Only Load # Scale Wt. Tons/Yds.			
16. GENERATOR'S CERTIFICATION: I hereby declare that the contents of this consignment are fully and accurately described above by proper shipping name and are classified, packed, marked, and labeled, and are in all respects in proper condition for transport by highway according to applicable international and national government regulations.					
Printed/Typed Name Agent for St. Paul Port Authority		Signature <i>[Signature]</i>		Month Day Year 08 09 23	
17. Transporter 1 Acknowledged Receipt of Materials		Printed/Typed Name <i>Jibys Hill</i>		Signature <i>[Signature]</i>	
18. Transporter 2 Acknowledgement of Receipt of Materials		Printed/Typed Name		Signature	
19. Discrepancy Indication Space					
20. Facility Owner or Operator: Certification of receipt of non-hazardous materials covered by this Manifest except as noted in Item 19.					
Printed/Typed Name <i>[Signature]</i>		Signature <i>[Signature]</i>		Month Day Year 08 09 23	

White - Return to Generator

Canary - Facility Copy

Pink - Transporter

Goldenrod - Generator Copy

Industrial-Rosemont  
13425 Courthouse Blvd.  
Rosemont, MN 55068

197 CARL BOLANDER & SONS CO.  
251 STARKEY STREET  
ST. PAUL MN 55107



SITE		TICKET		GRID		WEIGHMASTER	
002		00836624		11		BROOKE H	
DATE IN	DATE OUT	TIME IN	TIME OUT	VEHICLE	ROLL OFF		
08/22/23	08/22/23	10:58	10:58	HLT708-09	23-0134		
REFERENCE				ORIGIN			
23-0134				VIN: YTEY269_MN_6AXELS			

SCALE 2 GROSS WT 80540 LB Inbound Ticket  
STORED TARE WT 33540 LB  
NET WEIGHT 47000 LB

QTY.	UNIT	DESCRIPTION	RATE	EXTENSION	FEE	TOTAL
23.50	TON	SOIL TON				

This facility will only accept non-hazardous industrial  
recyclables or construction, and demolition waste.  
We will not accept any loads containing any  
non-approved wastes or hazardous waste.651-438-1500  
Generator: ST PAUL PORT AUTHORITY-HEIGHTS  
Address: 2200 Larpenteur Ave E  
City/State St Paul, MN 55109  
Manifest: 1953373

SKB-WCI4410

SIGNATURE \_\_\_\_\_

NET AMOUNT
TENDERED
CHANGE
CHECK NO.

Industrial-Rosemont  
13425 Courthouse Blvd.  
Rosemont, MN 55068

197 CARL BOLANDER & SONS CO.  
251 STARKEY STREET  
ST. PAUL MN 55107

SITE		TICKET		GRID		WEIGHMASTER	
002		00836624		11		BROOKE H	
DATE IN	DATE OUT	TIME IN	TIME OUT	VEHICLE	ROLL OFF		
08/22/23	08/22/23	10:58	10:58	HLT708-09	23-0134		
REFERENCE				ORIGIN			
23-0134				VIN: YTEY269_MN_6AXELS			

SCALE 2 GROSS WT 80540 LB Inbound Ticket  
STORED TARE WT 33540 LB  
NET WEIGHT 47000 LB

QTY.	UNIT	DESCRIPTION	RATE	EXTENSION	FEE	TOTAL
23.50	TON	SOIL TON				

This facility will only accept non-hazardous industrial  
recyclables or construction, and demolition waste.  
We will not accept any loads containing any  
non-approved wastes or hazardous waste.651-438-1500  
Generator: ST PAUL PORT AUTHORITY-HEIGHTS  
Address: 2200 Larpenteur Ave E  
City/State St Paul, MN 55109  
Manifest: 1953373

SKB-WCI4410

SIGNATURE \_\_\_\_\_

NET AMOUNT
TENDERED
CHANGE
CHECK NO.



# SKB Rosemount Industrial Waste Facility

1953372

TT 95-2002

Shipping Manifest		1. Generator's US EPA ID No. (if any)		2. Page 1 of page(s)	
3. Generator's Name and Facility Address St. Paul Port Authority 2200 Larpenteur Ave E, St. Paul, MN 55109		Mailing Address St. Paul Port Authority The Heights - Former Hillcrest 400 Wabasha St. N, Ste. #240, St. Paul, MN 55102 Fax (651) 223-5198			
4. Generator's Phone (651) 204-6241					
5. Transporter 1 Company Name		Phone:			
6. Transporter 2 Company Name		Phone:			
7. Designated Facility Name and Site Address		SKB Rosemount Industrial Waste Facility 13425 Courthouse Blvd. Rosemount, MN 55068 651-438-1500			
8. U.S. DOT Description (including Proper Shipping Name)		9. Containers		10. Total Quantity	11. Unit Wt/Vol
		No.	Type		
a. Non-Hazardous Industrial Waste (Mercury Contaminated Soil <10mg/kg) Job #23-6600 Jesse Wilcox					
b.					
c.					
d.					
13. Additional Descriptions for Materials Listed Above (indicate waste stream Approval # below)		14. Special Handling Procedures for Wastes Listed Above			
a. MI 23-0134 Mercury Contaminated Soil <10mg/kg					
b. MI					
c. MI					
d. MI					
15. Special Handling Instructions and Additional Information		SKB Use Only			
Emergency Contact:		Load # _____ Scale Wt. _____ Tons/Yds. _____			
16. GENERATOR'S CERTIFICATION: I hereby declare that the contents of this consignment are fully and accurately described above by proper shipping name and are classified, packed, marked, and labeled, and are in all respects in proper condition for transport by highway according to applicable international and national government regulations.					
Printed/Typed Name Agent for St. Paul Port Authority		Signature		Month Day Year 08 02 23	
17. Transporter 1 Acknowledged of Receipt of Materials					
Printed/Typed Name ERIC TAYLOR		Signature		Month Day Year 08 22 23	
18. Transporter 2 Acknowledgement of Receipt of Materials					
Printed/Typed Name		Signature		Month Day Year	
19. Discrepancy Indication Space					
20. Facility Owner or Operator: Certification of receipt of non-hazardous materials covered by this Manifest except as noted in Item 19.					
Printed/Typed Name		Signature		Month Day Year	

White - Return to Generator

Canary - Facility Copy

Pink - Transporter

Goldenrod - Generator Copy

Industrial-Rosemont  
13425 Courthouse Blvd.  
Rosemount, MN 55068

197 CARL BOLANDER & SONS CO.  
251 STARKEY STREET  
ST. PAUL MN 55107



SITE		TICKET		GRID		WEIGHMASTER	
002		00836627		11		BROOKE H	
DATE IN	DATE OUT	TIME IN	TIME OUT	VEHICLE	ROLL OFF		
08/22/23	08/22/23	10:59	10:59	TT95-2002	23-0134		
REFERENCE				ORIGIN			
23-0134				VIN: YBV6332_MN_5AXLES			

SCALE 2 GROSS WT 81020 LB Inbound Ticket  
STORED TARE WT 33720 LB  
NET WEIGHT 47300 LB

QTY.	UNIT	DESCRIPTION	RATE	EXTENSION	FEE	TOTAL
23.65	TON	SOIL TON				

This facility will only accept non-hazardous industrial  
recyclables or construction, and demolition waste.  
We will not accept any loads containing any  
non-approved wastes or hazardous waste.651-438-1500

Generator: ST PAUL PORT AUTHORITY-HEIGHTS  
Address: 2200 Larpenteur Ave E  
City/State St Paul, MN 55109  
Manifest: 1953372

SKB-WCI 4410

SIGNATURE \_\_\_\_\_

NET AMOUNT
TENDERED
CHANGE
CHECK NO.

Industrial-Rosemont  
13425 Courthouse Blvd.  
Rosemount, MN 55068

197 CARL BOLANDER & SONS CO.  
251 STARKEY STREET  
ST. PAUL MN 55107

SITE		TICKET		GRID		WEIGHMASTER	
002		00836627		11		BROOKE H	
DATE IN	DATE OUT	TIME IN	TIME OUT	VEHICLE	ROLL OFF		
08/22/23	08/22/23	10:59	10:59	TT95-2002	23-0134		
REFERENCE				ORIGIN			
23-0134				VIN: YBV6332_MN_5AXLES			

SCALE 2 GROSS WT 81020 LB Inbound Ticket  
STORED TARE WT 33720 LB  
NET WEIGHT 47300 LB

QTY.	UNIT	DESCRIPTION	RATE	EXTENSION	FEE	TOTAL
23.65	TON	SOIL TON				

This facility will only accept non-hazardous industrial  
recyclables or construction, and demolition waste.  
We will not accept any loads containing any  
non-approved wastes or hazardous waste.651-438-1500

Generator: ST PAUL PORT AUTHORITY-HEIGHTS  
Address: 2200 Larpenteur Ave E  
City/State St Paul, MN 55109  
Manifest: 1953372

SKB-WCI 4410

SIGNATURE \_\_\_\_\_

NET AMOUNT
TENDERED
CHANGE
CHECK NO.



# SKB Rosemount Industrial Waste Facility

1953359

Shipping Manifest		1. Generator's US EPA ID No. (if any)		2. Page 1 of page(s)	
3. Generator's Name and Facility Address St. Paul Port Authority 2200 Larpeur Ave E, St. Paul, MN 55109		Mailing Address St. Paul Port Authority The Heights - Former Hillcrest 400 Wabasha St. N, Ste. #240, St. Paul, MN 55102 Fax (651) 223-5198			
4. Generator's Phone (651) 204-6241					
5. Transporter 1 Company Name <i>S. Owen Lion Trucking</i>		Phone:			
6. Transporter 2 Company Name		Phone:			
7. Designated Facility Name and Site Address SKB Rosemount Industrial Waste Facility 13425 Courthouse Blvd. Rosemount, MN 55068		651-438-1500			
8. U.S. DOT Description (including Proper Shipping Name)		9. Containers		10. Total Quantity	11. Unit Wt/Vol
		No.	Type		
a. Non-Hazardous Industrial Waste (Mercury Contaminated Soil <10mg/kg) Job #23-6600 Jesse Wilcox					
b.					
c.					
d.					
13. Additional Descriptions for Materials Listed Above (Indicate waste stream Approval # below)		14. Special Handling Procedures for Wastes Listed Above			
a. MI 23-0134 Mercury Contaminated Soil <10mg/kg					
b. MI					
c. MI					
d. MI					
15. Special Handling Instructions and Additional Information Emergency Contact:		SKB Use Only Load # _____ Scale Wt. _____ Tons/Yds. _____			
16. GENERATOR'S CERTIFICATION: I hereby declare that the contents of this consignment are fully and accurately described above by proper shipping name and are classified, packed, marked, and labeled, and are in all respects in proper condition for transport by highway according to applicable international and national government regulations.					
Printed/Typed Name Agent for St. Paul Port Authority		Signature <i>[Signature]</i>		Month 08	Day 09
				Year 23	
17. Transporter 1 Acknowledged of Receipt of Materials					
Printed/Typed Name <i>Hanna Schaefer</i>		Signature <i>[Signature]</i>		Month 08	Day 22
				Year 23	
18. Transporter 2 Acknowledgement of Receipt of Materials					
Printed/Typed Name		Signature		Month	Day
				Year	
19. Discrepancy Indication Space					
20. Facility Owner or Operator: Certification of receipt of non-hazardous materials covered by this Manifest except as noted in Item 19.					
Printed/Typed Name <i>BFI</i>		Signature <i>[Signature]</i>		Month 08	Day 22
				Year 23	

White - Return to Generator

Pink - Transporter

Canary - Facility Copy

Goldenrod - Generator Copy

Industrial-Rosemont  
13425 Courthouse Blvd.  
Rosemount, MN 55068

197 CARL BOLANDER & SONS CO.  
251 STARKEY STREET  
ST. PAUL MN 55107



SITE		TICKET		GRID		WEIGHMASTER	
002		00836629		11		BROOKE H	
DATE IN	DATE OUT	TIME IN	TIME OUT	VEHICLE	ROLL OFF		
08/22/23	08/22/23	11:01	11:01	SLT01-218	23-0134		
REFERENCE				ORIGIN			
23-0134				VIN: YTE3514_MN_5AXLES			

SCALE 2 GROSS WT 78100 LB Inbound Ticket  
STORED TARE WT 34920 LB  
NET WEIGHT 43180 LB

QTY.	UNIT	DESCRIPTION	RATE	EXTENSION	FEE	TOTAL
21.59	TON	SOIL TON				

This facility will only accept non-hazardous industrial  
recyclables or construction, and demolition waste.  
We will not accept any loads containing any  
non-approved wastes or hazardous waste.651-438-1500  
Generator: ST PAUL PORT AUTHORITY-HEIGHTS  
Address: 2200 Larpenteur Ave E  
City/State St Paul, MN 55109  
Manifest: 1953359

SKB-WCI4410

SIGNATURE \_\_\_\_\_

NET AMOUNT
TENDERED
CHANGE
CHECK NO.

Industrial-Rosemont  
13425 Courthouse Blvd.  
Rosemount, MN 55068

197 CARL BOLANDER & SONS CO.  
251 STARKEY STREET  
ST. PAUL MN 55107

SITE		TICKET		GRID		WEIGHMASTER	
002		00836629		11		BROOKE H	
DATE IN	DATE OUT	TIME IN	TIME OUT	VEHICLE	ROLL OFF		
08/22/23	08/22/23	11:01	11:01	SLT01-218	23-0134		
REFERENCE				ORIGIN			
23-0134				VIN: YTE3514_MN_5AXLES			

SCALE 2 GROSS WT 78100 LB Inbound Ticket  
STORED TARE WT 34920 LB  
NET WEIGHT 43180 LB

QTY.	UNIT	DESCRIPTION	RATE	EXTENSION	FEE	TOTAL
21.59	TON	SOIL TON				

This facility will only accept non-hazardous industrial  
recyclables or construction, and demolition waste.  
We will not accept any loads containing any  
non-approved wastes or hazardous waste.651-438-1500  
Generator: ST PAUL PORT AUTHORITY-HEIGHTS  
Address: 2200 Larpenteur Ave E  
City/State St Paul, MN 55109  
Manifest: 1953359

SKB-WCI4410

SIGNATURE \_\_\_\_\_

NET AMOUNT
TENDERED
CHANGE
CHECK NO.





# SKB Rosemount Industrial Waste Facility

1953374

Shipping Manifest		1. Generator's US EPA ID No. (if any)		2. Page 1 of page(s)	
3. Generator's Name and Facility Address St. Paul Port Authority 2200 Larpenteur Ave E, St. Paul, MN 55109		Mailing Address St. Paul Port Authority The Heights - Former Hillcrest 400 Wabasha St. N, Ste. #240, St. Paul, MN 55102 Fax (651) 223-5198			
4. Generator's Phone (651) 204-6241					
5. Transporter 1 Company Name <b>Who Dat Hauling LLC</b>		Phone:			
6. Transporter 2 Company Name		Phone:			
7. Designated Facility Name and Site Address SKB Rosemount Industrial Waste Facility 13425 Courthouse Blvd. Rosemount, MN 55068		651-438-1500			
8. U.S. DOT Description (including Proper Shipping Name)		9. Containers No. Type		10. Total Quantity	11. Unit Wt/Vol
a. Non-Hazardous Industrial Waste (Mercury Contaminated Soil <10mg/kg) Job #23-6600 Jesse Wilcox					
b.					
c.					
d.					
13. Additional Descriptions for Materials Listed Above (indicate waste stream Approval # below) a. MI 23-0134 Mercury Contaminated Soil <10mg/kg b. MI c. MI d. MI		14. Special Handling Procedures for Wastes Listed Above			
15. Special Handling Instructions and Additional Information Emergency Contact:		SKB Use Only Load # _____ Scale Wt. _____ Tons/Yds. _____			
16. GENERATOR'S CERTIFICATION: I hereby declare that the contents of this consignment are fully and accurately described above by proper shipping name and are classified, packed, marked, and labeled, and are in all respects in proper condition for transport by highway according to applicable international and national government regulations.					
Printed/Typed Name Agent for St. Paul Port Authority		Signature <i>[Signature]</i>		Month Day Year 08 09 23	
17. Transporter 1 Acknowledged Receipt of Materials		Printed/Typed Name <b>Cordell R.</b>		Signature <i>[Signature]</i>	
18. Transporter 2 Acknowledgement of Receipt of Materials		Printed/Typed Name		Signature	
19. Discrepancy Indication Space					
20. Facility Owner or Operator: Certification of receipt of non-hazardous materials covered by this Manifest except as noted in Item 19.					
Printed/Typed Name <i>[Signature]</i>		Signature <i>[Signature]</i>		Month Day Year 08 22 23	

White - Return to Generator

Canary - Facility Copy

Pink - Transporter

Goldenrod - Generator Copy

Industrial-Rosemont  
13425 Courthouse Blvd.  
Rosemount, MN 55068



197 CARL BOLANDER & SONS CO.  
251 STARKEY STREET  
ST. PAUL MN 55107

SITE		TICKET		GRID		WEIGHMASTER	
002		00836632		11		BROOKE H	
DATE IN	DATE OUT	TIME IN	TIME OUT	VEHICLE	ROLL OFF		
08/22/23	08/22/23	11:02	11:02	WDH41-518	23-0134		
REFERENCE				ORIGIN			
23-0134				VIN: YTD8943_MN_6AXLES-4			

SCALE 2 GROSS WT 80540 LB Inbound Ticket  
STORED TARE WT 34780 LB  
NET WEIGHT 45760 LB

QTY.	UNIT	DESCRIPTION	RATE	EXTENSION	FEE	TOTAL
22.88	TON	SOIL TON				

This facility will only accept non-hazardous industrial  
recyclables or construction, and demolition waste.

We will not accept any loads containing any  
non-approved wastes or hazardous waste.651-438-1500

Generator: ST PAUL PORT AUTHORITY-HEIGHTS

Address: 2200 Larpenteur Ave E

City/State: St Paul, MN 55109

Manifest: 1953374

SKB-WCI 4410

SIGNATURE \_\_\_\_\_

NET AMOUNT

TENDERED

CHANGE

CHECK NO.

Industrial-Rosemont  
13425 Courthouse Blvd.  
Rosemount, MN 55068

197 CARL BOLANDER & SONS CO.  
251 STARKEY STREET  
ST. PAUL MN 55107

SITE		TICKET		GRID		WEIGHMASTER	
002		00836632		11		BROOKE H	
DATE IN	DATE OUT	TIME IN	TIME OUT	VEHICLE	ROLL OFF		
08/22/23	08/22/23	11:02	11:02	WDH41-518	23-0134		
REFERENCE				ORIGIN			
23-0134				VIN: YTD8943_MN_6AXLES-4			

SCALE 2 GROSS WT 80540 LB Inbound Ticket  
STORED TARE WT 34780 LB  
NET WEIGHT 45760 LB

QTY.	UNIT	DESCRIPTION	RATE	EXTENSION	FEE	TOTAL
22.88	TON	SOIL TON				

This facility will only accept non-hazardous industrial  
recyclables or construction, and demolition waste.

We will not accept any loads containing any  
non-approved wastes or hazardous waste.651-438-1500

Generator: ST PAUL PORT AUTHORITY-HEIGHTS

Address: 2200 Larpenteur Ave E

City/State: St Paul, MN 55109

Manifest: 1953374

SKB-WCI 4410

SIGNATURE \_\_\_\_\_

NET AMOUNT

TENDERED

CHANGE

CHECK NO.



# SKB Rosemount Industrial Waste Facility

1953375

Shipping Manifest		1. Generator's US EPA ID No. (if any)		2. Page 1 of page(s)	
3. Generator's Name and Facility Address St. Paul Port Authority 2200 Larpenteur Ave E, St. Paul, MN 55109		Mailing Address St. Paul Port Authority The Heights - Former Hillcrest 400 Wabasha St. N, Ste. #240, St. Paul, MN 55102 Fax (651) 223-5198			
4. Generator's Phone (651) 204-6241					
5. Transporter 1 Company Name <i>CMR Hauling LLC</i>		Phone:			
6. Transporter 2 Company Name		Phone:			
7. Designated Facility Name and Site Address SKB Rosemount Industrial Waste Facility 13425 Courthouse Blvd. Rosemount, MN 55068		651-438-1500			
8. U.S. DOT Description (including Proper Shipping Name)		9. Containers No. Type		10. Total Quantity	
a. Non-Hazardous Industrial Waste (Mercury Contaminated Soil <10mg/kg) Job #23-6600 Jesse Wilcox					
b.					
c.					
d.					
13. Additional Descriptions for Materials Listed Above (indicate waste stream Approval # below) a. MI 23-0134 Mercury Contaminated Soil <10mg/kg b. MI c. MI d. MI		14. Special Handling Procedures for Wastes Listed Above			
15. Special Handling Instructions and Additional Information Emergency Contact:		SKB Use Only Load # Scale Wt. Tons/Yds.			
16. GENERATOR'S CERTIFICATION: I hereby declare that the contents of this consignment are fully and accurately described above by proper shipping name and are classified, packed, marked, and labeled, and are in all respects in proper condition for transport by highway according to applicable international and national government regulations.					
Printed/Typed Name Agent for St. Paul Port Authority		Signature <i>[Signature]</i>		Month Day Year 08 09 23	
17. Transporter 1 Acknowledged of Receipt of Materials		Printed/Typed Name <i>Cory Ricks</i>		Signature <i>[Signature]</i>	
18. Transporter 2 Acknowledgement of Receipt of Materials		Printed/Typed Name		Signature	
19. Discrepancy Indication Space					
20. Facility Owner or Operator: Certification of receipt of non-hazardous materials covered by this Manifest except as noted in Item 19.					
Printed/Typed Name <i>[Signature]</i>		Signature <i>[Signature]</i>		Month Day Year 08 09 23	

White - Return to Generator

Pink - Transporter

Canary - Facility Copy

Goldenrod - Generator Copy

Industrial-Rosemont  
13425 Courthouse Blvd.  
Rosemount, MN 55068



197 CARL BOLANDER & SONS CO.  
251 STARKEY STREET  
ST. PAUL MN 55107

SITE		TICKET		GRID		WEIGHMASTER	
002		00836634		11		BROOKE H	
DATE IN		DATE OUT		TIME IN	TIME OUT	VEHICLE	ROLL OFF
08/22/23		08/22/23		11:05	11:05	CMR017-318	23-0134
REFERENCE				ORIGIN			
23-0134				VIN: YTE1236_MN_6AXLES			

SCALE 2 GROSS WT 79720 LB Inbound Ticket  
STORED TARE WT 34360 LB  
NET WEIGHT 45360 LB

QTY.	UNIT	DESCRIPTION	RATE	EXTENSION	FEE	TOTAL
22.68	TON	SOIL TON				

This facility will only accept non-hazardous industrial  
recyclables or construction, and demolition waste.  
We will not accept any loads containing any  
non-approved wastes or hazardous waste.651-438-1500  
Generator: ST PAUL PORT AUTHORITY-HEIGHTS  
Address: 2200 Larpenteur Ave E  
City/State St Paul, MN 55109  
Manifest: 1953375

SKB-WC14410

SIGNATURE \_\_\_\_\_

NET AMOUNT
TENDERED
CHANGE
CHECK NO.

Industrial-Rosemont  
13425 Courthouse Blvd.  
Rosemount, MN 55068

197 CARL BOLANDER & SONS CO.  
251 STARKEY STREET  
ST. PAUL MN 55107

SITE		TICKET		GRID		WEIGHMASTER	
002		00836634		11		BROOKE H	
DATE IN		DATE OUT		TIME IN	TIME OUT	VEHICLE	ROLL OFF
08/22/23		08/22/23		11:05	11:05	CMR017-318	23-0134
REFERENCE				ORIGIN			
23-0134				VIN: YTE1236_MN_6AXLES			

SCALE 2 GROSS WT 79720 LB Inbound Ticket  
STORED TARE WT 34360 LB  
NET WEIGHT 45360 LB

QTY.	UNIT	DESCRIPTION	RATE	EXTENSION	FEE	TOTAL
22.68	TON	SOIL TON				

This facility will only accept non-hazardous industrial  
recyclables or construction, and demolition waste.  
We will not accept any loads containing any  
non-approved wastes or hazardous waste.651-438-1500  
Generator: ST PAUL PORT AUTHORITY-HEIGHTS  
Address: 2200 Larpenteur Ave E  
City/State St Paul, MN 55109  
Manifest: 1953375

SKB-WC14410

SIGNATURE \_\_\_\_\_

NET AMOUNT
TENDERED
CHANGE
CHECK NO.



# SKB Rosemount Industrial Waste Facility

1953376

Shipping Manifest		1. Generator's US EPA ID No. (if any)		2. Page 1 of page(s)		
3. Generator's Name and Facility Address St. Paul Port Authority 2200 Larpenleur Ave E, St. Paul, MN 55109		Mailing Address St. Paul Port Authority The Heights - Former Hillcrest 400 Wabasha St. N, Ste. #240, St. Paul, MN 55102 Fax (651) 223-5198				
4. Generator's Phone (651) 204-6241		Phone: 612-558 2992				
5. Transporter 1 Company Name CMR Logistics		Phone:				
6. Transporter 2 Company Name		Phone:				
7. Designated Facility Name and Site Address SKB Rosemount Industrial Waste Facility 13425 Courthouse Blvd. Rosemount, MN 55068		651-438-1500				
8. U.S. DOT Description (Including Proper Shipping Name)		9. Containers No. Type		10. Total Quantity	11. Unit Wt/Vol	12. Waste Profile Sheet #
a. Non-Hazardous Industrial Waste (Mercury Contaminated Soil <10mg/kg) Job #23-6600 Jesse Wilcox						
b.						
c.						
d.						
13. Additional Descriptions for Materials Listed Above (Indicate waste stream Approval # below) a. MI 23-0134 Mercury Contaminated Soil <10mg/kg b. MI c. MI d. MI		14. Special Handling Procedures for Wastes Listed Above				
15. Special Handling Instructions and Additional Information Emergency Contact:		SKB Use Only Load # Scale Wt. Tons/Yds.				
16. GENERATOR'S CERTIFICATION: I hereby declare that the contents of this consignment are fully and accurately described above by proper shipping name and are classified, packed, marked, and labeled, and are in all respects in proper condition for transport by highway according to applicable international and national government regulations.						
Printed/Typed Name Agent for St. Paul Port Authority		Signature <i>[Signature]</i>		Month Day Year 08 09 23		
17. Transporter 1 Acknowledged of Receipt of Materials Printed/Typed Name <i>Michael East</i>		Signature <i>[Signature]</i>		Month Day Year 08 20 23		
18. Transporter 2 Acknowledgement of Receipt of Materials Printed/Typed Name		Signature		Month Day Year		
19. Discrepancy Indication Space						
20. Facility Owner or Operator: Certification of receipt of non-hazardous materials covered by this Manifest except as noted in item 19.						
Printed/Typed Name <i>[Signature]</i>		Signature <i>[Signature]</i>		Month Day Year 08 20 23		

White - Return to Generator

Pink - Transporter

Canary - Facility Copy

Goldenrod - Generator Copy

Industrial-Rosemont  
13425 Courthouse Blvd.  
Rosemount, MN 55068



197 CARL BOLANDER & SONS CO.  
251 STARKEY STREET  
ST. PAUL MN 55107

SITE	TICKET	GRID		WEIGHMASTER	
002	00836636	11		BROOKE H	
DATE IN	DATE OUT	TIME IN	TIME OUT	VEHICLE	ROLL OFF
08/22/23	08/22/23	11:07	11:07	CMR24-1610	23-0134
REFERENCE			ORIGIN		
23-0134			VIN: YTE0759_MN_SAXLES		

SCALE 2 GROSS WT 81420 LB Inbound Ticket  
STORED TARE WT 35780 LB  
NET WEIGHT 45640 LB

QTY.	UNIT	DESCRIPTION	RATE	EXTENSION	FEE	TOTAL
22.82	TON	SOIL TON				

This facility will only accept non-hazardous industrial  
recyclables or construction, and demolition waste.  
We will not accept any loads containing any  
non-approved wastes or hazardous waste.651-438-1500  
Generator: ST PAUL PORT AUTHORITY-HEIGHTS  
Address: 2200 Larpenteur Ave E  
City/State St Paul, MN 55109  
Manifest: 1953376

SKB-WCI 4410

SIGNATURE \_\_\_\_\_

NET AMOUNT
TENDERED
CHANGE
CHECK NO.

Industrial-Rosemont  
13425 Courthouse Blvd.  
Rosemount, MN 55068

197 CARL BOLANDER & SONS CO.  
251 STARKEY STREET  
ST. PAUL MN 55107

SITE	TICKET	GRID		WEIGHMASTER	
002	00836636	11		BROOKE H	
DATE IN	DATE OUT	TIME IN	TIME OUT	VEHICLE	ROLL OFF
08/22/23	08/22/23	11:07	11:07	CMR24-1610	23-0134
REFERENCE			ORIGIN		
23-0134			VIN: YTE0759_MN_SAXLES		

SCALE 2 GROSS WT 81420 LB Inbound Ticket  
STORED TARE WT 35780 LB  
NET WEIGHT 45640 LB

QTY.	UNIT	DESCRIPTION	RATE	EXTENSION	FEE	TOTAL
22.82	TON	SOIL TON				

This facility will only accept non-hazardous industrial  
recyclables or construction, and demolition waste.  
We will not accept any loads containing any  
non-approved wastes or hazardous waste.651-438-1500  
Generator: ST PAUL PORT AUTHORITY-HEIGHTS  
Address: 2200 Larpenteur Ave E  
City/State St Paul, MN 55109  
Manifest: 1953376

SKB-WCI 4410

SIGNATURE \_\_\_\_\_

NET AMOUNT
TENDERED
CHANGE
CHECK NO.



# SKB Rosemount Industrial Waste Facility

1953378

Shipping Manifest		1. Generator's US EPA ID No. (if any)		2. Page 1 of page(s)	
3. Generator's Name and Facility Address St. Paul Port Authority 2200 Larpenteur Ave E, St. Paul, MN 55109		Mailing Address St. Paul Port Authority The Heights - Former Hillcrest 400 Wabasha St. N, Ste. #240, St. Paul, MN 55102 Fax (651) 223-5198			
4. Generator's Phone (651) 204-6241		Phone:			
5. Transporter 1 Company Name <b>ETI #38</b>		Phone:			
6. Transporter 2 Company Name		Phone:			
7. Designated Facility Name and Site Address SKB Rosemount Industrial Waste Facility 13425 Courthouse Blvd. Rosemount, MN 55068		651-438-1500			
8. U.S. DOT Description (including Proper Shipping Name)		9. Containers No. Type		10. Total Quantity	11. Unit Wt/Vol
a. Non-Hazardous Industrial Waste (Mercury Contaminated Soil <10mg/kg) Job #23-6600 Jesse Wilcox					
b.					
c.					
d.					
13. Additional Descriptions for Materials Listed Above (indicate waste stream Approval # below) a. MI 23-0134 Mercury Contaminated Soil <10mg/kg b. MI c. MI d. MI		14. Special Handling Procedures for Wastes Listed Above			
15. Special Handling Instructions and Additional Information Emergency Contact:		SKB Use Only Load # _____ Scale Wt. _____ Tons/Yds. _____			
16. GENERATOR'S CERTIFICATION: I hereby declare that the contents of this consignment are fully and accurately described above by proper shipping name and are classified, packed, marked, and labeled, and are in all respects in proper condition for transport by highway according to applicable international and national government regulations.					
Printed/Typed Name Agent for St. Paul Port Authority		Signature		Month Day Year 08 09 23	
17. Transporter 1 Acknowledged Receipt of Materials		Signature		Month Day Year 8 22 23	
18. Transporter 2 Acknowledgement of Receipt of Materials		Signature		Month Day Year	
19. Discrepancy Indication Space					
20. Facility Owner or Operator: Certification of receipt of non-hazardous materials covered by this Manifest except as noted in Item 19.					
Printed/Typed Name		Signature		Month Day Year 8 22 23	

White - Return to Generator

Canary - Facility Copy

Pink - Transporter

Goldenrod - Generator Copy



Industrial-Rosemont  
13425 Courthouse Blvd.  
Rosemont, MN 55068

197 CARL BOLANDER & SONS CO.  
251 STARKEY STREET  
ST. PAUL MN 55107



SITE	TICKET	GRID		WEIGHMASTER	
002	00836640	11		BROOKE H	
DATE IN	DATE OUT	TIME IN	TIME OUT	VEHICLE	ROLL OFF
08/22/23	08/22/23	11:12	11:12	ETS38-1812	23-0134
REFERENCE			ORIGIN		
23-0134			VIN: YCB2643_MN_4AXLES		

SCALE 2 GROSS WT 78400 LB  
STORED TARE WT 31860 LB  
NET WEIGHT 46540 LB

Inbound Ticket

QTY.	UNIT	DESCRIPTION	RATE	EXTENSION	FEE	TOTAL
23.27	TON	SOIL TON				

This facility will only accept non-hazardous industrial  
recyclables or construction, and demolition waste.  
We will not accept any loads containing any  
non-approved wastes or hazardous waste.651-438-1500

Generator: ST PAUL PORT AUTHORITY-HEIGHTS  
Address: 2200 Larpenteur Ave E  
City/State St Paul, MN 55109  
Manifest: 1953378

SKB-WCI 4410

SIGNATURE \_\_\_\_\_

NET AMOUNT

TENDERED

CHANGE

CHECK NO.

Industrial-Rosemont  
13425 Courthouse Blvd.  
Rosemont, MN 55068

197 CARL BOLANDER & SONS CO.  
251 STARKEY STREET  
ST. PAUL MN 55107

SITE	TICKET	GRID		WEIGHMASTER	
002	00836640	11		BROOKE H	
DATE IN	DATE OUT	TIME IN	TIME OUT	VEHICLE	ROLL OFF
08/22/23	08/22/23	11:12	11:12	ETS38-1812	23-0134
REFERENCE			ORIGIN		
23-0134			VIN: YCB2643_MN_4AXLES		

SCALE 2 GROSS WT 78400 LB  
STORED TARE WT 31860 LB  
NET WEIGHT 46540 LB

Inbound Ticket

QTY.	UNIT	DESCRIPTION	RATE	EXTENSION	FEE	TOTAL
23.27	TON	SOIL TON				

This facility will only accept non-hazardous industrial  
recyclables or construction, and demolition waste.  
We will not accept any loads containing any  
non-approved wastes or hazardous waste.651-438-1500

Generator: ST PAUL PORT AUTHORITY-HEIGHTS  
Address: 2200 Larpenteur Ave E  
City/State St Paul, MN 55109  
Manifest: 1953378

SKB-WCI 4410

SIGNATURE \_\_\_\_\_

NET AMOUNT

TENDERED

CHANGE

CHECK NO.



# SKB Rosemount Industrial Waste Facility

1953377

Shipping Manifest		1. Generator's US EPA ID No. (if any)		2. Page 1 of page(s)		
3. Generator's Name and Facility Address St. Paul Port Authority 2200 Larpentour Ave E, St. Paul, MN 55109		Mailing Address St. Paul Port Authority The Heights - Former Hillcrest 400 Wabasha St. N, Ste. #240, St. Paul, MN 55102 Fax (651) 223-5198				
4. Generator's Phone (651) 204-6241		Phone: (651) 223-5198				
5. Transporter 1 Company Name <i>Akim</i>		Phone:				
6. Transporter 2 Company Name		Phone:				
7. Designated Facility Name and Site Address SKB Rosemount Industrial Waste Facility 13425 Courthouse Blvd. Rosemount, MN 55068		651-438-1500				
8. U.S. DOT Description (including Proper Shipping Name)		9. Containers No. Type		10. Total Quantity	11. Unit Wt/Vol	12. Waste Profile Sheet #
a. Non-Hazardous Industrial Waste (Mercury Contaminated Soil <10mg/kg) Job #23-6600 Jesse Wilcox						
b.						
c.						
d.						
13. Additional Descriptions for Materials Listed Above (indicate waste stream Approval # below) a. MI 23-0134 Mercury Contaminated Soil <10mg/kg b. MI c. MI d. MI		14. Special Handling Procedures for Wastes Listed Above				
15. Special Handling Instructions and Additional Information Emergency Contact:		SKB Use Only Load # Scale Wt. Tons/Yds.				
16. GENERATOR'S CERTIFICATION: I hereby declare that the contents of this consignment are fully and accurately described above by proper shipping name and are classified, packed, marked, and labeled, and are in all respects in proper condition for transport by highway according to applicable international and national government regulations.						
Printed/Typed Name Agent for St. Paul Port Authority		Signature <i>[Signature]</i>		Month Day Year 08 09 23		
17. Transporter 1 Acknowledged Receipt of Materials Printed/Typed Name <i>[Signature]</i>		Signature <i>[Signature]</i>		Month Day Year 08 22 23		
18. Transporter 2 Acknowledgement of Receipt of Materials Printed/Typed Name		Signature		Month Day Year		
19. Discrepancy Indication Space						
20. Facility Owner or Operator: Certification of receipt of non-hazardous materials covered by this Manifest except as noted in Item 19.						
Printed/Typed Name <i>[Signature]</i>		Signature <i>[Signature]</i>		Month Day Year 8 2003		

White - Return to Generator  
Pink - Transporter  
Goldenrod - Generator Copy

Industrial-Rosemont  
13425 Courthouse Blvd.  
Rosemount, MN 55068



197 CARL BOLANDER & SONS CO.  
251 STARKEY STREET  
ST. PAUL MN 55107

SITE	TICKET	GRID		WEIGHMASTER	
002	00836645	11		BROOKE H	
DATE IN	DATE OUT	TIME IN	TIME OUT	VEHICLE	ROLL OFF
08/22/23	08/22/23	11:16	11:16	AT4-1606	23-0134
REFERENCE			ORIGIN		
23-0134			VIN: YTD3567_MN_6AXLES		

SCALE 2 GROSS WT 77780 LB  
STORED TARE WT 34520 LB  
NET WEIGHT 43260 LB

Inbound Ticket

QTY.	UNIT	DESCRIPTION	RATE	EXTENSION	FEE	TOTAL
21.63	TON	SOIL TON				

This facility will only accept non-hazardous industrial  
recyclables or construction, and demolition waste.  
We will not accept any loads containing any  
non-approved wastes or hazardous waste.651-438-1500  
Generator: ST PAUL PORT AUTHORITY-HEIGHTS  
Address: 2200 Larpenteur Ave E  
City/State St Paul, MN 55109  
Manifest: 1953377

SKB-WCI4410

SIGNATURE \_\_\_\_\_

NET AMOUNT
TENDERED
CHANGE
CHECK NO.

Industrial-Rosemont  
13425 Courthouse Blvd.  
Rosemount, MN 55068

197 CARL BOLANDER & SONS CO.  
251 STARKEY STREET  
ST. PAUL MN 55107

SITE	TICKET	GRID		WEIGHMASTER	
002	00836645	11		BROOKE H	
DATE IN	DATE OUT	TIME IN	TIME OUT	VEHICLE	ROLL OFF
08/22/23	08/22/23	11:16	11:16	AT4-1606	23-0134
REFERENCE			ORIGIN		
23-0134			VIN: YTD3567_MN_6AXLES		

SCALE 2 GROSS WT 77780 LB  
STORED TARE WT 34520 LB  
NET WEIGHT 43260 LB

Inbound Ticket

QTY.	UNIT	DESCRIPTION	RATE	EXTENSION	FEE	TOTAL
21.63	TON	SOIL TON				

This facility will only accept non-hazardous industrial  
recyclables or construction, and demolition waste.  
We will not accept any loads containing any  
non-approved wastes or hazardous waste.651-438-1500  
Generator: ST PAUL PORT AUTHORITY-HEIGHTS  
Address: 2200 Larpenteur Ave E  
City/State St Paul, MN 55109  
Manifest: 1953377

SKB-WCI4410

SIGNATURE \_\_\_\_\_

NET AMOUNT
TENDERED
CHANGE
CHECK NO.



# SKB Rosemount Industrial Waste Facility

1953379

Shipping Manifest		1. Generator's US EPA ID No. (if any)		2. Page 1 of page(s)	
3. Generator's Name and Facility Address St. Paul Port Authority 2200 Larpenteur Ave E, St. Paul, MN 55109		Mailing Address St. Paul Port Authority The Heights - Former Hillcrest 400 Wabasha St. N, Ste. #240, St. Paul, MN 55102			
4. Generator's Phone (651) 204-6241		Fax (651) 223-5198			
5. Transporter 1 Company Name MORAN PARKS INC		Phone: 952-686-8449			
6. Transporter 2 Company Name 1		Phone:			
7. Designated Facility Name and Site Address SKB Rosemount Industrial Waste Facility 13425 Courthouse Blvd. Rosemount, MN 55068		651-438-1500			
8. U.S. DOT Description (including Proper Shipping Name)		9. Containers No. Type		10. Total Quantity	11. Unit Wt/Vol
a. Non-Hazardous Industrial Waste (Mercury Contaminated Soil <10mg/kg) Job #23-6600 Jesse Wilcox					
b.					
c.					
d.					
13. Additional Descriptions for Materials Listed Above (indicate waste stream Approval # below) a. MI 23-0134 Mercury Contaminated Soil <10mg/kg b. MI c. MI d. MI		14. Special Handling Procedures for Wastes Listed Above			
15. Special Handling Instructions and Additional Information Emergency Contact:		SKB Use Only Load # Scale Wt. Tons/Yds.			
16. GENERATOR'S CERTIFICATION: I hereby declare that the contents of this consignment are fully and accurately described above by proper shipping name and are classified, packed, marked, and labeled, and are in all respects in proper condition for transport by highway according to applicable international and national government regulations.					
Printed/Typed Name Agent for St. Paul Port Authority		Signature [Signature]		Month 08	Day 09
17. Transporter 1 Acknowledged Receipt of Materials		Signature [Signature]		Month 08	Day 22
Printed/Typed Name MORAN PARKS INC		Signature [Signature]		Year 23	
18. Transporter 2 Acknowledgement of Receipt of Materials		Signature		Month	Day
Printed/Typed Name		Signature		Year	
19. Discrepancy Indication Space					
20. Facility Owner or Operator: Certification of receipt of non-hazardous materials covered by this Manifest except as noted in Item 18.					
Printed/Typed Name Dane		Signature Dane		Month 8	Day 22
				Year 23	

White - Return to Generator

Canary - Facility Copy

Pink - Transporter

Goldenrod - Generator Copy

Industrial-Rosemont  
13425 Courthouse Blvd.  
Rosemont, MN 55068



197 CARL BOLANDER & SONS CO.  
251 STARKEY STREET  
ST. PAUL MN 55107

SITE	TICKET	GRID		WEIGHMASTER	
002	00836648	11		DAVID	
DATE IN	DATE OUT	TIME IN	TIME OUT	VEHICLE	ROLL OFF
08/22/23	08/22/23	11:19	11:19	MP1-325	23-0134
REFERENCE			ORIGIN		
23-0134			VIN: PZA3258_MN_6AXLES		

SCALE 1 GROSS WT 87860 LB Inbound Ticket  
STORED TARE WT 37520 LB  
NET WEIGHT 50340 LB

QTY.	UNIT	DESCRIPTION	RATE	EXTENSION	FEE	TOTAL
25.17	TON	SOIL TON				

This facility will only accept non-hazardous industrial  
recyclables or construction, and demolition waste.

We will not accept any loads containing any  
non-approved wastes or hazardous waste.651-438-1500

Generator: ST PAUL PORT AUTHORITY-HEIGHTS

Address: 2200 Larpenteur Ave E

City/State St Paul, MN 55109

Manifest: 1953379

SKB-WCI 4410

SIGNATURE \_\_\_\_\_

NET AMOUNT

TENDERED

CHANGE

CHECK NO.

Industrial-Rosemont  
13425 Courthouse Blvd.  
Rosemont, MN 55068

197 CARL BOLANDER & SONS CO.  
251 STARKEY STREET  
ST. PAUL MN 55107

SITE	TICKET	GRID		WEIGHMASTER	
002	00836648	11		DAVID	
DATE IN	DATE OUT	TIME IN	TIME OUT	VEHICLE	ROLL OFF
08/22/23	08/22/23	11:19	11:19	MP1-325	23-0134
REFERENCE			ORIGIN		
23-0134			VIN: PZA3258_MN_6AXLES		

SCALE 1 GROSS WT 87860 LB Inbound Ticket  
STORED TARE WT 37520 LB  
NET WEIGHT 50340 LB

QTY.	UNIT	DESCRIPTION	RATE	EXTENSION	FEE	TOTAL
25.17	TON	SOIL TON				

This facility will only accept non-hazardous industrial  
recyclables or construction, and demolition waste.

We will not accept any loads containing any  
non-approved wastes or hazardous waste.651-438-1500

Generator: ST PAUL PORT AUTHORITY-HEIGHTS

Address: 2200 Larpenteur Ave E

City/State St Paul, MN 55109

Manifest: 1953379

SKB-WCI 4410

SIGNATURE \_\_\_\_\_

NET AMOUNT

TENDERED

CHANGE

CHECK NO.



# SKB Rosemount Industrial Waste Facility

1953384

Shipping Manifest		1. Generator's US EPA ID No. (if any)		2. Page 1 of page(s)	
3. Generator's Name and Facility Address St. Paul Port Authority 2200 Larpenetue Ave E, St. Paul, MN 55109		Mailing Address St. Paul Port Authority The Heights - Former Hillcrest 400 Wabasha St. N, Ste. #240, St. Paul, MN 55102 Fax (651) 223-5198			
4. Generator's Phone (651) 204-6241					
5. Transporter 1 Company Name <i>Advance Haulers</i>		Phone:			
6. Transporter 2 Company Name		Phone:			
7. Designated Facility Name and Site Address SKB Rosemount Industrial Waste Facility 13425 Courthouse Blvd. Rosemount, MN 55068		651-438-1500			
8. U.S. DOT Description (Including Proper Shipping Name)		9. Containers		10. Total Quantity	11. Unit Wt/Vol
		No.	Type		
a. Non-Hazardous Industrial Waste (Mercury Contaminated Soil <10mg/kg) Job #23-6600 Jesse Wilcox					
b.					
c.					
d.					
13. Additional Descriptions for Materials Listed Above (indicate waste stream Approval # below)		14. Special Handling Procedures for Wastes Listed Above			
a. MI 23-0134 Mercury Contaminated Soil <10mg/kg					
b. MI					
c. MI					
d. MI					
15. Special Handling Instructions and Additional Information Emergency Contact:		SKB Use Only Load # Scale Wt. Tons/Yds.			
16. GENERATOR'S CERTIFICATION: I hereby declare that the contents of this consignment are fully and accurately described above by proper shipping name and are classified, packed, marked, and labeled, and are in all respects in proper condition for transport by highway according to applicable international and national government regulations.					
Printed/Typed Name Agent for St. Paul Port Authority		Signature <i>[Signature]</i>		Month 08	Day 14
17. Transporter 1 Acknowledged of Receipt of Materials		Signature <i>[Signature]</i>		Month 10	Day 22
Printed/Typed Name <i>Hussein Mohamed</i>		Signature <i>[Signature]</i>		Year 2013	
18. Transporter 2 Acknowledgement of Receipt of Materials		Signature		Month	Day
Printed/Typed Name		Signature		Year	
19. Discrepancy Indication Space					
20. Facility Owner or Operator: Certification of receipt of non-hazardous materials covered by this Manifest except as noted in item 19.					
Printed/Typed Name <i>[Signature]</i>		Signature <i>[Signature]</i>		Month 8	Day 22

White - Return to Generator

Pink - Transporter

Canary - Facility Copy

Goldenrod - Generator Copy

Industrial-Rosemont  
13425 Courthouse Blvd.  
Rosemount, MN 55068



197 CARL BOLANDER & SONS CO.  
251 STARKEY STREET  
ST. PAUL MN 55107

SITE		TICKET		GRID		WEIGHMASTER					
002		00836658		11		BROOKE H					
DATE IN		DATE OUT		TIME IN		TIME OUT		VEHICLE		ROLL OFF	
08/22/23		08/22/23		11:29		11:29		AH101-1202		23-0134	
REFERENCE						ORIGIN					
23-0134						VIN: YCE1673_MN_6AXLES					

SCALE 2 GROSS WT 78820 LB Inbound Ticket  
STORED TARE WT 35880 LB  
NET WEIGHT 42940 LB

QTY.	UNIT	DESCRIPTION	RATE	EXTENSION	FEE	TOTAL
21.47	TON	SOIL TON				

This facility will only accept non-hazardous industrial  
recyclables or construction, and demolition waste.  
We will not accept any loads containing any  
non-approved wastes or hazardous waste.651-438-1500  
Generator: ST PAUL PORT AUTHORITY-HEIGHTS  
Address: 2200 Larpenteur Ave E  
City/State St Paul, MN 55109  
Manifest: 1953384

SIGNATURE \_\_\_\_\_

NET AMOUNT
TENDERED
CHANGE
CHECK NO.

Industrial-Rosemont  
13425 Courthouse Blvd.  
Rosemount, MN 55068

197 CARL BOLANDER & SONS CO.  
251 STARKEY STREET  
ST. PAUL MN 55107

SITE		TICKET		GRID		WEIGHMASTER					
002		00836658		11		BROOKE H					
DATE IN		DATE OUT		TIME IN		TIME OUT		VEHICLE		ROLL OFF	
08/22/23		08/22/23		11:29		11:29		AH101-1202		23-0134	
REFERENCE						ORIGIN					
23-0134						VIN: YCE1673_MN_6AXLES					

SCALE 2 GROSS WT 78820 LB Inbound Ticket  
STORED TARE WT 35880 LB  
NET WEIGHT 42940 LB

QTY.	UNIT	DESCRIPTION	RATE	EXTENSION	FEE	TOTAL
21.47	TON	SOIL TON				

This facility will only accept non-hazardous industrial  
recyclables or construction, and demolition waste.  
We will not accept any loads containing any  
non-approved wastes or hazardous waste.651-438-1500  
Generator: ST PAUL PORT AUTHORITY-HEIGHTS  
Address: 2200 Larpenteur Ave E  
City/State St Paul, MN 55109  
Manifest: 1953384

SIGNATURE \_\_\_\_\_

NET AMOUNT
TENDERED
CHANGE
CHECK NO.





# SKB Rosemount Industrial Waste Facility

1953382

Shipping Manifest		1. Generator's US EPA ID No. (if any)		2. Page 1 of page(s)	
3. Generator's Name and Facility Address St. Paul Port Authority 2200 Larpentour Ave E, St. Paul, MN 55109		Mailing Address St. Paul Port Authority The Heights - Former Hillcrest 400 Wabasha St. N, Ste. #240, St. Paul, MN 55102 Fax (651) 223-5198			
4. Generator's Phone (651) 204-6241					
5. Transporter 1 Company Name <i>BPT</i>		Phone:			
6. Transporter 2 Company Name		Phone:			
7. Designated Facility Name and Site Address SKB Rosemount Industrial Waste Facility 13425 Courthouse Blvd. Rosemount, MN 55068		651-438-1500			
8. U.S. DOT Description (including Proper Shipping Name)		9. Containers No. Type		10. Total Quantity	
a. Non-Hazardous Industrial Waste (Mercury Contaminated Soil <10mg/kg) Job #23-6600 Jesse Wilcox					
b.					
c.					
d.					
13. Additional Descriptions for Materials Listed Above (indicate waste stream Approval # below)		12. Waste Profile Sheet #			
a. MI 23-0134 Mercury Contaminated Soil <10mg/kg					
b. MI					
c. MI					
d. MI					
15. Special Handling Instructions and Additional Information Emergency Contact:		14. Special Handling Procedures for Wastes Listed Above			
		SKB Use Only Load # Scale Wt. Tons/Yds.			
16. GENERATOR'S CERTIFICATION: I hereby declare that the contents of this consignment are fully and accurately described above by proper shipping name and are classified, packed, marked, and labeled, and are in all respects in proper condition for transport by highway according to applicable International and national government regulations.					
Printed/Typed Name Agent for St. Paul Port Authority		Signature <i>Res...</i>		Month Day Year 98 09 23	
17. Transporter 1 Acknowledged of Receipt of Materials		Signature <i>Bob Fartch</i>		Month Day Year 8 22 23	
18. Transporter 2 Acknowledgement of Receipt of Materials		Signature		Month Day Year	
Printed/Typed Name		Signature		Month Day Year	
19. Discrepancy Indication Space					
20. Facility Owner or Operator: Certification of receipt of non-hazardous materials covered by this Manifest except as noted in Item 19.					
Printed/Typed Name <i>Dave</i>		Signature <i>Dave</i>		Month Day Year 8 22 23	

White - Return to Generator

Canary - Facility Copy

Pink - Transporter

Goldenrod - Generator Copy

Industrial-Rosemont  
13425 Courthouse Blvd.  
Rosemount, MN 55068



197 CARL BOLANDER & SONS CO.  
251 STARKEY STREET  
ST. PAUL MN 55107

SITE	TICKET	GRID		WEIGHMASTER	
002	00836661	11		DAVID	
DATE IN	DATE OUT	TIME IN	TIME OUT	VEHICLE	ROLL OFF
08/22/23	08/22/23	11:31	11:31	BPT86-3	23-0134
REFERENCE			ORIGIN		
23-0134			VIN: YTC4660-MN-1		

SCALE 1 GROSS WT 78880 LB Inbound Ticket  
STORED TARE WT 34800 LB  
NET WEIGHT 44080 LB

QTY.	UNIT	DESCRIPTION	RATE	EXTENSION	FEE	TOTAL
22.04	TON	SOIL TON				

This facility will only accept non-hazardous industrial  
recyclables or construction, and demolition waste.

We will not accept any loads containing any  
non-approved wastes or hazardous waste.651-438-1500

Generator: ST PAUL PORT AUTHORITY-HEIGHTS

Address: 2200 Larpenteur Ave E

City/State St Paul, MN 55109

Manifest: 1953382

SKB-WCI4410

SIGNATURE \_\_\_\_\_

NET AMOUNT

TENDERED

CHANGE

CHECK NO.

Industrial-Rosemont  
13425 Courthouse Blvd.  
Rosemount, MN 55068

197 CARL BOLANDER & SONS CO.  
251 STARKEY STREET  
ST. PAUL MN 55107

SITE	TICKET	GRID		WEIGHMASTER	
002	00836661	11		DAVID	
DATE IN	DATE OUT	TIME IN	TIME OUT	VEHICLE	ROLL OFF
08/22/23	08/22/23	11:31	11:31	BPT86-3	23-0134
REFERENCE			ORIGIN		
23-0134			VIN: YTC4660-MN-1		

SCALE 1 GROSS WT 78880 LB Inbound Ticket  
STORED TARE WT 34800 LB  
NET WEIGHT 44080 LB

QTY.	UNIT	DESCRIPTION	RATE	EXTENSION	FEE	TOTAL
22.04	TON	SOIL TON				

This facility will only accept non-hazardous industrial  
recyclables or construction, and demolition waste.

We will not accept any loads containing any  
non-approved wastes or hazardous waste.651-438-1500

Generator: ST PAUL PORT AUTHORITY-HEIGHTS

Address: 2200 Larpenteur Ave E

City/State St Paul, MN 55109

Manifest: 1953382

SKB-WCI4410

SIGNATURE \_\_\_\_\_

NET AMOUNT

TENDERED

CHANGE

CHECK NO.



# SKB Rosemount Industrial Waste Facility

1953381

Shipping Manifest		1. Generator's US EPA ID No. (if any)		2. Page 1 of page(s)	
3. Generator's Name and Facility Address St. Paul Port Authority 2200 Larpeur Ave E, St. Paul, MN 55109		Mailing Address St. Paul Port Authority The Heights - Former Hillcrest 400 Wabasha St. N, Ste. #240, St. Paul, MN 55102 Fax (651) 223-5198			
4. Generator's Phone (651) 204-6241					
5. Transporter 1 Company Name <i>Agape Transport</i>		Phone:			
6. Transporter 2 Company Name		Phone:			
7. Designated Facility Name and Site Address SKB Rosemount Industrial Waste Facility 13425 Courthouse Blvd. Rosemount, MN 55068		651-438-1500			
8. U.S. DOT Description (including Proper Shipping Name)		9. Containers		10. Total Quantity	11. Unit Wt/Vol
		No.	Type		
a. Non-Hazardous Industrial Waste (Mercury Contaminated Soil <10mg/kg) Job #23-6600 Jesse Wilcox					
b.					
c.					
d.					
13. Additional Descriptions for Materials Listed Above (Indicate waste stream Approval # below)		14. Special Handling Procedures for Wastes Listed Above			
a. MI 23-0134 Mercury Contaminated Soil <10mg/kg					
b. MI					
c. MI					
d. MI					
15. Special Handling Instructions and Additional Information Emergency Contact:		SKB Use Only Load # Scale Wt. Tons/Yds.			
16. GENERATOR'S CERTIFICATION: I hereby declare that the contents of this consignment are fully and accurately described above by proper shipping name and are classified, packed, marked, and labeled, and are in all respects in proper condition for transport by highway according to applicable international and national government regulations.					
Printed/Typed Name Agent for St. Paul Port Authority		Signature <i>[Signature]</i>		Month 08	Day 09
17. Transporter 1 Acknowledged of Receipt of Materials		Signature <i>[Signature]</i>		Month 08	Day 23
Printed/Typed Name <i>EMMANUEL</i>		Signature <i>[Signature]</i>		Month 08	Day 23
18. Transporter 2 Acknowledgement of Receipt of Materials		Signature		Month	Day
Printed/Typed Name		Signature		Month	Day
19. Discrepancy Indication Space					
20. Facility Owner or Operator: Certification of receipt of non-hazardous materials covered by this Manifest except as noted in Item 19.					
Printed/Typed Name <i>Dave</i>		Signature <i>Dave</i>		Month 08	Day 22
				Year 2013	

White - Return to Generator

Canary - Facility Copy

Pink - Transporter

Goldenrod - Generator Copy

Industrial-Rosemont  
13425 Courthouse Blvd.  
Rosemount, MN 55068

197 CARL BOLANDER & SONS CO.  
251 STARKEY STREET  
ST. PAUL MN 55107



SITE	TICKET	GRID		WEIGHMASTER	
002	00836666	11		DAVID	
DATE IN	DATE OUT	TIME IN	TIME OUT	VEHICLE	ROLL OFF
08/22/23	08/22/23	11:36	11:36	AT44-1303	23-0134
REFERENCE			ORIGIN		
23-0134			VIN: YTD5515_MN_5AXLES		

SCALE 1 GROSS WT 80380 LB Inbound Ticket  
STORED TARE WT 33520 LB  
NET WEIGHT 46860 LB

QTY.	UNIT	DESCRIPTION	RATE	EXTENSION	FEE	TOTAL
23.43	TON	SOIL TON				

This facility will only accept non-hazardous industrial  
recyclables or construction, and demolition waste.  
We will not accept any loads containing any  
non-approved wastes or hazardous waste.651-438-1500  
Generator: ST PAUL PORT AUTHORITY-HEIGHTS  
Address: 2200 Larpenteur Ave E  
City/State St Paul, MN 55109  
Manifest: 1953381  
SKB-WCI 4410

SIGNATURE \_\_\_\_\_

NET AMOUNT
TENDERED
CHANGE
CHECK NO.

Industrial-Rosemont  
13425 Courthouse Blvd.  
Rosemount, MN 55068

197 CARL BOLANDER & SONS CO.  
251 STARKEY STREET  
ST. PAUL MN 55107

SITE	TICKET	GRID		WEIGHMASTER	
002	00836666	11		DAVID	
DATE IN	DATE OUT	TIME IN	TIME OUT	VEHICLE	ROLL OFF
08/22/23	08/22/23	11:36	11:36	AT44-1303	23-0134
REFERENCE			ORIGIN		
23-0134			VIN: YTD5515_MN_5AXLES		

SCALE 1 GROSS WT 80380 LB Inbound Ticket  
STORED TARE WT 33520 LB  
NET WEIGHT 46860 LB

QTY.	UNIT	DESCRIPTION	RATE	EXTENSION	FEE	TOTAL
23.43	TON	SOIL TON				

This facility will only accept non-hazardous industrial  
recyclables or construction, and demolition waste.  
We will not accept any loads containing any  
non-approved wastes or hazardous waste.651-438-1500  
Generator: ST PAUL PORT AUTHORITY-HEIGHTS  
Address: 2200 Larpenteur Ave E  
City/State St Paul, MN 55109  
Manifest: 1953381  
SKB-WCI 4410

SIGNATURE \_\_\_\_\_

NET AMOUNT
TENDERED
CHANGE
CHECK NO.



# SKB Rosemount Industrial Waste Facility

1953391

Shipping Manifest		1. Generator's US EPA ID No. (if any)		2. Page 1 of page(s)	
3. Generator's Name and Facility Address St. Paul Port Authority 2200 Larpenetour Ave E, St. Paul, MN 55109		Mailing Address St. Paul Port Authority The Heights - Former Hillcrest 400 Wabasha St. N, Ste. #240, St. Paul, MN 55102 Fax (651) 223-5198			
4. Generator's Phone (651) 204-6241					
5. Transporter 1 Company Name <b>ETI</b>		Phone:			
6. Transporter 2 Company Name		Phone:			
7. Designated Facility Name and Site Address SKB Rosemount Industrial Waste Facility 13425 Courthouse Blvd. Rosemount, MN 55068		651-438-1500			
8. U.S. DOT Description (including Proper Shipping Name)		9. Containers No. Type		10. Total Quantity	
a. Non-Hazardous Industrial Waste (Mercury Contaminated Soil <10mg/kg) Job #23-6600 Jesse Wilcox					
b.					
c.					
d.					
13. Additional Descriptions for Materials Listed Above (Indicate waste stream Approval # below) a. MI 23-0134 Mercury Contaminated Soil <10mg/kg b. MI c. MI d. MI		14. Special Handling Procedures for Wastes Listed Above			
15. Special Handling Instructions and Additional Information Emergency Contact:		SKB Use Only Load # Scale Wt. Tons/Yds.			
16. GENERATOR'S CERTIFICATION: I hereby declare that the contents of this consignment are fully and accurately described above by proper shipping name and are classified, packed, marked, and labeled, and are in all respects in proper condition for transport by highway according to applicable international and national government regulations.					
Printed/Typed Name Agent for St. Paul Port Authority		Signature <i>[Signature]</i>		Month Day Year 08 14 23	
17. Transporter 1 Acknowledged of Receipt of Materials		Signature <i>[Signature]</i>		Month Day Year 08 22 23	
18. Transporter 2 Acknowledgement of Receipt of Materials		Signature <i>[Signature]</i>		Month Day Year 08 22 23	
19. Discrepancy Indication Space					
20. Facility Owner or Operator: Certification of receipt of non-hazardous materials covered by this Manifest except as noted in Item 19.					
Printed/Typed Name <i>[Signature]</i>		Signature <i>[Signature]</i>		Month Day Year 08 22 23	

White - Return to Generator

Canary - Facility Copy

Pink - Transporter

Goldenrod - Generator Copy

Industrial-Rosemont  
13425 Courthouse Blvd.  
Rosemount, MN 55068

197 CARL BOLANDER & SONS CO.  
251 STARKEY STREET  
ST. PAUL MN 55107



SITE	TICKET	GRID		WEIGHMASTER	
002	00836670	11		SUE M	
DATE IN	DATE OUT	TIME IN	TIME OUT	VEHICLE	ROLL OFF
08/22/23	08/22/23	11:39	11:39	ETS03-618	23-0134
REFERENCE			ORIGIN		
23-0134			VIN: YTC8360_MN_6AXLES-4		

SCALE 3 GROSS WT 84500 LB Inbound Ticket  
STORED TARE WT 34180 LB  
NET WEIGHT 50320 LB

QTY.	UNIT	DESCRIPTION	RATE	EXTENSION	FEE	TOTAL
25.16	TON	SOIL TON				

This facility will only accept non-hazardous industrial  
recyclables or construction, and demolition waste.  
We will not accept any loads containing any  
non-approved wastes or hazardous waste.651-438-1500  
Generator: ST PAUL PORT AUTHORITY-HEIGHTS  
Address: 2200 Larpenteur Ave E  
City/State St Paul, MN 55109  
Manifest: 1953391

SIGNATURE \_\_\_\_\_

NET AMOUNT
TENDERED
CHANGE
CHECK NO.

Industrial-Rosemont  
13425 Courthouse Blvd.  
Rosemount, MN 55068

197 CARL BOLANDER & SONS CO.  
251 STARKEY STREET  
ST. PAUL MN 55107

SITE	TICKET	GRID		WEIGHMASTER	
002	00836670	11		SUE M	
DATE IN	DATE OUT	TIME IN	TIME OUT	VEHICLE	ROLL OFF
08/22/23	08/22/23	11:39	11:39	ETS03-618	23-0134
REFERENCE			ORIGIN		
23-0134			VIN: YTC8360_MN_6AXLES-4		

SCALE 3 GROSS WT 84500 LB Inbound Ticket  
STORED TARE WT 34180 LB  
NET WEIGHT 50320 LB

QTY.	UNIT	DESCRIPTION	RATE	EXTENSION	FEE	TOTAL
25.16	TON	SOIL TON				

This facility will only accept non-hazardous industrial  
recyclables or construction, and demolition waste.  
We will not accept any loads containing any  
non-approved wastes or hazardous waste.651-438-1500  
Generator: ST PAUL PORT AUTHORITY-HEIGHTS  
Address: 2200 Larpenteur Ave E  
City/State St Paul, MN 55109  
Manifest: 1953391

SIGNATURE \_\_\_\_\_

NET AMOUNT
TENDERED
CHANGE
CHECK NO.



# SKB Rosemount Industrial Waste Facility

1953383

Shipping Manifest		1. Generator's US EPA ID No. (if any)		2. Page 1 of page(s)	
3. Generator's Name and Facility Address St. Paul Port Authority 2200 Larpenteur Ave E, St. Paul, MN 55109		Mailing Address St. Paul Port Authority The Heights - Former Hillcrest 400 Wabasha St. N, Ste. #240, St. Paul, MN 55102 Fax (651) 223-5198			
4. Generator's Phone (651) 204-6241					
5. Transporter 1 Company Name <i>Nachos</i>		Phone:			
6. Transporter 2 Company Name		Phone:			
7. Designated Facility Name and Site Address SKB Rosemount Industrial Waste Facility 13425 Courthouse Blvd. Rosemount, MN 55068		651-438-1500			
8. U.S. DOT Description (Including Proper Shipping Name)		9. Containers No. Type		10. Total Quantity	11. Unit Wt/Vol
a. Non-Hazardous Industrial Waste (Mercury Contaminated Soil <10mg/kg) Job #23-6600 Jesse Wilcox					
b.					
c.					
d.					
13. Additional Descriptions for Materials Listed Above (indicate waste stream Approval # below) a. MI 23-0134 Mercury Contaminated Soil <10mg/kg b. MI c. MI d. MI		14. Special Handling Procedures for Wastes Listed Above			
15. Special Handling Instructions and Additional Information Emergency Contact:		SKB Use Only Load # Scale Wt. Tons/Yds.			
16. GENERATOR'S CERTIFICATION: I hereby declare that the contents of this consignment are fully and accurately described above by proper shipping name and are classified, packed, marked, and labeled, and are in all respects in proper condition for transport by highway according to applicable international and national government regulations.					
Printed/Typed Name Agent for St. Paul Port Authority		Signature <i>[Signature]</i>		Month Day Year 10 8 14 23	
17. Transporter 1 Acknowledged Receipt of Materials					
Printed/Typed Name <i>Jesse Wilcox</i>		Signature <i>[Signature]</i>		Month Day Year 10 8 14 23	
18. Transporter 2 Acknowledgement of Receipt of Materials					
Printed/Typed Name		Signature		Month Day Year	
19. Discrepancy Indication Space					
20. Facility Owner or Operator: Certification of receipt of non-hazardous materials covered by this Manifest except as noted in Item 19.					
Printed/Typed Name <i>[Signature]</i>		Signature <i>[Signature]</i>		Month Day Year 10 8 14 23	

White - Return to Generator

Canary - Facility Copy

Pink - Transporter

Goldenrod - Generator Copy



Industrial-Rosemont  
13425 Courthouse Blvd.  
Rosemount, MN 55068



197 CARL BOLANDER & SONS CO.  
251 STARKEY STREET  
ST. PAUL MN 55107

SITE	TICKET	GRID		WEIGHMASTER	
002	00836672	11		Christina W	
DATE IN	DATE OUT	TIME IN	TIME OUT	VEHICLE	ROLL OFF
08/22/23	08/22/23	11:40	11:40	NT559-1602	23-0134
REFERENCE			ORIGIN		
23-0134			VIN: YTE6281_MN_5AXLES		

SCALE 1 GROSS WT 82140 LB Inbound Ticket  
STORED TARE WT 31760 LB  
NET WEIGHT 50380 LB

QTY.	UNIT	DESCRIPTION	RATE	EXTENSION	FEE	TOTAL
25.19	TON	SOIL TON				

This facility will only accept non-hazardous industrial  
recyclables or construction, and demolition waste.

We will not accept any loads containing any  
non-approved wastes or hazardous waste.651-438-1500

Generator: ST PAUL PORT AUTHORITY-HEIGHTS

Address: 2200 Larpenteur Ave E

City/State: St Paul, MN 55109

Manifest: 1953383

SKB-WCI 4410

SIGNATURE \_\_\_\_\_

NET AMOUNT

TENDERED

CHANGE

CHECK NO.

Industrial-Rosemont  
13425 Courthouse Blvd.  
Rosemount, MN 55068

197 CARL BOLANDER & SONS CO.  
251 STARKEY STREET  
ST. PAUL MN 55107

SITE	TICKET	GRID		WEIGHMASTER	
002	00836672	11		Christina W	
DATE IN	DATE OUT	TIME IN	TIME OUT	VEHICLE	ROLL OFF
08/22/23	08/22/23	11:40	11:40	NT559-1602	23-0134
REFERENCE			ORIGIN		
23-0134			VIN: YTE6281_MN_5AXLES		

SCALE 1 GROSS WT 82140 LB Inbound Ticket  
STORED TARE WT 31760 LB  
NET WEIGHT 50380 LB

QTY.	UNIT	DESCRIPTION	RATE	EXTENSION	FEE	TOTAL
25.19	TON	SOIL TON				

This facility will only accept non-hazardous industrial  
recyclables or construction, and demolition waste.

We will not accept any loads containing any  
non-approved wastes or hazardous waste.651-438-1500

Generator: ST PAUL PORT AUTHORITY-HEIGHTS

Address: 2200 Larpenteur Ave E

City/State: St Paul, MN 55109

Manifest: 1953383

SKB-WCI 4410

SIGNATURE \_\_\_\_\_

NET AMOUNT

TENDERED

CHANGE

CHECK NO.



# SKB Rosemount Industrial Waste Facility

1953386

Shipping Manifest		1. Generator's US EPA ID No. (if any)		2. Page 1 of page(s)	
3. Generator's Name and Facility Address St. Paul Port Authority 2200 Larpenteur Ave E, St. Paul, MN 55109		Mailing Address St. Paul Port Authority The Heights - Former Hillcrest 400 Wabasha St. N, Ste. #240, St. Paul, MN 55102 Fax (651) 223-5198			
4. Generator's Phone (651) 204-6241		Phone: 612-986-2576			
5. Transporter 1 Company Name <i>Schickel LLC</i>		Phone:			
6. Transporter 2 Company Name		Phone:			
7. Designated Facility Name and Site Address SKB Rosemount Industrial Waste Facility 13425 Courthouse Blvd. Rosemount, MN 55068		651-438-1500			
8. U.S. DOT Description (including Proper Shipping Name)		9. Containers No. Type		10. Total Quantity	11. Unit Wt/Vol
a. Non-Hazardous Industrial Waste (Mercury Contaminated Soil <10mg/kg) Job #23-6600 Jesse Wilcox					
b.					
c.					
d.					
13. Additional Descriptions for Materials Listed Above (indicate waste stream Approval # below) a. MI 23-0134 Mercury Contaminated Soil <10mg/kg b. MI c. MI d. MI		14. Special Handling Procedures for Wastes Listed Above			
15. Special Handling Instructions and Additional Information Emergency Contact:		SKB Use Only Load # Scale Wt. Tons/Yds.			
16. GENERATOR'S CERTIFICATION: I hereby declare that the contents of this consignment are fully and accurately described above by proper shipping name and are classified, packed, marked, and labeled, and are in all respects in proper condition for transport by highway according to applicable international and national government regulations.					
Printed/Typed Name Agent for St. Paul Port Authority		Signature <i>[Signature]</i>		Month Day Year 10 8 14 23	
17. Transporter 1 Acknowledged Receipt of Materials Printed/Typed Name <i>Walter A</i>		Signature <i>[Signature]</i>		Month Day Year 10 8 27 23	
18. Transporter 2 Acknowledgement of Receipt of Materials Printed/Typed Name		Signature		Month Day Year	
19. Discrepancy Indication Space					
20. Facility Owner or Operator: Certification of receipt of non-hazardous materials covered by this Manifest except as noted in Item 19.					
Printed/Typed Name <i>[Signature]</i>		Signature <i>[Signature]</i>		Month Day Year 10 8 27 23	

White - Return to Generator

Canary - Facility Copy

Goldenrod - Generator Copy

Pink - Transporter

Industrial-Rosemont  
13425 Courthouse Blvd.  
Rosemount, MN 55068



197 CARL BOLANDER & SONS CO.  
251 STARKEY STREET  
ST. PAUL MN 55107

SITE	TICKET	GRID		WEIGHMASTER	
002	00836674	11		Christina W	
DATE IN	DATE OUT	TIME IN	TIME OUT	VEHICLE	ROLL OFF
08/22/23	08/22/23	11:42	11:42	SCH92-1603	23-0134
REFERENCE			ORIGIN		
23-0134			VIN: YTE1841_MN_5AXLES		

SCALE 1 GROSS WT 81000 LB Inbound Ticket  
STORED TARE WT 33960 LB  
NET WEIGHT 47040 LB

QTY.	UNIT	DESCRIPTION	RATE	EXTENSION	FEE	TOTAL
23.52	TON	SOIL TON				

This facility will only accept non-hazardous industrial  
recyclables or construction, and demolition waste.

We will not accept any loads containing any  
non-approved wastes or hazardous waste.651-438-1500

Generator: ST PAUL PORT AUTHORITY-HEIGHTS

Address: 2200 Larpenteur Ave E

City/State St Paul, MN 55109

Manifest: 1953386

SKB-WCI 4410

SIGNATURE \_\_\_\_\_

NET AMOUNT

TENDERED

CHANGE

CHECK NO.

Industrial-Rosemont  
13425 Courthouse Blvd.  
Rosemount, MN 55068

197 CARL BOLANDER & SONS CO.  
251 STARKEY STREET  
ST. PAUL MN 55107

SITE	TICKET	GRID		WEIGHMASTER	
002	00836674	11		Christina W	
DATE IN	DATE OUT	TIME IN	TIME OUT	VEHICLE	ROLL OFF
08/22/23	08/22/23	11:42	11:42	SCH92-1603	23-0134
REFERENCE			ORIGIN		
23-0134			VIN: YTE1841_MN_5AXLES		

SCALE 1 GROSS WT 81000 LB Inbound Ticket  
STORED TARE WT 33960 LB  
NET WEIGHT 47040 LB

QTY.	UNIT	DESCRIPTION	RATE	EXTENSION	FEE	TOTAL
23.52	TON	SOIL TON				

This facility will only accept non-hazardous industrial  
recyclables or construction, and demolition waste.

We will not accept any loads containing any  
non-approved wastes or hazardous waste.651-438-1500

Generator: ST PAUL PORT AUTHORITY-HEIGHTS

Address: 2200 Larpenteur Ave E

City/State St Paul, MN 55109

Manifest: 1953386

SKB-WCI 4410

SIGNATURE \_\_\_\_\_

NET AMOUNT

TENDERED

CHANGE

CHECK NO.



# SKB Rosemount Industrial Waste Facility

1953385

Shipping Manifest		1. Generator's US EPA ID No. (if any)		2. Page 1 of page(s)	
3. Generator's Name and Facility Address St. Paul Port Authority 2200 Larpenteur Ave E, St. Paul, MN 55109		Mailing Address St. Paul Port Authority The Heights - Former Hillcrest 400 Wabasha St. N, Ste. #240, St. Paul, MN 55102 Fax (651) 223-5198			
4. Generator's Phone (651) 204-6241		5. Transporter 1 Company Name <i>Orlando</i>			
		Phone: <i>MG Log</i>			
6. Transporter 2 Company Name		Phone:			
7. Designated Facility Name and Site Address		SKB Rosemount Industrial Waste Facility 13425 Courthouse Blvd. Rosemount, MN 55068 651-438-1500			
8. U.S. DOT Description (including Proper Shipping Name)		9. Containers		10. Total Quantity	11. Unit Wt/Vol
		No.	Type		
a. Non-Hazardous Industrial Waste (Mercury Contaminated Soil <10mg/kg) Job #23-6600 Jesse Wilcox					
b.					
c.					
d.					
13. Additional Descriptions for Materials Listed Above (Indicate waste stream Approval # below)		14. Special Handling Procedures for Wastes Listed Above			
a. MI 23-0134 Mercury Contaminated Soil <10mg/kg					
b. MI					
c. MI					
d. MI					
15. Special Handling Instructions and Additional Information		SKB Use Only			
Emergency Contact:		Load #			
		Scale Wt.			
		Tons/Yds.			
16. GENERATOR'S CERTIFICATION: I hereby declare that the contents of this consignment are fully and accurately described above by proper shipping name and are classified, packed, marked, and labeled, and are in all respects in proper condition for transport by highway according to applicable international and national government regulations.					
Printed/Typed Name Agent for St. Paul Port Authority		Signature <i>[Signature]</i>		Month 08	Day 14
				Year 23	
17. Transporter 1 Acknowledged Receipt of Materials					
Printed/Typed Name		Signature <i>[Signature]</i>		Month	Day
				Year	
18. Transporter 2 Acknowledgement of Receipt of Materials					
Printed/Typed Name		Signature		Month	Day
				Year	
19. Discrepancy Indication Space					
20. Facility Owner or Operator: Certification of receipt of non-hazardous materials covered by this Manifest except as noted in Item 19.					
Printed/Typed Name		Signature <i>[Signature]</i>		Month	Day
				Year	

White - Return to Generator

Canary - Facility Copy

Pink - Transporter

Goldenrod - Generator Copy

Industrial-Rosemont  
13425 Courthouse Blvd.  
Rosemount, MN 55068



197 CARL BOLANDER & SONS CO.  
251 STARKEY STREET  
ST. PAUL MN 55107

SITE		TICKET		GRID		WEIGHMASTER					
002		00836676		11		Christina W					
DATE IN		DATE OUT		TIME IN		TIME OUT		VEHICLE		ROLL OFF	
08/22/23		08/22/23		11:44		11:44		MGL1-1305		23-0134	
REFERENCE						ORIGIN					
23-0134						VIN: PAT1334_MN_5AXLES					

SCALE 1 GROSS WT 77200 LB  
STORED TARE WT 35060 LB  
NET WEIGHT 42140 LB

Inbound Ticket

QTY.	UNIT	DESCRIPTION	RATE	EXTENSION	FEE	TOTAL
21.07	TON	SOIL TON				

This facility will only accept non-hazardous industrial  
recyclables or construction, and demolition waste.

We will not accept any loads containing any  
non-approved wastes or hazardous waste.651-438-1500

Generator: ST PAUL PORT AUTHORITY-HEIGHTS

Address: 2200 Larpenteur Ave E

City/State: St Paul, MN 55109

Manifest: 1953385

SKB-WCI4410

SIGNATURE \_\_\_\_\_

NET AMOUNT

TENDERED

CHANGE

CHECK NO.

Industrial-Rosemont  
13425 Courthouse Blvd.  
Rosemount, MN 55068

197 CARL BOLANDER & SONS CO.  
251 STARKEY STREET  
ST. PAUL MN 55107

SITE		TICKET		GRID		WEIGHMASTER					
002		00836676		11		Christina W					
DATE IN		DATE OUT		TIME IN		TIME OUT		VEHICLE		ROLL OFF	
08/22/23		08/22/23		11:44		11:44		MGL1-1305		23-0134	
REFERENCE						ORIGIN					
23-0134						VIN: PAT1334_MN_5AXLES					

SCALE 1 GROSS WT 77200 LB  
STORED TARE WT 35060 LB  
NET WEIGHT 42140 LB

Inbound Ticket

QTY.	UNIT	DESCRIPTION	RATE	EXTENSION	FEE	TOTAL
21.07	TON	SOIL TON				

This facility will only accept non-hazardous industrial  
recyclables or construction, and demolition waste.

We will not accept any loads containing any  
non-approved wastes or hazardous waste.651-438-1500

Generator: ST PAUL PORT AUTHORITY-HEIGHTS

Address: 2200 Larpenteur Ave E

City/State: St Paul, MN 55109

Manifest: 1953385

SKB-WCI4410

SIGNATURE \_\_\_\_\_

NET AMOUNT

TENDERED

CHANGE

CHECK NO.



# SKB Rosemount Industrial Waste Facility

1953387

Shipping Manifest		1. Generator's US EPA ID No. (if any)		2. Page 1 of page(s)	
3. Generator's Name and Facility Address St. Paul Port Authority 2200 Larpenteur Ave E, St. Paul, MN 55109		Mailing Address St. Paul Port Authority The Heights - Former Hillcrest 400 Wabasha St. N, Ste. #240, St. Paul, MN 55102 Fax (651) 223-5198			
4. Generator's Phone (651) 204-6241		5. Transporter 1 Company Name <b>PTY50711C</b> Phone:			
6. Transporter 2 Company Name		Phone:			
7. Designated Facility Name and Site Address SKB Rosemount Industrial Waste Facility 13425 Courthouse Blvd. Rosemount, MN 55068 651-438-1500					
8. U.S. DOT Description (Including Proper Shipping Name)		9. Containers No. Type		10. Total Quantity	
a. Non-Hazardous Industrial Waste (Mercury Contaminated Soil <10mg/kg) Job #23-6600 Jesse Wilcox					
b.					
c.					
d.					
13. Additional Descriptions for Materials Listed Above (Indicate waste stream Approval # below) a. MI 23-0134 Mercury Contaminated Soil <10mg/kg b. MI c. MI d. MI		14. Special Handling Procedures for Wastes Listed Above			
15. Special Handling Instructions and Additional Information Emergency Contact:		SKB Use Only Load # Scale Wt. Tons/Yds.			
16. GENERATOR'S CERTIFICATION: I hereby declare that the contents of this consignment are fully and accurately described above by proper shipping name and are classified, packed, marked, and labeled, and are in all respects in proper condition for transport by highway according to applicable international and national government regulations.					
Printed/Typed Name Agent for St. Paul Port Authority		Signature <i>[Signature]</i>		Month Day Year 08 14 23	
17. Transporter 1 Acknowledged of Receipt of Materials					
Printed/Typed Name		Signature <i>[Signature]</i>		Month Day Year 10 18 23	
18. Transporter 2 Acknowledgement of Receipt of Materials					
Printed/Typed Name		Signature		Month Day Year	
19. Discrepancy Indication Space					
20. Facility Owner or Operator: Certification of receipt of non-hazardous materials covered by this Manifest except as noted in Item 19.					
Printed/Typed Name <i>[Signature]</i>		Signature <i>[Signature]</i>		Month Day Year 08 20 23	

White - Return to Generator      Pink - Transporter      Canary - Facility Copy      Goldenrod - Generator Copy

Industrial-Rosemont  
13425 Courthouse Blvd.  
Rosemount, MN 55068

197 CARL BOLANDER & SONS CO.  
251 STARKEY STREET  
ST. PAUL MN 55107



SITE	TICKET	GRID		WEIGHMASTER	
002	00836678	11		BROOKE H	
DATE IN	DATE OUT	TIME IN	TIME OUT	VEHICLE	ROLL OFF
08/22/23	08/22/23	11:45	11:45	PTY507-402	23-0134
REFERENCE			ORIGIN		
23-0134			VIN: YTE0758_MN_6AXLES		

SCALE 2 GROSS WT 76880 LB Inbound Ticket  
STORED TARE WT 33940 LB  
NET WEIGHT 42940 LB

QTY.	UNIT	DESCRIPTION	RATE	EXTENSION	FEE	TOTAL
21.47	TON	SOIL TON				

This facility will only accept non-hazardous industrial  
recyclables or construction, and demolition waste.

We will not accept any loads containing any  
non-approved wastes or hazardous waste.651-438-1500

Generator: ST PAUL PORT AUTHORITY-HEIGHTS

Address: 2200 Larpenteur Ave E

City/State: St Paul, MN 55109

Manifest: 1953387

SKB-WCI4410

SIGNATURE \_\_\_\_\_

NET AMOUNT

TENDERED

CHANGE

CHECK NO.

Industrial-Rosemont  
13425 Courthouse Blvd.  
Rosemount, MN 55068

197 CARL BOLANDER & SONS CO.  
251 STARKEY STREET  
ST. PAUL MN 55107

SITE	TICKET	GRID		WEIGHMASTER	
002	00836678	11		BROOKE H	
DATE IN	DATE OUT	TIME IN	TIME OUT	VEHICLE	ROLL OFF
08/22/23	08/22/23	11:45	11:45	PTY507-402	23-0134
REFERENCE			ORIGIN		
23-0134			VIN: YTE0758_MN_6AXLES		

SCALE 2 GROSS WT 76880 LB Inbound Ticket  
STORED TARE WT 33940 LB  
NET WEIGHT 42940 LB

QTY.	UNIT	DESCRIPTION	RATE	EXTENSION	FEE	TOTAL
21.47	TON	SOIL TON				

This facility will only accept non-hazardous industrial  
recyclables or construction, and demolition waste.

We will not accept any loads containing any  
non-approved wastes or hazardous waste.651-438-1500

Generator: ST PAUL PORT AUTHORITY-HEIGHTS

Address: 2200 Larpenteur Ave E

City/State: St Paul, MN 55109

Manifest: 1953387

SKB-WCI4410

SIGNATURE \_\_\_\_\_

NET AMOUNT

TENDERED

CHANGE

CHECK NO.





# SKB Rosemount Industrial Waste Facility

1953388

Shipping Manifest		1. Generator's US EPA ID No. (if any)		2. Page 1 of page(s)	
3. Generator's Name and Facility Address St. Paul Port Authority 2200 Larpenteur Ave E, St. Paul, MN 55109		Mailing Address St. Paul Port Authority The Heights - Former Hillcrest 400 Wabasha St. N, Ste. #240, St. Paul, MN 55102 Fax (651) 223-5198			
4. Generator's Phone (651) 204-6241					
5. Transporter 1 Company Name <b>AJ Trucking</b>		Phone:			
6. Transporter 2 Company Name		Phone:			
7. Designated Facility Name and Site Address SKB Rosemount Industrial Waste Facility 13425 Courthouse Blvd. Rosemount, MN 55068		651-438-1500			
8. U.S. DOT Description (including Proper Shipping Name)		9. Containers No. Type		10. Total Quantity	11. Unit Wt/Vol
a. Non-Hazardous Industrial Waste (Mercury Contaminated Soil <10mg/kg) Job #23-6600 Jesse Wilcox					
b.					
c.					
d.					
13. Additional Descriptions for Materials Listed Above (indicate waste stream Approval # below) a. MI 23-0134 Mercury Contaminated Soil <10mg/kg b. MI c. MI d. MI		14. Special Handling Procedures for Wastes Listed Above			
15. Special Handling Instructions and Additional Information Emergency Contact:		SKB Use Only Load # _____ Scale Wt. _____ Tons/Yds. _____			
16. GENERATOR'S CERTIFICATION: I hereby declare that the contents of this consignment are fully and accurately described above by proper shipping name and are classified, packed, marked, and labeled, and are in all respects in proper condition for transport by highway according to applicable international and national government regulations.					
Printed/Typed Name Agent for St. Paul Port Authority		Signature <i>[Signature]</i>		Month Day Year 08 14 23	
17. Transporter 1 Acknowledged Receipt of Materials					
Printed/Typed Name <b>Mario Ponce</b>		Signature <i>[Signature]</i>		Month Day Year 08 22 23	
18. Transporter 2 Acknowledgement of Receipt of Materials					
Printed/Typed Name		Signature		Month Day Year	
19. Discrepancy Indication Space					
20. Facility Owner or Operator: Certification of receipt of non-hazardous materials covered by this Manifest except as noted in Item 19.					
Printed/Typed Name <i>[Signature]</i>		Signature <i>[Signature]</i>		Month Day Year 08 22 23	

White - Return to Generator

Pink - Transporter

Canary - Facility Copy

Goldenrod - Generator Copy

Industrial-Rosemont  
13425 Courthouse Blvd.  
Rosemont, MN 55068



197 CARL BOLANDER & SONS CO.  
251 STARKEY STREET  
ST. PAUL MN 55107

SITE	TICKET	GRID		WEIGHMASTER	
002	00836679	11		Christina W	
DATE IN	DATE OUT	TIME IN	TIME OUT	VEHICLE	ROLL OFF
08/22/23	08/22/23	11:45	11:45	AJ455-1904	23-0134
REFERENCE			ORIGIN		
23-0134			VIN: YTE0260_MN_6AXELS		

SCALE 1 GROSS WT 81020 LB Inbound Ticket  
STORED TARE WT 33020 LB  
NET WEIGHT 48000 LB

QTY.	UNIT	DESCRIPTION	RATE	EXTENSION	FEE	TOTAL
24.00	TON	SOIL TON				

This facility will only accept non-hazardous industrial  
recyclables or construction, and demolition waste.

We will not accept any loads containing any  
non-approved wastes or hazardous waste.651-438-1500

Generator: ST PAUL PORT AUTHORITY-HEIGHTS

Address: 2200 Larpenteur Ave E

City/State: St Paul, MN 55109

Manifest: 1953388

SKB-WCI4410

SIGNATURE \_\_\_\_\_

NET AMOUNT

TENDERED

CHANGE

CHECK NO.

Industrial-Rosemont  
13425 Courthouse Blvd.  
Rosemont, MN 55068

197 CARL BOLANDER & SONS CO.  
251 STARKEY STREET  
ST. PAUL MN 55107

SITE	TICKET	GRID		WEIGHMASTER	
002	00836679	11		Christina W	
DATE IN	DATE OUT	TIME IN	TIME OUT	VEHICLE	ROLL OFF
08/22/23	08/22/23	11:45	11:45	AJ455-1904	23-0134
REFERENCE			ORIGIN		
23-0134			VIN: YTE0260_MN_6AXELS		

SCALE 1 GROSS WT 81020 LB Inbound Ticket  
STORED TARE WT 33020 LB  
NET WEIGHT 48000 LB

QTY.	UNIT	DESCRIPTION	RATE	EXTENSION	FEE	TOTAL
24.00	TON	SOIL TON				

This facility will only accept non-hazardous industrial  
recyclables or construction, and demolition waste.

We will not accept any loads containing any  
non-approved wastes or hazardous waste.651-438-1500

Generator: ST PAUL PORT AUTHORITY-HEIGHTS

Address: 2200 Larpenteur Ave E

City/State: St Paul, MN 55109

Manifest: 1953388

SKB-WCI4410

SIGNATURE \_\_\_\_\_

NET AMOUNT

TENDERED

CHANGE

CHECK NO.



# SKB Rosemount Industrial Waste Facility

1953389

Shipping Manifest		1. Generator's US EPA ID No. (if any)		2. Page 1 of page(s)	
3. Generator's Name and Facility Address St. Paul Port Authority 2200 Larpentour Ave E, St. Paul, MN 55109		Mailing Address St. Paul Port Authority The Heights - Former Hillcrest 400 Wabasha St. N, Ste. #240, St. Paul, MN 55102			
4. Generator's Phone (651) 204-6241		Fax (651) 223-5198			
5. Transporter 1 Company Name <b>J.D.N Logistic LLC</b>		Phone:			
6. Transporter 2 Company Name		Phone:			
7. Designated Facility Name and Site Address SKB Rosemount Industrial Waste Facility 13425 Courthouse Blvd. Rosemount, MN 55068		651-438-1500			
8. U.S. DOT Description (including Proper Shipping Name)		9. Containers No. Type		10. Total Quantity	11. Unit Wt/Vol
a. Non-Hazardous Industrial Waste (Mercury Contaminated Soil <10mg/kg) Job #23-6600 Jesse Wilcox					
b.					
c.					
d.					
13. Additional Descriptions for Materials Listed Above (indicate waste stream Approval # below) a. MI 23-0134 Mercury Contaminated Soil <10mg/kg b. MI c. MI d. MI		14. Special Handling Procedures for Wastes Listed Above			
15. Special Handling Instructions and Additional Information Emergency Contact:		SKB Use Only Load # Scale Wt. Tons/Yds.			
16. GENERATOR'S CERTIFICATION: I hereby declare that the contents of this consignment are fully and accurately described above by proper shipping name and are classified, packed, marked, and labeled, and are in all respects in proper condition for transport by highway according to applicable international and national government regulations.					
Printed/Typed Name Agent for St. Paul Port Authority		Signature 		Month Day Year 08 14 23	
17. Transporter 1 Acknowledged Receipt of Materials					
Printed/Typed Name <b>Juan Navas</b>		Signature 		Month Day Year 08 22 23	
18. Transporter 2 Acknowledgement of Receipt of Materials					
Printed/Typed Name		Signature		Month Day Year	
19. Discrepancy Indication Space					
20. Facility Owner or Operator: Certification of receipt of non-hazardous materials covered by this Manifest except as noted in Item 19.					
Printed/Typed Name <b>BH</b>		Signature 		Month Day Year 08 22 23	

White - Return to Generator

Canary - Facility Copy

Pink - Transporter

Goldenrod - Generator Copy

Industrial-Rosemont  
13425 Courthouse Blvd.  
Rosemont, MN 55068

197 CARL BOLANDER & SONS CO.  
251 STARKEY STREET  
ST. PAUL MN 55107



SITE	TICKET	GRID		WEIGHMASTER	
002	00836682	11		BROOKE H	
DATE IN	DATE OUT	TIME IN	TIME OUT	VEHICLE	ROLL OFF
08/22/23	08/22/23	11:48	11:48	JDN09-355	23-0134
REFERENCE			ORIGIN		
23-0134			VIN: PAT9193_MN_6AXLES		

SCALE 2 GROSS WT 75620 LB Inbound Ticket  
STORED TARE WT 36900 LB  
NET WEIGHT 38720 LB

QTY.	UNIT	DESCRIPTION	RATE	EXTENSION	FEE	TOTAL
19.36	TON	SOIL TON				

This facility will only accept non-hazardous industrial  
recyclables or construction, and demolition waste.

We will not accept any loads containing any  
non-approved wastes or hazardous waste.651-438-1500

Generator: ST PAUL PORT AUTHORITY-HEIGHTS

Address: 2200 Larpenteur Ave E

City/State: St Paul, MN 55109

Manifest: 1953389

SKB-WCI 4410

SIGNATURE \_\_\_\_\_

NET AMOUNT

TENDERED

CHANGE

CHECK NO.

Industrial-Rosemont  
13425 Courthouse Blvd.  
Rosemont, MN 55068

197 CARL BOLANDER & SONS CO.  
251 STARKEY STREET  
ST. PAUL MN 55107

SITE	TICKET	GRID		WEIGHMASTER	
002	00836682	11		BROOKE H	
DATE IN	DATE OUT	TIME IN	TIME OUT	VEHICLE	ROLL OFF
08/22/23	08/22/23	11:48	11:48	JDN09-355	23-0134
REFERENCE			ORIGIN		
23-0134			VIN: PAT9193_MN_6AXLES		

SCALE 2 GROSS WT 75620 LB Inbound Ticket  
STORED TARE WT 36900 LB  
NET WEIGHT 38720 LB

QTY.	UNIT	DESCRIPTION	RATE	EXTENSION	FEE	TOTAL
19.36	TON	SOIL TON				

This facility will only accept non-hazardous industrial  
recyclables or construction, and demolition waste.

We will not accept any loads containing any  
non-approved wastes or hazardous waste.651-438-1500

Generator: ST PAUL PORT AUTHORITY-HEIGHTS

Address: 2200 Larpenteur Ave E

City/State: St Paul, MN 55109

Manifest: 1953389

SKB-WCI 4410

SIGNATURE \_\_\_\_\_

NET AMOUNT

TENDERED

CHANGE

CHECK NO.



# SKB Rosemount Industrial Waste Facility

1953395

Shipping Manifest		1. Generator's US EPA ID No. (if any)		2. Page 1 of page(s)	
3. Generator's Name and Facility Address St. Paul Port Authority 2200 Larpeur Ave E, St. Paul, MN 55109		Mailing Address St. Paul Port Authority The Heights - Former Hillcrest 400 Wabasha St. N, Ste. #240, St. Paul, MN 55102 Fax (651) 223-5198			
4. Generator's Phone (651) 204-6241		Phone: 612-9274615			
5. Transporter 1 Company Name ONIX Transport LLC		Phone:			
6. Transporter 2 Company Name		Phone:			
7. Designated Facility Name and Site Address SKB Rosemount Industrial Waste Facility 13425 Courthouse Blvd. Rosemount, MN 55068		651-438-1500			
8. U.S. DOT Description (including Proper Shipping Name)		9. Containers No. Type		10. Total Quantity	11. Unit Wt/Vol
a. Non-Hazardous Industrial Waste (Mercury Contaminated Soil <10mg/kg) Job #23-6600 Jesse Wilcox					
b.					
c.					
d.					
13. Additional Descriptions for Materials Listed Above (Indicate waste stream Approval # below) a. MI 23-0134 Mercury Contaminated Soil <10mg/kg b. MI c. MI d. MI		14. Special Handling Procedures for Wastes Listed Above			
15. Special Handling Instructions and Additional Information Emergency Contact:		SKB Use Only Load # Scale Wt. Tons/Yds.			
16. GENERATOR'S CERTIFICATION: I hereby declare that the contents of this consignment are fully and accurately described above by proper shipping name and are classified, packed, marked, and labeled, and are in all respects in proper condition for transport by highway according to applicable international and national government regulations.					
Printed/Typed Name Agent for St. Paul Port Authority		Signature		Month	Day
				08	14
17. Transporter 1 Acknowledged Receipt of Materials		Signature		Month	Day
Printed/Typed Name Dennis Rodgers				08	22
18. Transporter 2 Acknowledgement of Receipt of Materials		Signature		Month	Day
Printed/Typed Name					
19. Discrepancy Indication Space					
20. Facility Owner or Operator: Certification of receipt of non-hazardous materials covered by this Manifest except as noted in Item 19.					
Printed/Typed Name		Signature		Month	Day
				08	22

White - Return to Generator

Canary - Facility Copy

Pink - Transporter

Goldenrod - Generator Copy

Industrial-Rosemont  
13425 Courthouse Blvd.  
Rosemont, MN 55068

197 CARL BOLANDER & SONS CO.  
251 STARKEY STREET  
ST. PAUL MN 55107



SITE		TICKET		GRID		WEIGHMASTER	
002		00836684		11		SUE M	
DATE IN		DATE OUT		TIME IN	TIME OUT	VEHICLE	ROLL OFF
08/22/23		08/22/23		11:50	11:50	OT112-2000	23-0134
REFERENCE				ORIGIN			
23-0134				VIN: YTD7064_MN_5AXLES-4			

SCALE 3 GROSS WT 82300 LB Inbound Ticket  
STORED TARE WT 34100 LB  
NET WEIGHT 48200 LB

QTY.	UNIT	DESCRIPTION	RATE	EXTENSION	FEE	TOTAL
24.10	TON	SOIL TON				

This facility will only accept non-hazardous industrial  
recyclables or construction, and demolition waste.  
We will not accept any loads containing any  
non-approved wastes or hazardous waste.651-438-1500  
Generator: ST PAUL PORT AUTHORITY-HEIGHTS  
Address: 2200 Larpenteur Ave E  
City/State St Paul, MN 55109  
Manifest: 1953395

SIGNATURE \_\_\_\_\_

NET AMOUNT
TENDERED
CHANGE
CHECK NO.

Industrial-Rosemont  
13425 Courthouse Blvd.  
Rosemont, MN 55068

197 CARL BOLANDER & SONS CO.  
251 STARKEY STREET  
ST. PAUL MN 55107

SITE		TICKET		GRID		WEIGHMASTER	
002		00836684		11		SUE M	
DATE IN		DATE OUT		TIME IN	TIME OUT	VEHICLE	ROLL OFF
08/22/23		08/22/23		11:50	11:50	OT112-2000	23-0134
REFERENCE				ORIGIN			
23-0134				VIN: YTD7064_MN_5AXLES-4			

SCALE 3 GROSS WT 82300 LB Inbound Ticket  
STORED TARE WT 34100 LB  
NET WEIGHT 48200 LB

QTY.	UNIT	DESCRIPTION	RATE	EXTENSION	FEE	TOTAL
24.10	TON	SOIL TON				

This facility will only accept non-hazardous industrial  
recyclables or construction, and demolition waste.  
We will not accept any loads containing any  
non-approved wastes or hazardous waste.651-438-1500  
Generator: ST PAUL PORT AUTHORITY-HEIGHTS  
Address: 2200 Larpenteur Ave E  
City/State St Paul, MN 55109  
Manifest: 1953395

SIGNATURE \_\_\_\_\_

NET AMOUNT
TENDERED
CHANGE
CHECK NO.



# SKB Rosemount Industrial Waste Facility

1953390

Shipping Manifest		1. Generator's US EPA ID No. (if any)		2. Page 1 of page(s)	
3. Generator's Name and Facility Address St. Paul Port Authority 2200 Larpenteur Ave E, St. Paul, MN 55109		Mailing Address St. Paul Port Authority The Heights - Former Hillcrest 400 Wabasha St. N, Ste. #240, St. Paul, MN 55102 Fax (651) 223-5198			
4. Generator's Phone (651) 204-6241		5. Transporter 1 Company Name <i>Equipment Transport</i> <i>Trailer #26 TRAILER 15-12</i> Phone:			
6. Transporter 2 Company Name		Phone:			
7. Designated Facility Name and Site Address SKB Rosemount Industrial Waste Facility 13425 Courthouse Blvd. Rosemount, MN 55068		651-438-1500			
8. U.S. DOT Description (including Proper Shipping Name)		9. Containers No. Type		10. Total Quantity	11. Unit Wt/Vol
a. Non-Hazardous Industrial Waste (Mercury Contaminated Soil <10mg/kg) Job #23-6600 Jesse Wilcox					
b.					
c.					
d.					
13. Additional Descriptions for Materials Listed Above (Indicate waste stream Approval # below) a. MI 23-0134 Mercury Contaminated Soil <10mg/kg b. MI c. MI d. MI		14. Special Handling Procedures for Wastes Listed Above			
15. Special Handling Instructions and Additional Information Emergency Contact:		SKB Use Only Load # Scale Wt. Tons/Yds.			
16. GENERATOR'S CERTIFICATION: I hereby declare that the contents of this consignment are fully and accurately described above by proper shipping name and are classified, packed, marked, and labeled, and are in all respects in proper condition for transport by highway according to applicable international and national government regulations.					
Printed/Typed Name Agent for St. Paul Port Authority		Signature <i>[Signature]</i>		Month <i>10</i>	Day <i>8</i> Year <i>2003</i>
17. Transporter 1 Acknowledged Receipt of Materials					
Printed/Typed Name <i>SEA PLOUST</i>		Signature <i>[Signature]</i>		Month <i>10</i>	Day <i>22</i> Year <i>2003</i>
18. Transporter 2 Acknowledgement of Receipt of Materials					
Printed/Typed Name		Signature		Month	Day Year
19. Discrepancy Indication Space					
20. Facility Owner or Operator: Certification of receipt of non-hazardous materials covered by this Manifest except as noted in Item 19.					
Printed/Typed Name <i>[Signature]</i>		Signature <i>[Signature]</i>		Month <i>10</i>	Day <i>22</i> Year <i>2003</i>

White - Return to Generator      Pink - Transporter      Canary - Facility Copy      Goldenrod - Generator Copy



Industrial-Rosemont  
13425 Courthouse Blvd.  
Rosemount, MN 55068

197 CARL BOLANDER & SONS CO.  
251 STARKEY STREET  
ST. PAUL MN 55107



SITE	TICKET	GRID		WEIGHMASTER	
002	00836686	11		BROOKE H	
DATE IN	DATE OUT	TIME IN	TIME OUT	VEHICLE	ROLL OFF
08/22/23	08/22/23	11:51	11:51	ETS26-512	23-0134
REFERENCE			ORIGIN		
23-0134			VIN: YTC7602_MN_6AXLES		

SCALE 2 GROSS WT 75580 LB  
STORED TARE WT 31680 LB  
NET WEIGHT 43900 LB

Inbound Ticket

QTY.	UNIT	DESCRIPTION	RATE	EXTENSION	FEE	TOTAL
21.95	TON	SOIL TON				

This facility will only accept non-hazardous industrial  
recyclables or construction, and demolition waste.  
We will not accept any loads containing any  
non-approved wastes or hazardous waste.651-438-1500

Generator: ST PAUL PORT AUTHORITY-HEIGHTS  
Address: 2200 Larpenteur Ave E  
City/State St Paul, MN 55109  
Manifest: 1953390

SKB-WCI 4410

SIGNATURE \_\_\_\_\_

NET AMOUNT
TENDERED
CHANGE
CHECK NO.

Industrial-Rosemont  
13425 Courthouse Blvd.  
Rosemount, MN 55068

197 CARL BOLANDER & SONS CO.  
251 STARKEY STREET  
ST. PAUL MN 55107

SITE	TICKET	GRID		WEIGHMASTER	
002	00836686	11		BROOKE H	
DATE IN	DATE OUT	TIME IN	TIME OUT	VEHICLE	ROLL OFF
08/22/23	08/22/23	11:51	11:51	ETS26-512	23-0134
REFERENCE			ORIGIN		
23-0134			VIN: YTC7602_MN_6AXLES		

SCALE 2 GROSS WT 75580 LB  
STORED TARE WT 31680 LB  
NET WEIGHT 43900 LB

Inbound Ticket

QTY.	UNIT	DESCRIPTION	RATE	EXTENSION	FEE	TOTAL
21.95	TON	SOIL TON				

This facility will only accept non-hazardous industrial  
recyclables or construction, and demolition waste.  
We will not accept any loads containing any  
non-approved wastes or hazardous waste.651-438-1500

Generator: ST PAUL PORT AUTHORITY-HEIGHTS  
Address: 2200 Larpenteur Ave E  
City/State St Paul, MN 55109  
Manifest: 1953390

SKB-WCI 4410

SIGNATURE \_\_\_\_\_

NET AMOUNT
TENDERED
CHANGE
CHECK NO.



# SKB Rosemount Industrial Waste Facility

1953392

Shipping Manifest		1. Generator's US EPA ID No. (if any)		2. Page 1 of page(s)	
3. Generator's Name and Facility Address St. Paul Port Authority 2200 Larpeur Ave E, St. Paul, MN 55109		Mailing Address St. Paul Port Authority The Heights - Former Hillcrest 400 Wabasha St. N, Ste. #240, St. Paul, MN 55102 Fax (651) 223-5198			
4. Generator's Phone (651) 204-6241		5. Transporter 1 Company Name <i>JG. Trucking LLC</i>			
6. Transporter 2 Company Name		Phone:			
7. Designated Facility Name and Site Address SKB Rosemount Industrial Waste Facility 13425 Courthouse Blvd. Rosemount, MN 55068		651-438-1500			
8. U.S. DOT Description (including Proper Shipping Name)		9. Containers No. Type		10. Total Quantity	11. Unit Wt/Vol
a. Non-Hazardous Industrial Waste (Mercury Contaminated Soil <10mg/kg) Job #23-6600 Jesse Wilcox					
b.					
c.					
d.					
13. Additional Descriptions for Materials Listed Above (indicate waste stream Approval # below) a. MI 23-0134 Mercury Contaminated Soil <10mg/kg b. MI c. MI d. MI		14. Special Handling Procedures for Wastes Listed Above			
15. Special Handling Instructions and Additional Information Emergency Contact:		SKB Use Only Load # Scale Wt. Tons/Yds.			
16. GENERATOR'S CERTIFICATION: I hereby declare that the contents of this consignment are fully and accurately described above by proper shipping name and are classified, packed, marked, and labeled, and are in all respects in proper condition for transport by highway according to applicable international and national government regulations.					
Printed/Typed Name Agent for St. Paul Port Authority		Signature <i>Jesse Wilcox</i>		Month 08	Day 14
17. Transporter 1 Acknowledged Receipt of Materials		Printed/Typed Name <i>Jorge Garcia</i>		Signature <i>Jorge Garcia</i>	
18. Transporter 2 Acknowledgement of Receipt of Materials		Printed/Typed Name		Signature	
19. Discrepancy Indication Space					
20. Facility Owner or Operator: Certification of receipt of non-hazardous materials covered by this Manifest except as noted in Item 19.					
Printed/Typed Name <i>BA</i>		Signature <i>BA</i>		Month 08	Day 22

White - Return to Generator

Pink - Transporter

Canary - Facility Copy

Goldenrod - Generator Copy

Industrial-Rosemont  
13425 Courthouse Blvd.  
Rosemount, MN 55068

197 CARL BOLANDER & SONS CO.  
251 STARKEY STREET  
ST. PAUL MN 55107



SITE	TICKET	GRID		WEIGHMASTER	
002	00836694	11		BROOKE H	
DATE IN	DATE OUT	TIME IN	TIME OUT	VEHICLE	ROLL OFF
08/22/23	08/22/23	11:55	11:55	JGT4-1906	23-0134
REFERENCE			ORIGIN		
23-0134			VIN: YCB4494_MN_5AXLES		

SCALE 2 GROSS WT 78880 LB Inbound Ticket  
STORED TARE WT 31920 LB  
NET WEIGHT 46960 LB

QTY.	UNIT	DESCRIPTION	RATE	EXTENSION	FEE	TOTAL
23.48	TON	SOIL TON				

This facility will only accept non-hazardous industrial  
recyclables or construction, and demolition waste.

We will not accept any loads containing any  
non-approved wastes or hazardous waste.651-438-1500

Generator: ST PAUL PORT AUTHORITY-HEIGHTS

Address: 2200 Larpenteur Ave E

City/State: St Paul, MN 55109

Manifest: 1953392

SKB-WCI 4410

SIGNATURE \_\_\_\_\_

NET AMOUNT

TENDERED

CHANGE

CHECK NO.

Industrial-Rosemont  
13425 Courthouse Blvd.  
Rosemount, MN 55068

197 CARL BOLANDER & SONS CO.  
251 STARKEY STREET  
ST. PAUL MN 55107

SITE	TICKET	GRID		WEIGHMASTER	
002	00836694	11		BROOKE H	
DATE IN	DATE OUT	TIME IN	TIME OUT	VEHICLE	ROLL OFF
08/22/23	08/22/23	11:55	11:55	JGT4-1906	23-0134
REFERENCE			ORIGIN		
23-0134			VIN: YCB4494_MN_5AXLES		

SCALE 2 GROSS WT 78880 LB Inbound Ticket  
STORED TARE WT 31920 LB  
NET WEIGHT 46960 LB

QTY.	UNIT	DESCRIPTION	RATE	EXTENSION	FEE	TOTAL
23.48	TON	SOIL TON				

This facility will only accept non-hazardous industrial  
recyclables or construction, and demolition waste.

We will not accept any loads containing any  
non-approved wastes or hazardous waste.651-438-1500

Generator: ST PAUL PORT AUTHORITY-HEIGHTS

Address: 2200 Larpenteur Ave E

City/State: St Paul, MN 55109

Manifest: 1953392

SKB-WCI 4410

SIGNATURE \_\_\_\_\_

NET AMOUNT

TENDERED

CHANGE

CHECK NO.



# SKB Rosemount Industrial Waste Facility

1953393

Shipping Manifest		1. Generator's US EPA ID No. (if any)		2. Page 1 of page(s)	
3. Generator's Name and Facility Address St. Paul Port Authority 2200 Larpenteur Ave E, St. Paul, MN 55109		Mailing Address St. Paul Port Authority The Heights - Former Hillcrest 400 Wabasha St. N, Ste. #240, St. Paul, MN 55102 Fax (651) 223-5198			
4. Generator's Phone (651) 204-6241					
5. Transporter 1 Company Name A.G.C.-25		Phone:			
6. Transporter 2 Company Name		Phone:			
7. Designated Facility Name and Site Address SKB Rosemount Industrial Waste Facility 13425 Courthouse Blvd. Rosemount, MN 55068 651-438-1500					
8. U.S. DOT Description (including Proper Shipping Name)		9. Containers		10. Total Quantity	11. Unit Wt/Vol
		No.	Type		
a. Non-Hazardous Industrial Waste (Mercury Contaminated Soil <10mg/kg) Job #23-6600 Jesse Wilcox					
b.					
c.					
d.					
13. Additional Descriptions for Materials Listed Above (indicate waste stream Approval # below)		14. Special Handling Procedures for Wastes Listed Above			
a. MI 23-0134 Mercury Contaminated Soil <10mg/kg					
b. MI					
c. MI					
d. MI					
15. Special Handling Instructions and Additional Information Emergency Contact:		SKB Use Only Load # Scale Wt. Tons/Yds.			
16. GENERATOR'S CERTIFICATION: I hereby declare that the contents of this consignment are fully and accurately described above by proper shipping name and are classified, packed, marked, and labeled, and are in all respects in proper condition for transport by highway according to applicable international and national government regulations.					
Printed/Typed Name Agent for St. Paul Port Authority		Signature <i>[Signature]</i>		Month 10	Day 14
				Year 23	
17. Transporter 1 Acknowledged Receipt of Materials					
Printed/Typed Name A.G.C.-25		Signature <i>[Signature]</i>		Month 10	Day 22
				Year 23	
18. Transporter 2 Acknowledgement of Receipt of Materials					
Printed/Typed Name		Signature		Month	Day
				Year	
19. Discrepancy Indication Space					
20. Facility Owner or Operator: Certification of receipt of non-hazardous materials covered by this Manifest except as noted in Item 19.					
Printed/Typed Name BH		Signature <i>[Signature]</i>		Month 8	Day 22
				Year 23	

White - Return to Generator  
Pink - Transporter  
Goldenrod - Generator Copy

Industrial-Rosemont  
13425 Courthouse Blvd.  
Rosemount, MN 55068

197 CARL BOLANDER & SONS CO.  
251 STARKEY STREET  
ST. PAUL MN 55107



SITE	TICKET	GRID		WEIGHMASTER	
002	00836703	11		BROOKE H	
DATE IN	DATE OUT	TIME IN	TIME OUT	VEHICLE	ROLL OFF
08/22/23	08/22/23	12:00	12:00	AGC25-2003	23-0134
REFERENCE			ORIGIN		
23-0134			VIN: YCC2958_MN_5AXLES		

SCALE 2 GROSS WT 76540 LB Inbound Ticket  
STORED TARE WT 34860 LB  
NET WEIGHT 41680 LB

QTY.	UNIT	DESCRIPTION	RATE	EXTENSION	FEE	TOTAL
20.84	TON	SOIL TON				

This facility will only accept non-hazardous industrial  
recyclables or construction, and demolition waste.

We will not accept any loads containing any  
non-approved wastes or hazardous waste.651-438-1500

Generator: ST PAUL PORT AUTHORITY-HEIGHTS

Address: 2200 Larpenteur Ave E

City/State St Paul, MN 55109

Manifest: 1953393

SIGNATURE \_\_\_\_\_

NET AMOUNT

TENDERED

CHANGE

CHECK NO.

Industrial-Rosemont  
13425 Courthouse Blvd.  
Rosemount, MN 55068

197 CARL BOLANDER & SONS CO.  
251 STARKEY STREET  
ST. PAUL MN 55107

SITE	TICKET	GRID		WEIGHMASTER	
002	00836703	11		BROOKE H	
DATE IN	DATE OUT	TIME IN	TIME OUT	VEHICLE	ROLL OFF
08/22/23	08/22/23	12:00	12:00	AGC25-2003	23-0134
REFERENCE			ORIGIN		
23-0134			VIN: YCC2958_MN_5AXLES		

SCALE 2 GROSS WT 76540 LB Inbound Ticket  
STORED TARE WT 34860 LB  
NET WEIGHT 41680 LB

QTY.	UNIT	DESCRIPTION	RATE	EXTENSION	FEE	TOTAL
20.84	TON	SOIL TON				

This facility will only accept non-hazardous industrial  
recyclables or construction, and demolition waste.

We will not accept any loads containing any  
non-approved wastes or hazardous waste.651-438-1500

Generator: ST PAUL PORT AUTHORITY-HEIGHTS

Address: 2200 Larpenteur Ave E

City/State St Paul, MN 55109

Manifest: 1953393

SIGNATURE \_\_\_\_\_

NET AMOUNT

TENDERED

CHANGE

CHECK NO.



582 / 1704  
**SKB Rosemount Industrial Waste Facility**

1953394

Shipping Manifest		1. Generator's US EPA ID No. (if any)		2. Page 1 of page(s)		
3. Generator's Name and Facility Address St. Paul Port Authority 2200 Larpeur Ave E, St. Paul, MN 55109		Mailing Address St. Paul Port Authority The Heights - Former Hillcrest 400 Wabasha St. N, Ste. #240, St. Paul, MN 55102 Fax (651) 223-5198				
4. Generator's Phone (651) 204-6241		Phone: 651-890-2394				
5. Transporter 1 Company Name T.P.		Phone:				
6. Transporter 2 Company Name		Phone:				
7. Designated Facility Name and Site Address SKB Rosemount Industrial Waste Facility 13425 Courthouse Blvd. Rosemount, MN 55068		651-438-1500				
8. U.S. DOT Description (including Proper Shipping Name)		9. Containers No. Type		10. Total Quantity	11. Unit Wt/Vol	12. Waste Profile Sheet #
a. Non-Hazardous Industrial Waste (Mercury Contaminated Soil <10mg/kg) Job #23-6600 Jesse Wilcox						
b.						
c.						
d.						
13. Additional Descriptions for Materials Listed Above (indicate waste stream Approval # below) a. MI 23-0134 Mercury Contaminated Soil <10mg/kg b. MI c. MI d. MI		14. Special Handling Procedures for Wastes Listed Above				
15. Special Handling Instructions and Additional Information Emergency Contact:		SKB Use Only Load # Scale Wt. Tons/Yds.				
16. GENERATOR'S CERTIFICATION: I hereby declare that the contents of this consignment are fully and accurately described above by proper shipping name and are classified, packed, marked, and labeled, and are in all respects in proper condition for transport by highway according to applicable international and national government regulations.						
Printed/Typed Name Agent for St. Paul Port Authority		Signature [Signature]		Month Day Year 08 14 23		
17. Transporter 1 Acknowledged of Receipt of Materials Printed/Typed Name Thomas Pedgosh		Signature [Signature]		Month Day Year 08 22 23		
18. Transporter 2 Acknowledgement of Receipt of Materials Printed/Typed Name		Signature		Month Day Year		
19. Discrepancy Indication Space						
20. Facility Owner or Operator: Certification of receipt of non-hazardous materials covered by this Manifest except as noted in item 19. Printed/Typed Name [Signature]						

White - Return to Generator

Pink - Transporter

Canary - Facility Copy

Goldenrod - Generator Copy

Industrial-Rosemont  
13425 Courthouse Blvd.  
Rosemount, MN 55068

197 CARL BOLANDER & SONS CO.  
251 STARKEY STREET  
ST. PAUL MN 55107



SITE	TICKET	GRID		WEIGHMASTER	
002	00836705	11		Christina W	
DATE IN	DATE OUT	TIME IN	TIME OUT	VEHICLE	ROLL OFF
08/22/23	08/22/23	12:02	12:02	TP582-1704	23-0134
REFERENCE			ORIGIN		
23-0134			VIN: YAB8937_MN_5AXLES-4		

SCALE 1 GROSS WT 77060 LB Inbound Ticket  
STORED TARE WT 31740 LB  
NET WEIGHT 45320 LB

QTY.	UNIT	DESCRIPTION	RATE	EXTENSION	FEE	TOTAL
22.66	TON	SOIL TON				

This facility will only accept non-hazardous industrial  
recyclables or construction, and demolition waste.

We will not accept any loads containing any  
non-approved wastes or hazardous waste.651-438-1500

Generator: ST PAUL PORT AUTHORITY-HEIGHTS

Address: 2200 Larpenteur Ave E

City/State St Paul, MN 55109

Manifest: 1953394

SKB-WCI4410

SIGNATURE \_\_\_\_\_

NET AMOUNT

TENDERED

CHANGE

CHECK NO.

Industrial-Rosemont  
13425 Courthouse Blvd.  
Rosemount, MN 55068

197 CARL BOLANDER & SONS CO.  
251 STARKEY STREET  
ST. PAUL MN 55107

SITE	TICKET	GRID		WEIGHMASTER	
002	00836705	11		Christina W	
DATE IN	DATE OUT	TIME IN	TIME OUT	VEHICLE	ROLL OFF
08/22/23	08/22/23	12:02	12:02	TP582-1704	23-0134
REFERENCE			ORIGIN		
23-0134			VIN: YAB8937_MN_5AXLES-4		

SCALE 1 GROSS WT 77060 LB Inbound Ticket  
STORED TARE WT 31740 LB  
NET WEIGHT 45320 LB

QTY.	UNIT	DESCRIPTION	RATE	EXTENSION	FEE	TOTAL
22.66	TON	SOIL TON				

This facility will only accept non-hazardous industrial  
recyclables or construction, and demolition waste.

We will not accept any loads containing any  
non-approved wastes or hazardous waste.651-438-1500

Generator: ST PAUL PORT AUTHORITY-HEIGHTS

Address: 2200 Larpenteur Ave E

City/State St Paul, MN 55109

Manifest: 1953394

SKB-WCI4410

SIGNATURE \_\_\_\_\_

NET AMOUNT

TENDERED

CHANGE

CHECK NO.





# SKB Rosemount Industrial Waste Facility

1953399

Shipping Manifest		1. Generator's US EPA ID No. (If any)		2. Page 1 of page(s)	
3. Generator's Name and Facility Address St. Paul Port Authority 2200 Larpenteur Ave E, St. Paul, MN 55109		Mailing Address St. Paul Port Authority The Heights - Former Hillcrest 400 Wabasha St. N, Ste. #240, St. Paul, MN 55102 Fax (651) 223-5198			
4. Generator's Phone (651) 204-6241					
5. Transporter 1 Company Name <i>ETI</i>		Phone:			
6. Transporter 2 Company Name		Phone:			
7. Designated Facility Name and Site Address SKB Rosemount Industrial Waste Facility 13425 Courthouse Blvd. Rosemount, MN 55068		651-438-1500			
8. U.S. DOT Description (including Proper Shipping Name)		9. Containers No. Type		10. Total Quantity	11. Unit Wt/Vol
a. Non-Hazardous Industrial Waste (Mercury Contaminated Soil <10mg/kg) Job #23-6600 Jesse Wilcox					
b.					
c.					
d.					
13. Additional Descriptions for Materials Listed Above (indicate waste stream Approval # below) a. MI 23-0134 Mercury Contaminated Soil <10mg/kg b. MI c. MI d. MI		14. Special Handling Procedures for Wastes Listed Above			
15. Special Handling Instructions and Additional Information Emergency Contact:		SKB Use Only Load # Scale Wt. Tons/Yds.			
16. GENERATOR'S CERTIFICATION: I hereby declare that the contents of this consignment are fully and accurately described above by proper shipping name and are classified, packed, marked, and labeled, and are in all respects in proper condition for transport by highway according to applicable international and national government regulations.					
Printed/Typed Name Agent for St. Paul Port Authority		Signature <i>Jesse Wilcox</i>		Month 08	Day 14
17. Transporter 1 Acknowledged of Receipt of Materials				Year 23	
Printed/Typed Name <i>Jesse Wilcox</i>		Signature <i>Jesse Wilcox</i>		Month	Day
18. Transporter 2 Acknowledgement of Receipt of Materials				Year	
Printed/Typed Name		Signature		Month	Day
19. Discrepancy Indication Space				Year	
20. Facility Owner or Operator: Certification of receipt of non-hazardous materials covered by this Manifest except as noted in Item 19.					
Printed/Typed Name <i>W</i>		Signature <i>W</i>		Month 08	Day 14
				Year 23	

White - Return to Generator      Pink - Transporter      Canary - Facility Copy      Goldenrod - Generator Copy

Industrial-Rosemont  
13425 Courthouse Blvd.  
Rosemount, MN 55068



197 CARL BOLANDER & SONS CO.  
251 STARKEY STREET  
ST. PAUL MN 55107

SITE	TICKET	GRID		WEIGHMASTER	
002	00836707	11		Christina W	
DATE IN	DATE OUT	TIME IN	TIME OUT	VEHICLE	ROLL OFF
08/22/23	08/22/23	12:03	12:03	ETI10-118	23-0134
REFERENCE		ORIGIN			
23-0134		VIN: PAU6577_MN_6AXELS			

SCALE 1 GROSS WT 81380 LB Inbound Ticket  
STORED TARE WT 37380 LB  
NET WEIGHT 44000 LB

QTY.	UNIT	DESCRIPTION	RATE	EXTENSION	FEE	TOTAL
22.00	TON	SOIL TON				

This facility will only accept non-hazardous industrial  
recyclables or construction, and demolition waste.

We will not accept any loads containing any  
non-approved wastes or hazardous waste.651-438-1500

Generator: ST PAUL PORT AUTHORITY-HEIGHTS

Address: 2200 Larpenteur Ave E

City/State: St Paul, MN 55109

Manifest: 1953399

SKB-WCI4410

SIGNATURE \_\_\_\_\_

NET AMOUNT
TENDERED
CHANGE
CHECK NO.

Industrial-Rosemont  
13425 Courthouse Blvd.  
Rosemount, MN 55068

197 CARL BOLANDER & SONS CO.  
251 STARKEY STREET  
ST. PAUL MN 55107

SITE	TICKET	GRID		WEIGHMASTER	
002	00836707	11		Christina W	
DATE IN	DATE OUT	TIME IN	TIME OUT	VEHICLE	ROLL OFF
08/22/23	08/22/23	12:03	12:03	ETI10-118	23-0134
REFERENCE		ORIGIN			
23-0134		VIN: PAU6577_MN_6AXELS			

SCALE 1 GROSS WT 81380 LB Inbound Ticket  
STORED TARE WT 37380 LB  
NET WEIGHT 44000 LB

QTY.	UNIT	DESCRIPTION	RATE	EXTENSION	FEE	TOTAL
22.00	TON	SOIL TON				

This facility will only accept non-hazardous industrial  
recyclables or construction, and demolition waste.

We will not accept any loads containing any  
non-approved wastes or hazardous waste.651-438-1500

Generator: ST PAUL PORT AUTHORITY-HEIGHTS

Address: 2200 Larpenteur Ave E

City/State: St Paul, MN 55109

Manifest: 1953399

SKB-WCI4410

SIGNATURE \_\_\_\_\_

NET AMOUNT
TENDERED
CHANGE
CHECK NO.



# SKB Rosemount Industrial Waste Facility

1953398

Shipping Manifest		1. Generator's US EPA ID No. (if any)		2. Page 1 of page(s)	
3. Generator's Name and Facility Address St. Paul Port Authority 2200 Larpeur Ave E, St. Paul, MN 55109		Mailing Address St. Paul Port Authority The Heights - Former Hillcrest 400 Wabasha St. N, Ste. #240, St. Paul, MN 55102 Fax (651) 223-5198			
4. Generator's Phone (651) 204-6241					
5. Transporter 1 Company Name <b>MHB TRUCKS LLC</b>		Phone:			
6. Transporter 2 Company Name		Phone:			
7. Designated Facility Name and Site Address SKB Rosemount Industrial Waste Facility 13425 Courthouse Blvd. Rosemount, MN 55068		651-438-1500			
8. U.S. DOT Description (including Proper Shipping Name)		9. Containers No. Type		10. Total Quantity	11. Unit Wt/Vol
a. Non-Hazardous Industrial Waste (Mercury Contaminated Soil <10mg/kg) Job #23-6600 Jesse Wilcox					
b.					
c.					
d.					
13. Additional Descriptions for Materials Listed Above (indicate waste stream Approval # below) a. MI 23-0134 Mercury Contaminated Soil <10mg/kg b. MI c. MI d. MI		14. Special Handling Procedures for Wastes Listed Above			
15. Special Handling Instructions and Additional Information Emergency Contact:		SKB Use Only Load # _____ Scale Wt. _____ Tons/Yds. _____			
16. GENERATOR'S CERTIFICATION: I hereby declare that the contents of this consignment are fully and accurately described above by proper shipping name and are classified, packed, marked, and labeled, and are in all respects in proper condition for transport by highway according to applicable international and national government regulations.					
Printed/Typed Name Agent for St. Paul Port Authority		Signature <i>[Signature]</i>		Month Day Year 08 14 23	
17. Transporter 1 Acknowledged of Receipt of Materials		Printed/Typed Name <i>[Signature]</i>		Signature <i>[Signature]</i>	
18. Transporter 2 Acknowledgement of Receipt of Materials		Printed/Typed Name		Signature	
19. Discrepancy Indication Space					
20. Facility Owner or Operator: Certification of receipt of non-hazardous materials covered by this Manifest except as noted in Item 19.					
Printed/Typed Name		Signature <i>[Signature]</i>		Month Day Year 08 22 23	

White - Return to Generator

Pink - Transporter

Canary - Facility Copy

Goldenrod - Generator Copy

Industrial-Rosemont  
13425 Courthouse Blvd.  
Rosemount, MN 55068

197 CARL BOLANDER & SONS CO.  
251 STARKEY STREET  
ST. PAUL MN 55107



SITE	TICKET	GRID		WEIGHMASTER	
002	00836709	11		Christina W	
DATE IN	DATE OUT	TIME IN	TIME OUT	VEHICLE	ROLL OFF
08/22/23	08/22/23	12:05	12:05	MHB69-1607	23-0134
REFERENCE			ORIGIN		
23-0134			VIN: YTC0957_MN_5AXLES		

SCALE 1 GROSS WT 75540 LB  
STORED TARE WT 32620 LB  
NET WEIGHT 42920 LB

Inbound Ticket

QTY.	UNIT	DESCRIPTION	RATE	EXTENSION	FEE	TOTAL
21.46	TON	SOIL TON				

This facility will only accept non-hazardous industrial recyclables or construction, and demolition waste.

We will not accept any loads containing any non-approved wastes or hazardous waste.651-438-1500

Generator: ST PAUL PORT AUTHORITY-HEIGHTS

Address: 2200 Larpenteur Ave E

City/State St Paul, MN 55109

Manifest: 1953398

SKB-WCI 4410

SIGNATURE \_\_\_\_\_

NET AMOUNT

TENDERED

CHANGE

CHECK NO.

Industrial-Rosemont  
13425 Courthouse Blvd.  
Rosemount, MN 55068

197 CARL BOLANDER & SONS CO.  
251 STARKEY STREET  
ST. PAUL MN 55107

SITE	TICKET	GRID		WEIGHMASTER	
002	00836709	11		Christina W	
DATE IN	DATE OUT	TIME IN	TIME OUT	VEHICLE	ROLL OFF
08/22/23	08/22/23	12:05	12:05	MHB69-1607	23-0134
REFERENCE			ORIGIN		
23-0134			VIN: YTC0957_MN_5AXLES		

SCALE 1 GROSS WT 75540 LB  
STORED TARE WT 32620 LB  
NET WEIGHT 42920 LB

Inbound Ticket

QTY.	UNIT	DESCRIPTION	RATE	EXTENSION	FEE	TOTAL
21.46	TON	SOIL TON				

This facility will only accept non-hazardous industrial recyclables or construction, and demolition waste.

We will not accept any loads containing any non-approved wastes or hazardous waste.651-438-1500

Generator: ST PAUL PORT AUTHORITY-HEIGHTS

Address: 2200 Larpenteur Ave E

City/State St Paul, MN 55109

Manifest: 1953398

SKB-WCI 4410

SIGNATURE \_\_\_\_\_

NET AMOUNT

TENDERED

CHANGE

CHECK NO.



# SKB Rosemount Industrial Waste Facility

1953396

Shipping Manifest		1. Generator's US EPA ID No. (If any)		2. Page 1 of page(s)	
3. Generator's Name and Facility Address St. Paul Port Authority 2200 Larpeur Ave E, St. Paul, MN 55109		Mailing Address St. Paul Port Authority The Heights - Former Hillcrest 400 Wabasha St. N, Ste. #240, St. Paul, MN 55102 Fax (651) 223-5198			
4. Generator's Phone (651) 204-6241		5. Transporter 1 Company Name			
6. Transporter 2 Company Name <i>Patro 6 Trucking</i>		Phone:			
7. Designated Facility Name and Site Address		SKB Rosemount Industrial Waste Facility 13425 Courthouse Blvd. Rosemount, MN 55068 651-438-1500			
8. U.S. DOT Description (including Proper Shipping Name)		9. Containers		10. Total Quantity	11. Unit Wt/Vol
a. Non-Hazardous Industrial Waste (Mercury Contaminated Soil <10mg/kg) Job #23-6600 Jesse Wilcox		No.	Type		
b.					
c.					
d.					
13. Additional Descriptions for Materials Listed Above (Indicate waste stream Approval # below)		14. Special Handling Procedures for Wastes Listed Above			
a. MI 23-0134 Mercury Contaminated Soil <10mg/kg					
b. MI					
c. MI					
d. MI					
15. Special Handling Instructions and Additional Information		SKB Use Only			
Emergency Contact:		Load # _____			
		Scale Wt. _____			
		Tons/Yds. _____			
16. GENERATOR'S CERTIFICATION: I hereby declare that the contents of this consignment are fully and accurately described above by proper shipping name and are classified, packed, marked, and labeled, and are in all respects in proper condition for transport by highway according to applicable international and national government regulations.					
Printed/Typed Name Agent for St. Paul Port Authority		Signature <i>[Signature]</i>		Month 10	Day 14
				Year 23	
17. Transporter 1 Acknowledged Receipt of Materials					
Printed/Typed Name <i>[Signature]</i>		Signature <i>[Signature]</i>		Month 10	Day 22
				Year 23	
18. Transporter 2 Acknowledgement of Receipt of Materials					
Printed/Typed Name		Signature		Month	Day
				Year	
19. Discrepancy Indication Space					
20. Facility Owner or Operator: Certification of receipt of non-hazardous materials covered by this Manifest except as noted in Item 19.					
Printed/Typed Name <i>[Signature]</i>		Signature <i>[Signature]</i>		Month 10	Day 22
				Year 23	

White - Return to Generator

Canary - Facility Copy

Pink - Transporter

Goldenrod - Generator Copy

Industrial-Rosemont  
13425 Courthouse Blvd.  
Rosemount, MN 55068

197 CARL BOLANDER & SONS CO.  
251 STARKEY STREET  
ST. PAUL MN 55107



SITE	TICKET	GRID		WEIGHMASTER	
002	00836710	11		BROOKE H	
DATE IN	DATE OUT	TIME IN	TIME OUT	VEHICLE	ROLL OFF
08/22/23	08/22/23	12:05	12:05	PT133-1801	23-0134
REFERENCE			ORIGIN		
23-0134			VIN: YTD9664_MN_SAXLES		

SCALE 2 GROSS WT 79200 LB  
STORED TARE WT 35660 LB  
NET WEIGHT 43540 LB

Inbound Ticket

QTY.	UNIT	DESCRIPTION	RATE	EXTENSION	FEE	TOTAL
21.77	TON	SOIL TON				

This facility will only accept non-hazardous industrial  
recyclables or construction, and demolition waste.

We will not accept any loads containing any  
non-approved wastes or hazardous waste.651-438-1500

Generator: ST PAUL PORT AUTHORITY-HEIGHTS

Address: 2200 Larpenteur Ave E

City/State: St Paul, MN 55109

Manifest: 1953396

SKB-WCI 440

SIGNATURE \_\_\_\_\_

NET AMOUNT
TENDERED
CHANGE
CHECK NO.

Industrial-Rosemont  
13425 Courthouse Blvd.  
Rosemount, MN 55068

197 CARL BOLANDER & SONS CO.  
251 STARKEY STREET  
ST. PAUL MN 55107

SITE	TICKET	GRID		WEIGHMASTER	
002	00836710	11		BROOKE H	
DATE IN	DATE OUT	TIME IN	TIME OUT	VEHICLE	ROLL OFF
08/22/23	08/22/23	12:05	12:05	PT133-1801	23-0134
REFERENCE			ORIGIN		
23-0134			VIN: YTD9664_MN_SAXLES		

SCALE 2 GROSS WT 79200 LB  
STORED TARE WT 35660 LB  
NET WEIGHT 43540 LB

Inbound Ticket

QTY.	UNIT	DESCRIPTION	RATE	EXTENSION	FEE	TOTAL
21.77	TON	SOIL TON				

This facility will only accept non-hazardous industrial  
recyclables or construction, and demolition waste.

We will not accept any loads containing any  
non-approved wastes or hazardous waste.651-438-1500

Generator: ST PAUL PORT AUTHORITY-HEIGHTS

Address: 2200 Larpenteur Ave E

City/State: St Paul, MN 55109

Manifest: 1953396

SKB-WCI 4410

SIGNATURE \_\_\_\_\_

NET AMOUNT
TENDERED
CHANGE
CHECK NO.



# SKB Rosemount Industrial Waste Facility

1953397

Shipping Manifest		1. Generator's US EPA ID No. (if any)		2. Page 1 of page(s)	
3. Generator's Name and Facility Address St. Paul Port Authority 2200 Larpenleur Ave E, St. Paul, MN 55109		Mailing Address St. Paul Port Authority The Heights - Former Hillcrest 400 Wabasha St. N, Ste. #240, St. Paul, MN 55102 Fax (651) 223-5198			
4. Generator's Phone (651) 204-6241		Phone: 651 757 7199			
5. Transporter 1 Company Name Dash Trucking LLC		Phone:			
6. Transporter 2 Company Name		Phone:			
7. Designated Facility Name and Site Address SKB Rosemount Industrial Waste Facility 13425 Courthouse Blvd. Rosemount, MN 55068		651-438-1500			
8. U.S. DOT Description (including Proper Shipping Name)		9. Containers No. Type		10. Total Quantity	11. Unit Wt/Vol
a. Non-Hazardous Industrial Waste (Mercury Contaminated Soil <10mg/kg) Job #23-6600 Jesse Wilcox					
b.					
c.					
d.					
13. Additional Descriptions for Materials Listed Above (indicate waste stream Approval # below) a. MI 23-0134 Mercury Contaminated Soil <10mg/kg b. MI c. MI d. MI		14. Special Handling Procedures for Wastes Listed Above			
15. Special Handling Instructions and Additional Information Emergency Contact:		SKB Use Only Load # Scale Wt. Tons/Yds.			
16. GENERATOR'S CERTIFICATION: I hereby declare that the contents of this consignment are fully and accurately described above by proper shipping name and are classified, packed, marked, and labeled, and are in all respects in proper condition for transport by highway according to applicable international and national government regulations.					
Printed/Typed Name Agent for St. Paul Port Authority		Signature		Month Day Year 08 14 23	
17. Transporter 1 Acknowledged Receipt of Materials		Signature		Month Day Year 08 22 23	
Printed/Typed Name Mohammed Ahmed		Signature		Month Day Year 08 22 23	
18. Transporter 2 Acknowledgement of Receipt of Materials		Signature		Month Day Year	
Printed/Typed Name		Signature		Month Day Year	
19. Discrepancy Indication Space					
20. Facility Owner or Operator: Certification of receipt of non-hazardous materials covered by this Manifest except as noted in Item 19.					
Printed/Typed Name		Signature		Month Day Year	

White - Return to Generator      Pink - Transporter      Canary - Facility Copy      Goldenrod - Generator Copy



Industrial-Rosemont  
13425 Courthouse Blvd.  
Rosemount, MN 55068



197 CARL BOLANDER & SONS CO.  
251 STARKEY STREET  
ST. PAUL MN 55107

SITE	TICKET	GRID		WEIGHMASTER	
002	00836712	11		Christina W	
DATE IN	DATE OUT	TIME IN	TIME OUT	VEHICLE	ROLL OFF
08/22/23	08/22/23	12:06	12:06	TT8-1703	23-0134
REFERENCE			ORIGIN		
23-0134			VIN: TT8-1905_MN_5AXLES		

SCALE 1 GROSS WT 77960 LB  
STORED TARE WT 31940 LB  
NET WEIGHT 46020 LB

Inbound Ticket

QTY.	UNIT	DESCRIPTION	RATE	EXTENSION	FEE	TOTAL
23.01	TON	SOIL TON				

This facility will only accept non-hazardous industrial recyclables or construction, and demolition waste. We will not accept any loads containing any non-approved wastes or hazardous waste.651-438-1500  
Generator: ST PAUL PORT AUTHORITY-HEIGHTS  
Address: 2200 Larpenteur Ave E  
City/State: St Paul, MN 55109  
Manifest: 1953397

SKB-WCI 4410

SIGNATURE \_\_\_\_\_

NET AMOUNT
TENDERED
CHANGE
CHECK NO.

Industrial-Rosemont  
13425 Courthouse Blvd.  
Rosemount, MN 55068

197 CARL BOLANDER & SONS CO.  
251 STARKEY STREET  
ST. PAUL MN 55107

SITE	TICKET	GRID		WEIGHMASTER	
002	00836712	11		Christina W	
DATE IN	DATE OUT	TIME IN	TIME OUT	VEHICLE	ROLL OFF
08/22/23	08/22/23	12:06	12:06	TT8-1703	23-0134
REFERENCE			ORIGIN		
23-0134			VIN: TT8-1905_MN_5AXLES		

SCALE 1 GROSS WT 77960 LB  
STORED TARE WT 31940 LB  
NET WEIGHT 46020 LB

Inbound Ticket

QTY.	UNIT	DESCRIPTION	RATE	EXTENSION	FEE	TOTAL
23.01	TON	SOIL TON				

This facility will only accept non-hazardous industrial recyclables or construction, and demolition waste. We will not accept any loads containing any non-approved wastes or hazardous waste.651-438-1500  
Generator: ST PAUL PORT AUTHORITY-HEIGHTS  
Address: 2200 Larpenteur Ave E  
City/State: St Paul, MN 55109  
Manifest: 1953397

SKB-WCI 4410

SIGNATURE \_\_\_\_\_

NET AMOUNT
TENDERED
CHANGE
CHECK NO.



# SKB Rosemount Industrial Waste Facility

1953402

Shipping Manifest		1. Generator's US EPA ID No. (if any)		2. Page 1 of page(s)	
3. Generator's Name and Facility Address St. Paul Port Authority 2200 Larpenteur Ave E, St. Paul, MN 55109		Mailing Address St. Paul Port Authority The Heights - Former Hillcrest 400 Wabasha St. N, Ste. #240, St. Paul, MN 55102			
4. Generator's Phone (651) 204-6241		Fax (651) 223-5198			
5. Transporter 1 Company Name		Phone:			
6. Transporter 2 Company Name		Phone:			
7. Designated Facility Name and Site Address		SKB Rosemount Industrial Waste Facility 13425 Courthouse Blvd. Rosemount, MN 55068 651-438-1500			
8. U.S. DOT Description (including Proper Shipping Name)		9. Containers		10. Total Quantity	11. Unit Wt/Vol
		No.	Type		
a. Non-Hazardous Industrial Waste (Mercury Contaminated Soil <10mg/kg) Job #23-6600 Jesse Wilcox					
b.					
c.					
d.					
13. Additional Descriptions for Materials Listed Above (indicate waste stream Approval # below)		14. Special Handling Procedures for Wastes Listed Above			
a. MI 23-0134 Mercury Contaminated Soil <10mg/kg					
b. MI					
c. MI					
d. MI					
15. Special Handling Instructions and Additional Information		SKB Use Only			
Emergency Contact:		Load # _____			
		Scale Wt. _____			
		Tons/Yds. _____			
16. GENERATOR'S CERTIFICATION: I hereby declare that the contents of this consignment are fully and accurately described above by proper shipping name and are classified, packed, marked, and labeled, and are in all respects in proper condition for transport by highway according to applicable international and national government regulations.					
Printed/Typed Name Agent for St. Paul Port Authority		Signature		Month Day Year 08 14 23	
17. Transporter 1 Acknowledged of Receipt of Materials					
Printed/Typed Name ABD1		Signature		Month Day Year 08 22 23	
18. Transporter 2 Acknowledgement of Receipt of Materials					
Printed/Typed Name		Signature		Month Day Year	
19. Discrepancy Indication Space					
20. Facility Owner or Operator: Certification of receipt of non-hazardous materials covered by this Manifest except as noted in Item 19.					
Printed/Typed Name		Signature		Month Day Year 08 22 23	

White - Return to Generator

Canary - Facility Copy

Pink - Transporter

Goldenrod - Generator Copy

Industrial-Rosemont  
13425 Courthouse Blvd.  
Rosemount, MN 55068

197 CARL BOLANDER & SONS CO.  
251 STARKEY STREET  
ST. PAUL MN 55107



SITE	TICKET	GRID		WEIGHMASTER	
002	00836713	11		SUE M	
DATE IN	DATE OUT	TIME IN	TIME OUT	VEHICLE	ROLL OFF
08/22/23	08/22/23	12:06	12:06	ST64-1702	23-0134
REFERENCE			ORIGIN		
23-0134			VIN: PAP9255_MN_5AXLES		

SCALE 3 GROSS WT 80460 LB Inbound Ticket  
STORED TARE WT 35020 LB  
NET WEIGHT 45440 LB

QTY.	UNIT	DESCRIPTION	RATE	EXTENSION	FEE	TOTAL
22.72	TON	SOIL TON				

This facility will only accept non-hazardous industrial  
recyclables or construction, and demolition waste.  
We will not accept any loads containing any  
non-approved wastes or hazardous waste.651-438-1500  
Generator: ST PAUL PORT AUTHORITY-HEIGHTS  
Address: 2200 Larpenteur Ave E  
City/State St Paul, MN 55109  
Manifest: 1953402

SIGNATURE \_\_\_\_\_

NET AMOUNT

TENDERED

CHANGE

CHECK NO.

Industrial-Rosemont  
13425 Courthouse Blvd.  
Rosemount, MN 55068

197 CARL BOLANDER & SONS CO.  
251 STARKEY STREET  
ST. PAUL MN 55107

SITE	TICKET	GRID		WEIGHMASTER	
002	00836713	11		SUE M	
DATE IN	DATE OUT	TIME IN	TIME OUT	VEHICLE	ROLL OFF
08/22/23	08/22/23	12:06	12:06	ST64-1702	23-0134
REFERENCE			ORIGIN		
23-0134			VIN: PAP9255_MN_5AXLES		

SCALE 3 GROSS WT 80460 LB Inbound Ticket  
STORED TARE WT 35020 LB  
NET WEIGHT 45440 LB

QTY.	UNIT	DESCRIPTION	RATE	EXTENSION	FEE	TOTAL
22.72	TON	SOIL TON				

This facility will only accept non-hazardous industrial  
recyclables or construction, and demolition waste.  
We will not accept any loads containing any  
non-approved wastes or hazardous waste.651-438-1500  
Generator: ST PAUL PORT AUTHORITY-HEIGHTS  
Address: 2200 Larpenteur Ave E  
City/State St Paul, MN 55109  
Manifest: 1953402

SKB-WCI 4410

SIGNATURE \_\_\_\_\_

NET AMOUNT

TENDERED

CHANGE

CHECK NO.



# SKB Rosemount Industrial Waste Facility

1953400

Shipping Manifest		1. Generator's US EPA ID No. (If any)		2. Page 1 of page(s)	
3. Generator's Name and Facility Address St. Paul Port Authority 2200 Larpeur Ave E, St. Paul, MN 55109		Mailing Address St. Paul Port Authority The Heights - Former Hillcrest 400 Wabasha St. N, Ste. #240, St. Paul, MN 55102 Fax (651) 223-5198			
4. Generator's Phone (651) 204-6241		Phone:			
5. Transporter 1 Company Name 		Phone:			
6. Transporter 2 Company Name		Phone:			
7. Designated Facility Name and Site Address SKB Rosemount Industrial Waste Facility 13425 Courthouse Blvd. Rosemount, MN 55068		651-438-1500			
8. U.S. DOT Description (Including Proper Shipping Name)		9. Containers No. Type		10. Total Quantity	11. Unit Wt/Vol
a. Non-Hazardous Industrial Waste (Mercury Contaminated Soil <10mg/kg) Job #23-6600 Jesse Wilcox					
b.					
c.					
d.					
13. Additional Descriptions for Materials Listed Above (indicate waste stream Approval # below) a. MI 23-0134 Mercury Contaminated Soil <10mg/kg b. MI c. MI d. MI		14. Special Handling Procedures for Wastes Listed Above			
15. Special Handling Instructions and Additional Information Emergency Contact:		SKB Use Only Load # Scale Wt. Tons/Yds.			
16. GENERATOR'S CERTIFICATION: I hereby declare that the contents of this consignment are fully and accurately described above by proper shipping name and are classified, packed, marked, and labeled, and are in all respects in proper condition for transport by highway according to applicable international and national government regulations.					
Printed/Typed Name Agent for St. Paul Port Authority		Signature 		Month Day Year 08 14 23	
17. Transporter 1 Acknowledged of Receipt of Materials					
Printed/Typed Name		Signature 		Month Day Year	
18. Transporter 2 Acknowledgement of Receipt of Materials					
Printed/Typed Name		Signature		Month Day Year	
19. Discrepancy Indication Space					
20. Facility Owner or Operator: Certification of receipt of non-hazardous materials covered by this Manifest except as noted in Item 19.					
Printed/Typed Name 		Signature 		Month Day Year 08 22 23	

White - Return to Generator      Pink - Transporter      Canary - Facility Copy      Goldenrod - Generator Copy

Industrial-Rosemont  
13425 Courthouse Blvd.  
Rosemount, MN 55068



197 CARL BOLANDER & SONS CO.  
251 STARKEY STREET  
ST. PAUL MN 55107

SITE	TICKET	GRID		WEIGHMASTER	
002	00836714	11		BROOKE H	
DATE IN	DATE OUT	TIME IN	TIME OUT	VEHICLE	ROLL OFF
08/22/23	08/22/23	12:06	12:06	PT8-2079	23-0134
REFERENCE			ORIGIN		
23-0134			VIN: YTA3840_MN_5ALXES		

SCALE 2 GROSS WT 79060 LB Inbound Ticket  
STORED TARE WT 33320 LB  
NET WEIGHT 45740 LB

QTY.	UNIT	DESCRIPTION	RATE	EXTENSION	FEE	TOTAL
22.87	TON	SOIL TON				

This facility will only accept non-hazardous industrial  
recyclables or construction, and demolition waste.  
We will not accept any loads containing any  
non-approved wastes or hazardous waste.651-438-1500  
Generator: ST PAUL PORT AUTHORITY-HEIGHTS  
Address: 2200 Larpenteur Ave E  
City/State St Paul, MN 55109  
Manifest: 1953400

SKB-WCI 4410

SIGNATURE \_\_\_\_\_

NET AMOUNT
TENDERED
CHANGE
CHECK NO.

Industrial-Rosemont  
13425 Courthouse Blvd.  
Rosemount, MN 55068

197 CARL BOLANDER & SONS CO.  
251 STARKEY STREET  
ST. PAUL MN 55107

SITE	TICKET	GRID		WEIGHMASTER	
002	00836714	11		BROOKE H	
DATE IN	DATE OUT	TIME IN	TIME OUT	VEHICLE	ROLL OFF
08/22/23	08/22/23	12:06	12:06	PT8-2079	23-0134
REFERENCE			ORIGIN		
23-0134			VIN: YTA3840_MN_5ALXES		

SCALE 2 GROSS WT 79060 LB Inbound Ticket  
STORED TARE WT 33320 LB  
NET WEIGHT 45740 LB

QTY.	UNIT	DESCRIPTION	RATE	EXTENSION	FEE	TOTAL
22.87	TON	SOIL TON				

This facility will only accept non-hazardous industrial  
recyclables or construction, and demolition waste.  
We will not accept any loads containing any  
non-approved wastes or hazardous waste.651-438-1500  
Generator: ST PAUL PORT AUTHORITY-HEIGHTS  
Address: 2200 Larpenteur Ave E  
City/State St Paul, MN 55109  
Manifest: 1953400

SKB-WCI 4410

SIGNATURE \_\_\_\_\_

NET AMOUNT
TENDERED
CHANGE
CHECK NO.

23-616



# SKB Rosemount Industrial Waste Facility

1953401

Shipping Manifest		1. Generator's US EPA ID No. (if any)		2. Page 1 of page(s)		
3. Generator's Name and Facility Address St. Paul Port Authority 2200 Larpenteur Ave E, St. Paul, MN 55109		Mailing Address St. Paul Port Authority The Heights - Former Hillcrest 400 Wabasha St. N, Ste. #240, St. Paul, MN 55102 Fax (651) 223-5198				
4. Generator's Phone (651) 204-6241		Phone: 612-432-7622				
5. Transporter 1 Company Name ETI		Phone:				
6. Transporter 2 Company Name		Phone:				
7. Designated Facility Name and Site Address SKB Rosemount Industrial Waste Facility 13425 Courthouse Blvd. Rosemount, MN 55068		651-438-1500				
8. U.S. DOT Description (including Proper Shipping Name)		9. Containers No. Type		10. Total Quantity	11. Unit Wt/Vol	12. Waste Profile Sheet #
a. Non-Hazardous Industrial Waste (Mercury Contaminated Soil <10mg/kg) Job #23-6600 Jesse Wilcox						
b.						
c.						
d.						
13. Additional Descriptions for Materials Listed Above (Indicate waste stream Approval # below) a. MI 23-0134 Mercury Contaminated Soil <10mg/kg b. MI c. MI d. MI		14. Special Handling Procedures for Wastes Listed Above				
15. Special Handling Instructions and Additional Information Emergency Contact:		SKB Use Only Load # Scale Wt. Tons/Yds.				
16. GENERATOR'S CERTIFICATION: I hereby declare that the contents of this consignment are fully and accurately described above by proper shipping name and are classified, packed, marked, and labeled, and are in all respects in proper condition for transport by highway according to applicable international and national government regulations.						
Printed/Typed Name Agent for St. Paul Port Authority		Signature		Month Day Year 08 14 23		
17. Transporter 1 Acknowledged of Receipt of Materials Printed/Typed Name Kyle Gransell		Signature		Month Day Year 10 8 22 23		
18. Transporter 2 Acknowledgement of Receipt of Materials Printed/Typed Name		Signature		Month Day Year		
19. Discrepancy Indication Space						
20. Facility Owner or Operator: Certification of receipt of non-hazardous materials covered by this Manifest except as noted in Item 19.						
Printed/Typed Name DH		Signature		Month Day Year 7 22 23		

White - Return to Generator

Canary - Facility Copy

Pink - Transporter

Goldenrod - Generator Copy

Industrial-Rosemont  
13425 Courthouse Blvd.  
Rosemont, MN 55068



197 CARL BOLANDER & SONS CO.  
251 STARKEY STREET  
ST. PAUL MN 55107

SITE	TICKET	GRID		WEIGHMASTER	
002	00836717	11		BROOKE H	
DATE IN	DATE OUT	TIME IN	TIME OUT	VEHICLE	ROLL OFF
08/22/23	08/22/23	12:08	12:08	ETI23-616	23-0134
REFERENCE			ORIGIN		
23-0134			VIN: PZA0264_MN_6AXLES		

SCALE 2 GROSS WT 80500 LB  
STORED TARE WT 35260 LB  
NET WEIGHT 45240 LB

Inbound Ticket

QTY.	UNIT	DESCRIPTION	RATE	EXTENSION	FEE	TOTAL
22.62	TON	SOIL TON				

This facility will only accept non-hazardous industrial  
recyclables or construction, and demolition waste.

We will not accept any loads containing any  
non-approved wastes or hazardous waste.651-438-1500

Generator: ST PAUL PORT AUTHORITY-HEIGHTS

Address: 2200 Larpenteur Ave E

City/State St Paul, MN 55109

Manifest: 1953401

SKB-WCI 4410

SIGNATURE \_\_\_\_\_

NET AMOUNT
TENDERED
CHANGE
CHECK NO.

Industrial-Rosemont  
13425 Courthouse Blvd.  
Rosemont, MN 55068

197 CARL BOLANDER & SONS CO.  
251 STARKEY STREET  
ST. PAUL MN 55107

SITE	TICKET	GRID		WEIGHMASTER	
002	00836717	11		BROOKE H	
DATE IN	DATE OUT	TIME IN	TIME OUT	VEHICLE	ROLL OFF
08/22/23	08/22/23	12:08	12:08	ETI23-616	23-0134
REFERENCE			ORIGIN		
23-0134			VIN: PZA0264_MN_6AXLES		

SCALE 2 GROSS WT 80500 LB  
STORED TARE WT 35260 LB  
NET WEIGHT 45240 LB

Inbound Ticket

QTY.	UNIT	DESCRIPTION	RATE	EXTENSION	FEE	TOTAL
22.62	TON	SOIL TON				

This facility will only accept non-hazardous industrial  
recyclables or construction, and demolition waste.

We will not accept any loads containing any  
non-approved wastes or hazardous waste.651-438-1500

Generator: ST PAUL PORT AUTHORITY-HEIGHTS

Address: 2200 Larpenteur Ave E

City/State St Paul, MN 55109

Manifest: 1953401

SKB-WCI 4410

SIGNATURE \_\_\_\_\_

NET AMOUNT
TENDERED
CHANGE
CHECK NO.





# SKB Rosemount Industrial Waste Facility

1953403

Shipping Manifest		1. Generator's US EPA ID No. (if any)		2. Page 1 of page(s)	
3. Generator's Name and Facility Address St. Paul Port Authority 2200 Larpenteur Ave E, St. Paul, MN 55109		Mailing Address St. Paul Port Authority The Heights - Former Hillcrest 400 Wabasha St. N, Ste. #240, St. Paul, MN 55102 Fax (651) 223-5198			
4. Generator's Phone (651) 204-6241		Phone:			
5. Transporter 1 Company Name <i>Ken Korman</i>		Phone:			
6. Transporter 2 Company Name		Phone:			
7. Designated Facility Name and Site Address SKB Rosemount Industrial Waste Facility 13425 Courthouse Blvd. Rosemount, MN 55068		651-438-1500			
8. U.S. DOT Description (including Proper Shipping Name)		9. Containers No. Type		10. Total Quantity	11. Unit Wt/Vol
a. Non-Hazardous Industrial Waste (Mercury Contaminated Soil <10mg/kg) Job #23-6600 Jesse Wilcox					
b.					
c.					
d.					
13. Additional Descriptions for Materials Listed Above (Indicate waste stream Approval # below) a. MI 23-0134 Mercury Contaminated Soil <10mg/kg b. MI c. MI d. MI		14. Special Handling Procedures for Wastes Listed Above			
15. Special Handling Instructions and Additional Information Emergency Contact:		SKB Use Only Load # Scale Wt. Tons/Yds.			
16. GENERATOR'S CERTIFICATION: I hereby declare that the contents of this consignment are fully and accurately described above by proper shipping name and are classified, packed, marked, and labeled, and are in all respects in proper condition for transport by highway according to applicable international and national government regulations.					
Printed/Typed Name Agent for St. Paul Port Authority		Signature <i>[Signature]</i>		Month Day Year 08 14 23	
17. Transporter 1 Acknowledgement of Receipt of Materials <i>Ken Korman</i>		Signature		Month Day Year 08 22 23	
18. Transporter 2 Acknowledgement of Receipt of Materials		Signature		Month Day Year	
19. Discrepancy Indication Space					
20. Facility Owner or Operator: Certification of receipt of non-hazardous materials covered by this Manifest except as noted in Item 19.					
Printed/Typed Name <i>Dave</i>		Signature <i>Dave</i>		Month Day Year 8 22 23	

White - Return to Generator

Canary - Facility Copy

Pink - Transporter

Goldenrod - Generator Copy

Industrial-Rosemont  
13425 Courthouse Blvd.  
Rosemont, MN 55068



197 CARL BOLANDER & SONS CO.  
251 STARKEY STREET  
ST. PAUL MN 55107

SITE	TICKET	GRID		WEIGHMASTER	
002	00836724	11		DAVID	
DATE IN	DATE OUT	TIME IN	TIME OUT	VEHICLE	ROLL OFF
08/22/23	08/22/23	12:13	12:13	K&K10-718	23-0134
REFERENCE			ORIGIN		
23-0134			VIN: YTD7620_MN_6AXLES		

SCALE 1 GROSS WT 83480 LB Inbound Ticket  
STORED TARE WT 35280 LB  
NET WEIGHT 48200 LB

QTY.	UNIT	DESCRIPTION	RATE	EXTENSION	FEE	TOTAL
24.10	TON	SOIL TON				

This facility will only accept non-hazardous industrial  
recyclables or construction, and demolition waste.

We will not accept any loads containing any  
non-approved wastes or hazardous waste.651-438-1500

Generator: ST PAUL PORT AUTHORITY-HEIGHTS

Address: 2200 Larpenteur Ave E

City/State: St Paul, MN 55109

Manifest: 1953403

SKB-WCI4410

SIGNATURE \_\_\_\_\_

NET AMOUNT

TENDERED

CHANGE

CHECK NO.

Industrial-Rosemont  
13425 Courthouse Blvd.  
Rosemont, MN 55068

197 CARL BOLANDER & SONS CO.  
251 STARKEY STREET  
ST. PAUL MN 55107

SITE	TICKET	GRID		WEIGHMASTER	
002	00836724	11		DAVID	
DATE IN	DATE OUT	TIME IN	TIME OUT	VEHICLE	ROLL OFF
08/22/23	08/22/23	12:13	12:13	K&K10-718	23-0134
REFERENCE			ORIGIN		
23-0134			VIN: YTD7620_MN_6AXLES		

SCALE 1 GROSS WT 83480 LB Inbound Ticket  
STORED TARE WT 35280 LB  
NET WEIGHT 48200 LB

QTY.	UNIT	DESCRIPTION	RATE	EXTENSION	FEE	TOTAL
24.10	TON	SOIL TON				

This facility will only accept non-hazardous industrial  
recyclables or construction, and demolition waste.

We will not accept any loads containing any  
non-approved wastes or hazardous waste.651-438-1500

Generator: ST PAUL PORT AUTHORITY-HEIGHTS

Address: 2200 Larpenteur Ave E

City/State: St Paul, MN 55109

Manifest: 1953403

SKB-WCI4410

SIGNATURE \_\_\_\_\_

NET AMOUNT

TENDERED

CHANGE

CHECK NO.



# SKB Rosemount Industrial Waste Facility

1953407

JL R013-6-102

Shipping Manifest		1. Generator's US EPA ID No. (if any)		2. Page 1 of page(s)	
3. Generator's Name and Facility Address St. Paul Port Authority 2200 Larpeur Ave E, St. Paul, MN 55109		Mailing Address St. Paul Port Authority The Heights - Former Hillcrest 400 Wabasha St. N, Ste. #240, St. Paul, MN 55102			
4. Generator's Phone (651) 204-6241		Fax (651) 223-5198			
5. Transporter 1 Company Name		Phone:			
6. Transporter 2 Company Name		Phone:			
7. Designated Facility Name and Site Address		SKB Rosemount Industrial Waste Facility 13425 Courthouse Blvd. Rosemount, MN 55068 651-438-1500			
8. U.S. DOT Description (including Proper Shipping Name)		9. Containers No. Type		10. Total Quantity	11. Unit Wt/Vol
a. Non-Hazardous Industrial Waste (Mercury Contaminated Soil <10mg/kg) Job #23-6600 Jesse Wilcox					
b.					
c.					
d.					
13. Additional Descriptions for Materials Listed Above (Indicate waste stream Approval # below)		14. Special Handling Procedures for Wastes Listed Above			
a. MI 23-0134 Mercury Contaminated Soil <10mg/kg					
b. MI					
c. MI					
d. MI					
15. Special Handling Instructions and Additional Information Emergency Contact:		SKB Use Only Load # Scale Wt. Tons/Yds.			
16. GENERATOR'S CERTIFICATION: I hereby declare that the contents of this consignment are fully and accurately described above by proper shipping name and are classified, packed, marked, and labeled, and are in all respects in proper condition for transport by highway according to applicable international and national government regulations.					
Printed/Typed Name Agent for St. Paul Port Authority		Signature		Month Day Year 10/8/2023	
17. Transporter 1 Acknowledged of Receipt of Materials		Signature		Month Day Year 10/8/2023	
18. Transporter 2 Acknowledged of Receipt of Materials		Signature		Month Day Year 10/8/2023	
19. Discrepancy Indication Space					
20. Facility Owner or Operator: Certification of receipt of non-hazardous materials covered by this Manifest except as noted in Item 19.					
Printed/Typed Name		Signature		Month Day Year 8/22/23	

White - Return to Generator

Pink - Transporter

Canary - Facility Copy

Goldenrod - Generator Copy

Industrial-Rosemont  
13425 Courthouse Blvd.  
Rosemount, MN 55068



197 CARL BOLANDER & SONS CO.  
251 STARKEY STREET  
ST. PAUL MN 55107

SITE	TICKET	GRID		WEIGHMASTER	
002	00836742	11		Christina W	
DATE IN	DATE OUT	TIME IN	TIME OUT	VEHICLE	ROLL OFF
08/22/23	08/22/23	12:28	12:28	JLR0B6-102	23-0134
REFERENCE			ORIGIN		
23-0134			VIN: YTE0770_MN_4AXLES		

SCALE 2 GROSS WT 81540 LB Inbound Ticket  
STORED TARE WT 35160 LB  
NET WEIGHT 46380 LB

QTY.	UNIT	DESCRIPTION	RATE	EXTENSION	FEE	TOTAL
23.19	TON	SOIL TON				

This facility will only accept non-hazardous industrial  
recyclables or construction, and demolition waste.

We will not accept any loads containing any  
non-approved wastes or hazardous waste.651-438-1500

Generator: ST PAUL PORT AUTHORITY-HEIGHTS

Address: 2200 Larpenteur Ave E

City/State St Paul, MN 55109

Manifest: 1953407

SIGNATURE \_\_\_\_\_

NET AMOUNT
TENDERED
CHANGE
CHECK NO.

Industrial-Rosemont  
13425 Courthouse Blvd.  
Rosemount, MN 55068

197 CARL BOLANDER & SONS CO.  
251 STARKEY STREET  
ST. PAUL MN 55107

SITE	TICKET	GRID		WEIGHMASTER	
002	00836742	11		Christina W	
DATE IN	DATE OUT	TIME IN	TIME OUT	VEHICLE	ROLL OFF
08/22/23	08/22/23	12:28	12:28	JLR0B6-102	23-0134
REFERENCE			ORIGIN		
23-0134			VIN: YTE0770_MN_4AXLES		

SCALE 2 GROSS WT 81540 LB Inbound Ticket  
STORED TARE WT 35160 LB  
NET WEIGHT 46380 LB

QTY.	UNIT	DESCRIPTION	RATE	EXTENSION	FEE	TOTAL
23.19	TON	SOIL TON				

This facility will only accept non-hazardous industrial  
recyclables or construction, and demolition waste.

We will not accept any loads containing any  
non-approved wastes or hazardous waste.651-438-1500

Generator: ST PAUL PORT AUTHORITY-HEIGHTS

Address: 2200 Larpenteur Ave E

City/State St Paul, MN 55109

Manifest: 1953407

SIGNATURE \_\_\_\_\_

NET AMOUNT
TENDERED
CHANGE
CHECK NO.



# SKB Rosemount Industrial Waste Facility

1953405

Shipping Manifest		1. Generator's US EPA ID No. (if any)		2. Page 1 of page(s)		
3. Generator's Name and Facility Address St. Paul Port Authority 2200 Larpenteur Ave E, St. Paul, MN 55109		Mailing Address St. Paul Port Authority The Heights - Former Hillcrest 400 Wabasha St. N, Ste. #240, St. Paul, MN 55102 Fax (651) 223-5198				
4. Generator's Phone (651) 204-6241		Phone: 612 481 6455				
5. Transporter 1 Company Name Sangel Transport LLC		Phone:				
6. Transporter 2 Company Name		Phone:				
7. Designated Facility Name and Site Address SKB Rosemount Industrial Waste Facility 13425 Courthouse Blvd. Rosemount, MN 55068		651-438-1500				
8. U.S. DOT Description (including Proper Shipping Name)		9. Containers No. Type		10. Total Quantity	11. Unit Wt/Vol	12. Waste Profile Sheet #
a. Non-Hazardous Industrial Waste (Mercury Contaminated Soil <10mg/kg) Job #23-6600 Jesse Wilcox						
b.						
c.						
d.						
13. Additional Descriptions for Materials Listed Above (indicate waste stream Approval # below) a. MI 23-0134 Mercury Contaminated Soil <10mg/kg b. MI c. MI d. MI		14. Special Handling Procedures for Wastes Listed Above				
15. Special Handling Instructions and Additional Information Emergency Contact:		SKB Use Only Load # Scale Wt. Tons/Yds.				
16. GENERATOR'S CERTIFICATION: I hereby declare that the contents of this consignment are fully and accurately described above by proper shipping name and are classified, packed, marked, and labeled, and are in all respects in proper condition for transport by highway according to applicable international and national government regulations.						
Printed/Typed Name Agent for St. Paul Port Authority		Signature		Month Day Year 08 14 23		
17. Transporter 1 Acknowledged Receipt of Materials		Signature		Month Day Year 08 22 23		
Printed/Typed Name Carlos Sanchez		Signature		Month Day Year 08 22 23		
18. Transporter 2 Acknowledgement of Receipt of Materials		Signature		Month Day Year		
Printed/Typed Name		Signature		Month Day Year		
19. Discrepancy Indication Space						
20. Facility Owner or Operator Certification of receipt of non-hazardous materials covered by this Manifest except as noted in Item 19.						
Printed/Typed Name Dave		Signature		Month Day Year 08 22 23		

White - Return to Generator

Pink - Transporter

Canary - Facility Copy

Goldenrod - Generator Copy

Industrial-Rosemont  
13425 Courthouse Blvd.  
Rosemount, MN 55068

197 CARL BOLANDER & SONS CO.  
251 STARKEY STREET  
ST. PAUL MN 55107



SITE	TICKET	GRID		WEIGHMASTER	
002	00836743	11		DAVID	
DATE IN	DATE OUT	TIME IN	TIME OUT	VEHICLE	ROLL OFF
08/22/23	08/22/23	12:29	12:29	STL07-335	23-0134
REFERENCE			ORIGIN		
23-0134			VIN: YTE6965_MN_6AXELS		

SCALE 1 GROSS WT 79460 LB Inbound Ticket  
STORED TARE WT 34640 LB  
NET WEIGHT 44820 LB

QTY.	UNIT	DESCRIPTION	RATE	EXTENSION	FEE	TOTAL
22.41	TON	SOIL TON				

This facility will only accept non-hazardous industrial  
recyclables or construction, and demolition waste.

We will not accept any loads containing any  
non-approved wastes or hazardous waste.651-438-1500

Generator: ST PAUL PORT AUTHORITY-HEIGHTS

Address: 2200 Larpenteur Ave E

City/State: St Paul, MN 55109

Manifest: 1953405

SKB-WCI 4410

SIGNATURE \_\_\_\_\_

NET AMOUNT
TENDERED
CHANGE
CHECK NO.

Industrial-Rosemont  
13425 Courthouse Blvd.  
Rosemount, MN 55068

197 CARL BOLANDER & SONS CO.  
251 STARKEY STREET  
ST. PAUL MN 55107

SITE	TICKET	GRID		WEIGHMASTER	
002	00836743	11		DAVID	
DATE IN	DATE OUT	TIME IN	TIME OUT	VEHICLE	ROLL OFF
08/22/23	08/22/23	12:29	12:29	STL07-335	23-0134
REFERENCE			ORIGIN		
23-0134			VIN: YTE6965_MN_6AXELS		

SCALE 1 GROSS WT 79460 LB Inbound Ticket  
STORED TARE WT 34640 LB  
NET WEIGHT 44820 LB

QTY.	UNIT	DESCRIPTION	RATE	EXTENSION	FEE	TOTAL
22.41	TON	SOIL TON				

This facility will only accept non-hazardous industrial  
recyclables or construction, and demolition waste.

We will not accept any loads containing any  
non-approved wastes or hazardous waste.651-438-1500

Generator: ST PAUL PORT AUTHORITY-HEIGHTS

Address: 2200 Larpenteur Ave E

City/State: St Paul, MN 55109

Manifest: 1953405

SKB-WCI 4410

SIGNATURE \_\_\_\_\_

NET AMOUNT
TENDERED
CHANGE
CHECK NO.



# SKB Rosemount Industrial Waste Facility

1953404

Shipping Manifest		1. Generator's US EPA ID No. (if any)		2. Page 1 of page(s)	
3. Generator's Name and Facility Address St. Paul Port Authority 2200 Larpenteur Ave E, St. Paul, MN 55109		Mailing Address St. Paul Port Authority The Heights - Former Hillcrest 400 Wabasha St. N, Ste. #240, St. Paul, MN 55102			
4. Generator's Phone (651) 204-6241		Fax (651) 223-5198			
5. Transporter 1 Company Name <u>IOA Trucking</u>		Phone: <u>612-990-1507</u>			
6. Transporter 2 Company Name		Phone:			
7. Designated Facility Name and Site Address SKB Rosemount Industrial Waste Facility 13425 Courthouse Blvd. Rosemount, MN 55068		651-438-1500			
8. U.S. DOT Description (including Proper Shipping Name)		9. Containers No. Type		10. Total Quantity	11. Unit Wt/Vol
a. Non-Hazardous Industrial Waste (Mercury Contaminated Soil <10mg/kg) Job #23-6600 Jesse Wilcox					
b.					
c.					
d.					
13. Additional Descriptions for Materials Listed Above (Indicate waste stream Approval # below) a. MI 23-0134 Mercury Contaminated Soil <10mg/kg b. MI c. MI d. MI		14. Special Handling Procedures for Wastes Listed Above			
15. Special Handling Instructions and Additional Information Emergency Contact:		SKB Use Only Load # _____ Scale Wt. _____ Tons/Yds. _____			
16. GENERATOR'S CERTIFICATION: I hereby declare that the contents of this consignment are fully and accurately described above by proper shipping name and are classified, packed, marked, and labeled, and are in all respects in proper condition for transport by highway according to applicable international and national government regulations.					
Printed/Typed Name Agent for St. Paul Port Authority		Signature <u>[Signature]</u>		Month Day Year <u>08</u> <u>14</u> <u>23</u>	
17. Transporter 1 Acknowledged of Receipt of Materials		Printed/Typed Name <u>Isaac</u>		Signature <u>[Signature]</u>	
18. Transporter 2 Acknowledgement of Receipt of Materials		Printed/Typed Name		Signature	
19. Discrepancy Indication Space					
20. Facility Owner or Operator: Certification of receipt of non-hazardous materials covered by this Manifest except as noted in Item 19.		Printed/Typed Name <u>Dave</u>		Signature <u>[Signature]</u>	
				Month Day Year <u>08</u> <u>22</u> <u>23</u>	

White - Return to Generator

Canary - Facility Copy

Pink - Transporter

Goldenrod - Generator Copy



Industrial-Rosemont  
13425 Courthouse Blvd.  
Rosemount, MN 55068

197 CARL BOLANDER & SONS CO.  
251 STARKEY STREET  
ST. PAUL MN 55107



SITE	TICKET	GRID		WEIGHMASTER	
002	00836745	11		DAVID	
DATE IN	DATE OUT	TIME IN	TIME OUT	VEHICLE	ROLL OFF
08/22/23	08/22/23	12:31	12:31	IOA1-1404	23-0134
REFERENCE			ORIGIN		
23-0134			VIN: YTD7202_MN_5AXLES		

SCALE 1 GROSS WT 82180 LB  
STORED TARE WT 33000 LB  
NET WEIGHT 49180 LB

Inbound Ticket

QTY.	UNIT	DESCRIPTION	RATE	EXTENSION	FEE	TOTAL
24.59	TON	SOIL TON				

This facility will only accept non-hazardous industrial recyclables or construction, and demolition waste. We will not accept any loads containing any non-approved wastes or hazardous waste.651-438-1500  
Generator: ST PAUL PORT AUTHORITY-HEIGHTS  
Address: 2200 Larpenteur Ave E  
City/State St Paul, MN 55109  
Manifest: 1953404

SKB-WCI4410

SIGNATURE \_\_\_\_\_

NET AMOUNT
TENDERED
CHANGE
CHECK NO.

Industrial-Rosemont  
13425 Courthouse Blvd.  
Rosemount, MN 55068

197 CARL BOLANDER & SONS CO.  
251 STARKEY STREET  
ST. PAUL MN 55107

SITE	TICKET	GRID		WEIGHMASTER	
002	00836745	11		DAVID	
DATE IN	DATE OUT	TIME IN	TIME OUT	VEHICLE	ROLL OFF
08/22/23	08/22/23	12:31	12:31	IOA1-1404	23-0134
REFERENCE			ORIGIN		
23-0134			VIN: YTD7202_MN_5AXLES		

SCALE 1 GROSS WT 82180 LB  
STORED TARE WT 33000 LB  
NET WEIGHT 49180 LB

Inbound Ticket

QTY.	UNIT	DESCRIPTION	RATE	EXTENSION	FEE	TOTAL
24.59	TON	SOIL TON				

This facility will only accept non-hazardous industrial recyclables or construction, and demolition waste. We will not accept any loads containing any non-approved wastes or hazardous waste.651-438-1500  
Generator: ST PAUL PORT AUTHORITY-HEIGHTS  
Address: 2200 Larpenteur Ave E  
City/State St Paul, MN 55109  
Manifest: 1953404

SKB-WCI4410

SIGNATURE \_\_\_\_\_

NET AMOUNT
TENDERED
CHANGE
CHECK NO.



# SKB Rosemount Industrial Waste Facility

TT 95-2002

1953408

Shipping Manifest		1. Generator's US EPA ID No. (if any)		2. Page 1 of page(s)	
3. Generator's Name and Facility Address St. Paul Port Authority 2200 Larpenteur Ave E, St. Paul, MN 55109		Mailing Address St. Paul Port Authority The Heights - Former Hillcrest 400 Wabasha St. N, Ste. #240, St. Paul, MN 55102			
4. Generator's Phone (651) 204-6241		Fax (651) 223-5198			
5. Transporter 1 Company Name		Phone:			
6. Transporter 2 Company Name		Phone:			
7. Designated Facility Name and Site Address		SKB Rosemount Industrial Waste Facility 13425 Courthouse Blvd. Rosemount, MN 55068 651-438-1500			
8. U.S. DOT Description (including Proper Shipping Name)		9. Containers		10. Total Quantity	11. Unit Wt/Vol
		No.	Type		
a. Non-Hazardous Industrial Waste (Mercury Contaminated Soil <10mg/kg) Job #23-6600 Jesse Wilcox					
b.					
c.					
d.					
13. Additional Descriptions for Materials Listed Above (indicate waste stream Approval # below)		14. Special Handling Procedures for Wastes Listed Above			
a. MI 23-0134 Mercury Contaminated Soil <10mg/kg					
b. MI					
c. MI					
d. MI					
15. Special Handling Instructions and Additional Information		SKB Use Only			
Emergency Contact:		Load #			
		Scale Wt.			
		Tons/Yds.			
16. GENERATOR'S CERTIFICATION: I hereby declare that the contents of this consignment are fully and accurately described above by proper shipping name and are classified, packed, marked, and labeled, and are in all respects in proper condition for transport by highway according to applicable international and national government regulations.					
Printed/Typed Name Agent for St. Paul Port Authority		Signature		Month Day Year	
				08 14 23	
17. Transporter 1 Acknowledged of Receipt of Materials					
Printed/Typed Name		Signature		Month Day Year	
Eric Trier		E-T		08 22 23	
18. Transporter 2 Acknowledgement of Receipt of Materials					
Printed/Typed Name		Signature		Month Day Year	
19. Discrepancy Indication Space					
20. Facility Owner or Operator: Certification of receipt of non-hazardous materials covered by this Manifest except as noted in Item 19.					
Printed/Typed Name		Signature		Month Day Year	
				08 22 23	

White - Return to Generator

Pink - Transporter

Canary - Facility Copy

Goldenrod - Generator Copy

Industrial-Rosemont  
13425 Courthouse Blvd.  
Rosemount, MN 55068



197 CARL BOLANDER & SONS CO.  
251 STARKEY STREET  
ST. PAUL MN 55107

SITE	TICKET	GRID		WEIGHMASTER	
002	00836746	11		Christina W	
DATE IN	DATE OUT	TIME IN	TIME OUT	VEHICLE	ROLL OFF
08/22/23	08/22/23	12:31	12:31	TT95-2002	23-0134
REFERENCE			ORIGIN		
23-0134			VIN: YBV6332_MN_SAXLES		

SCALE 2 GROSS WT 76620 LB  
STORED TARE WT 33720 LB  
NET WEIGHT 42900 LB

Inbound Ticket

QTY.	UNIT	DESCRIPTION	RATE	EXTENSION	FEE	TOTAL
21.45	TON	SOIL TON				

This facility will only accept non-hazardous industrial  
recyclables or construction, and demolition waste.

We will not accept any loads containing any  
non-approved wastes or hazardous waste.651-438-1500

Generator: ST PAUL PORT AUTHORITY-HEIGHTS

Address: 2200 Larpenteur Ave E

City/State St Paul, MN 55109

Manifest: 1953408

SIGNATURE \_\_\_\_\_

NET AMOUNT
TENDERED
CHANGE
CHECK NO.

Industrial-Rosemont  
13425 Courthouse Blvd.  
Rosemount, MN 55068

197 CARL BOLANDER & SONS CO.  
251 STARKEY STREET  
ST. PAUL MN 55107

SITE	TICKET	GRID		WEIGHMASTER	
002	00836746	11		Christina W	
DATE IN	DATE OUT	TIME IN	TIME OUT	VEHICLE	ROLL OFF
08/22/23	08/22/23	12:31	12:31	TT95-2002	23-0134
REFERENCE			ORIGIN		
23-0134			VIN: YBV6332_MN_SAXLES		

SCALE 2 GROSS WT 76620 LB  
STORED TARE WT 33720 LB  
NET WEIGHT 42900 LB

Inbound Ticket

QTY.	UNIT	DESCRIPTION	RATE	EXTENSION	FEE	TOTAL
21.45	TON	SOIL TON				

This facility will only accept non-hazardous industrial  
recyclables or construction, and demolition waste.

We will not accept any loads containing any  
non-approved wastes or hazardous waste.651-438-1500

Generator: ST PAUL PORT AUTHORITY-HEIGHTS

Address: 2200 Larpenteur Ave E

City/State St Paul, MN 55109

Manifest: 1953408

SIGNATURE \_\_\_\_\_

NET AMOUNT
TENDERED
CHANGE
CHECK NO.



# SKB Rosemount Industrial Waste Facility

1953406

Shipping Manifest		1. Generator's US EPA ID No. (if any)		2. Page 1 of page(s)	
3. Generator's Name and Facility Address St. Paul Port Authority 2200 Larpenteur Ave E, St. Paul, MN 55109		Mailing Address St. Paul Port Authority The Heights - Former Hillcrest 400 Wabasha St. N, Ste. #240, St. Paul, MN 55102 Fax (651) 223-5198			
4. Generator's Phone (651) 204-6241					
5. Transporter 1 Company Name <i>Hill Legacy Trucking</i>		Phone:			
6. Transporter 2 Company Name		Phone:			
7. Designated Facility Name and Site Address SKB Rosemount Industrial Waste Facility 13425 Courthouse Blvd. Rosemount, MN 55068		651-438-1500			
8. U.S. DOT Description (including Proper Shipping Name)		9. Containers No. Type		10. Total Quantity	11. Unit Wt/Vol
a. Non-Hazardous Industrial Waste (Mercury Contaminated Soil <10mg/kg) Job #23-6600 Jesse Wilcox					
b.					
c.					
d.					
13. Additional Descriptions for Materials Listed Above (indicate waste stream Approval # below) a. MI 23-0134 Mercury Contaminated Soil <10mg/kg b. MI c. MI d. MI		14. Special Handling Procedures for Wastes Listed Above			
15. Special Handling Instructions and Additional Information Emergency Contact:		SKB Use Only Load # Scale Wt. Tons/Yds.			
16. GENERATOR'S CERTIFICATION: I hereby declare that the contents of this consignment are fully and accurately described above by proper shipping name and are classified, packed, marked, and labeled, and are in all respects in proper condition for transport by highway according to applicable international and national government regulations.					
Printed/Typed Name Agent for St. Paul Port Authority		Signature <i>Jesse Wilcox</i>		Month Day Year 08 14 23	
17. Transporter 1 Acknowledged of Receipt of Materials		Printed/Typed Name <i>Tobyus Hill</i>		Signature <i>Tobyus Hill</i>	
18. Transported 2 Acknowledgement of Receipt of Materials		Printed/Typed Name		Signature	
19. Discrepancy Indication Space					
20. Facility Owner or Operator: Certification of receipt of non-hazardous materials covered by this Manifest except as noted in item 19.					
Printed/Typed Name <i>[Signature]</i>		Signature <i>[Signature]</i>		Month Day Year 08 14 23	

White - Return to Generator      Pink - Transporter      Canary - Facility Copy      Goldenrod - Generator Copy

Industrial-Rosemont  
13425 Courthouse Blvd.  
Rosemount, MN 55068



197 CARL BOLANDER & SONS CO.  
251 STARKEY STREET  
ST. PAUL MN 55107

SITE	TICKET	GRID		WEIGHMASTER	
002	00836748	11		Christina W	
DATE IN	DATE OUT	TIME IN	TIME OUT	VEHICLE	ROLL OFF
08/22/23	08/22/23	12:32	12:32	HLT708-09	23-0134
REFERENCE			ORIGIN		
23-0134			VIN: YTEY269_MN_6AXELS		

SCALE 2 GROSS WT 79240 LB Inbound Ticket  
STORED TARE WT 33540 LB  
NET WEIGHT 45700 LB

QTY.	UNIT	DESCRIPTION	RATE	EXTENSION	FEE	TOTAL
22.85	TON	SOIL TON				

This facility will only accept non-hazardous industrial  
recyclables or construction, and demolition waste.  
We will not accept any loads containing any  
non-approved wastes or hazardous waste.651-438-1500  
Generator: ST PAUL PORT AUTHORITY-HEIGHTS  
Address: 2200 Larpenteur Ave E  
City/State St Paul, MN 55109  
Manifest: 1953406

SIGNATURE \_\_\_\_\_

NET AMOUNT
TENDERED
CHANGE
CHECK NO.

Industrial-Rosemont  
13425 Courthouse Blvd.  
Rosemount, MN 55068

197 CARL BOLANDER & SONS CO.  
251 STARKEY STREET  
ST. PAUL MN 55107

SITE	TICKET	GRID		WEIGHMASTER	
002	00836748	11		Christina W	
DATE IN	DATE OUT	TIME IN	TIME OUT	VEHICLE	ROLL OFF
08/22/23	08/22/23	12:32	12:32	HLT708-09	23-0134
REFERENCE			ORIGIN		
23-0134			VIN: YTEY269_MN_6AXELS		

SCALE 2 GROSS WT 79240 LB Inbound Ticket  
STORED TARE WT 33540 LB  
NET WEIGHT 45700 LB

QTY.	UNIT	DESCRIPTION	RATE	EXTENSION	FEE	TOTAL
22.85	TON	SOIL TON				

This facility will only accept non-hazardous industrial  
recyclables or construction, and demolition waste.  
We will not accept any loads containing any  
non-approved wastes or hazardous waste.651-438-1500  
Generator: ST PAUL PORT AUTHORITY-HEIGHTS  
Address: 2200 Larpenteur Ave E  
City/State St Paul, MN 55109  
Manifest: 1953406

SIGNATURE \_\_\_\_\_

NET AMOUNT
TENDERED
CHANGE
CHECK NO.



# SKB Rosemount Industrial Waste Facility

1953409

Shipping Manifest		1. Generator's US EPA ID No. (if any)		2. Page 1 of page(s)	
3. Generator's Name and Facility Address St. Paul Port Authority 2200 Larpenteur Ave E, St. Paul, MN 55109		Mailing Address St. Paul Port Authority The Heights - Former Hillcrest 400 Wabasha St. N, Ste. #240, St. Paul, MN 55102			
4. Generator's Phone (651) 204-6241		Fax (651) 223-5198			
5. Transporter 1 Company Name <i>Seven Lion Trucking</i>		Phone:			
6. Transporter 2 Company Name		Phone:			
7. Designated Facility Name and Site Address SKB Rosemount Industrial Waste Facility 13425 Courthouse Blvd. Rosemount, MN 55068		651-438-1500			
8. U.S. DOT Description (including Proper Shipping Name)		9. Containers No. Type		10. Total Quantity	11. Unit Wt/Vol
a. Non-Hazardous Industrial Waste (Mercury Contaminated Soil <10mg/kg) Job #23-6600 Jesse Wilcox					
b.					
c.					
d.					
13. Additional Descriptions for Materials Listed Above (indicate waste stream Approval # below) a. MI 23-0134 Mercury Contaminated Soil <10mg/kg b. MI c. MI d. MI		14. Special Handling Procedures for Wastes Listed Above			
15. Special Handling Instructions and Additional Information Emergency Contact:		SKB Use Only Load # Scale Wt. Tons/Yds.			
16. GENERATOR'S CERTIFICATION: I hereby declare that the contents of this consignment are fully and accurately described above by proper shipping name and are classified, packed, marked, and labeled, and are in all respects in proper condition for transport by highway according to applicable international and national government regulations.					
Printed/Typed Name Agent for St. Paul Port Authority		Signature <i>[Signature]</i>		Month Day Year 08 14 23	
17. Transporter 1 Acknowledged of Receipt of Materials					
Printed/Typed Name <i>Heshank Selassie</i>		Signature <i>Heshank Selassie</i>		Month Day Year 08 21 23	
18. Transporter 2 Acknowledgement of Receipt of Materials					
Printed/Typed Name		Signature		Month Day Year	
19. Discrepancy Indication Space					
20. Facility Owner or Operator: Certification of receipt of non-hazardous materials covered by this Manifest except as noted in Item 19.					
Printed/Typed Name <i>[Signature]</i>		Signature <i>[Signature]</i>		Month Day Year 08 21 23	

White - Return to Generator      Pink - Transporter      Canary - Facility Copy      Goldenrod - Generator Copy

Industrial-Rosemont  
13425 Courthouse Blvd.  
Rosemont, MN 55068



197 CARL BOLANDER & SONS CO.  
251 STARKEY STREET  
ST. PAUL MN 55107

SITE	TICKET	GRID		WEIGHMASTER	
002	00836751	11		Christina W	
DATE IN	DATE OUT	TIME IN	TIME OUT	VEHICLE	ROLL OFF
08/22/23	08/22/23	12:33	12:33	SLT01-218	23-0134
REFERENCE		ORIGIN			
23-0134		VIN: YTE3514_MN_SAXLES			

SCALE 2 GROSS WT 79480 LB Inbound Ticket  
STORED TARE WT 34920 LB  
NET WEIGHT 44560 LB

QTY.	UNIT	DESCRIPTION	RATE	EXTENSION	FEE	TOTAL
22.28	TON	SOIL TON				

This facility will only accept non-hazardous industrial  
recyclables or construction, and demolition waste.  
We will not accept any loads containing any  
non-approved wastes or hazardous waste.651-438-1500  
Generator: ST PAUL PORT AUTHORITY-HEIGHTS  
Address: 2200 Larpenteur Ave E  
City/State St Paul, MN 55109  
Manifest: 1953409

SIGNATURE \_\_\_\_\_

NET AMOUNT
TENDERED
CHANGE
CHECK NO.

Industrial-Rosemont  
13425 Courthouse Blvd.  
Rosemont, MN 55068

197 CARL BOLANDER & SONS CO.  
251 STARKEY STREET  
ST. PAUL MN 55107

SITE	TICKET	GRID		WEIGHMASTER	
002	00836751	11		Christina W	
DATE IN	DATE OUT	TIME IN	TIME OUT	VEHICLE	ROLL OFF
08/22/23	08/22/23	12:33	12:33	SLT01-218	23-0134
REFERENCE		ORIGIN			
23-0134		VIN: YTE3514_MN_SAXLES			

SCALE 2 GROSS WT 79480 LB Inbound Ticket  
STORED TARE WT 34920 LB  
NET WEIGHT 44560 LB

QTY.	UNIT	DESCRIPTION	RATE	EXTENSION	FEE	TOTAL
22.28	TON	SOIL TON				

This facility will only accept non-hazardous industrial  
recyclables or construction, and demolition waste.  
We will not accept any loads containing any  
non-approved wastes or hazardous waste.651-438-1500  
Generator: ST PAUL PORT AUTHORITY-HEIGHTS  
Address: 2200 Larpenteur Ave E  
City/State St Paul, MN 55109  
Manifest: 1953409

SIGNATURE \_\_\_\_\_

NET AMOUNT
TENDERED
CHANGE
CHECK NO.





# SKB Rosemount Industrial Waste Facility

1953410

Shipping Manifest		1. Generator's US EPA ID No. (if any)		2. Page 1 of page(s)	
3. Generator's Name and Facility Address St. Paul Port Authority 2200 Larpenteur Ave E, St. Paul, MN 55109		Mailing Address St. Paul Port Authority The Heights - Former Hillcrest 400 Wabasha St. N, Ste. #240, St. Paul, MN 55102 Fax (651) 223-5198			
4. Generator's Phone (651) 204-6241					
5. Transporter 1 Company Name <b>Who Dat Hauling LLC</b>		Phone:			
6. Transporter 2 Company Name		Phone:			
7. Designated Facility Name and Site Address SKB Rosemount Industrial Waste Facility 13425 Courthouse Blvd. Rosemount, MN 55068		651-438-1500			
8. U.S. DOT Description (including Proper Shipping Name)		9. Containers No. Type		10. Total Quantity	11. Unit Wt/Vol
a. Non-Hazardous Industrial Waste (Mercury Contaminated Soil <10mg/kg) Job #23-6600 Jesse Wilcox					
b.					
c.					
d.					
13. Additional Descriptions for Materials Listed Above (indicate waste stream Approval # below) a. MI 23-0134 Mercury Contaminated Soil <10mg/kg b. MI c. MI d. MI		14. Special Handling Procedures for Wastes Listed Above			
15. Special Handling Instructions and Additional Information Emergency Contact:		SKB Use Only Load # Scale Wt. Tons/Yds.			
16. GENERATOR'S CERTIFICATION: I hereby declare that the contents of this consignment are fully and accurately described above by proper shipping name and are classified, packed, marked, and labeled, and are in all respects in proper condition for transport by highway according to applicable international and national government regulations.					
Printed/Typed Name Agent for St. Paul Port Authority		Signature		Month Day Year 08 14 23	
17. Transporter 1 Acknowledged of Receipt of Materials Printed/Typed Name Cordell R.		Signature		Month Day Year 08 22 23	
18. Transporter 2 Acknowledgement of Receipt of Materials Printed/Typed Name		Signature		Month Day Year	
19. Discrepancy Indication Space					
20. Facility Owner or Operator: Certification of receipt of non-hazardous materials covered by this Manifest except as noted in Item 19.					
Printed/Typed Name		Signature		Month Day Year 08 22 23	

White - Return to Generator

Pink - Transporter

Canary - Facility Copy

Goldenrod - Generator Copy

Industrial-Rosemont  
13425 Courthouse Blvd.  
Rosemont, MN 55068



197 CARL BOLANDER & SONS CO.  
251 STARKEY STREET  
ST. PAUL MN 55107

SITE	TICKET	GRID		WEIGHMASTER	
002	00836753	11		Christina W	
DATE IN	DATE OUT	TIME IN	TIME OUT	VEHICLE	ROLL OFF
08/22/23	08/22/23	12:35	12:35	WDH41-518	23-0134
REFERENCE			ORIGIN		
23-0134			VIN: YTD8943_MN_6AXLES-4		

SCALE 2 GROSS WT 77220 LB Inbound Ticket  
STORED TARE WT 34780 LB  
NET WEIGHT 42440 LB

QTY.	UNIT	DESCRIPTION	RATE	EXTENSION	FEE	TOTAL
21.22	TON	SOIL TON				

This facility will only accept non-hazardous industrial  
recyclables or construction, and demolition waste.

We will not accept any loads containing any  
non-approved wastes or hazardous waste.651-438-1500

Generator: ST PAUL PORT AUTHORITY-HEIGHTS

Address: 2200 Larpenteur Ave E

City/State St Paul, MN 55109

Manifest: 1953410

SIGNATURE \_\_\_\_\_

NET AMOUNT
TENDERED
CHANGE
CHECK NO.

Industrial-Rosemont  
13425 Courthouse Blvd.  
Rosemont, MN 55068

197 CARL BOLANDER & SONS CO.  
251 STARKEY STREET  
ST. PAUL MN 55107

SITE	TICKET	GRID		WEIGHMASTER	
002	00836753	11		Christina W	
DATE IN	DATE OUT	TIME IN	TIME OUT	VEHICLE	ROLL OFF
08/22/23	08/22/23	12:35	12:35	WDH41-518	23-0134
REFERENCE			ORIGIN		
23-0134			VIN: YTD8943_MN_6AXLES-4		

SCALE 2 GROSS WT 77220 LB Inbound Ticket  
STORED TARE WT 34780 LB  
NET WEIGHT 42440 LB

QTY.	UNIT	DESCRIPTION	RATE	EXTENSION	FEE	TOTAL
21.22	TON	SOIL TON				

This facility will only accept non-hazardous industrial  
recyclables or construction, and demolition waste.

We will not accept any loads containing any  
non-approved wastes or hazardous waste.651-438-1500

Generator: ST PAUL PORT AUTHORITY-HEIGHTS

Address: 2200 Larpenteur Ave E

City/State St Paul, MN 55109

Manifest: 1953410

SIGNATURE \_\_\_\_\_

NET AMOUNT
TENDERED
CHANGE
CHECK NO.



# SKB Rosemount Industrial Waste Facility

1953412

Shipping Manifest		1. Generator's US EPA ID No. (if any)		2. Page 1 of page(s)	
3. Generator's Name and Facility Address St. Paul Port Authority 2200 Larpenteur Ave E, St. Paul, MN 55109		Mailing Address St. Paul Port Authority The Heights - Former Hillcrest 400 Wabasha St. N, Ste. #240, St. Paul, MN 55102 Fax (651) 223-5198			
4. Generator's Phone (651) 204-6241		Phone: 612-558-2993			
5. Transporter 1 Company Name <i>CME LOGISTICS</i>		Phone:			
6. Transporter 2 Company Name		Phone:			
7. Designated Facility Name and Site Address SKB Rosemount Industrial Waste Facility 13425 Courthouse Blvd. Rosemount, MN 55068		651-438-1500			
8. U.S. DOT Description (including Proper Shipping Name)		9. Containers No. Type		10. Total Quantity	11. Unit Wt/Vol
a. Non-Hazardous Industrial Waste (Mercury Contaminated Soil <10mg/kg) Job #23-6600 Jesse Wilcox					
b.					
c.					
d.					
13. Additional Descriptions for Materials Listed Above (indicate waste stream Approval # below) a. MI 23-0134 Mercury Contaminated Soil <10mg/kg b. MI c. MI d. MI		14. Special Handling Procedures for Wastes Listed Above			
15. Special Handling Instructions and Additional Information Emergency Contact:		SKB Use Only Load # _____ Scale Wt. _____ Tons/Yds. _____			
16. GENERATOR'S CERTIFICATION: I hereby declare that the contents of this consignment are fully and accurately described above by proper shipping name and are classified, packed, marked, and labeled, and are in all respects in proper condition for transport by highway according to applicable international and national government regulations.					
Printed/Typed Name Agent for St. Paul Port Authority		Signature <i>Jesse Wilcox</i>		Month 08	Day 14
17. Transporter 1 Acknowledged Receipt of Materials		Signature <i>Michael Fox</i>		Month 08	Day 22
18. Transporter 2 Acknowledgement of Receipt of Materials		Signature		Month	Day
19. Discrepancy Indication Space					
20. Facility Owner or Operator: Certification of receipt of non-hazardous materials covered by this Manifest except as noted in Item 19.					
Printed/Typed Name <i>SM</i>		Signature <i>SM</i>		Month 8	Day 22

White - Return to Generator

Canary - Facility Copy

Pink - Transporter

Goldenrod - Generator Copy

Industrial-Rosemont  
13425 Courthouse Blvd.  
Rosemount, MN 55068



197 CARL BOLANDER & SONS CO.  
251 STARKEY STREET  
ST. PAUL MN 55107

SITE	TICKET	GRID		WEIGHMASTER	
002	00836759	11		SUE M	
DATE IN	DATE OUT	TIME IN	TIME OUT	VEHICLE	ROLL OFF
08/22/23	08/22/23	12:39	12:39	CMR24-1610	23-0134
REFERENCE			ORIGIN		
23-0134			VIN: YTE0759_MN_5AXLES		

SCALE 3 GROSS WT 78120 LB Inbound Ticket  
STORED TARE WT 35780 LB  
NET WEIGHT 42340 LB

QTY.	UNIT	DESCRIPTION	RATE	EXTENSION	FEE	TOTAL
21.17	TON	SOIL TON				

This facility will only accept non-hazardous industrial  
recyclables or construction, and demolition waste.  
We will not accept any loads containing any  
non-approved wastes or hazardous waste.651-438-1500  
Generator: ST PAUL PORT AUTHORITY-HEIGHTS  
Address: 2200 Larpenteur Ave E  
City/State St Paul, MN 55109  
Manifest: 1953412

SIGNATURE \_\_\_\_\_

NET AMOUNT
TENDERED
CHANGE
CHECK NO.

Industrial-Rosemont  
13425 Courthouse Blvd.  
Rosemount, MN 55068

197 CARL BOLANDER & SONS CO.  
251 STARKEY STREET  
ST. PAUL MN 55107

SITE	TICKET	GRID		WEIGHMASTER	
002	00836759	11		SUE M	
DATE IN	DATE OUT	TIME IN	TIME OUT	VEHICLE	ROLL OFF
08/22/23	08/22/23	12:39	12:39	CMR24-1610	23-0134
REFERENCE			ORIGIN		
23-0134			VIN: YTE0759_MN_5AXLES		

SCALE 3 GROSS WT 78120 LB Inbound Ticket  
STORED TARE WT 35780 LB  
NET WEIGHT 42340 LB

QTY.	UNIT	DESCRIPTION	RATE	EXTENSION	FEE	TOTAL
21.17	TON	SOIL TON				

This facility will only accept non-hazardous industrial  
recyclables or construction, and demolition waste.  
We will not accept any loads containing any  
non-approved wastes or hazardous waste.651-438-1500  
Generator: ST PAUL PORT AUTHORITY-HEIGHTS  
Address: 2200 Larpenteur Ave E  
City/State St Paul, MN 55109  
Manifest: 1953412

SIGNATURE \_\_\_\_\_

NET AMOUNT
TENDERED
CHANGE
CHECK NO.



# SKB Rosemount Industrial Waste Facility

1953413

Shipping Manifest		1. Generator's US EPA ID No. (if any)		2. Page 1 of page(s)	
3. Generator's Name and Facility Address St. Paul Port Authority 2200 Larpenetue Ave E, St. Paul, MN 55109		Mailing Address St. Paul Port Authority The Heights - Former Hillcrest 400 Wabasha St. N, Ste. #240, St. Paul, MN 55102 Fax (651) 223-5198			
4. Generator's Phone (651) 204-6241		Phone: (651) 223-5198			
5. Transporter 1 Company Name <i>AKM Mexico</i>		Phone:			
6. Transporter 2 Company Name		Phone:			
7. Designated Facility Name and Site Address SKB Rosemount Industrial Waste Facility 13425 Courthouse Blvd. Rosemount, MN 55068		651-438-1500			
8. U.S. DOT Description (including Proper Shipping Name)		9. Containers No. Type		10. Total Quantity	11. Unit Wt/Vol
a. Non-Hazardous Industrial Waste (Mercury Contaminated Soil <10mg/kg) Job #23-6600 Jesse Wilcox					
b.					
c.					
d.					
13. Additional Descriptions for Materials Listed Above (indicate waste stream Approval # below) a. MI 23-0134 Mercury Contaminated Soil <10mg/kg b. MI c. MI d. MI		14. Special Handling Procedures for Wastes Listed Above			
15. Special Handling Instructions and Additional Information Emergency Contact:		SKB Use Only Load # _____ Scale Wt. _____ Tons/Yds. _____			
16. GENERATOR'S CERTIFICATION: I hereby declare that the contents of this consignment are fully and accurately described above by proper shipping name and are classified, packed, marked, and labeled, and are in all respects in proper condition for transport by highway according to applicable international and national government regulations.					
Printed/Typed Name Agent for St. Paul Port Authority		Signature <i>[Signature]</i>		Month Day Year 05 PM 23	
17. Transporter 1 Acknowledged of Receipt of Materials Printed/Typed Name <i>Asdon</i>		Signature <i>[Signature]</i>		Month Day Year 05 22 23	
18. Transporter 2 Acknowledgement of Receipt of Materials Printed/Typed Name		Signature		Month Day Year	
19. Discrepancy Indication Space					
20. Facility Owner or Operator: Certification of receipt of non-hazardous materials covered by this Manifest except as noted in Item 19. Printed/Typed Name <i>[Signature]</i>					

White - Return to Generator

Pink - Transporter

Canary - Facility Copy

Goldenrod - Generator Copy

Industrial-Rosemont  
13425 Courthouse Blvd.  
Rosemount, MN 55068



197 CARL BOLANDER & SONS CO.  
251 STARKEY STREET  
ST. PAUL MN 55107

SITE	TICKET	GRID		WEIGHMASTER	
002	00836765	11		Lisa Dean	
DATE IN	DATE OUT	TIME IN	TIME OUT	VEHICLE	ROLL OFF
08/22/23	08/22/23	12:43	12:43	AT4-1606	23-0134
REFERENCE			ORIGIN		
23-0134			VIN: YTD3567_MN_6AXLES		

SCALE 4 GROSS WT 78260 LB Inbound Ticket  
STORED TARE WT 34520 LB  
NET WEIGHT 43740 LB

QTY.	UNIT	DESCRIPTION	RATE	EXTENSION	FEE	TOTAL
21.87	TON	SOIL TON				

This facility will only accept non-hazardous industrial  
recyclables or construction, and demolition waste.  
We will not accept any loads containing any  
non-approved wastes or hazardous waste.651-438-1500  
Generator: ST PAUL PORT AUTHORITY-HEIGHTS  
Address: 2200 Larpenteur Ave E  
City/State St Paul, MN 55109  
Manifest: 1953413

SIGNATURE \_\_\_\_\_

NET AMOUNT
TENDERED
CHANGE
CHECK NO.

Industrial-Rosemont  
13425 Courthouse Blvd.  
Rosemount, MN 55068

197 CARL BOLANDER & SONS CO.  
251 STARKEY STREET  
ST. PAUL MN 55107

SITE	TICKET	GRID		WEIGHMASTER	
002	00836765	11		Lisa Dean	
DATE IN	DATE OUT	TIME IN	TIME OUT	VEHICLE	ROLL OFF
08/22/23	08/22/23	12:43	12:43	AT4-1606	23-0134
REFERENCE			ORIGIN		
23-0134			VIN: YTD3567_MN_6AXLES		

SCALE 4 GROSS WT 78260 LB Inbound Ticket  
STORED TARE WT 34520 LB  
NET WEIGHT 43740 LB

QTY.	UNIT	DESCRIPTION	RATE	EXTENSION	FEE	TOTAL
21.87	TON	SOIL TON				

This facility will only accept non-hazardous industrial  
recyclables or construction, and demolition waste.  
We will not accept any loads containing any  
non-approved wastes or hazardous waste.651-438-1500  
Generator: ST PAUL PORT AUTHORITY-HEIGHTS  
Address: 2200 Larpenteur Ave E  
City/State St Paul, MN 55109  
Manifest: 1953413

SKB-WCI 4410

SIGNATURE \_\_\_\_\_

NET AMOUNT
TENDERED
CHANGE
CHECK NO.



# SKB Rosemount Industrial Waste Facility

1953411

Shipping Manifest		1. Generator's US EPA ID No. (if any)		2. Page 1 of page(s)	
3. Generator's Name and Facility Address St. Paul Port Authority 2200 Larpenleur Ave E, St. Paul, MN 55109		Mailing Address St. Paul Port Authority The Heights - Former Hillcrest 400 Wabasha St. N, Ste. #240, St. Paul, MN 55102 Fax (651) 223-5198			
4. Generator's Phone (651) 204-6241		Phone:			
5. Transporter 1 Company Name <i>ETI #38 trailer SD</i>		Phone:			
6. Transporter 2 Company Name		Phone:			
7. Designated Facility Name and Site Address SKB Rosemount Industrial Waste Facility 13425 Courthouse Blvd. Rosemount, MN 55068		651-438-1500			
8. U.S. DOT Description (including Proper Shipping Name)		9. Containers No. Type		10. Total Quantity	11. Unit Wt/Vol
a. Non-Hazardous Industrial Waste (Mercury Contaminated Soil <10mg/kg) Job #23-6600 Jesse Wilcox					
b.					
c.					
d.					
13. Additional Descriptions for Materials Listed Above (Indicate waste stream Approval # below) a. MI 23-0134 Mercury Contaminated Soil <10mg/kg b. MI c. MI d. MI		14. Special Handling Procedures for Wastes Listed Above			
15. Special Handling Instructions and Additional Information Emergency Contact:		SKB Use Only Load # Scale Wt. Tons/Yds.			
16. GENERATOR'S CERTIFICATION: I hereby declare that the contents of this consignment are fully and accurately described above by proper shipping name and are classified, packed, marked, and labeled, and are in all respects in proper condition for transport by highway according to applicable international and national government regulations.					
Printed/Typed Name Agent for St. Paul Port Authority		Signature <i>[Signature]</i>		Month Day Year <i>8 14 23</i>	
17. Transporter 1 Acknowledged Receipt of Materials		Signature <i>[Signature]</i>		Month Day Year <i>8 22 23</i>	
18. Transported 2 Acknowledgement of Receipt of Materials		Signature		Month Day Year	
19. Discrepancy Indication Space					
20. Facility Owner or Operator: Certification of receipt of non-hazardous materials covered by this Manifest except as noted in Item 19.					
Printed/Typed Name <i>Dave</i>		Signature <i>Dave</i>		Month Day Year <i>8 22 23</i>	

White - Return to Generator

Pink - Transporter

Canary - Facility Copy

Goldenrod - Generator Copy



Industrial-Rosemont  
13425 Courthouse Blvd.  
Rosemount, MN 55068



197 CARL BOLANDER & SONS CO.  
251 STARKEY STREET  
ST. PAUL MN 55107

SITE	TICKET	GRID		WEIGHMASTER	
002	00836766	11		DAVID	
DATE IN	DATE OUT	TIME IN	TIME OUT	VEHICLE	ROLL OFF
08/22/23	08/22/23	12:43	12:43	ETS38-1812	23-0134
REFERENCE			ORIGIN		
23-0134			VIN: YCB2643_MN_4AXLES		

SCALE 1 GROSS WT 72980 LB  
STORED TARE WT 31860 LB  
NET WEIGHT 41120 LB

Inbound Ticket

QTY.	UNIT	DESCRIPTION	RATE	EXTENSION	FEE	TOTAL
20.56	TON	SOIL TON				

This facility will only accept non-hazardous industrial  
recyclables or construction, and demolition waste.  
We will not accept any loads containing any  
non-approved wastes or hazardous waste.651-438-1500  
Generator: ST PAUL PORT AUTHORITY-HEIGHTS  
Address: 2200 Larpenteur Ave E  
City/State St Paul, MN 55109  
Manifest: 1953411

SKB-WCI4410

SIGNATURE \_\_\_\_\_

NET AMOUNT
TENDERED
CHANGE
CHECK NO.

Industrial-Rosemont  
13425 Courthouse Blvd.  
Rosemount, MN 55068

197 CARL BOLANDER & SONS CO.  
251 STARKEY STREET  
ST. PAUL MN 55107

SITE	TICKET	GRID		WEIGHMASTER	
002	00836766	11		DAVID	
DATE IN	DATE OUT	TIME IN	TIME OUT	VEHICLE	ROLL OFF
08/22/23	08/22/23	12:43	12:43	ETS38-1812	23-0134
REFERENCE			ORIGIN		
23-0134			VIN: YCB2643_MN_4AXLES		

SCALE 1 GROSS WT 72980 LB  
STORED TARE WT 31860 LB  
NET WEIGHT 41120 LB

Inbound Ticket

QTY.	UNIT	DESCRIPTION	RATE	EXTENSION	FEE	TOTAL
20.56	TON	SOIL TON				

This facility will only accept non-hazardous industrial  
recyclables or construction, and demolition waste.  
We will not accept any loads containing any  
non-approved wastes or hazardous waste.651-438-1500  
Generator: ST PAUL PORT AUTHORITY-HEIGHTS  
Address: 2200 Larpenteur Ave E  
City/State St Paul, MN 55109  
Manifest: 1953411

SKB-WCI4410

SIGNATURE \_\_\_\_\_

NET AMOUNT
TENDERED
CHANGE
CHECK NO.



# SKB Rosemount Industrial Waste Facility

1953414

Shipping Manifest		1. Generator's US EPA ID No. (if any)		2. Page 1 of page(s)	
3. Generator's Name and Facility Address St. Paul Port Authority 2200 Larpenteur Ave E, St. Paul, MN 55109		Mailing Address St. Paul Port Authority The Heights - Former Hillcrest 400 Wabasha St. N, Ste. #240, St. Paul, MN 55102 Fax (651) 223-5198			
4. Generator's Phone (651) 204-6241		Phone:			
5. Transporter 1 Company Name <i>Enviro Hauling LLC</i>		Phone:			
6. Transporter 2 Company Name		Phone:			
7. Designated Facility Name and Site Address SKB Rosemount Industrial Waste Facility 13425 Courthouse Blvd. Rosemount, MN 55068		651-438-1500			
8. U.S. DOT Description (including Proper Shipping Name)		9. Containers No. Type		10. Total Quantity	11. Unit Wt/Vol
a. Non-Hazardous Industrial Waste (Mercury Contaminated Soil <10mg/kg) Job #23-6600 Jesse Wilcox					
b.					
c.					
d.					
13. Additional Descriptions for Materials Listed Above (Indicate waste stream Approval # below) a. MI 23-0134 Mercury Contaminated Soil <10mg/kg b. MI c. MI d. MI		14. Special Handling Procedures for Wastes Listed Above			
15. Special Handling Instructions and Additional Information Emergency Contact:		SKB Use Only Load # _____ Scale Wt. _____ Tons/Yds. _____			
16. GENERATOR'S CERTIFICATION: I hereby declare that the contents of this consignment are fully and accurately described above by proper shipping name and are classified, packed, marked, and labeled, and are in all respects in proper condition for transport by highway according to applicable international and national government regulations.					
Printed/Typed Name Agent for St. Paul Port Authority		Signature <i>[Signature]</i>		Month <i>08</i>	Day <i>17</i> Year <i>2013</i>
17. Transporter 1 Acknowledged of Receipt of Materials		Printed/Typed Name <i>Cory Rocks</i>		Signature <i>[Signature]</i> Month <i>08</i> Day <i>22</i> Year <i>2013</i>	
18. Transporter 2 Acknowledgement of Receipt of Materials		Printed/Typed Name		Signature Month Day Year	
19. Discrepancy Indication Space					
20. Facility Owner or Operator: Certification of receipt of non-hazardous materials covered by this Manifest except as noted in Item 19.					
Printed/Typed Name <i>BKI</i>		Signature <i>[Signature]</i>		Month <i>08</i>	Day <i>22</i> Year <i>2013</i>

White - Return to Generator

Pink - Transporter

Canary - Facility Copy

Goldenrod - Generator Copy

Industrial-Rosemont  
13425 Courthouse Blvd.  
Rosemount, MN 55068



197 CARL BOLANDER & SONS CO.  
251 STARKEY STREET  
ST. PAUL MN 55107

SITE	TICKET	GRID		WEIGHMASTER	
002	00836777	11		BROOKE H	
DATE IN	DATE OUT	TIME IN	TIME OUT	VEHICLE	ROLL OFF
08/22/23	08/22/23	12:52	12:52	CMR017-318	23-0134
REFERENCE			ORIGIN		
23-0134			VIN: YTE1236_MN_6AXLES		

SCALE 2 GROSS WT 80000 LB Inbound Ticket  
STORED TARE WT 34360 LB  
NET WEIGHT 45640 LB

QTY.	UNIT	DESCRIPTION	RATE	EXTENSION	FEE	TOTAL
22.82	TON	SOIL TON				

This facility will only accept non-hazardous industrial  
recyclables or construction, and demolition waste.  
We will not accept any loads containing any  
non-approved wastes or hazardous waste.651-438-1500  
Generator: ST PAUL PORT AUTHORITY-HEIGHTS  
Address: 2200 Larpenteur Ave E  
City/State St Paul, MN 55109  
Manifest: 1953414

SKB-WCI 4410

SIGNATURE \_\_\_\_\_

NET AMOUNT
TENDERED
CHANGE
CHECK NO.

Industrial-Rosemont  
13425 Courthouse Blvd.  
Rosemount, MN 55068

197 CARL BOLANDER & SONS CO.  
251 STARKEY STREET  
ST. PAUL MN 55107

SITE	TICKET	GRID		WEIGHMASTER	
002	00836777	11		BROOKE H	
DATE IN	DATE OUT	TIME IN	TIME OUT	VEHICLE	ROLL OFF
08/22/23	08/22/23	12:52	12:52	CMR017-318	23-0134
REFERENCE			ORIGIN		
23-0134			VIN: YTE1236_MN_6AXLES		

SCALE 2 GROSS WT 80000 LB Inbound Ticket  
STORED TARE WT 34360 LB  
NET WEIGHT 45640 LB

QTY.	UNIT	DESCRIPTION	RATE	EXTENSION	FEE	TOTAL
22.82	TON	SOIL TON				

This facility will only accept non-hazardous industrial  
recyclables or construction, and demolition waste.  
We will not accept any loads containing any  
non-approved wastes or hazardous waste.651-438-1500  
Generator: ST PAUL PORT AUTHORITY-HEIGHTS  
Address: 2200 Larpenteur Ave E  
City/State St Paul, MN 55109  
Manifest: 1953414

SKB-WCI 4410

SIGNATURE \_\_\_\_\_

NET AMOUNT
TENDERED
CHANGE
CHECK NO.



# SKB Rosemount Industrial Waste Facility

1953416

Shipping Manifest		1. Generator's US EPA ID No. (if any)		2. Page 1 of page(s)	
3. Generator's Name and Facility Address St. Paul Port Authority 2200 Larpenteur Ave E, St. Paul, MN 55109		Mailing Address St. Paul Port Authority The Heights - Former Hillcrest 400 Wabasha St. N, Ste. #240, St. Paul, MN 55102 Fax (651) 223-5198			
4. Generator's Phone (651) 204-6241					
5. Transporter 1 Company Name <i>Advance Haulers</i>		Phone:			
6. Transporter 2 Company Name		Phone:			
7. Designated Facility Name and Site Address SKB Rosemount Industrial Waste Facility 13425 Courthouse Blvd. Rosemount, MN 55068		651-438-1500			
8. U.S. DOT Description (including Proper Shipping Name)		9. Containers No. Type		10. Total Quantity	11. Unit Wt/Vol
a. Non-Hazardous Industrial Waste (Mercury Contaminated Soil <10mg/kg) Job #23-6600 Jesse Wilcox					
b.					
c.					
d.					
13. Additional Descriptions for Materials Listed Above (indicate waste stream Approval # below) a. MI 23-0134 Mercury Contaminated Soil <10mg/kg b. MI c. MI d. MI		14. Special Handling Procedures for Wastes Listed Above			
15. Special Handling Instructions and Additional Information Emergency Contact:		SKB Use Only Load # _____ Scale Wt. _____ Tons/Yds. _____			
16. GENERATOR'S CERTIFICATION: I hereby declare that the contents of this consignment are fully and accurately described above by proper shipping name and are classified, packed, marked, and labeled, and are in all respects in proper condition for transport by highway according to applicable international and national government regulations.					
Printed/Typed Name Agent for St. Paul Port Authority		Signature <i>[Signature]</i>		Month 10	Day 14
17. Transporter 1 Acknowledged Receipt of Materials		Signature <i>[Signature]</i>		Month 10	Day 21
Printed/Typed Name Hussein		Signature <i>[Signature]</i>		Month 10	Day 21
18. Transporter 2 Acknowledgement of Receipt of Materials		Signature		Month	Day
Printed/Typed Name		Signature		Month	Day
19. Discrepancy Indication Space					
20. Facility Owner or Operator: Certification of receipt of non-hazardous materials covered by this Manifest except as noted in Item 19.					
Printed/Typed Name <i>BH</i>		Signature <i>[Signature]</i>		Month 8	Day 22

White - Return to Generator      Pink - Transporter      Canary - Facility Copy      Goldenrod - Generator Copy

Industrial-Rosemont  
13425 Courthouse Blvd.  
Rosemount, MN 55068



197 CARL BOLANDER & SONS CO.  
251 STARKEY STREET  
ST. PAUL MN 55107

SITE	TICKET	GRID		WEIGHMASTER	
002	00836782	11		BROOKE H	
DATE IN	DATE OUT	TIME IN	TIME OUT	VEHICLE	ROLL OFF
08/22/23	08/22/23	12:56	12:56	AH101-1202	23-0134
REFERENCE			ORIGIN		
23-0134			VIN: YCE1673_MN_6AXLES		

SCALE 2 GROSS WT 82680 LB Inbound Ticket  
STORED TARE WT 35880 LB  
NET WEIGHT 46800 LB

QTY.	UNIT	DESCRIPTION	RATE	EXTENSION	FEE	TOTAL
23.40	TON	SOIL TON				

This facility will only accept non-hazardous industrial  
recyclables or construction, and demolition waste.

We will not accept any loads containing any  
non-approved wastes or hazardous waste.651-438-1500

Generator: ST PAUL PORT AUTHORITY-HEIGHTS

Address: 2200 Larpenteur Ave E

City/State: St Paul, MN 55109

Manifest: 1953416

SKB-WCI 4410

SIGNATURE \_\_\_\_\_

NET AMOUNT

TENDERED

CHANGE

CHECK NO.

Industrial-Rosemont  
13425 Courthouse Blvd.  
Rosemount, MN 55068

197 CARL BOLANDER & SONS CO.  
251 STARKEY STREET  
ST. PAUL MN 55107

SITE	TICKET	GRID		WEIGHMASTER	
002	00836782	11		BROOKE H	
DATE IN	DATE OUT	TIME IN	TIME OUT	VEHICLE	ROLL OFF
08/22/23	08/22/23	12:56	12:56	AH101-1202	23-0134
REFERENCE			ORIGIN		
23-0134			VIN: YCE1673_MN_6AXLES		

SCALE 2 GROSS WT 82680 LB Inbound Ticket  
STORED TARE WT 35880 LB  
NET WEIGHT 46800 LB

QTY.	UNIT	DESCRIPTION	RATE	EXTENSION	FEE	TOTAL
23.40	TON	SOIL TON				

This facility will only accept non-hazardous industrial  
recyclables or construction, and demolition waste.

We will not accept any loads containing any  
non-approved wastes or hazardous waste.651-438-1500

Generator: ST PAUL PORT AUTHORITY-HEIGHTS

Address: 2200 Larpenteur Ave E

City/State: St Paul, MN 55109

Manifest: 1953416

SKB-WCI 4410

SIGNATURE \_\_\_\_\_

NET AMOUNT

TENDERED

CHANGE

CHECK NO.



# SKB Rosemount Industrial Waste Facility

1953415

Shipping Manifest		1. Generator's US EPA ID No. (if any)		2. Page 1 of page(s)		
3. Generator's Name and Facility Address St. Paul Port Authority 2200 Larpenteur Ave E, St. Paul, MN 55109		Mailing Address St. Paul Port Authority The Heights - Former Hillcrest 400 Wabasha St. N, Ste. #240, St. Paul, MN 55102 Fax (651) 223-5198				
4. Generator's Phone (651) 204-6241		Phone: 952-686-8449				
5. Transporter 1 Company Name Mortel Improve Inc		Phone:				
6. Transporter 2 Company Name		Phone:				
7. Designated Facility Name and Site Address SKB Rosemount Industrial Waste Facility 13425 Courthouse Blvd. Rosemount, MN 55068		651-438-1500				
8. U.S. DOT Description (including Proper Shipping Name)		9. Containers No. Type		10. Total Quantity	11. Unit Wt/Vol	12. Waste Profile Sheet #
a. Non-Hazardous Industrial Waste (Mercury Contaminated Soil <10mg/kg) Job #23-6600 Jesse Wilcox						
b.						
c.						
d.						
13. Additional Descriptions for Materials Listed Above (Indicate waste stream Approval # below) a. MI 23-0134 Mercury Contaminated Soil <10mg/kg b. MI c. MI d. MI		14. Special Handling Procedures for Wastes Listed Above				
15. Special Handling Instructions and Additional Information Emergency Contact:		SKB Use Only Load # Scale Wt. Tons/Yds.				
16. GENERATOR'S CERTIFICATION: I hereby declare that the contents of this consignment are fully and accurately described above by proper shipping name and are classified, packed, marked, and labeled, and are in all respects in proper condition for transport by highway according to applicable international and national government regulations.						
Printed/Typed Name Agent for St. Paul Port Authority		Signature		Month Day Year 08 14 23		
17. Transporter 1 Acknowledged Receipt of Materials		Signature		Month Day Year 08 22 23		
18. Transporter 2 Acknowledgement of Receipt of Materials		Signature		Month Day Year		
19. Discrepancy Indication Space						
20. Facility Owner or Operator: Certification of receipt of non-hazardous materials covered by this Manifest except as noted in Item 19.						
Printed/Typed Name		Signature		Month Day Year 8 22 23		

White - Return to Generator

Pink - Transporter

Canary - Facility Copy

Goldenrod - Generator Copy

Industrial-Rosemont  
13425 Courthouse Blvd.  
Rosemont, MN 55068

197 CARL BOLANDER & SONS CO.  
251 STARKEY STREET  
ST. PAUL MN 55107



SITE	TICKET	GRID		WEIGHMASTER	
002	00836784	11		BROOKE H	
DATE IN	DATE OUT	TIME IN	TIME OUT	VEHICLE	ROLL OFF
08/22/23	08/22/23	12:58	12:58	MP1-325	23-0134
REFERENCE			ORIGIN		
23-0134			VIN: PZA3258_MN_6AXLES		

SCALE 2 GROSS WT 83940 LB  
STORED TARE WT 37520 LB  
NET WEIGHT 46420 LB

Inbound Ticket

QTY.	UNIT	DESCRIPTION	RATE	EXTENSION	FEE	TOTAL
23.21	TON	SOIL TON				

This facility will only accept non-hazardous industrial  
recyclables or construction, and demolition waste.

We will not accept any loads containing any  
non-approved wastes or hazardous waste.651-438-1500

Generator: ST PAUL PORT AUTHORITY-HEIGHTS

Address: 2200 Larpenteur Ave E

City/State: St Paul, MN 55109

Manifest: 1953415

SKB-WCI4410

SIGNATURE \_\_\_\_\_

NET AMOUNT

TENDERED

CHANGE

CHECK NO.

Industrial-Rosemont  
13425 Courthouse Blvd.  
Rosemont, MN 55068

197 CARL BOLANDER & SONS CO.  
251 STARKEY STREET  
ST. PAUL MN 55107

SITE	TICKET	GRID		WEIGHMASTER	
002	00836784	11		BROOKE H	
DATE IN	DATE OUT	TIME IN	TIME OUT	VEHICLE	ROLL OFF
08/22/23	08/22/23	12:58	12:58	MP1-325	23-0134
REFERENCE			ORIGIN		
23-0134			VIN: PZA3258_MN_6AXLES		

SCALE 2 GROSS WT 83940 LB  
STORED TARE WT 37520 LB  
NET WEIGHT 46420 LB

Inbound Ticket

QTY.	UNIT	DESCRIPTION	RATE	EXTENSION	FEE	TOTAL
23.21	TON	SOIL TON				

This facility will only accept non-hazardous industrial  
recyclables or construction, and demolition waste.

We will not accept any loads containing any  
non-approved wastes or hazardous waste.651-438-1500

Generator: ST PAUL PORT AUTHORITY-HEIGHTS

Address: 2200 Larpenteur Ave E

City/State: St Paul, MN 55109

Manifest: 1953415

SKB-WCI4410

SIGNATURE \_\_\_\_\_

NET AMOUNT

TENDERED

CHANGE

CHECK NO.





# SKB Rosemount Industrial Waste Facility

1953420

Shipping Manifest		1. Generator's US EPA ID No. (if any)		2. Page 1 of page(s)	
3. Generator's Name and Facility Address St. Paul Port Authority 2200 Larpenteur Ave E, St. Paul, MN 55109		Mailing Address St. Paul Port Authority The Heights - Former Hillcrest 400 Wabasha St. N, Ste. #240, St. Paul, MN 55102 Fax (651) 223-5198			
4. Generator's Phone (651) 204-6241					
5. Transporter 1 Company Name <b>ETI</b>		Phone:			
6. Transporter 2 Company Name		Phone:			
7. Designated Facility Name and Site Address SKB Rosemount Industrial Waste Facility 13425 Courthouse Blvd. Rosemount, MN 55068		651-438-1500			
8. U.S. DOT Description (including Proper Shipping Name)		9. Containers No. Type		10. Total Quantity	11. Unit Wt/Vol
a. Non-Hazardous Industrial Waste (Mercury Contaminated Soil <10mg/kg) Job #23-6600 Jesse Wilcox					
b.					
c.					
d.					
13. Additional Descriptions for Materials Listed Above (indicate waste stream Approval # below) a. MI 23-0134 Mercury Contaminated Soil <10mg/kg b. MI c. MI d. MI		14. Special Handling Procedures for Wastes Listed Above			
15. Special Handling Instructions and Additional Information Emergency Contact:		SKB Use Only Load # Scale Wt. Tons/Yds.			
16. GENERATOR'S CERTIFICATION: I hereby declare that the contents of this consignment are fully and accurately described above by proper shipping name and are classified, packed, marked, and labeled, and are in all respects in proper condition for transport by highway according to applicable international and national government regulations.					
Printed/Typed Name Agent for St. Paul Port Authority		Signature		Month	Day Year
				08	14 23
17. Transporter 1 Acknowledged of Receipt of Materials					
Printed/Typed Name <b>Mark Schweitzer</b>		Signature		Month	Day Year
				08	22 23
18. Transporter 2 Acknowledgement of Receipt of Materials					
Printed/Typed Name		Signature		Month	Day Year
19. Discrepancy Indication Space					
20. Facility Owner or Operator: Certification of receipt of non-hazardous materials covered by this Manifest except as noted in Item 19.					
Printed/Typed Name		Signature		Month	Day Year
				08	22 23

White - Return to Generator      Pink - Transporter      Canary - Facility Copy      Goldenrod - Generator Copy

Industrial-Rosemont  
13425 Courthouse Blvd.  
Rosemount, MN 55068



197 CARL BOLANDER & SONS CO.  
251 STARKEY STREET  
ST. PAUL MN 55107

SITE	TICKET	GRID		WEIGHMASTER	
002	00836785	11		Lisa Dean	
DATE IN	DATE OUT	TIME IN	TIME OUT	VEHICLE	ROLL OFF
08/22/23	08/22/23	12:59	12:59	ETS03-318	23-0134
REFERENCE			ORIGIN		
23-0134			VIN: YTC8360_MN_6AXLES		

SCALE 4 GROSS WT 79980 LB Inbound Ticket  
STORED TARE WT 34340 LB  
NET WEIGHT 45640 LB

QTY.	UNIT	DESCRIPTION	RATE	EXTENSION	FEE	TOTAL
22.82	TON	SOIL TON				

This facility will only accept non-hazardous industrial  
recyclables or construction, and demolition waste.

We will not accept any loads containing any  
non-approved wastes or hazardous waste.651-438-1500

Generator: ST PAUL PORT AUTHORITY-HEIGHTS

Address: 2200 Larpenieur Ave E

City/State St Paul, MN 55109

Manifest: 1953420

SIGNATURE \_\_\_\_\_

NET AMOUNT
TENDERED
CHANGE
CHECK NO.

Industrial-Rosemont  
13425 Courthouse Blvd.  
Rosemount, MN 55068

197 CARL BOLANDER & SONS CO.  
251 STARKEY STREET  
ST. PAUL MN 55107

SITE	TICKET	GRID		WEIGHMASTER	
002	00836785	11		Lisa Dean	
DATE IN	DATE OUT	TIME IN	TIME OUT	VEHICLE	ROLL OFF
08/22/23	08/22/23	12:59	12:59	ETS03-318	23-0134
REFERENCE			ORIGIN		
23-0134			VIN: YTC8360_MN_6AXLES		

SCALE 4 GROSS WT 79980 LB Inbound Ticket  
STORED TARE WT 34340 LB  
NET WEIGHT 45640 LB

QTY.	UNIT	DESCRIPTION	RATE	EXTENSION	FEE	TOTAL
22.82	TON	SOIL TON				

This facility will only accept non-hazardous industrial  
recyclables or construction, and demolition waste.

We will not accept any loads containing any  
non-approved wastes or hazardous waste.651-438-1500

Generator: ST PAUL PORT AUTHORITY-HEIGHTS

Address: 2200 Larpenieur Ave E

City/State St Paul, MN 55109

Manifest: 1953420

SIGNATURE \_\_\_\_\_

NET AMOUNT
TENDERED
CHANGE
CHECK NO.



# SKB Rosemount Industrial Waste Facility

1953418

Shipping Manifest		1. Generator's US EPA ID No. (if any)		2. Page 1 of page(s)	
3. Generator's Name and Facility Address St. Paul Port Authority 2200 Larpenteur Ave E, St. Paul, MN 55109		Mailing Address St. Paul Port Authority The Heights - Former Hillcrest 400 Wabasha St. N, Ste. #240, St. Paul, MN 55102 Fax (651) 223-5198			
4. Generator's Phone (651) 204-6241					
5. Transporter 1 Company Name <i>Agape Transport</i>		Phone:			
6. Transporter 2 Company Name		Phone:			
7. Designated Facility Name and Site Address SKB Rosemount Industrial Waste Facility 13425 Courthouse Blvd. Rosemount, MN 55068		651-438-1500			
8. U.S. DOT Description (Including Proper Shipping Name)		9. Containers No. Type		10. Total Quantity	11. Unit Wt/Vol
a. Non-Hazardous Industrial Waste (Mercury Contaminated Soil <10mg/kg) Job #23-6600 Jesse Wilcox					
b.					
c.					
d.					
13. Additional Descriptions for Materials Listed Above (indicate waste stream Approval # below) a. MI 23-0134 Mercury Contaminated Soil <10mg/kg b. MI c. MI d. MI		14. Special Handling Procedures for Wastes Listed Above			
15. Special Handling Instructions and Additional Information Emergency Contact:		SKB Use Only Load # Scale Wt. Tons/Yds.			
16. GENERATOR'S CERTIFICATION: I hereby declare that the contents of this consignment are fully and accurately described above by proper shipping name and are classified, packed, marked, and labeled, and are in all respects in proper condition for transport by highway according to applicable international and national government regulations.					
Printed/Typed Name Agent for St. Paul Port Authority		Signature <i>[Signature]</i>		Month 08	Day 14
17. Transporter 1 Acknowledged Receipt of Materials		Signature <i>[Signature]</i>		Month 08	Day 22
Printed/Typed Name <i>SEAN UGE</i>		Signature <i>[Signature]</i>		Month 08	Day 22
18. Transporter 2 Acknowledgement of Receipt of Materials		Signature		Month	Day
Printed/Typed Name		Signature		Month	Day
19. Discrepancy Indication Space					
20. Facility Owner or Operator: Certification of receipt of non-hazardous materials covered by this Manifest except as noted in Item 19.					
Printed/Typed Name <i>[Signature]</i>		Signature <i>[Signature]</i>		Month 08	Day 22

White - Return to Generator

Pink - Transporter

Canary - Facility Copy

Goldenrod - Generator Copy

Industrial-Rosemont  
13425 Courthouse Blvd.  
Rosemount, MN 55068



197 CARL BOLANDER & SONS CO.  
251 STARKEY STREET  
ST. PAUL MN 55107

SITE	TICKET	GRID		WEIGHMASTER	
002	00836791	11		DAVID	
DATE IN	DATE OUT	TIME IN	TIME OUT	VEHICLE	ROLL OFF
08/22/23	08/22/23	13:05	13:05	AT44-1303	23-0134
REFERENCE			ORIGIN		
23-0134			VIN: YTD5515_MN_SAXLES		

SCALE 1 GROSS WT 76200 LB  
STORED TARE WT 33520 LB  
NET WEIGHT 42680 LB

Inbound Ticket

QTY.	UNIT	DESCRIPTION	RATE	EXTENSION	FEE	TOTAL
21.34	TON	SOIL TON				

This facility will only accept non-hazardous industrial  
recyclables or construction, and demolition waste.

We will not accept any loads containing any  
non-approved wastes or hazardous waste.651-438-1500

Generator: ST PAUL PORT AUTHORITY-HEIGHTS

Address: 2200 Larpenteur Ave E

City/State: St Paul, MN 55109

Manifest: 1953418

SKB-WCI 4410

SIGNATURE \_\_\_\_\_

NET AMOUNT
TENDERED
CHANGE
CHECK NO.

Industrial-Rosemont  
13425 Courthouse Blvd.  
Rosemount, MN 55068

197 CARL BOLANDER & SONS CO.  
251 STARKEY STREET  
ST. PAUL MN 55107

SITE	TICKET	GRID		WEIGHMASTER	
002	00836791	11		DAVID	
DATE IN	DATE OUT	TIME IN	TIME OUT	VEHICLE	ROLL OFF
08/22/23	08/22/23	13:05	13:05	AT44-1303	23-0134
REFERENCE			ORIGIN		
23-0134			VIN: YTD5515_MN_SAXLES		

SCALE 1 GROSS WT 76200 LB  
STORED TARE WT 33520 LB  
NET WEIGHT 42680 LB

Inbound Ticket

QTY.	UNIT	DESCRIPTION	RATE	EXTENSION	FEE	TOTAL
21.34	TON	SOIL TON				

This facility will only accept non-hazardous industrial  
recyclables or construction, and demolition waste.

We will not accept any loads containing any  
non-approved wastes or hazardous waste.651-438-1500

Generator: ST PAUL PORT AUTHORITY-HEIGHTS

Address: 2200 Larpenteur Ave E

City/State: St Paul, MN 55109

Manifest: 1953418

SKB-WCI 4410

SIGNATURE \_\_\_\_\_

NET AMOUNT
TENDERED
CHANGE
CHECK NO.



# SKB Rosemount Industrial Waste Facility

1953419

Shipping Manifest		1. Generator's US EPA ID No. (if any)		2. Page 1 of page(s)	
3. Generator's Name and Facility Address St. Paul Port Authority 2200 Larpentour Ave E, St. Paul, MN 55109		Mailing Address St. Paul Port Authority The Heights - Former Hillcrest 400 Wabasha St. N, Ste. #240, St. Paul, MN 55102 Fax (651) 223-5198			
4. Generator's Phone (651) 204-6241		5. Transporter 1 Company Name <i>BPT</i>			
		Phone:			
6. Transporter 2 Company Name		Phone:			
7. Designated Facility Name and Site Address		SKB Rosemount Industrial Waste Facility 13425 Courthouse Blvd. Rosemount, MN 55068 651-438-1500			
8. U.S. DOT Description (including Proper Shipping Name)		9. Containers		10. Total Quantity	11. Unit Wt/Vol
		No.	Type		
a. Non-Hazardous Industrial Waste (Mercury Contaminated Soil <10mg/kg) Job #23-6600 Jesse Wilcox					
b.					
c. <i>86-3</i>					
d.					
13. Additional Descriptions for Materials Listed Above (indicate waste stream Approval # below)		14. Special Handling Procedures for Wastes Listed Above			
a. MI 23-0134 Mercury Contaminated Soil <10mg/kg					
b. MI					
c. MI					
d. MI					
15. Special Handling Instructions and Additional Information		SKB Use Only			
Emergency Contact:		Load #			
		Scale Wt.			
		Tons/Yds.			
16. GENERATOR'S CERTIFICATION: I hereby declare that the contents of this consignment are fully and accurately described above by proper shipping name and are classified, packed, marked, and labeled, and are in all respects in proper condition for transport by highway according to applicable international and national government regulations.					
Printed/Typed Name Agent for St. Paul Port Authority		Signature <i>[Signature]</i>		Month <i>08</i>	Day <i>14</i> Year <i>23</i>
17. Transporter 1 Acknowledged Receipt of Materials					
Printed/Typed Name <i>Bob Pritch</i>		Signature <i>[Signature]</i>		Month <i>08</i>	Day <i>22</i> Year <i>23</i>
18. Transporter 2 Acknowledgement of Receipt of Materials					
Printed/Typed Name		Signature		Month	Day Year
19. Discrepancy Indication Space					
20. Facility Owner or Operator Certification of receipt of non-hazardous materials covered by this Manifest except as noted in Item 19.					
Printed/Typed Name <i>Dave</i>		Signature <i>[Signature]</i>		Month <i>08</i>	Day <i>22</i> Year <i>23</i>

White - Return to Generator

Pink - Transporter

Canary - Facility Copy

Goldenrod - Generator Copy

Industrial-Rosemont  
13425 Courthouse Blvd.  
Rosemount, MN 55068



197 CARL BOLANDER & SONS CO.  
251 STARKEY STREET  
ST. PAUL MN 55107

SITE	TICKET	GRID		WEIGHMASTER	
002	00836793	11		DAVID	
DATE IN	DATE OUT	TIME IN	TIME OUT	VEHICLE	ROLL OFF
08/22/23	08/22/23	13:07	13:07	BPT86-3	23-0134
REFERENCE		ORIGIN			
23-0134		VIN: YTC4660-MN-1			

SCALE 1 GROSS WT 80120 LB Inbound Ticket  
STORED TARE WT 34800 LB  
NET WEIGHT 45320 LB

QTY.	UNIT	DESCRIPTION	RATE	EXTENSION	FEE	TOTAL
22.66	TON	SOIL TON				

This facility will only accept non-hazardous industrial  
recyclables or construction, and demolition waste.

We will not accept any loads containing any  
non-approved wastes or hazardous waste.651-438-1500

Generator: ST PAUL PORT AUTHORITY-HEIGHTS

Address: 2200 Larpenteur Ave E

City/State: St Paul, MN 55109

Manifest: 1953419

SKB-WCI 4410

SIGNATURE \_\_\_\_\_

NET AMOUNT
TENDERED
CHANGE
CHECK NO.

Industrial-Rosemont  
13425 Courthouse Blvd.  
Rosemount, MN 55068

197 CARL BOLANDER & SONS CO.  
251 STARKEY STREET  
ST. PAUL MN 55107

SITE	TICKET	GRID		WEIGHMASTER	
002	00836793	11		DAVID	
DATE IN	DATE OUT	TIME IN	TIME OUT	VEHICLE	ROLL OFF
08/22/23	08/22/23	13:07	13:07	BPT86-3	23-0134
REFERENCE		ORIGIN			
23-0134		VIN: YTC4660-MN-1			

SCALE 1 GROSS WT 80120 LB Inbound Ticket  
STORED TARE WT 34800 LB  
NET WEIGHT 45320 LB

QTY.	UNIT	DESCRIPTION	RATE	EXTENSION	FEE	TOTAL
22.66	TON	SOIL TON				

This facility will only accept non-hazardous industrial  
recyclables or construction, and demolition waste.

We will not accept any loads containing any  
non-approved wastes or hazardous waste.651-438-1500

Generator: ST PAUL PORT AUTHORITY-HEIGHTS

Address: 2200 Larpenteur Ave E

City/State: St Paul, MN 55109

Manifest: 1953419

SKB-WCI 4410

SIGNATURE \_\_\_\_\_

NET AMOUNT
TENDERED
CHANGE
CHECK NO.



# SKB Rosemount Industrial Waste Facility

1953423

Shipping Manifest		1. Generator's US EPA ID No. (if any)		2. Page 1 of page(s)	
3. Generator's Name and Facility Address St. Paul Port Authority 2200 Larpeur Ave E, St. Paul, MN 55109		Mailing Address St. Paul Port Authority The Heights - Former Hillcrest 400 Wabasha St. N, Ste. #240, St. Paul, MN 55102 Fax (651) 223-5198			
4. Generator's Phone (651) 204-6241		Phone:			
5. Transporter 1 Company Name <b>J.D.N. Logistic LLC</b>		Phone:			
6. Transporter 2 Company Name		Phone:			
7. Designated Facility Name and Site Address SKB Rosemount Industrial Waste Facility 13425 Courthouse Blvd. Rosemount, MN 55068		651-438-1500			
8. U.S. DOT Description (Including Proper Shipping Name)		9. Containers No. Type		10. Total Quantity	11. Unit Wt/Vol
a. Non-Hazardous Industrial Waste (Mercury Contaminated Soil <10mg/kg) Job #23-6600 Jesse Wilcox					
b.					
c.					
d.					
13. Additional Descriptions for Materials Listed Above (indicate waste stream Approval # below) a. MI 23-0134 Mercury Contaminated Soil <10mg/kg b. MI c. MI d. MI		14. Special Handling Procedures for Wastes Listed Above			
15. Special Handling Instructions and Additional Information Emergency Contact:		SKB Use Only Load # _____ Scale Wt. _____ Tons/Yds. _____			
16. GENERATOR'S CERTIFICATION: I hereby declare that the contents of this consignment are fully and accurately described above by proper shipping name and are classified, packed, marked, and labeled, and are in all respects in proper condition for transport by highway according to applicable international and national government regulations.					
Printed/Typed Name Agent for St. Paul Port Authority		Signature		Month 08	Day 14
17. Transporter 1 Acknowledged Receipt of Materials		Year 23			
Printed/Typed Name <b>Juan Navas</b>		Signature		Month 08	Day 22
18. Transporter 2 Acknowledgement of Receipt of Materials		Year 23			
Printed/Typed Name		Signature		Month	Day
19. Discrepancy Indication Space					
20. Facility Owner or Operator: Certification of receipt of non-hazardous materials covered by this Manifest except as noted in Item 19.					
Printed/Typed Name <b>SN</b>		Signature		Month 18	Day 22
				Year 23	

White - Return to Generator

Canary - Facility Copy

Pink - Transporter

Goldenrod - Generator Copy



Industrial-Rosemont  
13425 Courthouse Blvd.  
Rosemont, MN 55068

197 CARL BOLANDER & SONS CO.  
251 STARKEY STREET  
ST. PAUL MN 55107



SITE	TICKET	GRID		WEIGHMASTER	
002	00836796	11		SUE M	
DATE IN	DATE OUT	TIME IN	TIME OUT	VEHICLE	ROLL OFF
08/22/23	08/22/23	13:08	13:08	JDN09-355	23-0134
REFERENCE			ORIGIN		
23-0134			VIN: PAT9193_MN_6AXLES		

SCALE 3 GROSS WT 83300 LB Inbound Ticket  
STORED TARE WT 36900 LB  
NET WEIGHT 46400 LB

QTY.	UNIT	DESCRIPTION	RATE	EXTENSION	FEE	TOTAL
23.20	TON	SOIL TON				

This facility will only accept non-hazardous industrial  
recyclables or construction, and demolition waste.

We will not accept any loads containing any  
non-approved wastes or hazardous waste.651-438-1500

Generator: ST PAUL PORT AUTHORITY-HEIGHTS

Address: 2200 Larpenteur Ave E

City/State: St Paul, MN 55109

Manifest: 1953423

SKB-WC1410

SIGNATURE \_\_\_\_\_

NET AMOUNT
TENDERED
CHANGE
CHECK NO.

Industrial-Rosemont  
13425 Courthouse Blvd.  
Rosemont, MN 55068

197 CARL BOLANDER & SONS CO.  
251 STARKEY STREET  
ST. PAUL MN 55107

SITE	TICKET	GRID		WEIGHMASTER	
002	00836796	11		SUE M	
DATE IN	DATE OUT	TIME IN	TIME OUT	VEHICLE	ROLL OFF
08/22/23	08/22/23	13:08	13:08	JDN09-355	23-0134
REFERENCE			ORIGIN		
23-0134			VIN: PAT9193_MN_6AXLES		

SCALE 3 GROSS WT 83300 LB Inbound Ticket  
STORED TARE WT 36900 LB  
NET WEIGHT 46400 LB

QTY.	UNIT	DESCRIPTION	RATE	EXTENSION	FEE	TOTAL
23.20	TON	SOIL TON				

This facility will only accept non-hazardous industrial  
recyclables or construction, and demolition waste.

We will not accept any loads containing any  
non-approved wastes or hazardous waste.651-438-1500

Generator: ST PAUL PORT AUTHORITY-HEIGHTS

Address: 2200 Larpenteur Ave E

City/State: St Paul, MN 55109

Manifest: 1953423

SKB-WC1410

SIGNATURE \_\_\_\_\_

NET AMOUNT
TENDERED
CHANGE
CHECK NO.



# SKB Rosemount Industrial Waste Facility

1953417

Shipping Manifest		1. Generator's US EPA ID No. (if any)		2. Page 1 of page(s)	
3. Generator's Name and Facility Address St. Paul Port Authority 2200 Larpeur Ave E, St. Paul, MN 55109		Mailing Address St. Paul Port Authority The Heights - Former Hillcrest 400 Wabasha St. N, Ste. #240, St. Paul, MN 55102 Fax (651) 223-5198			
4. Generator's Phone (651) 204-6241					
5. Transporter 1 Company Name <i>Wachos</i>		Phone:			
6. Transporter 2 Company Name		Phone:			
7. Designated Facility Name and Site Address SKB Rosemount Industrial Waste Facility 13425 Courthouse Blvd. Rosemount, MN 55068		651-438-1500			
8. U.S. DOT Description (including Proper Shipping Name)		9. Containers No. Type		10. Total Quantity	11. Unit Wt/Vol
a. Non-Hazardous Industrial Waste (Mercury Contaminated Soil <10mg/kg) Job #23-6600 Jesse Wilcox					
b.					
c.					
d.					
13. Additional Descriptions for Materials Listed Above (indicate waste stream Approval # below) a. MI 23-0134 Mercury Contaminated Soil <10mg/kg b. MI c. MI d. MI		14. Special Handling Procedures for Wastes Listed Above			
15. Special Handling Instructions and Additional Information Emergency Contact:		SKB Use Only Load # Scale Wt. Tons/Yds.			
16. GENERATOR'S CERTIFICATION: I hereby declare that the contents of this consignment are fully and accurately described above by proper shipping name and are classified, packed, marked, and labeled, and are in all respects in proper condition for transport by highway according to applicable international and national government regulations.					
Printed/Typed Name Agent for St. Paul Port Authority		Signature <i>[Signature]</i>		Month 08	Day 14
17. Transporter 1 Acknowledged Receipt of Materials		Year 23			
Printed/Typed Name <i>Isaac Lopez</i>		Signature <i>Isaac Lopez</i>		Month 08	Day 21
18. Transporter 2 Acknowledgement of Receipt of Materials		Year 23			
Printed/Typed Name		Signature		Month	Day
19. Discrepancy Indication Space					
20. Facility Owner or Operator: Certification of receipt of non-hazardous materials covered by this Manifest except as noted in Item 19.					
Printed/Typed Name <i>Dave</i>		Signature <i>Dave</i>		Month 8	Day 22
				Year 23	

White - Return to Generator

Pink - Transporter

Canary - Facility Copy

Goldenrod - Generator Copy

Industrial-Rosemont  
13425 Courthouse Blvd.  
Rosemount, MN 55068



197 CARL BOLANDER & SONS CO.  
251 STARKEY STREET  
ST. PAUL MN 55107

SITE	TICKET	GRID		WEIGHMASTER	
002	00836803	11		DAVID	
DATE IN	DATE OUT	TIME IN	TIME OUT	VEHICLE	ROLL OFF
08/22/23	08/22/23	13:13	13:13	NT559-1602	23-0134
REFERENCE			ORIGIN		
23-0134			VIN: YTE6281_MN_5AXLES		

SCALE 1 GROSS WT 78960 LB Inbound Ticket  
STORED TARE WT 31760 LB  
NET WEIGHT 47200 LB

QTY.	UNIT	DESCRIPTION	RATE	EXTENSION	FEE	TOTAL
23.60	TON	SOIL TON				

This facility will only accept non-hazardous industrial  
recyclables or construction, and demolition waste.

We will not accept any loads containing any  
non-approved wastes or hazardous waste.651-438-1500

Generator: ST PAUL PORT AUTHORITY-HEIGHTS

Address: 2200 Larpenteur Ave E

City/State: St Paul, MN 55109

Manifest: 1953417

SKB-WCI4410

SIGNATURE \_\_\_\_\_

NET AMOUNT

TENDERED

CHANGE

CHECK NO.

Industrial-Rosemont  
13425 Courthouse Blvd.  
Rosemount, MN 55068

197 CARL BOLANDER & SONS CO.  
251 STARKEY STREET  
ST. PAUL MN 55107

SITE	TICKET	GRID		WEIGHMASTER	
002	00836803	11		DAVID	
DATE IN	DATE OUT	TIME IN	TIME OUT	VEHICLE	ROLL OFF
08/22/23	08/22/23	13:13	13:13	NT559-1602	23-0134
REFERENCE			ORIGIN		
23-0134			VIN: YTE6281_MN_5AXLES		

SCALE 1 GROSS WT 78960 LB Inbound Ticket  
STORED TARE WT 31760 LB  
NET WEIGHT 47200 LB

QTY.	UNIT	DESCRIPTION	RATE	EXTENSION	FEE	TOTAL
23.60	TON	SOIL TON				

This facility will only accept non-hazardous industrial  
recyclables or construction, and demolition waste.

We will not accept any loads containing any  
non-approved wastes or hazardous waste.651-438-1500

Generator: ST PAUL PORT AUTHORITY-HEIGHTS

Address: 2200 Larpenteur Ave E

City/State: St Paul, MN 55109

Manifest: 1953417

SKB-WCI4410

SIGNATURE \_\_\_\_\_

NET AMOUNT

TENDERED

CHANGE

CHECK NO.



# SKB Rosemount Industrial Waste Facility

1953421

Shipping Manifest		1. Generator's US EPA ID No. (if any)		2. Page 1 of page(s)	
3. Generator's Name and Facility Address St. Paul Port Authority 2200 Larpenteur Ave E, St. Paul, MN 55109		Mailing Address St. Paul Port Authority The Heights - Former Hillcrest 400 Wabasha St. N, Ste. #240, St. Paul, MN 55102 Fax (651) 223-5198			
4. Generator's Phone (651) 204-6241		Phone: (651) 223-5198			
5. Transporter 1 Company Name <b>Schicher LLC</b>		Phone: <b>612-986-2576</b>			
6. Transporter 2 Company Name		Phone:			
7. Designated Facility Name and Site Address SKB Rosemount Industrial Waste Facility 13425 Courthouse Blvd. Rosemount, MN 55068		651-438-1500			
8. U.S. DOT Description (including Proper Shipping Name)		9. Containers No. Type		10. Total Quantity	11. Unit Wt/Vol
a. Non-Hazardous Industrial Waste (Mercury Contaminated Soil <10mg/kg) Job #23-6600 Jesse Wilcox					
b.					
c.					
d.					
13. Additional Descriptions for Materials Listed Above (indicate waste stream Approval # below) a. MI 23-0134 Mercury Contaminated Soil <10mg/kg b. MI c. MI d. MI		14. Special Handling Procedures for Wastes Listed Above			
15. Special Handling Instructions and Additional Information Emergency Contact:		SKB Use Only Load # Scale Wt. Tons/Yds.			
16. GENERATOR'S CERTIFICATION: I hereby declare that the contents of this consignment are fully and accurately described above by proper shipping name and are classified, packed, marked, and labeled, and are in all respects in proper condition for transport by highway according to applicable international and national government regulations.					
Printed/Typed Name Agent for St. Paul Port Authority		Signature <i>[Signature]</i>		Month Day Year 08 14 23	
17. Transporter 1 Acknowledged Receipt of Materials					
Printed/Typed Name <i>Walter N</i>		Signature <i>[Signature]</i>		Month Day Year 08 22 23	
18. Transporter 2 Acknowledgement of Receipt of Materials					
Printed/Typed Name		Signature		Month Day Year	
19. Discrepancy Indication Space					
20. Facility Owner or Operator: Certification of receipt of non-hazardous materials covered by this Manifest except as noted in Item 19.					
Printed/Typed Name <i>Dave</i>		Signature <i>Dave</i>		Month Day Year 08 22 23	

White - Return to Generator

Pink - Transporter

Canary - Facility Copy

Goldenrod - Generator Copy

Industrial-Rosemont  
13425 Courthouse Blvd.  
Rosemount, MN 55068



197 CARL BOLANDER & SONS CO.  
251 STARKEY STREET  
ST. PAUL MN 55107

SITE	TICKET	GRID		WEIGHMASTER	
002	00836805	11		DAVID	
DATE IN	DATE OUT	TIME IN	TIME OUT	VEHICLE	ROLL OFF
08/22/23	08/22/23	13:15	13:15	SCH92-1603	23-0134
REFERENCE			ORIGIN		
23-0134			VIN: YTE1841_MN_5AXLES		

SCALE 1 GROSS WT 78780 LB  
STORED TARE WT 33960 LB  
NET WEIGHT 44820 LB

Inbound Ticket

QTY.	UNIT	DESCRIPTION	RATE	EXTENSION	FEE	TOTAL
22.41	TON	SOIL TON				

This facility will only accept non-hazardous industrial  
recyclables or construction, and demolition waste.

We will not accept any loads containing any  
non-approved wastes or hazardous waste.651-438-1500

Generator: ST PAUL PORT AUTHORITY-HEIGHTS

Address: 2200 Larpenteur Ave E

City/State: St Paul, MN 55109

Manifest: 1953421

SKB-WCI 4410

SIGNATURE \_\_\_\_\_

NET AMOUNT

TENDERED

CHANGE

CHECK NO.

Industrial-Rosemont  
13425 Courthouse Blvd.  
Rosemount, MN 55068

197 CARL BOLANDER & SONS CO.  
251 STARKEY STREET  
ST. PAUL MN 55107

SITE	TICKET	GRID		WEIGHMASTER	
002	00836805	11		DAVID	
DATE IN	DATE OUT	TIME IN	TIME OUT	VEHICLE	ROLL OFF
08/22/23	08/22/23	13:15	13:15	SCH92-1603	23-0134
REFERENCE			ORIGIN		
23-0134			VIN: YTE1841_MN_5AXLES		

SCALE 1 GROSS WT 78780 LB  
STORED TARE WT 33960 LB  
NET WEIGHT 44820 LB

Inbound Ticket

QTY.	UNIT	DESCRIPTION	RATE	EXTENSION	FEE	TOTAL
22.41	TON	SOIL TON				

This facility will only accept non-hazardous industrial  
recyclables or construction, and demolition waste.

We will not accept any loads containing any  
non-approved wastes or hazardous waste.651-438-1500

Generator: ST PAUL PORT AUTHORITY-HEIGHTS

Address: 2200 Larpenteur Ave E

City/State: St Paul, MN 55109

Manifest: 1953421

SKB-WCI 4410

SIGNATURE \_\_\_\_\_

NET AMOUNT

TENDERED

CHANGE

CHECK NO.



# SKB Rosemount Industrial Waste Facility

1953424

Shipping Manifest		1. Generator's US EPA ID No. (if any)		2. Page 1 of page(s)		
3. Generator's Name and Facility Address St. Paul Port Authority 2200 Larpenteur Ave E, St. Paul, MN 55109		Mailing Address St. Paul Port Authority The Heights - Former Hillcrest 400 Wabasha St. N, Ste. #240, St. Paul, MN 55102 Fax (651) 223-5198				
4. Generator's Phone (651) 204-6241		Phone:				
5. Transporter 1 Company Name <i>EQUIPMENT TRANSPORT</i>		Phone:				
6. Transporter 2 Company Name		Phone:				
7. Designated Facility Name and Site Address SKB Rosemount Industrial Waste Facility 13425 Courthouse Blvd. Rosemount, MN 55068		651-438-1500				
8. U.S. DOT Description (including Proper Shipping Name)		9. Containers No. Type		10. Total Quantity	11. Unit Wt/Vol	12. Waste Profile Sheet #
a. Non-Hazardous Industrial Waste (Mercury Contaminated Soil <10mg/kg) Job #23-6600 Jesse Wilcox						
b.						
c.						
d.						
13. Additional Descriptions for Materials Listed Above (indicate waste stream Approval # below) a. MI 23-0134 Mercury Contaminated Soil <10mg/kg b. MI c. MI d. MI		14. Special Handling Procedures for Wastes Listed Above				
15. Special Handling Instructions and Additional Information Emergency Contact:		SKB Use Only Load # Scale Wt. Tons/Yds.				
16. GENERATOR'S CERTIFICATION: I hereby declare that the contents of this consignment are fully and accurately described above by proper shipping name and are classified, packed, marked, and labeled, and are in all respects in proper condition for transport by highway according to applicable international and national government regulations.						
Printed/Typed Name Agent for St. Paul Port Authority		Signature <i>[Signature]</i>		Month Day Year 08/14/23		
17. Transporter 1 Acknowledged Receipt of Materials						
Printed/Typed Name <i>Ben P. [Signature]</i>		Signature <i>[Signature]</i>		Month Day Year 8/22/23		
18. Transporter 2 Acknowledgement of Receipt of Materials						
Printed/Typed Name		Signature		Month Day Year		
19. Discrepancy Indication Space						
20. Facility Owner or Operator: Certification of receipt of non-hazardous materials covered by this Manifest except as noted in Item 19.						
Printed/Typed Name <i>sm</i>		Signature <i>sm</i>		Month Day Year 8/22/23		

White - Return to Generator

Canary - Facility Copy

Pink - Transporter

Goldenrod - Generator Copy

Industrial-Rosemont  
13425 Courthouse Blvd.  
Rosemont, MN 55068

197 CARL BOLANDER & SONS CO.  
251 STARKEY STREET  
ST. PAUL MN 55107



SITE	TICKET	GRID		WEIGHMASTER	
002	00836806	11		SUE M	
DATE IN	DATE OUT	TIME IN	TIME OUT	VEHICLE	ROLL OFF
08/22/23	08/22/23	13:16	13:16	ETS26-512	23-0134
REFERENCE			ORIGIN		
23-0134			VIN: YTC7602_MN_6AXLES		

SCALE 3 GROSS WT 76480 LB Inbound Ticket  
STORED TARE WT 31680 LB  
NET WEIGHT 44800 LB

QTY.	UNIT	DESCRIPTION	RATE	EXTENSION	FEE	TOTAL
22.40	TON	SOIL TON				

This facility will only accept non-hazardous industrial  
recyclables or construction, and demolition waste.  
We will not accept any loads containing any  
non-approved wastes or hazardous waste.651-438-1500  
Generator: ST PAUL PORT AUTHORITY-HEIGHTS  
Address: 2200 Larpenteur Ave E  
City/State St Paul, MN 55109  
Manifest: 1953424

SIGNATURE \_\_\_\_\_

NET AMOUNT
TENDERED
CHANGE
CHECK NO.

Industrial-Rosemont  
13425 Courthouse Blvd.  
Rosemont, MN 55068

197 CARL BOLANDER & SONS CO.  
251 STARKEY STREET  
ST. PAUL MN 55107

SITE	TICKET	GRID		WEIGHMASTER	
002	00836806	11		SUE M	
DATE IN	DATE OUT	TIME IN	TIME OUT	VEHICLE	ROLL OFF
08/22/23	08/22/23	13:16	13:16	ETS26-512	23-0134
REFERENCE			ORIGIN		
23-0134			VIN: YTC7602_MN_6AXLES		

SCALE 3 GROSS WT 76480 LB Inbound Ticket  
STORED TARE WT 31680 LB  
NET WEIGHT 44800 LB

QTY.	UNIT	DESCRIPTION	RATE	EXTENSION	FEE	TOTAL
22.40	TON	SOIL TON				

This facility will only accept non-hazardous industrial  
recyclables or construction, and demolition waste.  
We will not accept any loads containing any  
non-approved wastes or hazardous waste.651-438-1500  
Generator: ST PAUL PORT AUTHORITY-HEIGHTS  
Address: 2200 Larpenteur Ave E  
City/State St Paul, MN 55109  
Manifest: 1953424

SIGNATURE \_\_\_\_\_

NET AMOUNT
TENDERED
CHANGE
CHECK NO.





# SKB Rosemount Industrial Waste Facility

1953422

Shipping Manifest		1. Generator's US EPA ID No. (If any)		2. Page 1 of page(s)	
3. Generator's Name and Facility Address St. Paul Port Authority 2200 Larpeur Ave E, St. Paul, MN 55109		Mailing Address St. Paul Port Authority The Heights - Former Hillcrest 400 Wabasha St. N, Ste. #240, St. Paul, MN 55102 Fax (651) 223-5198			
4. Generator's Phone (651) 204-6241		5. Transporter 1 Company Name <i>Orlando</i>			
		Phone: <i>16 Log</i>			
6. Transporter 2 Company Name		Phone:			
7. Designated Facility Name and Site Address		SKB Rosemount Industrial Waste Facility 13425 Courthouse Blvd. Rosemount, MN 55068 651-438-1500			
8. U.S. DOT Description (Including Proper Shipping Name)		9. Containers		10. Total Quantity	11. Unit Wt/Vol
		No.	Type		
a. Non-Hazardous Industrial Waste (Mercury Contaminated Soil <10mg/kg) Job #23-6600 Jesse Wilcox					
b.					
c.					
d.					
13. Additional Descriptions for Materials Listed Above (Indicate waste stream Approval # below)		14. Special Handling Procedures for Wastes Listed Above			
a. MI 23-0134 Mercury Contaminated Soil <10mg/kg					
b. MI					
c. MI					
d. MI					
15. Special Handling Instructions and Additional Information		SKB Use Only			
Emergency Contact:		Load #			
		Scale Wt.			
		Tons/Yds.			
16. GENERATOR'S CERTIFICATION: I hereby declare that the contents of this consignment are fully and accurately described above by proper shipping name and are classified, packed, marked, and labeled, and are in all respects in proper condition for transport by highway according to applicable international and national government regulations.					
Printed/Typed Name Agent for St. Paul Port Authority		Signature <i>[Signature]</i>		Month <i>08</i>	Day <i>14</i>
				Year <i>23</i>	
17. Transporter 1 Acknowledged Receipt of Materials					
Printed/Typed Name		Signature		Month	Day
				Year	
18. Transporter 2 Acknowledgement of Receipt of Materials					
Printed/Typed Name		Signature		Month	Day
				Year	
19. Discrepancy Indication Space					
20. Facility Owner or Operator: Certification of receipt of non-hazardous materials covered by this Manifest except as noted in Item 19.					
Printed/Typed Name <i>Dave</i>		Signature <i>Dave</i>		Month <i>8</i>	Day <i>22</i>
				Year <i>23</i>	

White - Return to Generator

Canary - Facility Copy

Pink - Transporter

Goldenrod - Generator Copy

Industrial-Rosemont  
13425 Courthouse Blvd.  
Rosemount, MN 55068

197 CARL BOLANDER & SONS CO.  
251 STARKEY STREET  
ST. PAUL MN 55107



SITE	TICKET	GRID		WEIGHMASTER	
002	00836808	11		DAVID	
DATE IN	DATE OUT	TIME IN	TIME OUT	VEHICLE	ROLL OFF
08/22/23	08/22/23	13:16	13:16	MGL1-1305	23-0134
REFERENCE			ORIGIN		
23-0134			VIN: PAT1334_MN_SAXLES		

SCALE 1 GROSS WT 79560 LB Inbound Ticket  
STORED TARE WT 35060 LB  
NET WEIGHT 44500 LB

QTY.	UNIT	DESCRIPTION	RATE	EXTENSION	FEE	TOTAL
22.25	TON	SOIL TON				

This facility will only accept non-hazardous industrial  
recyclables or construction, and demolition waste.

We will not accept any loads containing any  
non-approved wastes or hazardous waste.651-438-1500

Generator: ST PAUL PORT AUTHORITY-HEIGHTS

Address: 2200 Larpenteur Ave E

City/State St Paul, MN 55109

Manifest: 1953422

SKB-WCI 4410

SIGNATURE \_\_\_\_\_

NET AMOUNT

TENDERED

CHANGE

CHECK NO.

Industrial-Rosemont  
13425 Courthouse Blvd.  
Rosemount, MN 55068

197 CARL BOLANDER & SONS CO.  
251 STARKEY STREET  
ST. PAUL MN 55107

SITE	TICKET	GRID		WEIGHMASTER	
002	00836808	11		DAVID	
DATE IN	DATE OUT	TIME IN	TIME OUT	VEHICLE	ROLL OFF
08/22/23	08/22/23	13:16	13:16	MGL1-1305	23-0134
REFERENCE			ORIGIN		
23-0134			VIN: PAT1334_MN_SAXLES		

SCALE 1 GROSS WT 79560 LB Inbound Ticket  
STORED TARE WT 35060 LB  
NET WEIGHT 44500 LB

QTY.	UNIT	DESCRIPTION	RATE	EXTENSION	FEE	TOTAL
22.25	TON	SOIL TON				

This facility will only accept non-hazardous industrial  
recyclables or construction, and demolition waste.

We will not accept any loads containing any  
non-approved wastes or hazardous waste.651-438-1500

Generator: ST PAUL PORT AUTHORITY-HEIGHTS

Address: 2200 Larpenteur Ave E

City/State St Paul, MN 55109

Manifest: 1953422

SKB-WCI 4410

SIGNATURE \_\_\_\_\_

NET AMOUNT

TENDERED

CHANGE

CHECK NO.



# SKB Rosemount Industrial Waste Facility

1953425

Shipping Manifest		1. Generator's US EPA ID No. (if any)		2. Page 1 of page(s)	
3. Generator's Name and Facility Address St. Paul Port Authority 2200 Larpenteur Ave E, St. Paul, MN 55109		Mailing Address St. Paul Port Authority The Heights - Former Hillcrest 400 Wabasha St. N, Ste. #240, St. Paul, MN 55102 Fax (651) 223-5198			
4. Generator's Phone (651) 204-6241		Phone: 612-987-4615			
5. Transporter 1 Company Name ONYX Transport LLC		Phone:			
6. Transporter 2 Company Name		Phone:			
7. Designated Facility Name and Site Address SKB Rosemount Industrial Waste Facility 13425 Courthouse Blvd. Rosemount, MN 55068		651-438-1500			
8. U.S. DOT Description (including Proper Shipping Name)		9. Containers No. Type		10. Total Quantity	11. Unit Wt/Vol
a. Non-Hazardous Industrial Waste (Mercury Contaminated Soil <10mg/kg) Job #23-6600 Jesse Wilcox					
b.					
c.					
d.					
13. Additional Descriptions for Materials Listed Above (indicate waste stream Approval # below) a. MI 23-0134 Mercury Contaminated Soil <10mg/kg b. MI c. MI d. MI		14. Special Handling Procedures for Wastes Listed Above			
15. Special Handling Instructions and Additional Information Emergency Contact:		SKB Use Only Load # _____ Scale Wt. _____ Tons/Yds. _____			
16. GENERATOR'S CERTIFICATION: I hereby declare that the contents of this consignment are fully and accurately described above by proper shipping name and are classified, packed, marked, and labeled, and are in all respects in proper condition for transport by highway according to applicable international and national government regulations.					
Printed/Typed Name Agent for St. Paul Port Authority		Signature		Month Day Year 08 14 23	
17. Transporter 1 Acknowledged Receipt of Materials Printed/Typed Name Dennis Rodgers		Signature		Month Day Year 08 22 23	
18. Transporter 2 Acknowledgement of Receipt of Materials Printed/Typed Name		Signature		Month Day Year	
19. Discrepancy Indication Space					
20. Facility Owner or Operator: Certification of receipt of non-hazardous materials covered by this Manifest except as noted in Item 19.					
Printed/Typed Name		Signature		Month Day Year 08 22 23	

White - Return to Generator

Pink - Transporter

Canary - Facility Copy

Goldenrod - Generator Copy

Industrial-Rosemont  
13425 Courthouse Blvd.  
Rosemont, MN 55068



197 CARL BOLANDER & SONS CO.  
251 STARKEY STREET  
ST. PAUL MN 55107

SITE		TICKET		GRID		WEIGHMASTER	
002		00836812		11		BROOKE H	
DATE IN	DATE OUT	TIME IN	TIME OUT	VEHICLE		ROLL OFF	
08/22/23	08/22/23	13:20	13:20	OT112-2000		23-0134	
REFERENCE				ORIGIN			
23-0134				VIN: YTD7064_MN_SAXLES-4			

SCALE 2 GROSS WT 80500 LB  
STORED TARE WT 34100 LB  
NET WEIGHT 46400 LB

Inbound Ticket

QTY.	UNIT	DESCRIPTION	RATE	EXTENSION	FEE	TOTAL
23.20	TON	SOIL TON				

This facility will only accept non-hazardous industrial  
recyclables or construction, and demolition waste.

We will not accept any loads containing any  
non-approved wastes or hazardous waste.651-438-1500

Generator: ST PAUL PORT AUTHORITY-HEIGHTS

Address: 2200 Larpenteur Ave E

City/State St Paul, MN 55109

Manifest: 1953425

SIGNATURE \_\_\_\_\_

NET AMOUNT

TENDERED

CHANGE

CHECK NO.

Industrial-Rosemont  
13425 Courthouse Blvd.  
Rosemont, MN 55068

197 CARL BOLANDER & SONS CO.  
251 STARKEY STREET  
ST. PAUL MN 55107

SITE		TICKET		GRID		WEIGHMASTER	
002		00836812		11		BROOKE H	
DATE IN		DATE OUT		TIME IN	TIME OUT	VEHICLE	ROLL OFF
08/22/23		08/22/23		13:20	13:20	OT112-2000	23-0134
REFERENCE				ORIGIN			
23-0134				VIN: YTD7064_MN_SAXLES-4			

SCALE 2 GROSS WT 80500 LB  
STORED TARE WT 34100 LB  
NET WEIGHT 46400 LB

Inbound Ticket

QTY.	UNIT	DESCRIPTION	RATE	EXTENSION	FEE	TOTAL
23.20	TON	SOIL TON				

This facility will only accept non-hazardous industrial  
recyclables or construction, and demolition waste.

We will not accept any loads containing any  
non-approved wastes or hazardous waste.651-438-1500

Generator: ST PAUL PORT AUTHORITY-HEIGHTS

Address: 2200 Larpenteur Ave E

City/State St Paul, MN 55109

Manifest: 1953425

SIGNATURE \_\_\_\_\_

NET AMOUNT

TENDERED

CHANGE

CHECK NO.



# SKB Rosemount Industrial Waste Facility

1953426

Shipping Manifest		1. Generator's US EPA ID No. (if any)		2. Page 1 of page(s)		
3. Generator's Name and Facility Address St. Paul Port Authority 2200 Larpenteur Ave E, St. Paul, MN 55109		Mailing Address St. Paul Port Authority The Heights - Former Hillcrest 400 Wabasha St. N, Ste. #240, St. Paul, MN 55102 Fax (651) 223-5198				
4. Generator's Phone (651) 204-6241		Phone:				
5. Transporter 1 Company Name <i>JG Trucking LLC</i>		Phone:				
6. Transporter 2 Company Name		Phone:				
7. Designated Facility Name and Site Address SKB Rosemount Industrial Waste Facility 13425 Courthouse Blvd. Rosemount, MN 55068		651-438-1500				
8. U.S. DOT Description (including Proper Shipping Name)		9. Containers No. Type		10. Total Quantity	11. Unit Wt/Vol	12. Waste Profile Sheet #
a. Non-Hazardous Industrial Waste (Mercury Contaminated Soil <10mg/kg) Job #23-6600 Jesse Wilcox						
b.						
c.						
d.						
13. Additional Descriptions for Materials Listed Above (Indicate waste stream Approval # below) a. MI 23-0134 Mercury Contaminated Soil <10mg/kg b. MI c. MI d. MI		14. Special Handling Procedures for Wastes Listed Above				
15. Special Handling Instructions and Additional Information Emergency Contact:		SKB Use Only Load # _____ Scale Wt. _____ Tons/Yds. _____				
16. GENERATOR'S CERTIFICATION: I hereby declare that the contents of this consignment are fully and accurately described above by proper shipping name and are classified, packed, marked, and labeled, and are in all respects in proper condition for transport by highway according to applicable international and national government regulations.						
Printed/Typed Name Agent for St. Paul Port Authority		Signature <i>[Signature]</i>		Month Day Year 08/14/23		
17. Transporter 1 Acknowledged Receipt of Materials						
Printed/Typed Name <i>Jorge Garcia</i>		Signature <i>[Signature]</i>		Month Day Year 10/8/22/23		
18. Transporter 2 Acknowledgement of Receipt of Materials						
Printed/Typed Name		Signature		Month Day Year		
19. Discrepancy Indication Space						
20. Facility Owner or Operator: Certification of receipt of non-hazardous materials covered by this Manifest except as noted in Item 19.						
Printed/Typed Name <i>[Signature]</i>		Signature <i>[Signature]</i>		Month Day Year 08/22/23		

White - Return to Generator

Canary - Facility Copy

Pink - Transporter

Goldenrod - Generator Copy

Industrial-Rosemont  
13425 Courthouse Blvd.  
Rosemount, MN 55068

197 CARL BOLANDER & SONS CO.  
251 STARKEY STREET  
ST. PAUL MN 55107



SITE	TICKET	GRID		WEIGHMASTER	
002	00836813	11		DAVID	
DATE IN	DATE OUT	TIME IN	TIME OUT	VEHICLE	ROLL OFF
08/22/23	08/22/23	13:21	13:21	JGT4-1906	23-0134
REFERENCE		ORIGIN			
23-0134		VIN: YCB4494_MN_5AXLES			

SCALE 1 GROSS WT 75500 LB  
STORED TARE WT 31920 LB  
NET WEIGHT 43580 LB

Inbound Ticket

QTY.	UNIT	DESCRIPTION	RATE	EXTENSION	FEE	TOTAL
21.79	TON	SOIL TON				

This facility will only accept non-hazardous industrial  
recyclables or construction, and demolition waste.

We will not accept any loads containing any  
non-approved wastes or hazardous waste.651-438-1500

Generator: ST PAUL PORT AUTHORITY-HEIGHTS

Address: 2200 Larpenteur Ave E

City/State: St Paul, MN 55109

Manifest: 1953426

SKB-WCI4410

SIGNATURE \_\_\_\_\_

NET AMOUNT

TENDERED

CHANGE

CHECK NO.

Industrial-Rosemont  
13425 Courthouse Blvd.  
Rosemount, MN 55068

197 CARL BOLANDER & SONS CO.  
251 STARKEY STREET  
ST. PAUL MN 55107

SITE	TICKET	GRID		WEIGHMASTER	
002	00836813	11		DAVID	
DATE IN	DATE OUT	TIME IN	TIME OUT	VEHICLE	ROLL OFF
08/22/23	08/22/23	13:21	13:21	JGT4-1906	23-0134
REFERENCE		ORIGIN			
23-0134		VIN: YCB4494_MN_5AXLES			

SCALE 1 GROSS WT 75500 LB  
STORED TARE WT 31920 LB  
NET WEIGHT 43580 LB

Inbound Ticket

QTY.	UNIT	DESCRIPTION	RATE	EXTENSION	FEE	TOTAL
21.79	TON	SOIL TON				

This facility will only accept non-hazardous industrial  
recyclables or construction, and demolition waste.

We will not accept any loads containing any  
non-approved wastes or hazardous waste.651-438-1500

Generator: ST PAUL PORT AUTHORITY-HEIGHTS

Address: 2200 Larpenteur Ave E

City/State: St Paul, MN 55109

Manifest: 1953426

SKB-WCI4410

SIGNATURE \_\_\_\_\_

NET AMOUNT

TENDERED

CHANGE

CHECK NO.



# SKB Rosemount Industrial Waste Facility

1953429

Shipping Manifest		1. Generator's US EPA ID No. (if any)		2. Page 1 of page(s)	
3. Generator's Name and Facility Address St. Paul Port Authority 2200 Larpeur Ave E, St. Paul, MN 55109		Mailing Address St. Paul Port Authority The Heights - Former Hillcrest 400 Wabasha St. N, Ste. #240, St. Paul, MN 55102 Fax (651) 223-5198			
4. Generator's Phone (651) 204-6241					
5. Transporter 1 Company Name <b>AJ Trucking</b>		Phone:			
6. Transporter 2 Company Name		Phone:			
7. Designated Facility Name and Site Address SKB Rosemount Industrial Waste Facility 13425 Courthouse Blvd. Rosemount, MN 55068		651-438-1500			
8. U.S. DOT Description (including Proper Shipping Name)		9. Containers No. Type		10. Total Quantity	11. Unit Wt/Vol
a. Non-Hazardous Industrial Waste (Mercury Contaminated Soil <10mg/kg) Job #23-6600 Jesse Wilcox					
b.					
c.					
d.					
13. Additional Descriptions for Materials Listed Above (Indicate waste stream Approval # below) a. MI 23-0134 Mercury Contaminated Soil <10mg/kg b. MI c. MI d. MI		14. Special Handling Procedures for Wastes Listed Above			
15. Special Handling Instructions and Additional Information Emergency Contact:		SKB Use Only Load # Scale Wt. Tons/Yds.			
16. GENERATOR'S CERTIFICATION: I hereby declare that the contents of this consignment are fully and accurately described above by proper shipping name and are classified, packed, marked, and labeled, and are in all respects in proper condition for transport by highway according to applicable international and national government regulations.					
Printed/Typed Name Agent for St. Paul Port Authority		Signature		Month Day Year 10/8/14/23	
17. Transporter 1 Acknowledged Receipt of Materials					
Printed/Typed Name <b>Mario Ponce</b>		Signature		Month Day Year 10/8/22/23	
18. Transporter 2 Acknowledgement of Receipt of Materials					
Printed/Typed Name		Signature		Month Day Year	
19. Discrepancy Indication Space					
20. Facility Owner or Operator: Certification of receipt of non-hazardous materials covered by this Manifest except as noted in Item 19.					
Printed/Typed Name <b>BH</b>		Signature		Month Day Year 10/8/22/23	

White - Return to Generator

Canary - Facility Copy

Pink - Transporter

Goldenrod - Generator Copy



Industrial-Rosemont  
13425 Courthouse Blvd.  
Rosemount, MN 55068



197 CARL BOLANDER & SONS CO.  
251 STARKEY STREET  
ST. PAUL MN 55107

SITE	TICKET	GRID		WEIGHMASTER	
002	00836822	11		BROOKE H	
DATE IN	DATE OUT	TIME IN	TIME OUT	VEHICLE	ROLL OFF
08/22/23	08/22/23	13:29	13:29	AJ455-1904	23-0134
REFERENCE			ORIGIN		
23-0134			VIN: YTE0260_MN_6AXELS		

SCALE 2 GROSS WT 71280 LB  
STORED TARE WT 33020 LB  
NET WEIGHT 38260 LB

Inbound Ticket

QTY.	UNIT	DESCRIPTION	RATE	EXTENSION	FEE	TOTAL
19.13	TON	SOIL TON				

This facility will only accept non-hazardous industrial  
recyclables or construction, and demolition waste.

We will not accept any loads containing any  
non-approved wastes or hazardous waste.651-438-1500

Generator: ST PAUL PORT AUTHORITY-HEIGHTS

Address: 2200 Larpenteur Ave E

City/State St Paul, MN 55109

Manifest: 1953429

SKB-WCI 4410

SIGNATURE \_\_\_\_\_

NET AMOUNT
TENDERED
CHANGE
CHECK NO.

Industrial-Rosemont  
13425 Courthouse Blvd.  
Rosemount, MN 55068

197 CARL BOLANDER & SONS CO.  
251 STARKEY STREET  
ST. PAUL MN 55107

SITE	TICKET	GRID		WEIGHMASTER	
002	00836822	11		BROOKE H	
DATE IN	DATE OUT	TIME IN	TIME OUT	VEHICLE	ROLL OFF
08/22/23	08/22/23	13:29	13:29	AJ455-1904	23-0134
REFERENCE			ORIGIN		
23-0134			VIN: YTE0260_MN_6AXELS		

SCALE 2 GROSS WT 71280 LB  
STORED TARE WT 33020 LB  
NET WEIGHT 38260 LB

Inbound Ticket

QTY.	UNIT	DESCRIPTION	RATE	EXTENSION	FEE	TOTAL
19.13	TON	SOIL TON				

This facility will only accept non-hazardous industrial  
recyclables or construction, and demolition waste.

We will not accept any loads containing any  
non-approved wastes or hazardous waste.651-438-1500

Generator: ST PAUL PORT AUTHORITY-HEIGHTS

Address: 2200 Larpenteur Ave E

City/State St Paul, MN 55109

Manifest: 1953429

SKB-WCI 4410

SIGNATURE \_\_\_\_\_

NET AMOUNT
TENDERED
CHANGE
CHECK NO.



# SKB Rosemount Industrial Waste Facility

1953428

Shipping Manifest		1. Generator's US EPA ID No. (if any)		2. Page 1 of page(s)	
3. Generator's Name and Facility Address St. Paul Port Authority 2200 Larpeur Ave E, St. Paul, MN 55109		Mailing Address St. Paul Port Authority The Heights - Former Hillcrest 400 Wabasha St. N, Ste. #240, St. Paul, MN 55102			
4. Generator's Phone (651) 204-6241		Fax (651) 223-5198			
5. Transporter 1 Company Name		PTY 50711C Phone:			
6. Transporter 2 Company Name		Phone:			
7. Designated Facility Name and Site Address		SKB Rosemount Industrial Waste Facility 13425 Courthouse Blvd. Rosemount, MN 55068 651-438-1500			
8. U.S. DOT Description (including Proper Shipping Name)		9. Containers		10. Total Quantity	11. Unit Wt/Vol
		No.	Type		
a. Non-Hazardous Industrial Waste (Mercury Contaminated Soil <10mg/kg) Job #23-6600 Jesse Wilcox					
b.					
c.					
d.					
13. Additional Descriptions for Materials Listed Above (indicate waste stream Approval # below)		14. Special Handling Procedures for Wastes Listed Above			
a. MI 23-0134 Mercury Contaminated Soil <10mg/kg					
b. MI					
c. MI					
d. MI					
15. Special Handling Instructions and Additional Information		SKB Use Only			
Emergency Contact:		Load #			
		Scale Wt.			
		Tons/Yds.			
16. GENERATOR'S CERTIFICATION: I hereby declare that the contents of this consignment are fully and accurately described above by proper shipping name and are classified, packed, marked, and labeled, and are in all respects in proper condition for transport by highway according to applicable international and national government regulations.					
Printed/Typed Name Agent for St. Paul Port Authority		Signature		Month	Day
				08	14
17. Transporter 1 Acknowledged Receipt of Materials		Signature		Month	Day
				08	22
18. Transporter 2 Acknowledgement of Receipt of Materials		Signature		Month	Day
				08	22
19. Discrepancy Indication Space					
20. Facility Owner or Operator: Certification of receipt of non-hazardous materials covered by this Manifest except as noted in Item 19.					
Printed/Typed Name		Signature		Month	Day
				08	22

White - Return to Generator

Pink - Transporter

Canary - Facility Copy

Goldenrod - Generator Copy

Industrial-Rosemont  
13425 Courthouse Blvd.  
Rosemount, MN 55068



197 CARL BOLANDER & SONS CO.  
251 STARKEY STREET  
ST. PAUL MN 55107

SITE	TICKET	GRID		WEIGHMASTER	
002	00836823	11		DAVID	
DATE IN	DATE OUT	TIME IN	TIME OUT	VEHICLE	ROLL OFF
08/22/23	08/22/23	13:30	13:30	PTY507-402	23-0134
REFERENCE		ORIGIN			
23-0134		VIN: YTE0758_MN_6AXLES			

SCALE 1 GROSS WT 75760 LB  
STORED TARE WT 33940 LB  
NET WEIGHT 41820 LB

Inbound Ticket

QTY.	UNIT	DESCRIPTION	RATE	EXTENSION	FEE	TOTAL
20.91	TON	SOIL TON				

This facility will only accept non-hazardous industrial  
recyclables or construction, and demolition waste.

We will not accept any loads containing any  
non-approved wastes or hazardous waste.651-438-1500

Generator: ST PAUL PORT AUTHORITY-HEIGHTS

Address: 2200 Larpenteur Ave E

City/State: St Paul, MN 55109

Manifest: 1953428

SKB-WCI 4410

SIGNATURE \_\_\_\_\_

NET AMOUNT

TENDERED

CHANGE

CHECK NO.

Industrial-Rosemont  
13425 Courthouse Blvd.  
Rosemount, MN 55068

197 CARL BOLANDER & SONS CO.  
251 STARKEY STREET  
ST. PAUL MN 55107

SITE	TICKET	GRID		WEIGHMASTER	
002	00836823	11		DAVID	
DATE IN	DATE OUT	TIME IN	TIME OUT	VEHICLE	ROLL OFF
08/22/23	08/22/23	13:30	13:30	PTY507-402	23-0134
REFERENCE		ORIGIN			
23-0134		VIN: YTE0758_MN_6AXLES			

SCALE 1 GROSS WT 75760 LB  
STORED TARE WT 33940 LB  
NET WEIGHT 41820 LB

Inbound Ticket

QTY.	UNIT	DESCRIPTION	RATE	EXTENSION	FEE	TOTAL
20.91	TON	SOIL TON				

This facility will only accept non-hazardous industrial  
recyclables or construction, and demolition waste.

We will not accept any loads containing any  
non-approved wastes or hazardous waste.651-438-1500

Generator: ST PAUL PORT AUTHORITY-HEIGHTS

Address: 2200 Larpenteur Ave E

City/State: St Paul, MN 55109

Manifest: 1953428

SKB-WCI 4410

SIGNATURE \_\_\_\_\_

NET AMOUNT

TENDERED

CHANGE

CHECK NO.



# SKB Rosemount Industrial Waste Facility

1953427

Shipping Manifest		1. Generator's US EPA ID No. (if any)		2. Page 1 of page(s)	
3. Generator's Name and Facility Address St. Paul Port Authority 2200 Larpentour Ave E, St. Paul, MN 55109		Mailing Address St. Paul Port Authority The Heights - Former Hillcrest 400 Wabasha St. N, Ste. #240, St. Paul, MN 55102			
4. Generator's Phone (651) 204-6241		Fax (651) 223-5198			
5. Transporter 1 Company Name A.G.C-25		Phone:			
6. Transporter 2 Company Name		Phone:			
7. Designated Facility Name and Site Address SKB Rosemount Industrial Waste Facility 13425 Courthouse Blvd. Rosemount, MN 55068		651-438-1500			
8. U.S. DOT Description (including Proper Shipping Name)		9. Containers No. Type		10. Total Quantity	11. Unit Wt/Vol
a. Non-Hazardous Industrial Waste (Mercury Contaminated Soil <10mg/kg) Job #23-6600 Jesse Wilcox					
b.					
c.					
d.					
13. Additional Descriptions for Materials Listed Above (indicate waste stream Approval # below) a. MI 23-0134 Mercury Contaminated Soil <10mg/kg b. MI c. MI d. MI		14. Special Handling Procedures for Wastes Listed Above			
15. Special Handling Instructions and Additional Information Emergency Contact:		SKB Use Only Load # Scale Wt. Tons/Yds.			
16. GENERATOR'S CERTIFICATION: I hereby declare that the contents of this consignment are fully and accurately described above by proper shipping name and are classified, packed, marked, and labeled, and are in all respects in proper condition for transport by highway according to applicable international and national government regulations.					
Printed/Typed Name Agent for St. Paul Port Authority		Signature 		Month 08	Day 14
17. Transporter 1 Acknowledged of Receipt of Materials		Signature 		Month 08	Day 22
Printed/Typed Name A.G.C-25		Signature Ramangit Singh		Year 23	
18. Transporter 2 Acknowledgement of Receipt of Materials		Signature		Month	Day
Printed/Typed Name		Signature		Year	
19. Discrepancy Indication Space					
20. Facility Owner or Operator: Certification of receipt of non-hazardous materials covered by this Manifest except as noted in Item 19.					
Printed/Typed Name BH		Signature 		Month 8	Day 22
White - Return to Generator		Canary - Facility Copy		Goldenrod - Generator Copy	

Pink - Transporter

Goldenrod - Generator Copy

Industrial-Rosemont  
13425 Courthouse Blvd.  
Rosemount, MN 55068



197 CARL BOLANDER & SONS CO.  
251 STARKEY STREET  
ST. PAUL MN 55107

SITE	TICKET	GRID		WEIGHMASTER	
002	00836824	11		BROOKE H	
DATE IN	DATE OUT	TIME IN	TIME OUT	VEHICLE	ROLL OFF
08/22/23	08/22/23	13:31	13:31	AGC25-2003	23-0134
REFERENCE			ORIGIN		
23-0134			VIN: YCC2958_MN_5AXLES		

SCALE 2 GROSS WT 81920 LB Inbound Ticket  
STORED TARE WT 34860 LB  
NET WEIGHT 47060 LB

QTY.	UNIT	DESCRIPTION	RATE	EXTENSION	FEE	TOTAL
23.53	TON	SOIL TON				

This facility will only accept non-hazardous industrial  
recyclables or construction, and demolition waste.

We will not accept any loads containing any  
non-approved wastes or hazardous waste.651-438-1500

Generator: ST PAUL PORT AUTHORITY-HEIGHTS

Address: 2200 Larpenteur Ave E

City/State St Paul, MN 55109

Manifest: 1953427

SKB-WCI 4410

SIGNATURE \_\_\_\_\_

NET AMOUNT
TENDERED
CHANGE
CHECK NO.

Industrial-Rosemont  
13425 Courthouse Blvd.  
Rosemount, MN 55068

197 CARL BOLANDER & SONS CO.  
251 STARKEY STREET  
ST. PAUL MN 55107

SITE	TICKET	GRID		WEIGHMASTER	
002	00836824	11		BROOKE H	
DATE IN	DATE OUT	TIME IN	TIME OUT	VEHICLE	ROLL OFF
08/22/23	08/22/23	13:31	13:31	AGC25-2003	23-0134
REFERENCE			ORIGIN		
23-0134			VIN: YCC2958_MN_5AXLES		

SCALE 2 GROSS WT 81920 LB Inbound Ticket  
STORED TARE WT 34860 LB  
NET WEIGHT 47060 LB

QTY.	UNIT	DESCRIPTION	RATE	EXTENSION	FEE	TOTAL
23.53	TON	SOIL TON				

This facility will only accept non-hazardous industrial  
recyclables or construction, and demolition waste.

We will not accept any loads containing any  
non-approved wastes or hazardous waste.651-438-1500

Generator: ST PAUL PORT AUTHORITY-HEIGHTS

Address: 2200 Larpenteur Ave E

City/State St Paul, MN 55109

Manifest: 1953427

SKB-WCI 4410

SIGNATURE \_\_\_\_\_

NET AMOUNT
TENDERED
CHANGE
CHECK NO.



# SKB Rosemount Industrial Waste Facility

1953430

582 / 1704

Shipping Manifest		1. Generator's US EPA ID No. (if any)		2. Page 1 of page(s)	
3. Generator's Name and Facility Address St. Paul Port Authority 2200 Larpeur Ave E, St. Paul, MN 55109		Mailing Address St. Paul Port Authority The Heights - Former Hillcrest 400 Wabasha St. N, Ste. #240, St. Paul, MN 55102			
4. Generator's Phone (651) 204-6241		Fax (651) 223-5198			
5. Transporter 1 Company Name T.P.		Phone: 651-890-2384			
6. Transporter 2 Company Name		Phone:			
7. Designated Facility Name and Site Address SKB Rosemount Industrial Waste Facility 13425 Courthouse Blvd. Rosemount, MN 55068		651-438-1500			
8. U.S. DOT Description (including Proper Shipping Name)		9. Containers		10. Total Quantity	11. Unit Wt/Vol
		No.	Type		
a. Non-Hazardous Industrial Waste (Mercury Contaminated Soil <10mg/kg) Job #23-6600 Jesse Wilcox					
b.					
c.					
d.					
13. Additional Descriptions for Materials Listed Above (indicate waste stream Approval # below)		14. Special Handling Procedures for Wastes Listed Above			
a. MI 23-0134 Mercury Contaminated Soil <10mg/kg					
b. MI					
c. MI					
d. MI					
15. Special Handling Instructions and Additional Information Emergency Contact:		SKB Use Only Load # Scale Wt. Tons/Yds.			
16. GENERATOR'S CERTIFICATION: I hereby declare that the contents of this consignment are fully and accurately described above by proper shipping name and are classified, packed, marked, and labeled, and are in all respects in proper condition for transport by highway according to applicable international and national government regulations.					
Printed/Typed Name Agent for St. Paul Port Authority		Signature		Month	Day
				08	14
17. Transporter 1 Acknowledged Receipt of Materials					
Printed/Typed Name		Signature		Month	Day
Thomas Palgorsch		Thomas Palgorsch		08	22
18. Transporter 2 Acknowledgement of Receipt of Materials					
Printed/Typed Name		Signature		Month	Day
19. Discrepancy Indication Space					
20. Facility Owner or Operator: Certification of receipt of non-hazardous materials covered by this Manifest except as noted in Item 19.					
Printed/Typed Name		Signature		Month	Day
Dave		Dave		8	22

White - Return to Generator

Canary - Facility Copy

Pink - Transporter

Goldenrod - Generator Copy

Industrial-Rosemont  
13425 Courthouse Blvd.  
Rosemount, MN 55068

197 CARL BOLANDER & SONS CO.  
251 STARKEY STREET  
ST. PAUL MN 55107



SITE	TICKET	GRID		WEIGHMASTER	
002	00836827	11		DAVID	
DATE IN	DATE OUT	TIME IN	TIME OUT	VEHICLE	ROLL OFF
08/22/23	08/22/23	13:33	13:33	TP582-1704	23-0134
REFERENCE			ORIGIN		
23-0134			VIN: YAB8937_MN_5AXLES-4		

SCALE 1 GROSS WT 69900 LB  
STORED TARE WT 31740 LB  
NET WEIGHT 38160 LB

Inbound Ticket

QTY.	UNIT	DESCRIPTION	RATE	EXTENSION	FEE	TOTAL
19.08	TON	SOIL TON				

This facility will only accept non-hazardous industrial  
recyclables or construction, and demolition waste.

We will not accept any loads containing any  
non-approved wastes or hazardous waste.651-438-1500

Generator: ST PAUL PORT AUTHORITY-HEIGHTS

Address: 2200 Larpenteur Ave E

City/State: St Paul, MN 55109

Manifest: 1953430

SKB-WCJ4410

SIGNATURE \_\_\_\_\_

NET AMOUNT
TENDERED
CHANGE
CHECK NO.

Industrial-Rosemont  
13425 Courthouse Blvd.  
Rosemount, MN 55068

197 CARL BOLANDER & SONS CO.  
251 STARKEY STREET  
ST. PAUL MN 55107

SITE	TICKET	GRID		WEIGHMASTER	
002	00836827	11		DAVID	
DATE IN	DATE OUT	TIME IN	TIME OUT	VEHICLE	ROLL OFF
08/22/23	08/22/23	13:33	13:33	TP582-1704	23-0134
REFERENCE			ORIGIN		
23-0134			VIN: YAB8937_MN_5AXLES-4		

SCALE 1 GROSS WT 69900 LB  
STORED TARE WT 31740 LB  
NET WEIGHT 38160 LB

Inbound Ticket

QTY.	UNIT	DESCRIPTION	RATE	EXTENSION	FEE	TOTAL
19.08	TON	SOIL TON				

This facility will only accept non-hazardous industrial  
recyclables or construction, and demolition waste.

We will not accept any loads containing any  
non-approved wastes or hazardous waste.651-438-1500

Generator: ST PAUL PORT AUTHORITY-HEIGHTS

Address: 2200 Larpenteur Ave E

City/State: St Paul, MN 55109

Manifest: 1953430

SKB-WCJ4410

SIGNATURE \_\_\_\_\_

NET AMOUNT
TENDERED
CHANGE
CHECK NO.





# SKB Rosemount Industrial Waste Facility

1953431

Shipping Manifest		1. Generator's US EPA ID No. (if any)		2. Page 1 of page(s)	
3. Generator's Name and Facility Address St. Paul Port Authority 2200 Larpeur Ave E, St. Paul, MN 55109		Mailing Address St. Paul Port Authority The Heights - Former Hillcrest 400 Wabasha St. N, Ste. #240, St. Paul, MN 55102 Fax (651) 223-5198			
4. Generator's Phone (651) 204-6241		5. Transporter 1 Company Name <i>E+I</i>			
6. Transporter 2 Company Name		Phone:			
7. Designated Facility Name and Site Address SKB Rosemount Industrial Waste Facility 13425 Courthouse Blvd. Rosemount, MN 55068		651-438-1500			
8. U.S. DOT Description (including Proper Shipping Name)		9. Containers No. Type		10. Total Quantity	11. Unit Wt/Vol
a. Non-Hazardous Industrial Waste (Mercury Contaminated Soil <10mg/kg) Job #23-6600 Jesse Wilcox					
b.					
c.					
d.					
13. Additional Descriptions for Materials Listed Above (indicate waste stream Approval # below) a. MI 23-0134 Mercury Contaminated Soil <10mg/kg b. MI c. MI d. MI		14. Special Handling Procedures for Wastes Listed Above			
15. Special Handling Instructions and Additional Information Emergency Contact:		SKB Use Only Load # Scale Wt. Tons/Yds.			
16. GENERATOR'S CERTIFICATION: I hereby declare that the contents of this consignment are fully and accurately described above by proper shipping name and are classified, packed, marked, and labeled, and are in all respects in proper condition for transport by highway according to applicable international and national government regulations.					
Printed/Typed Name Agent for St. Paul Port Authority		Signature <i>[Signature]</i>		Month 08	Day 14
17. Transporter 1 Acknowledged Receipt of Materials		Signature <i>[Signature]</i>		Month 08	Day 14
18. Transporter 2 Acknowledgement of Receipt of Materials		Signature		Month	Day
19. Discrepancy Indication Space					
20. Facility Owner or Operator Certification of receipt of non-hazardous materials covered by this Manifest except as noted in Item 19.		Signature <i>[Signature]</i>		Month 08	Day 22

White - Return to Generator  
Pink - Transporter  
Canary - Facility Copy  
Goldenrod - Generator Copy

Industrial-Rosemont  
13425 Courthouse Blvd.  
Rosemount, MN 55068



197 CARL BOLANDER & SONS CO.  
251 STARKEY STREET  
ST. PAUL MN 55107

SITE	TICKET	GRID		WEIGHMASTER	
002	00836828	11		BROOKE H	
DATE IN	DATE OUT	TIME IN	TIME OUT	VEHICLE	ROLL OFF
08/22/23	08/22/23	13:33	13:33	ETI10-118	23-0134
REFERENCE			ORIGIN		
23-0134			VIN: PAU6577_MN_6AXELS		

SCALE 2 GROSS WT 80060 LB Inbound Ticket  
STORED TARE WT 37380 LB  
NET WEIGHT 42680 LB

QTY.	UNIT	DESCRIPTION	RATE	EXTENSION	FEE	TOTAL
21.34	TON	SOIL TON				

This facility will only accept non-hazardous industrial  
recyclables or construction, and demolition waste.

We will not accept any loads containing any  
non-approved wastes or hazardous waste.651-438-1500

Generator: ST PAUL PORT AUTHORITY-HEIGHTS

Address: 2200 Larpenteur Ave E

City/State St Paul, MN 55109

Manifest: 1953431

SKB-WCI 4410

SIGNATURE \_\_\_\_\_

NET AMOUNT

TENDERED

CHANGE

CHECK NO.

Industrial-Rosemont  
13425 Courthouse Blvd.  
Rosemount, MN 55068

197 CARL BOLANDER & SONS CO.  
251 STARKEY STREET  
ST. PAUL MN 55107

SITE	TICKET	GRID		WEIGHMASTER	
002	00836828	11		BROOKE H	
DATE IN	DATE OUT	TIME IN	TIME OUT	VEHICLE	ROLL OFF
08/22/23	08/22/23	13:33	13:33	ETI10-118	23-0134
REFERENCE			ORIGIN		
23-0134			VIN: PAU6577_MN_6AXELS		

SCALE 2 GROSS WT 80060 LB Inbound Ticket  
STORED TARE WT 37380 LB  
NET WEIGHT 42680 LB

QTY.	UNIT	DESCRIPTION	RATE	EXTENSION	FEE	TOTAL
21.34	TON	SOIL TON				

This facility will only accept non-hazardous industrial  
recyclables or construction, and demolition waste.

We will not accept any loads containing any  
non-approved wastes or hazardous waste.651-438-1500

Generator: ST PAUL PORT AUTHORITY-HEIGHTS

Address: 2200 Larpenteur Ave E

City/State St Paul, MN 55109

Manifest: 1953431

SKB-WCI 4410

SIGNATURE \_\_\_\_\_

NET AMOUNT

TENDERED

CHANGE

CHECK NO.



# SKB Rosemount Industrial Waste Facility

1953432

Shipping Manifest		1. Generator's US EPA ID No. (if any)		2. Page 1 of page(s)	
3. Generator's Name and Facility Address St. Paul Port Authority 2200 Larpenteur Ave E, St. Paul, MN 55109		Mailing Address St. Paul Port Authority The Heights - Former Hillcrest 400 Wabasha St. N, Ste. #240, St. Paul, MN 55102			
4. Generator's Phone (651) 204-6241		Fax (651) 223-5198			
5. Transporter 1 Company Name		Phone:			
6. Transporter 2 Company Name		Phone:			
7. Designated Facility Name and Site Address		SKB Rosemount Industrial Waste Facility 13425 Courthouse Blvd. Rosemount, MN 55068 651-438-1500			
8. U.S. DOT Description (including Proper Shipping Name)		9. Containers No. Type		10. Total Quantity	11. Unit Wt/Vol
a. Non-Hazardous Industrial Waste (Mercury Contaminated Soil <10mg/kg) Job #23-6600 Jesse Wilcox					
b.					
c.					
d.					
13. Additional Descriptions for Materials Listed Above (indicate waste stream Approval # below) a. MI 23-0134 Mercury Contaminated Soil <10mg/kg b. MI c. MI d. MI		14. Special Handling Procedures for Wastes Listed Above			
15. Special Handling Instructions and Additional Information Emergency Contact:		SKB Use Only Load # Scale Wt. Tons/Yds.			
16. GENERATOR'S CERTIFICATION: I hereby declare that the contents of this consignment are fully and accurately described above by proper shipping name and are classified, packed, marked, and labeled, and are in all respects in proper condition for transport by highway according to applicable international and national government regulations.					
Printed/Typed Name Agent for St. Paul Port Authority		Signature		Month Day Year 08 14 23	
17. Transporter 1 Acknowledged of Receipt of Materials		Printed/Typed Name ABB		Signature	
18. Transporter 2 Acknowledgement of Receipt of Materials		Printed/Typed Name		Signature	
19. Discrepancy Indication Space					
20. Facility Owner or Operator: Certification of receipt of non-hazardous materials covered by this Manifest except as noted in Item 19.					
Printed/Typed Name		Signature		Month Day Year 8 22 23	

White - Return to Generator

Canary - Facility Copy

Pink - Transporter

Goldenrod - Generator Copy

Industrial-Rosemont  
13425 Courthouse Blvd.  
Rosemount, MN 55068



197 CARL BOLANDER & SONS CO.  
251 STARKEY STREET  
ST. PAUL MN 55107

SITE	TICKET	GRID		WEIGHMASTER	
002	00836829	11		SUE M	
DATE IN	DATE OUT	TIME IN	TIME OUT	VEHICLE	ROLL OFF
08/22/23	08/22/23	13:34	13:34	ST64-1702	23-0134
REFERENCE			ORIGIN		
23-0134			VIN: PAP9255_MN_5AXLES		

SCALE 3 GROSS WT 80720 LB Inbound Ticket  
STORED TARE WT 35020 LB  
NET WEIGHT 45700 LB

QTY.	UNIT	DESCRIPTION	RATE	EXTENSION	FEE	TOTAL
22.85	TON	SOIL TON				

This facility will only accept non-hazardous industrial  
recyclables or construction, and demolition waste.

We will not accept any loads containing any  
non-approved wastes or hazardous waste.651-438-1500

Generator: ST PAUL PORT AUTHORITY-HEIGHTS

Address: 2200 Larpenteur Ave E

City/State: St Paul, MN 55109

Manifest: 1953432

SIGNATURE \_\_\_\_\_

NET AMOUNT
TENDERED
CHANGE
CHECK NO.

Industrial-Rosemont  
13425 Courthouse Blvd.  
Rosemount, MN 55068

197 CARL BOLANDER & SONS CO.  
251 STARKEY STREET  
ST. PAUL MN 55107

SITE	TICKET	GRID		WEIGHMASTER	
002	00836829	11		SUE M	
DATE IN	DATE OUT	TIME IN	TIME OUT	VEHICLE	ROLL OFF
08/22/23	08/22/23	13:34	13:34	ST64-1702	23-0134
REFERENCE			ORIGIN		
23-0134			VIN: PAP9255_MN_5AXLES		

SCALE 3 GROSS WT 80720 LB Inbound Ticket  
STORED TARE WT 35020 LB  
NET WEIGHT 45700 LB

QTY.	UNIT	DESCRIPTION	RATE	EXTENSION	FEE	TOTAL
22.85	TON	SOIL TON				

This facility will only accept non-hazardous industrial  
recyclables or construction, and demolition waste.

We will not accept any loads containing any  
non-approved wastes or hazardous waste.651-438-1500

Generator: ST PAUL PORT AUTHORITY-HEIGHTS

Address: 2200 Larpenteur Ave E

City/State: St Paul, MN 55109

Manifest: 1953432

SIGNATURE \_\_\_\_\_

NET AMOUNT
TENDERED
CHANGE
CHECK NO.



# SKB Rosemount Industrial Waste Facility

1953436

Shipping Manifest		1. Generator's US EPA ID No. (if any)		2. Page 1 of page(s)	
3. Generator's Name and Facility Address St. Paul Port Authority 2200 Larpenteur Ave E, St. Paul, MN 55109		Mailing Address St. Paul Port Authority The Heights - Former Hillcrest 400 Wabasha St. N, Ste. #240, St. Paul, MN 55102 Fax (651) 223-5198			
4. Generator's Phone (651) 204-6241					
5. Transporter 1 Company Name <i>Ken Koenen</i>		Phone:			
6. Transporter 2 Company Name		Phone:			
7. Designated Facility Name and Site Address SKB Rosemount Industrial Waste Facility 13425 Courthouse Blvd. Rosemount, MN 55068		651-438-1500			
8. U.S. DOT Description (including Proper Shipping Name)		9. Containers No. Type		10. Total Quantity	11. Unit Wt/Vol
a. Non-Hazardous Industrial Waste (Mercury Contaminated Soil <10mg/kg) Job #23-6600 Jesse Wilcox					
b.					
c.					
d.					
13. Additional Descriptions for Materials Listed Above (indicate waste stream Approval # below) a. MI 23-0134 Mercury Contaminated Soil <10mg/kg b. MI c. MI d. MI		14. Special Handling Procedures for Wastes Listed Above			
15. Special Handling Instructions and Additional Information Emergency Contact:		SKB Use Only Load # Scale Wt. Tons/Yds.			
16. GENERATOR'S CERTIFICATION: I hereby declare that the contents of this consignment are fully and accurately described above by proper shipping name and are classified, packed, marked, and labeled, and are in all respects in proper condition for transport by highway according to applicable international and national government regulations.					
Printed/Typed Name Agent for St. Paul Port Authority		Signature <i>[Signature]</i>		Month Day Year 08 14 23	
17. Transporter 1 Acknowledgment of Receipt of Materials <i>Ken Koenen</i>		Signature		Month Day Year 08 22 23	
18. Transporter 2 Acknowledgment of Receipt of Materials		Signature		Month Day Year	
19. Discrepancy Indication Space					
20. Facility Owner or Operator: Certification of receipt of non-hazardous materials covered by this Manifest except as noted in Item 19.					
Printed/Typed Name <i>Dave</i>		Signature <i>Dave</i>		Month Day Year 08 22 23	

White - Return to Generator

Canary - Facility Copy

Pink - Transporter

Goldenrod - Generator Copy

Industrial-Rosemont  
13425 Courthouse Blvd.  
Rosemount, MN 55068



197 CARL BOLANDER & SONS CO.  
251 STARKEY STREET  
ST. PAUL MN 55107

SITE		TICKET		GRID		WEIGHMASTER	
002		00836834		11		DAVID	
DATE IN		DATE OUT		TIME IN	TIME OUT	VEHICLE	ROLL OFF
08/22/23		08/22/23		13:37	13:37	K&K10-718	23-0134
REFERENCE				ORIGIN			
23-0134				VIN: YTD7620_MN_6AXLES			

SCALE 1 GROSS WT 78380 LB  
STORED TARE WT 35280 LB  
NET WEIGHT 43100 LB

Inbound Ticket

QTY.	UNIT	DESCRIPTION	RATE	EXTENSION	FEE	TOTAL
21.55	TON	SOIL TON				

This facility will only accept non-hazardous industrial  
recyclables or construction, and demolition waste.

We will not accept any loads containing any  
non-approved wastes or hazardous waste.651-438-1500

Generator: ST PAUL PORT AUTHORITY-HEIGHTS

Address: 2200 Larpenteur Ave E

City/State: St Paul, MN 55109

Manifest: 1953436

SKB-WCI 4410

SIGNATURE \_\_\_\_\_

NET AMOUNT
TENDERED
CHANGE
CHECK NO.

Industrial-Rosemont  
13425 Courthouse Blvd.  
Rosemount, MN 55068

197 CARL BOLANDER & SONS CO.  
251 STARKEY STREET  
ST. PAUL MN 55107

SITE		TICKET		GRID		WEIGHMASTER	
002		00836834		11		DAVID	
DATE IN		DATE OUT		TIME IN	TIME OUT	VEHICLE	ROLL OFF
08/22/23		08/22/23		13:37	13:37	K&K10-718	23-0134
REFERENCE				ORIGIN			
23-0134				VIN: YTD7620_MN_6AXLES			

SCALE 1 GROSS WT 78380 LB  
STORED TARE WT 35280 LB  
NET WEIGHT 43100 LB

Inbound Ticket

QTY.	UNIT	DESCRIPTION	RATE	EXTENSION	FEE	TOTAL
21.55	TON	SOIL TON				

This facility will only accept non-hazardous industrial  
recyclables or construction, and demolition waste.

We will not accept any loads containing any  
non-approved wastes or hazardous waste.651-438-1500

Generator: ST PAUL PORT AUTHORITY-HEIGHTS

Address: 2200 Larpenteur Ave E

City/State: St Paul, MN 55109

Manifest: 1953436

SKB-WCI 4410

SIGNATURE \_\_\_\_\_

NET AMOUNT
TENDERED
CHANGE
CHECK NO.



# SKB Rosemount Industrial Waste Facility

1953435

Shipping Manifest		1. Generator's US EPA ID No. (if any)		2. Page 1 of page(s)	
3. Generator's Name and Facility Address St. Paul Port Authority 2200 Larpenteur Ave E, St. Paul, MN 55109		Mailing Address St. Paul Port Authority The Heights - Former Hillcrest 400 Wabasha St. N, Ste. #240, St. Paul, MN 55102 Fax: (651) 223-5198			
4. Generator's Phone (651) 204-6241					
5. Transporter 1 Company Name 		Phone:			
6. Transporter 2 Company Name		Phone:			
7. Designated Facility Name and Site Address		SKB Rosemount Industrial Waste Facility 13425 Courthouse Blvd. Rosemount, MN 55068 651-438-1500			
8. U.S. DOT Description (including Proper Shipping Name)		9. Containers No. Type		10. Total Quantity	11. Unit Wt/Vol
a. Non-Hazardous Industrial Waste (Mercury Contaminated Soil <10mg/kg) Job #23-6600 Jesse Wilcox					
b.					
c.					
d.					
13. Additional Descriptions for Materials Listed Above (indicate waste stream Approval # below)		14. Special Handling Procedures for Wastes Listed Above			
a. MI 23-0134 Mercury Contaminated Soil <10mg/kg					
b. MI					
c. MI					
d. MI					
15. Special Handling Instructions and Additional Information Emergency Contact:		SKB Use Only Load # _____ Scale Wt. _____ Tons/Yds. _____			
16. GENERATOR'S CERTIFICATION: I hereby declare that the contents of this consignment are fully and accurately described above by proper shipping name and are classified, packed, marked, and labeled, and are in all respects in proper condition for transport by highway according to applicable international and national government regulations.					
Printed/Typed Name Agent for St. Paul Port Authority		Signature 		Month 08	Day 14
17. Transporter 1 Acknowledged Receipt of Materials		Signature 		Year 23	
Printed/Typed Name		Signature		Month	Day
18. Transporter 2 Acknowledgement of Receipt of Materials		Signature		Month	Day
Printed/Typed Name		Signature		Month	Day
19. Discrepancy Indication Space					
20. Facility Owner or Operator: Certification of receipt of non-hazardous materials covered by this Manifest except as noted in Item 19.					
Printed/Typed Name 		Signature 		Month 8	Day 22

White - Return to Generator

Canary - Facility Copy

Pink - Transporter

Goldenrod - Generator Copy



Industrial-Rosemont  
13425 Courthouse Blvd.  
Rosemount, MN 55068



197 CARL BOLANDER & SONS CO.  
251 STARKEY STREET  
ST. PAUL MN 55107

SITE	TICKET	GRID		WEIGHMASTER	
002	00836835	11		BROOKE H	
DATE IN	DATE OUT	TIME IN	TIME OUT	VEHICLE	ROLL OFF
08/22/23	08/22/23	13:38	13:38	PT8-2079	23-0134
REFERENCE			ORIGIN		
23-0134			VIN: YTA3840_MN_5ALXES		

SCALE 2 GROSS WT 76720 LB Inbound Ticket  
STORED TARE WT 33320 LB  
NET WEIGHT 43400 LB

QTY.	UNIT	DESCRIPTION	RATE	EXTENSION	FEE	TOTAL
21.70	TON	SOIL TON				

This facility will only accept non-hazardous industrial  
recyclables or construction, and demolition waste.

We will not accept any loads containing any  
non-approved wastes or hazardous waste.651-438-1500

Generator: ST PAUL PORT AUTHORITY-HEIGHTS

Address: 2200 Larpenteur Ave E

City/State St Paul, MN 55109

Manifest: 1953435

SIGNATURE \_\_\_\_\_

NET AMOUNT

TENDERED

CHANGE

CHECK NO.

Industrial-Rosemont  
13425 Courthouse Blvd.  
Rosemount, MN 55068

197 CARL BOLANDER & SONS CO.  
251 STARKEY STREET  
ST. PAUL MN 55107

SITE	TICKET	GRID		WEIGHMASTER	
002	00836835	11		BROOKE H	
DATE IN	DATE OUT	TIME IN	TIME OUT	VEHICLE	ROLL OFF
08/22/23	08/22/23	13:38	13:38	PT8-2079	23-0134
REFERENCE			ORIGIN		
23-0134			VIN: YTA3840_MN_5ALXES		

SCALE 2 GROSS WT 76720 LB Inbound Ticket  
STORED TARE WT 33320 LB  
NET WEIGHT 43400 LB

QTY.	UNIT	DESCRIPTION	RATE	EXTENSION	FEE	TOTAL
21.70	TON	SOIL TON				

This facility will only accept non-hazardous industrial  
recyclables or construction, and demolition waste.

We will not accept any loads containing any  
non-approved wastes or hazardous waste.651-438-1500

Generator: ST PAUL PORT AUTHORITY-HEIGHTS

Address: 2200 Larpenteur Ave E

City/State St Paul, MN 55109

Manifest: 1953435

SIGNATURE \_\_\_\_\_

NET AMOUNT

TENDERED

CHANGE

CHECK NO.



# SKB Rosemount Industrial Waste Facility

1953433

Shipping Manifest		1. Generator's US EPA ID No. (if any)		2. Page 1 of page(s)	
3. Generator's Name and Facility Address St. Paul Port Authority 2200 Larpenleur Ave E, St. Paul, MN 55109		Mailing Address St. Paul Port Authority The Heights - Former Hillcrest 400 Wabasha St. N, Ste. #240, St. Paul, MN 55102 Fax (651) 223-5198			
4. Generator's Phone (651) 204-6241					
5. Transporter 1 Company Name <i>MB Trucking LLC</i>		Phone:			
6. Transporter 2 Company Name		Phone:			
7. Designated Facility Name and Site Address SKB Rosemount Industrial Waste Facility 13425 Courthouse Blvd. Rosemount, MN 55068		651-438-1500			
8. U.S. DOT Description (including Proper Shipping Name)		9. Containers No. Type		10. Total Quantity	11. Unit Wt/Vol
a. Non-Hazardous Industrial Waste (Mercury Contaminated Soil <10mg/kg) Job #23-6600 Jesse Wilcox					
b.					
c.					
d.					
13. Additional Descriptions for Materials Listed Above (indicate waste stream Approval # below) a. MI 23-0134 Mercury Contaminated Soil <10mg/kg b. MI c. MI d. MI		14. Special Handling Procedures for Wastes Listed Above			
15. Special Handling Instructions and Additional Information Emergency Contact:		SKB Use Only Load # Scale Wt. Tons/Yds.			
16. GENERATOR'S CERTIFICATION: I hereby declare that the contents of this consignment are fully and accurately described above by proper shipping name and are classified, packed, marked, and labeled, and are in all respects in proper condition for transport by highway according to applicable international and national government regulations.					
Printed/Typed Name Agent for St. Paul Port Authority		Signature <i>[Signature]</i>		Month Day Year 10/8/4/23	
17. Transporter 1 Acknowledged Receipt of Materials					
Printed/Typed Name <i>Michael Hartman-Booke</i>		Signature <i>[Signature]</i>		Month Day Year 10/8/22/23	
18. Transporter 2 Acknowledgement of Receipt of Materials					
Printed/Typed Name		Signature		Month Day Year	
19. Discrepancy Indication Space					
20. Facility Owner or Operator: Certification of receipt of non-hazardous materials covered by this Manifest except as noted in Item 19.					
Printed/Typed Name <i>Dave</i>		Signature <i>Dave</i>		Month Day Year 10/8/22/23	

White - Return to Generator

Canary - Facility Copy

Pink - Transporter

Goldenrod - Generator Copy

Industrial-Rosemont  
13425 Courthouse Blvd.  
Rosemont, MN 55068



197 CARL BOLANDER & SONS CO.  
251 STARKEY STREET  
ST. PAUL MN 55107

SITE	TICKET	GRID		WEIGHMASTER	
002	00836836	11		DAVID	
DATE IN	DATE OUT	TIME IN	TIME OUT	VEHICLE	ROLL OFF
08/22/23	08/22/23	13:40	13:40	MHB69-1607	23-0134
REFERENCE		ORIGIN			
23-0134		VIN: YTC0957_MN_5AXLES			

SCALE 1 GROSS WT 72340 LB Inbound Ticket  
STORED TARE WT 32620 LB  
NET WEIGHT 39720 LB

QTY.	UNIT	DESCRIPTION	RATE	EXTENSION	FEE	TOTAL
19.86	TON	SOIL TON				

This facility will only accept non-hazardous industrial  
recyclables or construction, and demolition waste.

We will not accept any loads containing any  
non-approved wastes or hazardous waste.651-438-1500

Generator: ST PAUL PORT AUTHORITY-HEIGHTS

Address: 2200 Larpenteur Ave E

City/State: St Paul, MN 55109

Manifest: 1953433

SKB-WCI 4410

SIGNATURE \_\_\_\_\_

NET AMOUNT

TENDERED

CHANGE

CHECK NO.

Industrial-Rosemont  
13425 Courthouse Blvd.  
Rosemont, MN 55068

197 CARL BOLANDER & SONS CO.  
251 STARKEY STREET  
ST. PAUL MN 55107

SITE		TICKET		GRID		WEIGHMASTER	
002		00836836		11		DAVID	
DATE IN		DATE OUT		TIME IN	TIME OUT	VEHICLE	ROLL OFF
08/22/23		08/22/23		13:40	13:40	MHB69-1607	23-0134
REFERENCE				ORIGIN			
23-0134				VIN: YTC0957_MN_SAXLES			

SCALE 1 GROSS WT 72340 LB Inbound Ticket  
STORED TARE WT 32620 LB  
NET WEIGHT 39720 LB

QTY.	UNIT	DESCRIPTION	RATE	EXTENSION	FEE	TOTAL
19.86	TON	SOIL TON				

This facility will only accept non-hazardous industrial  
recyclables or construction, and demolition waste.

We will not accept any loads containing any  
non-approved wastes or hazardous waste.651-438-1500

Generator: ST PAUL PORT AUTHORITY-HEIGHTS

Address: 2200 Larpenteur Ave E

City/State: St Paul, MN 55109

Manifest: 1953433

SKB-WCI 4410

SIGNATURE \_\_\_\_\_

NET AMOUNT

TENDERED

CHANGE

CHECK NO.



# SKB Rosemount Industrial Waste Facility

1953438

Shipping Manifest		1. Generator's US EPA ID No. (if any)		2. Page 1 of page(s)	
3. Generator's Name and Facility Address St. Paul Port Authority 2200 Larpenteur Ave E, St. Paul, MN 55109		Mailing Address St. Paul Port Authority The Heights - Former Hillcrest 400 Wabasha St. N, Ste. #240, St. Paul, MN 55102			
4. Generator's Phone (651) 204-6241		Fax (651) 223-5198			
5. Transporter 1 Company Name		Phone:			
6. Transporter 2 Company Name ETX		Phone 612-432-7622			
7. Designated Facility Name and Site Address		SKB Rosemount Industrial Waste Facility 13425 Courthouse Blvd. Rosemount, MN 55068 651-438-1500			
8. U.S. DOT Description (including Proper Shipping Name)		9. Containers		10. Total Quantity	11. Unit Wt/Vol
		No.	Type		
a. Non-Hazardous Industrial Waste (Mercury Contaminated Soil <10mg/kg) Job #23-6600 Jesse Wilcox					
b.					
c.					
d.					
13. Additional Descriptions for Materials Listed Above (indicate waste stream Approval # below)		14. Special Handling Procedures for Wastes Listed Above			
a. MI 23-0134 Mercury Contaminated Soil <10mg/kg					
b. MI					
c. MI					
d. MI					
15. Special Handling Instructions and Additional Information		SKB Use Only			
Emergency Contact:		Load #			
		Scale Wt.			
		Tons/Yds.			
16. GENERATOR'S CERTIFICATION: I hereby declare that the contents of this consignment are fully and accurately described above by proper shipping name and are classified, packed, marked, and labeled, and are in all respects in proper condition for transport by highway according to applicable international and national government regulations.					
Printed/Typed Name Agent for St. Paul Port Authority		Signature		Month Day Year 08 14 23	
17. Transporter 1 Acknowledged Receipt of Materials					
Printed/Typed Name Thye Grande II		Signature		Month Day Year 08 22 23	
18. Transported 2 Acknowledgement of Receipt of Materials					
Printed/Typed Name		Signature		Month Day Year	
19. Discrepancy Indication Space					
20. Facility Owner or Operator: Certification of receipt of non-hazardous materials covered by this Manifest except as noted in Item 19.					
Printed/Typed Name Dave		Signature Dave		Month Day Year 8 22 23	

White - Return to Generator

Canary - Facility Copy

Pink - Transporter

Goldenrod - Generator Copy

Industrial-Rosemont  
13425 Courthouse Blvd.  
Rosemount, MN 55068



197 CARL BOLANDER & SONS CO.  
251 STARKEY STREET  
ST. PAUL MN 55107

SITE	TICKET	GRID		WEIGHMASTER	
002	00836844	11		DAVID	
DATE IN	DATE OUT	TIME IN	TIME OUT	VEHICLE	ROLL OFF
08/22/23	08/22/23	13:46	13:46	ETI23-616	23-0134
REFERENCE			ORIGIN		
23-0134			VIN: PZA0264_MN_6AXLES		

SCALE 1 GROSS WT 80000 LB Inbound Ticket  
STORED TARE WT 35260 LB  
NET WEIGHT 44740 LB

QTY.	UNIT	DESCRIPTION	RATE	EXTENSION	FEE	TOTAL
22.37	TON	SOIL TON				

This facility will only accept non-hazardous industrial  
recyclables or construction, and demolition waste.

We will not accept any loads containing any  
non-approved wastes or hazardous waste.651-438-1500

Generator: ST PAUL PORT AUTHORITY-HEIGHTS

Address: 2200 Larpenteur Ave E

City/State: St Paul, MN 55109

Manifest: 1953438

SKB-WCI4410

SIGNATURE \_\_\_\_\_

NET AMOUNT
TENDERED
CHANGE
CHECK NO.

Industrial-Rosemont  
13425 Courthouse Blvd.  
Rosemount, MN 55068

197 CARL BOLANDER & SONS CO.  
251 STARKEY STREET  
ST. PAUL MN 55107

SITE	TICKET	GRID		WEIGHMASTER	
002	00836844	11		DAVID	
DATE IN	DATE OUT	TIME IN	TIME OUT	VEHICLE	ROLL OFF
08/22/23	08/22/23	13:46	13:46	ETI23-616	23-0134
REFERENCE			ORIGIN		
23-0134			VIN: PZA0264_MN_6AXLES		

SCALE 1 GROSS WT 80000 LB Inbound Ticket  
STORED TARE WT 35260 LB  
NET WEIGHT 44740 LB

QTY.	UNIT	DESCRIPTION	RATE	EXTENSION	FEE	TOTAL
22.37	TON	SOIL TON				

This facility will only accept non-hazardous industrial  
recyclables or construction, and demolition waste.

We will not accept any loads containing any  
non-approved wastes or hazardous waste.651-438-1500

Generator: ST PAUL PORT AUTHORITY-HEIGHTS

Address: 2200 Larpenteur Ave E

City/State: St Paul, MN 55109

Manifest: 1953438

SKB-WCI4410

SIGNATURE \_\_\_\_\_

NET AMOUNT
TENDERED
CHANGE
CHECK NO.



# SKB Rosemount Industrial Waste Facility

1953437

Shipping Manifest		1. Generator's US EPA ID No. (if any)		2. Page 1 of page(s)	
3. Generator's Name and Facility Address St. Paul Port Authority 2200 Larpenteur Ave E, St. Paul, MN 55109		Mailing Address St. Paul Port Authority The Heights - Former Hillcrest 400 Wabasha St. N, Ste. #240, St. Paul, MN 55102 Fax (651) 223-5198			
4. Generator's Phone (651) 204-6241		Phone: 651 7577198			
5. Transporter 1 Company Name Tash Trucking		Phone:			
6. Transporter 2 Company Name		Phone:			
7. Designated Facility Name and Site Address SKB Rosemount Industrial Waste Facility 13425 Courthouse Blvd. Rosemount, MN 55068		651-438-1500			
8. U.S. DOT Description (including Proper Shipping Name)		9. Containers No. Type		10. Total Quantity	11. Unit Wt/Vol
a. Non-Hazardous Industrial Waste (Mercury Contaminated Soil <10mg/kg) Job #23-6600 Jesse Wilcox					
b.					
c.					
d.					
13. Additional Descriptions for Materials Listed Above (Indicate waste stream Approval # below) a. MI 23-0134 Mercury Contaminated Soil <10mg/kg b. MI c. MI d. MI		14. Special Handling Procedures for Wastes Listed Above			
15. Special Handling Instructions and Additional Information Emergency Contact:		SKB Use Only Load # Scale Wt. Tons/Yds.			
16. GENERATOR'S CERTIFICATION: I hereby declare that the contents of this consignment are fully and accurately described above by proper shipping name and are classified, packed, marked, and labeled, and are in all respects in proper condition for transport by highway according to applicable international and national government regulations.					
Printed/Typed Name Agent for St. Paul Port Authority		Signature		Month Day Year 08 14 23	
17. Transporter 1 Acknowledged Receipt of Materials					
Printed/Typed Name Mohammed Ahmed		Signature		Month Day Year 08 22 23	
18. Transporter 2 Acknowledgement of Receipt of Materials					
Printed/Typed Name		Signature		Month Day Year	
19. Discrepancy Indication Space					
20. Facility Owner or Operator: Certification of receipt of non-hazardous materials covered by this Manifest except as noted in Item 19.					
Printed/Typed Name Dane		Signature		Month Day Year 08 22 23	

White - Return to Generator

Pink - Transporter

Canary - Facility Copy

Goldenrod - Generator Copy

Industrial-Rosemont  
13425 Courthouse Blvd.  
Rosemount, MN 55068



197 CARL BOLANDER & SONS CO.  
251 STARKEY STREET  
ST. PAUL MN 55107

SITE	TICKET	GRID		WEIGHMASTER	
002	00836846	11		DAVID	
DATE IN	DATE OUT	TIME IN	TIME OUT	VEHICLE	ROLL OFF
08/22/23	08/22/23	13:47	13:47	TT8-1703	23-0134
REFERENCE		ORIGIN			
23-0134		VIN: TT8-1905_MN_5AXLES			

SCALE 1 GROSS WT 76420 LB  
STORED TARE WT 31940 LB  
NET WEIGHT 44480 LB

Inbound Ticket

QTY.	UNIT	DESCRIPTION	RATE	EXTENSION	FEE	TOTAL
22.24	TON	SOIL TON				

This facility will only accept non-hazardous industrial  
recyclables or construction, and demolition waste.

We will not accept any loads containing any  
non-approved wastes or hazardous waste.651-438-1500

Generator: ST PAUL PORT AUTHORITY-HEIGHTS

Address: 2200 Larpenteur Ave E

City/State: St Paul, MN 55109

Manifest: 1953437

SKB-WCI4410

SIGNATURE \_\_\_\_\_

NET AMOUNT

TENDERED

CHANGE

CHECK NO.

Industrial-Rosemont  
13425 Courthouse Blvd.  
Rosemount, MN 55068

197 CARL BOLANDER & SONS CO.  
251 STARKEY STREET  
ST. PAUL MN 55107

SITE	TICKET	GRID		WEIGHMASTER	
002	00836846	11		DAVID	
DATE IN	DATE OUT	TIME IN	TIME OUT	VEHICLE	ROLL OFF
08/22/23	08/22/23	13:47	13:47	TT8-1703	23-0134
REFERENCE		ORIGIN			
23-0134		VIN: TT8-1905_MN_SAXLES			

SCALE 1 GROSS WT 76420 LB  
STORED TARE WT 31940 LB  
NET WEIGHT 44480 LB

Inbound Ticket

QTY.	UNIT	DESCRIPTION	RATE	EXTENSION	FEE	TOTAL
22.24	TON	SOIL TON				

This facility will only accept non-hazardous industrial  
recyclables or construction, and demolition waste.

We will not accept any loads containing any  
non-approved wastes or hazardous waste.651-438-1500

Generator: ST PAUL PORT AUTHORITY-HEIGHTS

Address: 2200 Larpenteur Ave E

City/State: St Paul, MN 55109

Manifest: 1953437

SKB-WCI4410

SIGNATURE \_\_\_\_\_

NET AMOUNT

TENDERED

CHANGE

CHECK NO.





# SKB Rosemount Industrial Waste Facility

1953434

Shipping Manifest		1. Generator's US EPA ID No. (if any)		2. Page 1 of page(s)	
3. Generator's Name and Facility Address St. Paul Port Authority 2200 Larpenteur Ave E, St. Paul, MN 55109		Mailing Address St. Paul Port Authority The Heights - Former Hillcrest 400 Wabasha St. N, Ste. #240, St. Paul, MN 55102 Fax (651) 223-5198			
4. Generator's Phone (651) 204-6241		Phone: (651) 223-5198			
5. Transporter 1 Company Name <b>PATRIOT TRUCKING</b>		Phone:			
6. Transporter 2 Company Name		Phone:			
7. Designated Facility Name and Site Address SKB Rosemount Industrial Waste Facility 13425 Courthouse Blvd. Rosemount, MN 55068		651-438-1500			
8. U.S. DOT Description (including Proper Shipping Name)		9. Containers No. Type		10. Total Quantity	11. Unit Wt/Vol
a. Non-Hazardous Industrial Waste (Mercury Contaminated Soil <10mg/kg) Job #23-6600 Jesse Wilcox					
b.					
c.					
d.					
13. Additional Descriptions for Materials Listed Above (Indicate waste stream Approval # below) a. MI 23-0134 Mercury Contaminated Soil <10mg/kg b. MI c. MI d. MI		14. Special Handling Procedures for Wastes Listed Above			
15. Special Handling Instructions and Additional Information Emergency Contact:		SKB Use Only Load # Scale Wt. Tons/Yds.			
16. GENERATOR'S CERTIFICATION: I hereby declare that the contents of this consignment are fully and accurately described above by proper shipping name and are classified, packed, marked, and labeled, and are in all respects in proper condition for transport by highway according to applicable international and national government regulations.					
Printed/Typed Name Agent for St. Paul Port Authority		Signature <i>[Signature]</i>		Month Day Year 08 14 23	
17. Transporter 1 Acknowledged Receipt of Materials		Printed/Typed Name <b>LARRY NOVEN</b>		Signature <i>[Signature]</i>	
18. Transporter 2 Acknowledgement of Receipt of Materials		Printed/Typed Name		Month Day Year 08 22 23	
19. Discrepancy Indication Space		Signature		Month Day Year	
20. Facility Owner or Operator: Certification of receipt of non-hazardous materials covered by this Manifest except as noted in Item 19.					
Printed/Typed Name <b>BH</b>		Signature <i>[Signature]</i>		Month Day Year 8 22 23	

White - Return to Generator      Pink - Transporter      Canary - Facility Copy      Goldenrod - Generator Copy

Industrial-Rosemont  
13425 Courthouse Blvd.  
Rosemount, MN 55068



197 CARL BOLANDER & SONS CO.  
251 STARKEY STREET  
ST. PAUL MN 55107

SITE	TICKET	GRID		WEIGHMASTER	
002	00836847	11		BROOKE H	
DATE IN	DATE OUT	TIME IN	TIME OUT	VEHICLE	ROLL OFF
08/22/23	08/22/23	13:47	13:47	PT133-1801	23-0134
REFERENCE			ORIGIN		
23-0134			VIN: YTD9664_MN_5AXLES		

SCALE 2 GROSS WT 83900 LB Inbound Ticket  
STORED TARE WT 35660 LB  
NET WEIGHT 48240 LB

QTY.	UNIT	DESCRIPTION	RATE	EXTENSION	FEE	TOTAL
24.12	TON	SOIL TON				

This facility will only accept non-hazardous industrial  
recyclables or construction, and demolition waste.  
We will not accept any loads containing any  
non-approved wastes or hazardous waste.651-438-1500  
Generator: ST PAUL PORT AUTHORITY-HEIGHTS  
Address: 2200 Larpenteur Ave E  
City/State St Paul, MN 55109  
Manifest: 1953434

SKB-WCI 4410

SIGNATURE \_\_\_\_\_

NET AMOUNT
TENDERED
CHANGE
CHECK NO.

Industrial-Rosemont  
13425 Courthouse Blvd.  
Rosemount, MN 55068

197 CARL BOLANDER & SONS CO.  
251 STARKEY STREET  
ST. PAUL MN 55107

SITE	TICKET	GRID		WEIGHMASTER	
002	00836847	11		BROOKE H	
DATE IN	DATE OUT	TIME IN	TIME OUT	VEHICLE	ROLL OFF
08/22/23	08/22/23	13:47	13:47	PT133-1801	23-0134
REFERENCE			ORIGIN		
23-0134			VIN: YTD9664_MN_5AXLES		

SCALE 2 GROSS WT 83900 LB Inbound Ticket  
STORED TARE WT 35660 LB  
NET WEIGHT 48240 LB

QTY.	UNIT	DESCRIPTION	RATE	EXTENSION	FEE	TOTAL
24.12	TON	SOIL TON				

This facility will only accept non-hazardous industrial  
recyclables or construction, and demolition waste.  
We will not accept any loads containing any  
non-approved wastes or hazardous waste.651-438-1500  
Generator: ST PAUL PORT AUTHORITY-HEIGHTS  
Address: 2200 Larpenteur Ave E  
City/State St Paul, MN 55109  
Manifest: 1953434

SKB-WCI 4410

SIGNATURE \_\_\_\_\_

NET AMOUNT
TENDERED
CHANGE
CHECK NO.



# SKB Rosemount Industrial Waste Facility

1953440

Shipping Manifest		1. Generator's US EPA ID No. (if any)		2. Page 1 of page(s)	
3. Generator's Name and Facility Address St. Paul Port Authority 2200 Larpenteur Ave E, St. Paul, MN 55109		Mailing Address St. Paul Port Authority The Heights - Former Hillcrest 400 Wabasha St. N, Ste. #240, St. Paul, MN 55102 Fax (651) 223-5198			
4. Generator's Phone (651) 204-6241					
5. Transporter 1 Company Name <b>Sanbelttransport LLC</b>		Phone: <b>612 481 64 55</b>			
6. Transporter 2 Company Name		Phone:			
7. Designated Facility Name and Site Address SKB Rosemount Industrial Waste Facility 13425 Courthouse Blvd. Rosemount, MN 55068		651-438-1500			
8. U.S. DOT Description (Including Proper Shipping Name)		9. Containers No. Type		10. Total Quantity	11. Unit Wt/Vol
a. Non-Hazardous Industrial Waste (Mercury Contaminated Soil <10mg/kg) Job #23-6600 Jesse Wilcox					
b.					
c.					
d.					
13. Additional Descriptions for Materials Listed Above (Indicate waste stream Approval # below) a. MI 23-0134 Mercury Contaminated Soil <10mg/kg b. MI c. MI d. MI		14. Special Handling Procedures for Wastes Listed Above			
15. Special Handling Instructions and Additional Information Emergency Contact:		SKB Use Only Load # Scale Wt. Tons/Yds.			
16. GENERATOR'S CERTIFICATION: I hereby declare that the contents of this consignment are fully and accurately described above by proper shipping name and are classified, packed, marked, and labeled, and are in all respects in proper condition for transport by highway according to applicable international and national government regulations.					
Printed/Typed Name Agent for St. Paul Port Authority		Signature <i>[Signature]</i>		Month 08	Day 14
17. Transporter 1 Acknowledged Receipt of Materials		Signature <i>[Signature]</i>		Month 08	Day 22
Printed/Typed Name <b>Carlos Sanchez</b>				Year 2023	
18. Transporter 2 Acknowledgement of Receipt of Materials		Signature		Month	Day
Printed/Typed Name				Year	
19. Discrepancy Indication Space					
20. Facility Owner or Operator: Certification of receipt of non-hazardous materials covered by this Manifest except as noted in Item 19.					
Printed/Typed Name <b>BH</b>		Signature <i>[Signature]</i>		Month 8	Day 20
White - Return to Generator		Pink - Transporter		Goldenrod - Generator Copy	

Industrial-Rosemont  
13425 Courthouse Blvd.  
Rosemount, MN 55068



197 CARL BOLANDER & SONS CO.  
251 STARKEY STREET  
ST. PAUL MN 55107

SITE	TICKET	GRID		WEIGHMASTER	
002	00836857	11		BROOKE H	
DATE IN	DATE OUT	TIME IN	TIME OUT	VEHICLE	ROLL OFF
08/22/23	08/22/23	13:54	13:54	STL07-335	23-0134
REFERENCE			ORIGIN		
23-0134			VIN: YTE6965_MN_6AXELS		

SCALE 2 GROSS WT 77640 LB Inbound Ticket  
STORED TARE WT 34640 LB  
NET WEIGHT 43000 LB

QTY.	UNIT	DESCRIPTION	RATE	EXTENSION	FEE	TOTAL
21.50	TON	SOIL TON				

This facility will only accept non-hazardous industrial  
recyclables or construction, and demolition waste.  
We will not accept any loads containing any  
non-approved wastes or hazardous waste.651-438-1500  
Generator: ST PAUL PORT AUTHORITY-HEIGHTS  
Address: 2200 Larpenteur Ave E  
City/State St Paul, MN 55109  
Manifest: 1953440

SIGNATURE \_\_\_\_\_

NET AMOUNT
TENDERED
CHANGE
CHECK NO.

Industrial-Rosemont  
13425 Courthouse Blvd.  
Rosemount, MN 55068

197 CARL BOLANDER & SONS CO.  
251 STARKEY STREET  
ST. PAUL MN 55107

SITE	TICKET	GRID		WEIGHMASTER	
002	00836857	11		BROOKE H	
DATE IN	DATE OUT	TIME IN	TIME OUT	VEHICLE	ROLL OFF
08/22/23	08/22/23	13:54	13:54	STL07-335	23-0134
REFERENCE			ORIGIN		
23-0134			VIN: YTE6965_MN_6AXELS		

SCALE 2 GROSS WT 77640 LB Inbound Ticket  
STORED TARE WT 34640 LB  
NET WEIGHT 43000 LB

QTY.	UNIT	DESCRIPTION	RATE	EXTENSION	FEE	TOTAL
21.50	TON	SOIL TON				

This facility will only accept non-hazardous industrial  
recyclables or construction, and demolition waste.  
We will not accept any loads containing any  
non-approved wastes or hazardous waste.651-438-1500  
Generator: ST PAUL PORT AUTHORITY-HEIGHTS  
Address: 2200 Larpenteur Ave E  
City/State St Paul, MN 55109  
Manifest: 1953440

SIGNATURE \_\_\_\_\_

NET AMOUNT
TENDERED
CHANGE
CHECK NO.



## SKB Rosemount Industrial Waste Facility

1953439

JL ROB 6-~~102~~ 102

Shipping Manifest		1. Generator's US EPA ID No. (if any)		2. Page 1 of page(s)	
3. Generator's Name and Facility Address St. Paul Port Authority 2200 Larpentour Ave E, St. Paul, MN 55109		Mailing Address St. Paul Port Authority The Heights - Former Hillcrest 400 Wabasha St. N, Ste. #240, St. Paul, MN 55102			
4. Generator's Phone (651) 204-6241		Fax (651) 223-5198			
5. Transporter 1 Company Name		Phone:			
6. Transporter 2 Company Name		Phone:			
7. Designated Facility Name and Site Address		SKB Rosemount Industrial Waste Facility 13425 Courthouse Blvd. Rosemount, MN 55068 651-438-1500			
8. U.S. DOT Description (including Proper Shipping Name)		9. Containers		10. Total Quantity	11. Unit Wt/Vol
		No.	Type		
a. Non-Hazardous Industrial Waste (Mercury Contaminated Soil <10mg/kg) Job #23-6600 Jesse Wilcox					
b.					
c.					
d.					
13. Additional Descriptions for Materials Listed Above (indicate waste stream Approval # below)		14. Special Handling Procedures for Wastes Listed Above			
a. MI 23-0134 Mercury Contaminated Soil <10mg/kg					
b. MI					
c. MI					
d. MI					
15. Special Handling Instructions and Additional Information		SKB Use Only			
Emergency Contact:		Load #			
		Scale Wt.			
		Tons/Yds.			
16. GENERATOR'S CERTIFICATION: I hereby declare that the contents of this consignment are fully and accurately described above by proper shipping name and are classified, packed, marked, and labeled, and are in all respects in proper condition for transport by highway according to applicable international and national government regulations.					
Printed/Typed Name Agent for St. Paul Port Authority		Signature		Month Day Year 08/14/23	
17. Transporter 1 Acknowledged of Receipt of Materials					
Printed/Typed Name		Signature		Month Day Year 08/22/23	
18. Transporter 2 Acknowledgement of Receipt of Materials					
Printed/Typed Name		Signature		Month Day Year 08/20/23	
19. Discrepancy Indication Space					
20. Facility Owner or Operator: Certification of receipt of non-hazardous materials covered by this Manifest except as noted in Item 19.					
Printed/Typed Name		Signature		Month Day Year 08/22/23	

White - Return to Generator

Pink - Transporter

Canary - Facility Copy

Goldenrod - Generator Copy

Industrial-Rosemont  
13425 Courthouse Blvd.  
Rosemount, MN 55068



197 CARL BOLANDER & SONS CO.  
251 STARKEY STREET  
ST. PAUL MN 55107

SITE	TICKET	GRID		WEIGHMASTER	
002	00836858	11		DAVID	
DATE IN	DATE OUT	TIME IN	TIME OUT	VEHICLE	ROLL OFF
08/22/23	08/22/23	13:56	13:56	JLROB6-102	23-0134
REFERENCE		ORIGIN			
23-0134		VIN: YTE0770_MN_4AXLES			

SCALE 1 GROSS WT 82680 LB  
STORED TARE WT 35160 LB  
NET WEIGHT 47520 LB

Inbound Ticket

QTY.	UNIT	DESCRIPTION	RATE	EXTENSION	FEE	TOTAL
23.76	TON	SOIL TON				

This facility will only accept non-hazardous industrial  
recyclables or construction, and demolition waste.

We will not accept any loads containing any  
non-approved wastes or hazardous waste.651-438-1500

Generator: ST PAUL PORT AUTHORITY-HEIGHTS

Address: 2200 Larpenteur Ave E

City/State St Paul, MN 55109

Manifest: 1953439

SKB-WCI4410

SIGNATURE \_\_\_\_\_

NET AMOUNT
TENDERED
CHANGE
CHECK NO.

Industrial-Rosemont  
13425 Courthouse Blvd.  
Rosemount, MN 55068

197 CARL BOLANDER & SONS CO.  
251 STARKEY STREET  
ST. PAUL MN 55107

SITE	TICKET	GRID		WEIGHMASTER	
002	00836858	11		DAVID	
DATE IN	DATE OUT	TIME IN	TIME OUT	VEHICLE	ROLL OFF
08/22/23	08/22/23	13:56	13:56	JLROB6-102	23-0134
REFERENCE		ORIGIN			
23-0134		VIN: YTE0770_MN_4AXLES			

SCALE 1 GROSS WT 82680 LB  
STORED TARE WT 35160 LB  
NET WEIGHT 47520 LB

Inbound Ticket

QTY.	UNIT	DESCRIPTION	RATE	EXTENSION	FEE	TOTAL
23.76	TON	SOIL TON				

This facility will only accept non-hazardous industrial  
recyclables or construction, and demolition waste.

We will not accept any loads containing any  
non-approved wastes or hazardous waste.651-438-1500

Generator: ST PAUL PORT AUTHORITY-HEIGHTS

Address: 2200 Larpenteur Ave E

City/State St Paul, MN 55109

Manifest: 1953439

SKB-WCI4410

SIGNATURE \_\_\_\_\_

NET AMOUNT
TENDERED
CHANGE
CHECK NO.



# SKB Rosemount Industrial Waste Facility

1953441

TT 95-2002

Shipping Manifest		1. Generator's US EPA ID No. (if any)		2. Page 1 of page(s)	
3. Generator's Name and Facility Address St. Paul Port Authority 2200 Larpenteur Ave E, St. Paul, MN 55109		Mailing Address St. Paul Port Authority The Heights - Former Hillcrest 400 Wabasha St. N, Ste. #240, St. Paul, MN 55102 Fax (651) 223-5198			
4. Generator's Phone (651) 204-6241		5. Transporter 1 Company Name			
6. Transporter 2 Company Name		Phone:			
7. Designated Facility Name and Site Address		SKB Rosemount Industrial Waste Facility 13425 Courthouse Blvd. Rosemount, MN 55068 651-438-1500			
8. U.S. DOT Description (including Proper Shipping Name)		9. Containers		10. Total Quantity	11. Unit Wt/Vol
		No. Type			
a. Non-Hazardous Industrial Waste (Mercury Contaminated Soil <10mg/kg) Job #23-6600 Jesse Wilcox					
b.					
c.					
d.					
13. Additional Descriptions for Materials Listed Above (indicate waste stream Approval # below)		14. Special Handling Procedures for Wastes Listed Above			
a. MI 23-0134 Mercury Contaminated Soil <10mg/kg					
b. MI					
c. MI					
d. MI					
15. Special Handling Instructions and Additional Information		SKB Use Only			
Emergency Contact:		Load #			
		Scale Wt.			
		Tons/Yds.			
16. GENERATOR'S CERTIFICATION: I hereby declare that the contents of this consignment are fully and accurately described above by proper shipping name and are classified, packed, marked, and labeled, and are in all respects in proper condition for transport by highway according to applicable international and national government regulations.					
Printed/Typed Name Agent for St. Paul Port Authority		Signature		Month Day Year	
				08 14 23	
17. Transporter 1 Acknowledged of Receipt of Materials					
Printed/Typed Name		Signature		Month Day Year	
ERIC TAYLOR				08 22 23	
18. Transporter 2 Acknowledgement of Receipt of Materials					
Printed/Typed Name		Signature		Month Day Year	
19. Discrepancy Indication Space					
20. Facility Owner or Operator: Certification of receipt of non-hazardous materials covered by this Manifest except as noted in Item 19.					
Printed/Typed Name		Signature		Month Day Year	
BH				8 22 23	

White - Return to Generator      Pink - Transporter      Canary - Facility Copy      Goldenrod - Generator Copy



Industrial-Rosemont  
13425 Courthouse Blvd.  
Rosemount, MN 55068



197 CARL BOLANDER & SONS CO.  
251 STARKEY STREET  
ST. PAUL MN 55107

SITE	TICKET	GRID		WEIGHMASTER	
002	00836866	11		BROOKE H	
DATE IN	DATE OUT	TIME IN	TIME OUT	VEHICLE	ROLL OFF
08/22/23	08/22/23	14:03	14:03	TT95-2002	23-0134
REFERENCE			ORIGIN		
23-0134			VIN: YBV6332_MN_5AXLES		

SCALE 2 GROSS WT 75860 LB Inbound Ticket  
STORED TARE WT 33720 LB  
NET WEIGHT 42140 LB

QTY.	UNIT	DESCRIPTION	RATE	EXTENSION	FEE	TOTAL
21.07	TON	SOIL TON				

This facility will only accept non-hazardous industrial  
recyclables or construction, and demolition waste.

We will not accept any loads containing any  
non-approved wastes or hazardous waste.651-438-1500

Generator: ST PAUL PORT AUTHORITY-HEIGHTS

Address: 2200 Larpenteur Ave E

City/State St Paul, MN 55109

Manifest: 1953441

SKB-WC14410

SIGNATURE \_\_\_\_\_

NET AMOUNT
TENDERED
CHANGE
CHECK NO.

Industrial-Rosemont  
13425 Courthouse Blvd.  
Rosemount, MN 55068

197 CARL BOLANDER & SONS CO.  
251 STARKEY STREET  
ST. PAUL MN 55107

SITE	TICKET	GRID		WEIGHMASTER	
002	00836866	11		BROOKE H	
DATE IN	DATE OUT	TIME IN	TIME OUT	VEHICLE	ROLL OFF
08/22/23	08/22/23	14:03	14:03	TT95-2002	23-0134
REFERENCE			ORIGIN		
23-0134			VIN: YBV6332_MN_5AXLES		

SCALE 2 GROSS WT 75860 LB Inbound Ticket  
STORED TARE WT 33720 LB  
NET WEIGHT 42140 LB

QTY.	UNIT	DESCRIPTION	RATE	EXTENSION	FEE	TOTAL
21.07	TON	SOIL TON				

This facility will only accept non-hazardous industrial  
recyclables or construction, and demolition waste.

We will not accept any loads containing any  
non-approved wastes or hazardous waste.651-438-1500

Generator: ST PAUL PORT AUTHORITY-HEIGHTS

Address: 2200 Larpenteur Ave E

City/State St Paul, MN 55109

Manifest: 1953441

SKB-WC14410

SIGNATURE \_\_\_\_\_

NET AMOUNT
TENDERED
CHANGE
CHECK NO.



# SKB Rosemount Industrial Waste Facility

1953442

Shipping Manifest		1. Generator's US EPA ID No. (if any)		2. Page 1 of page(s)	
3. Generator's Name and Facility Address St. Paul Port Authority 2200 Larpeur Ave E, St. Paul, MN 55109		Mailing Address St. Paul Port Authority The Heights - Former Hillcrest 400 Wabasha St. N, Ste. #240, St. Paul, MN 55102 Fax (651) 223-5198			
4. Generator's Phone (651) 204-6241					
5. Transporter 1 Company Name <i>Hill Legacy Trucking</i>		Phone:			
6. Transporter 2 Company Name		Phone:			
7. Designated Facility Name and Site Address SKB Rosemount Industrial Waste Facility 13425 Courthouse Blvd. Rosemount, MN 55068		651-438-1500			
8. U.S. DOT Description (including Proper Shipping Name)		9. Containers No. Type		10. Total Quantity	11. Unit Wt/Vol
a. Non-Hazardous Industrial Waste (Mercury Contaminated Soil <10mg/kg) Job #23-6600 Jesse Wilcox					
b.					
c.					
d.					
13. Additional Descriptions for Materials Listed Above (indicate waste stream Approval # below) a. MI 23-0134 Mercury Contaminated Soil <10mg/kg b. MI c. MI d. MI		14. Special Handling Procedures for Wastes Listed Above			
15. Special Handling Instructions and Additional Information Emergency Contact:		SKB Use Only Load # _____ Scale Wt. _____ Tons/Yds. _____			
16. GENERATOR'S CERTIFICATION: I hereby declare that the contents of this consignment are fully and accurately described above by proper shipping name and are classified, packed, marked, and labeled, and are in all respects in proper condition for transport by highway according to applicable international and national government regulations.					
Printed/Typed Name Agent for St. Paul Port Authority		Signature <i>[Signature]</i>		Month 08	Day 14
17. Transporter 1 Acknowledged Receipt of Materials		Signature <i>[Signature]</i>		Month 10	Day 28
Printed/Typed Name <i>Jesse Wilcox</i>		Signature <i>[Signature]</i>		Month 10	Day 28
18. Transporter 2 Acknowledgement of Receipt of Materials		Signature		Month	Day
Printed/Typed Name		Signature		Month	Day
19. Discrepancy Indication Space					
20. Facility Owner or Operator: Certification of receipt of non-hazardous materials covered by this Manifest except as noted in Item 19.					
Printed/Typed Name <i>[Signature]</i>		Signature <i>[Signature]</i>		Month 10	Day 28

White - Return to Generator

Pink - Transporter

Canary - Facility Copy

Goldenrod - Generator Copy

Industrial-Rosemont  
13425 Courthouse Blvd.  
Rosemount, MN 55068



197 CARL BOLANDER & SONS CO.  
251 STARKEY STREET  
ST. PAUL MN 55107

SITE	TICKET	GRID		WEIGHMASTER	
002	00836869	11		BROOKE H	
DATE IN	DATE OUT	TIME IN	TIME OUT	VEHICLE	ROLL OFF
08/22/23	08/22/23	14:05	14:05	HLT708-09	23-0134
REFERENCE			ORIGIN		
23-0134			VIN: YTEY269_MN_6AXELS		

SCALE 2 GROSS WT 77400 LB  
STORED TARE WT 33540 LB  
NET WEIGHT 43860 LB

Inbound Ticket

QTY.	UNIT	DESCRIPTION	RATE	EXTENSION	FEE	TOTAL
21.93	TON	SOIL TON				

This facility will only accept non-hazardous industrial  
recyclables or construction, and demolition waste.  
We will not accept any loads containing any  
non-approved wastes or hazardous waste.651-438-1500  
Generator: ST PAUL PORT AUTHORITY-HEIGHTS  
Address: 2200 Larpenteur Ave E  
City/State St Paul, MN 55109  
Manifest: 1953442

SIGNATURE \_\_\_\_\_

NET AMOUNT

TENDERED

CHANGE

CHECK NO.

Industrial-Rosemont  
13425 Courthouse Blvd.  
Rosemount, MN 55068

197 CARL BOLANDER & SONS CO.  
251 STARKEY STREET  
ST. PAUL MN 55107

SITE	TICKET	GRID		WEIGHMASTER	
002	00836869	11		BROOKE H	
DATE IN	DATE OUT	TIME IN	TIME OUT	VEHICLE	ROLL OFF
08/22/23	08/22/23	14:05	14:05	HLT708-09	23-0134
REFERENCE			ORIGIN		
23-0134			VIN: YTEY269_MN_6AXELS		

SCALE 2 GROSS WT 77400 LB  
STORED TARE WT 33540 LB  
NET WEIGHT 43860 LB

Inbound Ticket

QTY.	UNIT	DESCRIPTION	RATE	EXTENSION	FEE	TOTAL
21.93	TON	SOIL TON				

This facility will only accept non-hazardous industrial  
recyclables or construction, and demolition waste.  
We will not accept any loads containing any  
non-approved wastes or hazardous waste.651-438-1500  
Generator: ST PAUL PORT AUTHORITY-HEIGHTS  
Address: 2200 Larpenteur Ave E  
City/State St Paul, MN 55109  
Manifest: 1953442

SIGNATURE \_\_\_\_\_

NET AMOUNT

TENDERED

CHANGE

CHECK NO.



# SKB Rosemount Industrial Waste Facility

1953443

Shipping Manifest		1. Generator's US EPA ID No. (if any)		2. Page 1 of page(s)		
3. Generator's Name and Facility Address St. Paul Port Authority 2200 Larpenteur Ave E, St. Paul, MN 55109		Mailing Address St. Paul Port Authority The Heights - Former Hillcrest 400 Wabasha St. N, Ste. #240, St. Paul, MN 55102 Fax (651) 223-5198				
4. Generator's Phone (651) 204-6241		Phone: (651) 223-5198				
5. Transporter 1 Company Name <i>Severy Land Trucking</i>		Phone:				
6. Transporter 2 Company Name		Phone:				
7. Designated Facility Name and Site Address SKB Rosemount Industrial Waste Facility 13425 Courthouse Blvd. Rosemount, MN 55068		651-438-1500				
8. U.S. DOT Description (including Proper Shipping Name)		9. Containers No. Type		10. Total Quantity	11. Unit Wt/Vol	12. Waste Profile Sheet #
a. Non-Hazardous Industrial Waste (Mercury Contaminated Soil <10mg/kg) Job #23-6600 Jesse Wilcox						
b.						
c.						
d.						
13. Additional Descriptions for Materials Listed Above (Indicate waste stream Approval # below) a. MI 23-0134 Mercury Contaminated Soil <10mg/kg b. MI c. MI d. MI		14. Special Handling Procedures for Wastes Listed Above				
15. Special Handling Instructions and Additional Information Emergency Contact:		SKB Use Only Load # Scale Wt. Tons/Yds.				
16. GENERATOR'S CERTIFICATION: I hereby declare that the contents of this consignment are fully and accurately described above by proper shipping name and are classified, packed, marked, and labeled, and are in all respects in proper condition for transport by highway according to applicable international and national government regulations.						
Printed/Typed Name Agent for St. Paul Port Authority		Signature <i>[Signature]</i>		Month Day Year 08/14/23		
17. Transporter 1 Acknowledged Receipt of Materials						
Printed/Typed Name <i>Heshima Selassie</i>		Signature <i>[Signature]</i>		Month Day Year 08/22/23		
18. Transporter 2 Acknowledgement of Receipt of Materials						
Printed/Typed Name		Signature		Month Day Year		
19. Discrepancy Indication Space						
20. Facility Owner or Operator: Certification of receipt of non-hazardous materials covered by this Manifest except as noted in Item 19.						
Printed/Typed Name <i>[Signature]</i>		Signature <i>[Signature]</i>		Month Day Year 8/22/23		

White - Return to Generator

Pink - Transporter

Canary - Facility Copy

Goldenrod - Generator Copy

Industrial-Rosemont  
13425 Courthouse Blvd.  
Rosemont, MN 55068

197 CARL BOLANDER & SONS CO.  
251 STARKEY STREET  
ST. PAUL MN 55107



SITE	TICKET	GRID		WEIGHMASTER	
002	00836875	11		BROOKE H	
DATE IN	DATE OUT	TIME IN	TIME OUT	VEHICLE	ROLL OFF
08/22/23	08/22/23	14:08	14:08	SLT01-218	23-0134
REFERENCE			ORIGIN		
23-0134			VIN: YTE3514_MN_5AXLES		

SCALE 2 GROSS WT 80400 LB Inbound Ticket  
STORED TARE WT 34920 LB  
NET WEIGHT 45480 LB

QTY.	UNIT	DESCRIPTION	RATE	EXTENSION	FEE	TOTAL
22.74	TON	SOIL TON				

This facility will only accept non-hazardous industrial  
recyclables or construction, and demolition waste.

We will not accept any loads containing any  
non-approved wastes or hazardous waste.651-438-1500

Generator: ST PAUL PORT AUTHORITY-HEIGHTS

Address: 2200 Larpenteur Ave E

City/State St Paul, MN 55109

Manifest: 1953443

SKB-WCI4410

SIGNATURE \_\_\_\_\_

NET AMOUNT
TENDERED
CHANGE
CHECK NO.

Industrial-Rosemont  
13425 Courthouse Blvd.  
Rosemont, MN 55068

197 CARL BOLANDER & SONS CO.  
251 STARKEY STREET  
ST. PAUL MN 55107

SITE	TICKET	GRID		WEIGHMASTER	
002	00836875	11		BROOKE H	
DATE IN	DATE OUT	TIME IN	TIME OUT	VEHICLE	ROLL OFF
08/22/23	08/22/23	14:08	14:08	SLT01-218	23-0134
REFERENCE			ORIGIN		
23-0134			VIN: YTE3514_MN_5AXLES		

SCALE 2 GROSS WT 80400 LB Inbound Ticket  
STORED TARE WT 34920 LB  
NET WEIGHT 45480 LB

QTY.	UNIT	DESCRIPTION	RATE	EXTENSION	FEE	TOTAL
22.74	TON	SOIL TON				

This facility will only accept non-hazardous industrial  
recyclables or construction, and demolition waste.

We will not accept any loads containing any  
non-approved wastes or hazardous waste.651-438-1500

Generator: ST PAUL PORT AUTHORITY-HEIGHTS

Address: 2200 Larpenteur Ave E

City/State St Paul, MN 55109

Manifest: 1953443

SKB-WCI4410

SIGNATURE \_\_\_\_\_

NET AMOUNT
TENDERED
CHANGE
CHECK NO.



# SKB Rosemount Industrial Waste Facility

1953445

Shipping Manifest		1. Generator's US EPA ID No. (if any)		2. Page 1 of page(s)	
3. Generator's Name and Facility Address St. Paul Port Authority 2200 Larpentour Ave E, St. Paul, MN 55109		Mailing Address St. Paul Port Authority The Heights - Former Hillcrest 400 Wabasha St. N, Ste. #240, St. Paul, MN 55102 Fax (651) 223-5198			
4. Generator's Phone (651) 204-6241		Phone: 612-558-2493			
5. Transporter 1 Company Name CNR Logistics		Phone:			
6. Transporter 2 Company Name		Phone:			
7. Designated Facility Name and Site Address SKB Rosemount Industrial Waste Facility 13425 Courthouse Blvd. Rosemount, MN 55068		651-438-1500			
8. U.S. DOT Description (including Proper Shipping Name)		9. Containers No. Type		10. Total Quantity	11. Unit Wt/Vol
a. Non-Hazardous Industrial Waste (Mercury Contaminated Soil <10mg/kg) Job #23-6600 Jesse Wilcox					
b.					
c.					
d.					
13. Additional Descriptions for Materials Listed Above (indicate waste stream Approval # below) a. MI 23-0134 Mercury Contaminated Soil <10mg/kg b. MI c. MI d. MI		14. Special Handling Procedures for Wastes Listed Above			
15. Special Handling Instructions and Additional Information Emergency Contact:		SKB Use Only Load # Scale Wt. Tons/Yds.			
16. GENERATOR'S CERTIFICATION: I hereby declare that the contents of this consignment are fully and accurately described above by proper shipping name and are classified, packed, marked, and labeled, and are in all respects in proper condition for transport by highway according to applicable international and national government regulations.					
Printed/Typed Name Agent for St. Paul Port Authority		Signature Emily Zing		Month 08	Day 14
17. Transporter 1 Acknowledged Receipt of Materials		Signature Michael Fort		Year 2013	
Printed/Typed Name		Signature		Month 08	Day 22
18. Transporter 2 Acknowledgement of Receipt of Materials		Signature		Year 2013	
Printed/Typed Name		Signature		Month	Day
19. Discrepancy Indication Space					
20. Facility Owner or Operator: Certification of receipt of non-hazardous materials covered by this Manifest except as noted in Item 19.					
Printed/Typed Name		Signature		Month 08	Day 22
Year 2013					

White - Return to Generator

Pink - Transporter

Canary - Facility Copy

Goldenrod - Generator Copy

Industrial-Rosemont  
13425 Courthouse Blvd.  
Rosemount, MN 55068

197 CARL BOLANDER & SONS CO.  
251 STARKEY STREET  
ST. PAUL MN 55107



SITE		TICKET		GRID		WEIGHMASTER	
002		00836880		11		Lisa Dean	
DATE IN		DATE OUT		TIME IN	TIME OUT	VEHICLE	ROLL OFF
08/22/23		08/22/23		14:11	14:11	CMR24-1610	23-0134
REFERENCE				ORIGIN			
23-0134				VIN: YTE0759_MN_5AXLES			

SCALE 4 GROSS WT 80580 LB Inbound Ticket  
STORED TARE WT 35780 LB  
NET WEIGHT 44800 LB

QTY.	UNIT	DESCRIPTION	RATE	EXTENSION	FEE	TOTAL
22.40	TON	SOIL TON				

This facility will only accept non-hazardous industrial  
recyclables or construction, and demolition waste.  
We will not accept any loads containing any  
non-approved wastes or hazardous waste.651-438-1500  
Generator: ST PAUL PORT AUTHORITY-HEIGHTS  
Address: 2200 Larpenteur Ave E  
City/State St Paul, MN 55109  
Manifest: 1953445

SIGNATURE \_\_\_\_\_

NET AMOUNT
TENDERED
CHANGE
CHECK NO.

Industrial-Rosemont  
13425 Courthouse Blvd.  
Rosemount, MN 55068

197 CARL BOLANDER & SONS CO.  
251 STARKEY STREET  
ST. PAUL MN 55107

SITE		TICKET		GRID		WEIGHMASTER	
002		00836880		11		Lisa Dean	
DATE IN		DATE OUT		TIME IN	TIME OUT	VEHICLE	ROLL OFF
08/22/23		08/22/23		14:11	14:11	CMR24-1610	23-0134
REFERENCE				ORIGIN			
23-0134				VIN: YTE0759_MN_5AXLES			

SCALE 4 GROSS WT 80580 LB Inbound Ticket  
STORED TARE WT 35780 LB  
NET WEIGHT 44800 LB

QTY.	UNIT	DESCRIPTION	RATE	EXTENSION	FEE	TOTAL
22.40	TON	SOIL TON				

This facility will only accept non-hazardous industrial  
recyclables or construction, and demolition waste.  
We will not accept any loads containing any  
non-approved wastes or hazardous waste.651-438-1500  
Generator: ST PAUL PORT AUTHORITY-HEIGHTS  
Address: 2200 Larpenteur Ave E  
City/State St Paul, MN 55109  
Manifest: 1953445

SIGNATURE \_\_\_\_\_

NET AMOUNT
TENDERED
CHANGE
CHECK NO.





# SKB Rosemount Industrial Waste Facility

1953444

Shipping Manifest		1. Generator's US EPA ID No. (if any)		2. Page 1 of page(s)	
3. Generator's Name and Facility Address St. Paul Port Authority 2200 Larpenteur Ave E, St. Paul, MN 55109		Mailing Address St. Paul Port Authority The Heights - Former Hillcrest 400 Wabasha St. N, Ste. #240, St. Paul, MN 55102 Fax (651) 223-5198			
4. Generator's Phone (651) 204-6241					
5. Transporter 1 Company Name <b>Who Dat Hauling LLC</b>		Phone:			
6. Transporter 2 Company Name		Phone:			
7. Designated Facility Name and Site Address SKB Rosemount Industrial Waste Facility 13425 Courthouse Blvd. Rosemount, MN 55068		651-438-1500			
8. U.S. DOT Description (including Proper Shipping Name)		9. Containers No. Type		10. Total Quantity	11. Unit Wt/Vol
a. Non-Hazardous Industrial Waste (Mercury Contaminated Soil <10mg/kg) Job #23-6600 Jesse Wilcox					
b.					
c.					
d.					
13. Additional Descriptions for Materials Listed Above (indicate waste stream Approval # below) a. MI 23-0134 Mercury Contaminated Soil <10mg/kg b. MI c. MI d. MI		14. Special Handling Procedures for Wastes Listed Above			
15. Special Handling Instructions and Additional Information Emergency Contact:		SKB Use Only Load # Scale Wt. Tons/Yds.			
16. GENERATOR'S CERTIFICATION: I hereby declare that the contents of this consignment are fully and accurately described above by proper shipping name and are classified, packed, marked, and labeled, and are in all respects in proper condition for transport by highway according to applicable international and national government regulations.					
Printed/Typed Name Agent for St. Paul Port Authority		Signature <i>Emily Zing</i>		Month Day Year 08 14 23	
17. Transporter 1 Acknowledged Receipt of Materials		Signature <i>Cordell R.</i>		Month Day Year 08 22 23	
18. Transported 2 Acknowledgement of Receipt of Materials		Signature		Month Day Year	
19. Discrepancy Indication Space					
20. Facility Owner or Operator: Certification of receipt of non-hazardous materials covered by this Manifest except as noted in Item 19.					
Printed/Typed Name <i>Dave</i>		Signature <i>Dave</i>		Month Day Year 8 2023	

White - Return to Generator

Pink - Transporter

Canary - Facility Copy

Goldenrod - Generator Copy

Industrial-Rosemont  
13425 Courthouse Blvd.  
Rosemount, MN 55068



197 CARL BOLANDER & SONS CO.  
251 STARKEY STREET  
ST. PAUL MN 55107

SITE	TICKET	GRID		WEIGHMASTER	
002	00836886	11		DAVID	
DATE IN	DATE OUT	TIME IN	TIME OUT	VEHICLE	ROLL OFF
08/22/23	08/22/23	14:16	14:16	WDH41-518	23-0134
REFERENCE			ORIGIN		
23-0134			VIN: YTD8943_MN_6AXLES-4		

SCALE 1 GROSS WT 80960 LB  
STORED TARE WT 34780 LB  
NET WEIGHT 46180 LB

Inbound Ticket

QTY.	UNIT	DESCRIPTION	RATE	EXTENSION	FEE	TOTAL
23.09	TON	SOIL TON				

This facility will only accept non-hazardous industrial  
recyclables or construction, and demolition waste.

We will not accept any loads containing any  
non-approved wastes or hazardous waste.651-438-1500

Generator: ST PAUL PORT AUTHORITY-HEIGHTS

Address: 2200 Larpenteur Ave E

City/State: St Paul, MN 55109

Manifest: 1953444

SKB-WCI 4410

SIGNATURE \_\_\_\_\_

NET AMOUNT

TENDERED

CHANGE

CHECK NO.

Industrial-Rosemont  
13425 Courthouse Blvd.  
Rosemount, MN 55068

197 CARL BOLANDER & SONS CO.  
251 STARKEY STREET  
ST. PAUL MN 55107

SITE	TICKET	GRID		WEIGHMASTER	
002	00836886	11		DAVID	
DATE IN	DATE OUT	TIME IN	TIME OUT	VEHICLE	ROLL OFF
08/22/23	08/22/23	14:16	14:16	WDH41-518	23-0134
REFERENCE			ORIGIN		
23-0134			VIN: YTD8943_MN_6AXLES-4		

SCALE 1 GROSS WT 80960 LB  
STORED TARE WT 34780 LB  
NET WEIGHT 46180 LB

Inbound Ticket

QTY.	UNIT	DESCRIPTION	RATE	EXTENSION	FEE	TOTAL
23.09	TON	SOIL TON				

This facility will only accept non-hazardous industrial  
recyclables or construction, and demolition waste.

We will not accept any loads containing any  
non-approved wastes or hazardous waste.651-438-1500

Generator: ST PAUL PORT AUTHORITY-HEIGHTS

Address: 2200 Larpenteur Ave E

City/State: St Paul, MN 55109

Manifest: 1953444

SKB-WCI 4410

SIGNATURE \_\_\_\_\_

NET AMOUNT

TENDERED

CHANGE

CHECK NO.



# SKB Rosemount Industrial Waste Facility

1953448

Shipping Manifest		1. Generator's US EPA ID No. (if any)		2. Page 1 of page(s)	
3. Generator's Name and Facility Address St. Paul Port Authority 2200 Larpenteur Ave E, St. Paul, MN 55109		Mailing Address St. Paul Port Authority The Heights - Former Hillcrest 400 Wabasha St. N, Ste. #240, St. Paul, MN 55102 Fax (651) 223-5198			
4. Generator's Phone (651) 204-6241					
5. Transporter 1 Company Name <i>AKIM Trucking</i>		Phone:			
6. Transporter 2 Company Name		Phone:			
7. Designated Facility Name and Site Address SKB Rosemount Industrial Waste Facility 13425 Courthouse Blvd. Rosemount, MN 55068		651-438-1500			
8. U.S. DOT Description (including Proper Shipping Name)		9. Containers No. Type		10. Total Quantity	11. Unit Wt/Vol
a. Non-Hazardous Industrial Waste (Mercury Contaminated Soil <10mg/kg) Job #23-6600 Jesse Wilcox					
b.					
c.					
d.					
13. Additional Descriptions for Materials Listed Above (indicate waste stream Approval # below) a. MI 23-0134 Mercury Contaminated Soil <10mg/kg b. MI c. MI d. MI		14. Special Handling Procedures for Wastes Listed Above			
15. Special Handling Instructions and Additional Information Emergency Contact:		SKB Use Only Load # Scale Wt. Tons/Yds.			
16. GENERATOR'S CERTIFICATION: I hereby declare that the contents of this consignment are fully and accurately described above by proper shipping name and are classified, packed, marked, and labeled, and are in all respects in proper condition for transport by highway according to applicable international and national government regulations.					
Printed/Typed Name Agent for St. Paul Port Authority		Signature <i>Emily J. [Signature]</i>		Month Day Year 08 14 23	
17. Transporter 1 Acknowledged Receipt of Materials		Signature <i>[Signature]</i>		Month Day Year 08 22 23	
18. Transporter 2 Acknowledgement of Receipt of Materials		Signature		Month Day Year	
19. Discrepancy Indication Space					
20. Facility Owner or Operator: Certification of receipt of non-hazardous materials covered by this Manifest except as noted in Item 19.					
Printed/Typed Name		Signature <i>[Signature]</i>		Month Day Year 08 22 23	

White - Return to Generator

Pink - Transporter

Canary - Facility Copy

Goldenrod - Generator Copy

Industrial-Rosemont  
13425 Courthouse Blvd.  
Rosemount, MN 55068



197 CARL BOLANDER & SONS CO.  
251 STARKEY STREET  
ST. PAUL MN 55107

SITE	TICKET	GRID		WEIGHMASTER	
002	00836890	11		Lisa Dean	
DATE IN	DATE OUT	TIME IN	TIME OUT	VEHICLE	ROLL OFF
08/22/23	08/22/23	14:18	14:18	AT4-1606	23-0134
REFERENCE			ORIGIN		
23-0134			VIN: YTD3567_MN_6AXLES		

SCALE 4 GROSS WT 82160 LB Inbound Ticket  
STORED TARE WT 34520 LB  
NET WEIGHT 47640 LB

QTY.	UNIT	DESCRIPTION	RATE	EXTENSION	FEE	TOTAL
23.82	TON	SOIL TON				

This facility will only accept non-hazardous industrial  
recyclables or construction, and demolition waste.  
We will not accept any loads containing any  
non-approved wastes or hazardous waste.651-438-1500  
Generator: ST PAUL PORT AUTHORITY-HEIGHTS  
Address: 2200 Larpenteur Ave E  
City/State St Paul, MN 55109  
Manifest: 1953448

SIGNATURE \_\_\_\_\_

NET AMOUNT
TENDERED
CHANGE
CHECK NO.

Industrial-Rosemont  
13425 Courthouse Blvd.  
Rosemount, MN 55068

197 CARL BOLANDER & SONS CO.  
251 STARKEY STREET  
ST. PAUL MN 55107

SITE	TICKET	GRID		WEIGHMASTER	
002	00836890	11		Lisa Dean	
DATE IN	DATE OUT	TIME IN	TIME OUT	VEHICLE	ROLL OFF
08/22/23	08/22/23	14:18	14:18	AT4-1606	23-0134
REFERENCE			ORIGIN		
23-0134			VIN: YTD3567_MN_6AXLES		

SCALE 4 GROSS WT 82160 LB Inbound Ticket  
STORED TARE WT 34520 LB  
NET WEIGHT 47640 LB

QTY.	UNIT	DESCRIPTION	RATE	EXTENSION	FEE	TOTAL
23.82	TON	SOIL TON				

This facility will only accept non-hazardous industrial  
recyclables or construction, and demolition waste.  
We will not accept any loads containing any  
non-approved wastes or hazardous waste.651-438-1500  
Generator: ST PAUL PORT AUTHORITY-HEIGHTS  
Address: 2200 Larpenteur Ave E  
City/State St Paul, MN 55109  
Manifest: 1953448

SIGNATURE \_\_\_\_\_

NET AMOUNT
TENDERED
CHANGE
CHECK NO.



# SKB Rosemount Industrial Waste Facility

1953446

Shipping Manifest		1. Generator's US EPA ID No. (if any)		2. Page 1 of page(s)	
3. Generator's Name and Facility Address St. Paul Port Authority 2200 Larpenteur Ave E, St. Paul, MN 55109		Mailing Address St. Paul Port Authority The Heights - Former Hillcrest 400 Wabasha St. N, Ste. #240, St. Paul, MN 55102 Fax (651) 223-5198			
4. Generator's Phone (651) 204-6241		5. Transporter 1 Company Name <i>JOA Trucking</i>			
6. Transporter 2 Company Name		Phone: <i>612-990-1503</i>			
7. Designated Facility Name and Site Address SKB Rosemount Industrial Waste Facility 13425 Courthouse Blvd. Rosemount, MN 55068		651-438-1500			
8. U.S. DOT Description (including Proper Shipping Name)		9. Containers No. Type		10. Total Quantity	11. Unit Wt/Vol
a. Non-Hazardous Industrial Waste (Mercury Contaminated Soil <10mg/kg) Job #23-6600 Jesse Wilcox					
b.					
c.					
d.					
13. Additional Descriptions for Materials Listed Above (indicate waste stream Approval # below) a. MI 23-0134 Mercury Contaminated Soil <10mg/kg b. MI c. MI d. MI		14. Special Handling Procedures for Wastes Listed Above			
15. Special Handling Instructions and Additional Information Emergency Contact:		SKB Use Only Load # Scale Wt. Tons/Yds.			
16. GENERATOR'S CERTIFICATION: I hereby declare that the contents of this consignment are fully and accurately described above by proper shipping name and are classified, packed, marked, and labeled, and are in all respects in proper condition for transport by highway according to applicable international and national government regulations.					
Printed/Typed Name Agent for St. Paul Port Authority		Signature <i>Emily [Signature]</i>		Month 08	Day 14
17. Transporter 1 Acknowledged Receipt of Materials		Signature <i>[Signature]</i>		Year 23	
Printed/Typed Name <i>[Signature]</i>		Signature		Month 08	Day 21
18. Transported 2 Acknowledgement of Receipt of Materials		Signature		Year 23	
Printed/Typed Name		Signature		Month	Day
19. Discrepancy Indication Space					
20. Facility Owner or Operator: Certification of receipt of non-hazardous materials covered by this Manifest except as noted in Item 19.					
Printed/Typed Name <i>[Signature]</i>		Signature <i>[Signature]</i>		Month 08	Day 21
				Year 23	

White - Return to Generator

Pink - Transporter

Canary - Facility Copy

Goldenrod - Generator Copy

Industrial-Rosemont  
13425 Courthouse Blvd.  
Rosemount, MN 55068

197 CARL BOLANDER & SONS CO.  
251 STARKEY STREET  
ST. PAUL MN 55107



SITE	TICKET	GRID		WEIGHMASTER	
002	00836895	11		DAVID	
DATE IN	DATE OUT	TIME IN	TIME OUT	VEHICLE	ROLL OFF
08/22/23	08/22/23	14:22	14:22	IOA1-1404	23-0134
REFERENCE			ORIGIN		
23-0134			VIN: YTD7202_MN_5AXLES		

SCALE 1 GROSS WT 79200 LB  
STORED TARE WT 33000 LB  
NET WEIGHT 46200 LB

Inbound Ticket

QTY.	UNIT	DESCRIPTION	RATE	EXTENSION	FEE	TOTAL
23.10	TON	SOIL TON				

This facility will only accept non-hazardous industrial recyclables or construction, and demolition waste. We will not accept any loads containing any non-approved wastes or hazardous waste. 651-438-1500  
Generator: ST PAUL PORT AUTHORITY-HEIGHTS  
Address: 2200 Larpenteur Ave E  
City/State: St Paul, MN 55109  
Manifest: 1953446

SKB-WCI 4410

SIGNATURE \_\_\_\_\_

NET AMOUNT
TENDERED
CHANGE
CHECK NO.

Industrial-Rosemont  
13425 Courthouse Blvd.  
Rosemount, MN 55068

197 CARL BOLANDER & SONS CO.  
251 STARKEY STREET  
ST. PAUL MN 55107

SITE	TICKET	GRID		WEIGHMASTER	
002	00836895	11		DAVID	
DATE IN	DATE OUT	TIME IN	TIME OUT	VEHICLE	ROLL OFF
08/22/23	08/22/23	14:22	14:22	IOA1-1404	23-0134
REFERENCE			ORIGIN		
23-0134			VIN: YTD7202_MN_5AXLES		

SCALE 1 GROSS WT 79200 LB  
STORED TARE WT 33000 LB  
NET WEIGHT 46200 LB

Inbound Ticket

QTY.	UNIT	DESCRIPTION	RATE	EXTENSION	FEE	TOTAL
23.10	TON	SOIL TON				

This facility will only accept non-hazardous industrial recyclables or construction, and demolition waste. We will not accept any loads containing any non-approved wastes or hazardous waste. 651-438-1500  
Generator: ST PAUL PORT AUTHORITY-HEIGHTS  
Address: 2200 Larpenteur Ave E  
City/State: St Paul, MN 55109  
Manifest: 1953446

SKB-WCI 4410

SIGNATURE \_\_\_\_\_

NET AMOUNT
TENDERED
CHANGE
CHECK NO.



# SKB Rosemount Industrial Waste Facility

1953447

Shipping Manifest		1. Generator's US EPA ID No. (if any)		2. Page 1 of page(s)		
3. Generator's Name and Facility Address St. Paul Port Authority 2200 Larpenteur Ave E, St. Paul, MN 55109		Mailing Address St. Paul Port Authority The Heights - Former Hillcrest 400 Wabasha St. N, Ste. #240, St. Paul, MN 55102 Fax (651) 223-5198				
4. Generator's Phone (651) 204-6241		Phone:				
5. Transporter 1 Company Name <b>ETI #38 trailer 18-12 SD</b>		Phone:				
6. Transporter 2 Company Name		Phone:				
7. Designated Facility Name and Site Address SKB Rosemount Industrial Waste Facility 13425 Courthouse Blvd. Rosemount, MN 55068		651-438-1500				
8. U.S. DOT Description (including Proper Shipping Name)		9. Containers No. Type		10. Total Quantity	11. Unit Wt/Vol	12. Waste Profile Sheet #
a. Non-Hazardous Industrial Waste (Mercury Contaminated Soil <10mg/kg) Job #23-6600 Jesse Wilcox						
b.						
c.						
d.						
13. Additional Descriptions for Materials Listed Above (indicate waste stream Approval # below) a. MI 23-0134 Mercury Contaminated Soil <10mg/kg b. MI c. MI d. MI		14. Special Handling Procedures for Wastes Listed Above				
15. Special Handling Instructions and Additional Information Emergency Contact:		SKB Use Only Load # _____ Scale Wt. _____ Tons/Yds. _____				
16. GENERATOR'S CERTIFICATION: I hereby declare that the contents of this consignment are fully and accurately described above by proper shipping name and are classified, packed, marked, and labeled, and are in all respects in proper condition for transport by highway according to applicable international and national government regulations.						
Printed/Typed Name Agent for St. Paul Port Authority		Signature <i>[Signature]</i>		Month Day Year 08 11 23		
17. Transporter 1 Acknowledged of Receipt of Materials		Signature <i>[Signature]</i>		Month Day Year 08 22 23		
18. Transporter 2 Acknowledgement of Receipt of Materials		Signature		Month Day Year		
19. Discrepancy Indication Space						
20. Facility Owner or Operator Certification of receipt of non-hazardous materials covered by this Manifest except as noted in Item 19.						
Printed/Typed Name <i>[Signature]</i>		Signature <i>[Signature]</i>		Month Day Year 08 22 23		

White - Return to Generator

Pink - Transporter

Canary - Facility Copy

Goldenrod - Generator Copy



Industrial-Rosemont  
13425 Courthouse Blvd.  
Rosemount, MN 55068



197 CARL BOLANDER & SONS CO.  
251 STARKEY STREET  
ST. PAUL MN 55107

SITE	TICKET	GRID		WEIGHMASTER	
002	00836899	11		DAVID	
DATE IN	DATE OUT	TIME IN	TIME OUT	VEHICLE	ROLL OFF
08/22/23	08/22/23	14:25	14:25	ETS38-1812	23-0134
REFERENCE			ORIGIN		
23-0134			VIN: YCB2643_MN_4AXLES		

SCALE 1 GROSS WT 79760 LB  
STORED TARE WT 31860 LB  
NET WEIGHT 47900 LB

Inbound Ticket

QTY.	UNIT	DESCRIPTION	RATE	EXTENSION	FEE	TOTAL
23.95	TON	SOIL TON				

This facility will only accept non-hazardous industrial recyclables or construction, and demolition waste. We will not accept any loads containing any non-approved wastes or hazardous waste.651-438-1500  
Generator: ST PAUL PORT AUTHORITY-HEIGHTS  
Address: 2200 Larpenteur Ave E  
City/State: St Paul, MN 55109  
Manifest: 1953447  
SKB-WCI4410

SIGNATURE \_\_\_\_\_

NET AMOUNT
TENDERED
CHANGE
CHECK NO.

Industrial-Rosemont  
13425 Courthouse Blvd.  
Rosemount, MN 55068

197 CARL BOLANDER & SONS CO.  
251 STARKEY STREET  
ST. PAUL MN 55107

SITE	TICKET	GRID		WEIGHMASTER	
002	00836899	11		DAVID	
DATE IN	DATE OUT	TIME IN	TIME OUT	VEHICLE	ROLL OFF
08/22/23	08/22/23	14:25	14:25	ETS38-1812	23-0134
REFERENCE			ORIGIN		
23-0134			VIN: YCB2643_MN_4AXLES		

SCALE 1 GROSS WT 79760 LB  
STORED TARE WT 31860 LB  
NET WEIGHT 47900 LB

Inbound Ticket

QTY.	UNIT	DESCRIPTION	RATE	EXTENSION	FEE	TOTAL
23.95	TON	SOIL TON				

This facility will only accept non-hazardous industrial recyclables or construction, and demolition waste. We will not accept any loads containing any non-approved wastes or hazardous waste.651-438-1500  
Generator: ST PAUL PORT AUTHORITY-HEIGHTS  
Address: 2200 Larpenteur Ave E  
City/State: St Paul, MN 55109  
Manifest: 1953447  
SKB-WCI4410

SIGNATURE \_\_\_\_\_

NET AMOUNT
TENDERED
CHANGE
CHECK NO.



# SKB Rosemount Industrial Waste Facility

1953451

Shipping Manifest		1. Generator's US EPA ID No. (if any)		2. Page 1 of page(s)	
3. Generator's Name and Facility Address St. Paul Port Authority 2200 Larpenteur Ave E, St. Paul, MN 55109		Mailing Address St. Paul Port Authority The Heights - Former Hillcrest 400 Wabasha St. N, Ste. #240, St. Paul, MN 55102 Fax (651) 223-5198			
4. Generator's Phone (651) 204-6241		5. Transporter 1 Company Name <b>ETI</b> 03/6/18 Phone:			
6. Transporter 2 Company Name		Phone:			
7. Designated Facility Name and Site Address SKB Rosemount Industrial Waste Facility 13425 Courthouse Blvd. Rosemount, MN 55068		651-438-1500			
8. U.S. DOT Description (including Proper Shipping Name)		9. Containers No. Type		10. Total Quantity	11. Unit Wt/Vol
a. Non-Hazardous Industrial Waste (Mercury Contaminated Soil <10mg/kg) Job #23-6600 Jesse Wilcox					
b.					
c.					
d.					
13. Additional Descriptions for Materials Listed Above (indicate waste stream Approval # below) a. MI 23-0134 Mercury Contaminated Soil <10mg/kg b. MI c. MI d. MI		14. Special Handling Procedures for Wastes Listed Above			
15. Special Handling Instructions and Additional Information Emergency Contact:		SKB Use Only Load # _____ Scale Wt. _____ Tons/Yds. _____			
16. GENERATOR'S CERTIFICATION: I hereby declare that the contents of this consignment are fully and accurately described above by proper shipping name and are classified, packed, marked, and labeled, and are in all respects in proper condition for transport by highway according to applicable international and national government regulations.					
Printed/Typed Name Agent for St. Paul Port Authority		Signature <i>Emily Z...</i>		Month 08	Day 14
17. Transporter 1 Acknowledged Receipt of Materials		Signature <i>Mark Schveiller</i>		Year 23	
Printed/Typed Name Mark Schveiller		Signature <i>Ch...</i>		Month 08	Day 22
18. Transporter 2 Acknowledgement of Receipt of Materials		Signature		Year 23	
Printed/Typed Name		Signature		Month	Day
19. Discrepancy Indication Space					
20. Facility Owner or Operator: Certification of receipt of non-hazardous materials covered by this Manifest except as noted in Item 19.					
Printed/Typed Name		Signature <i>[Signature]</i>		Month 08	Day 22
				Year 23	

White - Return to Generator

Pink - Transporter

Canary - Facility Copy

Goldenrod - Generator Copy

Industrial-Rosemont  
13425 Courthouse Blvd.  
Rosemount, MN 55068



197 CARL BOLANDER & SONS CO.  
251 STARKEY STREET  
ST. PAUL MN 55107

SITE	TICKET	GRID		WEIGHMASTER	
002	00836904	11		Lisa Dean	
DATE IN	DATE OUT	TIME IN	TIME OUT	VEHICLE	ROLL OFF
08/22/23	08/22/23	14:28	14:28	ETS03-618	23-0134
REFERENCE			ORIGIN		
23-0134			VIN: YTC8360_MN_6AXLE5-4		

SCALE 4 GROSS WT 80600 LB Inbound Ticket  
STORED TARE WT 34180 LB  
NET WEIGHT 46420 LB

QTY.	UNIT	DESCRIPTION	RATE	EXTENSION	FEE	TOTAL
23.21	TON	SOIL TON				

This facility will only accept non-hazardous industrial  
recyclables or construction, and demolition waste.

We will not accept any loads containing any  
non-approved wastes or hazardous waste.651-438-1500

Generator: ST PAUL PORT AUTHORITY-HEIGHTS

Address: 2200 Larpenteur Ave E

City/State St Paul, MN 55109

Manifest: 1953451

SIGNATURE \_\_\_\_\_

NET AMOUNT
TENDERED
CHANGE
CHECK NO.

Industrial-Rosemont  
13425 Courthouse Blvd.  
Rosemount, MN 55068

197 CARL BOLANDER & SONS CO.  
251 STARKEY STREET  
ST. PAUL MN 55107

SITE	TICKET	GRID		WEIGHMASTER	
002	00836904	11		Lisa Dean	
DATE IN	DATE OUT	TIME IN	TIME OUT	VEHICLE	ROLL OFF
08/22/23	08/22/23	14:28	14:28	ETS03-618	23-0134
REFERENCE			ORIGIN		
23-0134			VIN: YTC8360_MN_6AXLES-4		

SCALE 4 GROSS WT 80600 LB Inbound Ticket  
STORED TARE WT 34180 LB  
NET WEIGHT 46420 LB

QTY.	UNIT	DESCRIPTION	RATE	EXTENSION	FEE	TOTAL
23.21	TON	SOIL TON				

This facility will only accept non-hazardous industrial  
recyclables or construction, and demolition waste.

We will not accept any loads containing any  
non-approved wastes or hazardous waste.651-438-1500

Generator: ST PAUL PORT AUTHORITY-HEIGHTS

Address: 2200 Larpenteur Ave E

City/State St Paul, MN 55109

Manifest: 1953451

SIGNATURE \_\_\_\_\_

NET AMOUNT
TENDERED
CHANGE
CHECK NO.



# SKB Rosemount Industrial Waste Facility

1953449

Shipping Manifest		1. Generator's US EPA ID No. (if any)		2. Page 1 of page(s)	
3. Generator's Name and Facility Address St. Paul Port Authority 2200 Larpenteur Ave E, St. Paul, MN 55109		Mailing Address St. Paul Port Authority The Heights - Former Hillcrest 400 Wabasha St. N, Ste. #240, St. Paul, MN 55102 Fax (651) 223-5198			
4. Generator's Phone (651) 204-6241					
5. Transporter 1 Company Name <i>Advance Haulers</i>		Phone:			
6. Transporter 2 Company Name		Phone:			
7. Designated Facility Name and Site Address SKB Rosemount Industrial Waste Facility 13425 Courthouse Blvd. Rosemount, MN 55068		651-438-1500			
8. U.S. DOT Description (including Proper Shipping Name)		9. Containers No. Type		10. Total Quantity	11. Unit Wt/Vol
a. Non-Hazardous Industrial Waste (Mercury Contaminated Soil <10mg/kg) Job #23-6600 Jesse Wilcox					
b.					
c.					
d.					
13. Additional Descriptions for Materials Listed Above (Indicate waste stream Approval # below) a. MI 23-0134 Mercury Contaminated Soil <10mg/kg b. MI c. MI d. MI		14. Special Handling Procedures for Wastes Listed Above			
15. Special Handling Instructions and Additional Information Emergency Contact:		SKB Use Only Load # _____ Scale Wt. _____ Tons/Yds. _____			
16. GENERATOR'S CERTIFICATION: I hereby declare that the contents of this consignment are fully and accurately described above by proper shipping name and are classified, packed, marked, and labeled, and are in all respects in proper condition for transport by highway according to applicable international and national government regulations.					
Printed/Typed Name Agent for St. Paul Port Authority		Signature <i>Emily 2-7</i>		Month 10	Day 14
17. Transporter 1 Acknowledged Receipt of Materials		Signature <i>Hussein</i>		Year 2013	
Printed/Typed Name <i>Hussein</i>		Signature		Month 10	Day 21
18. Transporter 2 Acknowledgement Receipt of Materials		Signature		Year 2013	
Printed/Typed Name		Signature		Month	Day
19. Discrepancy Indication Space					
20. Facility Owner or Operator: Certification of receipt of non-hazardous materials covered by this Manifest except as noted in Item 19.					
Printed/Typed Name <i>Dave</i>		Signature <i>Dave</i>		Month 10	Day 22
				Year 2013	

White - Return to Generator

Pink - Transporter

Canary - Facility Copy

Goldenrod - Generator Copy

Industrial-Rosemont  
13425 Courthouse Blvd.  
Rosemount, MN 55068

197 CARL BOLANDER & SONS CO.  
251 STARKEY STREET  
ST. PAUL MN 55107



SITE	TICKET	GRID		WEIGHMASTER	
002	00836911	11		DAVID	
DATE IN	DATE OUT	TIME IN	TIME OUT	VEHICLE	ROLL OFF
08/22/23	08/22/23	14:33	14:33	AH101-1202	23-0134
REFERENCE			ORIGIN		
23-0134			VIN: YCE1673_MN_6AXLES		

SCALE 1 GROSS WT 85540 LB  
STORED TARE WT 35880 LB  
NET WEIGHT 49660 LB

Inbound Ticket

QTY.	UNIT	DESCRIPTION	RATE	EXTENSION	FEE	TOTAL
24.83	TON	SOIL TON				

This facility will only accept non-hazardous industrial recyclables or construction, and demolition waste. We will not accept any loads containing any non-approved wastes or hazardous waste.651-438-1500  
Generator: ST PAUL PORT AUTHORITY-HEIGHTS  
Address: 2200 Larpenteur Ave E  
City/State St Paul, MN 55109  
Manifest: 1953449

SKB-WCI4410

SIGNATURE \_\_\_\_\_

NET AMOUNT
TENDERED
CHANGE
CHECK NO.

Industrial-Rosemont  
13425 Courthouse Blvd.  
Rosemount, MN 55068

197 CARL BOLANDER & SONS CO.  
251 STARKEY STREET  
ST. PAUL MN 55107

SITE	TICKET	GRID		WEIGHMASTER	
002	00836911	11		DAVID	
DATE IN	DATE OUT	TIME IN	TIME OUT	VEHICLE	ROLL OFF
08/22/23	08/22/23	14:33	14:33	AH101-1202	23-0134
REFERENCE			ORIGIN		
23-0134			VIN: YCE1673_MN_6AXLES		

SCALE 1 GROSS WT 85540 LB  
STORED TARE WT 35880 LB  
NET WEIGHT 49660 LB

Inbound Ticket

QTY.	UNIT	DESCRIPTION	RATE	EXTENSION	FEE	TOTAL
24.83	TON	SOIL TON				

This facility will only accept non-hazardous industrial recyclables or construction, and demolition waste. We will not accept any loads containing any non-approved wastes or hazardous waste.651-438-1500  
Generator: ST PAUL PORT AUTHORITY-HEIGHTS  
Address: 2200 Larpenteur Ave E  
City/State St Paul, MN 55109  
Manifest: 1953449

SKB-WCI4410

SIGNATURE \_\_\_\_\_

NET AMOUNT
TENDERED
CHANGE
CHECK NO.



# SKB Rosemount Industrial Waste Facility

1953454

Shipping Manifest		1. Generator's US EPA ID No. (if any)		2. Page 1 of page(s)		
3. Generator's Name and Facility Address St. Paul Port Authority 2200 Larpenteur Ave E, St. Paul, MN 55109		Mailing Address St. Paul Port Authority The Heights - Former Hillcrest 400 Wabasha St. N, Ste. #240, St. Paul, MN 55102 Fax (651) 223-5198				
4. Generator's Phone (651) 204-6241		Phone: (651) 223-5198				
5. Transporter 1 Company Name <b>J.D.N Logistic LLC</b>		Phone:				
6. Transporter 2 Company Name		Phone:				
7. Designated Facility Name and Site Address SKB Rosemount Industrial Waste Facility 13425 Courthouse Blvd. Rosemount, MN 55068		651-438-1500				
8. U.S. DOT Description (including Proper Shipping Name)		9. Containers No. Type		10. Total Quantity	11. Unit Wt/Vol	12. Waste Profile Sheet #
a. Non-Hazardous Industrial Waste (Mercury Contaminated Soil <10mg/kg) Job #23-6600 Jesse Wilcox						
b.						
c.						
d.						
13. Additional Descriptions for Materials Listed Above (indicate waste stream Approval # below) a. MI 23-0134 Mercury Contaminated Soil <10mg/kg b. MI c. MI d. MI		14. Special Handling Procedures for Wastes Listed Above				
15. Special Handling Instructions and Additional Information Emergency Contact:		SKB Use Only Load # Scale Wt. Tons/Yds.				
16. GENERATOR'S CERTIFICATION: I hereby declare that the contents of this consignment are fully and accurately described above by proper shipping name and are classified, packed, marked, and labeled, and are in all respects in proper condition for transport by highway according to applicable international and national government regulations.						
Printed/Typed Name Agent for St. Paul Port Authority		Signature <i>Emily Z...</i>		Month Day Year 08 11 23		
17. Transporter 1 Acknowledged Receipt of Materials		Printed/Typed Name <i>Juan Navarro</i>		Signature <i>[Signature]</i>		
18. Transporter 2 Acknowledgement of Receipt of Materials		Printed/Typed Name		Signature		
19. Discrepancy Indication Space						
20. Facility Owner or Operator: Certification of receipt of non-hazardous materials covered by this Manifest except as noted in Item 19.						
Printed/Typed Name <i>[Signature]</i>		Signature <i>[Signature]</i>		Month Day Year 08 12 23		

White - Return to Generator

Canary - Facility Copy

Pink - Transporter

Goldenrod - Generator Copy

Industrial-Rosemont  
13425 Courthouse Blvd.  
Rosemount, MN 55068

197 CARL BOLANDER & SONS CO.  
251 STARKEY STREET  
ST. PAUL MN 55107



SITE	TICKET	GRID		WEIGHMASTER	
002	00836923	11		SUE M	
DATE IN	DATE OUT	TIME IN	TIME OUT	VEHICLE	ROLL OFF
08/22/23	08/22/23	14:41	14:41	JDN09-355	23-0134
REFERENCE			ORIGIN		
23-0134			VIN: PAT9193_MN_6AXLES		

SCALE 3 GROSS WT 75140 LB Inbound Ticket  
STORED TARE WT 36900 LB  
NET WEIGHT 38240 LB

QTY.	UNIT	DESCRIPTION	RATE	EXTENSION	FEE	TOTAL
19.12	TON	SOIL TON				

This facility will only accept non-hazardous industrial  
recyclables or construction, and demolition waste.

We will not accept any loads containing any  
non-approved wastes or hazardous waste.651-438-1500

Generator: ST PAUL PORT AUTHORITY-HEIGHTS

Address: 2200 Larpenteur Ave E

City/State: St Paul, MN 55109

Manifest: 1953454

SIGNATURE \_\_\_\_\_

NET AMOUNT

TENDERED

CHANGE

CHECK NO.

Industrial-Rosemont  
13425 Courthouse Blvd.  
Rosemount, MN 55068

197 CARL BOLANDER & SONS CO.  
251 STARKEY STREET  
ST. PAUL MN 55107

SITE	TICKET	GRID		WEIGHMASTER	
002	00836923	11		SUE M	
DATE IN	DATE OUT	TIME IN	TIME OUT	VEHICLE	ROLL OFF
08/22/23	08/22/23	14:41	14:41	JDN09-355	23-0134
REFERENCE			ORIGIN		
23-0134			VIN: PAT9193_MN_6AXLES		

SCALE 3 GROSS WT 75140 LB Inbound Ticket  
STORED TARE WT 36900 LB  
NET WEIGHT 38240 LB

QTY.	UNIT	DESCRIPTION	RATE	EXTENSION	FEE	TOTAL
19.12	TON	SOIL TON				

This facility will only accept non-hazardous industrial  
recyclables or construction, and demolition waste.

We will not accept any loads containing any  
non-approved wastes or hazardous waste.651-438-1500

Generator: ST PAUL PORT AUTHORITY-HEIGHTS

Address: 2200 Larpenteur Ave E

City/State: St Paul, MN 55109

Manifest: 1953454

SIGNATURE \_\_\_\_\_

NET AMOUNT

TENDERED

CHANGE

CHECK NO.





# SKB Rosemount Industrial Waste Facility

1953452

Shipping Manifest		1. Generator's US EPA ID No. (if any)		2. Page 1 of page(s)	
3. Generator's Name and Facility Address St. Paul Port Authority 2200 Larpeur Ave E, St. Paul, MN 55109		Mailing Address St. Paul Port Authority The Heights - Former Hillcrest 400 Wabasha St. N, Ste. #240, St. Paul, MN 55102 Fax (651) 223-5198			
4. Generator's Phone (651) 204-6241		Phone:			
5. Transporter 1 Company Name <i>Agape Transport</i>		Phone:			
6. Transporter 2 Company Name		Phone:			
7. Designated Facility Name and Site Address SKB Rosemount Industrial Waste Facility 13425 Courthouse Blvd. Rosemount, MN 55068		651-438-1500			
8. U.S. DOT Description (including Proper Shipping Name)		9. Containers No. Type		10. Total Quantity	11. Unit Wt/Vol
a. Non-Hazardous Industrial Waste (Mercury Contaminated Soil <10mg/kg) Job #23-6600 Jesse Wilcox					
b.					
c.					
d.					
13. Additional Descriptions for Materials Listed Above (indicate waste stream Approval # below) a. MI 23-0134 Mercury Contaminated Soil <10mg/kg b. MI c. MI d. MI		14. Special Handling Procedures for Wastes Listed Above			
15. Special Handling Instructions and Additional Information Emergency Contact:		SKB Use Only Load # Scale Wt. Tons/Yds.			
16. GENERATOR'S CERTIFICATION: I hereby declare that the contents of this consignment are fully and accurately described above by proper shipping name and are classified, packed, marked, and labeled, and are in all respects in proper condition for transport by highway according to applicable international and national government regulations.					
Printed/Typed Name Agent for St. Paul Port Authority		Signature <i>Emily J...</i>		Month Day Year 10/8/14/2/3	
17. Transporter 1 Acknowledged Receipt of Materials Printed/Typed Name <i>EMMANUEL</i>		Signature <i>...</i>		Month Day Year 08/23/14	
18. Transporter 2 Acknowledgement of Receipt of Materials Printed/Typed Name		Signature		Month Day Year	
19. Discrepancy Indication Space					
20. Facility Owner or Operator: Certification of receipt of non-hazardous materials covered by this Manifest except as noted in Item 19.					
Printed/Typed Name <i>...</i>		Signature <i>...</i>		Month Day Year 8/22/14	

White - Return to Generator

Pink - Transporter

Canary - Facility Copy

Goldenrod - Generator Copy

Industrial-Rosemont  
13425 Courthouse Blvd.  
Rosemount, MN 55068



197 CARL BOLANDER & SONS CO.  
251 STARKEY STREET  
ST. PAUL MN 55107

SITE	TICKET	GRID		WEIGHMASTER	
002	00836925	11		BROOKE H	
DATE IN	DATE OUT	TIME IN	TIME OUT	VEHICLE	ROLL OFF
08/22/23	08/22/23	14:43	14:43	AT44-1303	23-0134
REFERENCE			ORIGIN		
23-0134			VIN: YTD5515_MN_5AXLES		

SCALE 2 GROSS WT 82040 LB Inbound Ticket  
STORED TARE WT 33520 LB  
NET WEIGHT 48520 LB

QTY.	UNIT	DESCRIPTION	RATE	EXTENSION	FEE	TOTAL
24.26	TON	SOIL TON				

This facility will only accept non-hazardous industrial  
recyclables or construction, and demolition waste.

We will not accept any loads containing any  
non-approved wastes or hazardous waste.651-438-1500

Generator: ST PAUL PORT AUTHORITY-HEIGHTS

Address: 2200 Larpenteur Ave E

City/State: St Paul, MN 55109

Manifest: 1953452

SKB-WCI 4410

SIGNATURE \_\_\_\_\_

NET AMOUNT

TENDERED

CHANGE

CHECK NO.

Industrial-Rosemont  
13425 Courthouse Blvd.  
Rosemount, MN 55068

197 CARL BOLANDER & SONS CO.  
251 STARKEY STREET  
ST. PAUL MN 55107

SITE	TICKET	GRID		WEIGHMASTER	
002	00836925	11		BROOKE H	
DATE IN	DATE OUT	TIME IN	TIME OUT	VEHICLE	ROLL OFF
08/22/23	08/22/23	14:43	14:43	AT44-1303	23-0134
REFERENCE			ORIGIN		
23-0134			VIN: YTD5515_MN_5AXLES		

SCALE 2 GROSS WT 82040 LB Inbound Ticket  
STORED TARE WT 33520 LB  
NET WEIGHT 48520 LB

QTY.	UNIT	DESCRIPTION	RATE	EXTENSION	FEE	TOTAL
24.26	TON	SOIL TON				

This facility will only accept non-hazardous industrial  
recyclables or construction, and demolition waste.

We will not accept any loads containing any  
non-approved wastes or hazardous waste.651-438-1500

Generator: ST PAUL PORT AUTHORITY-HEIGHTS

Address: 2200 Larpenteur Ave E

City/State: St Paul, MN 55109

Manifest: 1953452

SKB-WCI 4410

SIGNATURE \_\_\_\_\_

NET AMOUNT

TENDERED

CHANGE

CHECK NO.



# SKB Rosemount Industrial Waste Facility

1953453

Shipping Manifest		1. Generator's US EPA ID No. (if any)		2. Page 1 of page(s)		
3. Generator's Name and Facility Address St. Paul Port Authority 2200 Larpenteur Ave E, St. Paul, MN 55109		Mailing Address St. Paul Port Authority The Heights - Former Hillcrest 400 Wabasha St. N, Ste. #240, St. Paul, MN 55102 Fax (651) 223-5198				
4. Generator's Phone (651) 204-6241		Phone: 952-686-8429				
5. Transporter 1 Company Name MORRIS PARADISE INC		Phone:				
6. Transporter 2 Company Name		Phone:				
7. Designated Facility Name and Site Address		SKB Rosemount Industrial Waste Facility 13425 Courthouse Blvd. Rosemount, MN 55068 651-438-1500				
8. U.S. DOT Description (including Proper Shipping Name)		9. Containers No. Type		10. Total Quantity	11. Unit Wt/Vol	12. Waste Profile Sheet #
a. Non-Hazardous Industrial Waste (Mercury Contaminated Soil <10mg/kg) Job #23-6600 Jesse Wilcox						
b.						
c.						
d.						
13. Additional Descriptions for Materials Listed Above (indicate waste stream Approval # below)		14. Special Handling Procedures for Wastes Listed Above				
a. MI 23-0134 Mercury Contaminated Soil <10mg/kg						
b. MI						
c. MI						
d. MI						
15. Special Handling Instructions and Additional Information Emergency Contact:		SKB Use Only Load # Scale Wt. Tons/Yds.				
16. GENERATOR'S CERTIFICATION: I hereby declare that the contents of this consignment are fully and accurately described above by proper shipping name and are classified, packed, marked, and labeled, and are in all respects in proper condition for transport by highway according to applicable international and national government regulations.						
Printed/Typed Name Agent for St. Paul Port Authority		Signature Emily Zing		Month Day Year 10 8 14 23		
17. Transporter 1 Acknowledged of Receipt of Materials		Signature [Signature]		Month Day Year 10 8 22 23		
18. Transporter 2 Acknowledgement of Receipt of Materials		Signature		Month Day Year		
19. Discrepancy Indication Space						
20. Facility Owner or Operator: Certification of receipt of non-hazardous materials covered by this Manifest except as noted in Item 19.						
Printed/Typed Name [Signature]		Signature [Signature]		Month Day Year 8 22 23		

White - Return to Generator

Canary - Facility Copy

Pink - Transporter

Goldenrod - Generator Copy

Industrial-Rosemont  
13425 Courthouse Blvd.  
Rosemount, MN 55068



197 CARL BOLANDER & SONS CO.  
251 STARKEY STREET  
ST. PAUL MN 55107

SITE	TICKET	GRID		WEIGHMASTER	
002	00836926	11		SUE M	
DATE IN	DATE OUT	TIME IN	TIME OUT	VEHICLE	ROLL OFF
08/22/23	08/22/23	14:43	14:43	MP1-325	23-0134
REFERENCE		ORIGIN			
23-0134		VIN: PZA3258_MN_6AXLES			

SCALE 3 GROSS WT 82640 LB Inbound Ticket  
STORED TARE WT 37520 LB  
NET WEIGHT 45120 LB

QTY.	UNIT	DESCRIPTION	RATE	EXTENSION	FEE	TOTAL
22.56	TON	SOIL TON				

This facility will only accept non-hazardous industrial  
recyclables or construction, and demolition waste.

We will not accept any loads containing any  
non-approved wastes or hazardous waste.651-438-1500

Generator: ST PAUL PORT AUTHORITY-HEIGHTS

Address: 2200 Larpenteur Ave E

City/State: St Paul, MN 55109

Manifest: 1953453

SIGNATURE \_\_\_\_\_

NET AMOUNT
TENDERED
CHANGE
CHECK NO.

Industrial-Rosemont  
13425 Courthouse Blvd.  
Rosemount, MN 55068

197 CARL BOLANDER & SONS CO.  
251 STARKEY STREET  
ST. PAUL MN 55107

SITE	TICKET	GRID		WEIGHMASTER	
002	00836926	11		SUE M	
DATE IN	DATE OUT	TIME IN	TIME OUT	VEHICLE	ROLL OFF
08/22/23	08/22/23	14:43	14:43	MP1-325	23-0134
REFERENCE		ORIGIN			
23-0134		VIN: PZA3258_MN_6AXLES			

SCALE 3 GROSS WT 82640 LB Inbound Ticket  
STORED TARE WT 37520 LB  
NET WEIGHT 45120 LB

QTY.	UNIT	DESCRIPTION	RATE	EXTENSION	FEE	TOTAL
22.56	TON	SOIL TON				

This facility will only accept non-hazardous industrial  
recyclables or construction, and demolition waste.

We will not accept any loads containing any  
non-approved wastes or hazardous waste.651-438-1500

Generator: ST PAUL PORT AUTHORITY-HEIGHTS

Address: 2200 Larpenteur Ave E

City/State: St Paul, MN 55109

Manifest: 1953453

SIGNATURE \_\_\_\_\_

NET AMOUNT
TENDERED
CHANGE
CHECK NO.



# SKB Rosemount Industrial Waste Facility

1953450

Shipping Manifest		1. Generator's US EPA ID No. (if any)		2. Page 1 of page(s)		
3. Generator's Name and Facility Address St. Paul Port Authority 2200 Larpenteur Ave E, St. Paul, MN 55109		Mailing Address St. Paul Port Authority The Heights - Former Hillcrest 400 Wabasha St. N, Ste. #240, St. Paul, MN 55102 Fax (651) 223-5198				
4. Generator's Phone (651) 204-6241		Phone:				
5. Transporter 1 Company Name <i>CMR Hauling LLC</i>		Phone:				
6. Transporter 2 Company Name		Phone:				
7. Designated Facility Name and Site Address SKB Rosemount Industrial Waste Facility 13425 Courthouse Blvd. Rosemount, MN 55068		651-438-1500				
8. U.S. DOT Description (including Proper Shipping Name)		9. Containers No. Type		10. Total Quantity	11. Unit Wt/Vol	12. Waste Profile Sheet #
a. Non-Hazardous Industrial Waste (Mercury Contaminated Soil <10mg/kg) Job #23-6600 Jesse Wilcox						
b.						
c.						
d.						
13. Additional Descriptions for Materials Listed Above (indicate waste stream Approval # below) a. MI 23-0134 Mercury Contaminated Soil <10mg/kg b. MI c. MI d. MI		14. Special Handling Procedures for Wastes Listed Above				
15. Special Handling Instructions and Additional Information Emergency Contact:		SKB Use Only Load # Scale Wt. Tons/Yds.				
16. GENERATOR'S CERTIFICATION: I hereby declare that the contents of this consignment are fully and accurately described above by proper shipping name and are classified, packed, marked, and labeled, and are in all respects in proper condition for transport by highway according to applicable international and national government regulations.						
Printed/Typed Name Agent for St. Paul Port Authority		Signature <i>Emily</i>		Month Day Year 08 14 23		
17. Transporter 1 Acknowledged Receipt of Materials Printed/Typed Name <i>Cory Rios</i>		Signature <i>Cory</i>		Month Day Year 08 22 23		
18. Transporter 2 Acknowledgement of Receipt of Materials Printed/Typed Name		Signature		Month Day Year		
19. Discrepancy Indication Space						
20. Facility Owner or Operator: Certification of receipt of non-hazardous materials covered by this Manifest except as noted in Item 19.						
Printed/Typed Name <i>BH</i>		Signature <i>BH</i>		Month Day Year 08 22 23		

White - Return to Generator  
Pink - Transporter  
Canary - Facility Copy  
Goldenrod - Generator Copy

Industrial-Rosemont  
13425 Courthouse Blvd.  
Rosemount, MN 55068



197 CARL BOLANDER & SONS CO.  
251 STARKEY STREET  
ST. PAUL MN 55107

SITE	TICKET	GRID		WEIGHMASTER	
002	00836928	11		BROOKE H	
DATE IN	DATE OUT	TIME IN	TIME OUT	VEHICLE	ROLL OFF
08/22/23	08/22/23	14:45	14:45	CMR017-318	23-0134
REFERENCE			ORIGIN		
23-0134			VIN: YTE1236_MN_6AXLES		

SCALE 2 GROSS WT 81580 LB  
STORED TARE WT 34360 LB  
NET WEIGHT 47220 LB

Inbound Ticket

QTY.	UNIT	DESCRIPTION	RATE	EXTENSION	FEE	TOTAL
23.61	TON	SOIL TON				

This facility will only accept non-hazardous industrial  
recyclables or construction, and demolition waste.

We will not accept any loads containing any  
non-approved wastes or hazardous waste.651-438-1500

Generator: ST PAUL PORT AUTHORITY-HEIGHTS

Address: 2200 Larpenteur Ave E

City/State St Paul, MN 55109

Manifest: 1953450

SIGNATURE \_\_\_\_\_

NET AMOUNT

TENDERED

CHANGE

CHECK NO.

Industrial-Rosemont  
13425 Courthouse Blvd.  
Rosemount, MN 55068

197 CARL BOLANDER & SONS CO.  
251 STARKEY STREET  
ST. PAUL MN 55107

SITE	TICKET	GRID		WEIGHMASTER	
002	00836928	11		BROOKE H	
DATE IN	DATE OUT	TIME IN	TIME OUT	VEHICLE	ROLL OFF
08/22/23	08/22/23	14:45	14:45	CMR017-318	23-0134
REFERENCE			ORIGIN		
23-0134			VIN: YTE1236_MN_6AXLES		

SCALE 2 GROSS WT 81580 LB  
STORED TARE WT 34360 LB  
NET WEIGHT 47220 LB

Inbound Ticket

QTY.	UNIT	DESCRIPTION	RATE	EXTENSION	FEE	TOTAL
23.61	TON	SOIL TON				

This facility will only accept non-hazardous industrial  
recyclables or construction, and demolition waste.

We will not accept any loads containing any  
non-approved wastes or hazardous waste.651-438-1500

Generator: ST PAUL PORT AUTHORITY-HEIGHTS

Address: 2200 Larpenteur Ave E

City/State St Paul, MN 55109

Manifest: 1953450

SIGNATURE \_\_\_\_\_

NET AMOUNT

TENDERED

CHANGE

CHECK NO.



# SKB Rosemount Industrial Waste Facility

1953455

Shipping Manifest		1. Generator's US EPA ID No. (if any)		2. Page 1 of page(s)	
3. Generator's Name and Facility Address St. Paul Port Authority 2200 Larpenteur Ave E, St. Paul, MN 55109		Mailing Address St. Paul Port Authority The Heights - Former Hillcrest 400 Wabasha St. N, Ste. #240, St. Paul, MN 55102 Fax (651) 223-5198			
4. Generator's Phone (651) 204-6241					
5. Transporter 1 Company Name <i>BPT</i>		Phone:			
6. Transporter 2 Company Name		Phone:			
7. Designated Facility Name and Site Address		SKB Rosemount Industrial Waste Facility 13425 Courthouse Blvd. Rosemount, MN 55068 651-438-1500			
8. U.S. DOT Description (including Proper Shipping Name)		9. Containers No. Type		10. Total Quantity	11. Unit Wt/Vol
a. Non-Hazardous Industrial Waste (Mercury Contaminated Soil <10mg/kg) Job #23-6600 Jesse Wilcox					
b.					
c. <i>86-3</i>					
d.					
13. Additional Descriptions for Materials Listed Above (indicate waste stream Approval # below)		14. Special Handling Procedures for Wastes Listed Above			
a. MI 23-0134 Mercury Contaminated Soil <10mg/kg					
b. MI					
c. MI					
d. MI					
15. Special Handling Instructions and Additional Information Emergency Contact:		SKB Use Only Load # Scale Wt. Tons/Yds.			
16. GENERATOR'S CERTIFICATION: I hereby declare that the contents of this consignment are fully and accurately described above by proper shipping name and are classified, packed, marked, and labeled, and are in all respects in proper condition for transport by highway according to applicable international and national government regulations.					
Printed/Typed Name Agent for St. Paul Port Authority		Signature <i>Emily</i>		Month Day Year <i>10/8/14/213</i>	
17. Transporter 1 Acknowledgement of Receipt of Materials		Signature <i>Bob Portch</i>		Month Day Year <i>10/8/22/23</i>	
Printed/Typed Name <i>Bob Portch</i>		Signature		Month Day Year	
18. Transporter 2 Acknowledgement of Receipt of Materials		Signature		Month Day Year	
Printed/Typed Name		Signature		Month Day Year	
19. Discrepancy Indication Space					
20. Facility Owner or Operator: Certification of receipt of non-hazardous materials covered by this Manifest except as noted in Item 19.					
Printed/Typed Name <i>OW</i>		Signature <i>OW</i>		Month Day Year <i>10/8/22/23</i>	

White - Return to Generator

Pink - Transporter

Canary - Facility Copy

Goldenrod - Generator Copy



Industrial-Rosemont  
13425 Courthouse Blvd.  
Rosemount, MN 55068



197 CARL BOLANDER & SONS CO.  
251 STARKEY STREET  
ST. PAUL MN 55107

SITE	TICKET	GRID		WEIGHMASTER	
002	00836930	11		Christina W	
DATE IN	DATE OUT	TIME IN	TIME OUT	VEHICLE	ROLL OFF
08/22/23	08/22/23	14:46	14:46	BPT86-3	23-0134
REFERENCE		ORIGIN			
23-0134		VIN: YTC4660-MN-1			

SCALE 1 GROSS WT 75640 LB  
STORED TARE WT 34800 LB  
NET WEIGHT 40840 LB

Inbound Ticket

QTY.	UNIT	DESCRIPTION	RATE	EXTENSION	FEE	TOTAL
20.42	TON	SOIL TON				

This facility will only accept non-hazardous industrial  
recyclables or construction, and demolition waste.

We will not accept any loads containing any  
non-approved wastes or hazardous waste.651-438-1500

Generator: ST PAUL PORT AUTHORITY-HEIGHTS

Address: 2200 Larpenteur Ave E

City/State: St Paul, MN 55109

Manifest: 1953455

SKB-WCI 4410

SIGNATURE \_\_\_\_\_

NET AMOUNT
TENDERED
CHANGE
CHECK NO.

Industrial-Rosemont  
13425 Courthouse Blvd.  
Rosemount, MN 55068

197 CARL BOLANDER & SONS CO.  
251 STARKEY STREET  
ST. PAUL MN 55107

SITE	TICKET	GRID		WEIGHMASTER	
002	00836930	11		Christina W	
DATE IN	DATE OUT	TIME IN	TIME OUT	VEHICLE	ROLL OFF
08/22/23	08/22/23	14:46	14:46	BPT86-3	23-0134
REFERENCE		ORIGIN			
23-0134		VIN: YTC4660-MN-1			

SCALE 1 GROSS WT 75640 LB  
STORED TARE WT 34800 LB  
NET WEIGHT 40840 LB

Inbound Ticket

QTY.	UNIT	DESCRIPTION	RATE	EXTENSION	FEE	TOTAL
20.42	TON	SOIL TON				

This facility will only accept non-hazardous industrial  
recyclables or construction, and demolition waste.

We will not accept any loads containing any  
non-approved wastes or hazardous waste.651-438-1500

Generator: ST PAUL PORT AUTHORITY-HEIGHTS

Address: 2200 Larpenteur Ave E

City/State: St Paul, MN 55109

Manifest: 1953455

SKB-WCI 4410

SIGNATURE \_\_\_\_\_

NET AMOUNT
TENDERED
CHANGE
CHECK NO.



# SKB Rosemount Industrial Waste Facility

1953456

Shipping Manifest		1. Generator's US EPA ID No. (if any)		2. Page 1 of page(s)	
3. Generator's Name and Facility Address St. Paul Port Authority 2200 Larpenteur Ave E, St. Paul, MN 55109		Mailing Address St. Paul Port Authority The Heights - Former Hillcrest 400 Wabasha St. N, Ste. #240, St. Paul, MN 55102 Fax (651) 223-5198			
4. Generator's Phone (651) 204-6241		5. Transporter 1 Company Name <i>Equipment Transport #26</i> Phone:			
6. Transporter 2 Company Name		Phone:			
7. Designated Facility Name and Site Address SKB Rosemount Industrial Waste Facility 13425 Courthouse Blvd. Rosemount, MN 55068		651-438-1500			
8. U.S. DOT Description (including Proper Shipping Name)		9. Containers No. Type		10. Total Quantity	11. Unit Wt/Vol
a. Non-Hazardous Industrial Waste (Mercury Contaminated Soil <10mg/kg) Job #23-6600 Jesse Wilcox					
b.					
c.					
d.					
13. Additional Descriptions for Materials Listed Above (Indicate waste stream Approval # below) a. MI 23-0134 Mercury Contaminated Soil <10mg/kg b. MI c. MI d. MI		14. Special Handling Procedures for Wastes Listed Above			
15. Special Handling Instructions and Additional Information Emergency Contact:		SKB Use Only Load # Scale Wt. Tons/Yds.			
16. GENERATOR'S CERTIFICATION: I hereby declare that the contents of this consignment are fully and accurately described above by proper shipping name and are classified, packed, marked, and labeled, and are in all respects in proper condition for transport by highway according to applicable international and national government regulations.					
Printed/Typed Name Agent for St. Paul Port Authority		Signature <i>Emily Zing</i>		Month Day Year 08 14 23	
17. Transporter 1 Acknowledged Receipt of Materials Printed/Typed Name <i>2500 P. Levest</i>		Signature <i>[Signature]</i>		Month Day Year 08 22 23	
18. Transporter 2 Acknowledgement of Receipt of Materials Printed/Typed Name		Signature		Month Day Year	
19. Discrepancy Indication Space					
20. Facility Owner or Operator: Certification of receipt of non-hazardous materials covered by this Manifest except as noted in Item 19. Printed/Typed Name <i>[Signature]</i>					
Signature <i>[Signature]</i>		Signature <i>[Signature]</i>		Month Day Year 08 22 23	

White - Return to Generator

Pink - Transporter

Canary - Facility Copy

Goldenrod - Generator Copy

Industrial-Rosemont  
13425 Courthouse Blvd.  
Rosemount, MN 55068



197 CARL BOLANDER & SONS CO.  
251 STARKEY STREET  
ST. PAUL MN 55107

SITE	TICKET	GRID		WEIGHMASTER	
002	00836931	11		Christina W	
DATE IN	DATE OUT	TIME IN	TIME OUT	VEHICLE	ROLL OFF
08/22/23	08/22/23	14:48	14:48	ETS26-512	23-0134
REFERENCE			ORIGIN		
23-0134			VIN: YTC7602_MN_6AXLES		

SCALE 1 GROSS WT 74760 LB Inbound Ticket  
STORED TARE WT 31680 LB  
NET WEIGHT 43080 LB

QTY.	UNIT	DESCRIPTION	RATE	EXTENSION	FEE	TOTAL
21.54	TON	SOIL TON				

This facility will only accept non-hazardous industrial  
recyclables or construction, and demolition waste.

We will not accept any loads containing any  
non-approved wastes or hazardous waste.651-438-1500

Generator: ST PAUL PORT AUTHORITY-HEIGHTS

Address: 2200 Larpenteur Ave E

City/State: St Paul, MN 55109

Manifest: 1953456

SKB-WCI4410

SIGNATURE \_\_\_\_\_

NET AMOUNT

TENDERED

CHANGE

CHECK NO.

Industrial-Rosemont  
13425 Courthouse Blvd.  
Rosemount, MN 55068

197 CARL BOLANDER & SONS CO.  
251 STARKEY STREET  
ST. PAUL MN 55107

SITE	TICKET	GRID		WEIGHMASTER	
002	00836931	11		Christina W	
DATE IN	DATE OUT	TIME IN	TIME OUT	VEHICLE	ROLL OFF
08/22/23	08/22/23	14:48	14:48	ETS26-512	23-0134
REFERENCE			ORIGIN		
23-0134			VIN: YTC7602_MN_6AXLES		

SCALE 1 GROSS WT 74760 LB Inbound Ticket  
STORED TARE WT 31680 LB  
NET WEIGHT 43080 LB

QTY.	UNIT	DESCRIPTION	RATE	EXTENSION	FEE	TOTAL
21.54	TON	SOIL TON				

This facility will only accept non-hazardous industrial  
recyclables or construction, and demolition waste.

We will not accept any loads containing any  
non-approved wastes or hazardous waste.651-438-1500

Generator: ST PAUL PORT AUTHORITY-HEIGHTS

Address: 2200 Larpenteur Ave E

City/State: St Paul, MN 55109

Manifest: 1953456

SKB-WCI4410

SIGNATURE \_\_\_\_\_

NET AMOUNT

TENDERED

CHANGE

CHECK NO.



# SKB Rosemount Industrial Waste Facility

1953457

Shipping Manifest		1. Generator's US EPA ID No. (if any)		2. Page 1 of page(s)	
3. Generator's Name and Facility Address St. Paul Port Authority 2200 Larpenteur Ave E, St. Paul, MN 55109		Mailing Address St. Paul Port Authority The Heights - Former Hillcrest 400 Wabasha St. N, Ste. #240, St. Paul, MN 55102 Fax (651) 223-5198			
4. Generator's Phone (651) 204-6241					
5. Transporter 1 Company Name <i>Orlando</i>		Phone: <i>MO Log</i>			
6. Transporter 2 Company Name		Phone:			
7. Designated Facility Name and Site Address SKB Rosemount Industrial Waste Facility 13425 Courthouse Blvd. Rosemount, MN 55068		651-438-1500			
8. U.S. DOT Description (including Proper Shipping Name)		9. Containers No. Type		10. Total Quantity	11. Unit Wt/Vol
a. Non-Hazardous Industrial Waste (Mercury Contaminated Soil <10mg/kg) Job #23-6600 Jesse Wilcox					
b.					
c.					
d.					
13. Additional Descriptions for Materials Listed Above (indicate waste stream Approval # below) a. MI 23-0134 Mercury Contaminated Soil <10mg/kg b. MI c. MI d. MI		14. Special Handling Procedures for Wastes Listed Above			
15. Special Handling Instructions and Additional Information Emergency Contact:		SKB Use Only Load # Scale Wt. Tons/Yds.			
16. GENERATOR'S CERTIFICATION: I hereby declare that the contents of this consignment are fully and accurately described above by proper shipping name and are classified, packed, marked, and labeled, and are in all respects in proper condition for transport by highway according to applicable international and national government regulations.					
Printed/Typed Name Agent for St. Paul Port Authority		Signature <i>Emily Z...</i>		Month 08	Day 14
17. Transporter 1 Acknowledged Receipt of Materials		Signature <i>[Signature]</i>		Year 23	
Printed/Typed Name		Signature		Month	Day
18. Transporter 2 Acknowledgement of Receipt of Materials		Signature		Month	Day
Printed/Typed Name		Signature		Month	Day
19. Discrepancy Indication Space					
20. Facility Owner or Operator: Certification of receipt of non-hazardous materials covered by this Manifest except as noted in Item 19.					
Printed/Typed Name <i>[Signature]</i>		Signature <i>[Signature]</i>		Month 08	Day 14
White - Return to Generator		Canary - Facility Copy		Goldenrod - Generator Copy	

Industrial-Rosemont  
13425 Courthouse Blvd.  
Rosemont, MN 55068



197 CARL BOLANDER & SONS CO.  
251 STARKEY STREET  
ST. PAUL MN 55107

SITE		TICKET		GRID		WEIGHMASTER	
002		00836933		11		Christina W	
DATE IN		DATE OUT		TIME IN	TIME OUT	VEHICLE	ROLL OFF
08/22/23		08/22/23		14:49	14:49	MGL1-1305	23-0134
REFERENCE				ORIGIN			
23-0134				VIN: PAT1334_MN_5AXLES			

SCALE 1 GROSS WT 78180 LB Inbound Ticket  
STORED TARE WT 35060 LB  
NET WEIGHT 43120 LB

QTY.	UNIT	DESCRIPTION	RATE	EXTENSION	FEE	TOTAL
21.56	TON	SOIL TON				

This facility will only accept non-hazardous industrial  
recyclables or construction, and demolition waste.

We will not accept any loads containing any  
non-approved wastes or hazardous waste.651-438-1500

Generator: ST PAUL PORT AUTHORITY-HEIGHTS

Address: 2200 Larpenteur Ave E

City/State: St Paul, MN 55109

Manifest: 1953457

SKB-WCI 4410

SIGNATURE \_\_\_\_\_

NET AMOUNT

TENDERED

CHANGE

CHECK NO.

Industrial-Rosemont  
13425 Courthouse Blvd.  
Rosemont, MN 55068

197 CARL BOLANDER & SONS CO.  
251 STARKEY STREET  
ST. PAUL MN 55107

SITE		TICKET		GRID		WEIGHMASTER	
002		00836933		11		Christina W	
DATE IN		DATE OUT		TIME IN	TIME OUT	VEHICLE	ROLL OFF
08/22/23		08/22/23		14:49	14:49	MGL1-1305	23-0134
REFERENCE				ORIGIN			
23-0134				VIN: PAT1334_MN_SAXLES			

SCALE 1 GROSS WT 78180 LB Inbound Ticket  
STORED TARE WT 35060 LB  
NET WEIGHT 43120 LB

QTY.	UNIT	DESCRIPTION	RATE	EXTENSION	FEE	TOTAL
21.56	TON	SOIL TON				

This facility will only accept non-hazardous industrial  
recyclables or construction, and demolition waste.

We will not accept any loads containing any  
non-approved wastes or hazardous waste.651-438-1500

Generator: ST PAUL PORT AUTHORITY-HEIGHTS

Address: 2200 Larpenteur Ave E

City/State: St Paul, MN 55109

Manifest: 1953457

SKB-WCI 4410

SIGNATURE \_\_\_\_\_

NET AMOUNT

TENDERED

CHANGE

CHECK NO.



# SKB Rosemount Industrial Waste Facility

1953458

Shipping Manifest		1. Generator's US EPA ID No. (if any)		2. Page 1 of page(s)	
3. Generator's Name and Facility Address St. Paul Port Authority 2200 Larpeur Ave E, St. Paul, MN 55109		Mailing Address St. Paul Port Authority The Heights - Former Hillcrest 400 Wabasha St. N, Ste. #240, St. Paul, MN 55102 Fax (651) 223-5198			
4. Generator's Phone (651) 204-6241		5. Transporter 1 Company Name <i>SG Trucking LLC</i>			
6. Transporter 2 Company Name		Phone:			
7. Designated Facility Name and Site Address SKB Rosemount Industrial Waste Facility 13425 Courthouse Blvd. Rosemount, MN 55068		651-438-1500			
8. U.S. DOT Description (Including Proper Shipping Name)		9. Containers No. Type		10. Total Quantity	11. Unit Wt/Vol
a. Non-Hazardous Industrial Waste (Mercury Contaminated Soil <10mg/kg) Job #23-6600 Jesse Wilcox					
b.					
c.					
d.					
13. Additional Descriptions for Materials Listed Above (indicate waste stream Approval # below) a. MI 23-0134 Mercury Contaminated Soil <10mg/kg b. MI c. MI d. MI		14. Special Handling Procedures for Wastes Listed Above			
15. Special Handling Instructions and Additional Information Emergency Contact:		SKB Use Only Load # Scale Wt. Tons/Yds.			
16. GENERATOR'S CERTIFICATION: I hereby declare that the contents of this consignment are fully and accurately described above by proper shipping name and are classified, packed, marked, and labeled, and are in all respects in proper condition for transport by highway according to applicable international and national government regulations.					
Printed/Typed Name Agent for St. Paul Port Authority		Signature <i>Emily Z...</i>		Month Day Year 10 8 14 23	
17. Transporter 1 Acknowledged of Receipt of Materials Printed/Typed Name <i>Jorge Garcia</i>		Signature <i>Jorge Garcia</i>		Month Day Year 10 8 22 23	
18. Transporter 2 Acknowledgement of Receipt of Materials Printed/Typed Name		Signature		Month Day Year	
19. Discrepancy Indication Space					
20. Facility Owner or Operator: Certification of receipt of non-hazardous materials covered by this Manifest except as noted in Item 19.					
Printed/Typed Name <i>Dave</i>		Signature <i>Dave</i>		Month Day Year 8 12 23	

White - Return to Generator

Pink - Transporter

Canary - Facility Copy

Goldenrod - Generator Copy

Industrial-Rosemont  
13425 Courthouse Blvd.  
Rosemount, MN 55068



197 CARL BOLANDER & SONS CO.  
251 STARKEY STREET  
ST. PAUL MN 55107

SITE	TICKET	GRID		WEIGHMASTER	
002	00836936	11		DAVID	
DATE IN	DATE OUT	TIME IN	TIME OUT	VEHICLE	ROLL OFF
08/22/23	08/22/23	14:52	14:52	JGT4-1906	23-0134
REFERENCE			ORIGIN		
23-0134			VIN: YCB4494_MN_SAXLES		

SCALE 1 GROSS WT 73300 LB Inbound Ticket  
STORED TARE WT 31920 LB  
NET WEIGHT 41380 LB

QTY.	UNIT	DESCRIPTION	RATE	EXTENSION	FEE	TOTAL
20.69	TON	SOIL TON				

This facility will only accept non-hazardous industrial  
recyclables or construction, and demolition waste.

We will not accept any loads containing any  
non-approved wastes or hazardous waste.651-438-1500

Generator: ST PAUL PORT AUTHORITY-HEIGHTS

Address: 2200 Larpenteur Ave E

City/State: St Paul, MN 55109

Manifest: 1953458

SKB-WCI 4410

SIGNATURE \_\_\_\_\_

NET AMOUNT
TENDERED
CHANGE
CHECK NO.

Industrial-Rosemont  
13425 Courthouse Blvd.  
Rosemount, MN 55068

197 CARL BOLANDER & SONS CO.  
251 STARKEY STREET  
ST. PAUL MN 55107

SITE	TICKET	GRID		WEIGHMASTER	
002	00836936	11		DAVID	
DATE IN	DATE OUT	TIME IN	TIME OUT	VEHICLE	ROLL OFF
08/22/23	08/22/23	14:52	14:52	JGT4-1906	23-0134
REFERENCE			ORIGIN		
23-0134			VIN: YCB4494_MN_SAXLES		

SCALE 1 GROSS WT 73300 LB Inbound Ticket  
STORED TARE WT 31920 LB  
NET WEIGHT 41380 LB

QTY.	UNIT	DESCRIPTION	RATE	EXTENSION	FEE	TOTAL
20.69	TON	SOIL TON				

This facility will only accept non-hazardous industrial  
recyclables or construction, and demolition waste.

We will not accept any loads containing any  
non-approved wastes or hazardous waste.651-438-1500

Generator: ST PAUL PORT AUTHORITY-HEIGHTS

Address: 2200 Larpenteur Ave E

City/State: St Paul, MN 55109

Manifest: 1953458

SKB-WCI 4410

SIGNATURE \_\_\_\_\_

NET AMOUNT
TENDERED
CHANGE
CHECK NO.





# SKB Rosemount Industrial Waste Facility

1953461

Shipping Manifest		1. Generator's US EPA ID No. (if any)		2. Page 1 of page(s)	
3. Generator's Name and Facility Address St. Paul Port Authority 2200 Larpeur Ave E, St. Paul, MN 55109		Mailing Address St. Paul Port Authority The Heights - Former Hillcrest 400 Wabasha St. N, Ste. #240, St. Paul, MN 55102 Fax (651) 223-5198			
4. Generator's Phone (651) 204-6241					
5. Transporter 1 Company Name A.G.C. 25		Phone:			
6. Transporter 2 Company Name		Phone:			
7. Designated Facility Name and Site Address SKB Rosemount Industrial Waste Facility 13425 Courthouse Blvd. Rosemount, MN 55068		651-438-1500			
8. U.S. DOT Description (including Proper Shipping Name)		9. Containers No. Type		10. Total Quantity	11. Unit Wt/Vol
a. Non-Hazardous Industrial Waste (Mercury Contaminated Soil <10mg/kg) Job #23-6600 Jesse Wilcox					
b.					
c.					
d.					
13. Additional Descriptions for Materials Listed Above (indicate waste stream Approval # below) a. MI 23-0134 Mercury Contaminated Soil <10mg/kg b. MI c. MI d. MI		14. Special Handling Procedures for Wastes Listed Above			
15. Special Handling Instructions and Additional Information Emergency Contact:		SKB Use Only Load # Scale Wt. Tons/Yds.			
16. GENERATOR'S CERTIFICATION: I hereby declare that the contents of this consignment are fully and accurately described above by proper shipping name and are classified, packed, marked, and labeled, and are in all respects in proper condition for transport by highway according to applicable international and national government regulations.					
Printed/Typed Name Agent for St. Paul Port Authority		Signature Emily Zing		Month Day Year 10/8/14/2/3	
17. Transporter 1 Acknowledged Receipt of Materials					
Printed/Typed Name A.G.C. 25		Signature Ramon J. Singh		Month Day Year 10/8/22/2/3	
18. Transporter 2 Acknowledgement of Receipt of Materials					
Printed/Typed Name		Signature		Month Day Year	
19. Discrepancy Indication Space					
20. Facility Owner or Operator: Certification of receipt of non-hazardous materials covered by this Manifest except as noted in Item 19.					
Printed/Typed Name		Signature		Month Day Year	

White - Return to Generator

Pink - Transporter

Canary - Facility Copy

Goldenrod - Generator Copy

Industrial-Rosemont  
13425 Courthouse Blvd.  
Rosemount, MN 55068



197 CARL BOLANDER & SONS CO.  
251 STARKEY STREET  
ST. PAUL MN 55107

SITE	TICKET	GRID		WEIGHMASTER	
002	00836943	11		Christina W	
DATE IN	DATE OUT	TIME IN	TIME OUT	VEHICLE	ROLL OFF
08/22/23	08/22/23	14:58	14:58	AGC25-2003	23-0134
REFERENCE			ORIGIN		
23-0134			VIN: YCC2958_MN_5AXLES		

SCALE 2 GROSS WT 76340 LB Inbound Ticket  
STORED TARE WT 34860 LB  
NET WEIGHT 41480 LB

QTY.	UNIT	DESCRIPTION	RATE	EXTENSION	FEE	TOTAL
20.74	TON	SOIL TON				

This facility will only accept non-hazardous industrial  
recyclables or construction, and demolition waste.  
We will not accept any loads containing any  
non-approved wastes or hazardous waste.651-438-1500  
Generator: ST PAUL PORT AUTHORITY-HEIGHTS  
Address: 2200 Larpenteur Ave E  
City/State St Paul, MN 55109  
Manifest: 1953461

SIGNATURE \_\_\_\_\_

NET AMOUNT
TENDERED
CHANGE
CHECK NO.

Industrial-Rosemont  
13425 Courthouse Blvd.  
Rosemount, MN 55068

197 CARL BOLANDER & SONS CO.  
251 STARKEY STREET  
ST. PAUL MN 55107

SITE	TICKET	GRID		WEIGHMASTER	
002	00836943	11		Christina W	
DATE IN	DATE OUT	TIME IN	TIME OUT	VEHICLE	ROLL OFF
08/22/23	08/22/23	14:58	14:58	AGC25-2003	23-0134
REFERENCE			ORIGIN		
23-0134			VIN: YCC2958_MN_5AXLES		

SCALE 2 GROSS WT 76340 LB Inbound Ticket  
STORED TARE WT 34860 LB  
NET WEIGHT 41480 LB

QTY.	UNIT	DESCRIPTION	RATE	EXTENSION	FEE	TOTAL
20.74	TON	SOIL TON				

This facility will only accept non-hazardous industrial  
recyclables or construction, and demolition waste.  
We will not accept any loads containing any  
non-approved wastes or hazardous waste.651-438-1500  
Generator: ST PAUL PORT AUTHORITY-HEIGHTS  
Address: 2200 Larpenteur Ave E  
City/State St Paul, MN 55109  
Manifest: 1953461

SIGNATURE \_\_\_\_\_

NET AMOUNT
TENDERED
CHANGE
CHECK NO.



# SKB Rosemount Industrial Waste Facility

1953459

Shipping Manifest		1. Generator's US EPA ID No. (if any)		2. Page 1 of page(s)	
3. Generator's Name and Facility Address St. Paul Port Authority 2200 Larpenteur Ave E, St. Paul, MN 55109		Mailing Address St. Paul Port Authority The Heights - Former Hillcrest 400 Wabasha St. N, Ste. #240, St. Paul, MN 55102 Fax (651) 223-5198			
4. Generator's Phone (651) 204-6241		Phone: _____			
5. Transporter 1 Company Name <i>Wachon</i>		Phone: _____			
6. Transporter 2 Company Name		Phone: _____			
7. Designated Facility Name and Site Address SKB Rosemount Industrial Waste Facility 13425 Courthouse Blvd. Rosemount, MN 55068		651-438-1500			
8. U.S. DOT Description (including Proper Shipping Name)		9. Containers No. Type		10. Total Quantity	11. Unit Wt/Vol
a. Non-Hazardous Industrial Waste (Mercury Contaminated Soil <10mg/kg) Job #23-6600 Jesse Wilcox					
b.					
c.					
d.					
13. Additional Descriptions for Materials Listed Above (Indicate waste stream Approval # below) a. MI 23-0134 Mercury Contaminated Soil <10mg/kg b. MI c. MI d. MI		14. Special Handling Procedures for Wastes Listed Above			
15. Special Handling Instructions and Additional Information Emergency Contact: _____		SKB Use Only Load # _____ Scale Wt. _____ Tons/Yds. _____			
16. GENERATOR'S CERTIFICATION: I hereby declare that the contents of this consignment are fully and accurately described above by proper shipping name and are classified, packed, marked, and labeled, and are in all respects in proper condition for transport by highway according to applicable international and national government regulations.					
Printed/Typed Name Agent for St. Paul Port Authority		Signature <i>Emily Z...</i>		Month 10	Day 14
17. Transporter 1 Acknowledged Receipt of Materials		Signature <i>Jesse Wilcox</i>		Year 2013	
Printed/Typed Name <i>Jesse Wilcox</i>		Signature <i>Jesse Wilcox</i>		Month 10	Day 22
18. Transporter 2 Acknowledgement of Receipt of Materials		Signature		Year 2013	
Printed/Typed Name		Signature		Month 10	Day 22
19. Discrepancy Indication Space					
20. Facility Owner or Operator: Certification of receipt of non-hazardous materials covered by this Manifest except as noted in Item 19.					
Printed/Typed Name <i>Dane</i>		Signature <i>Dane</i>		Month 8	Day 22
				Year 2013	

White - Return to Generator

Pink - Transporter

Canary - Facility Copy

Goldenrod - Generator Copy

Industrial-Rosemont  
13425 Courthouse Blvd.  
Rosemount, MN 55068



197 CARL BOLANDER & SONS CO.  
251 STARKEY STREET  
ST. PAUL MN 55107

SITE	TICKET	GRID		WEIGHMASTER	
002	00836948	11		DAVID	
DATE IN	DATE OUT	TIME IN	TIME OUT	VEHICLE	ROLL OFF
08/22/23	08/22/23	15:03	15:03	NT559-1602	23-0134
REFERENCE			ORIGIN		
23-0134		VIN: YTE6281_MN_5AXLES			

SCALE 1 GROSS WT 80140 LB Inbound Ticket  
STORED TARE WT 31760 LB  
NET WEIGHT 48380 LB

QTY.	UNIT	DESCRIPTION	RATE	EXTENSION	FEE	TOTAL
24.19	TON	SOIL TON				

This facility will only accept non-hazardous industrial  
recyclables or construction, and demolition waste.

We will not accept any loads containing any  
non-approved wastes or hazardous waste.651-438-1500

Generator: ST PAUL PORT AUTHORITY-HEIGHTS

Address: 2200 Larpenteur Ave E

City/State: St Paul, MN 55109

Manifest: 1953459  
SKB-WCI4410

SIGNATURE \_\_\_\_\_

NET AMOUNT

TENDERED

CHANGE

CHECK NO.

Industrial-Rosemont  
13425 Courthouse Blvd.  
Rosemount, MN 55068

197 CARL BOLANDER & SONS CO.  
251 STARKEY STREET  
ST. PAUL MN 55107

SITE	TICKET	GRID		WEIGHMASTER	
002	00836948	11		DAVID	
DATE IN	DATE OUT	TIME IN	TIME OUT	VEHICLE	ROLL OFF
08/22/23	08/22/23	15:03	15:03	NT559-1602	23-0134
REFERENCE		ORIGIN			
23-0134		VIN: YTE6281_MN_5AXLES			

SCALE 1 GROSS WT 80140 LB Inbound Ticket  
STORED TARE WT 31760 LB  
NET WEIGHT 48380 LB

QTY.	UNIT	DESCRIPTION	RATE	EXTENSION	FEE	TOTAL
24.19	TON	SOIL TON				

This facility will only accept non-hazardous industrial  
recyclables or construction, and demolition waste.

We will not accept any loads containing any  
non-approved wastes or hazardous waste.651-438-1500

Generator: ST PAUL PORT AUTHORITY-HEIGHTS

Address: 2200 Larpenteur Ave E

City/State: St Paul, MN 55109

Manifest: 1953459  
SKB-WCI4410

SIGNATURE \_\_\_\_\_

NET AMOUNT

TENDERED

CHANGE

CHECK NO.



# SKB Rosemount Industrial Waste Facility

1953464

Shipping Manifest		1. Generator's US EPA ID No. (if any)		2. Page 1 of page(s)	
3. Generator's Name and Facility Address St. Paul Port Authority 2200 Larpenteur Ave E, St. Paul, MN 55109		Mailing Address St. Paul Port Authority The Heights - Former Hillcrest 400 Wabasha St. N, Ste. #240, St. Paul, MN 55102			
4. Generator's Phone (651) 204-6241		Fax (651) 223-5198			
5. Transporter 1 Company Name T.P.		Phone: 651-890-2394			
6. Transporter 2 Company Name		Phone:			
7. Designated Facility Name and Site Address SKB Rosemount Industrial Waste Facility 13425 Courthouse Blvd. Rosemount, MN 55068		651-438-1500			
8. U.S. DOT Description (including Proper Shipping Name)		9. Containers No. Type		10. Total Quantity	11. Unit Wt/Vol
a. Non-Hazardous Industrial Waste (Mercury Contaminated Soil <10mg/kg) Job #23-6600 Jesse Wilcox					
b.					
c.					
d.					
13. Additional Descriptions for Materials Listed Above (indicate waste stream Approval # below) a. MI 23-0134 Mercury Contaminated Soil <10mg/kg b. MI c. MI d. MI		14. Special Handling Procedures for Wastes Listed Above			
15. Special Handling Instructions and Additional Information Emergency Contact:		SKB Use Only Load # Scale Wt. Tons/Yds.			
16. GENERATOR'S CERTIFICATION: I hereby declare that the contents of this consignment are fully and accurately described above by proper shipping name and are classified, packed, marked, and labeled, and are in all respects in proper condition for transport by highway according to applicable international and national government regulations.					
Printed/Typed Name Agent for St. Paul Port Authority		Signature Emily Z...		Month 08	Day 14 Year 23
17. Transporter 1 Acknowledged of Receipt of Materials Printed/Typed Name Thomas Padgug...		Signature Thomas Padgug...		Month 08	Day 22 Year 23
18. Transporter 2 Acknowledgement of Receipt of Materials Printed/Typed Name		Signature		Month	Day Year
19. Discrepancy Indication Space					
20. Facility Owner or Operator Certification of receipt of non-hazardous materials covered by this Manifest except as noted in Item 19. Printed/Typed Name Signature Month Day Year					

White - Return to Generator

Pink - Transporter

Canary - Facility Copy

Goldenrod - Generator Copy

Industrial-Rosemont  
13425 Courthouse Blvd.  
Rosemont, MN 55068



197 CARL BOLANDER & SONS CO.  
251 STARKEY STREET  
ST. PAUL MN 55107

SITE	TICKET	GRID		WEIGHMASTER	
002	00836949	11		Christina W	
DATE IN	DATE OUT	TIME IN	TIME OUT	VEHICLE	ROLL OFF
08/22/23	08/22/23	15:03	15:03	TP582-1704	23-0134
REFERENCE			ORIGIN		
23-0134			VIN: YAB8937_MN_5AXLES-4		

SCALE 2 GROSS WT 72400 LB Inbound Ticket  
STORED TARE WT 31740 LB  
NET WEIGHT 40660 LB

QTY.	UNIT	DESCRIPTION	RATE	EXTENSION	FEE	TOTAL
20.33	TON	SOIL TON				

This facility will only accept non-hazardous industrial  
recyclables or construction, and demolition waste.

We will not accept any loads containing any  
non-approved wastes or hazardous waste.651-438-1500

Generator: ST PAUL PORT AUTHORITY-HEIGHTS

Address: 2200 Larpenteur Ave E

City/State St Paul, MN 55109

Manifest: 1953464

SKB-WCI 4410

SIGNATURE \_\_\_\_\_

NET AMOUNT

TENDERED

CHANGE

CHECK NO.

Industrial-Rosemont  
13425 Courthouse Blvd.  
Rosemont, MN 55068

197 CARL BOLANDER & SONS CO.  
251 STARKEY STREET  
ST. PAUL MN 55107

SITE	TICKET	GRID		WEIGHMASTER	
002	00836949	11		Christina W	
DATE IN	DATE OUT	TIME IN	TIME OUT	VEHICLE	ROLL OFF
08/22/23	08/22/23	15:03	15:03	TP582-1704	23-0134
REFERENCE			ORIGIN		
23-0134			VIN: YAB8937_MN_5AXLES-4		

SCALE 2 GROSS WT 72400 LB Inbound Ticket  
STORED TARE WT 31740 LB  
NET WEIGHT 40660 LB

QTY.	UNIT	DESCRIPTION	RATE	EXTENSION	FEE	TOTAL
20.33	TON	SOIL TON				

This facility will only accept non-hazardous industrial  
recyclables or construction, and demolition waste.

We will not accept any loads containing any  
non-approved wastes or hazardous waste.651-438-1500

Generator: ST PAUL PORT AUTHORITY-HEIGHTS

Address: 2200 Larpenteur Ave E

City/State St Paul, MN 55109

Manifest: 1953464

SKB-WCI 4410

SIGNATURE \_\_\_\_\_

NET AMOUNT

TENDERED

CHANGE

CHECK NO.



# SKB Rosemount Industrial Waste Facility

1953468

Shipping Manifest		1. Generator's US EPA ID No. (if any)		2. Page 1 of page(s)	
3. Generator's Name and Facility Address St. Paul Port Authority 2200 Larpenteur Ave E, St. Paul, MN 55109		Mailing Address St. Paul Port Authority The Heights - Former Hillcrest 400 Wabasha St. N, Ste. #240, St. Paul, MN 55102			
4. Generator's Phone (651) 204-6241		Fax (651) 223-5198			
5. Transporter 1 Company Name		Phone:			
6. Transporter 2 Company Name		Phone:			
7. Designated Facility Name and Site Address		SKB Rosemount Industrial Waste Facility 13425 Courthouse Blvd. Rosemount, MN 55068 651-438-1500			
8. U.S. DOT Description (including Proper Shipping Name)		9. Containers		10. Total Quantity	11. Unit Wt/Vol
		No.	Type		
a. Non-Hazardous Industrial Waste (Mercury Contaminated Soil <10mg/kg) Job #23-6600 Jesse Wilcox					
b.					
c.					
d.					
13. Additional Descriptions for Materials Listed Above (Indicate waste stream Approval # below)		14. Special Handling Procedures for Wastes Listed Above			
a. MI 23-0134 Mercury Contaminated Soil <10mg/kg					
b. MI					
c. MI					
d. MI					
15. Special Handling Instructions and Additional Information		SKB Use Only			
Emergency Contact:		Load #			
		Scale Wt.			
		Tons/Yds.			
16. GENERATOR'S CERTIFICATION: I hereby declare that the contents of this consignment are fully and accurately described above by proper shipping name and are classified, packed, marked, and labeled, and are in all respects in proper condition for transport by highway according to applicable international and national government regulations.					
Printed/Typed Name Agent for St. Paul Port Authority		Signature Emily Ziegler		Month Day Year 10 8 14 23	
17. Transporter 1 Acknowledged Receipt of Materials		Signature ABD		Month Day Year 10 8 22 23	
18. Transporter 2 Acknowledgement of Receipt of Materials		Signature		Month Day Year	
Printed/Typed Name		Signature		Month Day Year	
19. Discrepancy Indication Space					
20. Facility Owner or Operator: Certification of receipt of non-hazardous materials covered by this Manifest except as noted in Item 19.					
Printed/Typed Name		Signature		Month Day Year 11 22 23	

White - Return to Generator

Canary - Facility Copy

Pink - Transporter

Goldenrod - Generator Copy



Industrial-Rosemont  
13425 Courthouse Blvd.  
Rosemont, MN 55068

197 CARL BOLANDER & SONS CO.  
251 STARKEY STREET  
ST. PAUL MN 55107



SITE	TICKET	GRID		WEIGHMASTER	
002	00836952	11		SUE M	
DATE IN	DATE OUT	TIME IN	TIME OUT	VEHICLE	ROLL OFF
08/22/23	08/22/23	15:07	15:07	ST64-1702	23-0134
REFERENCE			ORIGIN		
23-0134			VIN: PAP9255_MN_SAXLES		

SCALE 3 GROSS WT 72460 LB Inbound Ticket

STORED TARE WT 35020 LB

NET WEIGHT 37440 LB

QTY.	UNIT	DESCRIPTION	RATE	EXTENSION	FEE	TOTAL
18.72	TON	SOIL TON				

This facility will only accept non-hazardous industrial  
recyclables or construction, and demolition waste.

We will not accept any loads containing any  
non-approved wastes or hazardous waste.651-438-1500

Generator: ST PAUL PORT AUTHORITY-HEIGHTS

Address: 2200 Larpenteur Ave E

City/State St Paul, MN 55109

Manifest #: 1953468

SIGNATURE \_\_\_\_\_

NET AMOUNT

TENDERED

CHANGE

CHECK NO.

Industrial-Rosemont  
13425 Courthouse Blvd.  
Rosemont, MN 55068

197 CARL BOLANDER & SONS CO.  
251 STARKEY STREET  
ST. PAUL MN 55107

SITE	TICKET	GRID		WEIGHMASTER	
002	00836952	11		SUE M	
DATE IN	DATE OUT	TIME IN	TIME OUT	VEHICLE	ROLL OFF
08/22/23	08/22/23	15:07	15:07	ST64-1702	23-0134
REFERENCE			ORIGIN		
23-0134			VIN: PAP9255_MN_SAXLES		

SCALE 3 GROSS WT 72460 LB Inbound Ticket

STORED TARE WT 35020 LB

NET WEIGHT 37440 LB

QTY.	UNIT	DESCRIPTION	RATE	EXTENSION	FEE	TOTAL
18.72	TON	SOIL TON				

This facility will only accept non-hazardous industrial  
recyclables or construction, and demolition waste.

We will not accept any loads containing any  
non-approved wastes or hazardous waste.651-438-1500

Generator: ST PAUL PORT AUTHORITY-HEIGHTS

Address: 2200 Larpenteur Ave E

City/State St Paul, MN 55109

Manifest: 1953468

SKB-WCI 4410

SIGNATURE \_\_\_\_\_

NET AMOUNT

TENDERED

CHANGE

CHECK NO.



# SKB Rosemount Industrial Waste Facility

1953460

Shipping Manifest		1. Generator's US EPA ID No. (if any)		2. Page 1 of page(s)	
3. Generator's Name and Facility Address St. Paul Port Authority 2200 Larpentour Ave E, St. Paul, MN 55109		Mailing Address St. Paul Port Authority The Heights - Former Hillcrest 400 Wabasha St. N, Ste. #240, St. Paul, MN 55102 Fax (651) 223-5198			
4. Generator's Phone (651) 204-6241		Phone: 612-987-4615			
5. Transporter 1 Company Name ONYX Transport LLC		Phone:			
6. Transporter 2 Company Name		Phone:			
7. Designated Facility Name and Site Address SKB Rosemount Industrial Waste Facility 13425 Courthouse Blvd. Rosemount, MN 55068		651-438-1500			
8. U.S. DOT Description (including Proper Shipping Name)		9. Containers No. Type		10. Total Quantity	11. Unit Wt/Vol
a. Non-Hazardous Industrial Waste (Mercury Contaminated Soil <10mg/kg) Job #23-6600 Jesse Wilcox					
b.					
c.					
d.					
13. Additional Descriptions for Materials Listed Above (indicate waste stream Approval # below) a. MI 23-0134 Mercury Contaminated Soil <10mg/kg b. MI c. MI d. MI		14. Special Handling Procedures for Wastes Listed Above			
15. Special Handling Instructions and Additional Information Emergency Contact:		SKB Use Only Load # Scale Wt. Tons/Yds.			
16. GENERATOR'S CERTIFICATION: I hereby declare that the contents of this consignment are fully and accurately described above by proper shipping name and are classified, packed, marked, and labeled, and are in all respects in proper condition for transport by highway according to applicable international and national government regulations.					
Printed/Typed Name Agent for St. Paul Port Authority		Signature Emily Z...		Month Day Year 10/8/14/23	
17. Transporter 1 Acknowledged Receipt of Materials Printed/Typed Name Dennis Rodgers		Signature Dennis Rodgers		Month Day Year 10/8/22/23	
18. Transporter 2 Acknowledgement of Receipt of Materials Printed/Typed Name		Signature		Month Day Year	
19. Discrepancy Indication Space					
20. Facility Owner or Operator: Certification of receipt of non-hazardous materials covered by this Manifest except as noted in Item 19.					
Printed/Typed Name Dane		Signature Dane		Month Day Year 8/22/23	

White - Return to Generator

Pink - Transporter

Canary - Facility Copy

Goldenrod - Generator Copy

Industrial-Rosemont  
13425 Courthouse Blvd.  
Rosemount, MN 55068



197 CARL BOLANDER & SONS CO.  
251 STARKEY STREET  
ST. PAUL MN 55107

SITE	TICKET	GRID		WEIGHMASTER	
002	00836953	11		DAVID	
DATE IN	DATE OUT	TIME IN	TIME OUT	VEHICLE	ROLL OFF
08/22/23	08/22/23	15:07	15:07	OT112-2000	23-0134
REFERENCE		ORIGIN			
23-0134		VIN: YTD7064_MN_5AXLES-4			

SCALE 1 GROSS WT 73840 LB  
STORED TARE WT 34100 LB  
NET WEIGHT 39740 LB

Inbound Ticket

QTY.	UNIT	DESCRIPTION	RATE	EXTENSION	FEE	TOTAL
19.87	TON	SOIL TON				

This facility will only accept non-hazardous industrial  
recyclables or construction, and demolition waste.

We will not accept any loads containing any  
non-approved wastes or hazardous waste.651-438-1500

Generator: ST PAUL PORT AUTHORITY-HEIGHTS

Address: 2200 Larpenteur Ave E

City/State: St Paul, MN 55109

Manifest: 1953460

SKB-WCI 4410

SIGNATURE \_\_\_\_\_

NET AMOUNT
TENDERED
CHANGE
CHECK NO.

Industrial-Rosemont  
13425 Courthouse Blvd.  
Rosemount, MN 55068

197 CARL BOLANDER & SONS CO.  
251 STARKEY STREET  
ST. PAUL MN 55107

SITE		TICKET		GRID		WEIGHMASTER	
002		00836953		11		DAVID	
DATE IN		DATE OUT		TIME IN	TIME OUT	VEHICLE	ROLL OFF
08/22/23		08/22/23		15:07	15:07	OT112-2000	23-0134
REFERENCE				ORIGIN			
23-0134				VIN: YTD7064_MN_5AXLES-4			

SCALE 1 GROSS WT 73840 LB  
STORED TARE WT 34100 LB  
NET WEIGHT 39740 LB

Inbound Ticket

QTY.	UNIT	DESCRIPTION	RATE	EXTENSION	FEE	TOTAL
19.87	TON	SOIL TON				

This facility will only accept non-hazardous industrial  
recyclables or construction, and demolition waste.

We will not accept any loads containing any  
non-approved wastes or hazardous waste.651-438-1500

Generator: ST PAUL PORT AUTHORITY-HEIGHTS

Address: 2200 Larpenteur Ave E

City/State: St Paul, MN 55109

Manifest: 1953460

SKB-WCI 4410

SIGNATURE \_\_\_\_\_

NET AMOUNT
TENDERED
CHANGE
CHECK NO.



# SKB Rosemount Industrial Waste Facility

1953463

Shipping Manifest		1. Generator's US EPA ID No. (if any)		2. Page 1 of page(s)	
3. Generator's Name and Facility Address St. Paul Port Authority 2200 Larpenteur Ave E, St. Paul, MN 55109		Mailing Address St. Paul Port Authority The Heights - Former Hillcrest 400 Wabasha St. N, Ste. #240, St. Paul, MN 55102 Fax (651) 223-5198			
4. Generator's Phone (651) 204-6241		Phone: 612-786-2576			
5. Transporter 1 Company Name <i>Schickel LLC</i>		Phone:			
6. Transporter 2 Company Name		Phone:			
7. Designated Facility Name and Site Address SKB Rosemount Industrial Waste Facility 13425 Courthouse Blvd. Rosemount, MN 55068		651-438-1500			
8. U.S. DOT Description (including Proper Shipping Name)		9. Containers No. Type		10. Total Quantity	11. Unit Wt/Vol
a. Non-Hazardous Industrial Waste (Mercury Contaminated Soil <10mg/kg) Job #23-6600 Jesse Wilcox					
b.					
c.					
d.					
13. Additional Descriptions for Materials Listed Above (indicate waste stream Approval # below) a. MI 23-0134 Mercury Contaminated Soil <10mg/kg b. MI c. MI d. MI		14. Special Handling Procedures for Wastes Listed Above			
15. Special Handling Instructions and Additional Information Emergency Contact:		SKB Use Only Load # Scale Wt. Tons/Yds.			
16. GENERATOR'S CERTIFICATION: I hereby declare that the contents of this consignment are fully and accurately described above by proper shipping name and are classified, packed, marked, and labeled, and are in all respects in proper condition for transport by highway according to applicable international and national government regulations.					
Printed/Typed Name Agent for St. Paul Port Authority		Signature <i>Emily I...</i>		Month 10	Day 14
17. Transporter 1 Acknowledged Receipt of Materials Printed/Typed Name <i>Walt N</i>		Signature <i>Walt N</i>		Year 2013	
18. Transporter 2 Acknowledged Receipt of Materials Printed/Typed Name		Signature		Month 10	Day 22
19. Discrepancy Indication Space		Year 2013			
20. Facility Owner or Operator: Certification of receipt of non-hazardous materials covered by this Manifest except as noted in Item 19.					
Printed/Typed Name <i>Dane</i>		Signature <i>Dane</i>		Month 10	Day 22
				Year 2013	

White - Return to Generator

Pink - Transporter

Canary - Facility Copy

Goldenrod - Generator Copy

Industrial-Rosemont  
13425 Courthouse Blvd.  
Rosemount, MN 55068



197 CARL BOLANDER & SONS CO.  
251 STARKEY STREET  
ST. PAUL MN 55107

SITE		TICKET		GRID		WEIGHMASTER	
002		00836956		11		DAVID	
DATE IN		DATE OUT		TIME IN	TIME OUT	VEHICLE	ROLL OFF
08/22/23		08/22/23		15:09	15:09	SCH92-1603	23-0134
REFERENCE				ORIGIN			
23-0134				VIN: YTE1841_MN_5AXLES			

SCALE 1 GROSS WT 77200 LB  
STORED TARE WT 33960 LB  
NET WEIGHT 43240 LB

Inbound Ticket

QTY.	UNIT	DESCRIPTION	RATE	EXTENSION	FEE	TOTAL
21.62	TON	SOIL TON				

This facility will only accept non-hazardous industrial  
recyclables or construction, and demolition waste.

We will not accept any loads containing any  
non-approved wastes or hazardous waste.651-438-1500

Generator: ST PAUL PORT AUTHORITY-HEIGHTS

Address: 2200 Larpenteur Ave E

City/State: St Paul, MN 55109

Manifest: 1953463

SKB-WCI 4410

SIGNATURE \_\_\_\_\_

NET AMOUNT
TENDERED
CHANGE
CHECK NO.

Industrial-Rosemont  
13425 Courthouse Blvd.  
Rosemount, MN 55068

197 CARL BOLANDER & SONS CO.  
251 STARKEY STREET  
ST. PAUL MN 55107

SITE		TICKET		GRID		WEIGHMASTER	
002		00836956		11		DAVID	
DATE IN	DATE OUT	TIME IN	TIME OUT	VEHICLE		ROLL OFF	
08/22/23	08/22/23	15:09	15:09	SCH92-1603		23-0134	
REFERENCE				ORIGIN			
23-0134				VIN: YTE1841_MN_5AXLES			

SCALE 1 GROSS WT 77200 LB  
STORED TARE WT 33960 LB  
NET WEIGHT 43240 LB

Inbound Ticket

QTY.	UNIT	DESCRIPTION	RATE	EXTENSION	FEE	TOTAL
21.62	TON	SOIL TON				

This facility will only accept non-hazardous industrial  
recyclables or construction, and demolition waste.

We will not accept any loads containing any  
non-approved wastes or hazardous waste.651-438-1500

Generator: ST PAUL PORT AUTHORITY-HEIGHTS

Address: 2200 Larpenteur Ave E

City/State: St Paul, MN 55109

Manifest: 1953463

SKB-WCI 4410

SIGNATURE \_\_\_\_\_

NET AMOUNT
TENDERED
CHANGE
CHECK NO.



# SKB Rosemount Industrial Waste Facility

1953465

Shipping Manifest		1. Generator's US EPA ID No. (if any)		2. Page 1 of page(s)	
3. Generator's Name and Facility Address St. Paul Port Authority 2200 Larpenteur Ave E, St. Paul, MN 55109		Mailing Address St. Paul Port Authority The Heights - Former Hillcrest 400 Wabasha St. N, Ste. #240, St. Paul, MN 55102 Fax (651) 223-5198			
4. Generator's Phone (651) 204-6241					
5. Transporter 1 Company Name <i>Paul</i>		Phone:			
6. Transporter 2 Company Name		Phone:			
7. Designated Facility Name and Site Address SKB Rosemount Industrial Waste Facility 13425 Courthouse Blvd. Rosemount, MN 55068		651-438-1500			
8. U.S. DOT Description (including Proper Shipping Name)		9. Containers No. Type		10. Total Quantity	11. Unit Wt/Vol
a. Non-Hazardous Industrial Waste (Mercury Contaminated Soil <10mg/kg) Job #23-6600 Jesse Wilcox					
b.					
c.					
d.					
13. Additional Descriptions for Materials Listed Above (indicate waste stream Approval # below) a. MI 23-0134 Mercury Contaminated Soil <10mg/kg b. MI c. MI d. MI		14. Special Handling Procedures for Wastes Listed Above			
15. Special Handling Instructions and Additional Information Emergency Contact:		SKB Use Only Load # _____ Scale Wt. _____ Tons/Yds. _____			
16. GENERATOR'S CERTIFICATION: I hereby declare that the contents of this consignment are fully and accurately described above by proper shipping name and are classified, packed, marked, and labeled, and are in all respects in proper condition for transport by highway according to applicable international and national government regulations.					
Printed/Typed Name Agent for St. Paul Port Authority		Signature <i>Emily Z...</i>		Month 10	Day 14
17. Transporter 1 Acknowledged Receipt of Materials		Signature <i>Paul</i>		Year 23	
Printed/Typed Name		Signature		Month	Day
18. Transporter 2 Acknowledgement of Receipt of Materials		Signature		Month	Day
Printed/Typed Name		Signature		Month	Day
19. Discrepancy Indication Space					
20. Facility Owner or Operator - Certification of receipt of non-hazardous materials covered by this Manifest except as noted in Item 19.					
Printed/Typed Name <i>Dave</i>		Signature <i>Dave</i>		Month 8	Day 22
				Year 23	

White - Return to Generator

Pink - Transporter

Canary - Facility Copy

Goldenrod - Generator Copy

Industrial-Rosemont  
13425 Courthouse Blvd.  
Rosemount, MN 55068



197 CARL BOLANDER & SONS CO.  
251 STARKEY STREET  
ST. PAUL MN 55107

SITE	TICKET	GRID		WEIGHMASTER	
002	00836958	11		DAVID	
DATE IN	DATE OUT	TIME IN	TIME OUT	VEHICLE	ROLL OFF
08/22/23	08/22/23	15:11	15:11	PT8-2079	23-0134
REFERENCE			ORIGIN		
23-0134			VIN: YTA3840_MN_5ALXES		

SCALE 1 GROSS WT 77460 LB Inbound Ticket  
STORED TARE WT 33320 LB  
NET WEIGHT 44140 LB

QTY.	UNIT	DESCRIPTION	RATE	EXTENSION	FEE	TOTAL
22.07	TON	SOIL TON				

This facility will only accept non-hazardous industrial  
recyclables or construction, and demolition waste.

We will not accept any loads containing any  
non-approved wastes or hazardous waste.651-438-1500

Generator: ST PAUL PORT AUTHORITY-HEIGHTS

Address: 2200 Larpenteur Ave E

City/State: St Paul, MN 55109

Manifest: 1953465

SKB-WCI 4410

SIGNATURE \_\_\_\_\_

NET AMOUNT
TENDERED
CHANGE
CHECK NO.

Industrial-Rosemont  
13425 Courthouse Blvd.  
Rosemount, MN 55068

197 CARL BOLANDER & SONS CO.  
251 STARKEY STREET  
ST. PAUL MN 55107

SITE	TICKET	GRID		WEIGHMASTER	
002	00836958	11		DAVID	
DATE IN	DATE OUT	TIME IN	TIME OUT	VEHICLE	ROLL OFF
08/22/23	08/22/23	15:11	15:11	PT8-2079	23-0134
REFERENCE			ORIGIN		
23-0134			VIN: YTA3840_MN_5ALXES		

SCALE 1 GROSS WT 77460 LB Inbound Ticket  
STORED TARE WT 33320 LB  
NET WEIGHT 44140 LB

QTY.	UNIT	DESCRIPTION	RATE	EXTENSION	FEE	TOTAL
22.07	TON	SOIL TON				

This facility will only accept non-hazardous industrial  
recyclables or construction, and demolition waste.

We will not accept any loads containing any  
non-approved wastes or hazardous waste.651-438-1500

Generator: ST PAUL PORT AUTHORITY-HEIGHTS

Address: 2200 Larpenteur Ave E

City/State: St Paul, MN 55109

Manifest: 1953465

SKB-WCI 4410

SIGNATURE \_\_\_\_\_

NET AMOUNT
TENDERED
CHANGE
CHECK NO.





# SKB Rosemount Industrial Waste Facility

1953466

Shipping Manifest		1. Generator's US EPA ID No. (if any)		2. Page 1 of page(s)	
3. Generator's Name and Facility Address St. Paul Port Authority 2200 Larpenteur Ave E, St. Paul, MN 55109		Mailing Address St. Paul Port Authority The Heights - Former Hillcrest 400 Wabasha St. N, Ste. #240, St. Paul, MN 55102			
4. Generator's Phone (651) 204-6241		Fax (651) 223-5198			
5. Transporter 1 Company Name <b>AJ Trucking</b>		Phone:			
6. Transporter 2 Company Name		Phone:			
7. Designated Facility Name and Site Address SKB Rosemount Industrial Waste Facility 13425 Courthouse Blvd. Rosemount, MN 55068		651-438-1500			
8. U.S. DOT Description (including Proper Shipping Name)		9. Containers No. Type		10. Total Quantity	11. Unit Wt/Vol
a. Non-Hazardous Industrial Waste (Mercury Contaminated Soil <10mg/kg) Job #23-6600 Jesse Wilcox					
b.					
c.					
d.					
13. Additional Descriptions for Materials Listed Above (indicate waste stream Approval # below) a. MI 23-0134 Mercury Contaminated Soil <10mg/kg b. MI c. MI d. MI		14. Special Handling Procedures for Wastes Listed Above			
15. Special Handling Instructions and Additional Information Emergency Contact:		SKB Use Only Load # Scale Wt. Tons/Yds.			
16. GENERATOR'S CERTIFICATION: I hereby declare that the contents of this consignment are fully and accurately described above by proper shipping name and are classified, packed, marked, and labeled, and are in all respects in proper condition for transport by highway according to applicable international and national government regulations.					
Printed/Typed Name Agent for St. Paul Port Authority		Signature <b>Emily 27</b>		Month Day Year <b>10 8 11 4 23</b>	
17. Transporter 1 Acknowledged of Receipt of Materials		Printed/Typed Name <b>Mario Ponce</b>		Signature <b>[Signature]</b>	
18. Transporter 2 Acknowledgement of Receipt of Materials		Printed/Typed Name		Signature	
19. Discrepancy Indication Space		Month Day Year			
20. Facility Owner or Operator: Certification of receipt of non-hazardous materials covered by this Manifest except as noted in Item 19.					
Printed/Typed Name <b>Dave</b>		Signature <b>Dave</b>		Month Day Year <b>10 22 23</b>	

White - Return to Generator

Canary - Facility Copy

Pink - Transporter

Goldenrod - Generator Copy

Industrial-Rosemont  
13425 Courthouse Blvd.  
Rosemount, MN 55068



197 CARL BOLANDER & SONS CO.  
251 STARKEY STREET  
ST. PAUL MN 55107

SITE	TICKET	GRID		WEIGHMASTER	
002	00836959	11		DAVID	
DATE IN	DATE OUT	TIME IN	TIME OUT	VEHICLE	ROLL OFF
08/22/23	08/22/23	15:12	15:12	AJ455-1904	23-0134
REFERENCE			ORIGIN		
23-0134			VIN: YTE0260_MN_6AXELS		

SCALE 1 GROSS WT 77820 LB Inbound Ticket  
STORED TARE WT 33020 LB  
NET WEIGHT 44800 LB

QTY.	UNIT	DESCRIPTION	RATE	EXTENSION	FEE	TOTAL
22.40	TON	SOIL TON				

This facility will only accept non-hazardous industrial  
recyclables or construction, and demolition waste.

We will not accept any loads containing any  
non-approved wastes or hazardous waste.651-438-1500

Generator: ST PAUL PORT AUTHORITY-HEIGHTS

Address: 2200 Larpenteur Ave E

City/State St Paul, MN 55109

Manifest: 1953466

SKB-WCI4410

SIGNATURE \_\_\_\_\_

NET AMOUNT

TENDERED

CHANGE

CHECK NO.

Industrial-Rosemont  
13425 Courthouse Blvd.  
Rosemount, MN 55068

197 CARL BOLANDER & SONS CO.  
251 STARKEY STREET  
ST. PAUL MN 55107

SITE	TICKET	GRID		WEIGHMASTER	
002	00836959	11		DAVID	
DATE IN	DATE OUT	TIME IN	TIME OUT	VEHICLE	ROLL OFF
08/22/23	08/22/23	15:12	15:12	AJ455-1904	23-0134
REFERENCE			ORIGIN		
23-0134			VIN: YTE0260_MN_6AXELS		

SCALE 1 GROSS WT 77820 LB Inbound Ticket  
STORED TARE WT 33020 LB  
NET WEIGHT 44800 LB

QTY.	UNIT	DESCRIPTION	RATE	EXTENSION	FEE	TOTAL
22.40	TON	SOIL TON				

This facility will only accept non-hazardous industrial  
recyclables or construction, and demolition waste.

We will not accept any loads containing any  
non-approved wastes or hazardous waste.651-438-1500

Generator: ST PAUL PORT AUTHORITY-HEIGHTS

Address: 2200 Larpenteur Ave E

City/State St Paul, MN 55109

Manifest: 1953466

SKB-WCI4410

SIGNATURE \_\_\_\_\_

NET AMOUNT

TENDERED

CHANGE

CHECK NO.



# SKB Rosemount Industrial Waste Facility

1953462

Shipping Manifest		1. Generator's US EPA ID No. (if any)		2. Page 1 of page(s)	
3. Generator's Name and Facility Address St. Paul Port Authority 2200 Larpenteur Ave E, St. Paul, MN 55109		Mailing Address St. Paul Port Authority The Heights - Former Hillcrest 400 Wabasha St. N, Ste. #240, St. Paul, MN 55102 Fax (651) 223-5198			
4. Generator's Phone (651) 204-6241					
5. Transporter 1 Company Name <i>Ken Roenen</i>		Phone:			
6. Transporter 2 Company Name		Phone:			
7. Designated Facility Name and Site Address SKB Rosemount Industrial Waste Facility 13425 Courthouse Blvd. Rosemount, MN 55068		651-438-1500			
8. U.S. DOT Description (including Proper Shipping Name)		9. Containers No. Type		10. Total Quantity	11. Unit Wt/Vol
a. Non-Hazardous Industrial Waste (Mercury Contaminated Soil <10mg/kg) Job #23-6600 Jesse Wilcox					
b.					
c.					
d.					
13. Additional Descriptions for Materials Listed Above (indicate waste stream Approval # below) a. MI 23-0134 Mercury Contaminated Soil <10mg/kg b. MI c. MI d. MI		14. Special Handling Procedures for Wastes Listed Above			
15. Special Handling Instructions and Additional Information Emergency Contact:		SKB Use Only Load # _____ Scale Wt. _____ Tons/Yds. _____			
16. GENERATOR'S CERTIFICATION: I hereby declare that the contents of this consignment are fully and accurately described above by proper shipping name and are classified, packed, marked, and labeled, and are in all respects in proper condition for transport by highway according to applicable international and national government regulations.					
Printed/Typed Name Agent for St. Paul Port Authority		Signature <i>Emily</i>		Month 08	Day 14
17. Transporter 1 Acknowledgement of Receipt of Materials Printed/Typed Name		Signature		Year 2023	
18. Transporter 2 Acknowledgement of Receipt of Materials Printed/Typed Name		Signature		Month 08	Day 22
				Year 2023	
19. Discrepancy Indication Space					
20. Facility Owner or Operator: Certification of receipt of non-hazardous materials covered by this Manifest except as noted in Item 19.					
Printed/Typed Name <i>Dave</i>		Signature <i>Dave</i>		Month 08	Day 22
				Year 2023	

White - Return to Generator

Canary - Facility Copy

Pink - Transporter

Goldenrod - Generator Copy

Industrial-Rosemont  
13425 Courthouse Blvd.  
Rosemount, MN 55068

197 CARL BOLANDER & SONS CO.  
251 STARKEY STREET  
ST. PAUL MN 55107



SITE	TICKET	GRID		WEIGHMASTER	
002	00836963	11		DAVID	
DATE IN	DATE OUT	TIME IN	TIME OUT	VEHICLE	ROLL OFF
08/22/23	08/22/23	15:15	15:15	K&K10-718	23-0134
REFERENCE		ORIGIN			
23-0134		VIN: YTD7620_MN_6AXLES			

SCALE 1 GROSS WT 78660 LB  
STORED TARE WT 35280 LB  
NET WEIGHT 43380 LB

Inbound Ticket

QTY.	UNIT	DESCRIPTION	RATE	EXTENSION	FEE	TOTAL
21.69	TON	SOIL TON				

This facility will only accept non-hazardous industrial  
recyclables or construction, and demolition waste.

We will not accept any loads containing any  
non-approved wastes or hazardous waste.651-438-1500

Generator: ST PAUL PORT AUTHORITY-HEIGHTS

Address: 2200 Larpenteur Ave E

City/State: St Paul, MN 55109

Manifest: 1953462

SKB-WCI 4410

SIGNATURE \_\_\_\_\_

NET AMOUNT
TENDERED
CHANGE
CHECK NO.

Industrial-Rosemont  
13425 Courthouse Blvd.  
Rosemount, MN 55068

197 CARL BOLANDER & SONS CO.  
251 STARKEY STREET  
ST. PAUL MN 55107

SITE		TICKET		GRID		WEIGHMASTER	
002		00836963		11		DAVID	
DATE IN		DATE OUT		TIME IN	TIME OUT	VEHICLE	ROLL OFF
08/22/23		08/22/23		15:15	15:15	K&K10-718	23-0134
REFERENCE				ORIGIN			
23-0134				VIN: YTD7620_MN_6AXLES			

SCALE 1 GROSS WT 78660 LB  
STORED TARE WT 35280 LB  
NET WEIGHT 43380 LB

Inbound Ticket

QTY.	UNIT	DESCRIPTION	RATE	EXTENSION	FEE	TOTAL
21.69	TON	SOIL TON				

This facility will only accept non-hazardous industrial  
recyclables or construction, and demolition waste.

We will not accept any loads containing any  
non-approved wastes or hazardous waste.651-438-1500

Generator: ST PAUL PORT AUTHORITY-HEIGHTS

Address: 2200 Larpenteur Ave E

City/State: St Paul, MN 55109

Manifest: 1953462

SKB-WCI 4410

SIGNATURE \_\_\_\_\_

NET AMOUNT
TENDERED
CHANGE
CHECK NO.



# SKB Rosemount Industrial Waste Facility

1953469

Shipping Manifest		1. Generator's US EPA ID No. (if any)		2. Page 1 of page(s)		
3. Generator's Name and Facility Address St. Paul Port Authority 2200 Larpenteur Ave E, St. Paul, MN 55109		Mailing Address St. Paul Port Authority The Heights - Former Hillcrest 400 Wabasha St. N, Ste. #240, St. Paul, MN 55102 Fax (651) 223-5198				
4. Generator's Phone (651) 204-6241						
5. Transporter 1 Company Name <i>E+I</i>		Phone:				
6. Transporter 2 Company Name		Phone:				
7. Designated Facility Name and Site Address		SKB Rosemount Industrial Waste Facility 13425 Courthouse Blvd. Rosemount, MN 55068 651-438-1500				
8. U.S. DOT Description (including Proper Shipping Name)		9. Containers No. Type		10. Total Quantity	11. Unit Wt/Vol	12. Waste Profile Sheet #
a. Non-Hazardous Industrial Waste (Mercury Contaminated Soil <10mg/kg) Job #23-6600 Jesse Wilcox						
b.						
c.						
d.						
13. Additional Descriptions for Materials Listed Above (indicate waste stream Approval # below)		14. Special Handling Procedures for Wastes Listed Above				
a. MI 23-0134 Mercury Contaminated Soil <10mg/kg						
b. MI						
c. MI						
d. MI						
15. Special Handling Instructions and Additional Information Emergency Contact:		SKB Use Only Load # _____ Scale Wt. _____ Tons/Yds. _____				
16. GENERATOR'S CERTIFICATION: I hereby declare that the contents of this consignment are fully and accurately described above by proper shipping name and are classified, packed, marked, and labeled, and are in all respects in proper condition for transport by highway according to applicable international and national government regulations.						
Printed/Typed Name Agent for St. Paul Port Authority		Signature <i>Emily Zing</i>		Month 10	Day 8	Year 2023
17. Transporter 1 Acknowledged Receipt of Materials		Signature <i>[Signature]</i>		Month	Day	Year
Printed/Typed Name <i>Sam Y</i>		Signature				
18. Transporter 2 Acknowledgement of Receipt of Materials		Signature		Month	Day	Year
Printed/Typed Name		Signature				
19. Discrepancy Indication Space						
20. Facility Owner or Operator: Certification of receipt of non-hazardous materials covered by this Manifest except as noted in Item 19.						
Printed/Typed Name <i>BH</i>		Signature <i>[Signature]</i>		Month 8	Day 22	Year 2023

White - Return to Generator

Pink - Transporter

Canary - Facility Copy

Goldenrod - Generator Copy

Industrial-Rosemont  
13425 Courthouse Blvd.  
Rosemount, MN 55068



197 CARL BOLANDER & SONS CO.  
251 STARKEY STREET  
ST. PAUL MN 55107

SITE	TICKET	GRID		WEIGHMASTER	
002	00836964	11		BROOKE H	
DATE IN	DATE OUT	TIME IN	TIME OUT	VEHICLE	ROLL OFF
08/22/23	08/22/23	15:16	15:16	ETI10-118	23-0134
REFERENCE			ORIGIN		
23-0134			VIN: PAU6577_MN_6AXELS		

SCALE 2 GROSS WT 77980 LB  
STORED TARE WT 37380 LB  
NET WEIGHT 40600 LB

Inbound Ticket

QTY.	UNIT	DESCRIPTION	RATE	EXTENSION	FEE	TOTAL
20.30	TON	SOIL TON				

This facility will only accept non-hazardous industrial  
recyclables or construction, and demolition waste.

We will not accept any loads containing any  
non-approved wastes or hazardous waste.651-438-1500

Generator: ST PAUL PORT AUTHORITY-HEIGHTS

Address: 2200 Larpenteur Ave E

City/State St Paul, MN 55109

Manifest: 1953469

SKB-WCI 4410

SIGNATURE \_\_\_\_\_

NET AMOUNT
TENDERED
CHANGE
CHECK NO.

Industrial-Rosemont  
13425 Courthouse Blvd.  
Rosemount, MN 55068

197 CARL BOLANDER & SONS CO.  
251 STARKEY STREET  
ST. PAUL MN 55107

SITE	TICKET	GRID		WEIGHMASTER	
002	00836964	11		BROOKE H	
DATE IN	DATE OUT	TIME IN	TIME OUT	VEHICLE	ROLL OFF
08/22/23	08/22/23	15:16	15:16	ETI10-118	23-0134
REFERENCE			ORIGIN		
23-0134			VIN: PAU6577_MN_6AXELS		

SCALE 2 GROSS WT 77980 LB  
STORED TARE WT 37380 LB  
NET WEIGHT 40600 LB

Inbound Ticket

QTY.	UNIT	DESCRIPTION	RATE	EXTENSION	FEE	TOTAL
20.30	TON	SOIL TON				

This facility will only accept non-hazardous industrial  
recyclables or construction, and demolition waste.

We will not accept any loads containing any  
non-approved wastes or hazardous waste.651-438-1500

Generator: ST PAUL PORT AUTHORITY-HEIGHTS

Address: 2200 Larpenteur Ave E

City/State St Paul, MN 55109

Manifest: 1953469

SKB-WCI 4410

SIGNATURE \_\_\_\_\_

NET AMOUNT
TENDERED
CHANGE
CHECK NO.



# SKB Rosemount Industrial Waste Facility

1953467

Shipping Manifest		1. Generator's US EPA ID No. (if any)		2. Page 1 of page(s)	
3. Generator's Name and Facility Address St. Paul Port Authority 2200 Larpenteur Ave E, St. Paul, MN 55109		Mailing Address St. Paul Port Authority The Heights - Former Hillcrest 400 Wabasha St. N, Ste. #240, St. Paul, MN 55102 Fax (651) 223-5198			
4. Generator's Phone (651) 204-6241					
5. Transporter 1 Company Name <del>MBB</del> MBB Treble LLC		Phone:			
6. Transporter 2 Company Name		Phone:			
7. Designated Facility Name and Site Address SKB Rosemount Industrial Waste Facility 13425 Courthouse Blvd. Rosemount, MN 55068		651-438-1500			
8. U.S. DOT Description (including Proper Shipping Name)		9. Containers No. Type		10. Total Quantity	11. Unit Wt/Vol
a. Non-Hazardous Industrial Waste (Mercury Contaminated Soil <10mg/kg) Job #23-6600 Jesse Wilcox					
b.					
c.					
d.					
13. Additional Descriptions for Materials Listed Above (indicate waste stream Approval # below) a. MI 23-0134 Mercury Contaminated Soil <10mg/kg b. MI c. MI d. MI		14. Special Handling Procedures for Wastes Listed Above			
15. Special Handling Instructions and Additional Information Emergency Contact:		SKB Use Only Load # Scale Wt. Tons/Yds.			
16. GENERATOR'S CERTIFICATION: I hereby declare that the contents of this consignment are fully and accurately described above by proper shipping name and are classified, packed, marked, and labeled, and are in all respects in proper condition for transport by highway according to applicable international and national government regulations.					
Printed/Typed Name Agent for St. Paul Port Authority		Signature Emily Z...		Month Day Year 10/8/14/23	
17. Transporter 1 Acknowledged Receipt of Materials					
Printed/Typed Name Michael Hartman - Boats		Signature		Month Day Year 10/8/22/23	
18. Transporter 2 Acknowledgement of Receipt of Materials					
Printed/Typed Name		Signature		Month Day Year	
19. Discrepancy Indication Space					
20. Facility Owner or Operator: Certification of receipt of non-hazardous materials covered by this Manifest except as noted in Item 19.					
Printed/Typed Name B.H.		Signature		Month Day Year 8/22/23	

White - Return to Generator

Pink - Transporter

Canary - Facility Copy

Goldenrod - Generator Copy



Industrial-Rosemont  
13425 Courthouse Blvd.  
Rosemont, MN 55068



197 CARL BOLANDER & SONS CO.  
251 STARKEY STREET  
ST. PAUL MN 55107

SITE	TICKET	GRID		WEIGHMASTER	
002	00836966	11		BROOKE H	
DATE IN	DATE OUT	TIME IN	TIME OUT	VEHICLE	ROLL OFF
08/22/23	08/22/23	15:19	15:19	MHB69-1607	23-0134
REFERENCE			ORIGIN		
23-0134			VIN: YTC0957_MN_5AXLES		

SCALE 2 GROSS WT 73680 LB Inbound Ticket  
STORED TARE WT 32620 LB  
NET WEIGHT 41060 LB

QTY.	UNIT	DESCRIPTION	RATE	EXTENSION	FEE	TOTAL
20.53	TON	SOIL TON				

This facility will only accept non-hazardous industrial  
recyclables or construction, and demolition waste.

We will not accept any loads containing any  
non-approved wastes or hazardous waste.651-438-1500

Generator: ST PAUL PORT AUTHORITY-HEIGHTS

Address: 2200 Larpenteur Ave E

City/State St Paul, MN 55109

Manifest: 1953467

SKB-WCI 4410

SIGNATURE \_\_\_\_\_

NET AMOUNT
TENDERED
CHANGE
CHECK NO.

Industrial-Rosemont  
13425 Courthouse Blvd.  
Rosemont, MN 55068

197 CARL BOLANDER & SONS CO.  
251 STARKEY STREET  
ST. PAUL MN 55107

SITE	TICKET	GRID		WEIGHMASTER	
002	00836966	11		BROOKE H	
DATE IN	DATE OUT	TIME IN	TIME OUT	VEHICLE	ROLL OFF
08/22/23	08/22/23	15:19	15:19	MHB69-1607	23-0134
REFERENCE			ORIGIN		
23-0134			VIN: YTC0957_MN_5AXLES		

SCALE 2 GROSS WT 73680 LB Inbound Ticket  
STORED TARE WT 32620 LB  
NET WEIGHT 41060 LB

QTY.	UNIT	DESCRIPTION	RATE	EXTENSION	FEE	TOTAL
20.53	TON	SOIL TON				

This facility will only accept non-hazardous industrial  
recyclables or construction, and demolition waste.

We will not accept any loads containing any  
non-approved wastes or hazardous waste.651-438-1500

Generator: ST PAUL PORT AUTHORITY-HEIGHTS

Address: 2200 Larpenteur Ave E

City/State St Paul, MN 55109

Manifest: 1953467

SKB-WCI 4410

SIGNATURE \_\_\_\_\_

NET AMOUNT
TENDERED
CHANGE
CHECK NO.



# SKB Rosemount Industrial Waste Facility

1953471

Shipping Manifest		1. Generator's US EPA ID No. (if any)		2. Page 1 of page(s)	
3. Generator's Name and Facility Address St. Paul Port Authority 2200 Larpenteur Ave E, St. Paul, MN 55109		Mailing Address St. Paul Port Authority The Heights - Former Hillcrest 400 Wabasha St. N, Ste. #240, St. Paul, MN 55102 Fax (651) 223-5198			
4. Generator's Phone (651) 204-6241		Phone: 651-432-7622			
5. Transporter 1 Company Name <del>ETD</del> ETD		Phone:			
6. Transporter 2 Company Name		Phone:			
7. Designated Facility Name and Site Address		SKB Rosemount Industrial Waste Facility 13425 Courthouse Blvd. Rosemount, MN 55068 651-438-1500			
8. U.S. DOT Description (including Proper Shipping Name)		9. Containers		10. Total Quantity	11. Unit Wt/Vol
		No.	Type		
a. Non-Hazardous Industrial Waste (Mercury Contaminated Soil <10mg/kg) Job #23-6600 Jesse Wilcox					
b.					
c.					
d.					
13. Additional Descriptions for Materials Listed Above (indicate waste stream Approval # below)		14. Special Handling Procedures for Wastes Listed Above			
a. MI 23-0134 Mercury Contaminated Soil <10mg/kg					
b. MI					
c. MI					
d. MI					
15. Special Handling Instructions and Additional Information		SKB Use Only			
Emergency Contact:		Load #			
		Scale Wt.			
		Tons/Yds.			
16. GENERATOR'S CERTIFICATION: I hereby declare that the contents of this consignment are fully and accurately described above by proper shipping name and are classified, packed, marked, and labeled, and are in all respects in proper condition for transport by highway according to applicable international and national government regulations.					
Printed/Typed Name Agent for St. Paul Port Authority		Signature <i>Emily Z...</i>		Month 08	Day 14
				Year 23	
17. Transporter 1 Acknowledged of Receipt of Materials					
Printed/Typed Name <i>Kyle Crandall</i>		Signature <i>Kyle Crandall</i>		Month 08	Day 22
				Year 23	
18. Transporter 2 Acknowledgement of Receipt of Materials					
Printed/Typed Name		Signature		Month	Day
19. Discrepancy Indication Space					
20. Facility Owner or Operator: Certification of receipt of non-hazardous materials covered by this Manifest except as noted in Item 19.					
Printed/Typed Name <i>Dave</i>		Signature <i>Dave</i>		Month 08	Day 22
				Year 23	

White - Return to Generator

Pink - Transporter

Canary - Facility Copy

Goldenrod - Generator Copy

Industrial-Rosemont  
13425 Courthouse Blvd.  
Rosemount, MN 55068



197 CARL BOLANDER & SONS CO.  
251 STARKEY STREET  
ST. PAUL MN 55107

SITE	TICKET	GRID		WEIGHMASTER	
002	00836969	11		DAVID	
DATE IN	DATE OUT	TIME IN	TIME OUT	VEHICLE	ROLL OFF
08/22/23	08/22/23	15:21	15:21	ETI23-616	23-0134
REFERENCE			ORIGIN		
23-0134			VIN: PZA0264_MN_6AXLES		

SCALE 1 GROSS WT 78240 LB Inbound Ticket  
STORED TARE WT 35260 LB  
NET WEIGHT 42980 LB

QTY.	UNIT	DESCRIPTION	RATE	EXTENSION	FEE	TOTAL
21.49	TON	SOIL TON				

This facility will only accept non-hazardous industrial  
recyclables or construction, and demolition waste.

We will not accept any loads containing any  
non-approved wastes or hazardous waste.651-438-1500

Generator: ST PAUL PORT AUTHORITY-HEIGHTS

Address: 2200 Larpenteur Ave E

City/State: St Paul, MN 55109

Manifest: 1953471

SKB-WCI 4410

SIGNATURE \_\_\_\_\_

NET AMOUNT

TENDERED

CHANGE

CHECK NO.

Industrial-Rosemont  
13425 Courthouse Blvd.  
Rosemount, MN 55068

197 CARL BOLANDER & SONS CO.  
251 STARKEY STREET  
ST. PAUL MN 55107

SITE	TICKET	GRID		WEIGHMASTER	
002	00836969	11		DAVID	
DATE IN	DATE OUT	TIME IN	TIME OUT	VEHICLE	ROLL OFF
08/22/23	08/22/23	15:21	15:21	ETI23-616	23-0134
REFERENCE			ORIGIN		
23-0134			VIN: PZA0264_MN_6AXLES		

SCALE 1 GROSS WT 78240 LB Inbound Ticket  
STORED TARE WT 35260 LB  
NET WEIGHT 42980 LB

QTY.	UNIT	DESCRIPTION	RATE	EXTENSION	FEE	TOTAL
21.49	TON	SOIL TON				

This facility will only accept non-hazardous industrial  
recyclables or construction, and demolition waste.

We will not accept any loads containing any  
non-approved wastes or hazardous waste.651-438-1500

Generator: ST PAUL PORT AUTHORITY-HEIGHTS

Address: 2200 Larpenteur Ave E

City/State: St Paul, MN 55109

Manifest: 1953471

SKB-WCI 4410

SIGNATURE \_\_\_\_\_

NET AMOUNT

TENDERED

CHANGE

CHECK NO.



# SKB Rosemount Industrial Waste Facility

1953470

Shipping Manifest		1. Generator's US EPA ID No. (if any)		2. Page 1 of page(s)	
3. Generator's Name and Facility Address St. Paul Port Authority 2200 Larpenteur Ave E, St. Paul, MN 55109		Mailing Address St. Paul Port Authority The Heights - Former Hillcrest 400 Wabasha St. N, Ste. #240, St. Paul, MN 55102 Fax (651) 223-5198			
4. Generator's Phone (651) 204-6241					
5. Transporter 1 Company Name PTY50711C		Phone:			
6. Transporter 2 Company Name		Phone:			
7. Designated Facility Name and Site Address SKB Rosemount Industrial Waste Facility 13425 Courthouse Blvd. Rosemount, MN 55068		651-438-1500			
8. U.S. DOT Description (Including Proper Shipping Name)		9. Containers No. Type		10. Total Quantity	11. Unit Wt/Vol
a. Non-Hazardous Industrial Waste (Mercury Contaminated Soil <10mg/kg) Job #23-6600 Jesse Wilcox					
b.					
c.					
d.					
13. Additional Descriptions for Materials Listed Above (Indicate waste stream Approval # below) a. MI 23-0134 Mercury Contaminated Soil <10mg/kg b. MI c. MI d. MI		14. Special Handling Procedures for Wastes Listed Above			
15. Special Handling Instructions and Additional Information Emergency Contact:		SKB Use Only Load # _____ Scale Wt. _____ Tons/Yds. _____			
16. GENERATOR'S CERTIFICATION: I hereby declare that the contents of this consignment are fully and accurately described above by proper shipping name and are classified, packed, marked, and labeled, and are in all respects in proper condition for transport by highway according to applicable international and national government regulations.					
Printed/Typed Name Agent for St. Paul Port Authority		Signature Emily Z...		Month Day Year 08 14 23	
17. Transporter 1 Acknowledged Receipt of Materials		Signature		Month Day Year	
Printed/Typed Name		Signature		08 22 23	
18. Transporter 2 Acknowledgement of Receipt of Materials		Signature		Month Day Year	
Printed/Typed Name		Signature			
19. Discrepancy Indication Space					
20. Facility Owner or Operator: Certification of receipt of non-hazardous materials covered by this Manifest except as noted in Item 19.					
Printed/Typed Name Dave		Signature Dave		Month Day Year 08 22 23	

White - Return to Generator

Pink - Transporter

Canary - Facility Copy

Goldenrod - Generator Copy

Industrial-Rosemont  
13425 Courthouse Blvd.  
Rosemount, MN 55068

197 CARL BOLANDER & SONS CO.  
251 STARKEY STREET  
ST. PAUL MN 55107



SITE	TICKET	GRID		WEIGHMASTER	
002	00836971	11		DAVID	
DATE IN	DATE OUT	TIME IN	TIME OUT	VEHICLE	ROLL OFF
08/22/23	08/22/23	15:23	15:23	PTY507-402	23-0134
REFERENCE			ORIGIN		
23-0134			VIN: YTE0758_MN_6AXLES		

SCALE 1 GROSS WT 71880 LB  
STORED TARE WT 33940 LB  
NET WEIGHT 37940 LB

Inbound Ticket

QTY.	UNIT	DESCRIPTION	RATE	EXTENSION	FEE	TOTAL
18.97	TON	SOIL TON				

This facility will only accept non-hazardous industrial  
recyclables or construction, and demolition waste.  
We will not accept any loads containing any  
non-approved wastes or hazardous waste.651-438-1500  
Generator: ST PAUL PORT AUTHORITY-HEIGHTS  
Address: 2200 Larpenteur Ave E  
City/State St Paul, MN 55109  
Manifest: 1953470

SKB-WCI4410

SIGNATURE \_\_\_\_\_

NET AMOUNT
TENDERED
CHANGE
CHECK NO.

Industrial-Rosemont  
13425 Courthouse Blvd.  
Rosemount, MN 55068

197 CARL BOLANDER & SONS CO.  
251 STARKEY STREET  
ST. PAUL MN 55107

SITE	TICKET	GRID		WEIGHMASTER	
002	00836971	11		DAVID	
DATE IN	DATE OUT	TIME IN	TIME OUT	VEHICLE	ROLL OFF
08/22/23	08/22/23	15:23	15:23	PTY507-402	23-0134
REFERENCE			ORIGIN		
23-0134			VIN: YTE0758_MN_6AXLES		

SCALE 1 GROSS WT 71880 LB  
STORED TARE WT 33940 LB  
NET WEIGHT 37940 LB

Inbound Ticket

QTY.	UNIT	DESCRIPTION	RATE	EXTENSION	FEE	TOTAL
18.97	TON	SOIL TON				

This facility will only accept non-hazardous industrial  
recyclables or construction, and demolition waste.  
We will not accept any loads containing any  
non-approved wastes or hazardous waste.651-438-1500  
Generator: ST PAUL PORT AUTHORITY-HEIGHTS  
Address: 2200 Larpenteur Ave E  
City/State St Paul, MN 55109  
Manifest: 1953470

SKB-WCI4410

SIGNATURE \_\_\_\_\_

NET AMOUNT
TENDERED
CHANGE
CHECK NO.



# SKB Rosemount Industrial Waste Facility

1953472

Shipping Manifest		1. Generator's US EPA ID No. (if any)		2. Page 1 of page(s)	
3. Generator's Name and Facility Address St. Paul Port Authority 2200 Larpenet Ave E, St. Paul, MN 55109		Mailing Address St. Paul Port Authority The Heights - Former Hillcrest 400 Wabasha St. N, Ste. #240, St. Paul, MN 55102 Fax (651) 223-5198			
4. Generator's Phone (651) 204-6241		Phone:			
5. Transporter 1 Company Name <i>Patriot Trucking</i>		Phone:			
6. Transporter 2 Company Name		Phone:			
7. Designated Facility Name and Site Address SKB Rosemount Industrial Waste Facility 13425 Courthouse Blvd. Rosemount, MN 55068		651-438-1500			
8. U.S. DOT Description (including Proper Shipping Name)		9. Containers No. Type		10. Total Quantity	11. Unit Wt/Vol
a. Non-Hazardous Industrial Waste (Mercury Contaminated Soil <10mg/kg) Job #23-6600 Jesse Wilcox					
b.					
c.					
d.					
13. Additional Descriptions for Materials Listed Above (indicate waste stream Approval # below) a. MI 23-0134 Mercury Contaminated Soil <10mg/kg b. MI c. MI d. MI		14. Special Handling Procedures for Wastes Listed Above			
15. Special Handling Instructions and Additional Information Emergency Contact:		SKB Use Only Load # Scale Wt. Tons/Yds.			
16. GENERATOR'S CERTIFICATION: I hereby declare that the contents of this consignment are fully and accurately described above by proper shipping name and are classified, packed, marked, and labeled, and are in all respects in proper condition for transport by highway according to applicable international and national government regulations.					
Printed/Typed Name Agent for St. Paul Port Authority		Signature <i>Emily Z...</i>		Month 08	Day 14
17. Transporter 1 Acknowledged Receipt of Materials		Signature <i>Larry Abough</i>		Month 08	Day 22
18. Transporter 2 Acknowledgement of Receipt of Materials		Signature		Month	Day
19. Discrepancy Indication Space					
20. Facility Owner or Operator: Certification of receipt of non-hazardous materials covered by this Manifest except as noted in Item 19.					
Printed/Typed Name <i>BH</i>		Signature <i>BH</i>		Month 8	Day 22

White - Return to Generator      Pink - Transporter      Canary - Facility Copy      Goldenrod - Generator Copy

Industrial-Rosemont  
13425 Courthouse Blvd.  
Rosemount, MN 55068



197 CARL BOLANDER & SONS CO.  
251 STARKEY STREET  
ST. PAUL MN 55107

SITE	TICKET	GRID		WEIGHMASTER	
002	00836976	11		BROOKE H	
DATE IN	DATE OUT	TIME IN	TIME OUT	VEHICLE	ROLL OFF
08/22/23	08/22/23	15:28	15:28	PT133-1801	23-0134
REFERENCE			ORIGIN		
23-0134			VIN: YTD9664_MN_5AXLES		

SCALE 2 GROSS WT 76320 LB Inbound Ticket  
STORED TARE WT 35660 LB  
NET WEIGHT 40660 LB

QTY.	UNIT	DESCRIPTION	RATE	EXTENSION	FEE	TOTAL
20.33	TON	SOIL TON				

This facility will only accept non-hazardous industrial  
recyclables or construction, and demolition waste.

We will not accept any loads containing any  
non-approved wastes or hazardous waste.651-438-1500

Generator: ST PAUL PORT AUTHORITY-HEIGHTS

Address: 2200 Larpenteur Ave E

City/State: St Paul, MN 55109

Manifest: 1953472

SKB-WCI 4410

SIGNATURE \_\_\_\_\_

NET AMOUNT

TENDERED

CHANGE

CHECK NO.

Industrial-Rosemont  
13425 Courthouse Blvd.  
Rosemount, MN 55068

197 CARL BOLANDER & SONS CO.  
251 STARKEY STREET  
ST. PAUL MN 55107

SITE	TICKET	GRID		WEIGHMASTER	
002	00836976	11		BROOKE H	
DATE IN	DATE OUT	TIME IN	TIME OUT	VEHICLE	ROLL OFF
08/22/23	08/22/23	15:28	15:28	PT133-1801	23-0134
REFERENCE			ORIGIN		
23-0134			VIN: YTD9664_MN_5AXLES		

SCALE 2 GROSS WT 76320 LB Inbound Ticket  
STORED TARE WT 35660 LB  
NET WEIGHT 40660 LB

QTY.	UNIT	DESCRIPTION	RATE	EXTENSION	FEE	TOTAL
20.33	TON	SOIL TON				

This facility will only accept non-hazardous industrial  
recyclables or construction, and demolition waste.

We will not accept any loads containing any  
non-approved wastes or hazardous waste.651-438-1500

Generator: ST PAUL PORT AUTHORITY-HEIGHTS

Address: 2200 Larpenteur Ave E

City/State: St Paul, MN 55109

Manifest: 1953472

SKB-WCI 4410

SIGNATURE \_\_\_\_\_

NET AMOUNT

TENDERED

CHANGE

CHECK NO.





# SKB Rosemount Industrial Waste Facility

1953473

Shipping Manifest		1. Generator's US EPA ID No. (if any)		2. Page 1 of page(s)	
3. Generator's Name and Facility Address St. Paul Port Authority 2200 Larpenteur Ave E, St. Paul, MN 55109		Mailing Address St. Paul Port Authority The Heights - Former Hillcrest 400 Wabasha St. N, Ste. #240, St. Paul, MN 55102 Fax (651) 223-5198			
4. Generator's Phone (651) 204-6241		Phone: 612 481 6455			
5. Transporter 1 Company Name Sanbel Transport LLC		Phone:			
6. Transporter 2 Company Name		Phone:			
7. Designated Facility Name and Site Address SKB Rosemount Industrial Waste Facility 13425 Courthouse Blvd. Rosemount, MN 55068		651-438-1500			
8. U.S. DOT Description (Including Proper Shipping Name)		9. Containers No. Type		10. Total Quantity	11. Unit Wt/Vol
a. Non-Hazardous Industrial Waste (Mercury Contaminated Soil <10mg/kg) Job #23-6600 Jesse Wilcox					
b.					
c.					
d.					
13. Additional Descriptions for Materials Listed Above (Indicate waste stream Approval # below) a. MI 23-0134 Mercury Contaminated Soil <10mg/kg b. MI c. MI d. MI		14. Special Handling Procedures for Wastes Listed Above			
15. Special Handling Instructions and Additional Information Emergency Contact:		SKB Use Only Load # Scale Wt. Tons/Yds.			
16. GENERATOR'S CERTIFICATION: I hereby declare that the contents of this consignment are fully and accurately described above by proper shipping name and are classified, packed, marked, and labeled, and are in all respects in proper condition for transport by highway according to applicable international and national government regulations.					
Printed/Typed Name Agent for St. Paul Port Authority		Signature Emily Z...		Month Day Year 10/8/14/23	
17. Transporter 1 Acknowledged Receipt of Materials Printed/Typed Name Carlos Sanchez		Signature C...		Month Day Year 10/8/22/23	
18. Transporter 2 Acknowledgement of Receipt of Materials Printed/Typed Name		Signature		Month Day Year	
19. Discrepancy Indication Space					
20. Facility Owner or Operator: Certification of receipt of non-hazardous materials covered by this Manifest except as noted in Item 19.					
Printed/Typed Name DH		Signature P...		Month Day Year 8/22/23	

White - Return to Generator      Pink - Transporter      Canary - Facility Copy      Goldenrod - Generator Copy

Industrial-Rosemont  
13425 Courthouse Blvd.  
Rosemont, MN 55068



197 CARL BOLANDER & SONS CO.  
251 STARKEY STREET  
ST. PAUL MN 55107

SITE	TICKET	GRID		WEIGHMASTER	
002	00836980	11		BROOKE H	
DATE IN	DATE OUT	TIME IN	TIME OUT	VEHICLE	ROLL OFF
08/22/23	08/22/23	15:31	15:31	STL07-335	23-0134
REFERENCE		ORIGIN			
23-0134		VIN: YTE6965_MN_6AXELS			

SCALE 2 GROSS WT 75880 LB Inbound Ticket  
STORED TARE WT 34640 LB  
NET WEIGHT 41240 LB

QTY.	UNIT	DESCRIPTION	RATE	EXTENSION	FEE	TOTAL
20.62	TON	SOIL TON				

This facility will only accept non-hazardous industrial  
recyclables or construction, and demolition waste.

We will not accept any loads containing any  
non-approved wastes or hazardous waste.651-438-1500

Generator: ST PAUL PORT AUTHORITY-HEIGHTS

Address: 2200 Larpenteur Ave E

City/State: St Paul, MN 55109

Manifest: 1953473

SKB-WCI 4410

SIGNATURE \_\_\_\_\_

NET AMOUNT
TENDERED
CHANGE
CHECK NO.

Industrial-Rosemont  
13425 Courthouse Blvd.  
Rosemont, MN 55068

197 CARL BOLANDER & SONS CO.  
251 STARKEY STREET  
ST. PAUL MN 55107

SITE	TICKET	GRID		WEIGHMASTER	
002	00836980	11		BROOKE H	
DATE IN	DATE OUT	TIME IN	TIME OUT	VEHICLE	ROLL OFF
08/22/23	08/22/23	15:31	15:31	STL07-335	23-0134
REFERENCE		ORIGIN			
23-0134		VIN: YTE6965_MN_6AXELS			

SCALE 2 GROSS WT 75880 LB Inbound Ticket  
STORED TARE WT 34640 LB  
NET WEIGHT 41240 LB

QTY.	UNIT	DESCRIPTION	RATE	EXTENSION	FEE	TOTAL
20.62	TON	SOIL TON				

This facility will only accept non-hazardous industrial  
recyclables or construction, and demolition waste.

We will not accept any loads containing any  
non-approved wastes or hazardous waste.651-438-1500

Generator: ST PAUL PORT AUTHORITY-HEIGHTS

Address: 2200 Larpenteur Ave E

City/State: St Paul, MN 55109

Manifest: 1953473

SKB-WCI 4410

SIGNATURE \_\_\_\_\_

NET AMOUNT
TENDERED
CHANGE
CHECK NO.



# SKB Rosemount Industrial Waste Facility

1953474

Shipping Manifest		1. Generator's US EPA ID No. (if any)		2. Page 1 of page(s)	
3. Generator's Name and Facility Address St. Paul Port Authority 2200 Larpenteur Ave E, St. Paul, MN 55109		Mailing Address St. Paul Port Authority The Heights - Former Hillcrest 400 Wabasha St. N, Ste. #240, St. Paul, MN 55102 Fax (651) 223-5198			
4. Generator's Phone (651) 204-6241		Phone:			
5. Transporter 1 Company Name		Phone:			
6. Transporter 2 Company Name		Phone:			
7. Designated Facility Name and Site Address		SKB Rosemount Industrial Waste Facility 13425 Courthouse Blvd. Rosemount, MN 55068 651-438-1500			
8. U.S. DOT Description (including Proper Shipping Name)		9. Containers		10. Total Quantity	11. Unit Wt/Vol
		No.	Type		
a. Non-Hazardous Industrial Waste (Mercury Contaminated Soil <10mg/kg) Job #23-6600 Jesse Wilcox					
b.					
c.					
d.					
13. Additional Descriptions for Materials Listed Above (Indicate waste stream Approval # below)		14. Special Handling Procedures for Wastes Listed Above			
a. MI 23-0134 Mercury Contaminated Soil <10mg/kg					
b. MI					
c. MI					
d. MI					
15. Special Handling Instructions and Additional Information		SKB Use Only			
Emergency Contact:		Load # _____			
		Scale Wt. _____			
		Tons/Yds. _____			
16. GENERATOR'S CERTIFICATION: I hereby declare that the contents of this consignment are fully and accurately described above by proper shipping name and are classified, packed, marked, and labeled, and are in all respects in proper condition for transport by highway according to applicable international and national government regulations.					
Printed/Typed Name Agent for St. Paul Port Authority		Signature <i>Emily</i>		Month Day Year 10/8/14/2/3	
17. Transporter 1 Acknowledged Receipt of Materials		Signature <i>[Signature]</i>		Month Day Year 08/22/2013	
18. Transporter 2 Acknowledgement of Receipt of Materials		Signature <i>[Signature]</i>		Month Day Year 08/22/2013	
19. Discrepancy Indication Space					
20. Facility Owner or Operator: Certification of receipt of non-hazardous materials covered by this Manifest except as noted in Item 19.					
Printed/Typed Name <i>Dave</i>		Signature <i>Dave</i>		Month Day Year 8/22/23	

White - Return to Generator

Pink - Transporter

Canary - Facility Copy

Goldenrod - Generator Copy

Industrial-Rosemont  
13425 Courthouse Blvd.  
Rosemount, MN 55068



197 CARL BOLANDER & SONS CO.  
251 STARKEY STREET  
ST. PAUL MN 55107

SITE	TICKET	GRID		WEIGHMASTER		
002	00836987	11		DAVID		
DATE IN	DATE OUT	TIME IN	TIME OUT	VEHICLE	ROLL OFF	
08/22/23	08/22/23	15:38	15:38	JLROB6-102	23-0134	
REFERENCE		ORIGIN				
23-0134		VIN: YTE0770_MN_4AXLES				

SCALE 1 GROSS WT 72940 LB Inbound Ticket  
STORED TARE WT 35160 LB  
NET WEIGHT 37780 LB

QTY.	UNIT	DESCRIPTION	RATE	EXTENSION	FEE	TOTAL
18.89	TON	SOIL TON				

This facility will only accept non-hazardous industrial  
recyclables or construction, and demolition waste.

We will not accept any loads containing any  
non-approved wastes or hazardous waste.651-438-1500

Generator: ST PAUL PORT AUTHORITY-HEIGHTS

Address: 2200 Larpenteur Ave E

City/State St Paul, MN 55109

Manifest: 1953474

SKB-WCI4410

SIGNATURE \_\_\_\_\_

NET AMOUNT

TENDERED

CHANGE

CHECK NO.

Industrial-Rosemont  
13425 Courthouse Blvd.  
Rosemount, MN 55068

197 CARL BOLANDER & SONS CO.  
251 STARKEY STREET  
ST. PAUL MN 55107

SITE	TICKET	GRID		WEIGHMASTER	
002	00836987	11		DAVID	
DATE IN	DATE OUT	TIME IN	TIME OUT	VEHICLE	ROLL OFF
08/22/23	08/22/23	15:38	15:38	JLROB6-102	23-0134
REFERENCE		ORIGIN			
23-0134		VIN: YTE0770_MN_4AXLES			

SCALE 1 GROSS WT 72940 LB Inbound Ticket  
STORED TARE WT 35160 LB  
NET WEIGHT 37780 LB

QTY.	UNIT	DESCRIPTION	RATE	EXTENSION	FEE	TOTAL
18.89	TON	SOIL TON				

This facility will only accept non-hazardous industrial  
recyclables or construction, and demolition waste.

We will not accept any loads containing any  
non-approved wastes or hazardous waste.651-438-1500

Generator: ST PAUL PORT AUTHORITY-HEIGHTS

Address: 2200 Larpenteur Ave E

City/State St Paul, MN 55109

Manifest: 1953474

SKB-WCI4410

SIGNATURE \_\_\_\_\_

NET AMOUNT

TENDERED

CHANGE

CHECK NO.



# SKB Rosemount Industrial Waste Facility

1953475

TT 95-2002

Shipping Manifest		1. Generator's US EPA ID No. (If any)		2. Page 1 of page(s)	
3. Generator's Name and Facility Address St. Paul Port Authority 2200 Larpenteur Ave E, St. Paul, MN 55109		Mailing Address St. Paul Port Authority The Heights - Former Hillcrest 400 Wabasha St. N, Ste. #240, St. Paul, MN 55102 Fax (651) 223-5198			
4. Generator's Phone (651) 204-6241		Phone:			
5. Transporter 1 Company Name		Phone:			
6. Transporter 2 Company Name		Phone:			
7. Designated Facility Name and Site Address		SKB Rosemount Industrial Waste Facility 13425 Courthouse Blvd. Rosemount, MN 55068 651-438-1500			
8. U.S. DOT Description (including Proper Shipping Name)		9. Containers		10. Total Quantity	11. Unit Wt/Vol
		No.	Type		
a. Non-Hazardous Industrial Waste (Mercury Contaminated Soil <10mg/kg) Job #23-6600 Jesse Wilcox					
b.					
c.					
d.					
13. Additional Descriptions for Materials Listed Above (Indicate waste stream Approval # below)		14. Special Handling Procedures for Wastes Listed Above			
a. MI 23-0134 Mercury Contaminated Soil <10mg/kg					
b. MI					
c. MI					
d. MI					
15. Special Handling Instructions and Additional Information		SKB Use Only			
Emergency Contact:		Load #			
		Scale Wt.			
		Tons/Yds.			
16. GENERATOR'S CERTIFICATION: I hereby declare that the contents of this consignment are fully and accurately described above by proper shipping name and are classified, packed, marked, and labeled, and are in all respects in proper condition for transport by highway according to applicable international and national government regulations.					
Printed/Typed Name Agent for St. Paul Port Authority		Signature <i>Emily J. [Signature]</i>		Month 08	Day 14
17. Transporter 1 Acknowledged Receipt of Materials		Signature <i>E. J. [Signature]</i>		Year 23	
Printed/Typed Name ERIC TAYLOR		Signature		Month 08	Day 22
18. Transporter 2 Acknowledgement of Receipt of Materials		Signature		Year 23	
Printed/Typed Name		Signature		Month	Day
19. Discrepancy Indication Space					
20. Facility Owner or Operator: Certification of receipt of non-hazardous materials covered by this Manifest except as noted in Item 19.					
Printed/Typed Name <i>BH</i>		Signature <i>[Signature]</i>		Month 08	Day 22
				Year 23	

White - Return to Generator

Pink - Transporter

Canary - Facility Copy

Goldenrod - Generator Copy

Industrial-Rosemont  
13425 Courthouse Blvd.  
Rosemount, MN 55068



197 CARL BOLANDER & SONS CO.  
251 STARKEY STREET  
ST. PAUL MN 55107

SITE	TICKET	GRID		WEIGHMASTER	
002	00836988	11		BROOKE H	
DATE IN	DATE OUT	TIME IN	TIME OUT	VEHICLE	ROLL OFF
08/22/23	08/22/23	15:38	15:38	TT95-2002	23-0134
REFERENCE			ORIGIN		
23-0134			VIN: YBV6332_MN_5AXLES		

SCALE 2 GROSS WT 76800 LB Inbound Ticket  
STORED TARE WT 33720 LB  
NET WEIGHT 43080 LB

QTY.	UNIT	DESCRIPTION	RATE	EXTENSION	FEE	TOTAL
21.54	TON	SOIL TON				

This facility will only accept non-hazardous industrial  
recyclables or construction, and demolition waste.

We will not accept any loads containing any  
non-approved wastes or hazardous waste.651-438-1500

Generator: ST PAUL PORT AUTHORITY-HEIGHTS

Address: 2200 Larpenieur Ave E

City/State: St Paul, MN 55109

Manifest: 1953475

SKB-WCI 4410

SIGNATURE \_\_\_\_\_

NET AMOUNT
TENDERED
CHANGE
CHECK NO.

Industrial-Rosemont  
13425 Courthouse Blvd.  
Rosemount, MN 55068

197 CARL BOLANDER & SONS CO.  
251 STARKEY STREET  
ST. PAUL MN 55107

SITE	TICKET	GRID		WEIGHMASTER	
002	00836988	11		BROOKE H	
DATE IN	DATE OUT	TIME IN	TIME OUT	VEHICLE	ROLL OFF
08/22/23	08/22/23	15:38	15:38	TT95-2002	23-0134
REFERENCE			ORIGIN		
23-0134			VIN: YBV6332_MN_5AXLES		

SCALE 2 GROSS WT 76800 LB Inbound Ticket  
STORED TARE WT 33720 LB  
NET WEIGHT 43080 LB

QTY.	UNIT	DESCRIPTION	RATE	EXTENSION	FEE	TOTAL
21.54	TON	SOIL TON				

This facility will only accept non-hazardous industrial  
recyclables or construction, and demolition waste.

We will not accept any loads containing any  
non-approved wastes or hazardous waste.651-438-1500

Generator: ST PAUL PORT AUTHORITY-HEIGHTS

Address: 2200 Larpenieur Ave E

City/State: St Paul, MN 55109

Manifest: 1953475

SKB-WCI 4410

SIGNATURE \_\_\_\_\_

NET AMOUNT
TENDERED
CHANGE
CHECK NO.



# SKB Rosemount Industrial Waste Facility

1953476

Shipping Manifest		1. Generator's US EPA ID No. (if any)		2. Page 1 of page(s)	
3. Generator's Name and Facility Address St. Paul Port Authority 2200 Larpenteur Ave E, St. Paul, MN 55109		Mailing Address St. Paul Port Authority The Heights - Former Hillcrest 400 Wabasha St. N, Ste. #240, St. Paul, MN 55102 Fax (651) 223-5198			
4. Generator's Phone (651) 204-6241					
5. Transporter 1 Company Name <i>HTL Legacy Trucking</i>		Phone:			
6. Transporter 2 Company Name		Phone:			
7. Designated Facility Name and Site Address SKB Rosemount Industrial Waste Facility 13425 Courthouse Blvd. Rosemount, MN 55068		651-438-1500			
8. U.S. DOT Description (including Proper Shipping Name)		9. Containers No. Type		10. Total Quantity	11. Unit Wt/Vol
a. Non-Hazardous Industrial Waste (Mercury Contaminated Soil <10mg/kg) Job #23-6600 Jesse Wilcox					
b.					
c.					
d.					
13. Additional Descriptions for Materials Listed Above (indicate waste stream Approval # below) a. MI 23-0134 Mercury Contaminated Soil <10mg/kg b. MI c. MI d. MI		14. Special Handling Procedures for Wastes Listed Above			
15. Special Handling Instructions and Additional Information Emergency Contact:		SKB Use Only Load # Scale Wt. Tons/Yds.			
16. GENERATOR'S CERTIFICATION: I hereby declare that the contents of this consignment are fully and accurately described above by proper shipping name and are classified, packed, marked, and labeled, and are in all respects in proper condition for transport by highway according to applicable international and national government regulations.					
Printed/Typed Name Agent for St. Paul Port Authority		Signature <i>Emily Z...</i>		Month Day Year 10 8 14 23	
17. Transporter 1 Acknowledged Receipt of Materials		Signature <i>[Signature]</i>		Month Day Year 10 8 22 23	
18. Transporter 2 Acknowledgement of Receipt of Materials		Signature		Month Day Year	
19. Discrepancy Indication Space					
20. Facility Owner or Operator: Certification of receipt of non-hazardous materials covered by this Manifest except as noted in Item 19.					
Printed/Typed Name <i>BH</i>		Signature <i>BH</i>		Month Day Year 8 22 23	

White - Return to Generator      Pink - Transporter      Canary - Facility Copy      Goldenrod - Generator Copy



Industrial-Rosemont  
13425 Courthouse Blvd.  
Rosemount, MN 55068

197 CARL BOLANDER & SONS CO.  
251 STARKEY STREET  
ST. PAUL MN 55107



SITE	TICKET	GRID		WEIGHMASTER	
002	00836991	11		BROOKE H	
DATE IN	DATE OUT	TIME IN	TIME OUT	VEHICLE	ROLL OFF
08/22/23	08/22/23	15:40	15:40	HLT708-09	23-0134
REFERENCE			ORIGIN		
23-0134			VIN: YTEY269_MN_6AXELS		

SCALE 2 GROSS WT 74860 LB Inbound Ticket  
STORED TARE WT 33540 LB  
NET WEIGHT 41320 LB

QTY.	UNIT	DESCRIPTION	RATE	EXTENSION	FEE	TOTAL
20.66	TON	SOIL TON				

This facility will only accept non-hazardous industrial  
recyclables or construction, and demolition waste.

We will not accept any loads containing any  
non-approved wastes or hazardous waste.651-438-1500

Generator: ST PAUL PORT AUTHORITY-HEIGHTS

Address: 2200 Larpenteur Ave E

City/State: St Paul, MN 55109

Manifest: 1953476

SKB-WC1410

SIGNATURE \_\_\_\_\_

NET AMOUNT
TENDERED
CHANGE
CHECK NO.

Industrial-Rosemont  
13425 Courthouse Blvd.  
Rosemount, MN 55068

197 CARL BOLANDER & SONS CO.  
251 STARKEY STREET  
ST. PAUL MN 55107

SITE	TICKET	GRID		WEIGHMASTER	
002	00836991	11		BROOKE H	
DATE IN	DATE OUT	TIME IN	TIME OUT	VEHICLE	ROLL OFF
08/22/23	08/22/23	15:40	15:40	HLT708-09	23-0134
REFERENCE			ORIGIN		
23-0134			VIN: YTEY269_MN_6AXELS		

SCALE 2 GROSS WT 74860 LB Inbound Ticket  
STORED TARE WT 33540 LB  
NET WEIGHT 41320 LB

QTY.	UNIT	DESCRIPTION	RATE	EXTENSION	FEE	TOTAL
20.66	TON	SOIL TON				

This facility will only accept non-hazardous industrial  
recyclables or construction, and demolition waste.

We will not accept any loads containing any  
non-approved wastes or hazardous waste.651-438-1500

Generator: ST PAUL PORT AUTHORITY-HEIGHTS

Address: 2200 Larpenteur Ave E

City/State: St Paul, MN 55109

Manifest: 1953476

SKB-WC1410

SIGNATURE \_\_\_\_\_

NET AMOUNT
TENDERED
CHANGE
CHECK NO.



# SKB Rosemount Industrial Waste Facility

1953478

Shipping Manifest		1. Generator's US EPA ID No. (if any)		2. Page 1 of page(s)	
3. Generator's Name and Facility Address St. Paul Port Authority 2200 Larpeur Ave E, St. Paul, MN 55109		Mailing Address St. Paul Port Authority The Heights - Former Hillcrest 400 Wabasha St. N, Ste. #240, St. Paul, MN 55102 Fax (651) 223-5198			
4. Generator's Phone (651) 204-6241					
5. Transporter 1 Company Name <i>Seven Lion Trucking</i>		Phone:			
6. Transporter 2 Company Name		Phone:			
7. Designated Facility Name and Site Address SKB Rosemount Industrial Waste Facility 13425 Courthouse Blvd. Rosemount, MN 55068		651-438-1500			
8. U.S. DOT Description (including Proper Shipping Name)		9. Containers No. Type		10. Total Quantity	11. Unit Wt/Vol
a. Non-Hazardous Industrial Waste (Mercury Contaminated Soil <10mg/kg) Job #23-6600 Jesse Wilcox					
b.					
c.					
d.					
13. Additional Descriptions for Materials Listed Above (Indicate waste stream Approval # below) a. MI 23-0134 Mercury Contaminated Soil <10mg/kg b. MI c. MI d. MI		14. Special Handling Procedures for Wastes Listed Above			
15. Special Handling Instructions and Additional Information Emergency Contact:		SKB Use Only Load # _____ Scale Wt. _____ Tons/Yds. _____			
16. GENERATOR'S CERTIFICATION: I hereby declare that the contents of this consignment are fully and accurately described above by proper shipping name and are classified, packed, marked, and labeled, and are in all respects in proper condition for transport by highway according to applicable international and national government regulations.					
Printed/Typed Name Agent for St. Paul Port Authority		Signature <i>Emily Zing</i>		Month 08	Day 14
17. Transporter 1 Acknowledged Receipt of Materials				Year 2013	
Printed/Typed Name <i>Heavenly Classic</i>		Signature <i>Heavenly Classic</i>		Month 08	Day 22
18. Transporter 2 Acknowledgement of Receipt of Materials				Year 2013	
Printed/Typed Name		Signature		Month	Day
19. Discrepancy Indication Space					
20. Facility Owner or Operator: Certification of receipt of non-hazardous materials covered by this Manifest except as noted in Item 19.					
Printed/Typed Name <i>Dane</i>		Signature <i>Dane</i>		Month 08	Day 22
				Year 2013	

White - Return to Generator

Pink - Transporter

Canary - Facility Copy

Goldenrod - Generator Copy

Industrial-Rosemont  
13425 Courthouse Blvd.  
Rosemount, MN 55068



197 CARL BOLANDER & SONS CO.  
251 STARKEY STREET  
ST. PAUL MN 55107

SITE	TICKET	GRID		WEIGHMASTER	
002	00836993	11		DAVID	
DATE IN	DATE OUT	TIME IN	TIME OUT	VEHICLE	ROLL OFF
08/22/23	08/22/23	15:46	15:46	SLT01-218	23-0134
REFERENCE			ORIGIN		
23-0134			VIN: YTE3514_MN_5AXLES		

SCALE 1 GROSS WT 72780 LB  
STORED TARE WT 34920 LB  
NET WEIGHT 37860 LB

Inbound Ticket

QTY.	UNIT	DESCRIPTION	RATE	EXTENSION	FEE	TOTAL
18.93	TON	SOIL TON				

This facility will only accept non-hazardous industrial recyclables or construction, and demolition waste. We will not accept any loads containing any non-approved wastes or hazardous waste. 651-438-1500  
Generator: ST PAUL PORT AUTHORITY-HEIGHTS  
Address: 2200 Larpenteur Ave E  
City/State: St Paul, MN 55109  
Manifest: 1953478

SKB-WCI 4410

SIGNATURE \_\_\_\_\_

NET AMOUNT
TENDERED
CHANGE
CHECK NO.

Industrial-Rosemont  
13425 Courthouse Blvd.  
Rosemount, MN 55068

197 CARL BOLANDER & SONS CO.  
251 STARKEY STREET  
ST. PAUL MN 55107

SITE	TICKET	GRID		WEIGHMASTER	
002	00836993	11		DAVID	
DATE IN	DATE OUT	TIME IN	TIME OUT	VEHICLE	ROLL OFF
08/22/23	08/22/23	15:46	15:46	SLT01-218	23-0134
REFERENCE			ORIGIN		
23-0134			VIN: YTE3514_MN_5AXLES		

SCALE 1 GROSS WT 72780 LB  
STORED TARE WT 34920 LB  
NET WEIGHT 37860 LB

Inbound Ticket

QTY.	UNIT	DESCRIPTION	RATE	EXTENSION	FEE	TOTAL
18.93	TON	SOIL TON				

This facility will only accept non-hazardous industrial recyclables or construction, and demolition waste. We will not accept any loads containing any non-approved wastes or hazardous waste. 651-438-1500  
Generator: ST PAUL PORT AUTHORITY-HEIGHTS  
Address: 2200 Larpenteur Ave E  
City/State: St Paul, MN 55109  
Manifest: 1953478

SKB-WCI 4410

SIGNATURE \_\_\_\_\_

NET AMOUNT
TENDERED
CHANGE
CHECK NO.



# SKB Rosemount Industrial Waste Facility

1953480

Shipping Manifest		1. Generator's US EPA ID No. (if any)		2. Page 1 of page(s)	
3. Generator's Name and Facility Address St. Paul Port Authority 2200 Larpenteur Ave E, St. Paul, MN 55109		Mailing Address St. Paul Port Authority The Heights - Former Hillcrest 400 Wabasha St. N, Ste. #240, St. Paul, MN 55102 Fax (651) 223-5198			
4. Generator's Phone (651) 204-6241		Phone: (651) 223-5198			
5. Transporter 1 Company Name <b>Who Dat Hauling LLC</b>		Phone:			
6. Transporter 2 Company Name		Phone:			
7. Designated Facility Name and Site Address SKB Rosemount Industrial Waste Facility 13425 Courthouse Blvd. Rosemount, MN 55068		651-438-1500			
8. U.S. DOT Description (including Proper Shipping Name)		9. Containers No. Type		10. Total Quantity	11. Unit Wt/Vol
a. Non-Hazardous Industrial Waste (Mercury Contaminated Soil <10mg/kg) Job #23-6600 Jesse Wilcox					
b.					
c.					
d.					
13. Additional Descriptions for Materials Listed Above (Indicate waste stream Approval # below) a. MI 23-0134 Mercury Contaminated Soil <10mg/kg b. MI c. MI d. MI		14. Special Handling Procedures for Wastes Listed Above			
15. Special Handling Instructions and Additional Information Emergency Contact:		SKB Use Only Load # Scale Wt. Tons/Yds.			
16. GENERATOR'S CERTIFICATION: I hereby declare that the contents of this consignment are fully and accurately described above by proper shipping name and are classified, packed, marked, and labeled, and are in all respects in proper condition for transport by highway according to applicable international and national government regulations.					
Printed/Typed Name Agent for St. Paul Port Authority		Signature <i>Emily J. [Signature]</i>		Month 08	Day 14
17. Transporter 1 Acknowledged Receipt of Materials		Signature <i>Cordell R. [Signature]</i>		Month 08	Day 22
Printed/Typed Name <i>Cordell R.</i>		Signature		Year 23	
18. Transporter 2 Acknowledgement of Receipt of Materials		Signature		Month 08	Day 22
Printed/Typed Name		Signature		Year 23	
19. Discrepancy Indication Space					
20. Facility Owner or Operator: Certification of receipt of non-hazardous materials covered by this Manifest except as noted in Item 19.					
Printed/Typed Name <i>Dave</i>		Signature <i>Dave</i>		Month 08	Day 22
				Year 23	

White - Return to Generator

Canary - Facility Copy

Pink - Transporter

Goldenrod - Generator Copy

Industrial-Rosemont  
13425 Courthouse Blvd.  
Rosemount, MN 55068



197 CARL BOLANDER & SONS CO.  
251 STARKEY STREET  
ST. PAUL MN 55107

SITE	TICKET	GRID		WEIGHMASTER	
002	00836995	11		DAVID	
DATE IN	DATE OUT	TIME IN	TIME OUT	VEHICLE	ROLL OFF
08/22/23	08/22/23	15:47	15:47	WDH41-518	23-0134
REFERENCE			ORIGIN		
23-0134			VIN: YTD8943_MN_6AXLES-4		

SCALE 1 GROSS WT 72200 LB Inbound Ticket  
STORED TARE WT 34780 LB  
NET WEIGHT 37420 LB

QTY.	UNIT	DESCRIPTION	RATE	EXTENSION	FEE	TOTAL
18.71	TON	SOIL TON				

This facility will only accept non-hazardous industrial  
recyclables or construction, and demolition waste.

We will not accept any loads containing any  
non-approved wastes or hazardous waste.651-438-1500

Generator: ST PAUL PORT AUTHORITY-HEIGHTS

Address: 2200 Larpenteur Ave E

City/State: St Paul, MN 55109

Manifest: 1953480

SKB-WCI 4410

SIGNATURE \_\_\_\_\_

NET AMOUNT

TENDERED

CHANGE

CHECK NO.

Industrial-Rosemont  
13425 Courthouse Blvd.  
Rosemount, MN 55068

197 CARL BOLANDER & SONS CO.  
251 STARKEY STREET  
ST. PAUL MN 55107

SITE	TICKET	GRID		WEIGHMASTER	
002	00836995	11		DAVID	
DATE IN	DATE OUT	TIME IN	TIME OUT	VEHICLE	ROLL OFF
08/22/23	08/22/23	15:47	15:47	WDH41-518	23-0134
REFERENCE			ORIGIN		
23-0134			VIN: YTD8943_MN_6AXLES-4		

SCALE 1 GROSS WT 72200 LB Inbound Ticket  
STORED TARE WT 34780 LB  
NET WEIGHT 37420 LB

QTY.	UNIT	DESCRIPTION	RATE	EXTENSION	FEE	TOTAL
18.71	TON	SOIL TON				

This facility will only accept non-hazardous industrial  
recyclables or construction, and demolition waste.

We will not accept any loads containing any  
non-approved wastes or hazardous waste.651-438-1500

Generator: ST PAUL PORT AUTHORITY-HEIGHTS

Address: 2200 Larpenteur Ave E

City/State: St Paul, MN 55109

Manifest: 1953480

SKB-WCI 4410

SIGNATURE \_\_\_\_\_

NET AMOUNT

TENDERED

CHANGE

CHECK NO.



# SKB Rosemount Industrial Waste Facility

1953479

Shipping Manifest		1. Generator's US EPA ID No. (if any)		2. Page 1 of page(s)	
3. Generator's Name and Facility Address St. Paul Port Authority 2200 Larpenteur Ave E, St. Paul, MN 55109		Mailing Address St. Paul Port Authority The Heights - Former Hillcrest 400 Wabasha St. N, Ste. #240, St. Paul, MN 55102 Fax (651) 223-5198			
4. Generator's Phone (651) 204-6241		Phone: 612-588-2925			
5. Transporter 1 Company Name CMR Logistics		Phone:			
6. Transporter 2 Company Name		Phone:			
7. Designated Facility Name and Site Address SKB Rosemount Industrial Waste Facility 13425 Courthouse Blvd. Rosemount, MN 55068		651-438-1500			
8. U.S. DOT Description (including Proper Shipping Name)		9. Containers No. Type		10. Total Quantity	11. Unit Wt/Vol
a. Non-Hazardous Industrial Waste (Mercury Contaminated Soil <10mg/kg) Job #23-6600 Jesse Wilcox					
b.					
c.					
d.					
13. Additional Descriptions for Materials Listed Above (indicate waste stream Approval # below) a. MI 23-0134 Mercury Contaminated Soil <10mg/kg b. MI c. MI d. MI		14. Special Handling Procedures for Wastes Listed Above			
15. Special Handling Instructions and Additional Information Emergency Contact:		SKB Use Only Load # Scale Wt. Tons/Yds.			
16. GENERATOR'S CERTIFICATION: I hereby declare that the contents of this consignment are fully and accurately described above by proper shipping name and are classified, packed, marked, and labeled, and are in all respects in proper condition for transport by highway according to applicable international and national government regulations.					
Printed/Typed Name Agent for St. Paul Port Authority		Signature Emily Z...		Month Day Year 10/8/14/213	
17. Transporter 1 Acknowledged of Receipt of Materials		Printed/Typed Name Michael Fox		Signature Michael Fox	
18. Transporter 2 Acknowledgement of Receipt of Materials		Printed/Typed Name		Signature	
19. Discrepancy Indication Space					
20. Facility Owner or Operator: Certification of receipt of non-hazardous materials covered by this Manifest except as noted in Item 19.					
Printed/Typed Name Dave		Signature Dave		Month Day Year 10/22/23	

White - Return to Generator

Pink - Transporter

Canary - Facility Copy

Goldenrod - Generator Copy

Industrial-Rosemont  
13425 Courthouse Blvd.  
Rosemont, MN 55068

197 CARL BOLANDER & SONS CO.  
251 STARKEY STREET  
ST. PAUL MN 55107



SITE	TICKET	GRID		WEIGHMASTER	
002	00836997	11		DAVID	
DATE IN	DATE OUT	TIME IN	TIME OUT	VEHICLE	ROLL OFF
08/22/23	08/22/23	15:50	15:50	CMR24-1610	23-0134
REFERENCE			ORIGIN		
23-0134			VIN: YTE0759_MN_5AXLES		

SCALE 1 GROSS WT 73580 LB  
STORED TARE WT 35780 LB  
NET WEIGHT 37800 LB

Inbound Ticket

QTY.	UNIT	DESCRIPTION	RATE	EXTENSION	FEE	TOTAL
18.90	TON	SOIL TON				

This facility will only accept non-hazardous industrial recyclables or construction, and demolition waste. We will not accept any loads containing any non-approved wastes or hazardous waste.651-438-1500  
Generator: ST PAUL PORT AUTHORITY-HEIGHTS  
Address: 2200 Larpenteur Ave E  
City/State: St Paul, MN 55109  
Manifest: 1953479  
SKB-WCI 4410

SIGNATURE \_\_\_\_\_

NET AMOUNT

TENDERED

CHANGE

CHECK NO.

Industrial-Rosemont  
13425 Courthouse Blvd.  
Rosemont, MN 55068

197 CARL BOLANDER & SONS CO.  
251 STARKEY STREET  
ST. PAUL MN 55107

SITE	TICKET	GRID		WEIGHMASTER	
002	00836997	11		DAVID	
DATE IN	DATE OUT	TIME IN	TIME OUT	VEHICLE	ROLL OFF
08/22/23	08/22/23	15:50	15:50	CMR24-1610	23-0134
REFERENCE			ORIGIN		
23-0134			VIN: YTE0759_MN_5AXLES		

SCALE 1 GROSS WT 73580 LB  
STORED TARE WT 35780 LB  
NET WEIGHT 37800 LB

Inbound Ticket

QTY.	UNIT	DESCRIPTION	RATE	EXTENSION	FEE	TOTAL
18.90	TON	SOIL TON				

This facility will only accept non-hazardous industrial recyclables or construction, and demolition waste. We will not accept any loads containing any non-approved wastes or hazardous waste.651-438-1500  
Generator: ST PAUL PORT AUTHORITY-HEIGHTS  
Address: 2200 Larpenteur Ave E  
City/State: St Paul, MN 55109  
Manifest: 1953479  
SKB-WCI 4410

SIGNATURE \_\_\_\_\_

NET AMOUNT

TENDERED

CHANGE

CHECK NO.





# SKB Rosemount Industrial Waste Facility

1953483

Shipping Manifest		1. Generator's US EPA ID No. (if any)		2. Page 1 of page(s)	
3. Generator's Name and Facility Address St. Paul Port Authority 2200 Larpenteur Ave E, St. Paul, MN 55109		Mailing Address St. Paul Port Authority The Heights - Former Hillcrest 400 Wabasha St. N, Ste. #240, St. Paul, MN 55102 Fax (651) 223-5198			
4. Generator's Phone (651) 204-6241					
5. Transporter 1 Company Name		ETX 03/6-18 Phone:			
6. Transporter 2 Company Name		Phone:			
7. Designated Facility Name and Site Address		SKB Rosemount Industrial Waste Facility 13425 Courthouse Blvd. Rosemount, MN 55068 651-438-1500			
8. U.S. DOT Description (including Proper Shipping Name)		9. Containers		10. Total Quantity	11. Unit Wt/Vol
		No.	Type		
a. Non-Hazardous Industrial Waste (Mercury Contaminated Soil <10mg/kg) Job #23-6600 Jesse Wilcox					
b.					
c.					
d.					
13. Additional Descriptions for Materials Listed Above (indicate waste stream Approval # below)		14. Special Handling Procedures for Wastes Listed Above			
a. MI 23-0134 Mercury Contaminated Soil <10mg/kg					
b. MI					
c. MI					
d. MI					
15. Special Handling Instructions and Additional Information		SKB Use Only			
Emergency Contact:		Load #			
		Scale Wt.			
		Tons/Yds.			
16. GENERATOR'S CERTIFICATION: I hereby declare that the contents of this consignment are fully and accurately described above by proper shipping name and are classified, packed, marked, and labeled, and are in all respects in proper condition for transport by highway according to applicable international and national government regulations.					
Printed/Typed Name Agent for St. Paul Port Authority		Signature Emily Zing		Month 10	Day 11
				Year 4	23
17. Transporter 1 Acknowledged Receipt of Materials					
Printed/Typed Name Mark Schaeffer		Signature [Signature]		Month 08	Day 22
				Year 22	23
18. Transporter 2 Acknowledgement of Receipt of Materials					
Printed/Typed Name		Signature		Month	Day
				Year	
19. Discrepancy Indication Space					
20. Facility Owner or Operator: Certification of receipt of non-hazardous materials covered by this Manifest except as noted in Item 19.					
Printed/Typed Name		Signature [Signature]		Month 10	Day 11
				Year 4	23

White - Return to Generator

Canary - Facility Copy

Pink - Transporter

Goldenrod - Generator Copy

Industrial-Rosemont  
13425 Courthouse Blvd.  
Rosemount, MN 55068



197 CARL BOLANDER & SONS CO.  
251 STARKEY STREET  
ST. PAUL MN 55107

SITE	TICKET	GRID		WEIGHMASTER	
002	00836999	11		Lisa Dean	
DATE IN	DATE OUT	TIME IN	TIME OUT	VEHICLE	ROLL OFF
08/22/23	08/22/23	15:51	15:51	ETS03-618	23-0134
REFERENCE			ORIGIN		
23-0134			VIN: YTC8360_MN_6AXLES-4		

SCALE 4 GROSS WT 75120 LB  
STORED TARE WT 34180 LB  
NET WEIGHT 40940 LB  
Inbound Ticket

QTY.	UNIT	DESCRIPTION	RATE	EXTENSION	FEE	TOTAL
20.47	TON	SOIL TON				

This facility will only accept non-hazardous industrial  
recyclables or construction, and demolition waste.

We will not accept any loads containing any  
non-approved wastes or hazardous waste.651-438-1500

Generator: ST PAUL PORT AUTHORITY-HEIGHTS

Address: 2200 Larpenieur Ave E

City/State St Paul, MN 55109

Manifest: 1953483

SIGNATURE \_\_\_\_\_

NET AMOUNT
TENDERED
CHANGE
CHECK NO.

Industrial-Rosemont  
13425 Courthouse Blvd.  
Rosemount, MN 55068

197 CARL BOLANDER & SONS CO.  
251 STARKEY STREET  
ST. PAUL MN 55107

SITE	TICKET	GRID		WEIGHMASTER	
002	00836999	11		Lisa Dean	
DATE IN	DATE OUT	TIME IN	TIME OUT	VEHICLE	ROLL OFF
08/22/23	08/22/23	15:51	15:51	ETS03-618	23-0134
REFERENCE			ORIGIN		
23-0134			VIN: YTC8360_MN_6AXLES-4		

SCALE 4 GROSS WT 75120 LB  
STORED TARE WT 34180 LB  
NET WEIGHT 40940 LB  
Inbound Ticket

QTY.	UNIT	DESCRIPTION	RATE	EXTENSION	FEE	TOTAL
20.47	TON	SOIL TON				

This facility will only accept non-hazardous industrial  
recyclables or construction, and demolition waste.

We will not accept any loads containing any  
non-approved wastes or hazardous waste.651-438-1500

Generator: ST PAUL PORT AUTHORITY-HEIGHTS

Address: 2200 Larpenieur Ave E

City/State St Paul, MN 55109

Manifest: 1953483

SKB-WCI 4410

SIGNATURE \_\_\_\_\_

NET AMOUNT
TENDERED
CHANGE
CHECK NO.



# SKB Rosemount Industrial Waste Facility

1953482

Shipping Manifest		1. Generator's US EPA ID No. (if any)		2. Page 1 of page(s)		
3. Generator's Name and Facility Address St. Paul Port Authority 2200 Larpenteur Ave E, St. Paul, MN 55109		Mailing Address St. Paul Port Authority The Heights - Former Hillcrest 400 Wabasha St. N, Ste. #240, St. Paul, MN 55102 Fax (651) 223-5198				
4. Generator's Phone (651) 204-6241		Phone:				
5. Transporter 1 Company Name <i>ETI #38 trailer SD 18-12</i>		Phone:				
6. Transporter 2 Company Name		Phone:				
7. Designated Facility Name and Site Address SKB Rosemount Industrial Waste Facility 13425 Courthouse Blvd. Rosemount, MN 55068		651-438-1500				
8. U.S. DOT Description (including Proper Shipping Name)		9. Containers No. Type		10. Total Quantity	11. Unit Wt/Vol	12. Waste Profile Sheet #
a. Non-Hazardous Industrial Waste (Mercury Contaminated Soil <10mg/kg) Job #23-6600 Jesse Wilcox						
b.						
c.						
d.						
13. Additional Descriptions for Materials Listed Above (indicate waste stream Approval # below) a. MI 23-0134 Mercury Contaminated Soil <10mg/kg b. MI c. MI d. MI		14. Special Handling Procedures for Wastes Listed Above				
15. Special Handling Instructions and Additional Information Emergency Contact:		SKB Use Only Load # _____ Scale Wt. _____ Tons/Yds. _____				
16. GENERATOR'S CERTIFICATION: I hereby declare that the contents of this consignment are fully and accurately described above by proper shipping name and are classified, packed, marked, and labeled, and are in all respects in proper condition for transport by highway according to applicable international and national government regulations.						
Printed/Typed Name Agent for St. Paul Port Authority		Signature <i>Emily Zing</i>		Month Day Year 10   8   14   23		
17. Transporter 1 Acknowledged of Receipt of Materials Printed/Typed Name <i>Mike Boosse</i>		Signature <i>[Signature]</i>		Month Day Year 8   22   23		
18. Transporter 2 Acknowledgement of Receipt of Materials Printed/Typed Name		Signature		Month Day Year		
19. Discrepancy Indication Space						
20. Facility Owner or Operator: Certification of receipt of non-hazardous materials covered by this Manifest except as noted in Item 19.						
Printed/Typed Name <i>Dave</i>		Signature <i>[Signature]</i>		Month Day Year 8   22   23		

White - Return to Generator

Pink - Transporter

Canary - Facility Copy

Goldenrod - Generator Copy

Industrial-Rosemont  
13425 Courthouse Blvd.  
Rosemount, MN 55068



197 CARL BOLANDER & SONS CO.  
251 STARKEY STREET  
ST. PAUL MN 55107

SITE	TICKET	GRID		WEIGHMASTER	
002	00837000	11		DAVID	
DATE IN	DATE OUT	TIME IN	TIME OUT	VEHICLE	ROLL OFF
08/22/23	08/22/23	15:52	15:52	ETS38-1812	23-0134
REFERENCE			ORIGIN		
23-0134			VIN: YCB2643_MN_4AXLES		

SCALE 1 GROSS WT 70100 LB  
STORED TARE WT 31860 LB  
NET WEIGHT 38240 LB

Inbound Ticket

QTY.	UNIT	DESCRIPTION	RATE	EXTENSION	FEE	TOTAL
19.12	TON	SOIL TON				

This facility will only accept non-hazardous industrial  
recyclables or construction, and demolition waste.  
We will not accept any loads containing any  
non-approved wastes or hazardous waste.651-438-1500  
Generator: ST PAUL PORT AUTHORITY-HEIGHTS  
Address: 2200 Larpenteur Ave E  
City/State St Paul, MN 55109  
Manifest: 1953482

SKB-WCI4410

SIGNATURE \_\_\_\_\_

NET AMOUNT
TENDERED
CHANGE
CHECK NO.

Industrial-Rosemont  
13425 Courthouse Blvd.  
Rosemount, MN 55068

197 CARL BOLANDER & SONS CO.  
251 STARKEY STREET  
ST. PAUL MN 55107

SITE	TICKET	GRID		WEIGHMASTER	
002	00837000	11		DAVID	
DATE IN	DATE OUT	TIME IN	TIME OUT	VEHICLE	ROLL OFF
08/22/23	08/22/23	15:52	15:52	ETS38-1812	23-0134
REFERENCE			ORIGIN		
23-0134			VIN: YCB2643_MN_4AXLES		

SCALE 1 GROSS WT 70100 LB  
STORED TARE WT 31860 LB  
NET WEIGHT 38240 LB

Inbound Ticket

QTY.	UNIT	DESCRIPTION	RATE	EXTENSION	FEE	TOTAL
19.12	TON	SOIL TON				

This facility will only accept non-hazardous industrial  
recyclables or construction, and demolition waste.  
We will not accept any loads containing any  
non-approved wastes or hazardous waste.651-438-1500  
Generator: ST PAUL PORT AUTHORITY-HEIGHTS  
Address: 2200 Larpenteur Ave E  
City/State St Paul, MN 55109  
Manifest: 1953482

SKB-WCI4410

SIGNATURE \_\_\_\_\_

NET AMOUNT
TENDERED
CHANGE
CHECK NO.



# SKB Rosemount Industrial Waste Facility

1953481

Shipping Manifest		1. Generator's US EPA ID No. (if any)		2. Page 1 of page(s)	
3. Generator's Name and Facility Address St. Paul Port Authority 2200 Larpenteur Ave E, St. Paul, MN 55109		Mailing Address St. Paul Port Authority The Heights - Former Hillcrest 400 Wabasha St. N, Ste. #240, St. Paul, MN 55102 Fax (651) 223-5198			
4. Generator's Phone (651) 204-6241		5. Transporter 1 Company Name JOA Trucking			
6. Transporter 2 Company Name		Phone: 612-990-1507			
7. Designated Facility Name and Site Address SKB Rosemount Industrial Waste Facility 13425 Courthouse Blvd. Rosemount, MN 55068		651-438-1500			
8. U.S. DOT Description (including Proper Shipping Name)		9. Containers No. Type		10. Total Quantity	11. Unit Wt/Vol
a. Non-Hazardous Industrial Waste (Mercury Contaminated Soil <10mg/kg) Job #23-6600 Jesse Wilcox					
b.					
c.					
d.					
13. Additional Descriptions for Materials Listed Above (indicate waste stream Approval # below) a. MI 23-0134 Mercury Contaminated Soil <10mg/kg b. MI c. MI d. MI		14. Special Handling Procedures for Wastes Listed Above			
15. Special Handling Instructions and Additional Information Emergency Contact:		SKB Use Only Load # Scale Wt. Tons/Yds.			
16. GENERATOR'S CERTIFICATION: I hereby declare that the contents of this consignment are fully and accurately described above by proper shipping name and are classified, packed, marked, and labeled, and are in all respects in proper condition for transport by highway according to applicable international and national government regulations.					
Printed/Typed Name Agent for St. Paul Port Authority		Signature Emily Z-V		Month Day Year 08 14 23	
17. Transporter 1 Acknowledged Receipt of Materials		Signature Isaac A		Month Day Year 08 21 23	
18. Transporter 2 Acknowledgement of Receipt of Materials		Signature		Month Day Year	
19. Discrepancy Indication Space					
20. Facility Owner or Operator: Certification of receipt of non-hazardous materials covered by this Manifest except as noted in Item 19.					
Printed/Typed Name BH		Signature nle		Month Day Year 8 22 23	

White - Return to Generator

Pink - Transporter

Canary - Facility Copy

Goldenrod - Generator Copy

Industrial-Rosemont  
13425 Courthouse Blvd.  
Rosemount, MN 55068



197 CARL BOLANDER & SONS CO.  
251 STARKEY STREET  
ST. PAUL MN 55107

SITE	TICKET	GRID		WEIGHMASTER	
002	00837001	11		BROOKE H	
DATE IN	DATE OUT	TIME IN	TIME OUT	VEHICLE	ROLL OFF
08/22/23	08/22/23	15:52	15:52	IOA1-1404	23-0134
REFERENCE			ORIGIN		
23-0134			VIN: YTD7202_MN_SAXLES		

SCALE 2 GROSS WT 71400 LB Inbound Ticket  
STORED TARE WT 33000 LB  
NET WEIGHT 38400 LB

QTY.	UNIT	DESCRIPTION	RATE	EXTENSION	FEE	TOTAL
19.20	TON	SOIL TON				

This facility will only accept non-hazardous industrial  
recyclables or construction, and demolition waste.

We will not accept any loads containing any  
non-approved wastes or hazardous waste.651-438-1500

Generator: ST PAUL PORT AUTHORITY-HEIGHTS

Address: 2200 Larpenteur Ave E

City/State: St Paul, MN 55109

Manifest: 1953481

SKB-WCI 4410

SIGNATURE \_\_\_\_\_

NET AMOUNT

TENDERED

CHANGE

CHECK NO.

Industrial-Rosemont  
13425 Courthouse Blvd.  
Rosemount, MN 55068

197 CARL BOLANDER & SONS CO.  
251 STARKEY STREET  
ST. PAUL MN 55107

SITE	TICKET	GRID		WEIGHMASTER	
002	00837001	11		BROOKE H	
DATE IN	DATE OUT	TIME IN	TIME OUT	VEHICLE	ROLL OFF
08/22/23	08/22/23	15:52	15:52	IOA1-1404	23-0134
REFERENCE			ORIGIN		
23-0134			VIN: YTD7202_MN_SAXLES		

SCALE 2 GROSS WT 71400 LB Inbound Ticket  
STORED TARE WT 33000 LB  
NET WEIGHT 38400 LB

QTY.	UNIT	DESCRIPTION	RATE	EXTENSION	FEE	TOTAL
19.20	TON	SOIL TON				

This facility will only accept non-hazardous industrial  
recyclables or construction, and demolition waste.

We will not accept any loads containing any  
non-approved wastes or hazardous waste.651-438-1500

Generator: ST PAUL PORT AUTHORITY-HEIGHTS

Address: 2200 Larpenteur Ave E

City/State: St Paul, MN 55109

Manifest: 1953481

SKB-WCI 4410

SIGNATURE \_\_\_\_\_

NET AMOUNT

TENDERED

CHANGE

CHECK NO.



# SKB Rosemount Industrial Waste Facility

1953484

Shipping Manifest		1. Generator's US EPA ID No. (if any)		2. Page 1 of page(s)	
3. Generator's Name and Facility Address St. Paul Port Authority 2200 Larpenteur Ave E, St. Paul, MN 55109		Mailing Address St. Paul Port Authority The Heights - Former Hillcrest 400 Wabasha St. N, Ste. #240, St. Paul, MN 55102 Fax (651) 223-5198			
4. Generator's Phone (651) 204-6241					
5. Transporter 1 Company Name <i>Advance Haulers</i>		Phone:			
6. Transporter 2 Company Name		Phone:			
7. Designated Facility Name and Site Address SKB Rosemount Industrial Waste Facility 13425 Courthouse Blvd. Rosemount, MN 55068		651-438-1500			
8. U.S. DOT Description (including Proper Shipping Name)		9. Containers No. Type		10. Total Quantity	11. Unit Wt/Vol
a. Non-Hazardous Industrial Waste (Mercury Contaminated Soil <10mg/kg) Job #23-6600 Jesse Wilcox					
b.					
c.					
d.					
13. Additional Descriptions for Materials Listed Above (indicate waste stream Approval # below) a. MI 23-0134 Mercury Contaminated Soil <10mg/kg b. MI c. MI d. MI		14. Special Handling Procedures for Wastes Listed Above			
15. Special Handling Instructions and Additional Information Emergency Contact:		SKB Use Only Load # Scale Wt. Tons/Yds.			
16. GENERATOR'S CERTIFICATION: I hereby declare that the contents of this consignment are fully and accurately described above by proper shipping name and are classified, packed, marked, and labeled, and are in all respects in proper condition for transport by highway according to applicable international and national government regulations.					
Printed/Typed Name Agent for St. Paul Port Authority		Signature <i>Emily Z...</i>		Month Day Year 10/8/14/23	
17. Transporter 1 Acknowledged of Receipt of Materials Printed/Typed Name <i>Hussein</i>		Signature <i>[Signature]</i>		Month Day Year 10/8/22/23	
18. Transported 2 Acknowledgement of Receipt of Materials Printed/Typed Name		Signature		Month Day Year	
19. Discrepancy Indication Space					
20. Facility Owner or Operator: Certification of receipt of non-hazardous materials covered by this Manifest except as noted in Item 19.					
Printed/Typed Name <i>Dane</i>		Signature <i>Dane</i>		Month Day Year 8/22/23	

White - Return to Generator

Pink - Transporter

Canary - Facility Copy

Goldenrod - Generator Copy



Industrial-Rosemont  
13425 Courthouse Blvd.  
Rosemount, MN 55068

197 CARL BOLANDER & SONS CO.  
251 STARKEY STREET  
ST. PAUL MN 55107



SITE		TICKET		GRID		WEIGHMASTER	
002		00837004		11		DAVID	
DATE IN	DATE OUT	TIME IN	TIME OUT	VEHICLE		ROLL OFF	
08/22/23	08/22/23	15:56	15:55	AH101-1202		23-0134	
REFERENCE				ORIGIN			
23-0134				VIN: YCE1673_MN_6AXLES			

SCALE 1 GROSS WT 78220 LB  
STORED TARE WT 35880 LB  
NET WEIGHT 42340 LB

Inbound Ticket

QTY.	UNIT	DESCRIPTION	RATE	EXTENSION	FEE	TOTAL
21.17	TON	SOIL TON				

This facility will only accept non-hazardous industrial  
recyclables or construction, and demolition waste.

We will not accept any loads containing any  
non-approved wastes or hazardous waste.651-438-1500

Generator: ST PAUL PORT AUTHORITY-HEIGHTS

Address: 2200 Larpenteur Ave E

City/State: St Paul, MN 55109

Manifest: 1953484

SKB-WCI 4410

SIGNATURE \_\_\_\_\_

NET AMOUNT
TENDERED
CHANGE
CHECK NO.

Industrial-Rosemont  
13425 Courthouse Blvd.  
Rosemount, MN 55068

197 CARL BOLANDER & SONS CO.  
251 STARKEY STREET  
ST. PAUL MN 55107

SITE		TICKET		GRID		WEIGHMASTER	
002		00837004		11		DAVID	
DATE IN		DATE OUT		TIME IN	TIME OUT	VEHICLE	ROLL OFF
08/22/23		08/22/23		15:56	15:55	AH101-1202	23-0134
REFERENCE				ORIGIN			
23-0134				VIN: YCE1673_MN_6AXLES			

SCALE 1 GROSS WT 78220 LB  
STORED TARE WT 35880 LB  
NET WEIGHT 42340 LB

Inbound Ticket

QTY.	UNIT	DESCRIPTION	RATE	EXTENSION	FEE	TOTAL
21.17	TON	SOIL TON				

This facility will only accept non-hazardous industrial  
recyclables or construction, and demolition waste.

We will not accept any loads containing any  
non-approved wastes or hazardous waste.651-438-1500

Generator: ST PAUL PORT AUTHORITY-HEIGHTS

Address: 2200 Larpenteur Ave E

City/State: St Paul, MN 55109

Manifest: 1953484

SKB-WCI 4410

SIGNATURE \_\_\_\_\_

NET AMOUNT
TENDERED
CHANGE
CHECK NO.



# SKB Rosemount Industrial Waste Facility

1953485

Shipping Manifest		1. Generator's US EPA ID No. (if any)		2. Page 1 of page(s)	
3. Generator's Name and Facility Address St. Paul Port Authority 2200 Larpenteur Ave E, St. Paul, MN 55109		Mailing Address St. Paul Port Authority The Heights - Former Hillcrest 400 Wabasha St. N, Ste. #240, St. Paul, MN 55102			
4. Generator's Phone (651) 204-6241		Fax (651) 223-5198			
5. Transporter 1 Company Name <i>Akim Trucking</i>		Phone:			
6. Transporter 2 Company Name		Phone:			
7. Designated Facility Name and Site Address SKB Rosemount Industrial Waste Facility 13425 Courthouse Blvd. Rosemount, MN 55068		651-438-1500			
8. U.S. DOT Description (including Proper Shipping Name)		9. Containers No. Type		10. Total Quantity	11. Unit Wt/Vol
a. Non-Hazardous Industrial Waste (Mercury Contaminated Soil <10mg/kg) Job #23-6600 Jesse Wilcox					
b.					
c.					
d.					
13. Additional Descriptions for Materials Listed Above (indicate waste stream Approval # below) a. MI 23-0134 Mercury Contaminated Soil <10mg/kg b. MI c. MI d. MI		14. Special Handling Procedures for Wastes Listed Above			
15. Special Handling Instructions and Additional Information Emergency Contact:		SKB Use Only Load # _____ Scale Wt. _____ Tons/Yds. _____			
16. GENERATOR'S CERTIFICATION: I hereby declare that the contents of this consignment are fully and accurately described above by proper shipping name and are classified, packed, marked, and labeled, and are in all respects in proper condition for transport by highway according to applicable international and national government regulations.					
Printed/Typed Name Agent for St. Paul Port Authority		Signature <i>Emily Z...</i>		Month 10	Day 14
17. Transporter 1 Acknowledged of Receipt of Materials		Signature		Year 23	
Printed/Typed Name		Signature		Month 10	Day 14
18. Transporter 2 Acknowledgement of Receipt of Materials		Signature		Year 23	
Printed/Typed Name <i>Abdoul</i>		Signature <i>Abdoul</i>		Month 10	Day 22
19. Discrepancy Indication Space		Signature		Year 23	
20. Facility Owner or Operator: Certification of receipt of non-hazardous materials covered by this Manifest except as noted in Item 19.					
Printed/Typed Name <i>Dane</i>		Signature <i>Dane</i>		Month 10	Day 22
				Year 23	

White - Return to Generator

Canary - Facility Copy

Pink - Transporter

Goldenrod - Generator Copy

Industrial-Rosemont  
13425 Courthouse Blvd.  
Rosemount, MN 55068

197 CARL BOLANDER & SONS CO.  
251 STARKEY STREET  
ST. PAUL MN 55107



SITE	TICKET	GRID		WEIGHMASTER	
002	00837010	11		DAVID	
DATE IN	DATE OUT	TIME IN	TIME OUT	VEHICLE	ROLL OFF
08/22/23	08/22/23	16:04	16:04	AT4-1606	23-0134
REFERENCE			ORIGIN		
23-0134			VIN: YTD3567_MN_6AXLES		

SCALE 1 GROSS WT 73280 LB Inbound Ticket  
STORED TARE WT 34520 LB  
NET WEIGHT 38760 LB

QTY.	UNIT	DESCRIPTION	RATE	EXTENSION	FEE	TOTAL
19.38	TON	SOIL TON				

This facility will only accept non-hazardous industrial  
recyclables or construction, and demolition waste.

We will not accept any loads containing any  
non-approved wastes or hazardous waste.651-438-1500

Generator: ST PAUL PORT AUTHORITY-HEIGHTS

Address: 2200 Larpenteur Ave E

City/State: St Paul, MN 55109

Manifest: 1953485

SKB-WC14410

SIGNATURE \_\_\_\_\_

NET AMOUNT
TENDERED
CHANGE
CHECK NO.

Industrial-Rosemont  
13425 Courthouse Blvd.  
Rosemount, MN 55068

197 CARL BOLANDER & SONS CO.  
251 STARKEY STREET  
ST. PAUL MN 55107

SITE	TICKET	GRID		WEIGHMASTER	
002	00837010	11		DAVID	
DATE IN	DATE OUT	TIME IN	TIME OUT	VEHICLE	ROLL OFF
08/22/23	08/22/23	16:04	16:04	AT4-1606	23-0134
REFERENCE			ORIGIN		
23-0134			VIN: YTD3567_MN_6AXLES		

SCALE 1 GROSS WT 73280 LB Inbound Ticket  
STORED TARE WT 34520 LB  
NET WEIGHT 38760 LB

QTY.	UNIT	DESCRIPTION	RATE	EXTENSION	FEE	TOTAL
19.38	TON	SOIL TON				

This facility will only accept non-hazardous industrial  
recyclables or construction, and demolition waste.

We will not accept any loads containing any  
non-approved wastes or hazardous waste.651-438-1500

Generator: ST PAUL PORT AUTHORITY-HEIGHTS

Address: 2200 Larpenteur Ave E

City/State: St Paul, MN 55109

Manifest: 1953485

SKB-WC14410

SIGNATURE \_\_\_\_\_

NET AMOUNT
TENDERED
CHANGE
CHECK NO.



# SKB Rosemount Industrial Waste Facility

1953477

Shipping Manifest		1. Generator's US EPA ID No. (if any)		2. Page 1 of page(s)	
3. Generator's Name and Facility Address St. Paul Port Authority 2200 Larpenteur Ave E, St. Paul, MN 55109		Mailing Address St. Paul Port Authority The Heights - Former Hillcrest 400 Wabasha St. N, Ste. #240, St. Paul, MN 55102 Fax (651) 223-5198			
4. Generator's Phone (651) 204-6241		Phone: 651 757 7198			
5. Transporter 1 Company Name Tash Trucking LLC		Phone:			
6. Transporter 2 Company Name		Phone:			
7. Designated Facility Name and Site Address SKB Rosemount Industrial Waste Facility 13425 Courthouse Blvd. Rosemount, MN 55068		651-438-1500			
8. U.S. DOT Description (including Proper Shipping Name)		9. Containers No. Type		10. Total Quantity	11. Unit Wt/Vol
a. Non-Hazardous Industrial Waste (Mercury Contaminated Soil <10mg/kg) Job #23-6600 Jesse Wilcox					
b.					
c.					
d.					
13. Additional Descriptions for Materials Listed Above (indicate waste stream Approval # below) a. MI 23-0134 Mercury Contaminated Soil <10mg/kg b. MI c. MI d. MI		14. Special Handling Procedures for Wastes Listed Above			
15. Special Handling Instructions and Additional Information Emergency Contact:		SKB Use Only Load # _____ Scale Wt. _____ Tons/Yds. _____			
16. GENERATOR'S CERTIFICATION: I hereby declare that the contents of this consignment are fully and accurately described above by proper shipping name and are classified, packed, marked, and labeled, and are in all respects in proper condition for transport by highway according to applicable international and national government regulations.					
Printed/Typed Name Agent for St. Paul Port Authority		Signature Emily Z...		Month Day Year 08/14/23	
17. Transporter 1 Acknowledged Receipt of Materials		Printed/Typed Name Mohammed Ahmed		Signature [Signature]	
18. Transporter 2 Acknowledgement of Receipt of Materials		Printed/Typed Name		Signature	
19. Discrepancy Indication Space					
20. Facility Owner or Operator: Certification of receipt of non-hazardous materials covered by this Manifest except as noted in Item 19.					
Printed/Typed Name BH		Signature [Signature]		Month Day Year 8/22/23	

White - Return to Generator      Pink - Transporter      Canary - Facility Copy      Goldenrod - Generator Copy

Industrial-Rosemont  
13425 Courthouse Blvd.  
Rosemount, MN 55068



197 CARL BOLANDER & SONS CO.  
251 STARKEY STREET  
ST. PAUL MN 55107

SITE	TICKET	GRID		WEIGHMASTER	
002	00837012	11		BROOKE H	
DATE IN	DATE OUT	TIME IN	TIME OUT	VEHICLE	ROLL OFF
08/22/23	08/22/23	16:06	16:06	TT8-1703	23-0134
REFERENCE		ORIGIN			
23-0134		VIN: TT8-1905_MN_5AXLES			

SCALE 2 GROSS WT 72500 LB Inbound Ticket  
STORED TARE WT 31940 LB  
NET WEIGHT 40560 LB

QTY.	UNIT	DESCRIPTION	RATE	EXTENSION	FEE	TOTAL
20.28	TON	SOIL TON				

This facility will only accept non-hazardous industrial  
recyclables or construction, and demolition waste.  
We will not accept any loads containing any  
non-approved wastes or hazardous waste.651-438-1500  
Generator: ST PAUL PORT AUTHORITY-HEIGHTS  
Address: 2200 Larpenteur Ave E  
City/State St Paul, MN 55109  
Manifest: 1953477

SKB-WCI 4410

SIGNATURE \_\_\_\_\_

NET AMOUNT
TENDERED
CHANGE
CHECK NO.

Industrial-Rosemont  
13425 Courthouse Blvd.  
Rosemount, MN 55068

197 CARL BOLANDER & SONS CO.  
251 STARKEY STREET  
ST. PAUL MN 55107

SITE	TICKET	GRID		WEIGHMASTER	
002	00837012	11		BROOKE H	
DATE IN	DATE OUT	TIME IN	TIME OUT	VEHICLE	ROLL OFF
08/22/23	08/22/23	16:06	16:06	TT8-1703	23-0134
REFERENCE		ORIGIN			
23-0134		VIN: TT8-1905_MN_SAXLES			

SCALE 2 GROSS WT 72500 LB Inbound Ticket  
STORED TARE WT 31940 LB  
NET WEIGHT 40560 LB

QTY.	UNIT	DESCRIPTION	RATE	EXTENSION	FEE	TOTAL
20.28	TON	SOIL TON				

This facility will only accept non-hazardous industrial  
recyclables or construction, and demolition waste.  
We will not accept any loads containing any  
non-approved wastes or hazardous waste.651-438-1500  
Generator: ST PAUL PORT AUTHORITY-HEIGHTS  
Address: 2200 Larpenteur Ave E  
City/State St Paul, MN 55109  
Manifest: 1953477

SKB-WCI 4410

SIGNATURE \_\_\_\_\_

NET AMOUNT
TENDERED
CHANGE
CHECK NO.



# SKB Rosemount Industrial Waste Facility

1953486

Shipping Manifest		1. Generator's US EPA ID No. (if any)		2. Page 1 of page(s)	
3. Generator's Name and Facility Address St. Paul Port Authority 2200 Larpenteur Ave E, St. Paul, MN 55109		Mailing Address St. Paul Port Authority The Heights - Former Hillcrest 400 Wabasha St. N, Ste. #240, St. Paul, MN 55102			
4. Generator's Phone (651) 204-6241		Fax (651) 223-5198			
5. Transporter 1 Company Name <i>Ken Roemen</i>		Phone:			
6. Transporter 2 Company Name		Phone:			
7. Designated Facility Name and Site Address SKB Rosemount Industrial Waste Facility 13425 Courthouse Blvd. Rosemount, MN 55068		651-438-1500			
8. U.S. DOT Description (including Proper Shipping Name)		9. Containers		10. Total Quantity	11. Unit Wt/Vol
		No.	Type		
a. Non-Hazardous Industrial Waste (Mercury Contaminated Soil <10mg/kg) Job #23-6600 Jesse Wilcox					
b.					
c.					
d.					
13. Additional Descriptions for Materials Listed Above (indicate waste stream Approval # below) a. MI 23-0134 Mercury Contaminated Soil <10mg/kg b. MI c. MI d. MI		14. Special Handling Procedures for Wastes Listed Above			
15. Special Handling Instructions and Additional Information Emergency Contact:		SKB Use Only Load # Scale Wt. Tons/Yds.			
16. GENERATOR'S CERTIFICATION: I hereby declare that the contents of this consignment are fully and accurately described above by proper shipping name and are classified, packed, marked, and labeled, and are in all respects in proper condition for transport by highway according to applicable international and national government regulations.					
Printed/Typed Name Agent for St. Paul Port Authority		Signature <i>Emily Z...</i>		Month 10	Day 14
17. Transporter 1 Acknowledgment of Receipt of Materials <i>Ken Roemen</i>		Signature		Year 23	
Printed/Typed Name		Signature		Month 08	Day 23
18. Transporter 2 Acknowledgment of Receipt of Materials		Signature		Year 23	
Printed/Typed Name		Signature		Month	Day
19. Discrepancy Indication Space					
20. Facility Owner or Operator: Certification of receipt of non-hazardous materials covered by this Manifest except as noted in Item 19.					
Printed/Typed Name		Signature		Month	Day
				Year	

White - Return to Generator

Canary - Facility Copy

Pink - Transporter

Goldenrod - Generator Copy

Industrial-Rosemont  
13425 Courthouse Blvd.  
Rosemont, MN 55068



197 CARL BOLANDER & SONS CO.  
251 STARKEY STREET  
ST. PAUL MN 55107

SITE	TICKET	GRID		WEIGHMASTER	
002	00837055	11		DAVID	
DATE IN	DATE OUT	TIME IN	TIME OUT	VEHICLE	ROLL OFF
08/23/23	08/23/23	07:28	07:28	K&K10-718	23-0134
REFERENCE			ORIGIN		
23-0134			VIN: YTD7620_MN_6AXLES		

SCALE 1 GROSS WT 78740 LB  
STORED TARE WT 35280 LB  
NET WEIGHT 43460 LB

Inbound Ticket

QTY.	UNIT	DESCRIPTION	RATE	EXTENSION	FEE	TOTAL
21.73	TON	SOIL TON				

This facility will only accept non-hazardous industrial  
recyclables or construction, and demolition waste.

We will not accept any loads containing any  
non-approved wastes or hazardous waste.651-438-1500

Generator: ST PAUL PORT AUTHORITY-HEIGHTS

Address: 2200 Larpenteur Ave E

City/State St Paul, MN 55109

Manifest: 1953486

SKB-WCI 4410

SIGNATURE \_\_\_\_\_

NET AMOUNT

TENDERED

CHANGE

CHECK NO.

Industrial-Rosemont  
13425 Courthouse Blvd.  
Rosemont, MN 55068

197 CARL BOLANDER & SONS CO.  
251 STARKEY STREET  
ST. PAUL MN 55107

SITE	TICKET	GRID		WEIGHMASTER	
002	00837055	11		DAVID	
DATE IN	DATE OUT	TIME IN	TIME OUT	VEHICLE	ROLL OFF
08/23/23	08/23/23	07:28	07:28	K&K10-718	23-0134
REFERENCE			ORIGIN		
23-0134			VIN: YTD7620_MN_6AXLES		

SCALE 1 GROSS WT 78740 LB  
STORED TARE WT 35280 LB  
NET WEIGHT 43460 LB

Inbound Ticket

QTY.	UNIT	DESCRIPTION	RATE	EXTENSION	FEE	TOTAL
21.73	TON	SOIL TON				

This facility will only accept non-hazardous industrial  
recyclables or construction, and demolition waste.

We will not accept any loads containing any  
non-approved wastes or hazardous waste.651-438-1500

Generator: ST PAUL PORT AUTHORITY-HEIGHTS

Address: 2200 Larpenteur Ave E

City/State St Paul, MN 55109

Manifest: 1953486

NET AMOUNT

TENDERED

CHANGE

CHECK NO.

SKB-WCI 4410

SIGNATURE \_\_\_\_\_





# SKB Rosemount Industrial Waste Facility

1953494

JL RO13 6-102

Shipping Manifest		1. Generator's US EPA ID No. (if any)		2. Page 1 of page(s)	
3. Generator's Name and Facility Address St. Paul Port Authority 2200 Larpenteur Ave E, St. Paul, MN 55109		Mailing Address St. Paul Port Authority The Heights - Former Hillcrest 400 Wabasha St. N, Ste. #240, St. Paul, MN 55102 Fax (651) 223-5198			
4. Generator's Phone (651) 204-6241		5. Transporter 1 Company Name			
6. Transporter 2 Company Name		Phone:			
7. Designated Facility Name and Site Address SKB Rosemount Industrial Waste Facility 13425 Courthouse Blvd. Rosemount, MN 55068		651-438-1500			
8. U.S. DOT Description (including Proper Shipping Name)		9. Containers		10. Total Quantity	11. Unit Wt/Vol
		No.	Type		
a. Non-Hazardous Industrial Waste (Mercury Contaminated Soil <10mg/kg) Job #23-6600 Jesse Wilcox					
b.					
c.					
d.					
13. Additional Descriptions for Materials Listed Above (indicate waste stream Approval # below) a. MI 23-0134 Mercury Contaminated Soil <10mg/kg b. MI c. MI d. MI		14. Special Handling Procedures for Wastes Listed Above			
15. Special Handling Instructions and Additional Information Emergency Contact:		SKB Use Only Load # _____ Scale Wt. _____ Tons/Yds. _____			
16. GENERATOR'S CERTIFICATION: I hereby declare that the contents of this consignment are fully and accurately described above by proper shipping name and are classified, packed, marked, and labeled, and are in all respects in proper condition for transport by highway according to applicable international and national government regulations.					
Printed/Typed Name Agent for St. Paul Port Authority		Signature <i>Emily Z...</i>		Month Day Year 10/8/14	
17. Transporter 1 Acknowledgement of Receipt of Materials Printed/Typed Name <i>[Signature]</i>		Signature <i>[Signature]</i>		Month Day Year 10/8/14	
18. Transporter 2 Acknowledgement of Receipt of Materials Printed/Typed Name <i>[Signature]</i>		Signature <i>[Signature]</i>		Month Day Year 10/8/14	
19. Discrepancy Indication Space					
20. Facility Owner or Operator: Certification of receipt of non-hazardous materials covered by this Manifest except as noted in Item 19.					
Printed/Typed Name <i>BH</i>		Signature <i>[Signature]</i>		Month Day Year 10/8/14	

White - Return to Generator

Pink - Transporter

Cahary - Facility Copy

Goldenrod - Generator Copy

Industrial-Rosemont  
13425 Courthouse Blvd.  
Rosemont, MN 55068

197 CARL BOLANDER & SONS CO.  
251 STARKEY STREET  
ST. PAUL MN 55107



SITE	TICKET	GRID		WEIGHMASTER	
002	00837065	11		BROOKE H	
DATE IN	DATE OUT	TIME IN	TIME OUT	VEHICLE	ROLL OFF
08/23/23	08/23/23	07:38	07:38	JLR6-2102	23-0134
REFERENCE			ORIGIN		
23-0134			VIN: YTE0770_MN_6AXELS		

SCALE 2 GROSS WT 92620 LB  
STORED TARE WT 35340 LB  
NET WEIGHT 57280 LB  
Inbound Ticket

QTY.	UNIT	DESCRIPTION	RATE	EXTENSION	FEE	TOTAL
28.64	TON	SOIL TON				

This facility will only accept non-hazardous industrial  
recyclables or construction, and demolition waste.  
We will not accept any loads containing any  
non-approved wastes or hazardous waste.651-438-1500  
Generator: ST PAUL PORT AUTHORITY-HEIGHTS  
Address: 2200 Larpenteur Ave E  
City/State St Paul, MN 55109  
Manifest: 1953494

SIGNATURE \_\_\_\_\_

NET AMOUNT
TENDERED
CHANGE
CHECK NO.

Industrial-Rosemont  
13425 Courthouse Blvd.  
Rosemont, MN 55068

197 CARL BOLANDER & SONS CO.  
251 STARKEY STREET  
ST. PAUL MN 55107

SITE	TICKET	GRID		WEIGHMASTER	
002	00837065	11		BROOKE H	
DATE IN	DATE OUT	TIME IN	TIME OUT	VEHICLE	ROLL OFF
08/23/23	08/23/23	07:38	07:38	JLR6-2102	23-0134
REFERENCE			ORIGIN		
23-0134			VIN: YTE0770_MN_6AXELS		

SCALE 2 GROSS WT 92620 LB  
STORED TARE WT 35340 LB  
NET WEIGHT 57280 LB  
Inbound Ticket

QTY.	UNIT	DESCRIPTION	RATE	EXTENSION	FEE	TOTAL
28.64	TON	SOIL TON				

This facility will only accept non-hazardous industrial  
recyclables or construction, and demolition waste.  
We will not accept any loads containing any  
non-approved wastes or hazardous waste.651-438-1500  
Generator: ST PAUL PORT AUTHORITY-HEIGHTS  
Address: 2200 Larpenteur Ave E  
City/State St Paul, MN 55109  
Manifest: 1953494

SIGNATURE \_\_\_\_\_

NET AMOUNT
TENDERED
CHANGE
CHECK NO.



# SKB Rosemount Industrial Waste Facility

TT 95-2002

1953487

Shipping Manifest		1. Generator's US EPA ID No. (if any)		2. Page 1 of page(s)	
3. Generator's Name and Facility Address St. Paul Port Authority 2200 Larpenteur Ave E, St. Paul, MN 55109		Mailing Address St. Paul Port Authority The Heights - Former Hillcrest 400 Wabasha St. N, Ste. #240, St. Paul, MN 55102 Fax (651) 223-5198			
4. Generator's Phone (651) 204-6241		Phone:			
5. Transporter 1 Company Name		Phone:			
6. Transporter 2 Company Name		Phone:			
7. Designated Facility Name and Site Address		SKB Rosemount Industrial Waste Facility 13425 Courthouse Blvd. Rosemount, MN 55068 651-438-1500			
8. U.S. DOT Description (including Proper Shipping Name)		9. Containers		10. Total Quantity	11. Unit Wt/Vol
		No.	Type		
a. Non-Hazardous Industrial Waste (Mercury Contaminated Soil <10mg/kg) Job #23-6600 Jesse Wilcox					
b.					
c.					
d.					
13. Additional Descriptions for Materials Listed Above (Indicate waste stream Approval # below)		14. Special Handling Procedures for Wastes Listed Above			
a. MI 23-0134 Mercury Contaminated Soil <10mg/kg					
b. MI					
c. MI					
d. MI					
15. Special Handling Instructions and Additional Information		SKB Use Only			
Emergency Contact:		Load # _____			
		Scale Wt. _____			
		Tons/Yds. _____			
16. GENERATOR'S CERTIFICATION: I hereby declare that the contents of this consignment are fully and accurately described above by proper shipping name and are classified, packed, marked, and labeled, and are in all respects in proper condition for transport by highway according to applicable international and national government regulations.					
Printed/Typed Name Agent for St. Paul Port Authority		Signature Emily Zij		Month 10	Day 14
				Year 23	
17. Transporter 1 Acknowledged of Receipt of Materials					
Printed/Typed Name ERIC TAYLOR		Signature E.T.		Month 10	Day 23
				Year 23	
18. Transported 2 Acknowledgement of Receipt of Materials					
Printed/Typed Name		Signature		Month	Day
				Year	
19. Discrepancy Indication Space					
20. Facility Owner or Operator: Certification of receipt of non-hazardous materials covered by this Manifest except as noted in Item 19.					
Printed/Typed Name B.H.		Signature M.H.		Month 8	Day 23
				Year 23	

White - Return to Generator      Pink - Transporter      Canary - Facility Copy      Goldenrod - Generator Copy

Industrial-Rosemont  
13425 Courthouse Blvd.  
Rosemont, MN 55068

197 CARL BOLANDER & SONS CO.  
251 STARKEY STREET  
ST. PAUL MN 55107



SITE	TICKET	GRID		WEIGHMASTER	
002	00837067	11		BROOKE H	
DATE IN	DATE OUT	TIME IN	TIME OUT	VEHICLE	ROLL OFF
08/23/23	08/23/23	07:40	07:40	TT95-2002	23-0134
REFERENCE			ORIGIN		
23-0134			VIN: YBV6332_MN_5AXLES		

SCALE 2 GROSS WT 87260 LB  
STORED TARE WT 33720 LB  
NET WEIGHT 53540 LB  
Inbound Ticket

QTY.	UNIT	DESCRIPTION	RATE	EXTENSION	FEE	TOTAL
26.77	TON	SOIL TON				

This facility will only accept non-hazardous industrial recyclables or construction, and demolition waste. We will not accept any loads containing any non-approved wastes or hazardous waste.651-438-1500  
Generator: ST PAUL PORT AUTHORITY-HEIGHTS  
Address: 2200 Larpenteur Ave E  
City/State St Paul, MN 55109  
Manifest: 1953487

SIGNATURE \_\_\_\_\_

NET AMOUNT
TENDERED
CHANGE
CHECK NO.

Industrial-Rosemont  
13425 Courthouse Blvd.  
Rosemont, MN 55068

197 CARL BOLANDER & SONS CO.  
251 STARKEY STREET  
ST. PAUL MN 55107

SITE	TICKET	GRID		WEIGHMASTER	
002	00837067	11		BROOKE H	
DATE IN	DATE OUT	TIME IN	TIME OUT	VEHICLE	ROLL OFF
08/23/23	08/23/23	07:40	07:40	TT95-2002	23-0134
REFERENCE			ORIGIN		
23-0134			VIN: YBV6332_MN_5AXLES		

SCALE 2 GROSS WT 87260 LB  
STORED TARE WT 33720 LB  
NET WEIGHT 53540 LB  
Inbound Ticket

QTY.	UNIT	DESCRIPTION	RATE	EXTENSION	FEE	TOTAL
26.77	TON	SOIL TON				

This facility will only accept non-hazardous industrial recyclables or construction, and demolition waste. We will not accept any loads containing any non-approved wastes or hazardous waste.651-438-1500  
Generator: ST PAUL PORT AUTHORITY-HEIGHTS  
Address: 2200 Larpenteur Ave E  
City/State St Paul, MN 55109  
Manifest: 1953487

SIGNATURE \_\_\_\_\_

NET AMOUNT
TENDERED
CHANGE
CHECK NO.



# SKB Rosemount Industrial Waste Facility

1953490

Shipping Manifest		1. Generator's US EPA ID No. (if any)		2. Page 1 of page(s)	
3. Generator's Name and Facility Address St. Paul Port Authority 2200 Larpenteur Ave E, St. Paul, MN 55109		Mailing Address St. Paul Port Authority The Heights - Former Hillcrest 400 Wabasha St. N, Ste. #240, St. Paul, MN 55102 Fax (651) 223-5198			
4. Generator's Phone (651) 204-6241					
5. Transporter 1 Company Name <i>RY/50311C</i>		Phone:			
6. Transporter 2 Company Name		Phone:			
7. Designated Facility Name and Site Address SKB Rosemount Industrial Waste Facility 13425 Courthouse Blvd. Rosemount, MN 55068		651-438-1500			
8. U.S. DOT Description (including Proper Shipping Name)		9. Containers No. Type		10. Total Quantity	11. Unit Wt/Vol
a. Non-Hazardous Industrial Waste (Mercury Contaminated Soil <10mg/kg) Job #23-6600 Jesse Wilcox					
b.					
c.					
d.					
13. Additional Descriptions for Materials Listed Above (indicate waste stream Approval # below) a. MI 23-0134 Mercury Contaminated Soil <10mg/kg b. MI c. MI d. MI		14. Special Handling Procedures for Wastes Listed Above			
15. Special Handling Instructions and Additional Information Emergency Contact:		SKB Use Only Load # _____ Scale Wt. _____ Tons/Yds. _____			
16. GENERATOR'S CERTIFICATION: I hereby declare that the contents of this consignment are fully and accurately described above by proper shipping name and are classified, packed, marked, and labeled, and are in all respects in proper condition for transport by highway according to applicable international and national government regulations.					
Printed/Typed Name Agent for St. Paul Port Authority		Signature <i>Emily Z...</i>		Month Day Year 10 8 11 4 23	
17. Transporter 1 Acknowledged of Receipt of Materials		Signature <i>[Signature]</i>		Month Day Year 10 8 23 2 7	
18. Transporter 2 Acknowledgement of Receipt of Materials		Signature		Month Day Year	
19. Discrepancy Indication Space					
20. Facility Owner or Operator: Certification of receipt of non-hazardous materials covered by this Manifest except as noted in Item 19.					
Printed/Typed Name <i>BSH</i>		Signature <i>mle</i>		Month Day Year 10 8 23 2 7	

White - Return to Generator      Pink - Transporter      Canary - Facility Copy      Goldenrod - Generator Copy

Industrial-Rosemont  
13425 Courthouse Blvd.  
Rosemont, MN 55068

197 CARL BOLANDER & SONS CO.  
251 STARKEY STREET  
ST. PAUL MN 55107



SITE	TICKET	GRID		WEIGHMASTER	
002	00837070	11		BROOKE H	
DATE IN	DATE OUT	TIME IN	TIME OUT	VEHICLE	ROLL OFF
08/23/23	08/23/23	07:42	07:42	PTY507-402	23-0134
REFERENCE			ORIGIN		
23-0134			VIN: YTE0758_MN_6AXLES		

SCALE 2 GROSS WT 75000 LB  
STORED TARE WT 33940 LB  
NET WEIGHT 41060 LB  
Inbound Ticket

QTY.	UNIT	DESCRIPTION	RATE	EXTENSION	FEE	TOTAL
20.53	TON	SOIL TON				

This facility will only accept non-hazardous industrial  
recyclables or construction, and demolition waste.  
We will not accept any loads containing any  
non-approved wastes or hazardous waste.651-438-1500  
Generator: ST PAUL PORT AUTHORITY-HEIGHTS  
Address: 2200 Larpenieur Ave E  
City/State St Paul, MN 55109  
Manifest: 1953490

SIGNATURE \_\_\_\_\_

NET AMOUNT
TENDERED
CHANGE
CHECK NO.

Industrial-Rosemont  
13425 Courthouse Blvd.  
Rosemont, MN 55068

197 CARL BOLANDER & SONS CO.  
251 STARKEY STREET  
ST. PAUL MN 55107

SITE	TICKET	GRID		WEIGHMASTER	
002	00837070	11		BROOKE H	
DATE IN	DATE OUT	TIME IN	TIME OUT	VEHICLE	ROLL OFF
08/23/23	08/23/23	07:42	07:42	PTY507-402	23-0134
REFERENCE			ORIGIN		
23-0134			VIN: YTE0758_MN_6AXLES		

SCALE 2 GROSS WT 75000 LB  
STORED TARE WT 33940 LB  
NET WEIGHT 41060 LB  
Inbound Ticket

QTY.	UNIT	DESCRIPTION	RATE	EXTENSION	FEE	TOTAL
20.53	TON	SOIL TON				

This facility will only accept non-hazardous industrial  
recyclables or construction, and demolition waste.  
We will not accept any loads containing any  
non-approved wastes or hazardous waste.651-438-1500  
Generator: ST PAUL PORT AUTHORITY-HEIGHTS  
Address: 2200 Larpenieur Ave E  
City/State St Paul, MN 55109  
Manifest: 1953490

SIGNATURE \_\_\_\_\_

NET AMOUNT
TENDERED
CHANGE
CHECK NO.



# SKB Rosemount Industrial Waste Facility

1953488

Shipping Manifest		1. Generator's US EPA ID No. (if any)		2. Page 1 of page(s)	
3. Generator's Name and Facility Address St. Paul Port Authority 2200 Larpeur Ave E, St. Paul, MN 55109		Mailing Address St. Paul Port Authority The Heights - Former Hillcrest 400 Wabasha St. N, Ste. #240, St. Paul, MN 55102 Fax (651) 223-5198			
4. Generator's Phone (651) 204-6241					
5. Transporter 1 Company Name <i>Orlando</i>		Phone: <i>MO Log</i>			
6. Transporter 2 Company Name		Phone:			
7. Designated Facility Name and Site Address SKB Rosemount Industrial Waste Facility 13425 Courthouse Blvd. Rosemount, MN 55068		651-438-1500			
8. U.S. DOT Description (including Proper Shipping Name)		9. Containers		10. Total Quantity	11. Unit Wt/Vol
		No.	Type		
a. Non-Hazardous Industrial Waste (Mercury Contaminated Soil <10mg/kg) Job #23-6600 Jesse Wilcox					
b.					
c.					
d.					
13. Additional Descriptions for Materials Listed Above (indicate waste stream Approval # below) a. MI 23-0134 Mercury Contaminated Soil <10mg/kg b. MI c. MI d. MI		14. Special Handling Procedures for Wastes Listed Above			
15. Special Handling Instructions and Additional Information Emergency Contact:		SKB Use Only Load # _____ Scale Wt. _____ Tons/Yds. _____			
16. GENERATOR'S CERTIFICATION: I hereby declare that the contents of this consignment are fully and accurately described above by proper shipping name and are classified, packed, marked, and labeled, and are in all respects in proper condition for transport by highway according to applicable international and national government regulations.					
Printed/Typed Name Agent for St. Paul Port Authority		Signature <i>Emily 2-17</i>		Month 10	Day 14
17. Transporter 1 Acknowledged of Receipt of Materials		Signature		Year 23	
Printed/Typed Name		Signature		Month	Day
18. Transporter 2 Acknowledgement of Receipt of Materials		Signature		Month	Day
Printed/Typed Name		Signature		Year	
19. Discrepancy Indication Space					
20. Facility Owner or Operator: Certification of receipt of non-hazardous materials covered by this Manifest except as noted in Item 19.					
Printed/Typed Name <i>Dave</i>		Signature <i>Dave</i>		Month 10	Day 23
				Year 23	

White - Return to Generator

Canary - Facility Copy

Pink - Transporter

Goldenrod - Generator Copy



Industrial-Rosemont  
13425 Courthouse Blvd.  
Rosemont, MN 55068

197 CARL BOLANDER & SONS CO.  
251 STARKEY STREET  
ST. PAUL MN 55107



SITE	TICKET	GRID		WEIGHMASTER	
002	00837073	11		DAVID	
DATE IN	DATE OUT	TIME IN	TIME OUT	VEHICLE	ROLL OFF
08/23/23	08/23/23	07:45	07:45	MGL1-1305	23-0134
REFERENCE			ORIGIN		
23-0134			VIN: PAT1334_MN_5AXLES		

SCALE 1 GROSS WT 75480 LB  
STORED TARE WT 35060 LB  
NET WEIGHT 40420 LB

Inbound Ticket

QTY.	UNIT	DESCRIPTION	RATE	EXTENSION	FEE	TOTAL
20.21	TON	SOIL TON				

This facility will only accept non-hazardous industrial  
recyclables or construction, and demolition waste.

We will not accept any loads containing any  
non-approved wastes or hazardous waste.651-438-1500

Generator: ST PAUL PORT AUTHORITY-HEIGHTS

Address: 2200 Larpenteur Ave E

City/State St Paul, MN 55109

Manifest: 1953488

SKB-WCI 4410

SIGNATURE \_\_\_\_\_

NET AMOUNT

TENDERED

CHANGE

CHECK NO.

Industrial-Rosemont  
13425 Courthouse Blvd.  
Rosemont, MN 55068

197 CARL BOLANDER & SONS CO.  
251 STARKEY STREET  
ST. PAUL MN 55107

SITE	TICKET	GRID		WEIGHMASTER	
002	00837073	11		DAVID	
DATE IN	DATE OUT	TIME IN	TIME OUT	VEHICLE	ROLL OFF
08/23/23	08/23/23	07:45	07:45	MGL1-1305	23-0134
REFERENCE			ORIGIN		
23-0134			VIN: PAT1334_MN_5AXLES		

SCALE 1 GROSS WT 75480 LB  
STORED TARE WT 35060 LB  
NET WEIGHT 40420 LB

Inbound Ticket

QTY.	UNIT	DESCRIPTION	RATE	EXTENSION	FEE	TOTAL
20.21	TON	SOIL TON				

This facility will only accept non-hazardous industrial  
recyclables or construction, and demolition waste.

We will not accept any loads containing any  
non-approved wastes or hazardous waste.651-438-1500

Generator: ST PAUL PORT AUTHORITY-HEIGHTS

Address: 2200 Larpenteur Ave E

City/State St Paul, MN 55109

Manifest: 1953488

SKB-WCI 4410

SIGNATURE \_\_\_\_\_

NET AMOUNT

TENDERED

CHANGE

CHECK NO.



# SKB Rosemount Industrial Waste Facility

1953496

Shipping Manifest		1. Generator's US EPA ID No. (if any)		2. Page 1 of page(s)	
3. Generator's Name and Facility Address St. Paul Port Authority 2200 Larpenteur Ave E, St. Paul, MN 55109		Mailing Address St. Paul Port Authority The Heights - Former Hillcrest 400 Wabasha St. N, Ste. #240, St. Paul, MN 55102 Fax (651) 223-5198			
4. Generator's Phone (651) 204-6241		Phone: 612-858-2993			
5. Transporter 1 Company Name CML Logistics		Phone:			
6. Transporter 2 Company Name		Phone:			
7. Designated Facility Name and Site Address SKB Rosemount Industrial Waste Facility 13425 Courthouse Blvd. Rosemount, MN 55068		651-438-1500			
8. U.S. DOT Description (including Proper Shipping Name)		9. Containers No. Type		10. Total Quantity	11. Unit Wt/Vol
a. Non-Hazardous Industrial Waste (Mercury Contaminated Soil <10mg/kg) Job #23-6600 Jesse Wilcox					
b.					
c.					
d.					
13. Additional Descriptions for Materials Listed Above (indicate waste stream Approval # below) a. MI 23-0134 Mercury Contaminated Soil <10mg/kg b. MI c. MI d. MI		14. Special Handling Procedures for Wastes Listed Above			
15. Special Handling Instructions and Additional Information Emergency Contact:		SKB Use Only Load # Scale Wt. Tons/Yds.			
16. GENERATOR'S CERTIFICATION: I hereby declare that the contents of this consignment are fully and accurately described above by proper shipping name and are classified, packed, marked, and labeled, and are in all respects in proper condition for transport by highway according to applicable international and national government regulations.					
Printed/Typed Name Agent for St. Paul Port Authority		Signature Emily Z...		Month Day Year 10/8/14/23	
17. Transporter 1 Acknowledged of Receipt of Materials		Printed/Typed Name Michael F...		Signature M...	
18. Transporter 2 Acknowledgement of Receipt of Materials		Printed/Typed Name		Signature Month Day Year	
19. Discrepancy Indication Space					
20. Facility Owner or Operator: Certification of receipt of non-hazardous materials covered by this Manifest except as noted in Item 19.					
Printed/Typed Name S...		Signature S...		Month Day Year 10/12/23/23	

White - Return to Generator

Canary - Facility Copy

Pink - Transporter

Goldenrod - Generator Copy

Industrial-Rosemont  
13425 Courthouse Blvd.  
Rosemount, MN 55068

197 CARL BOLANDER & SONS CO.  
251 STARKEY STREET  
ST. PAUL MN 55107



SITE	TICKET	GRID		WEIGHMASTER	
002	00837076	11		SUE M	
DATE IN	DATE OUT	TIME IN	TIME OUT	VEHICLE	ROLL OFF
08/23/23	08/23/23	07:47	07:47	CMR24-1610	23-0134
REFERENCE			ORIGIN		
23-0134			VIN: YTE0759_MN_5AXLES		

SCALE 3 GROSS WT 84100 LB Inbound Ticket  
STORED TARE WT 35780 LB  
NET WEIGHT 48320 LB

QTY.	UNIT	DESCRIPTION	RATE	EXTENSION	FEE	TOTAL
24.16	TON	SOIL TON				

This facility will only accept non-hazardous industrial  
recyclables or construction, and demolition waste.  
We will not accept any loads containing any  
non-approved wastes or hazardous waste.651-438-1500  
Generator: ST PAUL PORT AUTHORITY-HEIGHTS  
Address: 2200 Larpenteur Ave E  
City/State St Paul, MN 55109  
Manifest: 1953496

SIGNATURE \_\_\_\_\_

NET AMOUNT
TENDERED
CHANGE
CHECK NO.

Industrial-Rosemont  
13425 Courthouse Blvd.  
Rosemount, MN 55068

197 CARL BOLANDER & SONS CO.  
251 STARKEY STREET  
ST. PAUL MN 55107

SITE	TICKET	GRID		WEIGHMASTER	
002	00837076	11		SUE M	
DATE IN	DATE OUT	TIME IN	TIME OUT	VEHICLE	ROLL OFF
08/23/23	08/23/23	07:47	07:47	CMR24-1610	23-0134
REFERENCE			ORIGIN		
23-0134			VIN: YTE0759_MN_5AXLES		

SCALE 3 GROSS WT 84100 LB Inbound Ticket  
STORED TARE WT 35780 LB  
NET WEIGHT 48320 LB

QTY.	UNIT	DESCRIPTION	RATE	EXTENSION	FEE	TOTAL
24.16	TON	SOIL TON				

This facility will only accept non-hazardous industrial  
recyclables or construction, and demolition waste.  
We will not accept any loads containing any  
non-approved wastes or hazardous waste.651-438-1500  
Generator: ST PAUL PORT AUTHORITY-HEIGHTS  
Address: 2200 Larpenteur Ave E  
City/State St Paul, MN 55109  
Manifest: 1953496

SIGNATURE \_\_\_\_\_

NET AMOUNT
TENDERED
CHANGE
CHECK NO.



# SKB Rosemount Industrial Waste Facility

1953491

Shipping Manifest		1. Generator's US EPA ID No. (if any)		2. Page 1 of page(s)	
3. Generator's Name and Facility Address St. Paul Port Authority 2200 Larpenteur Ave E, St. Paul, MN 55109		Mailing Address St. Paul Port Authority The Heights - Former Hillcrest 400 Wabasha St. N, Ste. #240, St. Paul, MN 55102 Fax (651) 223-5198			
4. Generator's Phone (651) 204-6241					
5. Transporter 1 Company Name <b>AJ Trucking</b>		Phone:			
6. Transporter 2 Company Name		Phone:			
7. Designated Facility Name and Site Address SKB Rosemount Industrial Waste Facility 13425 Courthouse Blvd. Rosemount, MN 55068		651-438-1500			
8. U.S. DOT Description (including Proper Shipping Name)		9. Containers		10. Total Quantity	11. Unit Wt/Vol
		No.	Type		
a. Non-Hazardous Industrial Waste (Mercury Contaminated Soil <10mg/kg) Job #23-6600 Jesse Wilcox					
b.					
c.					
d.					
13. Additional Descriptions for Materials Listed Above (indicate waste stream Approval # below) a. MI 23-0134 Mercury Contaminated Soil <10mg/kg b. MI c. MI d. MI		14. Special Handling Procedures for Wastes Listed Above			
15. Special Handling Instructions and Additional Information Emergency Contact:		SKB Use Only Load # Scale Wt. Tons/Yds.			
16. GENERATOR'S CERTIFICATION: I hereby declare that the contents of this consignment are fully and accurately described above by proper shipping name and are classified, packed, marked, and labeled, and are in all respects in proper condition for transport by highway according to applicable international and national government regulations.					
Printed/Typed Name Agent for St. Paul Port Authority		Signature <i>Emily Zing</i>		Month 10	Day 14
17. Transporter 1 Acknowledged of Receipt of Materials				Year 23	
Printed/Typed Name <b>Mario Ponce</b>		Signature <i>[Signature]</i>		Month 10	Day 23
18. Transported 2 Acknowledgement of Receipt of Materials				Year 23	
Printed/Typed Name		Signature		Month	Day
19. Discrepancy Indication Space					
20. Facility Owner or Operator: Certification of receipt of non-hazardous materials covered by this Manifest except as noted in Item 19.					
Printed/Typed Name <b>BH</b>		Signature <i>[Signature]</i>		Month 8	Day 23
				Year 23	

White - Return to Generator  
Pink - Transporter  
Canary - Facility Copy  
Goldenrod - Generator Copy

Industrial-Rosemont  
13425 Courthouse Blvd.  
Rosemount, MN 55068



197 CARL BOLANDER & SONS CO.  
251 STARKEY STREET  
ST. PAUL MN 55107

SITE	TICKET	GRID		WEIGHMASTER	
002	00837077	11		BROOKE H	
DATE IN	DATE OUT	TIME IN	TIME OUT	VEHICLE	ROLL OFF
08/23/23	08/23/23	07:47	07:47	AJ455-1904	23-0134
REFERENCE			ORIGIN		
23-0134			VIN: YTE0260_MN_6AXELS		

SCALE 2 GROSS WT 76920 LB Inbound Ticket  
STORED TARE WT 33020 LB  
NET WEIGHT 43900 LB

QTY.	UNIT	DESCRIPTION	RATE	EXTENSION	FEE	TOTAL
21.95	TON	SOIL TON				

This facility will only accept non-hazardous industrial  
recyclables or construction, and demolition waste.

We will not accept any loads containing any  
non-approved wastes or hazardous waste.651-438-1500

Generator: ST PAUL PORT AUTHORITY-HEIGHTS

Address: 2200 Larpenteur Ave E

City/State St Paul, MN 55109

Manifest: 1953491

SKB-WCI4410

SIGNATURE \_\_\_\_\_

NET AMOUNT

TENDERED

CHANGE

CHECK NO.

Industrial-Rosemont  
13425 Courthouse Blvd.  
Rosemount, MN 55068

197 CARL BOLANDER & SONS CO.  
251 STARKEY STREET  
ST. PAUL MN 55107

SITE	TICKET	GRID		WEIGHMASTER	
002	00837077	11		BROOKE H	
DATE IN	DATE OUT	TIME IN	TIME OUT	VEHICLE	ROLL OFF
08/23/23	08/23/23	07:47	07:47	AJ455-1904	23-0134
REFERENCE			ORIGIN		
23-0134			VIN: YTE0260_MN_6AXELS		

SCALE 2 GROSS WT 76920 LB Inbound Ticket  
STORED TARE WT 33020 LB  
NET WEIGHT 43900 LB

QTY.	UNIT	DESCRIPTION	RATE	EXTENSION	FEE	TOTAL
21.95	TON	SOIL TON				

This facility will only accept non-hazardous industrial  
recyclables or construction, and demolition waste.

We will not accept any loads containing any  
non-approved wastes or hazardous waste.651-438-1500

Generator: ST PAUL PORT AUTHORITY-HEIGHTS

Address: 2200 Larpenteur Ave E

City/State St Paul, MN 55109

Manifest: 1953491

SKB-WCI4410

SIGNATURE \_\_\_\_\_

NET AMOUNT

TENDERED

CHANGE

CHECK NO.



# SKB Rosemount Industrial Waste Facility

1953492

Shipping Manifest		1. Generator's US EPA ID No. (if any)		2. Page 1 of page(s)	
3. Generator's Name and Facility Address St. Paul Port Authority 2200 Larpeur Ave E, St. Paul, MN 55109		Mailing Address St. Paul Port Authority The Heights - Former Hillcrest 400 Wabasha St. N, Ste. #240, St. Paul, MN 55102 Fax (651) 223-5198			
4. Generator's Phone (651) 204-6241					
5. Transporter 1 Company Name <b>Who Dat Hauling LLC</b>		Phone:			
6. Transporter 2 Company Name		Phone:			
7. Designated Facility Name and Site Address SKB Rosemount Industrial Waste Facility 13425 Courthouse Blvd. Rosemount, MN 55068		651-438-1500			
8. U.S. DOT Description (including Proper Shipping Name)		9. Containers		10. Total Quantity	11. Unit Wt/Vol
		No.	Type		
a. Non-Hazardous Industrial Waste (Mercury Contaminated Soil <10mg/kg) Job #23-6600 Jesse Wilcox					
b.					
c.					
d.					
13. Additional Descriptions for Materials Listed Above (indicate waste stream Approval # below) a. MI 23-0134 Mercury Contaminated Soil <10mg/kg b. MI c. MI d. MI		14. Special Handling Procedures for Wastes Listed Above			
15. Special Handling Instructions and Additional Information Emergency Contact:		SKB Use Only Load # Scale Wt. Tons/Yds.			
16. GENERATOR'S CERTIFICATION: I hereby declare that the contents of this consignment are fully and accurately described above by proper shipping name and are classified, packed, marked, and labeled, and are in all respects in proper condition for transport by highway according to applicable international and national government regulations.					
Printed/Typed Name Agent for St. Paul Port Authority		Signature <i>Emily J. [Signature]</i>		Month Day Year 10 8 11 4 23	
17. Transporter 1 Acknowledged of Receipt of Materials		Printed/Typed Name <b>Cordell Robertson</b>		Signature <i>Cordell P. Robertson</i>	
18. Transporter 2 Acknowledgement of Receipt of Materials		Printed/Typed Name		Month Day Year 10 8 23 23	
19. Discrepancy Indication Space		Signature		Month Day Year	
20. Facility Owner or Operator: Certification of receipt of non-hazardous materials covered by this Manifest except as noted in Item 19.		Printed/Typed Name <b>BH</b>		Signature <i>[Signature]</i>	
				Month Day Year 10 8 23 23	

White - Return to Generator

Canary - Facility Copy

Pink - Transporter

Goldenrod - Generator Copy

Industrial-Rosemont  
13425 Courthouse Blvd.  
Rosemount, MN 55068

197 CARL BOLANDER & SONS CO.  
251 STARKEY STREET  
ST. PAUL MN 55107



SITE		TICKET		GRID		WEIGHMASTER					
002		00837079		11		BROOKE H					
DATE IN		DATE OUT		TIME IN		TIME OUT		VEHICLE		ROLL OFF	
08/23/23		08/23/23		07:49		07:49		WDH41-518		23-0134	
REFERENCE						ORIGIN					
23-0134						VIN: YTD8943_MN_6AXLES-4					

SCALE 2 GROSS WT 81660 LB  
STORED TARE WT 34780 LB  
NET WEIGHT 46880 LB  
Inbound Ticket

QTY.	UNIT	DESCRIPTION	RATE	EXTENSION	FEE	TOTAL
23.44	TON	SOIL TON				

This facility will only accept non-hazardous industrial  
recyclables or construction, and demolition waste.  
We will not accept any loads containing any  
non-approved wastes or hazardous waste.651-438-1500  
Generator: ST PAUL PORT AUTHORITY-HEIGHTS  
Address: 2200 Larpenteur Ave E  
City/State St Paul, MN 55109  
Manifest: 1953492

SKB-WCI4410

SIGNATURE \_\_\_\_\_

NET AMOUNT
TENDERED
CHANGE
CHECK NO.

Industrial-Rosemont  
13425 Courthouse Blvd.  
Rosemount, MN 55068

197 CARL BOLANDER & SONS CO.  
251 STARKEY STREET  
ST. PAUL MN 55107

SITE		TICKET		GRID		WEIGHMASTER					
002		00837079		11		BROOKE H					
DATE IN		DATE OUT		TIME IN		TIME OUT		VEHICLE		ROLL OFF	
08/23/23		08/23/23		07:49		07:49		WDH41-518		23-0134	
REFERENCE						ORIGIN					
23-0134						VIN: YTD8943_MN_6AXLES-4					

SCALE 2 GROSS WT 81660 LB  
STORED TARE WT 34780 LB  
NET WEIGHT 46880 LB  
Inbound Ticket

QTY.	UNIT	DESCRIPTION	RATE	EXTENSION	FEE	TOTAL
23.44	TON	SOIL TON				

This facility will only accept non-hazardous industrial  
recyclables or construction, and demolition waste.  
We will not accept any loads containing any  
non-approved wastes or hazardous waste.651-438-1500  
Generator: ST PAUL PORT AUTHORITY-HEIGHTS  
Address: 2200 Larpenteur Ave E  
City/State St Paul, MN 55109  
Manifest: 1953492

SKB-WCI4410

SIGNATURE \_\_\_\_\_

NET AMOUNT
TENDERED
CHANGE
CHECK NO.





# SKB Rosemount Industrial Waste Facility

1953497

Shipping Manifest		1. Generator's US EPA ID No. (if any)		2. Page 1 of page(s)	
3. Generator's Name and Facility Address St. Paul Port Authority 2200 Larpenteur Ave E, St. Paul, MN 55109		Mailing Address St. Paul Port Authority The Heights - Former Hillcrest 400 Wabasha St. N, Ste. #240, St. Paul, MN 55102 Fax (651) 223-5198			
4. Generator's Phone (651) 204-6241		Phone: 952-686-8419			
5. Transporter 1 Company Name Moveit Proactive Inc		Phone:			
6. Transporter 2 Company Name		Phone:			
7. Designated Facility Name and Site Address SKB Rosemount Industrial Waste Facility 13425 Courthouse Blvd. Rosemount, MN 55068		651-438-1500			
8. U.S. DOT Description (including Proper Shipping Name)		9. Containers No. Type		10. Total Quantity	11. Unit Wt/Vol
a. Non-Hazardous Industrial Waste (Mercury Contaminated Soil <10mg/kg) Job #23-6600 Jesse Wilcox					
b.					
c.					
d.					
13. Additional Descriptions for Materials Listed Above (indicate waste stream Approval # below) a. MI 23-0134 Mercury Contaminated Soil <10mg/kg b. MI c. MI d. MI		14. Special Handling Procedures for Wastes Listed Above			
15. Special Handling Instructions and Additional Information Emergency Contact:		SKB Use Only Load # Scale Wt. Tons/Yds.			
16. GENERATOR'S CERTIFICATION: I hereby declare that the contents of this consignment are fully and accurately described above by proper shipping name and are classified, packed, marked, and labeled, and are in all respects in proper condition for transport by highway according to applicable international and national government regulations.					
Printed/Typed Name Agent for St. Paul Port Authority		Signature Emily Z		Month 08	Day 14
17. Transporter 1 Acknowledged of Receipt of Materials		Signature [Signature]		Year 23	
Printed/Typed Name		Signature		Month 10	Day 23
18. Transporter 2 Acknowledgement of Receipt of Materials		Signature		Year 23	
Printed/Typed Name		Signature		Month 10	Day 23
19. Discrepancy Indication Space					
20. Facility Owner or Operator: Certification of receipt of non-hazardous materials covered by this Manifest except as noted in Item 19.					
Printed/Typed Name SM		Signature SM		Month 10	Day 23
				Year 23	

White - Return to Generator

Canary - Facility Copy

Pink - Transporter

Goldenrod - Generator Copy

Industrial-Rosemont  
13425 Courthouse Blvd.  
Rosemount, MN 55068

197 CARL BOLANDER & SONS CO.  
251 STARKEY STREET  
ST. PAUL MN 55107



SITE	TICKET	GRID		WEIGHMASTER	
002	00837081	11		SUE M	
DATE IN	DATE OUT	TIME IN	TIME OUT	VEHICLE	ROLL OFF
08/23/23	08/23/23	07:51	07:51	MP1-365	23-0134
REFERENCE			ORIGIN		
23-0134			VIN: PZA3258_MN_6AXLES		

SCALE 3 GROSS WT 77220 LB  
STORED TARE WT 37520 LB  
NET WEIGHT 39700 LB

Inbound Ticket

QTY.	UNIT	DESCRIPTION	RATE	EXTENSION	FEE	TOTAL
19.85	TON	SOIL TON				

This facility will only accept non-hazardous industrial  
recyclables or construction, and demolition waste.

We will not accept any loads containing any  
non-approved wastes or hazardous waste.651-438-1500

Generator: ST PAUL PORT AUTHORITY-HEIGHTS

Address: 2200 Larpenteur Ave E

City/State St Paul, MN 55109

Manifest: 1953497

SKB-WCI4410

SIGNATURE \_\_\_\_\_

NET AMOUNT

TENDERED

CHANGE

CHECK NO.

Industrial-Rosemont  
13425 Courthouse Blvd.  
Rosemount, MN 55068

197 CARL BOLANDER & SONS CO.  
251 STARKEY STREET  
ST. PAUL MN 55107

SITE	TICKET	GRID		WEIGHMASTER	
002	00837081	11		SUE M	
DATE IN	DATE OUT	TIME IN	TIME OUT	VEHICLE	ROLL OFF
08/23/23	08/23/23	07:51	07:51	MP1-365	23-0134
REFERENCE			ORIGIN		
23-0134			VIN: PZA3258_MN_6AXLES		

SCALE 3 GROSS WT 77220 LB  
STORED TARE WT 37520 LB  
NET WEIGHT 39700 LB

Inbound Ticket

QTY.	UNIT	DESCRIPTION	RATE	EXTENSION	FEE	TOTAL
19.85	TON	SOIL TON				

This facility will only accept non-hazardous industrial  
recyclables or construction, and demolition waste.

We will not accept any loads containing any  
non-approved wastes or hazardous waste.651-438-1500

Generator: ST PAUL PORT AUTHORITY-HEIGHTS

Address: 2200 Larpenteur Ave E

City/State St Paul, MN 55109

Manifest: 1953497

SKB-WCI4410

SIGNATURE \_\_\_\_\_

NET AMOUNT

TENDERED

CHANGE

CHECK NO.



# SKB Rosemount Industrial Waste Facility

1953501

Shipping Manifest		1. Generator's US EPA ID No. (if any)		2. Page 1 of page(s)	
3. Generator's Name and Facility Address St. Paul Port Authority 2200 Larpenteur Ave E, St. Paul, MN 55109		Mailing Address St. Paul Port Authority The Heights - Former Hillcrest 400 Wabasha St. N, Ste. #240, St. Paul, MN 55102			
4. Generator's Phone (651) 204-6241		Fax (651) 223-5198			
5. Transporter 1 Company Name		Phone:			
6. Transporter 2 Company Name		Phone:			
7. Designated Facility Name and Site Address		SKB Rosemount Industrial Waste Facility 13425 Courthouse Blvd. Rosemount, MN 55068 651-438-1500			
8. U.S. DOT Description (Including Proper Shipping Name)		9. Containers		10. Total Quantity	11. Unit Wt/Vol
		No.	Type		
a. Non-Hazardous Industrial Waste (Mercury Contaminated Soil <10mg/kg) Job #23-6600 Jesse Wilcox					
b.					
c.					
d.					
13. Additional Descriptions for Materials Listed Above (Indicate waste stream Approval # below)		14. Special Handling Procedures for Wastes Listed Above			
a. MI 23-0134 Mercury Contaminated Soil <10mg/kg					
b. MI					
c. MI					
d. MI					
15. Special Handling Instructions and Additional Information		SKB Use Only			
Emergency Contact:		Load # _____			
		Scale Wt. _____			
		Tons/Yds. _____			
16. GENERATOR'S CERTIFICATION: I hereby declare that the contents of this consignment are fully and accurately described above by proper shipping name and are classified, packed, marked, and labeled, and are in all respects in proper condition for transport by highway according to applicable international and national government regulations.					
Printed/Typed Name Agent for St. Paul Port Authority		Signature 		Month Day Year 10 8 14 23	
17. Transporter 1 Acknowledged of Receipt of Materials		Signature 		Month Day Year 10 8 23 23	
18. Transporter 2 Acknowledgement of Receipt of Materials		Signature 		Month Day Year 10 8 23 23	
19. Discrepancy Indication Space					
20. Facility Owner or Operator: Certification of receipt of non-hazardous materials covered by this Manifest except as noted in item 19.					
Printed/Typed Name		Signature 		Month Day Year 10 8 23 23	

White - Return to Generator

Canary - Facility Copy

Pink - Transporter

Goldenrod - Generator Copy

Industrial-Rosemont  
13425 Courthouse Blvd.  
Rosemont, MN 55068



197 CARL BOLANDER & SONS CO.  
251 STARKEY STREET  
ST. PAUL MN 55107

SITE		TICKET		GRID		WEIGHMASTER					
002		00837083		11		Lisa Dean					
DATE IN		DATE OUT		TIME IN		TIME OUT		VEHICLE		ROLL OFF	
08/23/23		08/23/23		07:52		07:52		ETS03-618		23-0134	
REFERENCE						ORIGIN					
23-0134						VIN: YTC8360_MN_6AXLES-4					

SCALE 4 GROSS WT 80500 LB  
STORED TARE WT 34180 LB  
NET WEIGHT 46320 LB

Inbound Ticket

QTY.	UNIT	DESCRIPTION	RATE	EXTENSION	FEE	TOTAL
23.16	TON	SOIL TON				

This facility will only accept non-hazardous industrial  
recyclables or construction, and demolition waste.

We will not accept any loads containing any  
non-approved wastes or hazardous waste.651-438-1500

Generator: ST PAUL PORT AUTHORITY-HEIGHTS

Address: 2200 Larpenteur Ave E

City/State: St Paul, MN 55109

Manifest: 1953501

SIGNATURE \_\_\_\_\_

NET AMOUNT

TENDERED

CHANGE

CHECK NO.

Industrial-Rosemont  
13425 Courthouse Blvd.  
Rosemont, MN 55068

197 CARL BOLANDER & SONS CO.  
251 STARKEY STREET  
ST. PAUL MN 55107

SITE		TICKET		GRID		WEIGHMASTER					
002		00837083		11		Lisa Dean					
DATE IN		DATE OUT		TIME IN		TIME OUT		VEHICLE		ROLL OFF	
08/23/23		08/23/23		07:52		07:52		ETS03-618		23-0134	
REFERENCE						ORIGIN					
23-0134						VIN: YTC8360_MN_6AXLES-4					

SCALE 4 GROSS WT 80500 LB  
STORED TARE WT 34180 LB  
NET WEIGHT 46320 LB

Inbound Ticket

QTY.	UNIT	DESCRIPTION	RATE	EXTENSION	FEE	TOTAL
23.16	TON	SOIL TON				

This facility will only accept non-hazardous industrial  
recyclables or construction, and demolition waste.

We will not accept any loads containing any  
non-approved wastes or hazardous waste.651-438-1500

Generator: ST PAUL PORT AUTHORITY-HEIGHTS

Address: 2200 Larpenteur Ave E

City/State: St Paul, MN 55109

Manifest: 1953501

SIGNATURE \_\_\_\_\_

NET AMOUNT

TENDERED

CHANGE

CHECK NO.



# SKB Rosemount Industrial Waste Facility

1953502

Shipping Manifest		1. Generator's US EPA ID No. (if any)		2. Page 1 of page(s)	
3. Generator's Name and Facility Address St. Paul Port Authority 2200 Larpenteur Ave E, St. Paul, MN 55109		Mailing Address St. Paul Port Authority The Heights - Former Hillcrest 400 Wabasha St. N, Ste. #240, St. Paul, MN 55102 Fax (651) 223-5198			
4. Generator's Phone (651) 204-6241					
5. Transporter 1 Company Name <i>Omni Handling LLC</i>		Phone:			
6. Transporter 2 Company Name		Phone:			
7. Designated Facility Name and Site Address SKB Rosemount Industrial Waste Facility 13425 Courthouse Blvd. Rosemount, MN 55068		651-438-1500			
8. U.S. DOT Description (including Proper Shipping Name)		9. Containers No. Type		10. Total Quantity	11. Unit Wt/Vol
a. Non-Hazardous Industrial Waste (Mercury Contaminated Soil <10mg/kg) Job #23-6600 Jesse Wilcox					
b.					
c.					
d.					
13. Additional Descriptions for Materials Listed Above (Indicate waste stream Approval # below) a. MI 23-0134 Mercury Contaminated Soil <10mg/kg b. MI c. MI d. MI		14. Special Handling Procedures for Wastes Listed Above			
15. Special Handling Instructions and Additional Information Emergency Contact:		SKB Use Only Load # _____ Scale Wt. _____ Tons/Yds. _____			
16. GENERATOR'S CERTIFICATION: I hereby declare that the contents of this consignment are fully and accurately described above by proper shipping name and are classified, packed, marked, and labeled, and are in all respects in proper condition for transport by highway according to applicable international and national government regulations.					
Printed/Typed Name Agent for St. Paul Port Authority		Signature <i>Emily Z...</i>		Month 10	Day 14
17. Transporter 1 Acknowledged of Receipt of Materials		Signature <i>Corey Micks</i>		Month 10	Day 23
18. Transporter 2 Acknowledgement of Receipt of Materials		Signature		Month 10	Day 23
Printed/Typed Name		Signature		Month 10	Day 23
19. Discrepancy Indication Space					
20. Facility Owner or Operator: Certification of receipt of non-hazardous materials covered by this Manifest except as noted in Item 19.					
Printed/Typed Name <i>SM</i>		Signature <i>SM</i>		Month 10	Day 23

White - Return to Generator

Canary - Facility Copy

Pink - Transporter

Goldenrod - Generator Copy

Industrial-Rosemont  
13425 Courthouse Blvd.  
Rosemount, MN 55068



197 CARL BOLANDER & SONS CO.  
251 STARKEY STREET  
ST. PAUL MN 55107

SITE		TICKET		GRID		WEIGHMASTER					
002		00837094		11		SUE M					
DATE IN		DATE OUT		TIME IN		TIME OUT		VEHICLE		ROLL OFF	
08/23/23		08/23/23		07:58		07:58		CMR017-318		23-0134	
REFERENCE						ORIGIN					
23-0134						VIN: YTE1236_MN_6AXLES					

SCALE 3 GROSS WT 83780 LB Inbound Ticket  
STORED TARE WT 34360 LB  
NET WEIGHT 49420 LB

QTY.	UNIT	DESCRIPTION	RATE	EXTENSION	FEE	TOTAL
24.71	TON	SOIL TON				

This facility will only accept non-hazardous industrial  
recyclables or construction, and demolition waste.

We will not accept any loads containing any  
non-approved wastes or hazardous waste.651-438-1500

Generator: ST PAUL PORT AUTHORITY-HEIGHTS

Address: 2200 Larpenteur Ave E

City/State St Paul, MN 55109

Manifest: 1953502

SIGNATURE \_\_\_\_\_

NET AMOUNT

TENDERED

CHANGE

CHECK NO.

Industrial-Rosemont  
13425 Courthouse Blvd.  
Rosemount, MN 55068

197 CARL BOLANDER & SONS CO.  
251 STARKEY STREET  
ST. PAUL MN 55107

SITE		TICKET		GRID		WEIGHMASTER					
002		00837094		11		SUE M					
DATE IN		DATE OUT		TIME IN		TIME OUT		VEHICLE		ROLL OFF	
08/23/23		08/23/23		07:58		07:58		CMR017-318		23-0134	
REFERENCE						ORIGIN					
23-0134						VIN: YTE1236_MN_6AXLES					

SCALE 3 GROSS WT 83780 LB Inbound Ticket  
STORED TARE WT 34360 LB  
NET WEIGHT 49420 LB

QTY.	UNIT	DESCRIPTION	RATE	EXTENSION	FEE	TOTAL
24.71	TON	SOIL TON				

This facility will only accept non-hazardous industrial  
recyclables or construction, and demolition waste.

We will not accept any loads containing any  
non-approved wastes or hazardous waste.651-438-1500

Generator: ST PAUL PORT AUTHORITY-HEIGHTS

Address: 2200 Larpenteur Ave E

City/State St Paul, MN 55109

Manifest: 1953502

SIGNATURE \_\_\_\_\_

NET AMOUNT

TENDERED

CHANGE

CHECK NO.



# SKB Rosemount Industrial Waste Facility

1953489

Shipping Manifest		1. Generator's US EPA ID No. (if any)		2. Page 1 of page(s)	
3. Generator's Name and Facility Address St. Paul Port Authority 2200 Larpeur Ave E, St. Paul, MN 55109		Mailing Address St. Paul Port Authority The Heights - Former Hillcrest 400 Wabasha St. N, Ste. #240, St. Paul, MN 55102 Fax (651) 223-5198			
4. Generator's Phone (651) 204-6241		Phone: 651-757-7148			
5. Transporter 1 Company Name Fast Response LLC		Phone:			
6. Transporter 2 Company Name		Phone:			
7. Designated Facility Name and Site Address SKB Rosemount Industrial Waste Facility 13425 Courthouse Blvd. Rosemount, MN 55068		651-438-1500			
8. U.S. DOT Description (including Proper Shipping Name)		9. Containers No. Type		10. Total Quantity	11. Unit Wt/Vol
a. Non-Hazardous Industrial Waste (Mercury Contaminated Soil <10mg/kg) Job #23-6600 Jesse Wilcox					
b.					
c.					
d.					
13. Additional Descriptions for Materials Listed Above (Indicate waste stream Approval # below) a. MI 23-0134 Mercury Contaminated Soil <10mg/kg b. MI c. MI d. MI		14. Special Handling Procedures for Wastes Listed Above			
15. Special Handling Instructions and Additional Information Emergency Contact:		SKB Use Only Load # Scale Wt. Tons/Yds.			
16. GENERATOR'S CERTIFICATION: I hereby declare that the contents of this consignment are fully and accurately described above by proper shipping name and are classified, packed, marked, and labeled, and are in all respects in proper condition for transport by highway according to applicable international and national government regulations.					
Printed/Typed Name Agent for St. Paul Port Authority		Signature Emily		Month Day Year 08/14/23	
17. Transporter 1 Acknowledged of Receipt of Materials Printed/Typed Name Monique A. Amel		Signature [Signature]		Month Day Year 08/23/23	
18. Transporter 2 Acknowledgement of Receipt of Materials Printed/Typed Name		Signature		Month Day Year	
19. Discrepancy Indication Space					
20. Facility Owner or Operator: Certification of receipt of non-hazardous materials covered by this Manifest except as noted in Item 19.					
Printed/Typed Name Dave		Signature Dave		Month Day Year 08/23/23	

White - Return to Generator

Pink - Transporter

Canary - Facility Copy

Goldenrod - Generator Copy



Industrial-Rosemont  
13425 Courthouse Blvd.  
Rosemont, MN 55068

197 CARL BOLANDER & SONS CO.  
251 STARKEY STREET  
ST. PAUL MN 55107



SITE	TICKET	GRID		WEIGHMASTER	
002	00837095	11		DAVID	
DATE IN	DATE OUT	TIME IN	TIME OUT	VEHICLE	ROLL OFF
08/23/23	08/23/23	07:58	07:58	TT8-1703	23-0134
REFERENCE			ORIGIN		
23-0134			VIN: TT8-1905_MN_5AXLES		

SCALE 1 GROSS WT 81540 LB  
STORED TARE WT 31940 LB  
NET WEIGHT 49600 LB

Inbound Ticket

QTY.	UNIT	DESCRIPTION	RATE	EXTENSION	FEE	TOTAL
24.80	TON	SOIL TON				

This facility will only accept non-hazardous industrial recyclables or construction, and demolition waste. We will not accept any loads containing any non-approved wastes or hazardous waste.651-438-1500  
Generator: ST PAUL PORT AUTHORITY-HEIGHTS  
Address: 2200 Larpenteur Ave E  
City/State St Paul, MN 55109  
Manifest: 1953489  
SKB-WCI4410

SIGNATURE \_\_\_\_\_

NET AMOUNT

TENDERED

CHANGE

CHECK NO.

Industrial-Rosemont  
13425 Courthouse Blvd.  
Rosemont, MN 55068

197 CARL BOLANDER & SONS CO.  
251 STARKEY STREET  
ST. PAUL MN 55107

SITE	TICKET	GRID		WEIGHMASTER	
002	00837095	11		DAVID	
DATE IN	DATE OUT	TIME IN	TIME OUT	VEHICLE	ROLL OFF
08/23/23	08/23/23	07:58	07:58	TT8-1703	23-0134
REFERENCE			ORIGIN		
23-0134			VIN: TT8-1905_MN_5AXLES		

SCALE 1 GROSS WT 81540 LB  
STORED TARE WT 31940 LB  
NET WEIGHT 49600 LB

Inbound Ticket

QTY.	UNIT	DESCRIPTION	RATE	EXTENSION	FEE	TOTAL
24.80	TON	SOIL TON				

This facility will only accept non-hazardous industrial recyclables or construction, and demolition waste. We will not accept any loads containing any non-approved wastes or hazardous waste.651-438-1500  
Generator: ST PAUL PORT AUTHORITY-HEIGHTS  
Address: 2200 Larpenteur Ave E  
City/State St Paul, MN 55109  
Manifest: 1953489  
SKB-WCI4410

SIGNATURE \_\_\_\_\_

NET AMOUNT

TENDERED

CHANGE

CHECK NO.



# SKB Rosemount Industrial Waste Facility

1953495

Shipping Manifest		1. Generator's US EPA ID No. (if any)		2. Page 1 of page(s)	
3. Generator's Name and Facility Address St. Paul Port Authority 2200 Larpentour Ave E, St. Paul, MN 55109		Mailing Address St. Paul Port Authority The Heights - Former Hillcrest 400 Wabasha St. N, Ste. #240, St. Paul, MN 55102 Fax (651) 223-5198			
4. Generator's Phone (651) 204-6241					
5. Transporter 1 Company Name Hill Legacy Trucking		Phone:			
6. Transporter 2 Company Name		Phone:			
7. Designated Facility Name and Site Address SKB Rosemount Industrial Waste Facility 13425 Courthouse Blvd. Rosemount, MN 55068		651-438-1500			
8. U.S. DOT Description (Including Proper Shipping Name)		9. Containers		10. Total Quantity	11. Unit Wt/Vol
		No.	Type		
a. Non-Hazardous Industrial Waste (Mercury Contaminated Soil <10mg/kg) Job #23-6600 Jesse Wilcox					
b.					
c.					
d.					
13. Additional Descriptions for Materials Listed Above (indicate waste stream Approval # below)		14. Special Handling Procedures for Wastes Listed Above			
a. MI 23-0134 Mercury Contaminated Soil <10mg/kg					
b. MI					
c. MI					
d. MI					
15. Special Handling Instructions and Additional Information Emergency Contact:		SKB Use Only Load # _____ Scale Wt. _____ Tons/Yds. _____			
16. GENERATOR'S CERTIFICATION: I hereby declare that the contents of this consignment are fully and accurately described above by proper shipping name and are classified, packed, marked, and labeled, and are in all respects in proper condition for transport by highway according to applicable international and national government regulations.					
Printed/Typed Name Agent for St. Paul Port Authority		Signature Emily Z...		Month 10	Day 14
				Year 23	
17. Transporter 1 Acknowledged of Receipt of Materials					
Printed/Typed Name Tibys H...		Signature		Month 10	Day 14
				Year 23	
18. Transported 2 Acknowledgement of Receipt of Materials					
Printed/Typed Name		Signature		Month	Day
				Year	
19. Discrepancy Indication Space					
20. Facility Owner or Operator: Certification of receipt of non-hazardous materials covered by this Manifest except as noted in Item 19.					
Printed/Typed Name BH		Signature M...		Month 8	Day 23
				Year 23	

White - Return to Generator      Pink - Transporter      Canary - Facility Copy      Goldenrod - Generator Copy

Industrial-Rosemont  
13425 Courthouse Blvd.  
Rosemont, MN 55068



197 CARL BOLANDER & SONS CO.  
251 STARKEY STREET  
ST. PAUL MN 55107

SITE	TICKET	GRID		WEIGHMASTER	
002	00837097	11		BROOKE H	
DATE IN	DATE OUT	TIME IN	TIME OUT	VEHICLE	ROLL OFF
08/23/23	08/23/23	07:59	07:59	HLT708-09	23-0134
REFERENCE			ORIGIN		
23-0134			VIN: YTEY269_MN_6AXELS		

SCALE 2 GROSS WT 76600 LB  
STORED TARE WT 33540 LB  
NET WEIGHT 43060 LB

Inbound Ticket

QTY.	UNIT	DESCRIPTION	RATE	EXTENSION	FEE	TOTAL
21.53	TON	SOIL TON				

This facility will only accept non-hazardous industrial  
recyclables or construction, and demolition waste.  
We will not accept any loads containing any  
non-approved wastes or hazardous waste.651-438-1500

Generator: ST PAUL PORT AUTHORITY-HEIGHTS  
Address: 2200 Larpenteur Ave E  
City/State St Paul, MN 55109  
Manifest: 1953495

SIGNATURE \_\_\_\_\_

NET AMOUNT
TENDERED
CHANGE
CHECK NO.

Industrial-Rosemont  
13425 Courthouse Blvd.  
Rosemont, MN 55068

197 CARL BOLANDER & SONS CO.  
251 STARKEY STREET  
ST. PAUL MN 55107

SITE	TICKET	GRID		WEIGHMASTER	
002	00837097	11		BROOKE H	
DATE IN	DATE OUT	TIME IN	TIME OUT	VEHICLE	ROLL OFF
08/23/23	08/23/23	07:59	07:59	HLT708-09	23-0134
REFERENCE			ORIGIN		
23-0134			VIN: YTEY269_MN_6AXELS		

SCALE 2 GROSS WT 76600 LB  
STORED TARE WT 33540 LB  
NET WEIGHT 43060 LB

Inbound Ticket

QTY.	UNIT	DESCRIPTION	RATE	EXTENSION	FEE	TOTAL
21.53	TON	SOIL TON				

This facility will only accept non-hazardous industrial  
recyclables or construction, and demolition waste.  
We will not accept any loads containing any  
non-approved wastes or hazardous waste.651-438-1500

Generator: ST PAUL PORT AUTHORITY-HEIGHTS  
Address: 2200 Larpenteur Ave E  
City/State St Paul, MN 55109  
Manifest: 1953495

SIGNATURE \_\_\_\_\_

NET AMOUNT
TENDERED
CHANGE
CHECK NO.



# SKB Rosemount Industrial Waste Facility

1953493

Shipping Manifest		1. Generator's US EPA ID No. (if any)		2. Page 1 of page(s)	
3. Generator's Name and Facility Address St. Paul Port Authority 2200 Larpenteur Ave E, St. Paul, MN 55109		Mailing Address St. Paul Port Authority The Heights - Former Hillcrest 400 Wabasha St. N, Ste. #240, St. Paul, MN 55102 Fax (651) 223-5198			
4. Generator's Phone (651) 204-6241		Phone:			
5. Transporter 1 Company Name <i>MHB Trading LLC</i>		Phone:			
6. Transporter 2 Company Name		Phone:			
7. Designated Facility Name and Site Address SKB Rosemount Industrial Waste Facility 13425 Courthouse Blvd. Rosemount, MN 55068		651-438-1500			
8. U.S. DOT Description (including Proper Shipping Name)		9. Containers		10. Total Quantity	11. Unit Wt/Vol
		No.	Type		
a. Non-Hazardous Industrial Waste (Mercury Contaminated Soil <10mg/kg) Job #23-6600 Jesse Wilcox					
b.					
c.					
d.					
13. Additional Descriptions for Materials Listed Above (Indicate waste stream Approval # below)		14. Special Handling Procedures for Wastes Listed Above			
a. MI 23-0134 Mercury Contaminated Soil <10mg/kg					
b. MI					
c. MI					
d. MI					
15. Special Handling Instructions and Additional Information Emergency Contact:		SKB Use Only Load # _____ Scale Wt. _____ Tons/Yds. _____			
16. GENERATOR'S CERTIFICATION: I hereby declare that the contents of this consignment are fully and accurately described above by proper shipping name and are classified, packed, marked, and labeled, and are in all respects in proper condition for transport by highway according to applicable international and national government regulations.					
Printed/Typed Name Agent for St. Paul Port Authority		Signature <i>Emily Z...</i>		Month 10	Day 14
17. Transporter 1 Acknowledged of Receipt of Materials				Year 23	
Printed/Typed Name <i>Michael Hoffman Booth</i>		Signature <i>[Signature]</i>		Month 10	Day 23
18. Transporter 2 Acknowledgement of Receipt of Materials				Year 23	
Printed/Typed Name		Signature		Month	Day
19. Discrepancy Indication Space					
20. Facility Owner or Operator: Certification of receipt of non-hazardous materials covered by this Manifest except as noted in Item 19.					
Printed/Typed Name <i>Dave</i>		Signature <i>Dave</i>		Month 8	Day 23
				Year 23	

White - Return to Generator

Canary - Facility Copy

Pink - Transporter

Goldenrod - Generator Copy

DUPLICATE TICKET  
Industrial-Rosemont  
13425 Courthouse Blvd.  
Rosemount, MN 55068



197 CARL BOLANDER & SONS CO.  
251 STARKEY STREET  
ST. PAUL MN 55107

SITE	TICKET	GRID		WEIGHMASTER	
002	00837100	11		DAVID	
DATE IN	DATE OUT	TIME IN	TIME OUT	VEHICLE	ROLL OFF
08/23/23	08/23/23	08:00	08:00	MHB69-1607	23-0134
REFERENCE			ORIGIN		
23-0134			VIN: YTC0957_MN_5AXLES		

SCALE 1 GROSS WT 74360 LB  
STORED TARE WT 32620 LB  
NET WEIGHT 41740 LB  
Inbound Ticket

QTY.	UNIT	DESCRIPTION	RATE	EXTENSION	FEE	TOTAL
20.87	TON	SOIL TON				

This facility will only accept non-hazardous industrial  
recyclables or construction, and demolition waste.  
We will not accept any loads containing any  
non-approved wastes or hazardous waste.651-438-1500  
Generator: ST PAUL PORT AUTHORITY-HEIGHTS  
Address: 2200 Larpenteur Ave E  
City/State St Paul, MN 55109  
Manifest: 1953493  
SKB-WCI4410

SIGNATURE \_\_\_\_\_

NET AMOUNT

TENDERED

CHANGE

CHECK NO.

DUPLICATE TICKET  
Industrial-Rosemont  
13425 Courthouse Blvd.  
Rosemount, MN 55068

197 CARL BOLANDER & SONS CO.  
251 STARKEY STREET  
ST. PAUL MN 55107

SITE	TICKET	GRID		WEIGHMASTER	
002	00837100	11		DAVID	
DATE IN	DATE OUT	TIME IN	TIME OUT	VEHICLE	ROLL OFF
08/23/23	08/23/23	08:00	08:00	MHB69-1607	23-0134
REFERENCE			ORIGIN		
23-0134			VIN: YTC0957_MN_5AXLES		

SCALE 1 GROSS WT 74360 LB  
STORED TARE WT 32620 LB  
NET WEIGHT 41740 LB  
Inbound Ticket

QTY.	UNIT	DESCRIPTION	RATE	EXTENSION	FEE	TOTAL
20.87	TON	SOIL TON				

This facility will only accept non-hazardous industrial  
recyclables or construction, and demolition waste.  
We will not accept any loads containing any  
non-approved wastes or hazardous waste.651-438-1500  
Generator: ST PAUL PORT AUTHORITY-HEIGHTS  
Address: 2200 Larpenteur Ave E  
City/State St Paul, MN 55109  
Manifest: 1953493  
SKB-WCI4410

SIGNATURE \_\_\_\_\_

NET AMOUNT

TENDERED

CHANGE

CHECK NO.



# SKB Rosemount Industrial Waste Facility

1953508

Shipping Manifest		1. Generator's US EPA ID No. (if any)		2. Page 1 of page(s)	
3. Generator's Name and Facility Address St. Paul Port Authority 2200 Larpeur Ave E, St. Paul, MN 55109		Mailing Address St. Paul Port Authority The Heights - Former Hillcrest 400 Wabasha St. N, Ste. #240, St. Paul, MN 55102 Fax (651) 223-5198			
4. Generator's Phone (651) 204-6241		5. Transporter 1 Company Name			
		Phone:			
6. Transporter 2 Company Name		Phone:			
7. Designated Facility Name and Site Address		SKB Rosemount Industrial Waste Facility 13425 Courthouse Blvd. Rosemount, MN 55068 651-438-1500			
8. U.S. DOT Description (including Proper Shipping Name)		9. Containers		10. Total Quantity	11. Unit Wt/Vol
		No.	Type		
a. Non-Hazardous Industrial Waste (Mercury Contaminated Soil <10mg/kg) Job #23-6600 Jesse Wilcox					
b.					
c.					
d.					
13. Additional Descriptions for Materials Listed Above (Indicate waste stream Approval # below)		14. Special Handling Procedures for Wastes Listed Above			
a. MI 23-0134 Mercury Contaminated Soil <10mg/kg					
b. MI					
c. MI					
d. MI					
15. Special Handling Instructions and Additional Information		SKB Use Only			
Emergency Contact:		Load # _____			
		Scale Wt. _____			
		Tons/Yds. _____			
16. GENERATOR'S CERTIFICATION: I hereby declare that the contents of this consignment are fully and accurately described above by proper shipping name and are classified, packed, marked, and labeled, and are in all respects in proper condition for transport by highway according to applicable international and national government regulations.					
Printed/Typed Name Agent for St. Paul Port Authority		Signature <i>Emily J. J.</i>		Month 10	Day 14
				Year 23	
17. Transporter 1 Acknowledged Receipt of Materials					
Printed/Typed Name <i>ABD</i>		Signature <i>ABD</i>		Month 10	Day 23
				Year 23	
18. Transporter 2 Acknowledgement of Receipt of Materials					
Printed/Typed Name		Signature		Month	Day
19. Discrepancy Indication Space					
20. Facility Owner or Operator: Certification of receipt of non-hazardous materials covered by this Manifest except as noted in Item 19.					
Printed/Typed Name <i>SM</i>		Signature <i>SM</i>		Month 8	Day 23
				Year 23	

White - Return to Generator

Canary - Facility Copy

Pink - Transporter

Goldenrod - Generator Copy

Industrial-Rosemont  
13425 Courthouse Blvd.  
Rosemount, MN 55068

197 CARL BOLANDER & SONS CO.  
251 STARKEY STREET  
ST. PAUL MN 55107



SITE	TICKET	GRID		WEIGHMASTER	
002	00837106	11		SUE M	
DATE IN	DATE OUT	TIME IN	TIME OUT	VEHICLE	ROLL OFF
08/23/23	08/23/23	08:04	08:04	ST64-1407	23-0134
REFERENCE			ORIGIN		
23-0134			VIN: PAP9255_MN_5AXLES		

SCALE 3 GROSS WT 70680 LB Inbound Ticket  
STORED TARE WT 35020 LB  
NET WEIGHT 35660 LB

QTY.	UNIT	DESCRIPTION	RATE	EXTENSION	FEE	TOTAL
17.83	TON	SOIL TON				

This facility will only accept non-hazardous industrial  
recyclables or construction, and demolition waste.  
We will not accept any loads containing any  
non-approved wastes or hazardous waste.651-438-1500  
Generator: ST PAUL PORT AUTHORITY-HEIGHTS  
Address: 2200 Larpenteur Ave E  
City/State St Paul, MN 55109  
Manifest: 1953508

SIGNATURE \_\_\_\_\_

NET AMOUNT
TENDERED
CHANGE
CHECK NO.

Industrial-Rosemont  
13425 Courthouse Blvd.  
Rosemount, MN 55068

197 CARL BOLANDER & SONS CO.  
251 STARKEY STREET  
ST. PAUL MN 55107

SITE	TICKET	GRID		WEIGHMASTER	
002	00837106	11		SUE M	
DATE IN	DATE OUT	TIME IN	TIME OUT	VEHICLE	ROLL OFF
08/23/23	08/23/23	08:04	08:04	ST64-1407	23-0134
REFERENCE			ORIGIN		
23-0134			VIN: PAP9255_MN_5AXLES		

SCALE 3 GROSS WT 70680 LB Inbound Ticket  
STORED TARE WT 35020 LB  
NET WEIGHT 35660 LB

QTY.	UNIT	DESCRIPTION	RATE	EXTENSION	FEE	TOTAL
17.83	TON	SOIL TON				

This facility will only accept non-hazardous industrial  
recyclables or construction, and demolition waste.  
We will not accept any loads containing any  
non-approved wastes or hazardous waste.651-438-1500  
Generator: ST PAUL PORT AUTHORITY-HEIGHTS  
Address: 2200 Larpenteur Ave E  
City/State St Paul, MN 55109  
Manifest: 1953508

SIGNATURE \_\_\_\_\_

NET AMOUNT
TENDERED
CHANGE
CHECK NO.





# SKB Rosemount Industrial Waste Facility

1953515

Shipping Manifest		1. Generator's US EPA ID No. (if any)		2. Page 1 of page(s)	
3. Generator's Name and Facility Address St. Paul Port Authority 2200 Larpenetour Ave E, St. Paul, MN 55109		Mailing Address St. Paul Port Authority The Heights - Former Hillcrest 400 Wabasha St. N, Ste. #240, St. Paul, MN 55102 Fax (651) 223-5198			
4. Generator's Phone (651) 204-6241		5. Transporter 1 Company Name <i>Equipma Transport #26 TRAILER 15-12</i> Phone:			
6. Transporter 2 Company Name		Phone:			
7. Designated Facility Name and Site Address SKB Rosemount Industrial Waste Facility 13425 Courthouse Blvd. Rosemount, MN 55068		651-438-1500			
8. U.S. DOT Description (including Proper Shipping Name)		9. Containers No. Type		10. Total Quantity	11. Unit Wt/Vol
a. Non-Hazardous Industrial Waste (Mercury Contaminated Soil <10mg/kg) Job #23-6600 Jesse Wilcox					
b.					
c.					
d.					
13. Additional Descriptions for Materials Listed Above (indicate waste stream Approval # below) a. MI 23-0134 Mercury Contaminated Soil <10mg/kg b. MI c. MI d. MI		14. Special Handling Procedures for Wastes Listed Above			
15. Special Handling Instructions and Additional Information Emergency Contact:		SKB Use Only Load # _____ Scale Wt. _____ Tons/Yds. _____			
16. GENERATOR'S CERTIFICATION: I hereby declare that the contents of this consignment are fully and accurately described above by proper shipping name and are classified, packed, marked, and labeled, and are in all respects in proper condition for transport by highway according to applicable international and national government regulations.					
Printed/Typed Name Agent for St. Paul Port Authority		Signature <i>Emily Z...</i>		Month 10	Day 14
17. Transporter 1 Acknowledged Receipt of Materials		Signature <i>Ben P...</i>		Year 23	
Printed/Typed Name		Signature		Month 10	Day 14
18. Transporter 2 Acknowledgement of Receipt of Materials		Signature		Year 23	
Printed/Typed Name		Signature		Month 10	Day 14
19. Discrepancy Indication Space					
20. Facility Owner or Operator: Certification of receipt of non-hazardous materials covered by this Manifest except as noted in Item 19.					
Printed/Typed Name		Signature <i>[Signature]</i>		Month 10	Day 14

White - Return to Generator

Canary - Facility Copy

Pink - Transporter

Goldenrod - Generator Copy

Industrial-Rosemont  
13425 Courthouse Blvd.  
Rosemount, MN 55068

197 CARL BOLANDER & SONS CO.  
251 STARKEY STREET  
ST. PAUL MN 55107



SITE	TICKET	GRID		WEIGHMASTER	
002	00837112	11		Lisa Dean	
DATE IN	DATE OUT	TIME IN	TIME OUT	VEHICLE	ROLL OFF
08/23/23	08/23/23	08:07	08:07	ETS26-512	23-0134
REFERENCE			ORIGIN		
23-0134			VIN: YTC7602_MN_6AXLES		

SCALE 4 GROSS WT 74400 LB  
STORED TARE WT 31680 LB  
NET WEIGHT 42720 LB

Inbound Ticket

QTY.	UNIT	DESCRIPTION	RATE	EXTENSION	FEE	TOTAL
21.36	TON	SOIL TON				

This facility will only accept non-hazardous industrial  
recyclables or construction, and demolition waste.  
We will not accept any loads containing any  
non-approved wastes or hazardous waste.651-438-1500  
Generator: ST PAUL PORT AUTHORITY-HEIGHTS  
Address: 2200 Larpenteur Ave E  
City/State St Paul, MN 55109  
Manifest: 1953515

SIGNATURE \_\_\_\_\_

NET AMOUNT
TENDERED
CHANGE
CHECK NO.

Industrial-Rosemont  
13425 Courthouse Blvd.  
Rosemount, MN 55068

197 CARL BOLANDER & SONS CO.  
251 STARKEY STREET  
ST. PAUL MN 55107

SITE	TICKET	GRID		WEIGHMASTER	
002	00837112	11		Lisa Dean	
DATE IN	DATE OUT	TIME IN	TIME OUT	VEHICLE	ROLL OFF
08/23/23	08/23/23	08:07	08:07	ETS26-512	23-0134
REFERENCE			ORIGIN		
23-0134			VIN: YTC7602_MN_6AXLES		

SCALE 4 GROSS WT 74400 LB  
STORED TARE WT 31680 LB  
NET WEIGHT 42720 LB

Inbound Ticket

QTY.	UNIT	DESCRIPTION	RATE	EXTENSION	FEE	TOTAL
21.36	TON	SOIL TON				

This facility will only accept non-hazardous industrial  
recyclables or construction, and demolition waste.  
We will not accept any loads containing any  
non-approved wastes or hazardous waste.651-438-1500  
Generator: ST PAUL PORT AUTHORITY-HEIGHTS  
Address: 2200 Larpenteur Ave E  
City/State St Paul, MN 55109  
Manifest: 1953515

SIGNATURE \_\_\_\_\_

NET AMOUNT
TENDERED
CHANGE
CHECK NO.



# SKB Rosemount Industrial Waste Facility

1953498

Shipping Manifest		1. Generator's US EPA ID No. (if any)		2. Page 1 of page(s)	
3. Generator's Name and Facility Address St. Paul Port Authority 2200 Larpenteur Ave E, St. Paul, MN 55109		Mailing Address St. Paul Port Authority The Heights - Former Hillcrest 400 Wabasha St. N, Ste. #240, St. Paul, MN 55102 Fax (651) 223-5198			
4. Generator's Phone (651) 204-6241		Phone:			
5. Transporter 1 Company Name <b>J.D.N Logistic</b>		Phone:			
6. Transporter 2 Company Name		Phone:			
7. Designated Facility Name and Site Address SKB Rosemount Industrial Waste Facility 13425 Courthouse Blvd. Rosemount, MN 55068		651-438-1500			
8. U.S. DOT Description (including Proper Shipping Name)		9. Containers No. Type		10. Total Quantity	11. Unit Wt/Vol
a. Non-Hazardous Industrial Waste (Mercury Contaminated Soil <10mg/kg) Job #23-6600 Jesse Wilcox					
b.					
c.					
d.					
13. Additional Descriptions for Materials Listed Above (indicate waste stream Approval # below) a. MI 23-0134 Mercury Contaminated Soil <10mg/kg b. MI c. MI d. MI		14. Special Handling Procedures for Wastes Listed Above			
15. Special Handling Instructions and Additional Information Emergency Contact:		SKB Use Only Load # Scale Wt. Tons/Yds.			
16. GENERATOR'S CERTIFICATION: I hereby declare that the contents of this consignment are fully and accurately described above by proper shipping name and are classified, packed, marked, and labeled, and are in all respects in proper condition for transport by highway according to applicable international and national government regulations.					
Printed/Typed Name Agent for St. Paul Port Authority		Signature <i>Emily</i>		Month Day Year 08 14 23	
17. Transporter 1 Acknowledged of Receipt of Materials		Printed/Typed Name <i>Juan Navas</i>		Signature <i>Juan</i>	
18. Transporter 2 Acknowledgement of Receipt of Materials		Printed/Typed Name		Signature	
19. Discrepancy Indication Space					
20. Facility Owner or Operator: Certification of receipt of non-hazardous materials covered by this Manifest except as noted in Item 19.					
Printed/Typed Name <i>Dave</i>		Signature <i>Dave</i>		Month Day Year 08 23 23	

White - Return to Generator

Canary - Facility Copy

Pink - Transporter

Goldenrod - Generator Copy

Industrial-Rosemont  
13425 Courthouse Blvd.  
Rosemount, MN 55068

197 CARL BOLANDER & SONS CO.  
251 STARKEY STREET  
ST. PAUL MN 55107



SITE	TICKET	GRID		WEIGHMASTER	
002	00837116	11		DAVID	
DATE IN	DATE OUT	TIME IN	TIME OUT	VEHICLE	ROLL OFF
08/23/23	08/23/23	08:09	08:09	JDN09-355	23-0134
REFERENCE			ORIGIN		
23-0134			VIN: PAT9193_MN_6AXLES		

SCALE 1 GROSS WT 83980 LB  
STORED TARE WT 36900 LB  
NET WEIGHT 47080 LB

Inbound Ticket

QTY.	UNIT	DESCRIPTION	RATE	EXTENSION	FEE	TOTAL
23.54	TON	SOIL TON				

This facility will only accept non-hazardous industrial  
recyclables or construction, and demolition waste.

We will not accept any loads containing any  
non-approved wastes or hazardous waste.651-438-1500

Generator: ST PAUL PORT AUTHORITY-HEIGHTS

Address: 2200 Larpenteur Ave E

City/State St Paul, MN 55109

Manifest: 1953498

SKB-WCI 4410

SIGNATURE \_\_\_\_\_

NET AMOUNT

TENDERED

CHANGE

CHECK NO.

Industrial-Rosemont  
13425 Courthouse Blvd.  
Rosemount, MN 55068

197 CARL BOLANDER & SONS CO.  
251 STARKEY STREET  
ST. PAUL MN 55107

SITE	TICKET	GRID		WEIGHMASTER	
002	00837116	11		DAVID	
DATE IN	DATE OUT	TIME IN	TIME OUT	VEHICLE	ROLL OFF
08/23/23	08/23/23	08:09	08:09	JDN09-355	23-0134
REFERENCE			ORIGIN		
23-0134			VIN: PAT9193_MN_6AXLES		

SCALE 1 GROSS WT 83980 LB  
STORED TARE WT 36900 LB  
NET WEIGHT 47080 LB

Inbound Ticket

QTY.	UNIT	DESCRIPTION	RATE	EXTENSION	FEE	TOTAL
23.54	TON	SOIL TON				

This facility will only accept non-hazardous industrial  
recyclables or construction, and demolition waste.

We will not accept any loads containing any  
non-approved wastes or hazardous waste.651-438-1500

Generator: ST PAUL PORT AUTHORITY-HEIGHTS

Address: 2200 Larpenteur Ave E

City/State St Paul, MN 55109

Manifest: 1953498

SKB-WCI 4410

SIGNATURE \_\_\_\_\_

NET AMOUNT

TENDERED

CHANGE

CHECK NO.



# SKB Rosemount Industrial Waste Facility

1953513

Shipping Manifest		1. Generator's US EPA ID No. (if any)		2. Page 1 of page(s)	
3. Generator's Name and Facility Address St. Paul Port Authority 2200 Larpeur Ave E, St. Paul, MN 55109		Mailing Address St. Paul Port Authority The Heights - Former Hillcrest 400 Wabasha St. N, Ste. #240, St. Paul, MN 55102 Fax (651) 223-5198			
4. Generator's Phone (651) 204-6241		Phone: 612-987-4615			
5. Transporter 1 Company Name <b>ONyx transport inc</b>		Phone:			
6. Transporter 2 Company Name		Phone:			
7. Designated Facility Name and Site Address SKB Rosemount Industrial Waste Facility 13425 Courthouse Blvd. Rosemount, MN 55068		651-438-1500			
8. U.S. DOT Description (including Proper Shipping Name)		9. Containers No. Type		10. Total Quantity	11. Unit Wt/Vol
a. Non-Hazardous Industrial Waste (Mercury Contaminated Soil <10mg/kg) Job #23-6600 Jesse Wilcox					
b.					
c.					
d.					
13. Additional Descriptions for Materials Listed Above (Indicate waste stream Approval # below) a. MI 23-0134 Mercury Contaminated Soil <10mg/kg b. MI c. MI d. MI		14. Special Handling Procedures for Wastes Listed Above			
15. Special Handling Instructions and Additional Information Emergency Contact:		SKB Use Only Load # Scale Wt. Tons/Yds.			
16. GENERATOR'S CERTIFICATION: I hereby declare that the contents of this consignment are fully and accurately described above by proper shipping name and are classified, packed, marked, and labeled, and are in all respects in proper condition for transport by highway according to applicable international and national government regulations.					
Printed/Typed Name Agent for St. Paul Port Authority		Signature <i>Emily Z...</i>		Month Day Year 10/8/14/23	
17. Transporter 1 Acknowledged Receipt of Materials		Printed/Typed Name <i>Dennis Rodgers</i>		Signature <i>Dennis Rodgers</i>	
18. Transporter 2 Acknowledgement of Receipt of Materials		Printed/Typed Name		Signature	
19. Discrepancy Indication Space		Month Day Year			
20. Facility Owner or Operator: Certification of receipt of non-hazardous materials covered by this Manifest except as noted in item 19.					
Printed/Typed Name <i>...</i>		Signature <i>...</i>		Month Day Year 10/23/23	

White - Return to Generator

Canary - Facility Copy

Pink - Transporter

Goldenrod - Generator Copy

Industrial-Rosemont  
13425 Courthouse Blvd.  
Rosemount, MN 55068



197 CARL BOLANDER & SONS CO.  
251 STARKEY STREET  
ST. PAUL MN 55107

SITE		TICKET		GRID		WEIGHMASTER	
002		00837117		11		SUE M	
DATE IN		DATE OUT		TIME IN	TIME OUT	VEHICLE	ROLL OFF
08/23/23		08/23/23		08:10	08:10	0T112-2000	23-0134
REFERENCE				ORIGIN			
23-0134				VIN: YTD7064_MN_SAXLES-4			

SCALE 3 GROSS WT 77780 LB Inbound Ticket  
STORED TARE WT 34100 LB  
NET WEIGHT 43680 LB

QTY.	UNIT	DESCRIPTION	RATE	EXTENSION	FEE	TOTAL
21.84	TON	SOIL TON				

This facility will only accept non-hazardous industrial  
recyclables or construction, and demolition waste.  
We will not accept any loads containing any  
non-approved wastes or hazardous waste.651-438-1500  
Generator: ST PAUL PORT AUTHORITY-HEIGHTS  
Address: 2200 Larpenteur Ave E  
City/State St Paul, MN 55109  
Manifest: 1953513  
SKB-WCI 4410

SIGNATURE \_\_\_\_\_

NET AMOUNT
TENDERED
CHANGE
CHECK NO.

Industrial-Rosemont  
13425 Courthouse Blvd.  
Rosemount, MN 55068

197 CARL BOLANDER & SONS CO.  
251 STARKEY STREET  
ST. PAUL MN 55107

SITE		TICKET		GRID		WEIGHMASTER	
002		00837117		11		SUE M	
DATE IN		DATE OUT		TIME IN	TIME OUT	VEHICLE	ROLL OFF
08/23/23		08/23/23		08:10	08:10	0T112-2000	23-0134
REFERENCE				ORIGIN			
23-0134				VIN: YTD7064_MN_SAXLES-4			

SCALE 3 GROSS WT 77780 LB Inbound Ticket  
STORED TARE WT 34100 LB  
NET WEIGHT 43680 LB

QTY.	UNIT	DESCRIPTION	RATE	EXTENSION	FEE	TOTAL
21.84	TON	SOIL TON				

This facility will only accept non-hazardous industrial  
recyclables or construction, and demolition waste.  
We will not accept any loads containing any  
non-approved wastes or hazardous waste.651-438-1500  
Generator: ST PAUL PORT AUTHORITY-HEIGHTS  
Address: 2200 Larpenteur Ave E  
City/State St Paul, MN 55109  
Manifest: 1953513  
SKB-WCI 4410

SIGNATURE \_\_\_\_\_

NET AMOUNT
TENDERED
CHANGE
CHECK NO.



# SKB Rosemount Industrial Waste Facility

1953516

Shipping Manifest		1. Generator's US EPA ID No. (If any)		2. Page 1 of page(s)		
3. Generator's Name and Facility Address St. Paul Port Authority 2200 Larpenteur Ave E, St. Paul, MN 55109		Mailing Address St. Paul Port Authority The Heights - Former Hillcrest 400 Wabasha St. N, Ste. #240, St. Paul, MN 55102 Fax (651) 223-5198				
4. Generator's Phone (651) 204-6241						
5. Transporter 1 Company Name 		Phone:				
6. Transporter 2 Company Name		Phone:				
7. Designated Facility Name and Site Address SKB Rosemount Industrial Waste Facility 13425 Courthouse Blvd. Rosemount, MN 55068		651-438-1500				
8. U.S. DOT Description (Including Proper Shipping Name)		9. Containers		10. Total Quantity	11. Unit Wt/Vol	12. Waste Profile Sheet #
		No.	Type			
a. Non-Hazardous Industrial Waste (Mercury Contaminated Soil <10mg/kg) Job #23-6600 Jesse Wilcox						
b.						
c.						
d.						
13. Additional Descriptions for Materials Listed Above (indicate waste stream Approval # below) a. MI 23-0134 Mercury Contaminated Soil <10mg/kg b. MI c. MI d. MI		14. Special Handling Procedures for Wastes Listed Above				
15. Special Handling Instructions and Additional Information Emergency Contact:		SKB Use Only Load # Scale Wt. Tons/Yds.				
16. GENERATOR'S CERTIFICATION: I hereby declare that the contents of this consignment are fully and accurately described above by proper shipping name and are classified, packed, marked, and labeled, and are in all respects in proper condition for transport by highway according to applicable international and national government regulations.						
Printed/Typed Name Agent for St. Paul Port Authority		Signature 		Month Day Year 12 8 11 4 23		
17. Transporter 1 Acknowledged of Receipt of Materials						
Printed/Typed Name		Signature 		Month Day Year		
18. Transporter 2 Acknowledgement of Receipt of Materials						
Printed/Typed Name		Signature		Month Day Year		
19. Discrepancy Indication Space						
20. Facility Owner or Operator: Certification of receipt of non-hazardous materials covered by this Manifest except as noted in Item 19.						
Printed/Typed Name 		Signature 		Month Day Year 12 13 23 23		

White - Return to Generator

Canary - Facility Copy

Pink - Transporter

Goldenrod - Generator Copy



Industrial-Rosemont  
13425 Courthouse Blvd.  
Rosemount, MN 55068



197 CARL BOLANDER & SONS CO.  
251 STARKEY STREET  
ST. PAUL MN 55107

SITE	TICKET	GRID		WEIGHMASTER	
002	00837119	11		SUE M	
DATE IN	DATE OUT	TIME IN	TIME OUT	VEHICLE	ROLL OFF
08/23/23	08/23/23	08:11	08:11	PT8-2079	23-0134
REFERENCE			ORIGIN		
23-0134			VIN: YTA3840_MN_5ALXES		

SCALE 3 GROSS WT 74080 LB  
STORED TARE WT 33320 LB  
NET WEIGHT 40760 LB

Inbound Ticket

QTY.	UNIT	DESCRIPTION	RATE	EXTENSION	FEE	TOTAL
20.38	TON	SOIL TON				

This facility will only accept non-hazardous industrial recyclables or construction, and demolition waste. We will not accept any loads containing any non-approved wastes or hazardous waste.651-438-1500  
Generator: ST PAUL PORT AUTHORITY-HEIGHTS  
Address: 2200 Larpenteur Ave E  
City/State: St Paul, MN 55109  
Manifest: 1953516

SIGNATURE \_\_\_\_\_

NET AMOUNT
TENDERED
CHANGE
CHECK NO.

Industrial-Rosemont  
13425 Courthouse Blvd.  
Rosemount, MN 55068

197 CARL BOLANDER & SONS CO.  
251 STARKEY STREET  
ST. PAUL MN 55107

SITE	TICKET	GRID		WEIGHMASTER	
002	00837119	11		SUE M	
DATE IN	DATE OUT	TIME IN	TIME OUT	VEHICLE	ROLL OFF
08/23/23	08/23/23	08:11	08:11	PT8-2079	23-0134
REFERENCE			ORIGIN		
23-0134			VIN: YTA3840_MN_5ALXES		

SCALE 3 GROSS WT 74080 LB  
STORED TARE WT 33320 LB  
NET WEIGHT 40760 LB

Inbound Ticket

QTY.	UNIT	DESCRIPTION	RATE	EXTENSION	FEE	TOTAL
20.38	TON	SOIL TON				

This facility will only accept non-hazardous industrial recyclables or construction, and demolition waste. We will not accept any loads containing any non-approved wastes or hazardous waste.651-438-1500  
Generator: ST PAUL PORT AUTHORITY-HEIGHTS  
Address: 2200 Larpenteur Ave E  
City/State: St Paul, MN 55109  
Manifest: 1953516

SIGNATURE \_\_\_\_\_

NET AMOUNT
TENDERED
CHANGE
CHECK NO.



# SKB Rosemount Industrial Waste Facility

1953504

Shipping Manifest		1. Generator's US EPA ID No. (if any)		2. Page 1 of page(s)	
3. Generator's Name and Facility Address St. Paul Port Authority 2200 Larpenteur Ave E, St. Paul, MN 55109		Mailing Address St. Paul Port Authority The Heights - Former Hillcrest 400 Wabasha St. N, Ste. #240, St. Paul, MN 55102 Fax (651) 223-5198			
4. Generator's Phone (651) 204-6241		Phone: 651-890-2394			
5. Transporter 1 Company Name T.P.		Phone:			
6. Transporter 2 Company Name		Phone:			
7. Designated Facility Name and Site Address SKB Rosemount Industrial Waste Facility 13425 Courthouse Blvd. Rosemount, MN 55068		651-438-1500			
8. U.S. DOT Description (including Proper Shipping Name)		9. Containers No. Type		10. Total Quantity	11. Unit Wt/Vol
a. Non-Hazardous Industrial Waste (Mercury Contaminated Soil <10mg/kg) Job #23-6600 Jesse Wilcox					
b.					
c.					
d.					
13. Additional Descriptions for Materials Listed Above (Indicate waste stream Approval # below) a. MI 23-0134 Mercury Contaminated Soil <10mg/kg b. MI c. MI d. MI		14. Special Handling Procedures for Wastes Listed Above			
15. Special Handling Instructions and Additional Information Emergency Contact:		SKB Use Only Load # Scale Wt. Tons/Yds.			
16. GENERATOR'S CERTIFICATION: I hereby declare that the contents of this consignment are fully and accurately described above by proper shipping name and are classified, packed, marked, and labeled, and are in all respects in proper condition for transport by highway according to applicable international and national government regulations.					
Printed/Typed Name Agent for St. Paul Port Authority		Signature Emily Z...		Month 08	Day 14
17. Transporter 1 Acknowledged of Receipt of Materials		Signature Thomas J. Gosh...		Month 08	Day 23
18. Transporter 2 Acknowledged of Receipt of Materials		Signature		Month 08	Day 23
Printed/Typed Name		Signature		Month	Day
19. Discrepancy Indication Space					
20. Facility Owner or Operator: Certification of receipt of non-hazardous materials covered by this Manifest except as noted in Item 19.					
Printed/Typed Name B.H.		Signature M.L.		Month 08	Day 23

White - Return to Generator

Pink - Transporter

Canary - Facility Copy

Goldenrod - Generator Copy

Industrial-Rosemont  
13425 Courthouse Blvd.  
Rosemount, MN 55068



197 CARL BOLANDER & SONS CO.  
251 STARKEY STREET  
ST. PAUL MN 55107

SITE		TICKET		GRID		WEIGHMASTER					
002		00837121		11		BROOKE H					
DATE IN		DATE OUT		TIME IN		TIME OUT		VEHICLE		ROLL OFF	
08/23/23		08/23/23		08:12		08:12		TPT582-704		23-0134	
REFERENCE						ORIGIN					
23-0134						VIN: YAV8937_MN_SAXLES					

SCALE 2 GROSS WT 78280 LB  
STORED TARE WT 31720 LB  
NET WEIGHT 46560 LB

Inbound Ticket

QTY.	UNIT	DESCRIPTION	RATE	EXTENSION	FEE	TOTAL
23.28	TON	SOIL TON				

This facility will only accept non-hazardous industrial recyclables or construction, and demolition waste. We will not accept any loads containing any non-approved wastes or hazardous waste.651-438-1500

Generator: ST PAUL PORT AUTHORITY-HEIGHTS  
Address: 2200 Larpenteur Ave E  
City/State: St Paul, MN 55109  
Manifest: 1953504

SIGNATURE \_\_\_\_\_

NET AMOUNT

TENDERED

CHANGE

CHECK NO.

Industrial-Rosemont  
13425 Courthouse Blvd.  
Rosemount, MN 55068

197 CARL BOLANDER & SONS CO.  
251 STARKEY STREET  
ST. PAUL MN 55107

SITE		TICKET		GRID		WEIGHMASTER					
002		00837121		11		BROOKE H					
DATE IN		DATE OUT		TIME IN		TIME OUT		VEHICLE		ROLL OFF	
08/23/23		08/23/23		08:12		08:12		TPT582-704		23-0134	
REFERENCE						ORIGIN					
23-0134						VIN: YAV8937_MN_SAXLES					

SCALE 2 GROSS WT 78280 LB  
STORED TARE WT 31720 LB  
NET WEIGHT 46560 LB

Inbound Ticket

QTY.	UNIT	DESCRIPTION	RATE	EXTENSION	FEE	TOTAL
23.28	TON	SOIL TON				

This facility will only accept non-hazardous industrial recyclables or construction, and demolition waste. We will not accept any loads containing any non-approved wastes or hazardous waste.651-438-1500

Generator: ST PAUL PORT AUTHORITY-HEIGHTS  
Address: 2200 Larpenteur Ave E  
City/State: St Paul, MN 55109  
Manifest: 1953504

SIGNATURE \_\_\_\_\_

NET AMOUNT

TENDERED

CHANGE

CHECK NO.



# SKB Rosemount Industrial Waste Facility

1953503

Shipping Manifest		1. Generator's US EPA ID No. (if any)		2. Page 1 of page(s)	
3. Generator's Name and Facility Address St. Paul Port Authority 2200 Larpentour Ave E, St. Paul, MN 55109		Mailing Address St. Paul Port Authority The Heights - Former Hillcrest 400 Wabasha St. N, Ste. #240, St. Paul, MN 55102 Fax (651) 223-5198			
4. Generator's Phone (651) 204-6241					
5. Transporter 1 Company Name <i>Agape Transport</i>		Phone:			
6. Transporter 2 Company Name		Phone:			
7. Designated Facility Name and Site Address SKB Rosemount Industrial Waste Facility 13425 Courthouse Blvd. Rosemount, MN 55068		651-438-1500			
8. U.S. DOT Description (including Proper Shipping Name)		9. Containers No. Type		10. Total Quantity	11. Unit Wt/Vol
a. Non-Hazardous Industrial Waste (Mercury Contaminated Soil <10mg/kg) Job #23-6600 Jesse Wilcox					
b.					
c.					
d.					
13. Additional Descriptions for Materials Listed Above (Indicate waste stream Approval # below) a. MI 23-0134 Mercury Contaminated Soil <10mg/kg b. MI c. MI d. MI		14. Special Handling Procedures for Wastes Listed Above			
15. Special Handling Instructions and Additional Information Emergency Contact:		SKB Use Only Load # _____ Scale Wt. _____ Tons/Yds. _____			
16. GENERATOR'S CERTIFICATION: I hereby declare that the contents of this consignment are fully and accurately described above by proper shipping name and are classified, packed, marked, and labeled, and are in all respects in proper condition for transport by highway according to applicable international and national government regulations.					
Printed/Typed Name Agent for St. Paul Port Authority		Signature <i>Emily Zing</i>		Month Day Year 10/8/14/23	
17. Transporter 1 Acknowledged Receipt of Materials		Printed/Typed Name <i>Emmanuel</i>		Signature <i>[Signature]</i>	
18. Transporter 2 Acknowledgement of Receipt of Materials		Printed/Typed Name		Signature Month Day Year	
19. Discrepancy Indication Space					
20. Facility Owner or Operator: Certification of receipt of non-hazardous materials covered by this Manifest except as noted in Item 19.					
Printed/Typed Name <i>SKB</i>		Signature <i>[Signature]</i>		Month Day Year 8/2/24	

White - Return to Generator

Canary - Facility Copy

Pink - Transporter

Goldenrod - Generator Copy

Industrial-Rosemont  
13425 Courthouse Blvd.  
Rosemount, MN 55068

197 CARL BOLANDER & SONS CO.  
251 STARKEY STREET  
ST. PAUL MN 55107



SITE	TICKET	GRID		WEIGHMASTER	
002	00837125	11		BROOKE H	
DATE IN	DATE OUT	TIME IN	TIME OUT	VEHICLE	ROLL OFF
08/23/23	08/23/23	08:13	08:13	AT44-1303	23-0134
REFERENCE			ORIGIN		
23-0134			VIN: YTD5515_MN_SAXLES		

SCALE 2 GROSS WT 78440 LB  
STORED TARE WT 33520 LB  
NET WEIGHT 44920 LB

Inbound Ticket

QTY.	UNIT	DESCRIPTION	RATE	EXTENSION	FEE	TOTAL
22.46	TON	SOIL TON				

This facility will only accept non-hazardous industrial  
recyclables or construction, and demolition waste.

We will not accept any loads containing any  
non-approved wastes or hazardous waste.651-438-1500

Generator: ST PAUL PORT AUTHORITY-HEIGHTS

Address: 2200 Larpenteur Ave E

City/State St Paul, MN 55109

Manifest: 1953503

SKB-WCI4410

SIGNATURE \_\_\_\_\_

NET AMOUNT

TENDERED

CHANGE

CHECK NO.

Industrial-Rosemont  
13425 Courthouse Blvd.  
Rosemount, MN 55068

197 CARL BOLANDER & SONS CO.  
251 STARKEY STREET  
ST. PAUL MN 55107

SITE	TICKET	GRID		WEIGHMASTER	
002	00837125	11		BROOKE H	
DATE IN	DATE OUT	TIME IN	TIME OUT	VEHICLE	ROLL OFF
08/23/23	08/23/23	08:13	08:13	AT44-1303	23-0134
REFERENCE			ORIGIN		
23-0134			VIN: YTD5515_MN_SAXLES		

SCALE 2 GROSS WT 78440 LB  
STORED TARE WT 33520 LB  
NET WEIGHT 44920 LB

Inbound Ticket

QTY.	UNIT	DESCRIPTION	RATE	EXTENSION	FEE	TOTAL
22.46	TON	SOIL TON				

This facility will only accept non-hazardous industrial  
recyclables or construction, and demolition waste.

We will not accept any loads containing any  
non-approved wastes or hazardous waste.651-438-1500

Generator: ST PAUL PORT AUTHORITY-HEIGHTS

Address: 2200 Larpenteur Ave E

City/State St Paul, MN 55109

Manifest: 1953503

SKB-WCI4410

SIGNATURE \_\_\_\_\_

NET AMOUNT

TENDERED

CHANGE

CHECK NO.



# SKB Rosemount Industrial Waste Facility

1953500

Shipping Manifest		1. Generator's US EPA ID No. (if any)		2. Page 1 of page(s)	
3. Generator's Name and Facility Address St. Paul Port Authority 2200 Larpenteur Ave E, St. Paul, MN 55109		Mailing Address St. Paul Port Authority The Heights - Former Hillcrest 400 Wabasha St. N, Ste. #240, St. Paul, MN 55102 Fax (651) 223-5198			
4. Generator's Phone (651) 204-6241					
5. Transporter 1 Company Name <i>Armstrong</i>		Phone:			
6. Transporter 2 Company Name		Phone:			
7. Designated Facility Name and Site Address SKB Rosemount Industrial Waste Facility 13425 Courthouse Blvd. Rosemount, MN 55068		651-438-1500			
8. U.S. DOT Description (including Proper Shipping Name)		9. Containers No. Type		10. Total Quantity	11. Unit Wt/Vol
a. Non-Hazardous Industrial Waste (Mercury Contaminated Soil <10mg/kg) Job #23-6600 Jesse Wilcox					
b.					
c.					
d.					
13. Additional Descriptions for Materials Listed Above (indicate waste stream Approval # below) a. MI 23-0134 Mercury Contaminated Soil <10mg/kg b. MI c. MI d. MI		14. Special Handling Procedures for Wastes Listed Above			
15. Special Handling Instructions and Additional Information Emergency Contact:		SKB Use Only Load # Scale Wt. Tons/Yds.			
16. GENERATOR'S CERTIFICATION: I hereby declare that the contents of this consignment are fully and accurately described above by proper shipping name and are classified, packed, marked, and labeled, and are in all respects in proper condition for transport by highway according to applicable international and national government regulations.					
Printed/Typed Name Agent for St. Paul Port Authority		Signature <i>Emily</i>		Month Day Year 10/8/14/23	
17. Transporter 1 Acknowledged of Receipt of Materials		Printed/Typed Name <i>Asdon</i>		Signature <i>Asdon</i>	
18. Transporter 2 Acknowledgement of Receipt of Materials		Printed/Typed Name		Signature	
19. Discrepancy Indication Space					
20. Facility Owner or Operator: Certification of receipt of non-hazardous materials covered by this Manifest except as noted in Item 19.					
Printed/Typed Name <i>Dave</i>		Signature <i>Dave</i>		Month Day Year 8/23/23	

White - Return to Generator

Canary - Facility Copy

Pink - Transporter

Goldenrod - Generator Copy

Industrial-Rosemont  
13425 Courthouse Blvd.  
Rosemount, MN 55068

197 CARL BOLANDER & SONS CO.  
251 STARKEY STREET  
ST. PAUL MN 55107



SITE	TICKET	GRID		WEIGHMASTER	
002	00837126	11		DAVID	
DATE IN	DATE OUT	TIME IN	TIME OUT	VEHICLE	ROLL OFF
08/23/23	08/23/23	08:14	08:14	AT4-1606	23-0134
REFERENCE			ORIGIN		
23-0134			VIN: YTD3567_MN_6AXLES		

SCALE 1 GROSS WT 73380 LB Inbound Ticket  
STORED TARE WT 34520 LB  
NET WEIGHT 38860 LB

QTY.	UNIT	DESCRIPTION	RATE	EXTENSION	FEE	TOTAL
19.43	TON	SOIL TON				

This facility will only accept non-hazardous industrial  
recyclables or construction, and demolition waste.

We will not accept any loads containing any  
non-approved wastes or hazardous waste.651-438-1500

Generator: ST PAUL PORT AUTHORITY-HEIGHTS

Address: 2200 Larpenteur Ave E

City/State St Paul, MN 55109

Manifest: 1953500

SKB-WCI4410

SIGNATURE \_\_\_\_\_

NET AMOUNT

TENDERED

CHANGE

CHECK NO.

Industrial-Rosemont  
13425 Courthouse Blvd.  
Rosemount, MN 55068

197 CARL BOLANDER & SONS CO.  
251 STARKEY STREET  
ST. PAUL MN 55107

SITE	TICKET	GRID		WEIGHMASTER	
002	00837126	11		DAVID	
DATE IN	DATE OUT	TIME IN	TIME OUT	VEHICLE	ROLL OFF
08/23/23	08/23/23	08:14	08:14	AT4-1606	23-0134
REFERENCE			ORIGIN		
23-0134			VIN: YTD3567_MN_6AXLES		

SCALE 1 GROSS WT 73380 LB Inbound Ticket  
STORED TARE WT 34520 LB  
NET WEIGHT 38860 LB

QTY.	UNIT	DESCRIPTION	RATE	EXTENSION	FEE	TOTAL
19.43	TON	SOIL TON				

This facility will only accept non-hazardous industrial  
recyclables or construction, and demolition waste.

We will not accept any loads containing any  
non-approved wastes or hazardous waste.651-438-1500

Generator: ST PAUL PORT AUTHORITY-HEIGHTS

Address: 2200 Larpenteur Ave E

City/State St Paul, MN 55109

Manifest: 1953500

SKB-WCI4410

SIGNATURE \_\_\_\_\_

NET AMOUNT

TENDERED

CHANGE

CHECK NO.





# SKB Rosemount Industrial Waste Facility

1953506

Shipping Manifest		1. Generator's US EPA ID No. (if any)		2. Page 1 of page(s)	
3. Generator's Name and Facility Address St. Paul Port Authority 2200 Larpenteur Ave E, St. Paul, MN 55109		Mailing Address St. Paul Port Authority The Heights - Former Hillcrest 400 Wabasha St. N, Ste. #240, St. Paul, MN 55102 Fax (651) 223-5198			
4. Generator's Phone (651) 204-6241					
5. Transporter 1 Company Name <b>RPS Transp</b>		Phone: <b>612 991 2918</b>			
6. Transporter 2 Company Name		Phone:			
7. Designated Facility Name and Site Address SKB Rosemount Industrial Waste Facility 13425 Courthouse Blvd. Rosemount, MN 55068		651-438-1500			
8. U.S. DOT Description (including Proper Shipping Name)		9. Containers No. Type		10. Total Quantity	11. Unit Wt/Vol
a. Non-Hazardous Industrial Waste (Mercury Contaminated Soil <10mg/kg) Job #23-6600 Jesse Wilcox					
b.					
c.					
d.					
13. Additional Descriptions for Materials Listed Above (indicate waste stream Approval # below) a. MI 23-0134 Mercury Contaminated Soil <10mg/kg b. MI c. MI d. MI		14. Special Handling Procedures for Wastes Listed Above			
15. Special Handling Instructions and Additional Information Emergency Contact:		SKB Use Only Load # _____ Scale Wt. _____ Tons/Yds. _____			
16. GENERATOR'S CERTIFICATION: I hereby declare that the contents of this consignment are fully and accurately described above by proper shipping name and are classified, packed, marked, and labeled, and are in all respects in proper condition for transport by highway according to applicable international and national government regulations.					
Printed/Typed Name Agent for St. Paul Port Authority		Signature <i>Emily Z...</i>		Month 08	Day 14
17. Transporter 1 Acknowledged Receipt of Materials		Signature <i>Re</i>		Month 08	Day 23
Printed/Typed Name <i>Robert Stein</i>				Year 23	
18. Transporter 2 Acknowledgement of Receipt of Materials		Signature		Month	Day
Printed/Typed Name				Year	
19. Discrepancy Indication Space					
20. Facility Owner or Operator: Certification of receipt of non-hazardous materials covered by this Manifest except as noted in Item 19.					
Printed/Typed Name <i>BH</i>		Signature <i>BH</i>		Month 08	Day 23
				Year 23	

White - Return to Generator      Pink - Transporter      Canary - Facility Copy      Goldenrod - Generator Copy

Industrial-Rosemont  
13425 Courthouse Blvd.  
Rosemount, MN 55068



197 CARL BOLANDER & SONS CO.  
251 STARKEY STREET  
ST. PAUL MN 55107

SITE	TICKET	GRID		WEIGHMASTER	
002	00837127	11		BROOKE H	
DATE IN	DATE OUT	TIME IN	TIME OUT	VEHICLE	ROLL OFF
08/23/23	08/23/23	08:15	08:15	RPS18-435	23-0134
REFERENCE			ORIGIN		
23-0134			VIN: PAS0788_MN_6AXLES-3		

SCALE 2 GROSS WT 83500 LB  
STORED TARE WT 37640 LB  
NET WEIGHT 45860 LB  
Inbound Ticket

QTY.	UNIT	DESCRIPTION	RATE	EXTENSION	FEE	TOTAL
22.93	TON	SOIL TON				

This facility will only accept non-hazardous industrial  
recyclables or construction, and demolition waste.

We will not accept any loads containing any  
non-approved wastes or hazardous waste.651-438-1500

Generator: ST PAUL PORT AUTHORITY-HEIGHTS

Address: 2200 Larpenteur Ave E

City/State St Paul, MN 55109

Manifest: 1953506

SIGNATURE \_\_\_\_\_

NET AMOUNT

TENDERED

CHANGE

CHECK NO.

Industrial-Rosemont  
13425 Courthouse Blvd.  
Rosemount, MN 55068

197 CARL BOLANDER & SONS CO.  
251 STARKEY STREET  
ST. PAUL MN 55107

SITE	TICKET	GRID		WEIGHMASTER	
002	00837127	11		BROOKE H	
DATE IN	DATE OUT	TIME IN	TIME OUT	VEHICLE	ROLL OFF
08/23/23	08/23/23	08:15	08:15	RPS18-435	23-0134
REFERENCE			ORIGIN		
23-0134			VIN: PAS0788_MN_6AXLES-3		

SCALE 2 GROSS WT 83500 LB  
STORED TARE WT 37640 LB  
NET WEIGHT 45860 LB  
Inbound Ticket

QTY.	UNIT	DESCRIPTION	RATE	EXTENSION	FEE	TOTAL
22.93	TON	SOIL TON				

This facility will only accept non-hazardous industrial  
recyclables or construction, and demolition waste.

We will not accept any loads containing any  
non-approved wastes or hazardous waste.651-438-1500

Generator: ST PAUL PORT AUTHORITY-HEIGHTS

Address: 2200 Larpenteur Ave E

City/State St Paul, MN 55109

Manifest: 1953506

SIGNATURE \_\_\_\_\_

NET AMOUNT

TENDERED

CHANGE

CHECK NO.



# SKB Rosemount Industrial Waste Facility

1953509

Shipping Manifest		1. Generator's US EPA ID No. (if any)		2. Page 1 of page(s)	
3. Generator's Name and Facility Address St. Paul Port Authority 2200 Larpeur Ave E, St. Paul, MN 55109		Mailing Address St. Paul Port Authority The Heights - Former Hillcrest 400 Wabasha St. N, Ste. #240, St. Paul, MN 55102 Fax (651) 223-5198			
4. Generator's Phone (651) 204-6241					
5. Transporter 1 Company Name <i>BPT</i>		Phone:			
6. Transporter 2 Company Name		Phone:			
7. Designated Facility Name and Site Address SKB Rosemount Industrial Waste Facility 13425 Courthouse Blvd. Rosemount, MN 55068		651-438-1500			
8. U.S. DOT Description (including Proper Shipping Name)		9. Containers No. Type		10. Total Quantity	11. Unit Wt/Vol
a. Non-Hazardous Industrial Waste (Mercury Contaminated Soil <10mg/kg) Job #23-6600 Jesse Wilcox					
b.					
c. <i>84-3</i>					
d.					
13. Additional Descriptions for Materials Listed Above (indicate waste stream Approval # below) a. MI 23-0134 Mercury Contaminated Soil <10mg/kg b. MI c. MI d. MI		14. Special Handling Procedures for Wastes Listed Above			
15. Special Handling Instructions and Additional Information Emergency Contact:		SKB Use Only Load # Scale Wt. Tons/Yds.			
16. GENERATOR'S CERTIFICATION: I hereby declare that the contents of this consignment are fully and accurately described above by proper shipping name and are classified, packed, marked, and labeled, and are in all respects in proper condition for transport by highway according to applicable international and national government regulations.					
Printed/Typed Name Agent for St. Paul Port Authority		Signature <i>Emily Z...</i>		Month <i>10</i>	Day <i>11</i> Year <i>2013</i>
17. Transporter 1 Acknowledged of Receipt of Materials		Signature		Month	Day Year
18. Transporter 2 Acknowledgement of Receipt of Materials		Signature <i>Bob Perich</i>		Month <i>8</i>	Day <i>23</i> Year <i>2013</i>
19. Discrepancy Indication Space					
20. Facility Owner or Operator: Certification of receipt of non-hazardous materials covered by this Manifest except as noted in Item 19.					
Printed/Typed Name <i>BH</i>		Signature <i>m...</i>		Month <i>8</i>	Day <i>23</i> Year <i>2013</i>

White - Return to Generator

Canary - Facility Copy

Pink - Transporter

Goldenrod - Generator Copy

Industrial-Rosemont  
13425 Courthouse Blvd.  
Rosemount, MN 55068



197 CARL BOLANDER & SONS CO.  
251 STARKEY STREET  
ST. PAUL MN 55107

SITE	TICKET	GRID		WEIGHMASTER	
002	00837132	11		BROOKE H	
DATE IN	DATE OUT	TIME IN	TIME OUT	VEHICLE	ROLL OFF
08/23/23	08/23/23	08:18	08:18	BPT86-3	23-0134
REFERENCE			ORIGIN		
23-0134			VIN: YTC4660-MN-1		

SCALE 2 GROSS WT 78560 LB  
STORED TARE WT 34800 LB  
NET WEIGHT 43760 LB

Inbound Ticket

QTY.	UNIT	DESCRIPTION	RATE	EXTENSION	FEE	TOTAL
21.88	TON	SOIL TON				

This facility will only accept non-hazardous industrial  
recyclables or construction, and demolition waste.

We will not accept any loads containing any  
non-approved wastes or hazardous waste.651-438-1500

Generator: ST PAUL PORT AUTHORITY-HEIGHTS

Address: 2200 Larpenteur Ave E

City/State St Paul, MN 55109

Manifest: 1953509

SKB-WCI4410

SIGNATURE \_\_\_\_\_

NET AMOUNT

TENDERED

CHANGE

CHECK NO.

Industrial-Rosemont  
13425 Courthouse Blvd.  
Rosemount, MN 55068

197 CARL BOLANDER & SONS CO.  
251 STARKEY STREET  
ST. PAUL MN 55107

SITE	TICKET	GRID		WEIGHMASTER	
002	00837132	11		BROOKE H	
DATE IN	DATE OUT	TIME IN	TIME OUT	VEHICLE	ROLL OFF
08/23/23	08/23/23	08:18	08:18	BPT86-3	23-0134
REFERENCE			ORIGIN		
23-0134			VIN: YTC4660-MN-1		

SCALE 2 GROSS WT 78560 LB  
STORED TARE WT 34800 LB  
NET WEIGHT 43760 LB

Inbound Ticket

QTY.	UNIT	DESCRIPTION	RATE	EXTENSION	FEE	TOTAL
21.88	TON	SOIL TON				

This facility will only accept non-hazardous industrial  
recyclables or construction, and demolition waste.

We will not accept any loads containing any  
non-approved wastes or hazardous waste.651-438-1500

Generator: ST PAUL PORT AUTHORITY-HEIGHTS

Address: 2200 Larpenteur Ave E

City/State St Paul, MN 55109

Manifest: 1953509

SKB-WCI4410

SIGNATURE \_\_\_\_\_

NET AMOUNT

TENDERED

CHANGE

CHECK NO.



# SKB Rosemount Industrial Waste Facility

1953499

Shipping Manifest		1. Generator's US EPA ID No. (if any)		2. Page 1 of page(s)	
3. Generator's Name and Facility Address St. Paul Port Authority 2200 Larpeur Ave E, St. Paul, MN 55109		Mailing Address St. Paul Port Authority The Heights - Former Hillcrest 400 Wabasha St. N, Ste. #240, St. Paul, MN 55102 Fax (651) 223-5198			
4. Generator's Phone (651) 204-6241		5. Transporter 1 Company Name <b>BXL LLC</b> Phone: <b>952-994-0779</b>			
6. Transporter 2 Company Name		Phone:			
7. Designated Facility Name and Site Address SKB Rosemount Industrial Waste Facility 13425 Courthouse Blvd. Rosemount, MN 55068 651-438-1500					
8. U.S. DOT Description (Including Proper Shipping Name)		9. Containers		10. Total Quantity	11. Unit Wt/Vol
		No.	Type		
a. Non-Hazardous Industrial Waste (Mercury Contaminated Soil <10mg/kg) Job #23-6600 Jesse Wilcox					
b.					
c.					
d.					
13. Additional Descriptions for Materials Listed Above (Indicate waste stream Approval # below) a. MI 23-0134 Mercury Contaminated Soil <10mg/kg b. MI c. MI d. MI		14. Special Handling Procedures for Wastes Listed Above			
15. Special Handling Instructions and Additional Information Emergency Contact:		SKB Use Only Load # _____ Scale Wt. _____ Tons/Yds. _____			
16. GENERATOR'S CERTIFICATION: I hereby declare that the contents of this consignment are fully and accurately described above by proper shipping name and are classified, packed, marked, and labeled, and are in all respects in proper condition for transport by highway according to applicable international and national government regulations.					
Printed/Typed Name Agent for St. Paul Port Authority		Signature <i>Emily Z...</i>		Month Day Year 08 11 4 23	
17. Transporter 1 Acknowledged of Receipt of Materials		Printed/Typed Name <i>Boeyi Lawton - AHLIYI</i>		Signature <i>[Signature]</i>	
18. Transporter 2 Acknowledgement of Receipt of Materials		Printed/Typed Name		Month Day Year 08 23 21	
19. Discrepancy Indication Space		Signature		Month Day Year	
20. Facility Owner or Operator: Certification of receipt of non-hazardous materials covered by this Manifest except as noted in Item 19.					
Printed/Typed Name <i>Dave</i>		Signature <i>Dave</i>		Month Day Year 8 23 23	

White - Return to Generator

Canary - Facility Copy

Pink - Transporter

Goldenrod - Generator Copy

Industrial-Rosemont  
13425 Courthouse Blvd.  
Rosemount, MN 55068

197 CARL BOLANDER & SONS CO.  
251 STARKEY STREET  
ST. PAUL MN 55107



SITE	TICKET	GRID		WEIGHMASTER	
002	00837134	11		DAVID	
DATE IN	DATE OUT	TIME IN	TIME OUT	VEHICLE	ROLL OFF
08/23/23	08/23/23	08:19	08:55	B&L28-2004	23-0134
REFERENCE			ORIGIN		
23-0134			VIN: YTD9166_MN_4AXLES		

SCALE 1 GROSS WT 77700 LB  
SCALE 1 TARE WT 33080 LB  
NET WEIGHT 44620 LB

Inbound Ticket

QTY.	UNIT	DESCRIPTION	RATE	EXTENSION	FEE	TOTAL
22.31	TON	SOIL TON				

This facility will only accept non-hazardous industrial recyclables or construction, and demolition waste. We will not accept any loads containing any non-approved wastes or hazardous waste.651-438-1500  
Generator: ST PAUL PORT AUTHORITY-HEIGHTS  
Address: 2200 Larpenteur Ave E  
City/State St Paul, MN 55109  
Manifest: 1953499

SKB-WCI4410

SIGNATURE \_\_\_\_\_

NET AMOUNT
TENDERED
CHANGE
CHECK NO.

Industrial-Rosemont  
13425 Courthouse Blvd.  
Rosemount, MN 55068

197 CARL BOLANDER & SONS CO.  
251 STARKEY STREET  
ST. PAUL MN 55107

SITE	TICKET	GRID		WEIGHMASTER	
002	00837134	11		DAVID	
DATE IN	DATE OUT	TIME IN	TIME OUT	VEHICLE	ROLL OFF
08/23/23	08/23/23	08:19	08:55	B&L28-2004	23-0134
REFERENCE			ORIGIN		
23-0134			VIN: YTD9166_MN_4AXLES		

SCALE 1 GROSS WT 77700 LB  
SCALE 1 TARE WT 33080 LB  
NET WEIGHT 44620 LB

Inbound Ticket

QTY.	UNIT	DESCRIPTION	RATE	EXTENSION	FEE	TOTAL
22.31	TON	SOIL TON				

This facility will only accept non-hazardous industrial recyclables or construction, and demolition waste. We will not accept any loads containing any non-approved wastes or hazardous waste.651-438-1500  
Generator: ST PAUL PORT AUTHORITY-HEIGHTS  
Address: 2200 Larpenteur Ave E  
City/State St Paul, MN 55109  
Manifest: 1953499

SKB-WCI4410

SIGNATURE \_\_\_\_\_

NET AMOUNT
TENDERED
CHANGE
CHECK NO.



# SKB Rosemount Industrial Waste Facility

1953510

Shipping Manifest		1. Generator's US EPA ID No. (if any)		2. Page 1 of page(s)	
3. Generator's Name and Facility Address St. Paul Port Authority 2200 Larpenteur Ave E, St. Paul, MN 55109		Mailing Address St. Paul Port Authority The Heights - Former Hillcrest 400 Wabasha St. N, Ste. #240, St. Paul, MN 55102 Fax (651) 223-5198			
4. Generator's Phone (651) 204-6241					
5. Transporter 1 Company Name		Phone:			
6. Transporter 2 Company Name <i>Sanbel Transport LLC</i>		Phone: <i>612 481 6455</i>			
7. Designated Facility Name and Site Address SKB Rosemount Industrial Waste Facility 13425 Courthouse Blvd. Rosemount, MN 55068		651-438-1500			
8. U.S. DOT Description (including Proper Shipping Name)		9. Containers No. Type		10. Total Quantity	11. Unit Wt/Vol
a. Non-Hazardous Industrial Waste (Mercury Contaminated Soil <10mg/kg) Job #23-6600 Jesse Wilcox					
b.					
c.					
d.					
13. Additional Descriptions for Materials Listed Above (indicate waste stream Approval # below) a. MI 23-0134 Mercury Contaminated Soil <10mg/kg b. MI c. MI d. MI		14. Special Handling Procedures for Wastes Listed Above			
15. Special Handling Instructions and Additional Information Emergency Contact:		SKB Use Only Load # _____ Scale Wt. _____ Tons/Yds. _____			
16. GENERATOR'S CERTIFICATION: I hereby declare that the contents of this consignment are fully and accurately described above by proper shipping name and are classified, packed, marked, and labeled, and are in all respects in proper condition for transport by highway according to applicable international and national government regulations.					
Printed/Typed Name Agent for St. Paul Port Authority		Signature <i>Emily Zink</i>		Month <i>08</i>	Day <i>14</i> Year <i>23</i>
17. Transporter 1 Acknowledged Receipt of Materials		Printed/Typed Name <i>Carlos Sanchez</i>		Signature <i>CS</i> Month <i>08</i> Day <i>23</i> Year <i>23</i>	
18. Transporter 2 Acknowledgement of Receipt of Materials		Printed/Typed Name		Signature Month Day Year	
19. Discrepancy Indication Space					
20. Facility Owner or Operator: Certification of receipt of non-hazardous materials covered by this Manifest except as noted in Item 19.					
Printed/Typed Name <i>BH</i>		Signature <i>[Signature]</i>		Month <i>08</i>	Day <i>23</i> Year <i>23</i>

White - Return to Generator

Pink - Transporter

Canary - Facility Copy

Goldenrod - Generator Copy

Industrial-Rosemont  
13425 Courthouse Blvd.  
Rosemount, MN 55068

197 CARL BOLANDER & SONS CO.  
251 STARKEY STREET  
ST. PAUL MN 55107



SITE	TICKET	GRID		WEIGHMASTER	
002	00837135	11		BROOKE H	
DATE IN	DATE OUT	TIME IN	TIME OUT	VEHICLE	ROLL OFF
08/23/23	08/23/23	08:20	08:20	STL07-335	23-0134
REFERENCE			ORIGIN		
23-0134			VIN: YTE6965_MN_6AXELS		

SCALE 2 GROSS WT 79560 LB  
STORED TARE WT 34640 LB  
NET WEIGHT 44920 LB

Inbound Ticket

QTY.	UNIT	DESCRIPTION	RATE	EXTENSION	FEE	TOTAL
22.46	TON	SOIL TON				

This facility will only accept non-hazardous industrial  
recyclables or construction, and demolition waste.

We will not accept any loads containing any  
non-approved wastes or hazardous waste.651-438-1500

Generator: ST PAUL PORT AUTHORITY-HEIGHTS

Address: 2200 Larpenteur Ave E

City/State St Paul, MN 55109

Manifest: 1953510

SKB-WCI4410

SIGNATURE \_\_\_\_\_

NET AMOUNT

TENDERED

CHANGE

CHECK NO.

Industrial-Rosemont  
13425 Courthouse Blvd.  
Rosemount, MN 55068

197 CARL BOLANDER & SONS CO.  
251 STARKEY STREET  
ST. PAUL MN 55107

SITE	TICKET	GRID		WEIGHMASTER	
002	00837135	11		BROOKE H	
DATE IN	DATE OUT	TIME IN	TIME OUT	VEHICLE	ROLL OFF
08/23/23	08/23/23	08:20	08:20	STL07-335	23-0134
REFERENCE			ORIGIN		
23-0134			VIN: YTE6965_MN_6AXELS		

SCALE 2 GROSS WT 79560 LB  
STORED TARE WT 34640 LB  
NET WEIGHT 44920 LB

Inbound Ticket

QTY.	UNIT	DESCRIPTION	RATE	EXTENSION	FEE	TOTAL
22.46	TON	SOIL TON				

This facility will only accept non-hazardous industrial  
recyclables or construction, and demolition waste.

We will not accept any loads containing any  
non-approved wastes or hazardous waste.651-438-1500

Generator: ST PAUL PORT AUTHORITY-HEIGHTS

Address: 2200 Larpenteur Ave E

City/State St Paul, MN 55109

Manifest: 1953510

SKB-WCI4410

SIGNATURE \_\_\_\_\_

NET AMOUNT

TENDERED

CHANGE

CHECK NO.





# SKB Rosemount Industrial Waste Facility

1953505

Shipping Manifest		1. Generator's US EPA ID No. (if any)		2. Page 1 of page(s)	
3. Generator's Name and Facility Address St. Paul Port Authority 2200 Larpenteur Ave E, St. Paul, MN 55109		Mailing Address St. Paul Port Authority The Heights - Former Hillcrest 400 Wabasha St. N, Ste. #240, St. Paul, MN 55102 Fax (651) 223-5198			
4. Generator's Phone (651) 204-6241					
5. Transporter 1 Company Name <b>J.G. Trucking LLC</b>		Phone:			
6. Transporter 2 Company Name		Phone:			
7. Designated Facility Name and Site Address SKB Rosemount Industrial Waste Facility 13425 Courthouse Blvd. Rosemount, MN 55068		651-438-1500			
8. U.S. DOT Description (including Proper Shipping Name)		9. Containers No. Type		10. Total Quantity	11. Unit Wt/Vol
a. Non-Hazardous Industrial Waste (Mercury Contaminated Soil <10mg/kg) Job #23-6600 Jesse Wilcox					
b.					
c.					
d.					
13. Additional Descriptions for Materials Listed Above (indicate waste stream Approval # below) a. MI 23-0134 Mercury Contaminated Soil <10mg/kg b. MI c. MI d. MI		14. Special Handling Procedures for Wastes Listed Above			
15. Special Handling Instructions and Additional Information Emergency Contact:		SKB Use Only Load # Scale Wt. Tons/Yds.			
16. GENERATOR'S CERTIFICATION: I hereby declare that the contents of this consignment are fully and accurately described above by proper shipping name and are classified, packed, marked, and labeled, and are in all respects in proper condition for transport by highway according to applicable international and national government regulations.					
Printed/Typed Name Agent for St. Paul Port Authority		Signature <i>Emily</i>		Month 10	Day 14
17. Transporter 1 Acknowledged of Receipt of Materials		Signature <i>Jorge Garcia</i>		Year 23	
Printed/Typed Name		Signature		Month 10	Day 23
18. Transporter 2 Acknowledgement of Receipt of Materials		Signature		Year 23	
Printed/Typed Name		Signature		Month 10	Day 23
19. Discrepancy Indication Space					
20. Facility Owner or Operator: Certification of receipt of non-hazardous materials covered by this Manifest except as noted in Item 19.					
Printed/Typed Name <b>Dave</b>		Signature <i>Dave</i>		Month 10	Day 23
				Year 23	

White - Return to Generator

Canary - Facility Copy

Pink - Transporter

Goldenrod - Generator Copy

Industrial-Rosemont  
13425 Courthouse Blvd.  
Rosemont, MN 55068

197 CARL BOLANDER & SONS CO.  
251 STARKEY STREET  
ST. PAUL MN 55107



SITE		TICKET		GRID		WEIGHMASTER					
002		00837137		11		DAVID					
DATE IN		DATE OUT		TIME IN		TIME OUT		VEHICLE		ROLL OFF	
08/23/23		08/23/23		08:21		08:21		JGT4-1906		23-0134	
REFERENCE						ORIGIN					
23-0134						VIN: YCB4494_MN_5AXLES					

SCALE 1 GROSS WT 71500 LB Inbound Ticket  
STORED TARE WT 31920 LB  
NET WEIGHT 39580 LB

QTY.	UNIT	DESCRIPTION	RATE	EXTENSION	FEE	TOTAL
19.79	TON	SOIL TON				

This facility will only accept non-hazardous industrial  
recyclables or construction, and demolition waste.  
We will not accept any loads containing any  
non-approved wastes or hazardous waste.651-438-1500

Generator: ST PAUL PORT AUTHORITY-HEIGHTS  
Address: 2200 Larpenteur Ave E  
City/State St Paul, MN 55109  
Manifest: 1953505

SKB-WC14410

SIGNATURE \_\_\_\_\_

NET AMOUNT
TENDERED
CHANGE
CHECK NO.

Industrial-Rosemont  
13425 Courthouse Blvd.  
Rosemont, MN 55068

197 CARL BOLANDER & SONS CO.  
251 STARKEY STREET  
ST. PAUL MN 55107

SITE		TICKET		GRID		WEIGHMASTER					
002		00837137		11		DAVID					
DATE IN		DATE OUT		TIME IN		TIME OUT		VEHICLE		ROLL OFF	
08/23/23		08/23/23		08:21		08:21		JGT4-1906		23-0134	
REFERENCE						ORIGIN					
23-0134						VIN: YCB4494_MN_5AXLES					

SCALE 1 GROSS WT 71500 LB Inbound Ticket  
STORED TARE WT 31920 LB  
NET WEIGHT 39580 LB

QTY.	UNIT	DESCRIPTION	RATE	EXTENSION	FEE	TOTAL
19.79	TON	SOIL TON				

This facility will only accept non-hazardous industrial  
recyclables or construction, and demolition waste.  
We will not accept any loads containing any  
non-approved wastes or hazardous waste.651-438-1500

Generator: ST PAUL PORT AUTHORITY-HEIGHTS  
Address: 2200 Larpenteur Ave E  
City/State St Paul, MN 55109  
Manifest: 1953505

SKB-WC14410

SIGNATURE \_\_\_\_\_

NET AMOUNT
TENDERED
CHANGE
CHECK NO.



# SKB Rosemount Industrial Waste Facility

1953507

Shipping Manifest		1. Generator's US EPA ID No. (if any)		2. Page 1 of page(s)	
3. Generator's Name and Facility Address St. Paul Port Authority 2200 Larpenteur Ave E, St. Paul, MN 55109		Mailing Address St. Paul Port Authority The Heights - Former Hillcrest 400 Wabasha St. N, Ste. #240, St. Paul, MN 55102 Fax (651) 223-5198			
4. Generator's Phone (651) 204-6241		Phone:			
5. Transporter 1 Company Name <i>ETI #38 trailer 18-12</i>		Phone:			
6. Transporter 2 Company Name		Phone:			
7. Designated Facility Name and Site Address SKB Rosemount Industrial Waste Facility 13425 Courthouse Blvd. Rosemount, MN 55068		651-438-1500			
8. U.S. DOT Description (Including Proper Shipping Name)		9. Containers No. Type		10. Total Quantity	11. Unit Wt/Vol
a. Non-Hazardous Industrial Waste (Mercury Contaminated Soil <10mg/kg) Job #23-6600 Jesse Wilcox					
b.					
c.					
d.					
13. Additional Descriptions for Materials Listed Above (Indicate waste stream Approval # below) a. MI 23-0134 Mercury Contaminated Soil <10mg/kg b. MI c. MI d. MI		14. Special Handling Procedures for Wastes Listed Above			
15. Special Handling Instructions and Additional Information Emergency Contact:		SKB Use Only Load # _____ Scale Wt. _____ Tons/Yds. _____			
16. GENERATOR'S CERTIFICATION: I hereby declare that the contents of this consignment are fully and accurately described above by proper shipping name and are classified, packed, marked, and labeled, and are in all respects in proper condition for transport by highway according to applicable international and national government regulations.					
Printed/Typed Name Agent for St. Paul Port Authority		Signature <i>[Signature]</i>		Month Day Year 10 8 11 4 23	
17. Transporter 1 Acknowledged Receipt of Materials Printed/Typed Name <i>Mike Gooss</i>		Signature <i>[Signature]</i>		Month Day Year 8 23 23	
18. Transporter 2 Acknowledgement of Receipt of Materials Printed/Typed Name <i>Mike</i>		Signature		Month Day Year	
19. Discrepancy Indication Space					
20. Facility Owner or Operator: Certification of receipt of non-hazardous materials covered by this Manifest except as noted in Item 19.					
Printed/Typed Name <i>Dave</i>		Signature <i>Dave</i>		Month Day Year 8 23 23	

White - Return to Generator

Canary - Facility Copy

Pink - Transporter

Goldenrod - Generator Copy

Industrial-Rosemont  
13425 Courthouse Blvd.  
Rosemount, MN 55068

197 CARL BOLANDER & SONS CO.  
251 STARKEY STREET  
ST. PAUL MN 55107



SITE	TICKET	GRID		WEIGHMASTER	
002	00837140	11		DAVID	
DATE IN	DATE OUT	TIME IN	TIME OUT	VEHICLE	ROLL OFF
08/23/23	08/23/23	08:23	08:23	ETS38-1812	23-0134
REFERENCE			ORIGIN		
23-0134			VIN: YCB2643_MN_4AXLES		

SCALE 1 GROSS WT 77300 LB  
STORED TARE WT 31860 LB  
NET WEIGHT 45440 LB

Inbound Ticket

QTY.	UNIT	DESCRIPTION	RATE	EXTENSION	FEE	TOTAL
22.72	TON	SOIL TON				

This facility will only accept non-hazardous industrial  
recyclables or construction, and demolition waste.

We will not accept any loads containing any  
non-approved wastes or hazardous waste.651-438-1500

Generator: ST PAUL PORT AUTHORITY-HEIGHTS

Address: 2200 Larpenteur Ave E

City/State St Paul, MN 55109

Manifest: 1953507

SKB-WCI4410

SIGNATURE \_\_\_\_\_

NET AMOUNT

TENDERED

CHANGE

CHECK NO.

Industrial-Rosemont  
13425 Courthouse Blvd.  
Rosemount, MN 55068

197 CARL BOLANDER & SONS CO.  
251 STARKEY STREET  
ST. PAUL MN 55107

SITE	TICKET	GRID		WEIGHMASTER	
002	00837140	11		DAVID	
DATE IN	DATE OUT	TIME IN	TIME OUT	VEHICLE	ROLL OFF
08/23/23	08/23/23	08:23	08:23	ETS38-1812	23-0134
REFERENCE			ORIGIN		
23-0134			VIN: YCB2643_MN_4AXLES		

SCALE 1 GROSS WT 77300 LB  
STORED TARE WT 31860 LB  
NET WEIGHT 45440 LB

Inbound Ticket

QTY.	UNIT	DESCRIPTION	RATE	EXTENSION	FEE	TOTAL
22.72	TON	SOIL TON				

This facility will only accept non-hazardous industrial  
recyclables or construction, and demolition waste.

We will not accept any loads containing any  
non-approved wastes or hazardous waste.651-438-1500

Generator: ST PAUL PORT AUTHORITY-HEIGHTS

Address: 2200 Larpenteur Ave E

City/State St Paul, MN 55109

Manifest: 1953507

SKB-WCI4410

SIGNATURE \_\_\_\_\_

NET AMOUNT

TENDERED

CHANGE

CHECK NO.



# SKB Rosemount Industrial Waste Facility

1953512

Shipping Manifest		1. Generator's US EPA ID No. (if any)		2. Page 1 of page(s)		
3. Generator's Name and Facility Address St. Paul Port Authority 2200 Larpenteur Ave E, St. Paul, MN 55109		Mailing Address St. Paul Port Authority The Heights - Former Hillcrest 400 Wabasha St. N, Ste. #240, St. Paul, MN 55102 Fax (651) 223-5198				
4. Generator's Phone (651) 204-6241						
5. Transporter 1 Company Name <i>Nachos</i>		Phone:				
6. Transporter 2 Company Name		Phone:				
7. Designated Facility Name and Site Address SKB Rosemount Industrial Waste Facility 13425 Courthouse Blvd. Rosemount, MN 55068		651-438-1500				
8. U.S. DOT Description (Including Proper Shipping Name)		9. Containers		10. Total Quantity	11. Unit Wt/Vol	12. Waste Profile Sheet #
		No.	Type			
a. Non-Hazardous Industrial Waste (Mercury Contaminated Soil <10mg/kg) Job #23-6600 Jesse Wilcox						
b.						
c.						
d.						
13. Additional Descriptions for Materials Listed Above (Indicate waste stream Approval # below) a. MI 23-0134 Mercury Contaminated Soil <10mg/kg b. MI c. MI d. MI		14. Special Handling Procedures for Wastes Listed Above				
15. Special Handling Instructions and Additional Information Emergency Contact:		SKB Use Only Load # Scale Wt. Tons/Yds.				
16. GENERATOR'S CERTIFICATION: I hereby declare that the contents of this consignment are fully and accurately described above by proper shipping name and are classified, packed, marked, and labeled, and are in all respects in proper condition for transport by highway according to applicable international and national government regulations.						
Printed/Typed Name Agent for St. Paul Port Authority		Signature <i>Emily 2-7</i>		Month 10	Day 11	Year 23
17. Transporter 1 Acknowledged Receipt of Materials		Signature <i>Ignacio Lopez</i>		Month 10	Day 8	Year 23
18. Transporter 2 Acknowledgement of Receipt of Materials		Signature		Month	Day	Year
19. Discrepancy Indication Space						
20. Facility Owner or Operator: Certification of receipt of non-hazardous materials covered by this Manifest except as noted in Item 19.						
Printed/Typed Name <i>Dave</i>		Signature <i>Dave</i>		Month 10	Day 23	Year 23

White - Return to Generator

Canary - Facility Copy

Pink - Transporter

Goldenrod - Generator Copy

Industrial-Rosemont  
13425 Courthouse Blvd.  
Rosemount, MN 55068



197 CARL BOLANDER & SONS CO.  
251 STARKEY STREET  
ST. PAUL MN 55107

SITE	TICKET	GRID		WEIGHMASTER	
002	00837144	11		DAVID	
DATE IN	DATE OUT	TIME IN	TIME OUT	VEHICLE	ROLL OFF
08/23/23	08/23/23	08:26	08:26	NT559-1602	23-0134
REFERENCE			ORIGIN		
23-0134			VIN: YTE6281_MN_5AXLES		

SCALE 1 GROSS WT 76420 LB Inbound Ticket  
STORED TARE WT 31760 LB  
NET WEIGHT 44660 LB

QTY.	UNIT	DESCRIPTION	RATE	EXTENSION	FEE	TOTAL
22.33	TON	SOIL TON				

This facility will only accept non-hazardous industrial  
recyclables or construction, and demolition waste.  
We will not accept any loads containing any  
non-approved wastes or hazardous waste.651-438-1500  
Generator: ST PAUL PORT AUTHORITY-HEIGHTS  
Address: 2200 Larpenteur Ave E  
City/State St Paul, MN 55109  
Manifest: 1953512

SKB-WCI4410

SIGNATURE \_\_\_\_\_

NET AMOUNT

TENDERED

CHANGE

CHECK NO.

Industrial-Rosemont  
13425 Courthouse Blvd.  
Rosemount, MN 55068

197 CARL BOLANDER & SONS CO.  
251 STARKEY STREET  
ST. PAUL MN 55107

SITE	TICKET	GRID		WEIGHMASTER	
002	00837144	11		DAVID	
DATE IN	DATE OUT	TIME IN	TIME OUT	VEHICLE	ROLL OFF
08/23/23	08/23/23	08:26	08:26	NT559-1602	23-0134
REFERENCE			ORIGIN		
23-0134			VIN: YTE6281_MN_5AXLES		

SCALE 1 GROSS WT 76420 LB Inbound Ticket  
STORED TARE WT 31760 LB  
NET WEIGHT 44660 LB

QTY.	UNIT	DESCRIPTION	RATE	EXTENSION	FEE	TOTAL
22.33	TON	SOIL TON				

This facility will only accept non-hazardous industrial  
recyclables or construction, and demolition waste.  
We will not accept any loads containing any  
non-approved wastes or hazardous waste.651-438-1500  
Generator: ST PAUL PORT AUTHORITY-HEIGHTS  
Address: 2200 Larpenteur Ave E  
City/State St Paul, MN 55109  
Manifest: 1953512

SKB-WCI4410

SIGNATURE \_\_\_\_\_

NET AMOUNT

TENDERED

CHANGE

CHECK NO.



# SKB Rosemount Industrial Waste Facility

1953514

Shipping Manifest		1. Generator's US EPA ID No. (if any)		2. Page 1 of page(s)	
3. Generator's Name and Facility Address St. Paul Port Authority 2200 Larpenteur Ave E, St. Paul, MN 55109		Mailing Address St. Paul Port Authority The Heights - Former Hillcrest 400 Wabasha St. N, Ste. #240, St. Paul, MN 55102 Fax (651) 223-5198			
4. Generator's Phone (651) 204-6241		5. Transporter 1 Company Name <b>IOA Trucking</b>			
6. Transporter 2 Company Name		Phone: <b>612-990-1507</b>			
7. Designated Facility Name and Site Address SKB Rosemount Industrial Waste Facility 13425 Courthouse Blvd. Rosemount, MN 55068		651-438-1500			
8. U.S. DOT Description (including Proper Shipping Name)		9. Containers No. Type		10. Total Quantity	11. Unit Wt/Vol
a. Non-Hazardous Industrial Waste (Mercury Contaminated Soil <10mg/kg) Job #23-6600 Jesse Wilcox					
b.					
c.					
d.					
13. Additional Descriptions for Materials Listed Above (indicate waste stream Approval # below) a. MI 23-0134 Mercury Contaminated Soil <10mg/kg b. MI c. MI d. MI		14. Special Handling Procedures for Wastes Listed Above			
15. Special Handling Instructions and Additional Information Emergency Contact:		SKB Use Only Load # Scale Wt. Tons/Yds.			
16. GENERATOR'S CERTIFICATION: I hereby declare that the contents of this consignment are fully and accurately described above by proper shipping name and are classified, packed, marked, and labeled, and are in all respects in proper condition for transport by highway according to applicable international and national government regulations.					
Printed/Typed Name Agent for St. Paul Port Authority		Signature <i>Emily</i>		Month Day Year 08 14 23	
17. Transporter 1 Acknowledged of Receipt of Materials		Printed/Typed Name <i>Isaac</i>		Signature <i>A</i>	
18. Transporter 2 Acknowledgement of Receipt of Materials		Printed/Typed Name		Signature	
19. Discrepancy Indication Space					
20. Facility Owner or Operator: Certification of receipt of non-hazardous materials covered by this Manifest except as noted in Item 19.					
Printed/Typed Name <i>BH</i>		Signature <i>BH</i>		Month Day Year 08 23 23	

White - Return to Generator

Canary - Facility Copy

Pink - Transporter

Goldenrod - Generator Copy

Industrial-Rosemont  
13425 Courthouse Blvd.  
Rosemount, MN 55068

197 CARL BOLANDER & SONS CO.  
251 STARKEY STREET  
ST. PAUL MN 55107



SITE	TICKET	GRID		WEIGHMASTER	
002	00837146	11		BROOKE H	
DATE IN	DATE OUT	TIME IN	TIME OUT	VEHICLE	ROLL OFF
08/23/23	08/23/23	08:27	08:27	IOA1-1404	23-0134
REFERENCE			ORIGIN		
23-0134			VIN: YTD7202_MN_5AXLES		

SCALE 2 GROSS WT 73680 LB  
STORED TARE WT 33000 LB  
NET WEIGHT 40680 LB

Inbound Ticket

QTY.	UNIT	DESCRIPTION	RATE	EXTENSION	FEE	TOTAL
20.34	TON	SOIL TON				

This facility will only accept non-hazardous industrial recyclables or construction, and demolition waste. We will not accept any loads containing any non-approved wastes or hazardous waste.651-438-1500  
Generator: ST PAUL PORT AUTHORITY-HEIGHTS  
Address: 2200 Larpenteur Ave E  
City/State St Paul, MN 55109  
Manifest: 1953514  
SKB-WCI4410

SIGNATURE \_\_\_\_\_

NET AMOUNT
TENDERED
CHANGE
CHECK NO.

Industrial-Rosemont  
13425 Courthouse Blvd.  
Rosemount, MN 55068

197 CARL BOLANDER & SONS CO.  
251 STARKEY STREET  
ST. PAUL MN 55107

SITE	TICKET	GRID		WEIGHMASTER	
002	00837146	11		BROOKE H	
DATE IN	DATE OUT	TIME IN	TIME OUT	VEHICLE	ROLL OFF
08/23/23	08/23/23	08:27	08:27	IOA1-1404	23-0134
REFERENCE			ORIGIN		
23-0134			VIN: YTD7202_MN_5AXLES		

SCALE 2 GROSS WT 73680 LB  
STORED TARE WT 33000 LB  
NET WEIGHT 40680 LB

Inbound Ticket

QTY.	UNIT	DESCRIPTION	RATE	EXTENSION	FEE	TOTAL
20.34	TON	SOIL TON				

This facility will only accept non-hazardous industrial recyclables or construction, and demolition waste. We will not accept any loads containing any non-approved wastes or hazardous waste.651-438-1500  
Generator: ST PAUL PORT AUTHORITY-HEIGHTS  
Address: 2200 Larpenteur Ave E  
City/State St Paul, MN 55109  
Manifest: 1953514  
SKB-WCI4410

SIGNATURE \_\_\_\_\_

NET AMOUNT
TENDERED
CHANGE
CHECK NO.





# SKB Rosemount Industrial Waste Facility

1953518

Shipping Manifest		1. Generator's US EPA ID No. (if any)		2. Page 1 of page(s)	
3. Generator's Name and Facility Address St. Paul Port Authority 2200 Larpenteur Ave E, St. Paul, MN 55109		Mailing Address St. Paul Port Authority The Heights - Former Hillcrest 400 Wabasha St. N, Ste. #240, St. Paul, MN 55102 Fax (651) 223-5198			
4. Generator's Phone (651) 204-6241					
5. Transporter 1 Company Name ETI		Phone 612-432-7622			
6. Transporter 2 Company Name		Phone:			
7. Designated Facility Name and Site Address SKB Rosemount Industrial Waste Facility 13425 Courthouse Blvd. Rosemount, MN 55068		651-438-1500			
8. U.S. DOT Description (including Proper Shipping Name)		9. Containers No. Type		10. Total Quantity	11. Unit Wt/Vol
a. Non-Hazardous Industrial Waste (Mercury Contaminated Soil <10mg/kg) Job #23-6600 Jesse Wilcox					
b.					
c.					
d.					
13. Additional Descriptions for Materials Listed Above (indicate waste stream Approval # below) a. MI 23-0134 Mercury Contaminated Soil <10mg/kg b. MI c. MI d. MI		14. Special Handling Procedures for Wastes Listed Above			
15. Special Handling Instructions and Additional Information Emergency Contact:		SKB Use Only Load # Scale Wt. Tons/Yds.			
16. GENERATOR'S CERTIFICATION: I hereby declare that the contents of this consignment are fully and accurately described above by proper shipping name and are classified, packed, marked, and labeled, and are in all respects in proper condition for transport by highway according to applicable international and national government regulations.					
Printed/Typed Name Agent for St. Paul Port Authority		Signature Emily Zing		Month Day Year 08 11 4 23	
17. Transporter 1 Acknowledged of Receipt of Materials Printed/Typed Name Vivie Crandell		Signature [Signature]		Month Day Year 08 12 3 23	
18. Transporter 2 Acknowledgement of Receipt of Materials Printed/Typed Name		Signature		Month Day Year	
19. Discrepancy Indication Space					
20. Facility Owner or Operator: Certification of receipt of non-hazardous materials covered by this Manifest except as noted in Item 19.					
Printed/Typed Name [Signature]		Signature [Signature]		Month Day Year 08 12 3 23	

White - Return to Generator

Pink - Transporter

Canary - Facility Copy

Goldenrod - Generator Copy

Industrial-Rosemont  
13425 Courthouse Blvd.  
Rosemount, MN 55068

197 CARL BOLANDER & SONS CO.  
251 STARKEY STREET  
ST. PAUL MN 55107



SITE		TICKET		GRID		WEIGHMASTER					
002		00837149		11		BROOKE H					
DATE IN		DATE OUT		TIME IN		TIME OUT		VEHICLE		ROLL OFF	
08/23/23		08/23/23		08:29		08:29		ETI23-616		23-0134	
REFERENCE						ORIGIN					
23-0134						VIN: PZA0264_MN_6AXLES					

SCALE 2 GROSS WT 80180 LB  
STORED TARE WT 35260 LB  
NET WEIGHT 44920 LB

Inbound Ticket

QTY.	UNIT	DESCRIPTION	RATE	EXTENSION	FEE	TOTAL
22.46	TON	SOIL TON				

This facility will only accept non-hazardous industrial  
recyclables or construction, and demolition waste.

We will not accept any loads containing any  
non-approved wastes or hazardous waste.651-438-1500

Generator: ST PAUL PORT AUTHORITY-HEIGHTS

Address: 2200 Larpenteur Ave E

City/State: St Paul, MN 55109

Manifest: 1953518

SKB-WCI 4410

SIGNATURE \_\_\_\_\_

NET AMOUNT

TENDERED

CHANGE

CHECK NO.

Industrial-Rosemont  
13425 Courthouse Blvd.  
Rosemount, MN 55068

197 CARL BOLANDER & SONS CO.  
251 STARKEY STREET  
ST. PAUL MN 55107

SITE		TICKET		GRID		WEIGHMASTER					
002		00837149		11		BROOKE H					
DATE IN		DATE OUT		TIME IN		TIME OUT		VEHICLE		ROLL OFF	
08/23/23		08/23/23		08:29		08:29		ETI23-616		23-0134	
REFERENCE						ORIGIN					
23-0134						VIN: PZA0264_MN_6AXLES					

SCALE 2 GROSS WT 80180 LB  
STORED TARE WT 35260 LB  
NET WEIGHT 44920 LB

Inbound Ticket

QTY.	UNIT	DESCRIPTION	RATE	EXTENSION	FEE	TOTAL
22.46	TON	SOIL TON				

This facility will only accept non-hazardous industrial  
recyclables or construction, and demolition waste.

We will not accept any loads containing any  
non-approved wastes or hazardous waste.651-438-1500

Generator: ST PAUL PORT AUTHORITY-HEIGHTS

Address: 2200 Larpenteur Ave E

City/State: St Paul, MN 55109

Manifest: 1953518

SKB-WCI 4410

SIGNATURE \_\_\_\_\_

NET AMOUNT

TENDERED

CHANGE

CHECK NO.



# SKB Rosemount Industrial Waste Facility

1953517

Shipping Manifest		1. Generator's US EPA ID No. (if any)		2. Page 1 of page(s)	
3. Generator's Name and Facility Address St. Paul Port Authority 2200 Larpenteur Ave E, St. Paul, MN 55109		Mailing Address St. Paul Port Authority The Heights - Former Hillcrest 400 Wabasha St. N, Ste. #240, St. Paul, MN 55102 Fax (651) 223-5198			
4. Generator's Phone (651) 204-6241					
5. Transporter 1 Company Name		Phone:			
6. Transporter 2 Company Name		Phone:			
7. Designated Facility Name and Site Address		SKB Rosemount Industrial Waste Facility 13425 Courthouse Blvd. Rosemount, MN 55068 651-438-1500			
8. U.S. DOT Description (including Proper Shipping Name)		9. Containers		10. Total Quantity	11. Unit Wt/Vol
		No.	Type		
a. Non-Hazardous Industrial Waste (Mercury Contaminated Soil <10mg/kg) Job #23-6600 Jesse Wilcox					
b.					
c.					
d.					
13. Additional Descriptions for Materials Listed Above (indicate waste stream Approval # below)		14. Special Handling Procedures for Wastes Listed Above			
a. MI 23-0134 Mercury Contaminated Soil <10mg/kg					
b. MI					
c. MI					
d. MI					
15. Special Handling Instructions and Additional Information		SKB Use Only			
Emergency Contact:		Load # _____ Scale Wt. _____ Tons/Yds. _____			
16. GENERATOR'S CERTIFICATION: I hereby declare that the contents of this consignment are fully and accurately described above by proper shipping name and are classified, packed, marked, and labeled, and are in all respects in proper condition for transport by highway according to applicable international and national government regulations.					
Printed/Typed Name Agent for St. Paul Port Authority		Signature <i>Emily Z...</i>		Month Day Year 10 8 11 4 23	
17. Transporter 1 Acknowledged Receipt of Materials					
Printed/Typed Name <i>Carlos M...</i>		Signature <i>Carlos M...</i>		Month Day Year 8 23 23	
18. Transporter 2 Acknowledgement of Receipt of Materials					
Printed/Typed Name		Signature		Month Day Year	
19. Discrepancy Indication Space					
20. Facility Owner or Operator: Certification of receipt of non-hazardous materials covered by this Manifest except as noted in Item 19.					
Printed/Typed Name <i>BH</i>		Signature <i>[Signature]</i>		Month Day Year 8 23 23	

White - Return to Generator  
Pink - Transporter  
Goldenrod - Generator Copy

Industrial-Rosemont  
13425 Courthouse Blvd.  
Rosemont, MN 55068



197 CARL BOLANDER & SONS CO.  
251 STARKEY STREET  
ST. PAUL MN 55107

SITE	TICKET	GRID		WEIGHMASTER	
002	00837151	11		BROOKE H	
DATE IN	DATE OUT	TIME IN	TIME OUT	VEHICLE	ROLL OFF
08/23/23	08/23/23	08:31	08:31	HTL01-966	23-0134
REFERENCE			ORIGIN		
23-0134			VIN: YTE6958_MN_6AXLES		

SCALE 2 GROSS WT 81140 LB  
STORED TARE WT 34120 LB  
NET WEIGHT 47020 LB

Inbound Ticket

QTY.	UNIT	DESCRIPTION	RATE	EXTENSION	FEE	TOTAL
23.51	TON	SOIL TON				

This facility will only accept non-hazardous industrial  
recyclables or construction, and demolition waste.

We will not accept any loads containing any  
non-approved wastes or hazardous waste.651-438-1500

Generator: ST PAUL PORT AUTHORITY-HEIGHTS

Address: 2200 Larpenteur Ave E

City/State St Paul, MN 55109

Manifest: 1953517

SKB-WCI4410

SIGNATURE \_\_\_\_\_

NET AMOUNT

TENDERED

CHANGE

CHECK NO.

Industrial-Rosemont  
13425 Courthouse Blvd.  
Rosemont, MN 55068

197 CARL BOLANDER & SONS CO.  
251 STARKEY STREET  
ST. PAUL MN 55107

SITE	TICKET	GRID		WEIGHMASTER	
002	00837151	11		BROOKE H	
DATE IN	DATE OUT	TIME IN	TIME OUT	VEHICLE	ROLL OFF
08/23/23	08/23/23	08:31	08:31	HTL01-966	23-0134
REFERENCE			ORIGIN		
23-0134			VIN: YTE6958_MN_6AXLES		

SCALE 2 GROSS WT 81140 LB  
STORED TARE WT 34120 LB  
NET WEIGHT 47020 LB

Inbound Ticket

QTY.	UNIT	DESCRIPTION	RATE	EXTENSION	FEE	TOTAL
23.51	TON	SOIL TON				

This facility will only accept non-hazardous industrial  
recyclables or construction, and demolition waste.

We will not accept any loads containing any  
non-approved wastes or hazardous waste.651-438-1500

Generator: ST PAUL PORT AUTHORITY-HEIGHTS

Address: 2200 Larpenteur Ave E

City/State St Paul, MN 55109

Manifest: 1953517

SKB-WCI4410

SIGNATURE \_\_\_\_\_

NET AMOUNT

TENDERED

CHANGE

CHECK NO.



# SKB Rosemount Industrial Waste Facility

1953511

Shipping Manifest		1. Generator's US EPA ID No. (if any)		2. Page 1 of page(s)	
3. Generator's Name and Facility Address St. Paul Port Authority 2200 Larpeur Ave E, St. Paul, MN 55109		Mailing Address St. Paul Port Authority The Heights - Former Hillcrest 400 Wabasha St. N, Ste. #240, St. Paul, MN 55102 Fax (651) 223-5198			
4. Generator's Phone (651) 204-6241		Phone: 21 4 481 7357			
5. Transporter 1 Company Name HRR Trucking LLC		Phone:			
6. Transporter 2 Company Name		Phone:			
7. Designated Facility Name and Site Address SKB Rosemount Industrial Waste Facility 13425 Courthouse Blvd. Rosemount, MN 55068		651-438-1500			
8. U.S. DOT Description (including Proper Shipping Name)		9. Containers No. Type		10. Total Quantity	11. Unit Wt/Vol
a. Non-Hazardous Industrial Waste (Mercury Contaminated Soil <10mg/kg) Job #23-6600 Jesse Wilcox					
b.					
c.					
d.					
13. Additional Descriptions for Materials Listed Above (indicate waste stream Approval # below)		14. Special Handling Procedures for Wastes Listed Above			
a. MI 23-0134 Mercury Contaminated Soil <10mg/kg					
b. MI					
c. MI					
d. MI					
15. Special Handling Instructions and Additional Information Emergency Contact:		SKB Use Only Load # Scale Wt. Tons/Yds.			
16. GENERATOR'S CERTIFICATION: I hereby declare that the contents of this consignment are fully and accurately described above by proper shipping name and are classified, packed, marked, and labeled, and are in all respects in proper condition for transport by highway according to applicable international and national government regulations.					
Printed/Typed Name Agent for St. Paul Port Authority		Signature Emily Z		Month 08	Day 14
17. Transporter 1 Acknowledged Receipt of Materials		Signature HECTOR R-N		Month 08	Day 23
Printed/Typed Name HECTOR R-N		Signature		Month 08	Day 23
18. Transporter 2 Acknowledgement of Receipt of Materials		Signature		Month	Day
Printed/Typed Name		Signature		Month	Day
19. Discrepancy Indication Space					
20. Facility Owner or Operator: Certification of receipt of non-hazardous materials covered by this Manifest except as noted in Item 19.					
Printed/Typed Name Dave		Signature Dave		Month 8	Day 23

White - Return to Generator

Canary - Facility Copy

Pink - Transporter

Goldenrod - Generator Copy

Industrial-Rosemont  
13425 Courthouse Blvd.  
Rosemont, MN 55068



197 CARL BOLANDER & SONS CO.  
251 STARKEY STREET  
ST. PAUL MN 55107

SITE	TICKET	GRID		WEIGHMASTER	
002	00837152	11		DAVID	
DATE IN	DATE OUT	TIME IN	TIME OUT	VEHICLE	ROLL OFF
08/23/23	08/23/23	08:31	08:31	HRR09-967	23-0134
REFERENCE			ORIGIN		
23-0134			VIN: YTE3017_MN_6AXLES		

SCALE 1 GROSS WT 72780 LB Inbound Ticket  
STORED TARE WT 33980 LB  
NET WEIGHT 38800 LB

QTY.	UNIT	DESCRIPTION	RATE	EXTENSION	FEE	TOTAL
19.40	TON	SOIL TON				

This facility will only accept non-hazardous industrial  
recyclables or construction, and demolition waste.

We will not accept any loads containing any  
non-approved wastes or hazardous waste.651-438-1500

Generator: ST PAUL PORT AUTHORITY-HEIGHTS

Address: 2200 Larpenteur Ave E

City/State St Paul, MN 55109

Manifest: 1953511

SKB-WCI4410

SIGNATURE \_\_\_\_\_

NET AMOUNT

TENDERED

CHANGE

CHECK NO.

Industrial-Rosemont  
13425 Courthouse Blvd.  
Rosemont, MN 55068

197 CARL BOLANDER & SONS CO.  
251 STARKEY STREET  
ST. PAUL MN 55107

SITE	TICKET	GRID		WEIGHMASTER	
002	00837152	11		DAVID	
DATE IN	DATE OUT	TIME IN	TIME OUT	VEHICLE	ROLL OFF
08/23/23	08/23/23	08:31	08:31	HRR09-967	23-0134
REFERENCE			ORIGIN		
23-0134			VIN: YTE3017_MN_6AXLES		

SCALE 1 GROSS WT 72780 LB Inbound Ticket  
STORED TARE WT 33980 LB  
NET WEIGHT 38800 LB

QTY.	UNIT	DESCRIPTION	RATE	EXTENSION	FEE	TOTAL
19.40	TON	SOIL TON				

This facility will only accept non-hazardous industrial  
recyclables or construction, and demolition waste.

We will not accept any loads containing any  
non-approved wastes or hazardous waste.651-438-1500

Generator: ST PAUL PORT AUTHORITY-HEIGHTS

Address: 2200 Larpenteur Ave E

City/State St Paul, MN 55109

Manifest: 1953511

SKB-WCI4410

SIGNATURE \_\_\_\_\_

NET AMOUNT

TENDERED

CHANGE

CHECK NO.



# SKB Rosemount Industrial Waste Facility

1953519

Shipping Manifest		1. Generator's US EPA ID No. (if any)		2. Page 1 of page(s)	
3. Generator's Name and Facility Address St. Paul Port Authority 2200 Larpenteur Ave E, St. Paul, MN 55109		Mailing Address St. Paul Port Authority The Heights - Former Hillcrest 400 Wabasha St. N, Ste. #240, St. Paul, MN 55102 Fax (651) 223-5198			
4. Generator's Phone (651) 204-6241					
5. Transporter 1 Company Name		Phone:			
6. Transporter 2 Company Name		Phone:			
7. Designated Facility Name and Site Address		SKB Rosemount Industrial Waste Facility 13425 Courthouse Blvd. Rosemount, MN 55068 651-438-1500			
8. U.S. DOT Description (including Proper Shipping Name)		9. Containers		10. Total Quantity	11. Unit Wt/Vol
		No.	Type		
a. Non-Hazardous Industrial Waste (Mercury Contaminated Soil <10mg/kg) Job #23-6600 Jesse Wilcox					
b.					
c.					
d.					
13. Additional Descriptions for Materials Listed Above (indicate waste stream Approval # below)		14. Special Handling Procedures for Wastes Listed Above			
a. MI 23-0134 Mercury Contaminated Soil <10mg/kg					
b. MI					
c. MI					
d. MI					
15. Special Handling Instructions and Additional Information		SKB Use Only			
Emergency Contact:		Load # _____ Scale Wt. _____ Tons/Yds. _____			
16. GENERATOR'S CERTIFICATION: I hereby declare that the contents of this consignment are fully and accurately described above by proper shipping name and are classified, packed, marked, and labeled, and are in all respects in proper condition for transport by highway according to applicable international and national government regulations.					
Printed/Typed Name Agent for St. Paul Port Authority		Signature <i>Emily Z...</i>		Month Day Year 10/8/14/23	
17. Transporter 1 Acknowledged Receipt of Materials		Signature <i>Jesse Wilcox</i>		Month Day Year 10/8/23/23	
18. Transporter 2 Acknowledgement of Receipt of Materials		Signature		Month Day Year	
Printed/Typed Name		Signature		Month Day Year	
19. Discrepancy Indication Space					
20. Facility Owner or Operator: Certification of receipt of non-hazardous materials covered by this Manifest except as noted in Item 19.					
Printed/Typed Name <i>BH</i>		Signature <i>ML</i>		Month Day Year 10/8/23/23	

White - Return to Generator

Pink - Transporter

Canary - Facility Copy

Goldenrod - Generator Copy

Industrial-Rosemont  
13425 Courthouse Blvd.  
Rosemont, MN 55068

197 CARL BOLANDER & SONS CO.  
251 STARKEY STREET  
ST. PAUL MN 55107



SITE	TICKET	GRID		WEIGHMASTER	
002	00837164	11		BROOKE H	
DATE IN	DATE OUT	TIME IN	TIME OUT	VEHICLE	ROLL OFF
08/23/23	08/23/23	08:39	08:39	JMS004-962	23-0134
REFERENCE			ORIGIN		
23-0134			VIN: YTD1138_MN_6AXLES		

SCALE 2 GROSS WT 77780 LB  
STORED TARE WT 34660 LB  
NET WEIGHT 43120 LB

Inbound Ticket

QTY.	UNIT	DESCRIPTION	RATE	EXTENSION	FEE	TOTAL
21.56	TON	SOIL TON				

This facility will only accept non-hazardous industrial recyclables or construction, and demolition waste.

We will not accept any loads containing any non-approved wastes or hazardous waste.651-438-1500

Generator: ST PAUL PORT AUTHORITY-HEIGHTS

Address: 2200 Larpenteur Ave E

City/State St Paul, MN 55109

Manifest: 1953519

SKB-WCI4410

SIGNATURE \_\_\_\_\_

NET AMOUNT

TENDERED

CHANGE

CHECK NO.

Industrial-Rosemont  
13425 Courthouse Blvd.  
Rosemont, MN 55068

197 CARL BOLANDER & SONS CO.  
251 STARKEY STREET  
ST. PAUL MN 55107

SITE	TICKET	GRID		WEIGHMASTER	
002	00837164	11		BROOKE H	
DATE IN	DATE OUT	TIME IN	TIME OUT	VEHICLE	ROLL OFF
08/23/23	08/23/23	08:39	08:39	JMS004-962	23-0134
REFERENCE			ORIGIN		
23-0134			VIN: YTD1138_MN_6AXLES		

SCALE 2 GROSS WT 77780 LB  
STORED TARE WT 34660 LB  
NET WEIGHT 43120 LB

Inbound Ticket

QTY.	UNIT	DESCRIPTION	RATE	EXTENSION	FEE	TOTAL
21.56	TON	SOIL TON				

This facility will only accept non-hazardous industrial recyclables or construction, and demolition waste.

We will not accept any loads containing any non-approved wastes or hazardous waste.651-438-1500

Generator: ST PAUL PORT AUTHORITY-HEIGHTS

Address: 2200 Larpenteur Ave E

City/State St Paul, MN 55109

Manifest: 1953519

SKB-WCI4410

SIGNATURE \_\_\_\_\_

NET AMOUNT

TENDERED

CHANGE

CHECK NO.





# SKB Rosemount Industrial Waste Facility

1953521

Shipping Manifest		1. Generator's US EPA ID No. (if any)		2. Page 1 of page(s)	
3. Generator's Name and Facility Address St. Paul Port Authority 2200 Larpeur Ave E, St. Paul, MN 55109		Mailing Address St. Paul Port Authority The Heights - Former Hillcrest 400 Wabasha St. N, Ste. #240, St. Paul, MN 55102 Fax (651) 223-5198			
4. Generator's Phone (651) 204-6241					
5. Transporter 1 Company Name <i>Seven Lake Trucking</i>		Phone:			
6. Transporter 2 Company Name		Phone:			
7. Designated Facility Name and Site Address SKB Rosemount Industrial Waste Facility 13425 Courthouse Blvd. Rosemount, MN 55068		651-438-1500			
8. U.S. DOT Description (including Proper Shipping Name)		9. Containers No. Type		10. Total Quantity	11. Unit Wt/Vol
a. Non-Hazardous Industrial Waste (Mercury Contaminated Soil <10mg/kg) Job #23-6600 Jesse Wilcox					
b.					
c.					
d.					
13. Additional Descriptions for Materials Listed Above (Indicate waste stream Approval # below) a. MI 23-0134 Mercury Contaminated Soil <10mg/kg b. MI c. MI d. MI		14. Special Handling Procedures for Wastes Listed Above			
15. Special Handling Instructions and Additional Information Emergency Contact:		SKB Use Only Load # _____ Scale Wt. _____ Tons/Yds. _____			
16. GENERATOR'S CERTIFICATION: I hereby declare that the contents of this consignment are fully and accurately described above by proper shipping name and are classified, packed, marked, and labeled, and are in all respects in proper condition for transport by highway according to applicable international and national government regulations.					
Printed/Typed Name Agent for St. Paul Port Authority		Signature <i>Emily</i>		Month 08	Day 14
17. Transporter 1 Acknowledged of Receipt of Materials		Signature <i>Hesling Selas</i>		Year 23	
Printed/Typed Name		Signature		Month 08	Day 23
18. Transporter 2 Acknowledgement of Receipt of Materials		Signature		Year 23	
Printed/Typed Name		Signature		Month	Day
19. Discrepancy Indication Space					
20. Facility Owner or Operator: Certification of receipt of non-hazardous materials covered by this Manifest except as noted in Item 19.					
Printed/Typed Name <i>BH</i>		Signature <i>BH</i>		Month 08	Day 23
Year 23					

White - Return to Generator      Pink - Transporter      Goldenrod - Generator Copy

Industrial-Rosemont  
13425 Courthouse Blvd.  
Rosemount, MN 55068



197 CARL BOLANDER & SONS CO.  
251 STARKEY STREET  
ST. PAUL MN 55107

SITE		TICKET		GRID		WEIGHMASTER	
002		00837180		11		BROOKE H	
DATE IN		DATE OUT		TIME IN	TIME OUT	VEHICLE	ROLL OFF
08/23/23		08/23/23		08:51	08:51	SLT01-218	23-0134
REFERENCE				ORIGIN			
23-0134				VIN: YTE3514_MN_SAXLES			

SCALE 2 GROSS WT 75440 LB  
STORED TARE WT 34920 LB  
NET WEIGHT 40520 LB  
Inbound Ticket

QTY.	UNIT	DESCRIPTION	RATE	EXTENSION	FEE	TOTAL
20.26	TON	SOIL TON				

This facility will only accept non-hazardous industrial  
recyclables or construction, and demolition waste.

We will not accept any loads containing any  
non-approved wastes or hazardous waste.651-438-1500

Generator: ST PAUL PORT AUTHORITY-HEIGHTS

Address: 2200 Larpenteur Ave E

City/State: St Paul, MN 55109

Manifest: 1953521

SIGNATURE \_\_\_\_\_

NET AMOUNT

TENDERED

CHANGE

CHECK NO.

Industrial-Rosemont  
13425 Courthouse Blvd.  
Rosemount, MN 55068

197 CARL BOLANDER & SONS CO.  
251 STARKEY STREET  
ST. PAUL MN 55107

SITE		TICKET		GRID		WEIGHMASTER	
002		00837180		11		BROOKE H	
DATE IN		DATE OUT		TIME IN	TIME OUT	VEHICLE	ROLL OFF
08/23/23		08/23/23		08:51	08:51	SLT01-218	23-0134
REFERENCE				ORIGIN			
23-0134				VIN: YTE3514_MN_SAXLES			

SCALE 2 GROSS WT 75440 LB  
STORED TARE WT 34920 LB  
NET WEIGHT 40520 LB  
Inbound Ticket

QTY.	UNIT	DESCRIPTION	RATE	EXTENSION	FEE	TOTAL
20.26	TON	SOIL TON				

This facility will only accept non-hazardous industrial  
recyclables or construction, and demolition waste.

We will not accept any loads containing any  
non-approved wastes or hazardous waste.651-438-1500

Generator: ST PAUL PORT AUTHORITY-HEIGHTS

Address: 2200 Larpenteur Ave E

City/State: St Paul, MN 55109

Manifest: 1953521

SIGNATURE \_\_\_\_\_

NET AMOUNT

TENDERED

CHANGE

CHECK NO.



# SKB Rosemount Industrial Waste Facility

1953520

Shipping Manifest		1. Generator's US EPA ID No. (if any)		2. Page 1 of page(s)	
3. Generator's Name and Facility Address St. Paul Port Authority 2200 Larpenteur Ave E, St. Paul, MN 55109		Mailing Address St. Paul Port Authority The Heights - Former Hillcrest 400 Wabasha St. N, Ste. #240, St. Paul, MN 55102 Fax (651) 223-5198			
4. Generator's Phone (651) 204-6241					
5. Transporter 1 Company Name <i>Patrol Trucking</i>		Phone:			
6. Transporter 2 Company Name		Phone:			
7. Designated Facility Name and Site Address SKB Rosemount Industrial Waste Facility 13425 Courthouse Blvd. Rosemount, MN 55068		651-438-1500			
8. U.S. DOT Description (including Proper Shipping Name)		9. Containers No. Type		10. Total Quantity	11. Unit Wt/Vol
a. Non-Hazardous Industrial Waste (Mercury Contaminated Soil <10mg/kg) Job #23-6600 Jesse Wilcox					
b.					
c.					
d.					
13. Additional Descriptions for Materials Listed Above (indicate waste stream Approval # below) a. MI 23-0134 Mercury Contaminated Soil <10mg/kg b. MI c. MI d. MI		14. Special Handling Procedures for Wastes Listed Above			
15. Special Handling Instructions and Additional Information Emergency Contact:		SKB Use Only Load # Scale Wt. Tons/Yds.			
16. GENERATOR'S CERTIFICATION: I hereby declare that the contents of this consignment are fully and accurately described above by proper shipping name and are classified, packed, marked, and labeled, and are in all respects in proper condition for transport by highway according to applicable international and national government regulations.					
Printed/Typed Name Agent for St. Paul Port Authority		Signature <i>Emily Z...</i>		Month Day Year 10/8/14/23	
17. Transporter 1 Acknowledged of Receipt of Materials					
Printed/Typed Name <i>CARRIE NOBLE</i>		Signature <i>[Signature]</i>		Month Day Year 10/8/23/22	
18. Transporter 2 Acknowledgement of Receipt of Materials					
Printed/Typed Name		Signature		Month Day Year	
19. Discrepancy Indication Space					
20. Facility Owner or Operator Certification of receipt of non-hazardous materials covered by this Manifest except as noted in Item 19.					
Printed/Typed Name <i>Dave</i>		Signature <i>[Signature]</i>		Month Day Year 10/23/23	

White - Return to Generator

Pink - Transporter

Canary - Facility Copy

Goldenrod - Generator Copy

Industrial-Rosemont  
13425 Courthouse Blvd.  
Rosemount, MN 55068



197 CARL BOLANDER & SONS CO.  
251 STARKEY STREET  
ST. PAUL MN 55107

SITE	TICKET	GRID		WEIGHMASTER	
002	00837181	11		DAVID	
DATE IN	DATE OUT	TIME IN	TIME OUT	VEHICLE	ROLL OFF
08/23/23	08/23/23	08:52	08:52	PT133-1801	23-0134
REFERENCE			ORIGIN		
23-0134			VIN: YTD9664_MN_5AXLES		

SCALE 1 GROSS WT 80740 LB  
STORED TARE WT 35660 LB  
NET WEIGHT 45080 LB

Inbound Ticket

QTY.	UNIT	DESCRIPTION	RATE	EXTENSION	FEE	TOTAL
22.54	TON	SOIL TON				

This facility will only accept non-hazardous industrial  
recyclables or construction, and demolition waste.

We will not accept any loads containing any  
non-approved wastes or hazardous waste.651-438-1500

Generator: ST PAUL PORT AUTHORITY-HEIGHTS

Address: 2200 Larpenteur Ave E

City/State St Paul, MN 55109

Manifest: 1953520

SKB-WCI 4410

SIGNATURE \_\_\_\_\_

NET AMOUNT

TENDERED

CHANGE

CHECK NO.

Industrial-Rosemont  
13425 Courthouse Blvd.  
Rosemount, MN 55068

197 CARL BOLANDER & SONS CO.  
251 STARKEY STREET  
ST. PAUL MN 55107

SITE	TICKET	GRID		WEIGHMASTER	
002	00837181	11		DAVID	
DATE IN	DATE OUT	TIME IN	TIME OUT	VEHICLE	ROLL OFF
08/23/23	08/23/23	08:52	08:52	PT133-1801	23-0134
REFERENCE			ORIGIN		
23-0134			VIN: YTD9664_MN_5AXLES		

SCALE 1 GROSS WT 80740 LB  
STORED TARE WT 35660 LB  
NET WEIGHT 45080 LB

Inbound Ticket

QTY.	UNIT	DESCRIPTION	RATE	EXTENSION	FEE	TOTAL
22.54	TON	SOIL TON				

This facility will only accept non-hazardous industrial  
recyclables or construction, and demolition waste.

We will not accept any loads containing any  
non-approved wastes or hazardous waste.651-438-1500

Generator: ST PAUL PORT AUTHORITY-HEIGHTS

Address: 2200 Larpenteur Ave E

City/State St Paul, MN 55109

Manifest: 1953520

SKB-WCI 4410

SIGNATURE \_\_\_\_\_

NET AMOUNT

TENDERED

CHANGE

CHECK NO.



# SKB Rosemount Industrial Waste Facility

1953522

Shipping Manifest		1. Generator's US EPA ID No. (if any)		2. Page 1 of page(s)	
3. Generator's Name and Facility Address St. Paul Port Authority 2200 Larpenteur Ave E, St. Paul, MN 55109		Mailing Address St. Paul Port Authority The Heights - Former Hillcrest 400 Wabasha St. N, Ste. #240, St. Paul, MN 55102 Fax (651) 223-5198			
4. Generator's Phone (651) 204-6241					
5. Transporter 1 Company Name <i>Ken Koenen</i>		Phone:			
6. Transporter 2 Company Name		Phone:			
7. Designated Facility Name and Site Address SKB Rosemount Industrial Waste Facility 13425 Courthouse Blvd. Rosemount, MN 55068		651-438-1500			
8. U.S. DOT Description (Including Proper Shipping Name)		9. Containers No. Type		10. Total Quantity	11. Unit Wt/Vol
a. Non-Hazardous Industrial Waste (Mercury Contaminated Soil <10mg/kg) Job #23-6600 Jesse Wilcox					
b.					
c.					
d.					
13. Additional Descriptions for Materials Listed Above (Indicate waste stream Approval # below) a. MI 23-0134 Mercury Contaminated Soil <10mg/kg b. MI c. MI d. MI		14. Special Handling Procedures for Wastes Listed Above			
15. Special Handling Instructions and Additional Information Emergency Contact:		SKB Use Only Load # _____ Scale Wt. _____ Tons/Yds. _____			
16. GENERATOR'S CERTIFICATION: I hereby declare that the contents of this consignment are fully and accurately described above by proper shipping name and are classified, packed, marked, and labeled, and are in all respects in proper condition for transport by highway according to applicable international and national government regulations.					
Printed/Typed Name Agent for St. Paul Port Authority		Signature <i>Emily 2-1</i>		Month 08	Day 14
17. Transporter 1 Acknowledgement of Receipt of Materials <i>Ken Koenen</i>		Signature		Year 23	
Printed/Typed Name		Signature		Month 08	Day 23
18. Transporter 2 Acknowledgement of Receipt of Materials		Signature		Year 23	
Printed/Typed Name		Signature		Month	Day
19. Discrepancy Indication Space					
20. Facility Owner or Operator: Certification of receipt of non-hazardous materials covered by this Manifest except as noted in Item 19.					
Printed/Typed Name <i>BH</i>		Signature <i>MA</i>		Month 8	Day 23
Year 25					

White - Return to Generator      Pink - Transporter      Canary - Facility Copy      Goldenrod - Generator Copy

Industrial-Rosemont  
13425 Courthouse Blvd.  
Rosemount, MN 55068



197 CARL BOLANDER & SONS CO.  
251 STARKEY STREET  
ST. PAUL MN 55107

SITE	TICKET	GRID		WEIGHMASTER	
002	00837187	11		BROOKE H	
DATE IN	DATE OUT	TIME IN	TIME OUT	VEHICLE	ROLL OFF
08/23/23	08/23/23	08:58	08:58	K&K10-718	23-0134
REFERENCE			ORIGIN		
23-0134			VIN: YTD7620_MN_6AXLES		

SCALE 2 GROSS WT 79260 LB  
STORED TARE WT 35280 LB  
NET WEIGHT 43980 LB

Inbound Ticket

QTY.	UNIT	DESCRIPTION	RATE	EXTENSION	FEE	TOTAL
21.99	TON	SOIL TON				

This facility will only accept non-hazardous industrial recyclables or construction, and demolition waste.

We will not accept any loads containing any non-approved wastes or hazardous waste.651-438-1500

Generator: ST PAUL PORT AUTHORITY-HEIGHTS

Address: 2200 Larpenteur Ave E

City/State St Paul, MN 55109

Manifest: 1953522

SIGNATURE \_\_\_\_\_

NET AMOUNT

TENDERED

CHANGE

CHECK NO.

Industrial-Rosemont  
13425 Courthouse Blvd.  
Rosemount, MN 55068

197 CARL BOLANDER & SONS CO.  
251 STARKEY STREET  
ST. PAUL MN 55107

SITE	TICKET	GRID		WEIGHMASTER	
002	00837187	11		BROOKE H	
DATE IN	DATE OUT	TIME IN	TIME OUT	VEHICLE	ROLL OFF
08/23/23	08/23/23	08:58	08:58	K&K10-718	23-0134
REFERENCE			ORIGIN		
23-0134			VIN: YTD7620_MN_6AXLES		

SCALE 2 GROSS WT 79260 LB  
STORED TARE WT 35280 LB  
NET WEIGHT 43980 LB

Inbound Ticket

QTY.	UNIT	DESCRIPTION	RATE	EXTENSION	FEE	TOTAL
21.99	TON	SOIL TON				

This facility will only accept non-hazardous industrial recyclables or construction, and demolition waste.

We will not accept any loads containing any non-approved wastes or hazardous waste.651-438-1500

Generator: ST PAUL PORT AUTHORITY-HEIGHTS

Address: 2200 Larpenteur Ave E

City/State St Paul, MN 55109

Manifest: 1953522

SIGNATURE \_\_\_\_\_

NET AMOUNT

TENDERED

CHANGE

CHECK NO.



# SKB Rosemount Industrial Waste Facility

1953524

JL 2013 6-102

Shipping Manifest		1. Generator's US EPA ID No. (if any)		2. Page 1 of page(s)	
3. Generator's Name and Facility Address St. Paul Port Authority 2200 Larpenteur Ave E, St. Paul, MN 55109		Mailing Address St. Paul Port Authority The Heights - Former Hillcrest 400 Wabasha St. N, Ste. #240, St. Paul, MN 55102 Fax (651) 223-5198			
4. Generator's Phone (651) 204-6241		5. Transporter 1 Company Name Phone:			
6. Transporter 2 Company Name Phone:		7. Designated Facility Name and Site Address SKB Rosemount Industrial Waste Facility 13425 Courthouse Blvd. Rosemount, MN 55068 651-438-1500			
8. U.S. DOT Description (including Proper Shipping Name)		9. Containers No. Type		10. Total Quantity	11. Unit Wt/Vol
a. Non-Hazardous Industrial Waste (Mercury Contaminated Soil <10mg/kg) Job #23-6600 Jesse Wilcox					
b.					
c.					
d.					
13. Additional Descriptions for Materials Listed Above (indicate waste stream Approval # below) a. MI 23-0134 Mercury Contaminated Soil <10mg/kg b. MI c. MI d. MI		14. Special Handling Procedures for Wastes Listed Above			
15. Special Handling Instructions and Additional Information Emergency Contact:		SKB Use Only Load # Scale Wt. Tons/Yds.			
16. GENERATOR'S CERTIFICATION: I hereby declare that the contents of this consignment are fully and accurately described above by proper shipping name and are classified, packed, marked, and labeled, and are in all respects in proper condition for transport by highway according to applicable international and national government regulations.					
Printed/Typed Name Agent for St. Paul Port Authority		Signature Emily		Month Day Year 08 14 23	
17. Transporter 1 Acknowledged Receipt of Materials Printed/Typed Name		Signature		Month Day Year 08 23 23	
18. Transporter 2 Acknowledgement of Receipt of Materials Printed/Typed Name		Signature		Month Day Year 08 23 23	
19. Discrepancy Indication Space					
20. Facility Owner or Operator: Certification of receipt of non-hazardous materials covered by this Manifest except as noted in Item 19.					
Printed/Typed Name Dave		Signature Dave		Month Day Year 08 23 23	

White - Return to Generator

Canary - Facility Copy

Pink - Transporter

Goldenrod - Generator Copy

Industrial-Rosemont  
13425 Courthouse Blvd.  
Rosemount, MN 55068



197 CARL BOLANDER & SONS CO.  
251 STARKEY STREET  
ST. PAUL MN 55107

SITE	TICKET	GRID		WEIGHMASTER	
002	00837198	11		DAVID	
DATE IN	DATE OUT	TIME IN	TIME OUT	VEHICLE	ROLL OFF
08/23/23	08/23/23	09:06	09:06	JLROB6-102	23-0134
REFERENCE				ORIGIN	
23-0134				VIN: YTE0770_MN_4AXLES	

SCALE 1 GROSS WT 78560 LB Inbound Ticket  
STORED TARE WT 35160 LB  
NET WEIGHT 43400 LB

QTY.	UNIT	DESCRIPTION	RATE	EXTENSION	FEE	TOTAL
21.70	TON	SOIL TON				

This facility will only accept non-hazardous industrial  
recyclables or construction, and demolition waste.

We will not accept any loads containing any  
non-approved wastes or hazardous waste.651-438-1500

Generator: ST PAUL PORT AUTHORITY-HEIGHTS

Address: 2200 Larpenteur Ave E

City/State St Paul, MN 55109

Manifest: 1953524

SKB-WCI 4410

SIGNATURE \_\_\_\_\_

NET AMOUNT

TENDERED

CHANGE

CHECK NO.

Industrial-Rosemont  
13425 Courthouse Blvd.  
Rosemount, MN 55068

197 CARL BOLANDER & SONS CO.  
251 STARKEY STREET  
ST. PAUL MN 55107

SITE	TICKET	GRID		WEIGHMASTER	
002	00837198	11		DAVID	
DATE IN	DATE OUT	TIME IN	TIME OUT	VEHICLE	ROLL OFF
08/23/23	08/23/23	09:06	09:06	JLROB6-102	23-0134
REFERENCE				ORIGIN	
23-0134				VIN: YTE0770_MN_4AXLES	

SCALE 1 GROSS WT 78560 LB Inbound Ticket  
STORED TARE WT 35160 LB  
NET WEIGHT 43400 LB

QTY.	UNIT	DESCRIPTION	RATE	EXTENSION	FEE	TOTAL
21.70	TON	SOIL TON				

This facility will only accept non-hazardous industrial  
recyclables or construction, and demolition waste.

We will not accept any loads containing any  
non-approved wastes or hazardous waste.651-438-1500

Generator: ST PAUL PORT AUTHORITY-HEIGHTS

Address: 2200 Larpenteur Ave E

City/State St Paul, MN 55109

Manifest: 1953524

SKB-WCI 4410

SIGNATURE \_\_\_\_\_

NET AMOUNT

TENDERED

CHANGE

CHECK NO.





# SKB Rosemount Industrial Waste Facility

1953523

Shipping Manifest		1. Generator's US EPA ID No. (if any)		2. Page 1 of page(s)	
3. Generator's Name and Facility Address St. Paul Port Authority 2200 Larpenteur Ave E, St. Paul, MN 55109		Mailing Address St. Paul Port Authority The Heights - Former Hillcrest 400 Wabasha St. N, Ste. #240, St. Paul, MN 55102 Fax (651) 223-5198			
4. Generator's Phone (651) 204-6241					
5. Transporter 1 Company Name <b>A.G.C-25</b>		Phone:			
6. Transporter 2 Company Name		Phone:			
7. Designated Facility Name and Site Address SKB Rosemount Industrial Waste Facility 13425 Courthouse Blvd. Rosemount, MN 55068		651-438-1500			
8. U.S. DOT Description (including Proper Shipping Name)		9. Containers No. Type		10. Total Quantity	11. Unit Wt/Vol
a. Non-Hazardous Industrial Waste (Mercury Contaminated Soil <10mg/kg) Job #23-6600 Jesse Wilcox					
b.					
c.					
d.					
13. Additional Descriptions for Materials Listed Above (Indicate waste stream Approval # below) a. MI 23-0134 Mercury Contaminated Soil <10mg/kg b. MI c. MI d. MI		14. Special Handling Procedures for Wastes Listed Above			
15. Special Handling Instructions and Additional Information Emergency Contact:		SKB Use Only Load # _____ Scale Wt. _____ Tons/Yds. _____			
16. GENERATOR'S CERTIFICATION: I hereby declare that the contents of this consignment are fully and accurately described above by proper shipping name and are classified, packed, marked, and labeled, and are in all respects in proper condition for transport by highway according to applicable international and national government regulations.					
Printed/Typed Name Agent for St. Paul Port Authority		Signature <i>Emily 2-7</i>		Month 10	Day 14
17. Transporter 1 Acknowledged Receipt of Materials		Signature <i>Romania's Singer</i>		Year 2013	
Printed/Typed Name <b>A.G.C-25</b>		Signature		Month 10	Day 23
18. Transporter 2 Acknowledgement of Receipt of Materials		Signature		Year 2013	
Printed/Typed Name		Signature		Month	Day
19. Discrepancy Indication Space					
20. Facility Owner or Operator: Certification of receipt of non-hazardous materials covered by this Manifest except as noted in Item 19.					
Printed/Typed Name <i>BH</i>		Signature <i>[Signature]</i>		Month 8	Day 23

White - Return to Generator

Pink - Transporter

Canary - Facility Copy

Goldenrod - Generator Copy

Industrial-Rosemont  
13425 Courthouse Blvd.  
Rosemount, MN 55068

197 CARL BOLANDER & SONS CO.  
251 STARKEY STREET  
ST. PAUL MN 55107



SITE	TICKET	GRID		WEIGHMASTER	
002	00837199	11		BROOKE H	
DATE IN	DATE OUT	TIME IN	TIME OUT	VEHICLE	ROLL OFF
08/23/23	08/23/23	09:08	09:08	AGC25-2003	23-0134
REFERENCE			ORIGIN		
23-0134			VIN: YCC2958_MN_5AXLES		

SCALE 2 GROSS WT 79240 LB  
STORED TARE WT 34860 LB  
NET WEIGHT 44380 LB

Inbound Ticket

QTY.	UNIT	DESCRIPTION	RATE	EXTENSION	FEE	TOTAL
22.19	TON	SOIL TON				

This facility will only accept non-hazardous industrial  
recyclables or construction, and demolition waste.

We will not accept any loads containing any  
non-approved wastes or hazardous waste.651-438-1500

Generator: ST PAUL PORT AUTHORITY-HEIGHTS

Address: 2200 Larpenteur Ave E

City/State: St Paul, MN 55109

Manifest: 1953523

SIGNATURE \_\_\_\_\_

NET AMOUNT

TENDERED

CHANGE

CHECK NO.

Industrial-Rosemont  
13425 Courthouse Blvd.  
Rosemount, MN 55068

197 CARL BOLANDER & SONS CO.  
251 STARKEY STREET  
ST. PAUL MN 55107

SITE	TICKET	GRID		WEIGHMASTER	
002	00837199	11		BROOKE H	
DATE IN	DATE OUT	TIME IN	TIME OUT	VEHICLE	ROLL OFF
08/23/23	08/23/23	09:08	09:08	AGC25-2003	23-0134
REFERENCE			ORIGIN		
23-0134			VIN: YCC2958_MN_5AXLES		

SCALE 2 GROSS WT 79240 LB  
STORED TARE WT 34860 LB  
NET WEIGHT 44380 LB

Inbound Ticket

QTY.	UNIT	DESCRIPTION	RATE	EXTENSION	FEE	TOTAL
22.19	TON	SOIL TON				

This facility will only accept non-hazardous industrial  
recyclables or construction, and demolition waste.

We will not accept any loads containing any  
non-approved wastes or hazardous waste.651-438-1500

Generator: ST PAUL PORT AUTHORITY-HEIGHTS

Address: 2200 Larpenteur Ave E

City/State: St Paul, MN 55109

Manifest: 1953523

SIGNATURE \_\_\_\_\_

NET AMOUNT

TENDERED

CHANGE

CHECK NO.



# SKB Rosemount Industrial Waste Facility

1953525

11 95-2002

Shipping Manifest		1. Generator's US EPA ID No. (if any)		2. Page 1 of page(s)	
3. Generator's Name and Facility Address St. Paul Port Authority 2200 Larpenteur Ave E, St. Paul, MN 55109		Mailing Address St. Paul Port Authority The Heights - Former Hillcrest 400 Wabasha St. N, Ste. #240, St. Paul, MN 55102 Fax (651) 223-5198			
4. Generator's Phone (651) 204-6241					
5. Transporter 1 Company Name		Phone:			
6. Transporter 2 Company Name		Phone:			
7. Designated Facility Name and Site Address		SKB Rosemount Industrial Waste Facility 13425 Courthouse Blvd. Rosemount, MN 55068 651-438-1500			
8. U.S. DOT Description (including Proper Shipping Name)		9. Containers		10. Total Quantity	11. Unit Wt/Vol
		No.	Type		
a. Non-Hazardous Industrial Waste (Mercury Contaminated Soil <10mg/kg) Job #23-6600 Jesse Wilcox					
b.					
c.					
d.					
13. Additional Descriptions for Materials Listed Above (indicate waste stream Approval # below)		14. Special Handling Procedures for Wastes Listed Above			
a. MI 23-0134 Mercury Contaminated Soil <10mg/kg					
b. MI					
c. MI					
d. MI					
15. Special Handling Instructions and Additional Information		SKB Use Only			
Emergency Contact:		Load #			
		Scale Wt.			
		Tons/Yds.			
16. GENERATOR'S CERTIFICATION: I hereby declare that the contents of this consignment are fully and accurately described above by proper shipping name and are classified, packed, marked, and labeled, and are in all respects in proper condition for transport by highway according to applicable international and national government regulations.					
Printed/Typed Name Agent for St. Paul Port Authority		Signature Emily		Month 08	Day 14
17. Transporter 1 Acknowledged Receipt of Materials		Signature Eric Taylor		Year 23	
Printed/Typed Name ERIC TAYLOR		Signature Eric Taylor		Month 08	Day 23
18. Transporter 2 Acknowledgement of Receipt of Materials		Signature		Year 23	
Printed/Typed Name		Signature		Month	Day
19. Discrepancy Indication Space					
20. Facility Owner or Operator: Certification of receipt of non-hazardous materials covered by this Manifest except as noted in Item 19.					
Printed/Typed Name Dane		Signature Dane		Month 8	Day 23
				Year 23	

White - Return to Generator

Pink - Transporter

Canary - Facility Copy

Goldenrod - Generator Copy

Industrial-Rosemont  
13425 Courthouse Blvd.  
Rosemont, MN 55068

197 CARL BOLANDER & SONS CO.  
251 STARKEY STREET  
ST. PAUL MN 55107



SITE	TICKET	GRID		WEIGHMASTER	
002	00837200	11		DAVID	
DATE IN	DATE OUT	TIME IN	TIME OUT	VEHICLE	ROLL OFF
08/23/23	08/23/23	09:08	09:08	TT95-2002	23-0134
REFERENCE			ORIGIN		
23-0134			VIN: YBV6332_MN_5AXLES		

SCALE 1 GROSS WT 79060 LB  
STORED TARE WT 33720 LB  
NET WEIGHT 45340 LB

Inbound Ticket

QTY.	UNIT	DESCRIPTION	RATE	EXTENSION	FEE	TOTAL
22.67	TON	SOIL TON				

This facility will only accept non-hazardous industrial recyclables or construction, and demolition waste. We will not accept any loads containing any non-approved wastes or hazardous waste.651-438-1500  
Generator: ST PAUL PORT AUTHORITY-HEIGHTS  
Address: 2200 Larpenteur Ave E  
City/State: St Paul, MN 55109  
Manifest: 1953525  
SKB-WCI 4410

SIGNATURE \_\_\_\_\_

NET AMOUNT
TENDERED
CHANGE
CHECK NO.

Industrial-Rosemont  
13425 Courthouse Blvd.  
Rosemont, MN 55068

197 CARL BOLANDER & SONS CO.  
251 STARKEY STREET  
ST. PAUL MN 55107

SITE	TICKET	GRID		WEIGHMASTER	
002	00837200	11		DAVID	
DATE IN	DATE OUT	TIME IN	TIME OUT	VEHICLE	ROLL OFF
08/23/23	08/23/23	09:08	09:08	TT95-2002	23-0134
REFERENCE			ORIGIN		
23-0134			VIN: YBV6332_MN_5AXLES		

SCALE 1 GROSS WT 79060 LB  
STORED TARE WT 33720 LB  
NET WEIGHT 45340 LB

Inbound Ticket

QTY.	UNIT	DESCRIPTION	RATE	EXTENSION	FEE	TOTAL
22.67	TON	SOIL TON				

This facility will only accept non-hazardous industrial recyclables or construction, and demolition waste. We will not accept any loads containing any non-approved wastes or hazardous waste.651-438-1500  
Generator: ST PAUL PORT AUTHORITY-HEIGHTS  
Address: 2200 Larpenteur Ave E  
City/State: St Paul, MN 55109  
Manifest: 1953525  
SKB-WCI 4410

SIGNATURE \_\_\_\_\_

NET AMOUNT
TENDERED
CHANGE
CHECK NO.



# SKB Rosemount Industrial Waste Facility

1953531

Shipping Manifest		1. Generator's US EPA ID No. (if any)		2. Page 1 of page(s)	
3. Generator's Name and Facility Address St. Paul Port Authority 2200 Larpeur Ave E, St. Paul, MN 55109		Mailing Address St. Paul Port Authority The Heights - Former Hillcrest 400 Wabasha St. N, Ste. #240, St. Paul, MN 55102 Fax (651) 223-5198			
4. Generator's Phone (651) 204-6241		Phone:			
5. Transporter 1 Company Name <b>ETI</b>		<b>03/16/18</b>			
6. Transporter 2 Company Name		Phone:			
7. Designated Facility Name and Site Address SKB Rosemount Industrial Waste Facility 13425 Courthouse Blvd. Rosemount, MN 55068		651-438-1500			
8. U.S. DOT Description (including Proper Shipping Name)		9. Containers		10. Total Quantity	11. Unit Wt/Vol
		No.	Type		
a. Non-Hazardous Industrial Waste (Mercury Contaminated Soil <10mg/kg) Job #23-6600 Jesse Wilcox					
b.					
c.					
d.					
13. Additional Descriptions for Materials Listed Above (Indicate waste stream Approval # below)		14. Special Handling Procedures for Wastes Listed Above			
a. MI 23-0134 Mercury Contaminated Soil <10mg/kg					
b. MI					
c. MI					
d. MI					
15. Special Handling Instructions and Additional Information Emergency Contact:		SKB Use Only Load # _____ Scale Wt. _____ Tons/Yds. _____			
16. GENERATOR'S CERTIFICATION: I hereby declare that the contents of this consignment are fully and accurately described above by proper shipping name and are classified, packed, marked, and labeled, and are in all respects in proper condition for transport by highway according to applicable international and national government regulations.					
Printed/Typed Name Agent for St. Paul Port Authority		Signature <i>Emily Z...</i>		Month 10	Day 14
17. Transporter 1 Acknowledged Receipt of Materials		Signature <i>Mark Schulte</i>		Year 2018	
Printed/Typed Name <i>Mark Schulte</i>		Signature <i>[Signature]</i>		Month 10	Day 23
18. Transporter 2 Acknowledgement of Receipt of Materials		Signature		Year 2018	
Printed/Typed Name		Signature		Month	Day
19. Discrepancy Indication Space					
20. Facility Owner or Operator: Certification of receipt of non-hazardous materials covered by this Manifest except as noted in Item 19.					
Printed/Typed Name <i>[Signature]</i>		Signature <i>[Signature]</i>		Month 10	Day 23
Year 2018					
White - Return to Generator		Canary - Facility Copy		Goldenrod - Generator Copy	
Pink - Transporter					

Industrial-Rosemont  
13425 Courthouse Blvd.  
Rosemount, MN 55068

197 CARL BOLANDER & SONS CO.  
251 STARKEY STREET  
ST. PAUL MN 55107



SITE	TICKET	GRID		WEIGHMASTER	
002	00837211	11		Lisa Dean	
DATE IN	DATE OUT	TIME IN	TIME OUT	VEHICLE	ROLL OFF
08/23/23	08/23/23	09:15	09:15	ETS03-618	23-0134
REFERENCE			ORIGIN		
23-0134			VIN: YTC8360_MN_6AXLES-4		

SCALE 4 GROSS WT 80300 LB Inbound Ticket  
STORED TARE WT 34180 LB  
NET WEIGHT 46120 LB

QTY.	UNIT	DESCRIPTION	RATE	EXTENSION	FEE	TOTAL
23.06	TON	SOIL TON				

This facility will only accept non-hazardous industrial  
recyclables or construction, and demolition waste.

We will not accept any loads containing any  
non-approved wastes or hazardous waste.651-438-1500

Generator: ST PAUL PORT AUTHORITY-HEIGHTS

Address: 2200 Larpenteur Ave E

City/State: St Paul, MN 55109

Manifest: 1953531

SIGNATURE \_\_\_\_\_

NET AMOUNT

TENDERED

CHANGE

CHECK NO.

Industrial-Rosemont  
13425 Courthouse Blvd.  
Rosemount, MN 55068

197 CARL BOLANDER & SONS CO.  
251 STARKEY STREET  
ST. PAUL MN 55107

SITE	TICKET	GRID		WEIGHMASTER	
002	00837211	11		Lisa Dean	
DATE IN	DATE OUT	TIME IN	TIME OUT	VEHICLE	ROLL OFF
08/23/23	08/23/23	09:15	09:15	ETS03-618	23-0134
REFERENCE			ORIGIN		
23-0134			VIN: YTC8360_MN_6AXLES-4		

SCALE 4 GROSS WT 80300 LB Inbound Ticket  
STORED TARE WT 34180 LB  
NET WEIGHT 46120 LB

QTY.	UNIT	DESCRIPTION	RATE	EXTENSION	FEE	TOTAL
23.06	TON	SOIL TON				

This facility will only accept non-hazardous industrial  
recyclables or construction, and demolition waste.

We will not accept any loads containing any  
non-approved wastes or hazardous waste.651-438-1500

Generator: ST PAUL PORT AUTHORITY-HEIGHTS

Address: 2200 Larpenteur Ave E

City/State: St Paul, MN 55109

Manifest: 1953531

SIGNATURE \_\_\_\_\_

NET AMOUNT

TENDERED

CHANGE

CHECK NO.



# SKB Rosemount Industrial Waste Facility

1953529

Shipping Manifest		1. Generator's US EPA ID No. (if any)		2. Page 1 of page(s)	
3. Generator's Name and Facility Address St. Paul Port Authority 2200 Larpentour Ave E, St. Paul, MN 55109		Mailing Address St. Paul Port Authority The Heights - Former Hillcrest 400 Wabasha St. N, Ste. #240, St. Paul, MN 55102 Fax (651) 223-5198			
4. Generator's Phone (651) 204-6241		Phone: 612-558-2990			
5. Transporter 1 Company Name CMC Logistics		Phone:			
6. Transporter 2 Company Name		Phone:			
7. Designated Facility Name and Site Address SKB Rosemount Industrial Waste Facility 13425 Courthouse Blvd. Rosemount, MN 55068		651-438-1500			
8. U.S. DOT Description (including Proper Shipping Name)		9. Containers		10. Total Quantity	11. Unit Wt/Vol
		No.	Type		
a. Non-Hazardous Industrial Waste (Mercury Contaminated Soil <10mg/kg) Job #23-6600 Jesse Wilcox					
b.					
c.					
d.					
13. Additional Descriptions for Materials Listed Above (indicate waste stream Approval # below) a. MI 23-0134 Mercury Contaminated Soil <10mg/kg b. MI c. MI d. MI		14. Special Handling Procedures for Wastes Listed Above			
15. Special Handling Instructions and Additional Information Emergency Contact:		SKB Use Only Load # Scale Wt. Tons/Yds.			
16. GENERATOR'S CERTIFICATION: I hereby declare that the contents of this consignment are fully and accurately described above by proper shipping name and are classified, packed, marked, and labeled, and are in all respects in proper condition for transport by highway according to applicable international and national government regulations.					
Printed/Typed Name Agent for St. Paul Port Authority		Signature Emily Zing		Month Day Year 10/8/14/23	
17. Transporter 1 Acknowledged of Receipt of Materials		Printed/Typed Name Michael Fort		Signature Michael Fort	
18. Transporter 2 Acknowledgement of Receipt of Materials		Printed/Typed Name		Signature	
19. Discrepancy Indication Space					
20. Facility Owner or Operator: Certification of receipt of non-hazardous materials covered by this Manifest except as noted in Item 19.					
Printed/Typed Name SM		Signature SM		Month Day Year 10/8/23/23	

White - Return to Generator

Canary - Facility Copy

Pink - Transporter

Goldenrod - Generator Copy

Industrial-Rosemont  
13425 Courthouse Blvd.  
Rosemount, MN 55068

197 CARL BOLANDER & SONS CO.  
251 STARKEY STREET  
ST. PAUL MN 55107



SITE	TICKET	GRID		WEIGHMASTER	
002	00837212	11		SUE M	
DATE IN	DATE OUT	TIME IN	TIME OUT	VEHICLE	ROLL OFF
08/23/23	08/23/23	09:16	09:16	CMR24-1610	23-0134
REFERENCE			ORIGIN		
23-0134			VIN: YTE0759_MN_SAXLES		

SCALE 3 GROSS WT 76220 LB  
STORED TARE WT 35780 LB  
NET WEIGHT 40440 LB

Inbound Ticket

QTY.	UNIT	DESCRIPTION	RATE	EXTENSION	FEE	TOTAL
20.22	TON	SOIL TON				

This facility will only accept non-hazardous industrial  
recyclables or construction, and demolition waste.  
We will not accept any loads containing any  
non-approved wastes or hazardous waste.651-438-1500

Generator: ST PAUL PORT AUTHORITY-HEIGHTS  
Address: 2200 Larpenteur Ave E  
City/State St Paul, MN 55109  
Manifest: 1953529

SIGNATURE \_\_\_\_\_

NET AMOUNT

TENDERED

CHANGE

CHECK NO.

Industrial-Rosemont  
13425 Courthouse Blvd.  
Rosemount, MN 55068

197 CARL BOLANDER & SONS CO.  
251 STARKEY STREET  
ST. PAUL MN 55107

SITE	TICKET	GRID		WEIGHMASTER	
002	00837212	11		SUE M	
DATE IN	DATE OUT	TIME IN	TIME OUT	VEHICLE	ROLL OFF
08/23/23	08/23/23	09:16	09:16	CMR24-1610	23-0134
REFERENCE			ORIGIN		
23-0134			VIN: YTE0759_MN_SAXLES		

SCALE 3 GROSS WT 76220 LB  
STORED TARE WT 35780 LB  
NET WEIGHT 40440 LB

Inbound Ticket

QTY.	UNIT	DESCRIPTION	RATE	EXTENSION	FEE	TOTAL
20.22	TON	SOIL TON				

This facility will only accept non-hazardous industrial  
recyclables or construction, and demolition waste.  
We will not accept any loads containing any  
non-approved wastes or hazardous waste.651-438-1500

Generator: ST PAUL PORT AUTHORITY-HEIGHTS  
Address: 2200 Larpenteur Ave E  
City/State St Paul, MN 55109  
Manifest: 1953529

SIGNATURE \_\_\_\_\_

NET AMOUNT

TENDERED

CHANGE

CHECK NO.





# SKB Rosemount Industrial Waste Facility

1953526

Shipping Manifest		1. Generator's US EPA ID No. (if any)		2. Page 1 of page(s)	
3. Generator's Name and Facility Address St. Paul Port Authority 2200 Larpenteur Ave E, St. Paul, MN 55109		Mailing Address St. Paul Port Authority The Heights - Former Hillcrest 400 Wabasha St. N, Ste. #240, St. Paul, MN 55102 Fax (651) 223-5198			
4. Generator's Phone (651) 204-6241					
5. Transporter 1 Company Name PT750711C		Phone:			
6. Transporter 2 Company Name		Phone:			
7. Designated Facility Name and Site Address SKB Rosemount Industrial Waste Facility 13425 Courthouse Blvd. Rosemount, MN 55068		651-438-1500			
8. U.S. DOT Description (Including Proper Shipping Name)		9. Containers No. Type		10. Total Quantity	11. Unit Wt/Vol
a. Non-Hazardous Industrial Waste (Mercury Contaminated Soil <10mg/kg) Job #23-6600 Jesse Wilcox					
b.					
c.					
d.					
13. Additional Descriptions for Materials Listed Above (indicate waste stream Approval # below) a. MI 23-0134 Mercury Contaminated Soil <10mg/kg b. MI c. MI d. MI		14. Special Handling Procedures for Wastes Listed Above			
15. Special Handling Instructions and Additional Information Emergency Contact:		SKB Use Only Load # Scale Wt. Tons/Yds.			
16. GENERATOR'S CERTIFICATION: I hereby declare that the contents of this consignment are fully and accurately described above by proper shipping name and are classified, packed, marked, and labeled, and are in all respects in proper condition for transport by highway according to applicable international and national government regulations.					
Printed/Typed Name Agent for St. Paul Port Authority		Signature Emily Z...		Month Day Year 10 8 11 4 23	
17. Transporter 1 Acknowledged of Receipt of Materials		Signature		Month Day Year	
Printed/Typed Name		Signature		10 8 23 23	
18. Transporter 2 Acknowledgement of Receipt of Materials		Signature		Month Day Year	
Printed/Typed Name		Signature			
19. Discrepancy Indication Space					
20. Facility Owner or Operator: Certification of receipt of non-hazardous materials covered by this Manifest except as noted in Item 19.					
Printed/Typed Name		Signature		Month Day Year	

White - Return to Generator

Canary - Facility Copy

Pink - Transporter

Goldenrod - Generator Copy

Industrial-Rosemont  
13425 Courthouse Blvd.  
Rosemont, MN 55068



197 CARL BOLANDER & SONS CO.  
251 STARKEY STREET  
ST. PAUL MN 55107

SITE	TICKET	GRID		WEIGHMASTER	
002	00837217	11		Christina W	
DATE IN	DATE OUT	TIME IN	TIME OUT	VEHICLE	ROLL OFF
08/23/23	08/23/23	09:18	09:18	PTY507-402	23-0134
REFERENCE			ORIGIN		
23-0134			VIN: YTE0758_MN_6AXLES		

SCALE 1 GROSS WT 74860 LB  
STORED TARE WT 33940 LB  
NET WEIGHT 40920 LB

Inbound Ticket

QTY.	UNIT	DESCRIPTION	RATE	EXTENSION	FEE	TOTAL
20.46	TON	SOIL TON				

This facility will only accept non-hazardous industrial  
recyclables or construction, and demolition waste.  
We will not accept any loads containing any  
non-approved wastes or hazardous waste.651-438-1500  
Generator: ST PAUL PORT AUTHORITY-HEIGHTS  
Address: 2200 Larpenteur Ave E  
City/State St Paul, MN 55109  
Manifest: 1953526

SKB-WCI4410

SIGNATURE \_\_\_\_\_

NET AMOUNT
TENDERED
CHANGE
CHECK NO.

Industrial-Rosemont  
13425 Courthouse Blvd.  
Rosemont, MN 55068

197 CARL BOLANDER & SONS CO.  
251 STARKEY STREET  
ST. PAUL MN 55107

SITE	TICKET	GRID		WEIGHMASTER	
002	00837217	11		Christina W	
DATE IN	DATE OUT	TIME IN	TIME OUT	VEHICLE	ROLL OFF
08/23/23	08/23/23	09:18	09:18	PTY507-402	23-0134
REFERENCE			ORIGIN		
23-0134			VIN: YTE0758_MN_6AXLES		

SCALE 1 GROSS WT 74860 LB  
STORED TARE WT 33940 LB  
NET WEIGHT 40920 LB

Inbound Ticket

QTY.	UNIT	DESCRIPTION	RATE	EXTENSION	FEE	TOTAL
20.46	TON	SOIL TON				

This facility will only accept non-hazardous industrial  
recyclables or construction, and demolition waste.  
We will not accept any loads containing any  
non-approved wastes or hazardous waste.651-438-1500  
Generator: ST PAUL PORT AUTHORITY-HEIGHTS  
Address: 2200 Larpenteur Ave E  
City/State St Paul, MN 55109  
Manifest: 1953526

SKB-WCI4410

SIGNATURE \_\_\_\_\_

NET AMOUNT
TENDERED
CHANGE
CHECK NO.



# SKB Rosemount Industrial Waste Facility

1953527

Shipping Manifest		1. Generator's US EPA ID No. (If any)		2. Page 1 of page(s)	
3. Generator's Name and Facility Address St. Paul Port Authority 2200 Larpeur Ave E, St. Paul, MN 55109		Mailing Address St. Paul Port Authority The Heights - Former Hillcrest 400 Wabasha St. N, Ste. #240, St. Paul, MN 55102 Fax (651) 223-5198			
4. Generator's Phone (651) 204-6241					
5. Transporter 1 Company Name <i>Orlando</i>		Phone: <i>462-09</i>			
6. Transporter 2 Company Name		Phone:			
7. Designated Facility Name and Site Address SKB Rosemount Industrial Waste Facility 13425 Courthouse Blvd. Rosemount, MN 55068		651-438-1500			
8. U.S. DOT Description (including Proper Shipping Name)		9. Containers No. Type		10. Total Quantity	11. Unit Wt/Vol
a. Non-Hazardous Industrial Waste (Mercury Contaminated Soil <10mg/kg) Job #23-6600 Jesse Wilcox					
b.					
c.					
d.					
13. Additional Descriptions for Materials Listed Above (Indicate waste stream Approval # below) a. MI 23-0134 Mercury Contaminated Soil <10mg/kg b. MI c. MI d. MI		14. Special Handling Procedures for Wastes Listed Above			
15. Special Handling Instructions and Additional Information Emergency Contact:		SKB Use Only Load # _____ Scale Wt. _____ Tons/Yds. _____			
16. GENERATOR'S CERTIFICATION: I hereby declare that the contents of this consignment are fully and accurately described above by proper shipping name and are classified, packed, marked, and labeled, and are in all respects in proper condition for transport by highway according to applicable international and national government regulations.					
Printed/Typed Name Agent for St. Paul Port Authority		Signature <i>Emily</i>		Month 10	Day 14
17. Transporter 1 Acknowledged Receipt of Materials		Signature <i>[Signature]</i>		Year 23	
Printed/Typed Name		Signature		Month	Day
18. Transporter 2 Acknowledgement of Receipt of Materials		Signature		Month	Day
Printed/Typed Name		Signature		Month	Day
19. Discrepancy Indication Space					
20. Facility Owner or Operator: Certification of receipt of non-hazardous materials covered by this Manifest except as noted in Item 19.					
Printed/Typed Name <i>[Signature]</i>		Signature <i>[Signature]</i>		Month 10	Day 14

White - Return to Generator

Canary - Facility Copy

Pink - Transporter

Goldenrod - Generator Copy

Industrial-Rosemont  
13425 Courthouse Blvd.  
Rosemount, MN 55068

197 CARL BOLANDER & SONS CO.  
251 STARKEY STREET  
ST. PAUL MN 55107



SITE	TICKET	GRID		WEIGHMASTER	
002	00837220	11		Christina W	
DATE IN	DATE OUT	TIME IN	TIME OUT	VEHICLE	ROLL OFF
08/23/23	08/23/23	09:19	09:19	MGL1-1305	23-0134
REFERENCE			ORIGIN		
23-0134			VIN: PAT1334_MN_SAXLES		

SCALE 1 GROSS WT 80280 LB  
STORED TARE WT 35060 LB  
NET WEIGHT 45220 LB

Inbound Ticket

QTY.	UNIT	DESCRIPTION	RATE	EXTENSION	FEE	TOTAL
22.61	TON	SOIL TON				

This facility will only accept non-hazardous industrial recyclables or construction, and demolition waste. We will not accept any loads containing any non-approved wastes or hazardous waste.651-438-1500  
Generator: ST PAUL PORT AUTHORITY-HEIGHTS  
Address: 2200 Larpenteur Ave E  
City/State St Paul, MN 55109  
Manifest: 1953527

SKB-WCI4410

SIGNATURE \_\_\_\_\_

NET AMOUNT

TENDERED

CHANGE

CHECK NO.

Industrial-Rosemont  
13425 Courthouse Blvd.  
Rosemount, MN 55068

197 CARL BOLANDER & SONS CO.  
251 STARKEY STREET  
ST. PAUL MN 55107

SITE	TICKET	GRID		WEIGHMASTER	
002	00837220	11		Christina W	
DATE IN	DATE OUT	TIME IN	TIME OUT	VEHICLE	ROLL OFF
08/23/23	08/23/23	09:19	09:19	MGL1-1305	23-0134
REFERENCE			ORIGIN		
23-0134			VIN: PAT1334_MN_SAXLES		

SCALE 1 GROSS WT 80280 LB  
STORED TARE WT 35060 LB  
NET WEIGHT 45220 LB

Inbound Ticket

QTY.	UNIT	DESCRIPTION	RATE	EXTENSION	FEE	TOTAL
22.61	TON	SOIL TON				

This facility will only accept non-hazardous industrial recyclables or construction, and demolition waste. We will not accept any loads containing any non-approved wastes or hazardous waste.651-438-1500  
Generator: ST PAUL PORT AUTHORITY-HEIGHTS  
Address: 2200 Larpenteur Ave E  
City/State St Paul, MN 55109  
Manifest: 1953527

SKB-WCI4410

SIGNATURE \_\_\_\_\_

NET AMOUNT

TENDERED

CHANGE

CHECK NO.



# SKB Rosemount Industrial Waste Facility

1953528

Shipping Manifest		1. Generator's US EPA ID No. (if any)		2. Page 1 of page(s)	
3. Generator's Name and Facility Address St. Paul Port Authority 2200 Larpenteur Ave E, St. Paul, MN 55109		Mailing Address St. Paul Port Authority The Heights - Former Hillcrest 400 Wabasha St. N, Ste. #240, St. Paul, MN 55102 Fax (651) 223-5198			
4. Generator's Phone (651) 204-6241		5. Transporter 1 Company Name <b>AJ Trucking</b> Phone:			
6. Transporter 2 Company Name		Phone:			
7. Designated Facility Name and Site Address SKB Rosemount Industrial Waste Facility 13425 Courthouse Blvd. Rosemount, MN 55068 651-438-1500					
8. U.S. DOT Description (including Proper Shipping Name)		9. Containers No. Type		10. Total Quantity	
a. Non-Hazardous Industrial Waste (Mercury Contaminated Soil <10mg/kg) Job #23-6600 Jesse Wilcox					
b.					
c.					
d.					
13. Additional Descriptions for Materials Listed Above (indicate waste stream Approval # below) a. MI 23-0134 Mercury Contaminated Soil <10mg/kg b. MI c. MI d. MI		14. Special Handling Procedures for Wastes Listed Above			
15. Special Handling Instructions and Additional Information Emergency Contact:		SKB Use Only Load # _____ Scale Wt. _____ Tons/Yds. _____			
16. GENERATOR'S CERTIFICATION: I hereby declare that the contents of this consignment are fully and accurately described above by proper shipping name and are classified, packed, marked, and labeled, and are in all respects in proper condition for transport by highway according to applicable international and national government regulations.					
Printed/Typed Name Agent for St. Paul Port Authority		Signature <i>Emily</i>		Month Day Year 10/8/14/213	
17. Transporter 1 Acknowledged of Receipt of Materials					
Printed/Typed Name <b>Mario Ponce</b>		Signature <i>[Signature]</i>		Month Day Year 10/8/213/213	
18. Transporter 2 Acknowledgement of Receipt of Materials					
Printed/Typed Name		Signature		Month Day Year	
19. Discrepancy Indication Space					
20. Facility Owner or Operator: Certification of receipt of non-hazardous materials covered by this Manifest except as noted in Item 19.					
Printed/Typed Name <b>DA</b>		Signature <i>[Signature]</i>		Month Day Year 10/8/213/213	

White - Return to Generator

Pink - Transporter

Canary - Facility Copy

Goldenrod - Generator Copy

Industrial-Rosemont  
13425 Courthouse Blvd.  
Rosemount, MN 55068



197 CARL BOLANDER & SONS CO.  
251 STARKEY STREET  
ST. PAUL MN 55107

SITE	TICKET	GRID		WEIGHMASTER	
002	00837221	11		BROOKE H	
DATE IN	DATE OUT	TIME IN	TIME OUT	VEHICLE	ROLL OFF
08/23/23	08/23/23	09:21	09:21	AJ455-1904	23-0134
REFERENCE			ORIGIN		
23-0134			VIN: YTE0260_MN_6AXELS		

SCALE 2 GROSS WT 74740 LB  
STORED TARE WT 33020 LB  
NET WEIGHT 41720 LB  
Inbound Ticket

QTY.	UNIT	DESCRIPTION	RATE	EXTENSION	FEE	TOTAL
20.86	TON	SOIL TON				

This facility will only accept non-hazardous industrial  
recyclables or construction, and demolition waste.

We will not accept any loads containing any  
non-approved wastes or hazardous waste.651-438-1500

Generator: ST PAUL PORT AUTHORITY-HEIGHTS

Address: 2200 Larpenteur Ave E

City/State St Paul, MN 55109

Manifest: 1953528

SIGNATURE \_\_\_\_\_

NET AMOUNT

TENDERED

CHANGE

CHECK NO.

Industrial-Rosemont  
13425 Courthouse Blvd.  
Rosemount, MN 55068

197 CARL BOLANDER & SONS CO.  
251 STARKEY STREET  
ST. PAUL MN 55107

SITE	TICKET	GRID		WEIGHMASTER	
002	00837221	11		BROOKE H	
DATE IN	DATE OUT	TIME IN	TIME OUT	VEHICLE	ROLL OFF
08/23/23	08/23/23	09:21	09:21	AJ455-1904	23-0134
REFERENCE			ORIGIN		
23-0134			VIN: YTE0260_MN_6AXELS		

SCALE 2 GROSS WT 74740 LB  
STORED TARE WT 33020 LB  
NET WEIGHT 41720 LB  
Inbound Ticket

QTY.	UNIT	DESCRIPTION	RATE	EXTENSION	FEE	TOTAL
20.86	TON	SOIL TON				

This facility will only accept non-hazardous industrial  
recyclables or construction, and demolition waste.

We will not accept any loads containing any  
non-approved wastes or hazardous waste.651-438-1500

Generator: ST PAUL PORT AUTHORITY-HEIGHTS

Address: 2200 Larpenteur Ave E

City/State St Paul, MN 55109

Manifest: 1953528

SIGNATURE \_\_\_\_\_

NET AMOUNT

TENDERED

CHANGE

CHECK NO.



# SKB Rosemount Industrial Waste Facility

1953530

Shipping Manifest		1. Generator's US EPA ID No. (if any)		2. Page 1 of page(s)	
3. Generator's Name and Facility Address St. Paul Port Authority 2200 Larpenteur Ave E, St. Paul, MN 55109		Mailing Address St. Paul Port Authority The Heights - Former Hillcrest 400 Wabasha St. N, Ste. #240, St. Paul, MN 55102 Fax (651) 223-5198			
4. Generator's Phone (651) 204-6241					
5. Transporter 1 Company Name <b>Who DAT Hauling LLC</b>		Phone:			
6. Transporter 2 Company Name		Phone:			
7. Designated Facility Name and Site Address SKB Rosemount Industrial Waste Facility 13425 Courthouse Blvd. Rosemount, MN 55068		651-438-1500			
8. U.S. DOT Description (including Proper Shipping Name)		9. Containers		10. Total Quantity	11. Unit Wt/Vol
		No.	Type		
a. Non-Hazardous Industrial Waste (Mercury Contaminated Soil <10mg/kg) Job #23-6600 Jesse Wilcox					
b.					
c.					
d.					
13. Additional Descriptions for Materials Listed Above (Indicate waste stream Approval # below)		14. Special Handling Procedures for Wastes Listed Above			
a. MI 23-0134 Mercury Contaminated Soil <10mg/kg					
b. MI					
c. MI					
d. MI					
15. Special Handling Instructions and Additional Information  Emergency Contact:		SKB Use Only Load # _____ Scale Wt. _____ Tons/Yds. _____			
16. GENERATOR'S CERTIFICATION: I hereby declare that the contents of this consignment are fully and accurately described above by proper shipping name and are classified, packed, marked, and labeled, and are in all respects in proper condition for transport by highway according to applicable international and national government regulations.					
Printed/Typed Name Agent for St. Paul Port Authority		Signature <i>Emily J. [Signature]</i>		Month 08	Day 14
17. Transporter 1 Acknowledged Receipt of Materials		Signature <i>Cordell R. [Signature]</i>		Month 08	Day 23
Printed/Typed Name <b>Cordell R.</b>		Signature		Month 08	Day 23
18. Transporter 2 Acknowledgement of Receipt of Materials		Signature		Month	Day
Printed/Typed Name		Signature		Month	Day
19. Discrepancy Indication Space					
20. Facility Owner or Operator: Certification of receipt of non-hazardous materials covered by this Manifest except as noted in Item 19.					
Printed/Typed Name <b>DH</b>		Signature <i>[Signature]</i>		Month 08	Day 23

White - Return to Generator

Canary - Facility Copy

Pink - Transporter

Goldenrod - Generator Copy

Industrial-Rosemont  
13425 Courthouse Blvd.  
Rosemont, MN 55068



197 CARL BOLANDER & SONS CO.  
251 STARKEY STREET  
ST. PAUL MN 55107

SITE		TICKET		GRID		WEIGHMASTER	
002		00837225		11		BROOKE H	
DATE IN		DATE OUT		TIME IN		TIME OUT	
08/23/23		08/23/23		09:23		09:23	
REFERENCE				ORIGIN			
23-0134				VIN: YTD8943_MN_6AXLES-4			

SCALE 2 GROSS WT 80980 LB  
STORED TARE WT 34780 LB  
NET WEIGHT 46200 LB

Inbound Ticket

QTY.	UNIT	DESCRIPTION	RATE	EXTENSION	FEE	TOTAL
23.10	TON	SOIL TON				

This facility will only accept non-hazardous industrial  
recyclables or construction, and demolition waste.  
We will not accept any loads containing any  
non-approved wastes or hazardous waste.651-438-1500

Generator: ST PAUL PORT AUTHORITY-HEIGHTS  
Address: 2200 Larpenteur Ave E  
City/State: St Paul, MN 55109  
Manifest: 1953530

SIGNATURE \_\_\_\_\_

NET AMOUNT

TENDERED

CHANGE

CHECK NO.

Industrial-Rosemont  
13425 Courthouse Blvd.  
Rosemont, MN 55068

197 CARL BOLANDER & SONS CO.  
251 STARKEY STREET  
ST. PAUL MN 55107

SITE		TICKET		GRID		WEIGHMASTER	
002		00837225		11		BROOKE H	
DATE IN		DATE OUT		TIME IN		TIME OUT	
08/23/23		08/23/23		09:23		09:23	
REFERENCE				ORIGIN			
23-0134				VIN: YTD8943_MN_6AXLES-4			

SCALE 2 GROSS WT 80980 LB  
STORED TARE WT 34780 LB  
NET WEIGHT 46200 LB

Inbound Ticket

QTY.	UNIT	DESCRIPTION	RATE	EXTENSION	FEE	TOTAL
23.10	TON	SOIL TON				

This facility will only accept non-hazardous industrial  
recyclables or construction, and demolition waste.  
We will not accept any loads containing any  
non-approved wastes or hazardous waste.651-438-1500

Generator: ST PAUL PORT AUTHORITY-HEIGHTS  
Address: 2200 Larpenteur Ave E  
City/State: St Paul, MN 55109  
Manifest: 1953530

SIGNATURE \_\_\_\_\_

NET AMOUNT

TENDERED

CHANGE

CHECK NO.





# SKB Rosemount Industrial Waste Facility

1953532

Shipping Manifest		1. Generator's US EPA ID No. (if any)		2. Page 1 of page(s)	
3. Generator's Name and Facility Address St. Paul Port Authority 2200 Larpenet Ave E, St. Paul, MN 55109		Mailing Address St. Paul Port Authority The Heights - Former Hillcrest 400 Wabasha St. N, Ste. #240, St. Paul, MN 55102 Fax (651) 223-5198			
4. Generator's Phone (651) 204-6241		Phone: 952-686-8449			
5. Transporter 1 Company Name MOVER PARADISE INC		Phone:			
6. Transporter 2 Company Name		Phone:			
7. Designated Facility Name and Site Address SKB Rosemount Industrial Waste Facility 13425 Courthouse Blvd. Rosemount, MN 55068		651-438-1500			
8. U.S. DOT Description (Including Proper Shipping Name)		9. Containers No. Type		10. Total Quantity	11. Unit Wt/Vol
a. Non-Hazardous Industrial Waste (Mercury Contaminated Soil <10mg/kg) Job #23-6600 Jesse Wilcox					
b.					
c.					
d.					
13. Additional Descriptions for Materials Listed Above (Indicate waste stream Approval # below) a. MI 23-0134 Mercury Contaminated Soil <10mg/kg b. MI c. MI d. MI		14. Special Handling Procedures for Wastes Listed Above			
15. Special Handling Instructions and Additional Information Emergency Contact:		SKB Use Only Load # Scale Wt. Tons/Yds.			
16. GENERATOR'S CERTIFICATION: I hereby declare that the contents of this consignment are fully and accurately described above by proper shipping name and are classified, packed, marked, and labeled, and are in all respects in proper condition for transport by highway according to applicable international and national government regulations.					
Printed/Typed Name Agent for St. Paul Port Authority		Signature Emily Zing		Month Day Year 10 8 14 23	
17. Transporter 1 Acknowledged of Receipt of Materials		Signature [Signature]		Month Day Year 10 8 23 23	
18. Transporter 2 Acknowledgement of Receipt of Materials		Signature		Month Day Year	
19. Discrepancy Indication Space					
20. Facility Owner or Operator: Certification of receipt of non-hazardous materials covered by this Manifest except as noted in Item 19.					
Printed/Typed Name [Signature]		Signature [Signature]		Month Day Year 10 8 23 23	

White - Return to Generator

Canary - Facility Copy

Pink - Transporter

Goldenrod - Generator Copy

Industrial-Rosemont  
13425 Courthouse Blvd.  
Rosemont, MN 55068



197 CARL BOLANDER & SONS CO.  
251 STARKEY STREET  
ST. PAUL MN 55107

SITE		TICKET		GRID		WEIGHMASTER					
002		00837228		11		SUE M					
DATE IN		DATE OUT		TIME IN		TIME OUT		VEHICLE		ROLL OFF	
08/23/23		08/23/23		09:25		09:25		MP1-365		23-0134	
REFERENCE						ORIGIN					
23-0134						VIN: PZA3258_MN_6AXLES					

SCALE 3 GROSS WT 81180 LB  
STORED TARE WT 37520 LB  
NET WEIGHT 43660 LB  
Inbound Ticket

QTY.	UNIT	DESCRIPTION	RATE	EXTENSION	FEE	TOTAL
21.83	TON	SOIL TON				

This facility will only accept non-hazardous industrial  
recyclables or construction, and demolition waste.  
We will not accept any loads containing any  
non-approved wastes or hazardous waste.651-438-1500  
Generator: ST PAUL PORT AUTHORITY-HEIGHTS  
Address: 2200 Larpenteur Ave E  
City/State St Paul, MN 55109  
Manifest: 1953532

SIGNATURE \_\_\_\_\_

NET AMOUNT

TENDERED

CHANGE

CHECK NO.

Industrial-Rosemont  
13425 Courthouse Blvd.  
Rosemont, MN 55068

197 CARL BOLANDER & SONS CO.  
251 STARKEY STREET  
ST. PAUL MN 55107

SITE		TICKET		GRID		WEIGHMASTER					
002		00837228		11		SUE M					
DATE IN		DATE OUT		TIME IN		TIME OUT		VEHICLE		ROLL OFF	
08/23/23		08/23/23		09:25		09:25		MP1-365		23-0134	
REFERENCE						ORIGIN					
23-0134						VIN: PZA3258_MN_6AXLES					

SCALE 3 GROSS WT 81180 LB  
STORED TARE WT 37520 LB  
NET WEIGHT 43660 LB  
Inbound Ticket

QTY.	UNIT	DESCRIPTION	RATE	EXTENSION	FEE	TOTAL
21.83	TON	SOIL TON				

This facility will only accept non-hazardous industrial  
recyclables or construction, and demolition waste.  
We will not accept any loads containing any  
non-approved wastes or hazardous waste.651-438-1500  
Generator: ST PAUL PORT AUTHORITY-HEIGHTS  
Address: 2200 Larpenteur Ave E  
City/State St Paul, MN 55109  
Manifest: 1953532

SIGNATURE \_\_\_\_\_

NET AMOUNT

TENDERED

CHANGE

CHECK NO.



# SKB Rosemount Industrial Waste Facility

1953535

Shipping Manifest		1. Generator's US EPA ID No. (if any)		2. Page 1 of page(s)	
3. Generator's Name and Facility Address St. Paul Port Authority 2200 Larpenteur Ave E, St. Paul, MN 55109		Mailing Address St. Paul Port Authority The Heights - Former Hillcrest 400 Wabasha St. N, Ste. #240, St. Paul, MN 55102 Fax (651) 223-5198			
4. Generator's Phone (651) 204-6241					
5. Transporter 1 Company Name <i>CMR Hauling LLC</i>		Phone:			
6. Transporter 2 Company Name		Phone:			
7. Designated Facility Name and Site Address SKB Rosemount Industrial Waste Facility 13425 Courthouse Blvd. Rosemount, MN 55068		651-438-1500			
8. U.S. DOT Description (Including Proper Shipping Name)		9. Containers No. Type		10. Total Quantity	11. Unit Wt/Vol
a. Non-Hazardous Industrial Waste (Mercury Contaminated Soil <10mg/kg) Job #23-6600 Jesse Wilcox					
b.					
c.					
d.					
13. Additional Descriptions for Materials Listed Above (indicate waste stream Approval # below) a. MI 23-0134 Mercury Contaminated Soil <10mg/kg b. MI c. MI d. MI		14. Special Handling Procedures for Wastes Listed Above			
15. Special Handling Instructions and Additional Information Emergency Contact:		SKB Use Only Load # Scale Wt. Tons/Yds.			
16. GENERATOR'S CERTIFICATION: I hereby declare that the contents of this consignment are fully and accurately described above by proper shipping name and are classified, packed, marked, and labeled, and are in all respects in proper condition for transport by highway according to applicable international and national government regulations.					
Printed/Typed Name Agent for St. Paul Port Authority		Signature <i>Emily 2-7</i>		Month Day Year 08 14 23	
17. Transporter 1 Acknowledged of Receipt of Materials Printed/Typed Name <i>Cory Reicks</i>		Signature <i>GRT</i>		Month Day Year 08 23 23	
18. Transporter 2 Acknowledgement of Receipt of Materials Printed/Typed Name		Signature		Month Day Year	
19. Discrepancy Indication Space					
20. Facility Owner or Operator: Certification of receipt of non-hazardous materials covered by this Manifest except as noted in Item 19.					
Printed/Typed Name		Signature <i>[Signature]</i>		Month Day Year 08 23 23	

White - Return to Generator

Canary - Facility Copy

Pink - Transporter

Goldenrod - Generator Copy

Industrial-Rosemont  
13425 Courthouse Blvd.  
Rosemount, MN 55068



197 CARL BOLANDER & SONS CO.  
251 STARKEY STREET  
ST. PAUL MN 55107

SITE	TICKET	GRID		WEIGHMASTER	
002	00837232	11		Lisa Dean	
DATE IN	DATE OUT	TIME IN	TIME OUT	VEHICLE	ROLL OFF
08/23/23	08/23/23	09:29	09:29	CMR017-318	23-0134
REFERENCE			ORIGIN		
23-0134			VIN: YTE1236_MN_6AXLES		

SCALE 4 GROSS WT 71000 LB Inbound Ticket  
STORED TARE WT 34360 LB  
NET WEIGHT 36640 LB

QTY.	UNIT	DESCRIPTION	RATE	EXTENSION	FEE	TOTAL
18.32	TON	SOIL TON				

This facility will only accept non-hazardous industrial  
recyclables or construction, and demolition waste.

We will not accept any loads containing any  
non-approved wastes or hazardous waste.651-438-1500

Generator: ST PAUL PORT AUTHORITY-HEIGHTS

Address: 2200 Larpenteur Ave E

City/State St Paul, MN 55109

Manifest: 1953535

SIGNATURE \_\_\_\_\_

NET AMOUNT

TENDERED

CHANGE

CHECK NO.

Industrial-Rosemont  
13425 Courthouse Blvd.  
Rosemount, MN 55068

197 CARL BOLANDER & SONS CO.  
251 STARKEY STREET  
ST. PAUL MN 55107

SITE	TICKET	GRID		WEIGHMASTER	
002	00837232	11		Lisa Dean	
DATE IN	DATE OUT	TIME IN	TIME OUT	VEHICLE	ROLL OFF
08/23/23	08/23/23	09:29	09:29	CMR017-318	23-0134
REFERENCE			ORIGIN		
23-0134			VIN: YTE1236_MN_6AXLES		

SCALE 4 GROSS WT 71000 LB Inbound Ticket  
STORED TARE WT 34360 LB  
NET WEIGHT 36640 LB

QTY.	UNIT	DESCRIPTION	RATE	EXTENSION	FEE	TOTAL
18.32	TON	SOIL TON				

This facility will only accept non-hazardous industrial  
recyclables or construction, and demolition waste.

We will not accept any loads containing any  
non-approved wastes or hazardous waste.651-438-1500

Generator: ST PAUL PORT AUTHORITY-HEIGHTS

Address: 2200 Larpenteur Ave E

City/State St Paul, MN 55109

Manifest: 1953535

SIGNATURE \_\_\_\_\_

NET AMOUNT

TENDERED

CHANGE

CHECK NO.



# SKB Rosemount Industrial Waste Facility

1953533

Shipping Manifest		1. Generator's US EPA ID No. (if any)		2. Page 1 of page(s)	
3. Generator's Name and Facility Address St. Paul Port Authority 2200 Larpeur Ave E, St. Paul, MN 55109		Mailing Address St. Paul Port Authority The Heights - Former Hillcrest 400 Wabasha St. N, Ste. #240, St. Paul, MN 55102 Fax (651) 223-5198			
4. Generator's Phone (651) 204-6241					
5. Transporter 1 Company Name <i>Hill Legacy Trading</i>		Phone:			
6. Transporter 2 Company Name		Phone:			
7. Designated Facility Name and Site Address SKB Rosemount Industrial Waste Facility 13425 Courthouse Blvd. Rosemount, MN 55068		651-438-1500			
8. U.S. DOT Description (including Proper Shipping Name)		9. Containers		10. Total Quantity	11. Unit Wt/Vol
		No.	Type		
a. Non-Hazardous Industrial Waste (Mercury Contaminated Soil <10mg/kg) Job #23-6600 Jesse Wilcox					
b.					
c.					
d.					
13. Additional Descriptions for Materials Listed Above (Indicate waste stream Approval # below)		14. Special Handling Procedures for Wastes Listed Above			
a. MI 23-0134 Mercury Contaminated Soil <10mg/kg					
b. MI					
c. MI					
d. MI					
15. Special Handling Instructions and Additional Information Emergency Contact:		SKB Use Only Load # _____ Scale Wt. _____ Tons/Yds. _____			
16. GENERATOR'S CERTIFICATION: I hereby declare that the contents of this consignment are fully and accurately described above by proper shipping name and are classified, packed, marked, and labeled, and are in all respects in proper condition for transport by highway according to applicable international and national government regulations.					
Printed/Typed Name Agent for St. Paul Port Authority		Signature <i>Emily Z...</i>		Month 10	Day 14
				Year 23	
17. Transporter 1 Acknowledged of Receipt of Materials					
Printed/Typed Name <i>T. Myers H-4</i>		Signature <i>[Signature]</i>		Month 10	Day 23
				Year 23	
18. Transporter 2 Acknowledgement of Receipt of Materials					
Printed/Typed Name		Signature		Month	Day
19. Discrepancy Indication Space					
20. Facility Owner or Operator: Certification of receipt of non-hazardous materials covered by this Manifest except as noted in Item 19.					
Printed/Typed Name <i>[Signature]</i>		Signature <i>[Signature]</i>		Month 10	Day 23
				Year 23	

White - Return to Generator

Canary - Facility Copy

Pink - Transporter

Goldenrod - Generator Copy

Industrial-Rosemont  
13425 Courthouse Blvd.  
Rosemount, MN 55068

197 CARL BOLANDER & SONS CO.  
251 STARKEY STREET  
ST. PAUL MN 55107



SITE		TICKET		GRID		WEIGHMASTER					
002		00837236		11		Christina W					
DATE IN		DATE OUT		TIME IN		TIME OUT		VEHICLE		ROLL OFF	
08/23/23		08/23/23		09:32		09:32		HLT708-09		23-0134	
REFERENCE						ORIGIN					
23-0134						VIN: YTEY269_MN_6AXELS					

SCALE 2 GROSS WT 75800 LB  
STORED TARE WT 33540 LB  
NET WEIGHT 42260 LB  
Inbound Ticket

QTY.	UNIT	DESCRIPTION	RATE	EXTENSION	FEE	TOTAL
21.13	TON	SOIL TON				

This facility will only accept non-hazardous industrial  
recyclables or construction, and demolition waste.

We will not accept any loads containing any  
non-approved wastes or hazardous waste.651-438-1500

Generator: ST PAUL PORT AUTHORITY-HEIGHTS

Address: 2200 Larpenteur Ave E

City/State: St Paul, MN 55109

Manifest: 1953533

SIGNATURE \_\_\_\_\_

NET AMOUNT

TENDERED

CHANGE

CHECK NO.

Industrial-Rosemont  
13425 Courthouse Blvd.  
Rosemount, MN 55068

197 CARL BOLANDER & SONS CO.  
251 STARKEY STREET  
ST. PAUL MN 55107

SITE		TICKET		GRID		WEIGHMASTER					
002		00837236		11		Christina W					
DATE IN		DATE OUT		TIME IN		TIME OUT		VEHICLE		ROLL OFF	
08/23/23		08/23/23		09:32		09:32		HLT708-09		23-0134	
REFERENCE						ORIGIN					
23-0134						VIN: YTEY269_MN_6AXELS					

SCALE 2 GROSS WT 75800 LB  
STORED TARE WT 33540 LB  
NET WEIGHT 42260 LB  
Inbound Ticket

QTY.	UNIT	DESCRIPTION	RATE	EXTENSION	FEE	TOTAL
21.13	TON	SOIL TON				

This facility will only accept non-hazardous industrial  
recyclables or construction, and demolition waste.

We will not accept any loads containing any  
non-approved wastes or hazardous waste.651-438-1500

Generator: ST PAUL PORT AUTHORITY-HEIGHTS

Address: 2200 Larpenteur Ave E

City/State: St Paul, MN 55109

Manifest: 1953533

SIGNATURE \_\_\_\_\_

NET AMOUNT

TENDERED

CHANGE

CHECK NO.



# SKB Rosemount Industrial Waste Facility

1953539

Shipping Manifest		1. Generator's US EPA ID No. (if any)		2. Page 1 of page(s)	
3. Generator's Name and Facility Address St. Paul Port Authority 2200 Larpenteur Ave E, St. Paul, MN 55109		Mailing Address St. Paul Port Authority The Heights - Former Hillcrest 400 Wabasha St. N, Ste. #240, St. Paul, MN 55102 Fax (651) 223-5198			
4. Generator's Phone (651) 204-6241		Phone:			
5. Transporter 1 Company Name <i>Earlmut Transport #20</i>		Phone:			
6. Transporter 2 Company Name		Phone:			
7. Designated Facility Name and Site Address SKB Rosemount Industrial Waste Facility 13425 Courthouse Blvd. Rosemount, MN 55068		651-438-1500			
8. U.S. DOT Description (including Proper Shipping Name)		9. Containers		10. Total Quantity	11. Unit Wt/Vol
		No.	Type		
a. Non-Hazardous Industrial Waste (Mercury Contaminated Soil <10mg/kg) Job #23-6600 Jesse Wilcox					
b.					
c.					
d.					
13. Additional Descriptions for Materials Listed Above (indicate waste stream Approval # below)		14. Special Handling Procedures for Wastes Listed Above			
a. MI 23-0134 Mercury Contaminated Soil <10mg/kg					
b. MI					
c. MI					
d. MI					
15. Special Handling Instructions and Additional Information Emergency Contact:		SKB Use Only Load # _____ Scale Wt. _____ Tons/Yds. _____			
16. GENERATOR'S CERTIFICATION: I hereby declare that the contents of this consignment are fully and accurately described above by proper shipping name and are classified, packed, marked, and labeled, and are in all respects in proper condition for transport by highway according to applicable international and national government regulations.					
Printed/Typed Name Agent for St. Paul Port Authority		Signature <i>Emily Z...</i>		Month 10	Day 14
17. Transporter 1 Acknowledged of Receipt of Materials		Signature <i>[Signature]</i>		Year 23	
Printed/Typed Name <i>Y. S. Alaw...</i>		Signature <i>[Signature]</i>		Month 10	Day 14
18. Transporter 2 Acknowledgement of Receipt of Materials		Signature		Year 23	
Printed/Typed Name		Signature		Month	Day
19. Discrepancy Indication Space					
20. Facility Owner or Operator: Certification of receipt of non-hazardous materials covered by this Manifest except as noted in Item 19.					
Printed/Typed Name		Signature <i>[Signature]</i>		Month 10	Day 14
				Year 23	

White - Return to Generator      Pink - Transporter      Canary - Facility Copy      Goldenrod - Generator Copy

Industrial-Rosemont  
13425 Courthouse Blvd.  
Rosemount, MN 55068



197 CARL BOLANDER & SONS CO.  
251 STARKEY STREET  
ST. PAUL MN 55107

SITE	TICKET	GRID		WEIGHMASTER	
002	00837237	11		Lisa Dean	
DATE IN	DATE OUT	TIME IN	TIME OUT	VEHICLE	ROLL OFF
08/23/23	08/23/23	09:32	09:32	ETS26-512	23-0134
REFERENCE			ORIGIN		
23-0134			VIN: YTC7602_MN_6AXLES		

SCALE 4 GROSS WT 74240 LB  
STORED TARE WT 31680 LB  
NET WEIGHT 42560 LB

Inbound Ticket

QTY.	UNIT	DESCRIPTION	RATE	EXTENSION	FEE	TOTAL
21.28	TON	SOIL TON				

This facility will only accept non-hazardous industrial  
recyclables or construction, and demolition waste.

We will not accept any loads containing any  
non-approved wastes or hazardous waste.651-438-1500

Generator: ST PAUL PORT AUTHORITY-HEIGHTS

Address: 2200 Larpenteur Ave E

City/State St Paul, MN 55109

Manifest: 1953539

SIGNATURE \_\_\_\_\_

NET AMOUNT
TENDERED
CHANGE
CHECK NO.

Industrial-Rosemont  
13425 Courthouse Blvd.  
Rosemount, MN 55068

197 CARL BOLANDER & SONS CO.  
251 STARKEY STREET  
ST. PAUL MN 55107

SITE	TICKET	GRID		WEIGHMASTER	
002	00837237	11		Lisa Dean	
DATE IN	DATE OUT	TIME IN	TIME OUT	VEHICLE	ROLL OFF
08/23/23	08/23/23	09:32	09:32	ETS26-512	23-0134
REFERENCE			ORIGIN		
23-0134			VIN: YTC7602_MN_6AXLES		

SCALE 4 GROSS WT 74240 LB  
STORED TARE WT 31680 LB  
NET WEIGHT 42560 LB

Inbound Ticket

QTY.	UNIT	DESCRIPTION	RATE	EXTENSION	FEE	TOTAL
21.28	TON	SOIL TON				

This facility will only accept non-hazardous industrial  
recyclables or construction, and demolition waste.

We will not accept any loads containing any  
non-approved wastes or hazardous waste.651-438-1500

Generator: ST PAUL PORT AUTHORITY-HEIGHTS

Address: 2200 Larpenteur Ave E

City/State St Paul, MN 55109

Manifest: 1953539

SIGNATURE \_\_\_\_\_

NET AMOUNT
TENDERED
CHANGE
CHECK NO.





# SKB Rosemount Industrial Waste Facility

1953538

Shipping Manifest		1. Generator's US EPA ID No. (if any)		2. Page 1 of page(s)	
3. Generator's Name and Facility Address St. Paul Port Authority 2200 Larpeur Ave E, St. Paul, MN 55109		Mailing Address St. Paul Port Authority The Heights - Former Hillcrest 400 Wabasha St. N, Ste. #240, St. Paul, MN 55102 Fax (651) 223-5198			
4. Generator's Phone (651) 204-6241					
5. Transporter 1 Company Name <b>J.D.N Logistic</b>		Phone:			
6. Transporter 2 Company Name		Phone:			
7. Designated Facility Name and Site Address SKB Rosemount Industrial Waste Facility 13425 Courthouse Blvd. Rosemount, MN 55068		651-438-1500			
8. U.S. DOT Description (including Proper Shipping Name)		9. Containers		10. Total Quantity	11. Unit Wt/Vol
		No.	Type		
a. Non-Hazardous Industrial Waste (Mercury Contaminated Soil <10mg/kg) Job #23-6600 Jesse Wilcox					
b.					
c.					
d.					
13. Additional Descriptions for Materials Listed Above (indicate waste stream Approval # below) a. MI 23-0134 Mercury Contaminated Soil <10mg/kg b. MI c. MI d. MI		14. Special Handling Procedures for Wastes Listed Above			
15. Special Handling Instructions and Additional Information Emergency Contact:		SKB Use Only Load # _____ Scale Wt. _____ Tons/Yds. _____			
16. GENERATOR'S CERTIFICATION: I hereby declare that the contents of this consignment are fully and accurately described above by proper shipping name and are classified, packed, marked, and labeled, and are in all respects in proper condition for transport by highway according to applicable international and national government regulations.					
Printed/Typed Name Agent for St. Paul Port Authority		Signature <i>Emily Z...</i>		Month 10	Day 11
17. Transporter 1 Acknowledged of Receipt of Materials		Signature <i>Juan Navas</i>		Year 2013	
Printed/Typed Name <b>Juan Navas</b>		Signature <i>Juan Navas</i>		Month 10	Day 8
18. Transporter 2 Acknowledgement of Receipt of Materials		Signature		Year 2013	
Printed/Typed Name		Signature		Month	Day
19. Discrepancy Indication Space					
20. Facility Owner or Operator: Certification of receipt of non-hazardous materials covered by this Manifest except as noted in Item 19.					
Printed/Typed Name <i>[Signature]</i>		Signature <i>[Signature]</i>		Month 10	Day 8
				Year 2013	

White - Return to Generator

Canary - Facility Copy

Pink - Transporter

Goldenrod - Generator Copy

Industrial-Rosemont  
13425 Courthouse Blvd.  
Rosemont, MN 55068



197 CARL BOLANDER & SONS CO.  
251 STARKEY STREET  
ST. PAUL MN 55107

SITE	TICKET	GRID		WEIGHMASTER	
002	00837243	11		Christina W	
DATE IN	DATE OUT	TIME IN	TIME OUT	VEHICLE	ROLL OFF
08/23/23	08/23/23	09:38	09:38	JDN09-355	23-0134
REFERENCE			ORIGIN		
23-0134			VIN: PAT9193_MN_6AXLES		

SCALE 2 GROSS WT 73620 LB  
STORED TARE WT 36900 LB  
NET WEIGHT 36720 LB  
Inbound Ticket

QTY.	UNIT	DESCRIPTION	RATE	EXTENSION	FEE	TOTAL
18.36	TON	SOIL TON				

This facility will only accept non-hazardous industrial recyclables or construction, and demolition waste. We will not accept any loads containing any non-approved wastes or hazardous waste.651-438-1500  
Generator: ST PAUL PORT AUTHORITY-HEIGHTS  
Address: 2200 Larpenteur Ave E  
City/State St Paul, MN 55109  
Manifest: 1953538

SIGNATURE \_\_\_\_\_

NET AMOUNT

TENDERED

CHANGE

CHECK NO.

Industrial-Rosemont  
13425 Courthouse Blvd.  
Rosemont, MN 55068

197 CARL BOLANDER & SONS CO.  
251 STARKEY STREET  
ST. PAUL MN 55107

SITE	TICKET	GRID		WEIGHMASTER	
002	00837243	11		Christina W	
DATE IN	DATE OUT	TIME IN	TIME OUT	VEHICLE	ROLL OFF
08/23/23	08/23/23	09:38	09:38	JDN09-355	23-0134
REFERENCE			ORIGIN		
23-0134			VIN: PAT9193_MN_6AXLES		

SCALE 2 GROSS WT 73620 LB  
STORED TARE WT 36900 LB  
NET WEIGHT 36720 LB  
Inbound Ticket

QTY.	UNIT	DESCRIPTION	RATE	EXTENSION	FEE	TOTAL
18.36	TON	SOIL TON				

This facility will only accept non-hazardous industrial recyclables or construction, and demolition waste. We will not accept any loads containing any non-approved wastes or hazardous waste.651-438-1500  
Generator: ST PAUL PORT AUTHORITY-HEIGHTS  
Address: 2200 Larpenteur Ave E  
City/State St Paul, MN 55109  
Manifest: 1953538

SIGNATURE \_\_\_\_\_

NET AMOUNT

TENDERED

CHANGE

CHECK NO.



# SKB Rosemount Industrial Waste Facility

1953534

Shipping Manifest		1. Generator's US EPA ID No. (if any)		2. Page 1 of page(s)	
3. Generator's Name and Facility Address St. Paul Port Authority 2200 Larpenteur Ave E, St. Paul, MN 55109		Mailing Address St. Paul Port Authority The Heights - Former Hillcrest 400 Wabasha St. N, Ste. #240, St. Paul, MN 55102 Fax (651) 223-5198			
4. Generator's Phone (651) 204-6241					
5. Transporter 1 Company Name <i>MTB Trucking LLC</i>		Phone:			
6. Transporter 2 Company Name		Phone:			
7. Designated Facility Name and Site Address SKB Rosemount Industrial Waste Facility 13425 Courthouse Blvd. Rosemount, MN 55068		651-438-1500			
8. U.S. DOT Description (including Proper Shipping Name)		9. Containers No. Type		10. Total Quantity	11. Unit Wt/Vol
a. Non-Hazardous Industrial Waste (Mercury Contaminated Soil <10mg/kg) Job #23-6600 Jesse Wilcox					
b.					
c.					
d.					
13. Additional Descriptions for Materials Listed Above (indicate waste stream Approval # below) a. MI 23-0134 Mercury Contaminated Soil <10mg/kg b. MI c. MI d. MI		14. Special Handling Procedures for Wastes Listed Above			
15. Special Handling Instructions and Additional Information Emergency Contact:		SKB Use Only Load # _____ Scale Wt. _____ Tons/Yds. _____			
16. GENERATOR'S CERTIFICATION: I hereby declare that the contents of this consignment are fully and accurately described above by proper shipping name and are classified, packed, marked, and labeled, and are in all respects in proper condition for transport by highway according to applicable international and national government regulations.					
Printed/Typed Name Agent for St. Paul Port Authority		Signature <i>Emily Z...</i>		Month 08	Day 14
17. Transporter 1 Acknowledged Receipt of Materials		Signature <i>Michael...</i>		Month 08	Day 23
Printed/Typed Name <i>Michael...</i>		Signature		Month 08	Day 23
18. Transporter 2 Acknowledgement of Receipt of Materials		Signature		Month	Day
Printed/Typed Name		Signature		Month	Day
19. Discrepancy Indication Space					
20. Facility Owner or Operator: Certification of receipt of non-hazardous materials covered by this Manifest except as noted in Item 19.					
Printed/Typed Name <i>Dane</i>		Signature <i>Dane</i>		Month 08	Day 23

White - Return to Generator

Canary - Facility Copy

Pink - Transporter

Goldenrod - Generator Copy

Industrial-Rosemont  
13425 Courthouse Blvd.  
Rosemount, MN 55068

197 CARL BOLANDER & SONS CO.  
251 STARKEY STREET  
ST. PAUL MN 55107



SITE	TICKET	GRID		WEIGHMASTER	
002	00837245	11		DAVID	
DATE IN	DATE OUT	TIME IN	TIME OUT	VEHICLE	ROLL OFF
08/23/23	08/23/23	09:40	09:40	MHB69-1607	23-0134
REFERENCE			ORIGIN		
23-0134			VIN: YTC0957_MN_5AXLES		

SCALE 1 GROSS WT 78460 LB Inbound Ticket  
STORED TARE WT 32620 LB  
NET WEIGHT 45840 LB

QTY.	UNIT	DESCRIPTION	RATE	EXTENSION	FEE	TOTAL
22.92	TON	SOIL TON				

This facility will only accept non-hazardous industrial  
recyclables or construction, and demolition waste.  
We will not accept any loads containing any  
non-approved wastes or hazardous waste.651-438-1500  
Generator: ST PAUL PORT AUTHORITY-HEIGHTS  
Address: 2200 Larpenteur Ave E  
City/State St Paul, MN 55109  
Manifest: 1953534  
SKB-WCI 4410

SIGNATURE \_\_\_\_\_

NET AMOUNT
TENDERED
CHANGE
CHECK NO.

Industrial-Rosemont  
13425 Courthouse Blvd.  
Rosemount, MN 55068

197 CARL BOLANDER & SONS CO.  
251 STARKEY STREET  
ST. PAUL MN 55107

SITE	TICKET	GRID		WEIGHMASTER	
002	00837245	11		DAVID	
DATE IN	DATE OUT	TIME IN	TIME OUT	VEHICLE	ROLL OFF
08/23/23	08/23/23	09:40	09:40	MHB69-1607	23-0134
REFERENCE			ORIGIN		
23-0134			VIN: YTC0957_MN_5AXLES		

SCALE 1 GROSS WT 78460 LB Inbound Ticket  
STORED TARE WT 32620 LB  
NET WEIGHT 45840 LB

QTY.	UNIT	DESCRIPTION	RATE	EXTENSION	FEE	TOTAL
22.92	TON	SOIL TON				

This facility will only accept non-hazardous industrial  
recyclables or construction, and demolition waste.  
We will not accept any loads containing any  
non-approved wastes or hazardous waste.651-438-1500  
Generator: ST PAUL PORT AUTHORITY-HEIGHTS  
Address: 2200 Larpenteur Ave E  
City/State St Paul, MN 55109  
Manifest: 1953534  
SKB-WCI 4410

SIGNATURE \_\_\_\_\_

NET AMOUNT
TENDERED
CHANGE
CHECK NO.



# SKB Rosemount Industrial Waste Facility

1953540

Shipping Manifest		1. Generator's US EPA ID No. (if any)		2. Page 1 of page(s)	
3. Generator's Name and Facility Address St. Paul Port Authority 2200 Larpenteur Ave E, St. Paul, MN 55109		Mailing Address St. Paul Port Authority The Heights - Former Hillcrest 400 Wabasha St. N, Ste. #240, St. Paul, MN 55102 Fax (651) 223-5198			
4. Generator's Phone (651) 204-6241		Phone: 612 987 4615			
5. Transporter 1 Company Name ONYX Transport LLC		Phone:			
6. Transporter 2 Company Name		Phone:			
7. Designated Facility Name and Site Address SKB Rosemount Industrial Waste Facility 13425 Courthouse Blvd. Rosemount, MN 55068		651-438-1500			
8. U.S. DOT Description (including Proper Shipping Name)		9. Containers		10. Total Quantity	11. Unit Wt/Vol
		No.	Type		
a. Non-Hazardous Industrial Waste (Mercury Contaminated Soil <10mg/kg) Job #23-6600 Jesse Wilcox					
b.					
c.					
d.					
13. Additional Descriptions for Materials Listed Above (indicate waste stream Approval # below) a. MI 23-0134 Mercury Contaminated Soil <10mg/kg b. MI c. MI d. MI		14. Special Handling Procedures for Wastes Listed Above			
15. Special Handling Instructions and Additional Information Emergency Contact:		SKB Use Only Load # Scale Wt. Tons/Yds.			
16. GENERATOR'S CERTIFICATION: I hereby declare that the contents of this consignment are fully and accurately described above by proper shipping name and are classified, packed, marked, and labeled, and are in all respects in proper condition for transport by highway according to applicable international and national government regulations.					
Printed/Typed Name Agent for St. Paul Port Authority		Signature Emily J. J.		Month Day Year 10 8 14 23	
17. Transporter 1 Acknowledged of Receipt of Materials		Printed/Typed Name Dennis Rodgers		Signature Dennis Rodgers	
18. Transporter 2 Acknowledgement of Receipt of Materials		Printed/Typed Name		Signature	
19. Discrepancy Indication Space					
20. Facility Owner or Operator: Certification of receipt of non-hazardous materials covered by this Manifest except as noted in Item 19.					
Printed/Typed Name mm		Signature mm		Month Day Year 8 12 23	

White - Return to Generator

Canary - Facility Copy

Pink - Transporter

Goldenrod - Generator Copy

Industrial-Rosemont  
13425 Courthouse Blvd.  
Rosemount, MN 55068

197 CARL BOLANDER & SONS CO.  
251 STARKEY STREET  
ST. PAUL MN 55107



SITE	TICKET	GRID		WEIGHMASTER	
002	00837246	11		SUE M	
DATE IN	DATE OUT	TIME IN	TIME OUT	VEHICLE	ROLL OFF
08/23/23	08/23/23	09:40	09:40	0T112-2000	23-0134
REFERENCE			ORIGIN		
23-0134			VIN: YTD7064_MN_5AXLES-4		

SCALE 3 GROSS WT 78800 LB Inbound Ticket  
STORED TARE WT 34100 LB  
NET WEIGHT 44700 LB

QTY.	UNIT	DESCRIPTION	RATE	EXTENSION	FEE	TOTAL
22.35	TON	SOIL TON				

This facility will only accept non-hazardous industrial  
recyclables or construction, and demolition waste.

We will not accept any loads containing any  
non-approved wastes or hazardous waste.651-438-1500

Generator: ST PAUL PORT AUTHORITY-HEIGHTS

Address: 2200 Larpenteur Ave E

City/State: St Paul, MN 55109

Manifest: 1953540

SIGNATURE \_\_\_\_\_

NET AMOUNT

TENDERED

CHANGE

CHECK NO.

Industrial-Rosemont  
13425 Courthouse Blvd.  
Rosemount, MN 55068

197 CARL BOLANDER & SONS CO.  
251 STARKEY STREET  
ST. PAUL MN 55107

SITE	TICKET	GRID		WEIGHMASTER	
002	00837246	11		SUE M	
DATE IN	DATE OUT	TIME IN	TIME OUT	VEHICLE	ROLL OFF
08/23/23	08/23/23	09:40	09:40	0T112-2000	23-0134
REFERENCE			ORIGIN		
23-0134			VIN: YTD7064_MN_5AXLES-4		

SCALE 3 GROSS WT 78800 LB Inbound Ticket  
STORED TARE WT 34100 LB  
NET WEIGHT 44700 LB

QTY.	UNIT	DESCRIPTION	RATE	EXTENSION	FEE	TOTAL
22.35	TON	SOIL TON				

This facility will only accept non-hazardous industrial  
recyclables or construction, and demolition waste.

We will not accept any loads containing any  
non-approved wastes or hazardous waste.651-438-1500

Generator: ST PAUL PORT AUTHORITY-HEIGHTS

Address: 2200 Larpenteur Ave E

City/State: St Paul, MN 55109

Manifest: 1953540

SIGNATURE \_\_\_\_\_

NET AMOUNT

TENDERED

CHANGE

CHECK NO.



# SKB Rosemount Industrial Waste Facility

1953549

Shipping Manifest		1. Generator's US EPA ID No. (if any)		2. Page 1 of page(s)	
3. Generator's Name and Facility Address St. Paul Port Authority 2200 Larpenet Ave E, St. Paul, MN 55109		Mailing Address St. Paul Port Authority The Heights - Former Hillcrest 400 Wabasha St. N, Ste. #240, St. Paul, MN 55102 Fax (651) 223-5198			
4. Generator's Phone (651) 204-6241					
5. Transporter 1 Company Name <i>Paul</i>		Phone:			
6. Transporter 2 Company Name		Phone:			
7. Designated Facility Name and Site Address SKB Rosemount Industrial Waste Facility 13425 Courthouse Blvd. Rosemount, MN 55068		651-438-1500			
8. U.S. DOT Description (Including Proper Shipping Name)		9. Containers		10. Total Quantity	11. Unit Wt/Vol
		No.	Type		
a. Non-Hazardous Industrial Waste (Mercury Contaminated Soil <10mg/kg) Job #23-6600 Jesse Wilcox					
b.					
c.					
d.					
13. Additional Descriptions for Materials Listed Above (Indicate waste stream Approval # below) a. MI 23-0134 Mercury Contaminated Soil <10mg/kg b. MI c. MI d. MI		14. Special Handling Procedures for Wastes Listed Above			
15. Special Handling Instructions and Additional Information Emergency Contact:		SKB Use Only Load # _____ Scale Wt. _____ Tons/Yds. _____			
16. GENERATOR'S CERTIFICATION: I hereby declare that the contents of this consignment are fully and accurately described above by proper shipping name and are classified, packed, marked, and labeled, and are in all respects in proper condition for transport by highway according to applicable international and national government regulations.					
Printed/Typed Name Agent for St. Paul Port Authority		Signature <i>Emily Z...</i>		Month 10	Day 11
17. Transporter 1 Acknowledged of Receipt of Materials		Signature <i>JP</i>		Year 23	
Printed/Typed Name		Signature		Month	Day
18. Transporter 2 Acknowledgement of Receipt of Materials		Signature		Year	
Printed/Typed Name		Signature		Month	Day
19. Discrepancy Indication Space					
20. Facility Owner or Operator: Certification of receipt of non-hazardous materials covered by this Manifest except as noted in Item 19.					
Printed/Typed Name <i>SM</i>		Signature <i>m</i>		Month 8	Day 12
				Year 23	

White - Return to Generator

Canary - Facility Copy

Pink - Transporter

Goldenrod - Generator Copy

Industrial-Rosemont  
13425 Courthouse Blvd.  
Rosemont, MN 55068

197 CARL BOLANDER & SONS CO.  
251 STARKEY STREET  
ST. PAUL MN 55107



SITE	TICKET	GRID		WEIGHMASTER	
002	00837258	11		SUE M	
DATE IN	DATE OUT	TIME IN	TIME OUT	VEHICLE	ROLL OFF
08/23/23	08/23/23	09:49	09:49	PT8-2079	23-0134
REFERENCE			ORIGIN		
23-0134			VIN: YTA3840_MN_5ALXES		

SCALE 3 GROSS WT 75480 LB Inbound Ticket  
STORED TARE WT 33320 LB  
NET WEIGHT 42160 LB

QTY.	UNIT	DESCRIPTION	RATE	EXTENSION	FEE	TOTAL
21.08	TON	SOIL TON				

This facility will only accept non-hazardous industrial  
recyclables or construction, and demolition waste.  
We will not accept any loads containing any  
non-approved wastes or hazardous waste.651-438-1500  
Generator: ST PAUL PORT AUTHORITY-HEIGHTS  
Address: 2200 Larpenteur Ave E  
City/State St Paul, MN 55109  
Manifest: 1953549

SIGNATURE \_\_\_\_\_

NET AMOUNT

TENDERED

CHANGE

CHECK NO.

Industrial-Rosemont  
13425 Courthouse Blvd.  
Rosemont, MN 55068

197 CARL BOLANDER & SONS CO.  
251 STARKEY STREET  
ST. PAUL MN 55107

SITE	TICKET	GRID		WEIGHMASTER	
002	00837258	11		SUE M	
DATE IN	DATE OUT	TIME IN	TIME OUT	VEHICLE	ROLL OFF
08/23/23	08/23/23	09:49	09:49	PT8-2079	23-0134
REFERENCE			ORIGIN		
23-0134			VIN: YTA3840_MN_5ALXES		

SCALE 3 GROSS WT 75480 LB Inbound Ticket  
STORED TARE WT 33320 LB  
NET WEIGHT 42160 LB

QTY.	UNIT	DESCRIPTION	RATE	EXTENSION	FEE	TOTAL
21.08	TON	SOIL TON				

This facility will only accept non-hazardous industrial  
recyclables or construction, and demolition waste.  
We will not accept any loads containing any  
non-approved wastes or hazardous waste.651-438-1500  
Generator: ST PAUL PORT AUTHORITY-HEIGHTS  
Address: 2200 Larpenteur Ave E  
City/State St Paul, MN 55109  
Manifest: 1953549

SIGNATURE \_\_\_\_\_

NET AMOUNT

TENDERED

CHANGE

CHECK NO.





# SKB Rosemount Industrial Waste Facility

1953537

Shipping Manifest		1. Generator's US EPA ID No. (if any)		2. Page 1 of page(s)	
3. Generator's Name and Facility Address St. Paul Port Authority 2200 Larpenet Ave E, St. Paul, MN 55109		Mailing Address St. Paul Port Authority The Heights - Former Hillcrest 400 Wabasha St. N, Ste. #240, St. Paul, MN 55102 Fax (651) 223-5198			
4. Generator's Phone (651) 204-6241		Phone:			
5. Transporter 1 Company Name		Phone:			
6. Transporter 2 Company Name		Phone:			
7. Designated Facility Name and Site Address		SKB Rosemount Industrial Waste Facility 13425 Courthouse Blvd. Rosemount, MN 55068 651-438-1500			
8. U.S. DOT Description (including Proper Shipping Name)		9. Containers		10. Total Quantity	11. Unit Wt/Vol
		No.	Type		
a. Non-Hazardous Industrial Waste (Mercury Contaminated Soil <10mg/kg) Job #23-6600 Jesse Wilcox					
b.					
c.					
d.					
13. Additional Descriptions for Materials Listed Above (Indicate waste stream Approval # below)		14. Special Handling Procedures for Wastes Listed Above			
a. MI 23-0134 Mercury Contaminated Soil <10mg/kg					
b. MI					
c. MI					
d. MI					
15. Special Handling Instructions and Additional Information		SKB Use Only			
Emergency Contact:		Load # _____ Scale Wt. _____ Tons/Yds. _____			
16. GENERATOR'S CERTIFICATION: I hereby declare that the contents of this consignment are fully and accurately described above by proper shipping name and are classified, packed, marked, and labeled, and are in all respects in proper condition for transport by highway according to applicable international and national government regulations.					
Printed/Typed Name Agent for St. Paul Port Authority		Signature Emily J. [Signature]		Month 08	Day 14
17. Transporter 1 Acknowledged of Receipt of Materials		Signature [Signature]		Year 23	
Printed/Typed Name ABD		Signature [Signature]		Month 08	Day 23
18. Transporter 2 Acknowledgement of Receipt of Materials		Signature		Year 23	
Printed/Typed Name		Signature		Month	Day
19. Discrepancy Indication Space					
20. Facility Owner or Operator: Certification of receipt of non-hazardous materials covered by this Manifest except as noted in Item 19.					
Printed/Typed Name Dane		Signature Dane		Month 18	Day 23
				Year 23	

White - Return to Generator

Canary - Facility Copy

Pink - Transporter

Goldenrod - Generator Copy

Industrial-Rosemont  
13425 Courthouse Blvd.  
Rosemount, MN 55068



197 CARL BOLANDER & SONS CO.  
251 STARKEY STREET  
ST. PAUL MN 55107

SITE	TICKET	GRID		WEIGHMASTER	
002	00837260	11		DAVID	
DATE IN	DATE OUT	TIME IN	TIME OUT	VEHICLE	ROLL OFF
08/23/23	08/23/23	09:49	09:49	ST64-1407	23-0134
REFERENCE			ORIGIN		
23-0134			VIN: PAP9255_MN_5AXLES		

SCALE 1 GROSS WT 75360 LB  
STORED TARE WT 35020 LB  
NET WEIGHT 40340 LB

Inbound Ticket

QTY.	UNIT	DESCRIPTION	RATE	EXTENSION	FEE	TOTAL
20.17	TON	SOIL TON				

This facility will only accept non-hazardous industrial recyclables or construction, and demolition waste. We will not accept any loads containing any non-approved wastes or hazardous waste.651-438-1500  
Generator: ST PAUL PORT AUTHORITY-HEIGHTS  
Address: 2200 Larpenteur Ave E  
City/State St Paul, MN 55109  
Manifest: 1953537

SKB-WCI 4410

SIGNATURE \_\_\_\_\_

NET AMOUNT

TENDERED

CHANGE

CHECK NO.

Industrial-Rosemont  
13425 Courthouse Blvd.  
Rosemount, MN 55068

197 CARL BOLANDER & SONS CO.  
251 STARKEY STREET  
ST. PAUL MN 55107

SITE	TICKET	GRID		WEIGHMASTER	
002	00837260	11		DAVID	
DATE IN	DATE OUT	TIME IN	TIME OUT	VEHICLE	ROLL OFF
08/23/23	08/23/23	09:49	09:49	ST64-1407	23-0134
REFERENCE			ORIGIN		
23-0134			VIN: PAP9255_MN_5AXLES		

SCALE 1 GROSS WT 75360 LB  
STORED TARE WT 35020 LB  
NET WEIGHT 40340 LB

Inbound Ticket

QTY.	UNIT	DESCRIPTION	RATE	EXTENSION	FEE	TOTAL
20.17	TON	SOIL TON				

This facility will only accept non-hazardous industrial recyclables or construction, and demolition waste. We will not accept any loads containing any non-approved wastes or hazardous waste.651-438-1500  
Generator: ST PAUL PORT AUTHORITY-HEIGHTS  
Address: 2200 Larpenteur Ave E  
City/State St Paul, MN 55109  
Manifest: 1953537

SKB-WCI 4410

SIGNATURE \_\_\_\_\_

NET AMOUNT

TENDERED

CHANGE

CHECK NO.



# SKB Rosemount Industrial Waste Facility

1953536

Shipping Manifest		1. Generator's US EPA ID No. (if any)		2. Page 1 of page(s)	
3. Generator's Name and Facility Address St. Paul Port Authority 2200 Larpeur Ave E, St. Paul, MN 55109		Mailing Address St. Paul Port Authority The Heights - Former Hillcrest 400 Wabasha St. N, Ste. #240, St. Paul, MN 55102 Fax (651) 223-5198			
4. Generator's Phone (651) 204-6241		Phone: 651-757-7192			
5. Transporter 1 Company Name Tash Trading LLC		Phone:			
6. Transporter 2 Company Name		Phone:			
7. Designated Facility Name and Site Address SKB Rosemount Industrial Waste Facility 13425 Courthouse Blvd. Rosemount, MN 55068		651-438-1500			
8. U.S. DOT Description (including Proper Shipping Name)		9. Containers		10. Total Quantity	11. Unit Wt/Vol
		No.	Type		
a. Non-Hazardous Industrial Waste (Mercury Contaminated Soil <10mg/kg) Job #23-6600 Jesse Wilcox					
b.					
c.					
d.					
13. Additional Descriptions for Materials Listed Above (indicate waste stream Approval # below) a. MI 23-0134 Mercury Contaminated Soil <10mg/kg b. MI c. MI d. MI		14. Special Handling Procedures for Wastes Listed Above			
15. Special Handling Instructions and Additional Information Emergency Contact:		SKB Use Only Load # _____ Scale Wt. _____ Tons/Yds. _____			
16. GENERATOR'S CERTIFICATION: I hereby declare that the contents of this consignment are fully and accurately described above by proper shipping name and are classified, packed, marked, and labeled, and are in all respects in proper condition for transport by highway according to applicable international and national government regulations.					
Printed/Typed Name Agent for St. Paul Port Authority		Signature Emily Z...		Month 08	Day 14
17. Transporter 1 Acknowledged Receipt of Materials		Signature Tash Trading LLC		Year 2013	
Printed/Typed Name Wahneema Lubiano		Signature		Month 08	Day 23
18. Transporter 2 Acknowledgement of Receipt of Materials		Signature		Year 2013	
Printed/Typed Name		Signature		Month	Day
19. Discrepancy Indication Space					
20. Facility Owner or Operator: Certification of receipt of non-hazardous materials covered by this Manifest except as noted in Item 19.					
Printed/Typed Name Dore		Signature Dore		Month 08	Day 23
				Year 2013	

White - Return to Generator

Canary - Facility Copy

Pink - Transporter

Goldenrod - Generator Copy

Industrial-Rosemont  
13425 Courthouse Blvd.  
Rosemount, MN 55068



197 CARL BOLANDER & SONS CO.  
251 STARKEY STREET  
ST. PAUL MN 55107

SITE		TICKET		GRID		WEIGHMASTER					
002		00837262		11		DAVID					
DATE IN		DATE OUT		TIME IN		TIME OUT		VEHICLE		ROLL OFF	
08/23/23		08/23/23		09:51		09:51		TT8-1703		23-0134	
REFERENCE						ORIGIN					
23-0134						VIN: TT8-1905_MN_5AXLES					

SCALE 1 GROSS WT 73860 LB  
STORED TARE WT 31940 LB  
NET WEIGHT 41920 LB

Inbound Ticket

QTY.	UNIT	DESCRIPTION	RATE	EXTENSION	FEE	TOTAL
20.96	TON	SOIL TON				

This facility will only accept non-hazardous industrial  
recyclables or construction, and demolition waste.

We will not accept any loads containing any  
non-approved wastes or hazardous waste.651-438-1500

Generator: ST PAUL PORT AUTHORITY-HEIGHTS

Address: 2200 Larpenteur Ave E

City/State St Paul, MN 55109

Manifest: 1953536

SKB-WCI 4410

SIGNATURE \_\_\_\_\_

NET AMOUNT

TENDERED

CHANGE

CHECK NO.

Industrial-Rosemont  
13425 Courthouse Blvd.  
Rosemount, MN 55068

197 CARL BOLANDER & SONS CO.  
251 STARKEY STREET  
ST. PAUL MN 55107

SITE		TICKET		GRID		WEIGHMASTER					
002		00837262		11		DAVID					
DATE IN		DATE OUT		TIME IN		TIME OUT		VEHICLE		ROLL OFF	
08/23/23		08/23/23		09:51		09:51		TT8-1703		23-0134	
REFERENCE						ORIGIN					
23-0134						VIN: TT8-1905_MN_5AXLES					

SCALE 1 GROSS WT 73860 LB  
STORED TARE WT 31940 LB  
NET WEIGHT 41920 LB

Inbound Ticket

QTY.	UNIT	DESCRIPTION	RATE	EXTENSION	FEE	TOTAL
20.96	TON	SOIL TON				

This facility will only accept non-hazardous industrial  
recyclables or construction, and demolition waste.

We will not accept any loads containing any  
non-approved wastes or hazardous waste.651-438-1500

Generator: ST PAUL PORT AUTHORITY-HEIGHTS

Address: 2200 Larpenteur Ave E

City/State St Paul, MN 55109

Manifest: 1953536

SKB-WCI 4410

SIGNATURE \_\_\_\_\_

NET AMOUNT

TENDERED

CHANGE

CHECK NO.



582/1704  
**SKB Rosemount Industrial Waste Facility**

1953543

Shipping Manifest		1. Generator's US EPA ID No. (if any)		2. Page 1 of page(s)	
3. Generator's Name and Facility Address St. Paul Port Authority 2200 Larpeur Ave E, St. Paul, MN 55109		Mailing Address St. Paul Port Authority The Heights - Former Hillcrest 400 Wabasha St. N, Ste. #240, St. Paul, MN 55102			
4. Generator's Phone (651) 204-6241		Fax (651) 223-5198			
5. Transporter 1 Company Name T.A.		Phone: 651-890-2394			
6. Transporter 2 Company Name		Phone:			
7. Designated Facility Name and Site Address SKB Rosemount Industrial Waste Facility 13425 Courthouse Blvd. Rosemount, MN 55068		651-438-1500			
8. U.S. DOT Description (Including Proper Shipping Name)		9. Containers		10. Total Quantity	11. Unit Wt/Vol
		No.	Type		
a. Non-Hazardous Industrial Waste (Mercury Contaminated Soil <10mg/kg) Job #23-6600 Jesse Wilcox					
b.					
c.					
d.					
13. Additional Descriptions for Materials Listed Above (Indicate waste stream Approval # below)		14. Special Handling Procedures for Wastes Listed Above			
a. MI 23-0134 Mercury Contaminated Soil <10mg/kg					
b. MI					
c. MI					
d. MI					
15. Special Handling Instructions and Additional Information Emergency Contact:		SKB Use Only Load # Scale Wt. Tons/Yds.			
16. GENERATOR'S CERTIFICATION: I hereby declare that the contents of this consignment are fully and accurately described above by proper shipping name and are classified, packed, marked, and labeled, and are in all respects in proper condition for transport by highway according to applicable international and national government regulations.					
Printed/Typed Name Agent for St. Paul Port Authority		Signature Emily 2		Month 10	Day 11
				Year 23	
17. Transporter 1 Acknowledged Receipt of Materials					
Printed/Typed Name Thomas Pedgorski		Signature Thomas Pedgorski		Month 10	Day 23
				Year 23	
18. Transporter 2 Acknowledgement of Receipt of Materials					
Printed/Typed Name		Signature		Month	Day
				Year	
19. Discrepancy Indication Space					
20. Facility Owner or Operator: Certification of receipt of non-hazardous materials covered by this Manifest except as noted in Item 19.					
Printed/Typed Name BX		Signature WCL		Month 10	Day 23
				Year 23	

White - Return to Generator

Pink - Transporter

Canary - Facility Copy

Goldenrod - Generator Copy

Industrial-Rosemont  
13425 Courthouse Blvd.  
Rosemount, MN 55068

197 CARL BOLANDER & SONS CO.  
251 STARKEY STREET  
ST. PAUL MN 55107



SITE		TICKET		GRID		WEIGHMASTER	
002		00837264		11		BROOKE H	
DATE IN	DATE OUT	TIME IN	TIME OUT	VEHICLE	ROLL OFF		
08/23/23	08/23/23	09:52	09:52	TP582-1704	23-0134		
REFERENCE				ORIGIN			
23-0134				VIN: YAB8937_MN_5AXLES-4			

SCALE 2 GROSS WT 78440 LB  
STORED TARE WT 31740 LB  
NET WEIGHT 46700 LB

Inbound Ticket

QTY.	UNIT	DESCRIPTION	RATE	EXTENSION	FEE	TOTAL
23.35	TON	SOIL TON				

This facility will only accept non-hazardous industrial recyclables or construction, and demolition waste.

We will not accept any loads containing any non-approved wastes or hazardous waste.651-438-1500

Generator: ST PAUL PORT AUTHORITY-HEIGHTS

Address: 2200 Larpenteur Ave E

City/State St Paul, MN 55109

Manifest: 1953543

SIGNATURE \_\_\_\_\_

NET AMOUNT

TENDERED

CHANGE

CHECK NO.

Industrial-Rosemont  
13425 Courthouse Blvd.  
Rosemount, MN 55068

197 CARL BOLANDER & SONS CO.  
251 STARKEY STREET  
ST. PAUL MN 55107

SITE		TICKET		GRID		WEIGHMASTER	
002		00837264		11		BROOKE H	
DATE IN	DATE OUT	TIME IN	TIME OUT	VEHICLE	ROLL OFF		
08/23/23	08/23/23	09:52	09:52	TP582-1704	23-0134		
REFERENCE				ORIGIN			
23-0134				VIN: YAB8937_MN_5AXLES-4			

SCALE 2 GROSS WT 78440 LB  
STORED TARE WT 31740 LB  
NET WEIGHT 46700 LB

Inbound Ticket

QTY.	UNIT	DESCRIPTION	RATE	EXTENSION	FEE	TOTAL
23.35	TON	SOIL TON				

This facility will only accept non-hazardous industrial recyclables or construction, and demolition waste.

We will not accept any loads containing any non-approved wastes or hazardous waste.651-438-1500

Generator: ST PAUL PORT AUTHORITY-HEIGHTS

Address: 2200 Larpenteur Ave E

City/State St Paul, MN 55109

Manifest: 1953543

SIGNATURE \_\_\_\_\_

NET AMOUNT

TENDERED

CHANGE

CHECK NO.



# SKB Rosemount Industrial Waste Facility

1953541

Shipping Manifest		1. Generator's US EPA ID No. (if any)		2. Page 1 of page(s)	
3. Generator's Name and Facility Address St. Paul Port Authority 2200 Larpeur Ave E, St. Paul, MN 55109		Mailing Address St. Paul Port Authority The Heights - Former Hillcrest 400 Wabasha St. N, Ste. #240, St. Paul, MN 55102 Fax (651) 223-5198			
4. Generator's Phone (651) 204-6241					
5. Transporter 1 Company Name <i>Agape Transport</i>		Phone:			
6. Transporter 2 Company Name		Phone:			
7. Designated Facility Name and Site Address SKB Rosemount Industrial Waste Facility 13425 Courthouse Blvd. Rosemount, MN 55068		651-438-1500			
8. U.S. DOT Description (including Proper Shipping Name)		9. Containers		10. Total Quantity	11. Unit Wt/Vol
		No.	Type		
a. Non-Hazardous Industrial Waste (Mercury Contaminated Soil <10mg/kg) Job #23-6600 Jesse Wilcox					
b.					
c.					
d.					
13. Additional Descriptions for Materials Listed Above (Indicate waste stream Approval # below)		14. Special Handling Procedures for Wastes Listed Above			
a. MI 23-0134 Mercury Contaminated Soil <10mg/kg					
b. MI					
c. MI					
d. MI					
15. Special Handling Instructions and Additional Information Emergency Contact:		SKB Use Only Load # _____ Scale Wt. _____ Tons/Yds. _____			
16. GENERATOR'S CERTIFICATION: I hereby declare that the contents of this consignment are fully and accurately described above by proper shipping name and are classified, packed, marked, and labeled, and are in all respects in proper condition for transport by highway according to applicable international and national government regulations.					
Printed/Typed Name Agent for St. Paul Port Authority		Signature <i>Emily Z...</i>		Month 10	Day 14
17. Transporter 1 Acknowledged Receipt of Materials				Year 2013	
Printed/Typed Name <i>Emmanuel</i>		Signature <i>Emmanuel</i>		Month 08	Day 25
18. Transporter 2 Acknowledgement of Receipt of Materials				Year 2013	
Printed/Typed Name		Signature		Month	Day
19. Discrepancy Indication Space					
20. Facility Owner or Operator: Certification of receipt of non-hazardous materials covered by this Manifest except as noted in Item 19.					
Printed/Typed Name <i>Dave</i>		Signature <i>Dave</i>		Month 08	Day 23
				Year 2013	

White - Return to Generator

Canary - Facility Copy

Pink - Transporter

Goldenrod - Generator Copy

Industrial-Rosemont  
13425 Courthouse Blvd.  
Rosemont, MN 55068

197 CARL BOLANDER & SONS CO.  
251 STARKEY STREET  
ST. PAUL MN 55107



SITE	TICKET	GRID		WEIGHMASTER	
002	00837272	11		DAVID	
DATE IN	DATE OUT	TIME IN	TIME OUT	VEHICLE	ROLL OFF
08/23/23	08/23/23	09:58	09:58	AT44-1303	23-0134
REFERENCE			ORIGIN		
23-0134			VIN: YTD5515_MN_5AXLES		

SCALE 1 GROSS WT 71660 LB  
STORED TARE WT 33520 LB  
NET WEIGHT 38140 LB

Inbound Ticket

QTY.	UNIT	DESCRIPTION	RATE	EXTENSION	FEE	TOTAL
19.07	TON	SOIL TON				

This facility will only accept non-hazardous industrial  
recyclables or construction, and demolition waste.

We will not accept any loads containing any  
non-approved wastes or hazardous waste.651-438-1500

Generator: ST PAUL PORT AUTHORITY-HEIGHTS

Address: 2200 Larpenteur Ave E

City/State St Paul, MN 55109

Manifest: 1953541

SKB-WCI 4410

SIGNATURE \_\_\_\_\_

NET AMOUNT

TENDERED

CHANGE

CHECK NO.

Industrial-Rosemont  
13425 Courthouse Blvd.  
Rosemont, MN 55068

197 CARL BOLANDER & SONS CO.  
251 STARKEY STREET  
ST. PAUL MN 55107

SITE	TICKET	GRID		WEIGHMASTER	
002	00837272	11		DAVID	
DATE IN	DATE OUT	TIME IN	TIME OUT	VEHICLE	ROLL OFF
08/23/23	08/23/23	09:58	09:58	AT44-1303	23-0134
REFERENCE			ORIGIN		
23-0134			VIN: YTD5515_MN_5AXLES		

SCALE 1 GROSS WT 71660 LB  
STORED TARE WT 33520 LB  
NET WEIGHT 38140 LB

Inbound Ticket

QTY.	UNIT	DESCRIPTION	RATE	EXTENSION	FEE	TOTAL
19.07	TON	SOIL TON				

This facility will only accept non-hazardous industrial  
recyclables or construction, and demolition waste.

We will not accept any loads containing any  
non-approved wastes or hazardous waste.651-438-1500

Generator: ST PAUL PORT AUTHORITY-HEIGHTS

Address: 2200 Larpenteur Ave E

City/State St Paul, MN 55109

Manifest: 1953541

SKB-WCI 4410

SIGNATURE \_\_\_\_\_

NET AMOUNT

TENDERED

CHANGE

CHECK NO.





# SKB Rosemount Industrial Waste Facility

1953545

Shipping Manifest		1. Generator's US EPA ID No. (if any)		2. Page 1 of page(s)	
3. Generator's Name and Facility Address St. Paul Port Authority 2200 Larpentour Ave E, St. Paul, MN 55109		Mailing Address St. Paul Port Authority The Heights - Former Hillcrest 400 Wabasha St. N, Ste. #240, St. Paul, MN 55102 Fax (651) 223-5198			
4. Generator's Phone (651) 204-6241					
5. Transporter 1 Company Name <b>SG Trucking LLC</b>		Phone:			
6. Transporter 2 Company Name		Phone:			
7. Designated Facility Name and Site Address SKB Rosemount Industrial Waste Facility 13425 Courthouse Blvd. Rosemount, MN 55068		651-438-1500			
8. U.S. DOT Description (including Proper Shipping Name)		9. Containers No. Type		10. Total Quantity	11. Unit Wt/Vol
a. Non-Hazardous Industrial Waste (Mercury Contaminated Soil <10mg/kg) Job #23-6600 Jesse Wilcox					
b.					
c.					
d.					
13. Additional Descriptions for Materials Listed Above (indicate waste stream Approval # below) a. MI 23-0134 Mercury Contaminated Soil <10mg/kg b. MI c. MI d. MI		14. Special Handling Procedures for Wastes Listed Above			
15. Special Handling Instructions and Additional Information Emergency Contact:		SKB Use Only Load # Scale Wt. Tons/Yds.			
16. GENERATOR'S CERTIFICATION: I hereby declare that the contents of this consignment are fully and accurately described above by proper shipping name and are classified, packed, marked, and labeled, and are in all respects in proper condition for transport by highway according to applicable international and national government regulations.					
Printed/Typed Name Agent for St. Paul Port Authority		Signature <i>Emily Z...</i>		Month Day Year 10/8/14/23	
17. Transporter 1 Acknowledged Receipt of Materials					
Printed/Typed Name <i>Jorge Garcia</i>		Signature <i>Jorge Garcia</i>		Month Day Year 10/8/23/23	
18. Transporter 2 Acknowledgement of Receipt of Materials					
Printed/Typed Name		Signature		Month Day Year	
19. Discrepancy Indication Space					
20. Facility Owner or Operator: Certification of receipt of non-hazardous materials covered by this Manifest except as noted in Item 19.					
Printed/Typed Name <i>BH</i>		Signature <i>[Signature]</i>		Month Day Year 8/23/23	

White - Return to Generator

Canary - Facility Copy

Pink - Transporter

Goldenrod - Generator Copy

Industrial-Rosemont  
13425 Courthouse Blvd.  
Rosemont, MN 55068

197 CARL BOLANDER & SONS CO.  
251 STARKEY STREET  
ST. PAUL MN 55107



SITE	TICKET	GRID		WEIGHMASTER	
002	00837273	11		BROOKE H	
DATE IN	DATE OUT	TIME IN	TIME OUT	VEHICLE	ROLL OFF
08/23/23	08/23/23	09:59	09:59	JGT4-1906	23-0134
REFERENCE			ORIGIN		
23-0134			VIN: YCB4494_MN_5AXLES		

SCALE 2 GROSS WT 75520 LB  
STORED TARE WT 31920 LB  
NET WEIGHT 43600 LB

Inbound Ticket

QTY.	UNIT	DESCRIPTION	RATE	EXTENSION	FEE	TOTAL
21.80	TON	SOIL TON				

This facility will only accept non-hazardous industrial  
recyclables or construction, and demolition waste.

We will not accept any loads containing any  
non-approved wastes or hazardous waste.651-438-1500

Generator: ST PAUL PORT AUTHORITY-HEIGHTS

Address: 2200 Larpenteur Ave E

City/State: St Paul, MN 55109

Manifest: 1953545

SKB-WCI 4410

SIGNATURE \_\_\_\_\_

NET AMOUNT

TENDERED

CHANGE

CHECK NO.

Industrial-Rosemont  
13425 Courthouse Blvd.  
Rosemont, MN 55068

197 CARL BOLANDER & SONS CO.  
251 STARKEY STREET  
ST. PAUL MN 55107

SITE	TICKET	GRID		WEIGHMASTER	
002	00837273	11		BROOKE H	
DATE IN	DATE OUT	TIME IN	TIME OUT	VEHICLE	ROLL OFF
08/23/23	08/23/23	09:59	09:59	JGT4-1906	23-0134
REFERENCE			ORIGIN		
23-0134			VIN: YCB4494_MN_5AXLES		

SCALE 2 GROSS WT 75520 LB  
STORED TARE WT 31920 LB  
NET WEIGHT 43600 LB

Inbound Ticket

QTY.	UNIT	DESCRIPTION	RATE	EXTENSION	FEE	TOTAL
21.80	TON	SOIL TON				

This facility will only accept non-hazardous industrial  
recyclables or construction, and demolition waste.

We will not accept any loads containing any  
non-approved wastes or hazardous waste.651-438-1500

Generator: ST PAUL PORT AUTHORITY-HEIGHTS

Address: 2200 Larpenteur Ave E

City/State: St Paul, MN 55109

Manifest: 1953545

SKB-WCI 4410

SIGNATURE \_\_\_\_\_

NET AMOUNT

TENDERED

CHANGE

CHECK NO.



# SKB Rosemount Industrial Waste Facility

1953542

Shipping Manifest		1. Generator's US EPA ID No. (if any)		2. Page 1 of page(s)	
3. Generator's Name and Facility Address St. Paul Port Authority 2200 Larpenteur Ave E, St. Paul, MN 55109		Mailing Address St. Paul Port Authority The Heights - Former Hillcrest 400 Wabasha St. N, Ste. #240, St. Paul, MN 55102 Fax (651) 223-5198			
4. Generator's Phone (651) 204-6241		5. Transporter 1 Company Name <i>Akim Trucking</i>			
6. Transporter 2 Company Name		Phone:			
7. Designated Facility Name and Site Address SKB Rosemount Industrial Waste Facility 13425 Courthouse Blvd. Rosemount, MN 55068		651-438-1500			
8. U.S. DOT Description (including Proper Shipping Name)		9. Containers No. Type		10. Total Quantity	11. Unit Wt/Vol
a. Non-Hazardous Industrial Waste (Mercury Contaminated Soil <10mg/kg) Job #23-6600 Jesse Wilcox					
b.					
c.					
d.					
13. Additional Descriptions for Materials Listed Above (indicate waste stream Approval # below) a. MI 23-0134 Mercury Contaminated Soil <10mg/kg b. MI c. MI d. MI		14. Special Handling Procedures for Wastes Listed Above			
15. Special Handling Instructions and Additional Information Emergency Contact:		SKB Use Only Load # Scale Wt. Tons/Yds.			
16. GENERATOR'S CERTIFICATION: I hereby declare that the contents of this consignment are fully and accurately described above by proper shipping name and are classified, packed, marked, and labeled, and are in all respects in proper condition for transport by highway according to applicable international and national government regulations.					
Printed/Typed Name Agent for St. Paul Port Authority		Signature <i>Emily Z...</i>		Month Day Year 10 8 14 23	
17. Transporter 1 Acknowledged of Receipt of Materials		Printed/Typed Name <i>Abdoul</i>		Signature <i>13...</i>	
18. Transporter 2 Acknowledgement of Receipt of Materials		Printed/Typed Name		Signature	
19. Discrepancy Indication Space		Month Day Year			
20. Facility Owner or Operator: Certification of receipt of non-hazardous materials covered by this Manifest except as noted in Item 19.		Month Day Year			
Printed/Typed Name <i>Dave</i>		Signature <i>Dave</i>		Month Day Year 8 23 23	

White - Return to Generator

Canary - Facility Copy

Pink - Transporter

Goldenrod - Generator Copy

Industrial-Rosemont  
13425 Courthouse Blvd.  
Rosemount, MN 55068

197 CARL BOLANDER & SONS CO.  
251 STARKEY STREET  
ST. PAUL MN 55107



SITE	TICKET	GRID		WEIGHMASTER	
002	00837275	11		DAVID	
DATE IN	DATE OUT	TIME IN	TIME OUT	VEHICLE	ROLL OFF
08/23/23	08/23/23	10:00	10:00	AT4-1606	23-0134
REFERENCE		ORIGIN			
23-0134		VIN: YTD3567_MN_6AXLES			

SCALE 1 GROSS WT 72280 LB Inbound Ticket  
STORED TARE WT 34520 LB  
NET WEIGHT 37760 LB

QTY.	UNIT	DESCRIPTION	RATE	EXTENSION	FEE	TOTAL
18.88	TON	SOIL TON				

This facility will only accept non-hazardous industrial  
recyclables or construction, and demolition waste.  
We will not accept any loads containing any  
non-approved wastes or hazardous waste.651-438-1500  
Generator: ST PAUL PORT AUTHORITY-HEIGHTS  
Address: 2200 Larpenteur Ave E  
City/State St Paul, MN 55109  
Manifest: 1953542

SKB-WCI4410

SIGNATURE \_\_\_\_\_

NET AMOUNT
TENDERED
CHANGE
CHECK NO.

Industrial-Rosemont  
13425 Courthouse Blvd.  
Rosemount, MN 55068

197 CARL BOLANDER & SONS CO.  
251 STARKEY STREET  
ST. PAUL MN 55107

SITE	TICKET	GRID		WEIGHMASTER	
002	00837275	11		DAVID	
DATE IN	DATE OUT	TIME IN	TIME OUT	VEHICLE	ROLL OFF
08/23/23	08/23/23	10:00	10:00	AT4-1606	23-0134
REFERENCE		ORIGIN			
23-0134		VIN: YTD3567_MN_6AXLES			

SCALE 1 GROSS WT 72280 LB Inbound Ticket  
STORED TARE WT 34520 LB  
NET WEIGHT 37760 LB

QTY.	UNIT	DESCRIPTION	RATE	EXTENSION	FEE	TOTAL
18.88	TON	SOIL TON				

This facility will only accept non-hazardous industrial  
recyclables or construction, and demolition waste.  
We will not accept any loads containing any  
non-approved wastes or hazardous waste.651-438-1500  
Generator: ST PAUL PORT AUTHORITY-HEIGHTS  
Address: 2200 Larpenteur Ave E  
City/State St Paul, MN 55109  
Manifest: 1953542

SKB-WCI4410

SIGNATURE \_\_\_\_\_

NET AMOUNT
TENDERED
CHANGE
CHECK NO.



# SKB Rosemount Industrial Waste Facility

1953544

Shipping Manifest		1. Generator's US EPA ID No. (if any)		2. Page 1 of page(s)	
3. Generator's Name and Facility Address St. Paul Port Authority 2200 Larpeur Ave E, St. Paul, MN 55109		Mailing Address St. Paul Port Authority The Heights - Former Hillcrest 400 Wabasha St. N, Ste. #240, St. Paul, MN 55102 Fax (651) 223-5198			
4. Generator's Phone (651) 204-6241		5. Transporter 1 Company Name <b>PPS Transp</b> Phone: <b>612 9912918</b>			
6. Transporter 2 Company Name		Phone:			
7. Designated Facility Name and Site Address SKB Rosemount Industrial Waste Facility 13425 Courthouse Blvd. Rosemount, MN 55068 651-438-1500					
8. U.S. DOT Description (including Proper Shipping Name)		9. Containers No. Type		10. Total Quantity	11. Unit Wt/Vol
a. Non-Hazardous Industrial Waste (Mercury Contaminated Soil <10mg/kg) Job #23-6600 Jesse Wilcox					
b.					
c.					
d.					
13. Additional Descriptions for Materials Listed Above (Indicate waste stream Approval # below) a. MI 23-0134 Mercury Contaminated Soil <10mg/kg b. MI c. MI d. MI		14. Special Handling Procedures for Wastes Listed Above			
15. Special Handling Instructions and Additional Information Emergency Contact:		SKB Use Only Load # Scale Wt. Tons/Yds.			
16. GENERATOR'S CERTIFICATION: I hereby declare that the contents of this consignment are fully and accurately described above by proper shipping name and are classified, packed, marked, and labeled, and are in all respects in proper condition for transport by highway according to applicable international and national government regulations.					
Printed/Typed Name Agent for St. Paul Port Authority		Signature <i>Emily 2-7</i>		Month 08	Day 11
17. Transporter 1 Acknowledged of Receipt of Materials		Signature		Year 23	
Printed/Typed Name		Signature		Month 08	Day 23
18. Transporter 2 Acknowledgement of Receipt of Materials		Signature		Year 23	
Printed/Typed Name <b>Ruben Stein</b>		Signature <i>RS</i>		Month 08	Day 23
19. Discrepancy Indication Space					
20. Facility Owner or Operator: Certification of receipt of non-hazardous materials covered by this Manifest except as noted in Item 19.					
Printed/Typed Name <b>Dane</b>		Signature <i>Dane</i>		Month 08	Day 23
Year 23					

White - Return to Generator

Canary - Facility Copy

Pink - Transporter

Goldenrod - Generator Copy

Industrial-Rosemont  
13425 Courthouse Blvd.  
Rosemont, MN 55068

197 CARL BOLANDER & SONS CO.  
251 STARKEY STREET  
ST. PAUL MN 55107



SITE	TICKET	GRID		WEIGHMASTER	
002	00837276	11		DAVID	
DATE IN	DATE OUT	TIME IN	TIME OUT	VEHICLE	ROLL OFF
08/23/23	08/23/23	10:02	10:02	RPS18-435	23-0134
REFERENCE			ORIGIN		
23-0134			VIN: PAS0788_MN_6AXLES-3		

SCALE 1 GROSS WT 77120 LB  
STORED TARE WT 37640 LB  
NET WEIGHT 39480 LB

Inbound Ticket

QTY.	UNIT	DESCRIPTION	RATE	EXTENSION	FEE	TOTAL
19.74	TON	SOIL TON				

This facility will only accept non-hazardous industrial  
recyclables or construction, and demolition waste.  
We will not accept any loads containing any  
non-approved wastes or hazardous waste.651-438-1500  
Generator: ST PAUL PORT AUTHORITY-HEIGHTS  
Address: 2200 Larpenteur Ave E  
City/State St Paul, MN 55109  
Manifest: 1953544

SKB-WCI 4410

SIGNATURE \_\_\_\_\_

NET AMOUNT  
TENDERED  
CHANGE  
CHECK NO.

Industrial-Rosemont  
13425 Courthouse Blvd.  
Rosemont, MN 55068

197 CARL BOLANDER & SONS CO.  
251 STARKEY STREET  
ST. PAUL MN 55107

SITE	TICKET	GRID		WEIGHMASTER	
002	00837276	11		DAVID	
DATE IN	DATE OUT	TIME IN	TIME OUT	VEHICLE	ROLL OFF
08/23/23	08/23/23	10:02	10:02	RPS18-435	23-0134
REFERENCE			ORIGIN		
23-0134			VIN: PAS0788_MN_6AXLES-3		

SCALE 1 GROSS WT 77120 LB  
STORED TARE WT 37640 LB  
NET WEIGHT 39480 LB

Inbound Ticket

QTY.	UNIT	DESCRIPTION	RATE	EXTENSION	FEE	TOTAL
19.74	TON	SOIL TON				

This facility will only accept non-hazardous industrial  
recyclables or construction, and demolition waste.  
We will not accept any loads containing any  
non-approved wastes or hazardous waste.651-438-1500  
Generator: ST PAUL PORT AUTHORITY-HEIGHTS  
Address: 2200 Larpenteur Ave E  
City/State St Paul, MN 55109  
Manifest: 1953544

SKB-WCI 4410

SIGNATURE \_\_\_\_\_

NET AMOUNT  
TENDERED  
CHANGE  
CHECK NO.



# SKB Rosemount Industrial Waste Facility

1953547

Shipping Manifest		1. Generator's US EPA ID No. (if any)		2. Page 1 of page(s)	
3. Generator's Name and Facility Address St. Paul Port Authority 2200 Larpenetue Ave E, St. Paul, MN 55109		Mailing Address St. Paul Port Authority The Heights - Former Hillcrest 400 Wabasha St. N, Ste. #240, St. Paul, MN 55102 Fax (651) 223-5198			
4. Generator's Phone (651) 204-6241		Phone: (651) 223-5198			
5. Transporter 1 Company Name		Phone:			
6. Transporter 2 Company Name <i>Sanbel transport LLC</i>		Phone: <i>612 481 6455</i>			
7. Designated Facility Name and Site Address		SKB Rosemount Industrial Waste Facility 13425 Courthouse Blvd. Rosemount, MN 55068 651-438-1500			
8. U.S. DOT Description (including Proper Shipping Name)		9. Containers		10. Total Quantity	11. Unit Wt/Vol
		No.	Type		
a. Non-Hazardous Industrial Waste (Mercury Contaminated Soil <10mg/kg) Job #23-6600 Jesse Wilcox					
b.					
c.					
d.					
13. Additional Descriptions for Materials Listed Above (Indicate waste stream Approval # below)		14. Special Handling Procedures for Wastes Listed Above			
a. MI 23-0134 Mercury Contaminated Soil <10mg/kg					
b. MI					
c. MI					
d. MI					
15. Special Handling Instructions and Additional Information		SKB Use Only			
Emergency Contact:		Load # _____ Scale Wt. _____ Tons/Yds. _____			
16. GENERATOR'S CERTIFICATION: I hereby declare that the contents of this consignment are fully and accurately described above by proper shipping name and are classified, packed, marked, and labeled, and are in all respects in proper condition for transport by highway according to applicable international and national government regulations.					
Printed/Typed Name Agent for St. Paul Port Authority		Signature <i>Emily Z...</i>		Month 08	Day 14
17. Transporter 1 Acknowledged of Receipt of Materials		Signature <i>Carlos Sanchez</i>		Year 23	
Printed/Typed Name <i>Carlos Sanchez</i>		Signature <i>Carlos</i>		Month 08	Day 23
18. Transporter 2 Acknowledgement of Receipt of Materials		Signature		Year 23	
Printed/Typed Name		Signature		Month	Day
19. Discrepancy Indication Space					
20. Facility Owner or Operator: Certification of receipt of non-hazardous materials covered by this Manifest except as noted in Item 19.					
Printed/Typed Name <i>SKB</i>		Signature <i>me</i>		Month 08	Day 23
Year 23					

White - Return to Generator

Canary - Facility Copy

Pink - Transporter

Goldenrod - Generator Copy

Industrial-Rosemont  
13425 Courthouse Blvd.  
Rosemount, MN 55068

197 CARL BOLANDER & SONS CO.  
251 STARKEY STREET  
ST. PAUL MN 55107



SITE	TICKET	GRID		WEIGHMASTER	
002	00837280	11		BROOKE H	
DATE IN	DATE OUT	TIME IN	TIME OUT	VEHICLE	ROLL OFF
08/23/23	08/23/23	10:03	10:03	STL07-335	23-0134
REFERENCE			ORIGIN		
23-0134			VIN: YTE6965_MN_6AXELS		

SCALE 2 GROSS WT 78100 LB Inbound Ticket  
STORED TARE WT 34640 LB  
NET WEIGHT 43460 LB

QTY.	UNIT	DESCRIPTION	RATE	EXTENSION	FEE	TOTAL
21.73	TON	SOIL TON				

This facility will only accept non-hazardous industrial  
recyclables or construction, and demolition waste.  
We will not accept any loads containing any  
non-approved wastes or hazardous waste.651-438-1500

Generator: ST PAUL PORT AUTHORITY-HEIGHTS  
Address: 2200 Larpenteur Ave E  
City/State St Paul, MN 55109  
Manifest: 1953547

SKB-WCI4410

SIGNATURE \_\_\_\_\_

NET AMOUNT
TENDERED
CHANGE
CHECK NO.

Industrial-Rosemont  
13425 Courthouse Blvd.  
Rosemount, MN 55068

197 CARL BOLANDER & SONS CO.  
251 STARKEY STREET  
ST. PAUL MN 55107

SITE	TICKET	GRID		WEIGHMASTER	
002	00837280	11		BROOKE H	
DATE IN	DATE OUT	TIME IN	TIME OUT	VEHICLE	ROLL OFF
08/23/23	08/23/23	10:03	10:03	STL07-335	23-0134
REFERENCE			ORIGIN		
23-0134			VIN: YTE6965_MN_6AXELS		

SCALE 2 GROSS WT 78100 LB Inbound Ticket  
STORED TARE WT 34640 LB  
NET WEIGHT 43460 LB

QTY.	UNIT	DESCRIPTION	RATE	EXTENSION	FEE	TOTAL
21.73	TON	SOIL TON				

This facility will only accept non-hazardous industrial  
recyclables or construction, and demolition waste.  
We will not accept any loads containing any  
non-approved wastes or hazardous waste.651-438-1500

Generator: ST PAUL PORT AUTHORITY-HEIGHTS  
Address: 2200 Larpenteur Ave E  
City/State St Paul, MN 55109  
Manifest: 1953547

SKB-WCI4410

SIGNATURE \_\_\_\_\_

NET AMOUNT
TENDERED
CHANGE
CHECK NO.





# SKB Rosemount Industrial Waste Facility

1953546

Shipping Manifest		1. Generator's US EPA ID No. (if any)		2. Page 1 of page(s)	
3. Generator's Name and Facility Address St. Paul Port Authority 2200 Larpenet Ave E, St. Paul, MN 55109		Mailing Address St. Paul Port Authority The Heights - Former Hillcrest 400 Wabasha St. N, Ste. #240, St. Paul, MN 55102 Fax (651) 223-5198			
4. Generator's Phone (651) 204-6241					
5. Transporter 1 Company Name <i>BPT</i>		Phone:			
6. Transporter 2 Company Name		Phone:			
7. Designated Facility Name and Site Address SKB Rosemount Industrial Waste Facility 13425 Courthouse Blvd. Rosemount, MN 55068		651-438-1500			
8. U.S. DOT Description (including Proper Shipping Name)		9. Containers		10. Total Quantity	11. Unit Wt/Vol
		No.	Type		
a. Non-Hazardous Industrial Waste (Mercury Contaminated Soil <10mg/kg) Job #23-6600 Jesse Wilcox					
b.					
c.					
d.					
13. Additional Descriptions for Materials Listed Above (Indicate waste stream Approval # below) a. MI 23-0134 Mercury Contaminated Soil <10mg/kg b. MI c. MI d. MI		14. Special Handling Procedures for Wastes Listed Above			
15. Special Handling Instructions and Additional Information Emergency Contact:		SKB Use Only Load # Scale Wt. Tons/Yds.			
16. GENERATOR'S CERTIFICATION: I hereby declare that the contents of this consignment are fully and accurately described above by proper shipping name and are classified, packed, marked, and labeled, and are in all respects in proper condition for transport by highway according to applicable international and national government regulations.					
Printed/Typed Name Agent for St. Paul Port Authority		Signature <i>Emily Z...</i>		Month 08	Day 14
17. Transporter 1 Acknowledged Receipt of Materials		Signature <i>Bob Portch</i>		Month 08	Day 23
18. Transporter 2 Acknowledgement of Receipt of Materials		Signature		Month 08	Day 23
19. Discrepancy Indication Space					
20. Facility Owner or Operator: Certification of receipt of non-hazardous materials covered by this Manifest except as noted in Item 19.					
Printed/Typed Name <i>Dave</i>		Signature <i>Dave</i>		Month 08	Day 23

White - Return to Generator

Canary - Facility Copy

Pink - Transporter

Goldenrod - Generator Copy

Industrial-Rosemont  
13425 Courthouse Blvd.  
Rosemount, MN 55068

197 CARL BOLANDER & SONS CO.  
251 STARKEY STREET  
ST. PAUL MN 55107



SITE	TICKET	GRID		WEIGHMASTER	
002	00837283	11		DAVID	
DATE IN	DATE OUT	TIME IN	TIME OUT	VEHICLE	ROLL OFF
08/23/23	08/23/23	10:05	10:05	BPT86-3	23-0134
REFERENCE			ORIGIN		
23-0134			VIN: YTC4660-MN-1		

SCALE 1 GROSS WT 71400 LB Inbound Ticket  
STORED TARE WT 34800 LB  
NET WEIGHT 36600 LB

QTY.	UNIT	DESCRIPTION	RATE	EXTENSION	FEE	TOTAL
18.30	TON	SOIL TON				

This facility will only accept non-hazardous industrial  
recyclables or construction, and demolition waste.  
We will not accept any loads containing any  
non-approved wastes or hazardous waste.651-438-1500  
Generator: ST PAUL PORT AUTHORITY-HEIGHTS  
Address: 2200 Larpenteur Ave E  
City/State St Paul, MN 55109  
Manifest: 1953546  
SKB-WCI4410

SIGNATURE \_\_\_\_\_

NET AMOUNT
TENDERED
CHANGE
CHECK NO.

Industrial-Rosemont  
13425 Courthouse Blvd.  
Rosemount, MN 55068

197 CARL BOLANDER & SONS CO.  
251 STARKEY STREET  
ST. PAUL MN 55107

SITE	TICKET	GRID		WEIGHMASTER	
002	00837283	11		DAVID	
DATE IN	DATE OUT	TIME IN	TIME OUT	VEHICLE	ROLL OFF
08/23/23	08/23/23	10:05	10:05	BPT86-3	23-0134
REFERENCE			ORIGIN		
23-0134			VIN: YTC4660-MN-1		

SCALE 1 GROSS WT 71400 LB Inbound Ticket  
STORED TARE WT 34800 LB  
NET WEIGHT 36600 LB

QTY.	UNIT	DESCRIPTION	RATE	EXTENSION	FEE	TOTAL
18.30	TON	SOIL TON				

This facility will only accept non-hazardous industrial  
recyclables or construction, and demolition waste.  
We will not accept any loads containing any  
non-approved wastes or hazardous waste.651-438-1500  
Generator: ST PAUL PORT AUTHORITY-HEIGHTS  
Address: 2200 Larpenteur Ave E  
City/State St Paul, MN 55109  
Manifest: 1953546  
SKB-WCI4410

SIGNATURE \_\_\_\_\_

NET AMOUNT
TENDERED
CHANGE
CHECK NO.



# SKB Rosemount Industrial Waste Facility

1953556

Shipping Manifest		1. Generator's US EPA ID No. (if any)		2. Page 1 of page(s)	
3. Generator's Name and Facility Address St. Paul Port Authority 2200 Larpenteur Ave E, St. Paul, MN 55109		Mailing Address St. Paul Port Authority The Heights - Former Hillcrest 400 Wabasha St. N, Ste. #240, St. Paul, MN 55102 Fax (651) 223-5198			
4. Generator's Phone (651) 204-6241		5. Transporter 1 Company Name <b>B81 LLC</b> Phone: <b>952-994-0779</b>			
6. Transporter 2 Company Name		Phone:			
7. Designated Facility Name and Site Address SKB Rosemount Industrial Waste Facility 13425 Courthouse Blvd. Rosemount, MN 55068 651-438-1500					
8. U.S. DOT Description (Including Proper Shipping Name)		9. Containers No. Type		10. Total Quantity	11. Unit Wt/Vol
a. Non-Hazardous Industrial Waste (Mercury Contaminated Soil <10mg/kg) Job #23-6600 Jesse Wilcox					
b.					
c.					
d.					
13. Additional Descriptions for Materials Listed Above (Indicate waste stream Approval # below) a. MI 23-0134 Mercury Contaminated Soil <10mg/kg b. MI c. MI d. MI		14. Special Handling Procedures for Wastes Listed Above			
15. Special Handling Instructions and Additional Information Emergency Contact:		SKB Use Only Load # Scale Wt. Tons/Yds.			
16. GENERATOR'S CERTIFICATION: I hereby declare that the contents of this consignment are fully and accurately described above by proper shipping name and are classified, packed, marked, and labeled, and are in all respects in proper condition for transport by highway according to applicable international and national government regulations.					
Printed/Typed Name Agent for St. Paul Port Authority		Signature <i>Emily</i>		Month Day Year 08 14 23	
17. Transporter 1 Acknowledged of Receipt of Materials Printed/Typed Name <b>BOEVI LAWSON-#411111</b>		Signature <i>[Signature]</i>		Month Day Year 08 23 23	
18. Transporter 2 Acknowledgement of Receipt of Materials Printed/Typed Name		Signature		Month Day Year	
19. Discrepancy Indication Space					
20. Facility Owner or Operator: Certification of receipt of non-hazardous materials covered by this Manifest except as noted in Item 19. Printed/Typed Name <i>[Signature]</i>					

White - Return to Generator

Canary - Facility Copy

Pink - Transporter

Goldenrod - Generator Copy

Industrial-Rosemont  
13425 Courthouse Blvd.  
Rosemount, MN 55068



197 CARL BOLANDER & SONS CO.  
251 STARKEY STREET  
ST. PAUL MN 55107

SITE	TICKET	GRID		WEIGHMASTER	
002	00837284	11		Lisa Dean	
DATE IN	DATE OUT	TIME IN	TIME OUT	VEHICLE	ROLL OFF
08/23/23	08/23/23	10:06	10:06	B&L28-2004	23-0134
REFERENCE			ORIGIN		
23-0134			VIN: YTD9166_MN_4AXLES		

SCALE 4 GROSS WT 75820 LB Inbound Ticket  
STORED TARE WT 33080 LB  
NET WEIGHT 42740 LB

QTY.	UNIT	DESCRIPTION	RATE	EXTENSION	FEE	TOTAL
21.37	TON	SOIL TON				

This facility will only accept non-hazardous industrial  
recyclables or construction, and demolition waste.  
We will not accept any loads containing any  
non-approved wastes or hazardous waste.651-438-1500  
Generator: ST PAUL PORT AUTHORITY-HEIGHTS  
Address: 2200 Larpenteur Ave E  
City/State: St Paul, MN 55109  
Manifest: 1953556

SIGNATURE \_\_\_\_\_

NET AMOUNT
TENDERED
CHANGE
CHECK NO.

Industrial-Rosemont  
13425 Courthouse Blvd.  
Rosemount, MN 55068

197 CARL BOLANDER & SONS CO.  
251 STARKEY STREET  
ST. PAUL MN 55107

SITE	TICKET	GRID		WEIGHMASTER	
002	00837284	11		Lisa Dean	
DATE IN	DATE OUT	TIME IN	TIME OUT	VEHICLE	ROLL OFF
08/23/23	08/23/23	10:06	10:06	B&L28-2004	23-0134
REFERENCE			ORIGIN		
23-0134			VIN: YTD9166_MN_4AXLES		

SCALE 4 GROSS WT 75820 LB Inbound Ticket  
STORED TARE WT 33080 LB  
NET WEIGHT 42740 LB

QTY.	UNIT	DESCRIPTION	RATE	EXTENSION	FEE	TOTAL
21.37	TON	SOIL TON				

This facility will only accept non-hazardous industrial  
recyclables or construction, and demolition waste.  
We will not accept any loads containing any  
non-approved wastes or hazardous waste.651-438-1500  
Generator: ST PAUL PORT AUTHORITY-HEIGHTS  
Address: 2200 Larpenteur Ave E  
City/State: St Paul, MN 55109  
Manifest: 1953556

SIGNATURE \_\_\_\_\_

NET AMOUNT
TENDERED
CHANGE
CHECK NO.



# SKB Rosemount Industrial Waste Facility

1953548

Shipping Manifest		1. Generator's US EPA ID No. (if any)		2. Page 1 of page(s)	
3. Generator's Name and Facility Address St. Paul Port Authority 2200 Larpenteur Ave E, St. Paul, MN 55109		Mailing Address St. Paul Port Authority The Heights - Former Hillcrest 400 Wabasha St. N, Ste. #240, St. Paul, MN 55102 Fax (651) 223-5198			
4. Generator's Phone (651) 204-6241		Phone:			
5. Transporter 1 Company Name <i>ETI 38 trailer 18-12</i>		Phone:			
6. Transporter 2 Company Name		Phone:			
7. Designated Facility Name and Site Address SKB Rosemount Industrial Waste Facility 13425 Courthouse Blvd. Rosemount, MN 55068		651-438-1500			
8. U.S. DOT Description (including Proper Shipping Name)		9. Containers		10. Total Quantity	11. Unit Wt/Vol
		No.	Type		
a. Non-Hazardous Industrial Waste (Mercury Contaminated Soil <10mg/kg) Job #23-6600 Jesse Wilcox					
b.					
c.					
d.					
13. Additional Descriptions for Materials Listed Above (indicate waste stream Approval # below)		14. Special Handling Procedures for Wastes Listed Above			
a. MI 23-0134 Mercury Contaminated Soil <10mg/kg					
b. MI					
c. MI					
d. MI					
15. Special Handling Instructions and Additional Information Emergency Contact:		SKB Use Only Load # Scale Wt. Tons/Yds.			
16. GENERATOR'S CERTIFICATION: I hereby declare that the contents of this consignment are fully and accurately described above by proper shipping name and are classified, packed, marked, and labeled, and are in all respects in proper condition for transport by highway according to applicable international and national government regulations.					
Printed/Typed Name Agent for St. Paul Port Authority		Signature <i>[Signature]</i>		Month Day Year 08   14   23	
17. Transporter 1 Acknowledged of Receipt of Materials		Signature <i>[Signature]</i>		Month Day Year 08   23   23	
18. Transporter 2 Acknowledgement of Receipt of Materials		Signature		Month Day Year	
Printed/Typed Name		Signature		Month Day Year	
19. Discrepancy Indication Space					
20. Facility Owner or Operator Certification of receipt of non-hazardous materials covered by this Manifest except as noted in Item 19.					
Printed/Typed Name <i>Dave</i>		Signature <i>Dave</i>		Month Day Year 08   23   23	

White - Return to Generator

Canary - Facility Copy

Pink - Transporter

Goldenrod - Generator Copy

Industrial-Rosemont  
13425 Courthouse Blvd.  
Rosemount, MN 55068

197 CARL BOLANDER & SONS CO.  
251 STARKEY STREET  
ST. PAUL MN 55107



SITE	TICKET	GRID		WEIGHMASTER	
002	00837286	11		DAVID	
DATE IN	DATE OUT	TIME IN	TIME OUT	VEHICLE	ROLL OFF
08/23/23	08/23/23	10:07	10:07	ETS38-1812	23-0134
REFERENCE			ORIGIN		
23-0134			VIN: YCB2643_MN_4AXLES		

SCALE 1 GROSS WT 66340 LB Inbound Ticket  
STORED TARE WT 31860 LB  
NET WEIGHT 34480 LB

QTY.	UNIT	DESCRIPTION	RATE	EXTENSION	FEE	TOTAL
17.24	TON	SOIL TON				

This facility will only accept non-hazardous industrial  
recyclables or construction, and demolition waste.  
We will not accept any loads containing any  
non-approved wastes or hazardous waste.651-438-1500  
Generator: ST PAUL PORT AUTHORITY-HEIGHTS  
Address: 2200 Larpenteur Ave E  
City/State St Paul, MN 55109  
Manifest: 1953548

SKB-WCI4410

SIGNATURE \_\_\_\_\_

NET AMOUNT
TENDERED
CHANGE
CHECK NO.

Industrial-Rosemont  
13425 Courthouse Blvd.  
Rosemount, MN 55068

197 CARL BOLANDER & SONS CO.  
251 STARKEY STREET  
ST. PAUL MN 55107

SITE	TICKET	GRID		WEIGHMASTER	
002	00837286	11		DAVID	
DATE IN	DATE OUT	TIME IN	TIME OUT	VEHICLE	ROLL OFF
08/23/23	08/23/23	10:07	10:07	ETS38-1812	23-0134
REFERENCE			ORIGIN		
23-0134			VIN: YCB2643_MN_4AXLES		

SCALE 1 GROSS WT 66340 LB Inbound Ticket  
STORED TARE WT 31860 LB  
NET WEIGHT 34480 LB

QTY.	UNIT	DESCRIPTION	RATE	EXTENSION	FEE	TOTAL
17.24	TON	SOIL TON				

This facility will only accept non-hazardous industrial  
recyclables or construction, and demolition waste.  
We will not accept any loads containing any  
non-approved wastes or hazardous waste.651-438-1500  
Generator: ST PAUL PORT AUTHORITY-HEIGHTS  
Address: 2200 Larpenteur Ave E  
City/State St Paul, MN 55109  
Manifest: 1953548

SKB-WCI4410

SIGNATURE \_\_\_\_\_

NET AMOUNT
TENDERED
CHANGE
CHECK NO.



# SKB Rosemount Industrial Waste Facility

1953554

Shipping Manifest		1. Generator's US EPA ID No. (if any)		2. Page 1 of page(s)	
3. Generator's Name and Facility Address St. Paul Port Authority 2200 Larpenteur Ave E, St. Paul, MN 55109		Mailing Address St. Paul Port Authority The Heights - Former Hillcrest 400 Wabasha St. N, Ste. #240, St. Paul, MN 55102 Fax (651) 223-5198			
4. Generator's Phone (651) 204-6241		5. Transporter 1 Company Name Phone:			
6. Transporter 2 Company Name Phone:		7. Designated Facility Name and Site Address SKB Rosemount Industrial Waste Facility 13425 Courthouse Blvd. Rosemount, MN 55068 651-438-1500			
8. U.S. DOT Description (including Proper Shipping Name)		9. Containers No. Type		10. Total Quantity	
a. Non-Hazardous Industrial Waste (Mercury Contaminated Soil <10mg/kg) Job #23-6600 Jesse Wilcox					
b.					
c.					
d.					
13. Additional Descriptions for Materials Listed Above (Indicate waste stream Approval # below) a. MI 23-0134 Mercury Contaminated Soil <10mg/kg b. MI c. MI d. MI		14. Special Handling Procedures for Wastes Listed Above			
15. Special Handling Instructions and Additional Information Emergency Contact:		SKB Use Only Load # Scale Wt. Tons/Yds.			
16. GENERATOR'S CERTIFICATION: I hereby declare that the contents of this consignment are fully and accurately described above by proper shipping name and are classified, packed, marked, and labeled, and are in all respects in proper condition for transport by highway according to applicable international and national government regulations.					
Printed/Typed Name Agent for St. Paul Port Authority		Signature Emily 27		Month Day Year 08 11 4 23	
17. Transporter 1 Acknowledged of Receipt of Materials Printed/Typed Name Carlos A. Medina		Signature Carlos A. Medina		Month Day Year 08 23 23	
18. Transporter 2 Acknowledgement of Receipt of Materials Printed/Typed Name		Signature		Month Day Year	
19. Discrepancy Indication Space					
20. Facility Owner or Operator: Certification of receipt of non-hazardous materials covered by this Manifest except as noted in Item 19.					
Printed/Typed Name Jim		Signature Jim		Month Day Year 8 23 23	

White - Return to Generator

Canary - Facility Copy

Pink - Transporter

Goldenrod - Generator Copy

Industrial-Rosemont  
13425 Courthouse Blvd.  
Rosemount, MN 55068



197 CARL BOLANDER & SONS CO.  
251 STARKEY STREET  
ST. PAUL MN 55107

SITE		TICKET		GRID		WEIGHMASTER	
002		00837289		11		SUE M	
DATE IN	DATE OUT	TIME IN	TIME OUT	VEHICLE		ROLL OFF	
08/23/23	08/23/23	10:08	10:08	HTL01-966		23-0134	
REFERENCE				ORIGIN			
23-0134				VIN: YTE6958_MN_6AXLES			

SCALE 3 GROSS WT 78800 LB  
STORED TARE WT 34120 LB  
NET WEIGHT 44680 LB  
Inbound Ticket

QTY.	UNIT	DESCRIPTION	RATE	EXTENSION	FEE	TOTAL
22.34	TON	SOIL TON				

This facility will only accept non-hazardous industrial  
recyclables or construction, and demolition waste.

We will not accept any loads containing any  
non-approved wastes or hazardous waste.651-438-1500

Generator: ST PAUL PORT AUTHORITY-HEIGHTS

Address: 2200 Larpenteur Ave E

City/State St Paul, MN 55109

Manifest: 1953554

SIGNATURE \_\_\_\_\_

NET AMOUNT

TENDERED

CHANGE

CHECK NO.

Industrial-Rosemont  
13425 Courthouse Blvd.  
Rosemount, MN 55068

197 CARL BOLANDER & SONS CO.  
251 STARKEY STREET  
ST. PAUL MN 55107

SITE		TICKET		GRID		WEIGHMASTER	
002		00837289		11		SUE M	
DATE IN		DATE OUT		TIME IN	TIME OUT	VEHICLE	ROLL OFF
08/23/23		08/23/23		10:08	10:08	HTL01-966	23-0134
REFERENCE				ORIGIN			
23-0134				VIN: YTE6958_MN_6AXLES			

SCALE 3 GROSS WT 78800 LB  
STORED TARE WT 34120 LB  
NET WEIGHT 44680 LB  
Inbound Ticket

QTY.	UNIT	DESCRIPTION	RATE	EXTENSION	FEE	TOTAL
22.34	TON	SOIL TON				

This facility will only accept non-hazardous industrial  
recyclables or construction, and demolition waste.

We will not accept any loads containing any  
non-approved wastes or hazardous waste.651-438-1500

Generator: ST PAUL PORT AUTHORITY-HEIGHTS

Address: 2200 Larpenteur Ave E

City/State St Paul, MN 55109

Manifest: 1953554

SKB-WC14410

SIGNATURE \_\_\_\_\_

NET AMOUNT

TENDERED

CHANGE

CHECK NO.





# SKB Rosemount Industrial Waste Facility

1953555

Shipping Manifest		1. Generator's US EPA ID No. (if any)		2. Page 1 of page(s)	
3. Generator's Name and Facility Address St. Paul Port Authority 2200 Larpentour Ave E, St. Paul, MN 55109		Mailing Address St. Paul Port Authority The Heights - Former Hillcrest 400 Wabasha St. N, Ste. #240, St. Paul, MN 55102 Fax (651) 223-5198			
4. Generator's Phone (651) 204-6241					
5. Transporter 1 Company Name		Phone:			
6. Transporter 2 Company Name		Phone:			
7. Designated Facility Name and Site Address		SKB Rosemount Industrial Waste Facility 13425 Courthouse Blvd. Rosemount, MN 55068 651-438-1500			
8. U.S. DOT Description (including Proper Shipping Name)		9. Containers No. Type		10. Total Quantity	11. Unit Wt/Vol
a. Non-Hazardous Industrial Waste (Mercury Contaminated Soil <10mg/kg) Job #23-6600 Jesse Wilcox					
b.					
c.					
d.					
13. Additional Descriptions for Materials Listed Above (indicate waste stream Approval # below) a. MI 23-0134 Mercury Contaminated Soil <10mg/kg b. MI c. MI d. MI		14. Special Handling Procedures for Wastes Listed Above			
15. Special Handling Instructions and Additional Information Emergency Contact:		SKB Use Only Load # Scale Wt. Tons/Yds.			
16. GENERATOR'S CERTIFICATION: I hereby declare that the contents of this consignment are fully and accurately described above by proper shipping name and are classified, packed, marked, and labeled, and are in all respects in proper condition for transport by highway according to applicable international and national government regulations.					
Printed/Typed Name Agent for St. Paul Port Authority		Signature <i>Emily Z...</i>		Month Day Year 10/8/14/23	
17. Transporter 1 Acknowledged of Receipt of Materials		Printed/Typed Name <i>Jesse Wilcox</i>		Signature <i>[Signature]</i>	
18. Transporter 2 Acknowledgement of Receipt of Materials		Printed/Typed Name		Signature	
19. Discrepancy Indication Space					
20. Facility Owner or Operator: Certification of receipt of non-hazardous materials covered by this Manifest except as noted in Item 19.					
Printed/Typed Name <i>[Signature]</i>		Signature <i>[Signature]</i>		Month Day Year 8/23/23	

White - Return to Generator

Canary - Facility Copy

Pink - Transporter

Goldenrod - Generator Copy

Industrial-Rosemont  
13425 Courthouse Blvd.  
Rosemount, MN 55068



197 CARL BOLANDER & SONS CO.  
251 STARKEY STREET  
ST. PAUL MN 55107

SITE		TICKET		GRID		WEIGHMASTER	
002		00837291		11		SUE M	
DATE IN	DATE OUT	TIME IN	TIME OUT	VEHICLE	ROLL OFF		
08/23/23	08/23/23	10:10	10:10	JMS004-962	23-0134		
REFERENCE				ORIGIN			
23-0134				VIN: YTD1138_MN_6AXLES			

SCALE 3 GROSS WT 79540 LB Inbound Ticket  
STORED TARE WT 34660 LB  
NET WEIGHT 44880 LB

QTY.	UNIT	DESCRIPTION	RATE	EXTENSION	FEE	TOTAL
22.44	TON	SOIL TON				

This facility will only accept non-hazardous industrial  
recyclables or construction, and demolition waste.  
We will not accept any loads containing any  
non-approved wastes or hazardous waste.651-438-1500  
Generator: ST PAUL PORT AUTHORITY-HEIGHTS  
Address: 2200 Larpenteur Ave E  
City/State St Paul, MN 55109  
Manifest: 1953555

SIGNATURE \_\_\_\_\_

NET AMOUNT
TENDERED
CHANGE
CHECK NO.

Industrial-Rosemont  
13425 Courthouse Blvd.  
Rosemount, MN 55068

197 CARL BOLANDER & SONS CO.  
251 STARKEY STREET  
ST. PAUL MN 55107

SITE		TICKET		GRID		WEIGHMASTER	
002		00837291		11		SUE M	
DATE IN	DATE OUT	TIME IN	TIME OUT	VEHICLE	ROLL OFF		
08/23/23	08/23/23	10:10	10:10	JMS004-962	23-0134		
REFERENCE				ORIGIN			
23-0134				VIN: YTD1138_MN_6AXLES			

SCALE 3 GROSS WT 79540 LB Inbound Ticket  
STORED TARE WT 34660 LB  
NET WEIGHT 44880 LB

QTY.	UNIT	DESCRIPTION	RATE	EXTENSION	FEE	TOTAL
22.44	TON	SOIL TON				

This facility will only accept non-hazardous industrial  
recyclables or construction, and demolition waste.  
We will not accept any loads containing any  
non-approved wastes or hazardous waste.651-438-1500  
Generator: ST PAUL PORT AUTHORITY-HEIGHTS  
Address: 2200 Larpenteur Ave E  
City/State St Paul, MN 55109  
Manifest: 1953555

SIGNATURE \_\_\_\_\_

NET AMOUNT
TENDERED
CHANGE
CHECK NO.



# SKB Rosemount Industrial Waste Facility

1953550

Shipping Manifest		1. Generator's US EPA ID No. (if any)		2. Page 1 of page(s)	
3. Generator's Name and Facility Address St. Paul Port Authority 2200 Larpentour Ave E, St. Paul, MN 55109		Mailing Address St. Paul Port Authority The Heights - Former Hillcrest 400 Wabasha St. N, Ste. #240, St. Paul, MN 55102 Fax (651) 223-5198			
4. Generator's Phone (651) 204-6241		Phone: 612-432-7622			
5. Transporter 1 Company Name ETI		Phone:			
6. Transporter 2 Company Name		Phone:			
7. Designated Facility Name and Site Address SKB Rosemount Industrial Waste Facility 13425 Courthouse Blvd. Rosemount, MN 55068		651-438-1500			
8. U.S. DOT Description (Including Proper Shipping Name)		9. Containers No. Type		10. Total Quantity	11. Unit Wt/Vol
a. Non-Hazardous Industrial Waste (Mercury Contaminated Soil <10mg/kg) Job #23-6600 Jesse Wilcox					
b.					
c.					
d.					
13. Additional Descriptions for Materials Listed Above (indicate waste stream Approval # below) a. MI 23-0134 Mercury Contaminated Soil <10mg/kg b. MI c. MI d. MI		14. Special Handling Procedures for Wastes Listed Above			
15. Special Handling Instructions and Additional Information Emergency Contact:		SKB Use Only Load # Scale Wt. Tons/Yds.			
16. GENERATOR'S CERTIFICATION: I hereby declare that the contents of this consignment are fully and accurately described above by proper shipping name and are classified, packed, marked, and labeled, and are in all respects in proper condition for transport by highway according to applicable international and national government regulations.					
Printed/Typed Name Agent for St. Paul Port Authority		Signature Emily [Signature]		Month 08	Day 14
17. Transporter 1 Acknowledged of Receipt of Materials		Signature Mike Grandell		Year 2013	
Printed/Typed Name		Signature		Month 08	Day 23
18. Transported 2 Acknowledgement of Receipt of Materials		Signature		Year 2013	
Printed/Typed Name		Signature		Month 08	Day 23
19. Discrepancy Indication Space					
20. Facility Owner or Operator: Certification of receipt of non-hazardous materials covered by this Manifest except as noted in Item 19.					
Printed/Typed Name B.H.		Signature [Signature]		Month 08	Day 23
Year 2013					

White - Return to Generator  
Pink - Transporter  
Canary - Facility Copy  
Goldenrod - Generator Copy

Industrial-Rosemont  
13425 Courthouse Blvd.  
Rosemont, MN 55068



197 CARL BOLANDER & SONS CO.  
251 STARKEY STREET  
ST. PAUL MN 55107

SITE	TICKET	GRID		WEIGHMASTER	
002	00837292	11		BROOKE H	
DATE IN	DATE OUT	TIME IN	TIME OUT	VEHICLE	ROLL OFF
08/23/23	08/23/23	10:11	10:11	ETI23-616	23-0134
REFERENCE			ORIGIN		
23-0134			VIN: PZA0264_MN_6AXLES		

SCALE 2 GROSS WT 77980 LB Inbound Ticket  
STORED TARE WT 35260 LB  
NET WEIGHT 42720 LB

QTY.	UNIT	DESCRIPTION	RATE	EXTENSION	FEE	TOTAL
21.36	TON	SOIL TON				

This facility will only accept non-hazardous industrial  
recyclables or construction, and demolition waste.  
We will not accept any loads containing any  
non-approved wastes or hazardous waste.651-438-1500  
Generator: ST PAUL PORT AUTHORITY-HEIGHTS  
Address: 2200 Larpenteur Ave E  
City/State St Paul, MN 55109  
Manifest: 1953550

SIGNATURE \_\_\_\_\_

NET AMOUNT
TENDERED
CHANGE
CHECK NO.

Industrial-Rosemont  
13425 Courthouse Blvd.  
Rosemont, MN 55068

197 CARL BOLANDER & SONS CO.  
251 STARKEY STREET  
ST. PAUL MN 55107

SITE	TICKET	GRID		WEIGHMASTER	
002	00837292	11		BROOKE H	
DATE IN	DATE OUT	TIME IN	TIME OUT	VEHICLE	ROLL OFF
08/23/23	08/23/23	10:11	10:11	ETI23-616	23-0134
REFERENCE			ORIGIN		
23-0134			VIN: PZA0264_MN_6AXLES		

SCALE 2 GROSS WT 77980 LB Inbound Ticket  
STORED TARE WT 35260 LB  
NET WEIGHT 42720 LB

QTY.	UNIT	DESCRIPTION	RATE	EXTENSION	FEE	TOTAL
21.36	TON	SOIL TON				

This facility will only accept non-hazardous industrial  
recyclables or construction, and demolition waste.  
We will not accept any loads containing any  
non-approved wastes or hazardous waste.651-438-1500  
Generator: ST PAUL PORT AUTHORITY-HEIGHTS  
Address: 2200 Larpenteur Ave E  
City/State St Paul, MN 55109  
Manifest: 1953550

SIGNATURE \_\_\_\_\_

NET AMOUNT
TENDERED
CHANGE
CHECK NO.



# SKB Rosemount Industrial Waste Facility

1953551

Shipping Manifest		1. Generator's US EPA ID No. (if any)		2. Page 1 of page(s)	
3. Generator's Name and Facility Address St. Paul Port Authority 2200 Larpenteur Ave E, St. Paul, MN 55109		Mailing Address St. Paul Port Authority The Heights - Former Hillcrest 400 Wabasha St. N, Ste. #240, St. Paul, MN 55102 Fax (651) 223-5198			
4. Generator's Phone (651) 204-6241					
5. Transporter 1 Company Name <b>IOA Trucking</b>		Phone: <b>612-990-1503</b>			
6. Transporter 2 Company Name		Phone:			
7. Designated Facility Name and Site Address SKB Rosemount Industrial Waste Facility 13425 Courthouse Blvd. Rosemount, MN 55068		651-438-1500			
8. U.S. DOT Description (Including Proper Shipping Name)		9. Containers		10. Total Quantity	11. Unit Wt/Vol
		No.	Type		
a. Non-Hazardous Industrial Waste (Mercury Contaminated Soil <10mg/kg) Job #23-6600 Jesse Wilcox					
b.					
c.					
d.					
13. Additional Descriptions for Materials Listed Above (Indicate waste stream Approval # below) a. MI 23-0134 Mercury Contaminated Soil <10mg/kg b. MI c. MI d. MI		14. Special Handling Procedures for Wastes Listed Above			
15. Special Handling Instructions and Additional Information Emergency Contact:		SKB Use Only Load # _____ Scale Wt. _____ Tons/Yds. _____			
16. GENERATOR'S CERTIFICATION: I hereby declare that the contents of this consignment are fully and accurately described above by proper shipping name and are classified, packed, marked, and labeled, and are in all respects in proper condition for transport by highway according to applicable international and national government regulations.					
Printed/Typed Name Agent for St. Paul Port Authority		Signature <i>Emily 2-7</i>		Month 08	Day 14
17. Transporter 1 Acknowledged of Receipt of Materials		Signature <i>Isaac A</i>		Month 08	Day 23
Printed/Typed Name <i>Isaac A</i>		Signature <i>[Signature]</i>		Month 08	Day 23
18. Transporter 2 Acknowledgement of Receipt of Materials		Signature		Month	Day
Printed/Typed Name		Signature		Month	Day
19. Discrepancy Indication Space					
20. Facility Owner or Operator. Certification of receipt of non-hazardous materials covered by this Manifest except as noted in Item 19.					
Printed/Typed Name <i>Dave</i>		Signature <i>Dave</i>		Month 08	Day 23

White - Return to Generator

Canary - Facility Copy

Pink - Transporter

Goldenrod - Generator Copy

Industrial-Rosemont  
13425 Courthouse Blvd.  
Rosemount, MN 55068



197 CARL BOLANDER & SONS CO.  
251 STARKEY STREET  
ST. PAUL MN 55107

SITE	TICKET	GRID		WEIGHMASTER	
002	00837293	11		DAVID	
DATE IN	DATE OUT	TIME IN	TIME OUT	VEHICLE	ROLL OFF
08/23/23	08/23/23	10:12	10:12	IOA1-1404	23-0134
REFERENCE			ORIGIN		
23-0134			VIN: YTD7202_MN_5AXLES		

SCALE 1 GROSS WT 81440 LB Inbound Ticket  
STORED TARE WT 33000 LB  
NET WEIGHT 48440 LB

QTY.	UNIT	DESCRIPTION	RATE	EXTENSION	FEE	TOTAL
24.22	TON	SOIL TON				

This facility will only accept non-hazardous industrial  
recyclables or construction, and demolition waste.  
We will not accept any loads containing any  
non-approved wastes or hazardous waste.651-438-1500  
Generator: ST PAUL PORT AUTHORITY-HEIGHTS  
Address: 2200 Larpenteur Ave E  
City/State St Paul, MN 55109  
Manifest: 1953551

SKB-WCI4410

SIGNATURE \_\_\_\_\_

NET AMOUNT
TENDERED
CHANGE
CHECK NO.

Industrial-Rosemont  
13425 Courthouse Blvd.  
Rosemount, MN 55068

197 CARL BOLANDER & SONS CO.  
251 STARKEY STREET  
ST. PAUL MN 55107

SITE	TICKET	GRID		WEIGHMASTER	
002	00837293	11		DAVID	
DATE IN	DATE OUT	TIME IN	TIME OUT	VEHICLE	ROLL OFF
08/23/23	08/23/23	10:12	10:12	IOA1-1404	23-0134
REFERENCE			ORIGIN		
23-0134			VIN: YTD7202_MN_5AXLES		

SCALE 1 GROSS WT 81440 LB Inbound Ticket  
STORED TARE WT 33000 LB  
NET WEIGHT 48440 LB

QTY.	UNIT	DESCRIPTION	RATE	EXTENSION	FEE	TOTAL
24.22	TON	SOIL TON				

This facility will only accept non-hazardous industrial  
recyclables or construction, and demolition waste.  
We will not accept any loads containing any  
non-approved wastes or hazardous waste.651-438-1500  
Generator: ST PAUL PORT AUTHORITY-HEIGHTS  
Address: 2200 Larpenteur Ave E  
City/State St Paul, MN 55109  
Manifest: 1953551

SKB-WCI4410

SIGNATURE \_\_\_\_\_

NET AMOUNT
TENDERED
CHANGE
CHECK NO.



# SKB Rosemount Industrial Waste Facility

1953557

Shipping Manifest		1. Generator's US EPA ID No. (if any)		2. Page 1 of page(s)	
3. Generator's Name and Facility Address St. Paul Port Authority 2200 Larpenteur Ave E, St. Paul, MN 55109		Mailing Address St. Paul Port Authority The Heights - Former Hillcrest 400 Wabasha St. N, Ste. #240, St. Paul, MN 55102 Fax (651) 223-5198			
4. Generator's Phone (651) 204-6241					
5. Transporter 1 Company Name <i>Seven Lion Trucking</i>		Phone:			
6. Transporter 2 Company Name		Phone:			
7. Designated Facility Name and Site Address SKB Rosemount Industrial Waste Facility 13425 Courthouse Blvd. Rosemount, MN 55068		651-438-1500			
8. U.S. DOT Description (including Proper Shipping Name)		9. Containers		10. Total Quantity	11. Unit Wt/Vol
		No.	Type		
a. Non-Hazardous Industrial Waste (Mercury Contaminated Soil <10mg/kg) Job #23-6600 Jesse Wilcox					
b.					
c.					
d.					
13. Additional Descriptions for Materials Listed Above (indicate waste stream Approval # below) a. MI 23-0134 Mercury Contaminated Soil <10mg/kg b. MI c. MI d. MI		14. Special Handling Procedures for Wastes Listed Above			
15. Special Handling Instructions and Additional Information Emergency Contact:		SKB Use Only Load # Scale Wt. Tons/Yds.			
16. GENERATOR'S CERTIFICATION: I hereby declare that the contents of this consignment are fully and accurately described above by proper shipping name and are classified, packed, marked, and labeled, and are in all respects in proper condition for transport by highway according to applicable international and national government regulations.					
Printed/Typed Name Agent for St. Paul Port Authority		Signature <i>Emily Zing</i>		Month 10	Day 14
17. Transporter 1 Acknowledged of Receipt of Materials		Signature <i>Hesham Selassie</i>		Year 2013	
Printed/Typed Name <i>Hesham Selassie</i>		Signature <i>Hesham Selassie</i>		Month 10	Day 22
18. Transporter 2 Acknowledgement of Receipt of Materials		Signature		Year 2013	
Printed/Typed Name		Signature		Month	Day
19. Discrepancy Indication Space					
20. Facility Owner or Operator: Certification of receipt of non-hazardous materials covered by this Manifest except as noted in Item 19.					
Printed/Typed Name <i>SM</i>		Signature <i>SM</i>		Month 8	Day 23
				Year 2013	

White - Return to Generator

Canary - Facility Copy

Pink - Transporter

Goldenrod - Generator Copy

Industrial-Rosemont  
13425 Courthouse Blvd.  
Rosemount, MN 55068



197 CARL BOLANDER & SONS CO.  
251 STARKEY STREET  
ST. PAUL MN 55107

SITE	TICKET	GRID		WEIGHMASTER	
002	00837298	11		SUE M	
DATE IN	DATE OUT	TIME IN	TIME OUT	VEHICLE	ROLL OFF
08/23/23	08/23/23	10:14	10:14	SLT01-218	23-0134
REFERENCE			ORIGIN		
23-0134			VIN: YTE3514_MN_5AXLES		

SCALE 3 GROSS WT 73900 LB Inbound Ticket  
STORED TARE WT 34920 LB  
NET WEIGHT 38980 LB

QTY.	UNIT	DESCRIPTION	RATE	EXTENSION	FEE	TOTAL
19.49	TON	SOIL TON				

This facility will only accept non-hazardous industrial  
recyclables or construction, and demolition waste.  
We will not accept any loads containing any  
non-approved wastes or hazardous waste.651-438-1500  
Generator: ST PAUL PORT AUTHORITY-HEIGHTS  
Address: 2200 Larpenteur Ave E  
City/State St Paul, MN 55109  
Manifest: 1953557  
SKB-WCI 4410

SIGNATURE \_\_\_\_\_

NET AMOUNT
TENDERED
CHANGE
CHECK NO.

Industrial-Rosemont  
13425 Courthouse Blvd.  
Rosemount, MN 55068

197 CARL BOLANDER & SONS CO.  
251 STARKEY STREET  
ST. PAUL MN 55107

SITE	TICKET	GRID		WEIGHMASTER	
002	00837298	11		SUE M	
DATE IN	DATE OUT	TIME IN	TIME OUT	VEHICLE	ROLL OFF
08/23/23	08/23/23	10:14	10:14	SLT01-218	23-0134
REFERENCE			ORIGIN		
23-0134			VIN: YTE3514_MN_5AXLES		

SCALE 3 GROSS WT 73900 LB Inbound Ticket  
STORED TARE WT 34920 LB  
NET WEIGHT 38980 LB

QTY.	UNIT	DESCRIPTION	RATE	EXTENSION	FEE	TOTAL
19.49	TON	SOIL TON				

This facility will only accept non-hazardous industrial  
recyclables or construction, and demolition waste.  
We will not accept any loads containing any  
non-approved wastes or hazardous waste.651-438-1500  
Generator: ST PAUL PORT AUTHORITY-HEIGHTS  
Address: 2200 Larpenteur Ave E  
City/State St Paul, MN 55109  
Manifest: 1953557  
SKB-WCI 4410

SIGNATURE \_\_\_\_\_

NET AMOUNT
TENDERED
CHANGE
CHECK NO.





# SKB Rosemount Industrial Waste Facility

1953552

Shipping Manifest		1. Generator's US EPA ID No. (if any)		2. Page 1 of page(s)	
3. Generator's Name and Facility Address St. Paul Port Authority 2200 Larpenteur Ave E, St. Paul, MN 55109		Mailing Address St. Paul Port Authority The Heights - Former Hillcrest 400 Wabasha St. N, Ste. #240, St. Paul, MN 55102 Fax (651) 223-5198			
4. Generator's Phone (651) 204-6241					
5. Transporter 1 Company Name <i>Wachne</i>		Phone:			
6. Transporter 2 Company Name		Phone:			
7. Designated Facility Name and Site Address SKB Rosemount Industrial Waste Facility 13425 Courthouse Blvd. Rosemount, MN 55068 651-438-1500					
8. U.S. DOT Description (including Proper Shipping Name)		9. Containers No. Type		10. Total Quantity	11. Unit Wt/Vol
a. Non-Hazardous Industrial Waste (Mercury Contaminated Soil <10mg/kg) Job #23-6600 Jesse Wilcox					
b.					
c.					
d.					
13. Additional Descriptions for Materials Listed Above (Indicate waste stream Approval # below) a. MI 23-0134 Mercury Contaminated Soil <10mg/kg b. MI c. MI d. MI		14. Special Handling Procedures for Wastes Listed Above			
15. Special Handling Instructions and Additional Information Emergency Contact:		SKB Use Only Load # _____ Scale Wt. _____ Tons/Yds. _____			
16. GENERATOR'S CERTIFICATION: I hereby declare that the contents of this consignment are fully and accurately described above by proper shipping name and are classified, packed, marked, and labeled, and are in all respects in proper condition for transport by highway according to applicable international and national government regulations.					
Printed/Typed Name Agent for St. Paul Port Authority		Signature <i>Emily Z...</i>		Month 10	Day 14
17. Transporter 1 Acknowledged of Receipt of Materials		Signature <i>Ignacio Laro</i>		Year 23	
Printed/Typed Name <i>Ignacio Laro</i>		Signature		Month 10	Day 14
18. Transporter 2 Acknowledgement of Receipt of Materials		Signature		Year 23	
Printed/Typed Name		Signature		Month 10	Day 14
19. Discrepancy Indication Space					
20. Facility Owner or Operator: Certification of receipt of non-hazardous materials covered by this Manifest except as noted in Item 19.					
Printed/Typed Name <i>Dave</i>		Signature <i>Dave</i>		Month 8	Day 23
				Year 23	

White - Return to Generator

Canary - Facility Copy

Pink - Transporter

Goldenrod - Generator Copy

Industrial-Rosemont  
13425 Courthouse Blvd.  
Rosemount, MN 55068

197 CARL BOLANDER & SONS CO.  
251 STARKEY STREET  
ST. PAUL MN 55107



SITE	TICKET	GRID		WEIGHMASTER	
002	00837308	11		DAVID	
DATE IN	DATE OUT	TIME IN	TIME OUT	VEHICLE	ROLL OFF
08/23/23	08/23/23	10:19	10:19	NT559-1602	23-0134
REFERENCE		ORIGIN			
23-0134		VIN: YTE6281_MN_5AXLES			

SCALE 1 GROSS WT 74300 LB Inbound Ticket  
STORED TARE WT 31760 LB  
NET WEIGHT 42540 LB

QTY.	UNIT	DESCRIPTION	RATE	EXTENSION	FEE	TOTAL
21.27	TON	SOIL TON				

This facility will only accept non-hazardous industrial  
recyclables or construction, and demolition waste.  
We will not accept any loads containing any  
non-approved wastes or hazardous waste.651-438-1500  
Generator: ST PAUL PORT AUTHORITY-HEIGHTS  
Address: 2200 Larpenteur Ave E  
City/State St Paul, MN 55109  
Manifest: 1953552

SKB-WCI 4410

SIGNATURE \_\_\_\_\_

NET AMOUNT
TENDERED
CHANGE
CHECK NO.

Industrial-Rosemont  
13425 Courthouse Blvd.  
Rosemount, MN 55068

197 CARL BOLANDER & SONS CO.  
251 STARKEY STREET  
ST. PAUL MN 55107

SITE	TICKET	GRID		WEIGHMASTER	
002	00837308	11		DAVID	
DATE IN	DATE OUT	TIME IN	TIME OUT	VEHICLE	ROLL OFF
08/23/23	08/23/23	10:19	10:19	NT559-1602	23-0134
REFERENCE		ORIGIN			
23-0134		VIN: YTE6281_MN_5AXLES			

SCALE 1 GROSS WT 74300 LB Inbound Ticket  
STORED TARE WT 31760 LB  
NET WEIGHT 42540 LB

QTY.	UNIT	DESCRIPTION	RATE	EXTENSION	FEE	TOTAL
21.27	TON	SOIL TON				

This facility will only accept non-hazardous industrial  
recyclables or construction, and demolition waste.  
We will not accept any loads containing any  
non-approved wastes or hazardous waste.651-438-1500  
Generator: ST PAUL PORT AUTHORITY-HEIGHTS  
Address: 2200 Larpenteur Ave E  
City/State St Paul, MN 55109  
Manifest: 1953552

SKB-WCI 4410

SIGNATURE \_\_\_\_\_

NET AMOUNT
TENDERED
CHANGE
CHECK NO.



# SKB Rosemount Industrial Waste Facility

1953559

Shipping Manifest		1. Generator's US EPA ID No. (if any)		2. Page 1 of page(s)	
3. Generator's Name and Facility Address St. Paul Port Authority 2200 Larpentour Ave E, St. Paul, MN 55109		Mailing Address St. Paul Port Authority The Heights - Former Hillcrest 400 Wabasha St. N, Ste. #240, St. Paul, MN 55102 Fax (651) 223-5198			
4. Generator's Phone (651) 204-6241		5. Transporter 1 Company Name <i>Ken Wilcox</i>			
6. Transporter 2 Company Name		Phone:			
7. Designated Facility Name and Site Address SKB Rosemount Industrial Waste Facility 13425 Courthouse Blvd. Rosemount, MN 55068		651-438-1500			
8. U.S. DOT Description (including Proper Shipping Name)		9. Containers		10. Total Quantity	11. Unit Wt/Vol
		No.	Type		
a. Non-Hazardous Industrial Waste (Mercury Contaminated Soil <10mg/kg) Job #23-6600 Jesse Wilcox					
b.					
c.					
d.					
13. Additional Descriptions for Materials Listed Above (indicate waste stream Approval # below) a. MI 23-0134 Mercury Contaminated Soil <10mg/kg b. MI c. MI d. MI		14. Special Handling Procedures for Wastes Listed Above			
15. Special Handling Instructions and Additional Information Emergency Contact:		SKB Use Only Load # Scale Wt. Tons/Yds.			
16. GENERATOR'S CERTIFICATION: I hereby declare that the contents of this consignment are fully and accurately described above by proper shipping name and are classified, packed, marked, and labeled, and are in all respects in proper condition for transport by highway according to applicable international and national government regulations.					
Printed/Typed Name Agent for St. Paul Port Authority		Signature <i>Emily 2-7</i>		Month 10	Day 14
17. Transporter 1 Acknowledgement of Receipt of Materials <i>Ken Wilcox</i>		Signature		Year 2013	
Printed/Typed Name		Signature		Month 10	Day 23
18. Transporter 2 Acknowledgement of Receipt of Materials		Signature		Year 2013	
Printed/Typed Name		Signature		Month 10	Day 23
19. Discrepancy Indication Space					
20. Facility Owner or Operator: Certification of receipt of non-hazardous materials covered by this Manifest except as noted in Item 19.					
Printed/Typed Name <i>Sam</i>		Signature <i>Sam</i>		Month 10	Day 23

White - Return to Generator

Canary - Facility Copy

Pink - Transporter

Goldenrod - Generator Copy

Industrial-Rosemont  
13425 Courthouse Blvd.  
Rosemount, MN 55068

197 CARL BOLANDER & SONS CO.  
251 STARKEY STREET  
ST. PAUL MN 55107



SITE	TICKET	GRID		WEIGHMASTER	
002	00837310	11		SUE M	
DATE IN	DATE OUT	TIME IN	TIME OUT	VEHICLE	ROLL OFF
08/23/23	08/23/23	10:21	10:21	K&K10-718	23-0134
REFERENCE			ORIGIN		
23-0134			VIN: YTD7620_MN_6AXLES		

SCALE 3 GROSS WT 77280 LB Inbound Ticket

STORED TARE WT 35280 LB

NET WEIGHT 42000 LB

QTY.	UNIT	DESCRIPTION	RATE	EXTENSION	FEE	TOTAL
21.00	TON	SOIL TON				

This facility will only accept non-hazardous industrial  
recyclables or construction, and demolition waste.

We will not accept any loads containing any  
non-approved wastes or hazardous waste.651-438-1500

Generator: ST PAUL PORT AUTHORITY-HEIGHTS

Address: 2200 Larpenteur Ave E

City/State St Paul, MN 55109

Manifest: 1953559

SIGNATURE \_\_\_\_\_

NET AMOUNT

TENDERED

CHANGE

CHECK NO.

Industrial-Rosemont  
13425 Courthouse Blvd.  
Rosemount, MN 55068

197 CARL BOLANDER & SONS CO.  
251 STARKEY STREET  
ST. PAUL MN 55107

SITE	TICKET	GRID		WEIGHMASTER	
002	00837310	11		SUE M	
DATE IN	DATE OUT	TIME IN	TIME OUT	VEHICLE	ROLL OFF
08/23/23	08/23/23	10:21	10:21	K&K10-718	23-0134
REFERENCE			ORIGIN		
23-0134			VIN: YTD7620_MN_6AXLES		

SCALE 3 GROSS WT 77280 LB Inbound Ticket

STORED TARE WT 35280 LB

NET WEIGHT 42000 LB

QTY.	UNIT	DESCRIPTION	RATE	EXTENSION	FEE	TOTAL
21.00	TON	SOIL TON				

This facility will only accept non-hazardous industrial  
recyclables or construction, and demolition waste.

We will not accept any loads containing any  
non-approved wastes or hazardous waste.651-438-1500

Generator: ST PAUL PORT AUTHORITY-HEIGHTS

Address: 2200 Larpenteur Ave E

City/State St Paul, MN 55109

Manifest: 1953559

SKB-WCI4410

SIGNATURE \_\_\_\_\_

NET AMOUNT

TENDERED

CHANGE

CHECK NO.



# SKB Rosemount Industrial Waste Facility

1953553

Shipping Manifest		1. Generator's US EPA ID No. (if any)		2. Page 1 of page(s)	
3. Generator's Name and Facility Address St. Paul Port Authority 2200 Larpenleur Ave E, St. Paul, MN 55109		Mailing Address St. Paul Port Authority The Heights - Former Hillcrest 400 Wabasha St. N, Ste. #240, St. Paul, MN 55102 Fax (651) 223-5198			
4. Generator's Phone (651) 204-6241		Phone: 214 491 7354			
5. Transporter 1 Company Name HARRIS TRUCKING		Phone:			
6. Transporter 2 Company Name		Phone:			
7. Designated Facility Name and Site Address SKB Rosemount Industrial Waste Facility 13425 Courthouse Blvd. Rosemount, MN 55068		651-438-1500			
8. U.S. DOT Description (including Proper Shipping Name)		9. Containers No. Type		10. Total Quantity	11. Unit Wt/Vol
a. Non-Hazardous Industrial Waste (Mercury Contaminated Soil <10mg/kg) Job #23-6600 Jesse Wilcox					
b.					
c.					
d.					
13. Additional Descriptions for Materials Listed Above (indicate waste stream Approval # below) a. MI 23-0134 Mercury Contaminated Soil <10mg/kg b. MI c. MI d. MI		14. Special Handling Procedures for Wastes Listed Above			
15. Special Handling Instructions and Additional Information Emergency Contact:		SKB Use Only Load # Scale Wt. Tons/Yds.			
16. GENERATOR'S CERTIFICATION: I hereby declare that the contents of this consignment are fully and accurately described above by proper shipping name and are classified, packed, marked, and labeled, and are in all respects in proper condition for transport by highway according to applicable international and national government regulations.					
Printed/Typed Name Agent for St. Paul Port Authority		Signature Emily J. [Signature]		Month 08	Day 14
17. Transporter 1 Acknowledged of Receipt of Materials		Signature HARRIS [Signature]		Month 08	Day 23
18. Transporter 2 Acknowledgement of Receipt of Materials		Signature		Month	Day
Printed/Typed Name		Signature		Month	Day
19. Discrepancy Indication Space					
20. Facility Owner or Operator - Certification of receipt of non-hazardous materials covered by this Manifest except as noted in Item 19.					
Printed/Typed Name Dave		Signature Dave		Month 8	Day 23

White - Return to Generator

Canary - Facility Copy

Pink - Transporter

Goldenrod - Generator Copy

Industrial-Rosemont  
13425 Courthouse Blvd.  
Rosemount, MN 55068

197 CARL BOLANDER & SONS CO.  
251 STARKEY STREET  
ST. PAUL MN 55107



SITE	TICKET	GRID		WEIGHMASTER	
002	00837318	11		DAVID	
DATE IN	DATE OUT	TIME IN	TIME OUT	VEHICLE	ROLL OFF
08/23/23	08/23/23	10:25	10:25	HRR09-967	23-0134
REFERENCE			ORIGIN		
23-0134			VIN: YTE3017_MN_6AXLES		

SCALE 1 GROSS WT 75060 LB  
STORED TARE WT 33980 LB  
NET WEIGHT 41080 LB

Inbound Ticket

QTY.	UNIT	DESCRIPTION	RATE	EXTENSION	FEE	TOTAL
20.54	TON	SOIL TON				

This facility will only accept non-hazardous industrial recyclables or construction, and demolition waste.

We will not accept any loads containing any non-approved wastes or hazardous waste.651-438-1500

Generator: ST PAUL PORT AUTHORITY-HEIGHTS

Address: 2200 Larpenteur Ave E

City/State St Paul, MN 55109

Manifest: 1953553

SKB-WCI4410

SIGNATURE \_\_\_\_\_

NET AMOUNT

TENDERED

CHANGE

CHECK NO.

Industrial-Rosemont  
13425 Courthouse Blvd.  
Rosemount, MN 55068

197 CARL BOLANDER & SONS CO.  
251 STARKEY STREET  
ST. PAUL MN 55107

SITE	TICKET	GRID		WEIGHMASTER	
002	00837318	11		DAVID	
DATE IN	DATE OUT	TIME IN	TIME OUT	VEHICLE	ROLL OFF
08/23/23	08/23/23	10:25	10:25	HRR09-967	23-0134
REFERENCE			ORIGIN		
23-0134			VIN: YTE3017_MN_6AXLES		

SCALE 1 GROSS WT 75060 LB  
STORED TARE WT 33980 LB  
NET WEIGHT 41080 LB

Inbound Ticket

QTY.	UNIT	DESCRIPTION	RATE	EXTENSION	FEE	TOTAL
20.54	TON	SOIL TON				

This facility will only accept non-hazardous industrial recyclables or construction, and demolition waste.

We will not accept any loads containing any non-approved wastes or hazardous waste.651-438-1500

Generator: ST PAUL PORT AUTHORITY-HEIGHTS

Address: 2200 Larpenteur Ave E

City/State St Paul, MN 55109

Manifest: 1953553

SKB-WCI4410

SIGNATURE \_\_\_\_\_

NET AMOUNT

TENDERED

CHANGE

CHECK NO.



# SKB Rosemount Industrial Waste Facility

1953558

Shipping Manifest		1. Generator's US EPA ID No. (if any)		2. Page 1 of page(s)	
3. Generator's Name and Facility Address St. Paul Port Authority 2200 Larpenteur Ave E, St. Paul, MN 55109		Mailing Address St. Paul Port Authority The Heights - Former Hillcrest 400 Wabasha St. N, Ste. #240, St. Paul, MN 55102 Fax (651) 223-5198			
4. Generator's Phone (651) 204-6241		5. Transporter 1 Company Name			
6. Transporter 2 Company Name <i>Patriot Trucking</i>		Phone:			
7. Designated Facility Name and Site Address SKB Rosemount Industrial Waste Facility 13425 Courthouse Blvd. Rosemount, MN 55068 651-438-1500					
8. U.S. DOT Description (Including Proper Shipping Name)		9. Containers		10. Total Quantity	11. Unit Wt/Vol
		No.	Type		
a. Non-Hazardous Industrial Waste (Mercury Contaminated Soil <10mg/kg) Job #23-6600 Jesse Wilcox					
b.					
c.					
d.					
13. Additional Descriptions for Materials Listed Above (Indicate waste stream Approval # below) a. MI 23-0134 Mercury Contaminated Soil <10mg/kg b. MI c. MI d. MI		14. Special Handling Procedures for Wastes Listed Above			
15. Special Handling Instructions and Additional Information Emergency Contact:		SKB Use Only Load # Scale Wt. Tons/Yds.			
16. GENERATOR'S CERTIFICATION: I hereby declare that the contents of this consignment are fully and accurately described above by proper shipping name and are classified, packed, marked, and labeled, and are in all respects in proper condition for transport by highway according to applicable international and national government regulations.					
Printed/Typed Name Agent for St. Paul Port Authority		Signature <i>Emily 2-7</i>		Month 10	Day 11
17. Transporter 1 Acknowledged of Receipt of Materials		Signature <i>Larry Hough</i>		Year 23	
Printed/Typed Name		Signature		Month 10	Day 23
18. Transporter 2 Acknowledgement of Receipt of Materials		Signature		Year 23	
Printed/Typed Name		Signature		Month 10	Day 23
19. Discrepancy Indication Space					
20. Facility Owner or Operator: Certification of receipt of non-hazardous materials covered by this Manifest except as noted in Item 19.					
Printed/Typed Name <i>W</i>		Signature <i>W</i>		Month 10	Day 23
				Year 23	

White - Return to Generator

Canary - Facility Copy

Pink - Transporter

Goldenrod - Generator Copy

Industrial-Rosemont  
13425 Courthouse Blvd.  
Rosemount, MN 55068

197 CARL BOLANDER & SONS CO.  
251 STARKEY STREET  
ST. PAUL MN 55107



SITE		TICKET		GRID		WEIGHMASTER	
002		00837322		11		SUE M	
DATE IN		DATE OUT		TIME IN	TIME OUT	VEHICLE	ROLL OFF
08/23/23		08/23/23		10:27	10:27	PT133-1801	23-0134
REFERENCE				ORIGIN			
23-0134				VIN: YTD9664_MN_5AXLES			

SCALE 3 GROSS WT 74780 LB Inbound Ticket

STORED TARE WT 35660 LB

NET WEIGHT 39120 LB

QTY.	UNIT	DESCRIPTION	RATE	EXTENSION	FEE	TOTAL
19.56	TON	SOIL TON				

This facility will only accept non-hazardous industrial  
recyclables or construction, and demolition waste.

We will not accept any loads containing any  
non-approved wastes or hazardous waste.651-438-1500

Generator: ST PAUL PORT AUTHORITY-HEIGHTS

Address: 2200 Larpenteur Ave E

City/State St Paul, MN 55109

Manifest: 1953558

SIGNATURE \_\_\_\_\_

NET AMOUNT

TENDERED

CHANGE

CHECK NO.

Industrial-Rosemont  
13425 Courthouse Blvd.  
Rosemount, MN 55068

197 CARL BOLANDER & SONS CO.  
251 STARKEY STREET  
ST. PAUL MN 55107

SITE		TICKET		GRID		WEIGHMASTER	
002		00837322		11		SUE M	
DATE IN		DATE OUT		TIME IN	TIME OUT	VEHICLE	ROLL OFF
08/23/23		08/23/23		10:27	10:27	PT133-1801	23-0134
REFERENCE				ORIGIN			
23-0134				VIN: YTD9664_MN_5AXLES			

SCALE 3 GROSS WT 74780 LB Inbound Ticket

STORED TARE WT 35660 LB

NET WEIGHT 39120 LB

QTY.	UNIT	DESCRIPTION	RATE	EXTENSION	FEE	TOTAL
19.56	TON	SOIL TON				

This facility will only accept non-hazardous industrial  
recyclables or construction, and demolition waste.

We will not accept any loads containing any  
non-approved wastes or hazardous waste.651-438-1500

Generator: ST PAUL PORT AUTHORITY-HEIGHTS

Address: 2200 Larpenteur Ave E

City/State St Paul, MN 55109

Manifest: 1953558

SKB-WCI4410

SIGNATURE \_\_\_\_\_

NET AMOUNT

TENDERED

CHANGE

CHECK NO.





# SKB Rosemount Industrial Waste Facility

1953563

Shipping Manifest		1. Generator's US EPA ID No. (if any)		2. Page 1 of page(s)	
3. Generator's Name and Facility Address St. Paul Port Authority 2200 Larpenteur Ave E, St. Paul, MN 55109		Mailing Address St. Paul Port Authority The Heights - Former Hillcrest 400 Wabasha St. N, Ste. #240, St. Paul, MN 55102 Fax (651) 223-5198			
4. Generator's Phone (651) 204-6241		Phone:			
5. Transporter 1 Company Name		Phone:			
6. Transporter 2 Company Name		Phone:			
7. Designated Facility Name and Site Address		SKB Rosemount Industrial Waste Facility 13425 Courthouse Blvd. Rosemount, MN 55068 651-438-1500			
8. U.S. DOT Description (including Proper Shipping Name)		9. Containers		10. Total Quantity	11. Unit Wt/Vol
		No.	Type		
a. Non-Hazardous Industrial Waste (Mercury Contaminated Soil <10mg/kg) Job #23-6600 Jesse Wilcox					
b.					
c.					
d.					
13. Additional Descriptions for Materials Listed Above (indicate waste stream Approval # below)		14. Special Handling Procedures for Wastes Listed Above			
a. MI 23-0134 Mercury Contaminated Soil <10mg/kg					
b. MI					
c. MI					
d. MI					
15. Special Handling Instructions and Additional Information		SKB Use Only			
Emergency Contact:		Load # _____ Scale Wt. _____ Tons/Yds. _____			
16. GENERATOR'S CERTIFICATION: I hereby declare that the contents of this consignment are fully and accurately described above by proper shipping name and are classified, packed, marked, and labeled, and are in all respects in proper condition for transport by highway according to applicable international and national government regulations.					
Printed/Typed Name Agent for St. Paul Port Authority		Signature <i>Emily 2-7</i>		Month Day Year 10/8/14/23	
17. Transporter 1 Acknowledged of Receipt of Materials		Signature <i>Mark Schaecke</i>		Month Day Year 10/8/23/23	
18. Transporter 2 Acknowledgement of Receipt of Materials		Signature		Month Day Year	
Printed/Typed Name		Signature		Month Day Year	
19. Discrepancy Indication Space					
20. Facility Owner or Operator: Certification of receipt of non-hazardous materials covered by this Manifest except as noted in Item 19.					
Printed/Typed Name		Signature <i>[Signature]</i>		Month Day Year 10/8/23/23	

White - Return to Generator      Pink - Transporter      Canary - Facility Copy      Goldenrod - Generator Copy

Industrial-Rosemont  
13425 Courthouse Blvd.  
Rosemont, MN 55068



197 CARL BOLANDER & SONS CO.  
251 STARKEY STREET  
ST. PAUL MN 55107

SITE		TICKET		GRID		WEIGHMASTER					
002		00837338		11		Lisa Dean					
DATE IN		DATE OUT		TIME IN		TIME OUT		VEHICLE		ROLL OFF	
08/23/23		08/23/23		10:35		10:35		ETS03-618		23-0134	
REFERENCE						ORIGIN					
23-0134						VIN: YTC8360_MN_6AXLES-4					

SCALE 4 GROSS WT 75060 LB  
STORED TARE WT 34180 LB  
NET WEIGHT 40880 LB

Inbound Ticket

QTY.	UNIT	DESCRIPTION	RATE	EXTENSION	FEE	TOTAL
20.44	TON	SOIL TON				

This facility will only accept non-hazardous industrial  
recyclables or construction, and demolition waste.

We will not accept any loads containing any  
non-approved wastes or hazardous waste.651-438-1500

Generator: ST PAUL PORT AUTHORITY-HEIGHTS

Address: 2200 Larpenteur Ave E

City/State St Paul, MN 55109

Manifest: 1953563

SIGNATURE \_\_\_\_\_

NET AMOUNT

TENDERED

CHANGE

CHECK NO.

Industrial-Rosemont  
13425 Courthouse Blvd.  
Rosemont, MN 55068

197 CARL BOLANDER & SONS CO.  
251 STARKEY STREET  
ST. PAUL MN 55107

SITE		TICKET		GRID		WEIGHMASTER					
002		00837338		11		Lisa Dean					
DATE IN		DATE OUT		TIME IN		TIME OUT		VEHICLE		ROLL OFF	
08/23/23		08/23/23		10:35		10:35		ETS03-618		23-0134	
REFERENCE						ORIGIN					
23-0134						VIN: YTC8360_MN_6AXLES-4					

SCALE 4 GROSS WT 75060 LB  
STORED TARE WT 34180 LB  
NET WEIGHT 40880 LB

Inbound Ticket

QTY.	UNIT	DESCRIPTION	RATE	EXTENSION	FEE	TOTAL
20.44	TON	SOIL TON				

This facility will only accept non-hazardous industrial  
recyclables or construction, and demolition waste.

We will not accept any loads containing any  
non-approved wastes or hazardous waste.651-438-1500

Generator: ST PAUL PORT AUTHORITY-HEIGHTS

Address: 2200 Larpenteur Ave E

City/State St Paul, MN 55109

Manifest: 1953563

SIGNATURE \_\_\_\_\_

NET AMOUNT

TENDERED

CHANGE

CHECK NO.



# SKB Rosemount Industrial Waste Facility

1953561

Shipping Manifest		1. Generator's US EPA ID No. (if any)		2. Page 1 of page(s)	
3. Generator's Name and Facility Address St. Paul Port Authority 2200 Larpenleur Ave E, St. Paul, MN 55109		Mailing Address St. Paul Port Authority The Heights - Former Hillcrest 400 Wabasha St. N, Ste. #240, St. Paul, MN 55102 Fax (651) 223-5198			
4. Generator's Phone (651) 204-6241		5. Transporter 1 Company Name			
		Phone:			
6. Transporter 2 Company Name		Phone:			
7. Designated Facility Name and Site Address		SKB Rosemount Industrial Waste Facility 13425 Courthouse Blvd. Rosemount, MN 55068 651-438-1500			
8. U.S. DOT Description (Including Proper Shipping Name)		9. Containers		10. Total Quantity	11. Unit Wt/Vol
		No.	Type		
a. Non-Hazardous Industrial Waste (Mercury Contaminated Soil <10mg/kg) Job #23-6600 Jesse Wilcox					
b.					
c.					
d.					
13. Additional Descriptions for Materials Listed Above (Indicate waste stream Approval # below)		14. Special Handling Procedures for Wastes Listed Above			
a. MI 23-0134 Mercury Contaminated Soil <10mg/kg					
b. MI					
c. MI					
d. MI					
15. Special Handling Instructions and Additional Information		SKB Use Only			
Emergency Contact:		Load # _____ Scale Wt. _____ Tons/Yds. _____			
16. GENERATOR'S CERTIFICATION: I hereby declare that the contents of this consignment are fully and accurately described above by proper shipping name and are classified, packed, marked, and labeled, and are in all respects in proper condition for transport by highway according to applicable international and national government regulations.					
Printed/Typed Name Agent for St. Paul Port Authority		Signature Emily Z...		Month 08	Day 14
17. Transporter 1 Acknowledged of Receipt of Materials		Signature		Year 23	
Printed/Typed Name		Signature		Month 08	Day 23
18. Transporter 2 Acknowledgement of Receipt of Materials		Signature		Year 23	
Printed/Typed Name		Signature		Month 08	Day 23
19. Discrepancy Indication Space					
20. Facility Owner or Operator: Certification of receipt of non-hazardous materials covered by this Manifest except as noted in Item 19.					
Printed/Typed Name BH		Signature mle		Month 8	Day 23

White - Return to Generator

Canary - Facility Copy

Pink - Transporter

Goldenrod - Generator Copy

Industrial-Rosemont  
13425 Courthouse Blvd.  
Rosemount, MN 55068



197 CARL BOLANDER & SONS CO.  
251 STARKEY STREET  
ST. PAUL MN 55107

SITE		TICKET		GRID		WEIGHMASTER	
002		00837339		11		BROOKE H	
DATE IN		DATE OUT		TIME IN		TIME OUT	
08/23/23		08/23/23		10:36		10:36	
VEHICLE				ROLL OFF			
JLR6-2102				23-0134			
REFERENCE				ORIGIN			
23-0134				VIN: YTE0770_MN_6AXELS			

SCALE 2 GROSS WT 77740 LB  
STORED TARE WT 35340 LB  
NET WEIGHT 42400 LB  
Inbound Ticket

QTY.	UNIT	DESCRIPTION	RATE	EXTENSION	FEE	TOTAL
21.20	TON	SOIL TON				

This facility will only accept non-hazardous industrial  
recyclables or construction, and demolition waste.  
We will not accept any loads containing any  
non-approved wastes or hazardous waste.651-438-1500  
Generator: ST PAUL PORT AUTHORITY-HEIGHTS  
Address: 2200 Larpenteur Ave E  
City/State St Paul, MN 55109  
Manifest: 1953561

SIGNATURE \_\_\_\_\_

NET AMOUNT
TENDERED
CHANGE
CHECK NO.

Industrial-Rosemont  
13425 Courthouse Blvd.  
Rosemount, MN 55068

197 CARL BOLANDER & SONS CO.  
251 STARKEY STREET  
ST. PAUL MN 55107

SITE		TICKET		GRID		WEIGHMASTER	
002		00837339		11		BROOKE H	
DATE IN		DATE OUT		TIME IN		TIME OUT	
08/23/23		08/23/23		10:36		10:36	
VEHICLE				ROLL OFF			
JLR6-2102				23-0134			
REFERENCE				ORIGIN			
23-0134				VIN: YTE0770_MN_6AXELS			

SCALE 2 GROSS WT 77740 LB  
STORED TARE WT 35340 LB  
NET WEIGHT 42400 LB  
Inbound Ticket

QTY.	UNIT	DESCRIPTION	RATE	EXTENSION	FEE	TOTAL
21.20	TON	SOIL TON				

This facility will only accept non-hazardous industrial  
recyclables or construction, and demolition waste.  
We will not accept any loads containing any  
non-approved wastes or hazardous waste.651-438-1500  
Generator: ST PAUL PORT AUTHORITY-HEIGHTS  
Address: 2200 Larpenteur Ave E  
City/State St Paul, MN 55109  
Manifest: 1953561

SIGNATURE \_\_\_\_\_

NET AMOUNT
TENDERED
CHANGE
CHECK NO.



# SKB Rosemount Industrial Waste Facility

1953560

Shipping Manifest		1. Generator's US EPA ID No. (if any)		2. Page 1 of page(s)	
3. Generator's Name and Facility Address St. Paul Port Authority 2200 Larpenteur Ave E, St. Paul, MN 55109		Mailing Address St. Paul Port Authority The Heights - Former Hillcrest 400 Wabasha St. N, Ste. #240, St. Paul, MN 55102 Fax (651) 223-5198			
4. Generator's Phone (651) 204-6241					
5. Transporter 1 Company Name A.G.C. 25		Phone:			
6. Transporter 2 Company Name		Phone:			
7. Designated Facility Name and Site Address SKB Rosemount Industrial Waste Facility 13425 Courthouse Blvd. Rosemount, MN 55068		651-438-1500			
8. U.S. DOT Description (including Proper Shipping Name)		9. Containers No. Type		10. Total Quantity	11. Unit Wt/Vol
a. Non-Hazardous Industrial Waste (Mercury Contaminated Soil <10mg/kg) Job #23-6600 Jesse Wilcox					
b.					
c.					
d.					
13. Additional Descriptions for Materials Listed Above (Indicate waste stream Approval # below) a. MI 23-0134 Mercury Contaminated Soil <10mg/kg b. MI c. MI d. MI		14. Special Handling Procedures for Wastes Listed Above			
15. Special Handling Instructions and Additional Information Emergency Contact:		SKB Use Only Load # Scale Wt. Tons/Yds.			
16. GENERATOR'S CERTIFICATION: I hereby declare that the contents of this consignment are fully and accurately described above by proper shipping name and are classified, packed, marked, and labeled, and are in all respects in proper condition for transport by highway according to applicable international and national government regulations.					
Printed/Typed Name Agent for St. Paul Port Authority		Signature Emily		Month 08	Day 11
17. Transporter 1 Acknowledged of Receipt of Materials		Signature Roman		Year 23	
Printed/Typed Name A.G.C. 25		Signature Roman		Month 10	Day 23
18. Transporter 2 Acknowledgement of Receipt of Materials		Signature		Year 23	
Printed/Typed Name		Signature		Month	Day
19. Discrepancy Indication Space					
20. Facility Owner or Operator: Certification of receipt of non-hazardous materials covered by this Manifest except as noted in Item 19.					
Printed/Typed Name B.H.		Signature B.H.		Month 8	Day 23
White - Return to Generator		Pink - Transporter		Goldenrod - Generator Copy	

Industrial-Rosemont  
13425 Courthouse Blvd.  
Rosemount, MN 55068

197 CARL BOLANDER & SONS CO.  
251 STARKEY STREET  
ST. PAUL MN 55107



SITE		TICKET		GRID		WEIGHMASTER					
002		00837344		11		BROOKE H					
DATE IN		DATE OUT		TIME IN		TIME OUT		VEHICLE		ROLL OFF	
08/23/23		08/23/23		10:39		10:39		AGC25-2003		23-0134	
REFERENCE						ORIGIN					
23-0134						VIN: YCC2958_MN_5AXLES					

SCALE 2 GROSS WT 79260 LB Inbound Ticket  
STORED TARE WT 34860 LB  
NET WEIGHT 44400 LB

QTY.	UNIT	DESCRIPTION	RATE	EXTENSION	FEE	TOTAL
22.20	TON	SOIL TON				

This facility will only accept non-hazardous industrial  
recyclables or construction, and demolition waste.  
We will not accept any loads containing any  
non-approved wastes or hazardous waste.651-438-1500  
Generator: ST PAUL PORT AUTHORITY-HEIGHTS  
Address: 2200 Larpenteur Ave E  
City/State St Paul, MN 55109  
Manifest: 1953560

SIGNATURE \_\_\_\_\_

NET AMOUNT
TENDERED
CHANGE
CHECK NO.

Industrial-Rosemont  
13425 Courthouse Blvd.  
Rosemount, MN 55068

197 CARL BOLANDER & SONS CO.  
251 STARKEY STREET  
ST. PAUL MN 55107

SITE		TICKET		GRID		WEIGHMASTER					
002		00837344		11		BROOKE H					
DATE IN		DATE OUT		TIME IN		TIME OUT		VEHICLE		ROLL OFF	
08/23/23		08/23/23		10:39		10:39		AGC25-2003		23-0134	
REFERENCE						ORIGIN					
23-0134						VIN: YCC2958_MN_5AXLES					

SCALE 2 GROSS WT 79260 LB Inbound Ticket  
STORED TARE WT 34860 LB  
NET WEIGHT 44400 LB

QTY.	UNIT	DESCRIPTION	RATE	EXTENSION	FEE	TOTAL
22.20	TON	SOIL TON				

This facility will only accept non-hazardous industrial  
recyclables or construction, and demolition waste.  
We will not accept any loads containing any  
non-approved wastes or hazardous waste.651-438-1500  
Generator: ST PAUL PORT AUTHORITY-HEIGHTS  
Address: 2200 Larpenteur Ave E  
City/State St Paul, MN 55109  
Manifest: 1953560

SIGNATURE \_\_\_\_\_

NET AMOUNT
TENDERED
CHANGE
CHECK NO.



# SKB Rosemount Industrial Waste Facility

TT 95-2062  
1953562

Shipping Manifest		1. Generator's US EPA ID No. (if any)		2. Page 1 of page(s)	
3. Generator's Name and Facility Address St. Paul Port Authority 2200 Larpenteur Ave E, St. Paul, MN 55109		Mailing Address St. Paul Port Authority The Heights - Former Hillcrest 400 Wabasha St. N, Ste. #240, St. Paul, MN 55102			
4. Generator's Phone (651) 204-6241		Fax (651) 223-5198			
5. Transporter 1 Company Name		Phone:			
6. Transporter 2 Company Name		Phone:			
7. Designated Facility Name and Site Address		SKB Rosemount Industrial Waste Facility 13425 Courthouse Blvd. Rosemount, MN 55068 651-438-1500			
8. U.S. DOT Description (including Proper Shipping Name)		9. Containers		10. Total Quantity	11. Unit Wt/Vol
		No.	Type		
a. Non-Hazardous Industrial Waste (Mercury Contaminated Soil <10mg/kg) Job #23-6600 Jesse Wilcox					
b.					
c.					
d.					
13. Additional Descriptions for Materials Listed Above (Indicate waste stream Approval # below)		14. Special Handling Procedures for Wastes Listed Above			
a. MI 23-0134 Mercury Contaminated Soil <10mg/kg					
b. MI					
c. MI					
d. MI					
15. Special Handling Instructions and Additional Information		SKB Use Only			
Emergency Contact:		Load # _____			
		Scale Wt. _____			
		Tons/Yds. _____			
16. GENERATOR'S CERTIFICATION: I hereby declare that the contents of this consignment are fully and accurately described above by proper shipping name and are classified, packed, marked, and labeled, and are in all respects in proper condition for transport by highway according to applicable international and national government regulations.					
Printed/Typed Name Agent for St. Paul Port Authority		Signature Emily Z		Month 08	Day 14
17. Transporter 1 Acknowledged of Receipt of Materials		Signature Eric Taron		Year 23	
Printed/Typed Name		Signature		Month 08	Day 23
18. Transporter 2 Acknowledgement of Receipt of Materials		Signature		Year 23	
Printed/Typed Name		Signature		Month	Day
19. Discrepancy Indication Space					
20. Facility Owner or Operator: Certification of receipt of non-hazardous materials covered by this Manifest except as noted in Item 19.					
Printed/Typed Name		Signature		Month 08	Day 23
				Year 23	

White - Return to Generator      Pink - Transporter      Canary - Facility Copy      Goldenrod - Generator Copy

Industrial-Rosemont  
13425 Courthouse Blvd.  
Rosemount, MN 55068

197 CARL BOLANDER & SONS CO.  
251 STARKEY STREET  
ST. PAUL MN 55107



SITE	TICKET	GRID		WEIGHMASTER	
002	00837347	11		BROOKE H	
DATE IN	DATE OUT	TIME IN	TIME OUT	VEHICLE	ROLL OFF
08/23/23	08/23/23	10:41	10:41	TT95-2002	23-0134
REFERENCE			ORIGIN		
23-0134			VIN: YBV6332_MN_5AXLES		

SCALE 2 GROSS WT 75400 LB  
STORED TARE WT 33720 LB  
NET WEIGHT 41680 LB

Inbound Ticket

QTY.	UNIT	DESCRIPTION	RATE	EXTENSION	FEE	TOTAL
20.84	TON	SOIL TON				

This facility will only accept non-hazardous industrial recyclables or construction, and demolition waste. We will not accept any loads containing any non-approved wastes or hazardous waste.651-438-1500  
Generator: ST PAUL PORT AUTHORITY-HEIGHTS  
Address: 2200 Larpenteur Ave E  
City/State St Paul, MN 55109  
Manifest: 1953562

SIGNATURE \_\_\_\_\_

NET AMOUNT

TENDERED

CHANGE

CHECK NO.

Industrial-Rosemont  
13425 Courthouse Blvd.  
Rosemount, MN 55068

197 CARL BOLANDER & SONS CO.  
251 STARKEY STREET  
ST. PAUL MN 55107

SITE	TICKET	GRID		WEIGHMASTER	
002	00837347	11		BROOKE H	
DATE IN	DATE OUT	TIME IN	TIME OUT	VEHICLE	ROLL OFF
08/23/23	08/23/23	10:41	10:41	TT95-2002	23-0134
REFERENCE			ORIGIN		
23-0134			VIN: YBV6332_MN_5AXLES		

SCALE 2 GROSS WT 75400 LB  
STORED TARE WT 33720 LB  
NET WEIGHT 41680 LB

Inbound Ticket

QTY.	UNIT	DESCRIPTION	RATE	EXTENSION	FEE	TOTAL
20.84	TON	SOIL TON				

This facility will only accept non-hazardous industrial recyclables or construction, and demolition waste. We will not accept any loads containing any non-approved wastes or hazardous waste.651-438-1500  
Generator: ST PAUL PORT AUTHORITY-HEIGHTS  
Address: 2200 Larpenteur Ave E  
City/State St Paul, MN 55109  
Manifest: 1953562

SIGNATURE \_\_\_\_\_

NET AMOUNT

TENDERED

CHANGE

CHECK NO.





# SKB Rosemount Industrial Waste Facility

1953565

Shipping Manifest		1. Generator's US EPA ID No. (if any)		2. Page 1 of page(s)	
3. Generator's Name and Facility Address St. Paul Port Authority 2200 Larpenleur Ave E, St. Paul, MN 55109		Mailing Address St. Paul Port Authority The Heights - Former Hillcrest 400 Wabasha St. N, Ste. #240, St. Paul, MN 55102 Fax (651) 223-5198			
4. Generator's Phone (651) 204-6241		Phone: (651) 223-5198			
5. Transporter 1 Company Name <b>Who Dat Hauling LLC</b>		Phone:			
6. Transporter 2 Company Name		Phone:			
7. Designated Facility Name and Site Address SKB Rosemount Industrial Waste Facility 13425 Courthouse Blvd. Rosemount, MN 55068		651-438-1500			
8. U.S. DOT Description (including Proper Shipping Name)		9. Containers No. Type		10. Total Quantity	11. Unit Wt/Vol
a. Non-Hazardous Industrial Waste (Mercury Contaminated Soil <10mg/kg) Job #23-6600 Jesse Wilcox					
b.					
c.					
d.					
13. Additional Descriptions for Materials Listed Above (indicate waste stream Approval # below) a. MI 23-0134 Mercury Contaminated Soil <10mg/kg b. MI c. MI d. MI		14. Special Handling Procedures for Wastes Listed Above			
15. Special Handling Instructions and Additional Information Emergency Contact:		SKB Use Only Load # Scale Wt. Tons/Yds.			
16. GENERATOR'S CERTIFICATION: I hereby declare that the contents of this consignment are fully and accurately described above by proper shipping name and are classified, packed, marked, and labeled, and are in all respects in proper condition for transport by highway according to applicable international and national government regulations.					
Printed/Typed Name Agent for St. Paul Port Authority		Signature <i>Emily</i>		Month Day Year 08 14 23	
17. Transporter 1 Acknowledged of Receipt of Materials Printed/Typed Name <b>Cordell Robertson</b>		Signature <i>Cordell Robertson</i>		Month Day Year 08 23 23	
18. Transporter 2 Acknowledgement of Receipt of Materials Printed/Typed Name		Signature		Month Day Year	
19. Discrepancy Indication Space					
20. Facility Owner or Operator: Certification of receipt of non-hazardous materials covered by this Manifest except as noted in Item 19. Printed/Typed Name <i>B/A</i>					
Signature <i>m</i>		Month Day Year 08 23 23			

White - Return to Generator      Pink - Transporter      Cahary - Facility Copy      Goldenrod - Generator Copy

Industrial-Rosemont  
13425 Courthouse Blvd.  
Rosemount, MN 55068



197 CARL BOLANDER & SONS CO.  
251 STARKEY STREET  
ST. PAUL MN 55107

SITE	TICKET	GRID		WEIGHMASTER	
002	00837356	11		BROOKE H	
DATE IN	DATE OUT	TIME IN	TIME OUT	VEHICLE	ROLL OFF
08/23/23	08/23/23	10:48	10:48	WDH41-518	23-0134
REFERENCE			ORIGIN		
23-0134			VIN: YTD8943_MN_6AXLES-4		

SCALE 2 GROSS WT 73440 LB Inbound Ticket  
STORED TARE WT 34780 LB  
NET WEIGHT 38660 LB

QTY.	UNIT	DESCRIPTION	RATE	EXTENSION	FEE	TOTAL
19.33	TON	SOIL TON				

This facility will only accept non-hazardous industrial  
recyclables or construction, and demolition waste.

We will not accept any loads containing any  
non-approved wastes or hazardous waste.651-438-1500

Generator: ST PAUL PORT AUTHORITY-HEIGHTS

Address: 2200 Larpenteur Ave E

City/State St Paul, MN 55109

Manifest: 1953565

SKB-WCI4410

SIGNATURE \_\_\_\_\_

NET AMOUNT
TENDERED
CHANGE
CHECK NO.

Industrial-Rosemont  
13425 Courthouse Blvd.  
Rosemount, MN 55068

197 CARL BOLANDER & SONS CO.  
251 STARKEY STREET  
ST. PAUL MN 55107

SITE	TICKET	GRID		WEIGHMASTER	
002	00837356	11		BROOKE H	
DATE IN	DATE OUT	TIME IN	TIME OUT	VEHICLE	ROLL OFF
08/23/23	08/23/23	10:48	10:48	WDH41-518	23-0134
REFERENCE			ORIGIN		
23-0134			VIN: YTD8943_MN_6AXLES-4		

SCALE 2 GROSS WT 73440 LB Inbound Ticket  
STORED TARE WT 34780 LB  
NET WEIGHT 38660 LB

QTY.	UNIT	DESCRIPTION	RATE	EXTENSION	FEE	TOTAL
19.33	TON	SOIL TON				

This facility will only accept non-hazardous industrial  
recyclables or construction, and demolition waste.

We will not accept any loads containing any  
non-approved wastes or hazardous waste.651-438-1500

Generator: ST PAUL PORT AUTHORITY-HEIGHTS

Address: 2200 Larpenteur Ave E

City/State St Paul, MN 55109

Manifest: 1953565

SKB-WCI4410

SIGNATURE \_\_\_\_\_

NET AMOUNT
TENDERED
CHANGE
CHECK NO.



# SKB Rosemount Industrial Waste Facility

1953566

Shipping Manifest		1. Generator's US EPA ID No. (if any)		2. Page 1 of page(s)	
3. Generator's Name and Facility Address St. Paul Port Authority 2200 Larpenteur Ave E, St. Paul, MN 55109		Mailing Address St. Paul Port Authority The Heights - Former Hillcrest 400 Wabasha St. N, Ste. #240, St. Paul, MN 55102 Fax (651) 223-5198			
4. Generator's Phone (651) 204-6241					
5. Transporter 1 Company Name PTY/50711C		Phone:			
6. Transporter 2 Company Name		Phone:			
7. Designated Facility Name and Site Address SKB Rosemount Industrial Waste Facility 13425 Courthouse Blvd. Rosemount, MN 55068		651-438-1500			
8. U.S. DOT Description (including Proper Shipping Name)		9. Containers No. Type		10. Total Quantity	11. Unit Wt/Vol
a. Non-Hazardous Industrial Waste (Mercury Contaminated Soil <10mg/kg) Job #23-6600 Jesse Wilcox					
b.					
c.					
d.					
13. Additional Descriptions for Materials Listed Above (indicate waste stream Approval # below) a. MI 23-0134 Mercury Contaminated Soil <10mg/kg b. MI c. MI d. MI		14. Special Handling Procedures for Wastes Listed Above			
15. Special Handling Instructions and Additional Information Emergency Contact:		SKB Use Only Load # _____ Scale Wt. _____ Tons/Yds. _____			
16. GENERATOR'S CERTIFICATION: I hereby declare that the contents of this consignment are fully and accurately described above by proper shipping name and are classified, packed, marked, and labeled, and are in all respects in proper condition for transport by highway according to applicable international and national government regulations.					
Printed/Typed Name Agent for St. Paul Port Authority		Signature Emily 2-7		Month Day Year 10/8/14/23	
17. Transporter 1 Acknowledged of Receipt of Materials		Signature		Month Day Year 10/9/23/23	
18. Transported 2 Acknowledgement of Receipt of Materials		Signature		Month Day Year	
19. Discrepancy Indication Space					
20. Facility Owner or Operator: Certification of receipt of non-hazardous materials covered by this Manifest except as noted in Item 19.					
Printed/Typed Name BIA		Signature BIA		Month Day Year 10/8/23/23	

White - Return to Generator  
Pink - Transporter  
Canary - Facility Copy  
Goldenrod - Generator Copy

Industrial-Rosemont  
13425 Courthouse Blvd.  
Rosemont, MN 55068

197 CARL BOLANDER & SONS CO.  
251 STARKEY STREET  
ST. PAUL MN 55107



SITE	TICKET	GRID		WEIGHMASTER	
002	00837361	11		BROOKE H	
DATE IN	DATE OUT	TIME IN	TIME OUT	VEHICLE	ROLL OFF
08/23/23	08/23/23	10:51	10:51	PTY507-402	23-0134
REFERENCE			ORIGIN		
23-0134			VIN: YTE0758_MN_6AXLES		

SCALE 2 GROSS WT 70960 LB  
STORED TARE WT 33940 LB  
NET WEIGHT 37020 LB

Inbound Ticket

QTY.	UNIT	DESCRIPTION	RATE	EXTENSION	FEE	TOTAL
18.51	TON	SOIL TON				

This facility will only accept non-hazardous industrial recyclables or construction, and demolition waste. We will not accept any loads containing any non-approved wastes or hazardous waste.651-438-1500  
Generator: ST PAUL PORT AUTHORITY-HEIGHTS  
Address: 2200 Larpenteur Ave E  
City/State St Paul, MN 55109  
Manifest: 1953566

SIGNATURE \_\_\_\_\_

NET AMOUNT
TENDERED
CHANGE
CHECK NO.

Industrial-Rosemont  
13425 Courthouse Blvd.  
Rosemont, MN 55068

197 CARL BOLANDER & SONS CO.  
251 STARKEY STREET  
ST. PAUL MN 55107

SITE	TICKET	GRID		WEIGHMASTER	
002	00837361	11		BROOKE H	
DATE IN	DATE OUT	TIME IN	TIME OUT	VEHICLE	ROLL OFF
08/23/23	08/23/23	10:51	10:51	PTY507-402	23-0134
REFERENCE			ORIGIN		
23-0134			VIN: YTE0758_MN_6AXLES		

SCALE 2 GROSS WT 70960 LB  
STORED TARE WT 33940 LB  
NET WEIGHT 37020 LB

Inbound Ticket

QTY.	UNIT	DESCRIPTION	RATE	EXTENSION	FEE	TOTAL
18.51	TON	SOIL TON				

This facility will only accept non-hazardous industrial recyclables or construction, and demolition waste. We will not accept any loads containing any non-approved wastes or hazardous waste.651-438-1500  
Generator: ST PAUL PORT AUTHORITY-HEIGHTS  
Address: 2200 Larpenteur Ave E  
City/State St Paul, MN 55109  
Manifest: 1953566

SIGNATURE \_\_\_\_\_

NET AMOUNT
TENDERED
CHANGE
CHECK NO.



# SKB Rosemount Industrial Waste Facility

1953567

Shipping Manifest		1. Generator's US EPA ID No. (if any)		2. Page 1 of page(s)	
3. Generator's Name and Facility Address St. Paul Port Authority 2200 Larpeur Ave E, St. Paul, MN 55109		Mailing Address St. Paul Port Authority The Heights - Former Hillcrest 400 Wabasha St. N, Ste. #240, St. Paul, MN 55102			
4. Generator's Phone (651) 204-6241		Fax (651) 223-5198			
5. Transporter 1 Company Name <b>AJ Trucking</b>		Phone:			
6. Transporter 2 Company Name		Phone:			
7. Designated Facility Name and Site Address SKB Rosemount Industrial Waste Facility 13425 Courthouse Blvd. Rosemount, MN 55068		651-438-1500			
8. U.S. DOT Description (including Proper Shipping Name)		9. Containers No. Type		10. Total Quantity	11. Unit Wt/Vol
a. Non-Hazardous Industrial Waste (Mercury Contaminated Soil <10mg/kg) Job #23-6600 Jesse Wilcox					
b.					
c.					
d.					
13. Additional Descriptions for Materials Listed Above (Indicate waste stream Approval # below) a. MI 23-0134 Mercury Contaminated Soil <10mg/kg b. MI c. MI d. MI		14. Special Handling Procedures for Wastes Listed Above			
15. Special Handling Instructions and Additional Information Emergency Contact:		SKB Use Only Load # _____ Scale Wt. _____ Tons/Yds. _____			
16. GENERATOR'S CERTIFICATION: I hereby declare that the contents of this consignment are fully and accurately described above by proper shipping name and are classified, packed, marked, and labeled, and are in all respects in proper condition for transport by highway according to applicable international and national government regulations.					
Printed/Typed Name Agent for St. Paul Port Authority		Signature <i>Emily J...</i>		Month Day Year 08 11 23	
17. Transporter 1 Acknowledged of Receipt of Materials		Printed/Typed Name <i>Mario Ponce</i>		Signature <i>[Signature]</i>	
18. Transporter 2 Acknowledgement of Receipt of Materials		Printed/Typed Name		Signature	
19. Discrepancy Indication Space					
20. Facility Owner or Operator: Certification of receipt of non-hazardous materials covered by this Manifest except as noted in Item 19.					
Printed/Typed Name <i>BH</i>		Signature <i>[Signature]</i>		Month Day Year 08 11 23	

White - Return to Generator      Pink - Transporter      Goldenrod - Generator Copy

Industrial-Rosemont  
13425 Courthouse Blvd.  
Rosemount, MN 55068



197 CARL BOLANDER & SONS CO.  
251 STARKEY STREET  
ST. PAUL MN 55107

SITE	TICKET	GRID		WEIGHMASTER	
002	00837362	11		BROOKE H	
DATE IN	DATE OUT	TIME IN	TIME OUT	VEHICLE	ROLL OFF
08/23/23	08/23/23	10:52	10:52	AJ455-1601	23-0134
REFERENCE			ORIGIN		
23-0134			VIN: YTE0260_MN_6AXELS		

SCALE 2 GROSS WT 73480 LB Inbound Ticket  
STORED TARE WT 32460 LB  
NET WEIGHT 41020 LB

QTY.	UNIT	DESCRIPTION	RATE	EXTENSION	FEE	TOTAL
20.51	TON	SOIL TON				

This facility will only accept non-hazardous industrial  
recyclables or construction, and demolition waste.

We will not accept any loads containing any  
non-approved wastes or hazardous waste.651-438-1500

Generator: ST PAUL PORT AUTHORITY-HEIGHTS

Address: 2200 Larpenteur Ave E

City/State St Paul, MN 55109

Manifest: 1953567

SIGNATURE \_\_\_\_\_

NET AMOUNT
TENDERED
CHANGE
CHECK NO.

Industrial-Rosemont  
13425 Courthouse Blvd.  
Rosemount, MN 55068

197 CARL BOLANDER & SONS CO.  
251 STARKEY STREET  
ST. PAUL MN 55107

SITE	TICKET	GRID		WEIGHMASTER	
002	00837362	11		BROOKE H	
DATE IN	DATE OUT	TIME IN	TIME OUT	VEHICLE	ROLL OFF
08/23/23	08/23/23	10:52	10:52	AJ455-1601	23-0134
REFERENCE			ORIGIN		
23-0134			VIN: YTE0260_MN_6AXELS		

SCALE 2 GROSS WT 73480 LB Inbound Ticket  
STORED TARE WT 32460 LB  
NET WEIGHT 41020 LB

QTY.	UNIT	DESCRIPTION	RATE	EXTENSION	FEE	TOTAL
20.51	TON	SOIL TON				

This facility will only accept non-hazardous industrial  
recyclables or construction, and demolition waste.

We will not accept any loads containing any  
non-approved wastes or hazardous waste.651-438-1500

Generator: ST PAUL PORT AUTHORITY-HEIGHTS

Address: 2200 Larpenteur Ave E

City/State St Paul, MN 55109

Manifest: 1953567

SIGNATURE \_\_\_\_\_

NET AMOUNT
TENDERED
CHANGE
CHECK NO.



# SKB Rosemount Industrial Waste Facility

1953564

Shipping Manifest		1. Generator's US EPA ID No. (If any)		2. Page 1 of page(s)	
3. Generator's Name and Facility Address St. Paul Port Authority 2200 Larpeur Ave E, St. Paul, MN 55109		Mailing Address St. Paul Port Authority The Heights - Former Hillcrest 400 Wabasha St. N, Ste. #240, St. Paul, MN 55102 Fax (651) 223-5198			
4. Generator's Phone (651) 204-6241		5. Transporter 1 Company Name <i>Orlando</i>			
6. Transporter 2 Company Name		Phone: <i>46 Log</i>			
7. Designated Facility Name and Site Address SKB Rosemount Industrial Waste Facility 13425 Courthouse Blvd. Rosemount, MN 55068		651-438-1500			
8. U.S. DOT Description (including Proper Shipping Name)		9. Containers No. Type		10. Total Quantity	11. Unit Wt/Vol
a. Non-Hazardous Industrial Waste (Mercury Contaminated Soil <10mg/kg) Job #23-6600 Jesse Wilcox					
b.					
c.					
d.					
13. Additional Descriptions for Materials Listed Above (indicate waste stream Approval # below) a. MI 23-0134 Mercury Contaminated Soil <10mg/kg b. MI c. MI d. MI		14. Special Handling Procedures for Wastes Listed Above			
15. Special Handling Instructions and Additional Information Emergency Contact:		SKB Use Only Load # _____ Scale Wt. _____ Tons/Yds. _____			
16. GENERATOR'S CERTIFICATION: I hereby declare that the contents of this consignment are fully and accurately described above by proper shipping name and are classified, packed, marked, and labeled, and are in all respects in proper condition for transport by highway according to applicable international and national government regulations.					
Printed/Typed Name Agent for St. Paul Port Authority		Signature <i>Emily Z...</i>		Month 08	Day 14
17. Transporter 1 Acknowledged of Receipt of Materials		Signature		Month	Day
18. Transporter 2 Acknowledgement of Receipt of Materials		Signature		Month	Day
19. Discrepancy Indication Space					
20. Facility Owner or Operator: Certification of receipt of non-hazardous materials covered by this Manifest except as noted in Item 19.					
Printed/Typed Name <i>Jane</i>		Signature <i>Jane</i>		Month 08	Day 23

White - Return to Generator

Pink - Transporter

Canary - Facility Copy

Goldenrod - Generator Copy

Industrial-Rosemont  
13425 Courthouse Blvd.  
Rosemount, MN 55068



197 CARL BOLANDER & SONS CO.  
251 STARKEY STREET  
ST. PAUL MN 55107

SITE	TICKET	GRID		WEIGHMASTER	
002	00837363	11		DAVID	
DATE IN	DATE OUT	TIME IN	TIME OUT	VEHICLE	ROLL OFF
08/23/23	08/23/23	10:53	10:53	MGL1-1305	23-0134
REFERENCE			ORIGIN		
23-0134			VIN: PAT1334_MN_5AXLES		

SCALE 1 GROSS WT 75460 LB  
STORED TARE WT 35060 LB  
NET WEIGHT 40400 LB

Inbound Ticket

QTY.	UNIT	DESCRIPTION	RATE	EXTENSION	FEE	TOTAL
20.20	TON	SOIL TON				

This facility will only accept non-hazardous industrial  
recyclables or construction, and demolition waste.

We will not accept any loads containing any  
non-approved wastes or hazardous waste.651-438-1500

Generator: ST PAUL PORT AUTHORITY-HEIGHTS

Address: 2200 Larpenteur Ave E

City/State St Paul, MN 55109

Manifest: 1953564

SKB-WCI 4410

SIGNATURE \_\_\_\_\_

NET AMOUNT

TENDERED

CHANGE

CHECK NO.

Industrial-Rosemont  
13425 Courthouse Blvd.  
Rosemount, MN 55068

197 CARL BOLANDER & SONS CO.  
251 STARKEY STREET  
ST. PAUL MN 55107

SITE	TICKET	GRID		WEIGHMASTER	
002	00837363	11		DAVID	
DATE IN	DATE OUT	TIME IN	TIME OUT	VEHICLE	ROLL OFF
08/23/23	08/23/23	10:53	10:53	MGL1-1305	23-0134
REFERENCE			ORIGIN		
23-0134			VIN: PAT1334_MN_5AXLES		

SCALE 1 GROSS WT 75460 LB  
STORED TARE WT 35060 LB  
NET WEIGHT 40400 LB

Inbound Ticket

QTY.	UNIT	DESCRIPTION	RATE	EXTENSION	FEE	TOTAL
20.20	TON	SOIL TON				

This facility will only accept non-hazardous industrial  
recyclables or construction, and demolition waste.

We will not accept any loads containing any  
non-approved wastes or hazardous waste.651-438-1500

Generator: ST PAUL PORT AUTHORITY-HEIGHTS

Address: 2200 Larpenteur Ave E

City/State St Paul, MN 55109

Manifest: 1953564

SKB-WCI 4410

SIGNATURE \_\_\_\_\_

NET AMOUNT

TENDERED

CHANGE

CHECK NO.





# SKB Rosemount Industrial Waste Facility

1953568

Shipping Manifest		1. Generator's US EPA ID No. (If any)		2. Page 1 of page(s)	
3. Generator's Name and Facility Address St. Paul Port Authority 2200 Larpenteur Ave E, St. Paul, MN 55109		Mailing Address St. Paul Port Authority The Heights - Former Hillcrest 400 Wabasha St. N, Ste. #240, St. Paul, MN 55102 Fax (651) 223-5198			
4. Generator's Phone (651) 204-6241		5. Transporter 1 Company Name <i>Morco Landfill Inc</i>			
6. Transporter 2 Company Name		Phone: <i>902-686-8449</i>			
7. Designated Facility Name and Site Address SKB Rosemount Industrial Waste Facility 13425 Courthouse Blvd. Rosemount, MN 55068		651-438-1500			
8. U.S. DOT Description (including Proper Shipping Name)		9. Containers No. Type		10. Total Quantity	11. Unit Wt/Vol
a. Non-Hazardous Industrial Waste (Mercury Contaminated Soil <10mg/kg) Job #23-6600 Jesse Wilcox					
b.					
c.					
d.					
13. Additional Descriptions for Materials Listed Above (indicate waste stream Approval # below) a. MI 23-0134 Mercury Contaminated Soil <10mg/kg b. MI c. MI d. MI		14. Special Handling Procedures for Wastes Listed Above			
15. Special Handling Instructions and Additional Information Emergency Contact:		SKB Use Only Load # _____ Scale Wt. _____ Tons/Yds. _____			
16. GENERATOR'S CERTIFICATION: I hereby declare that the contents of this consignment are fully and accurately described above by proper shipping name and are classified, packed, marked, and labeled, and are in all respects in proper condition for transport by highway according to applicable international and national government regulations.					
Printed/Typed Name Agent for St. Paul Port Authority		Signature <i>Emily J. [Signature]</i>		Month Day Year <i>08 14 23</i>	
17. Transporter 1 Acknowledged of Receipt of Materials		Signature <i>[Signature]</i>		Month Day Year <i>08 23 23</i>	
18. Transporter 2 Acknowledgement of Receipt of Materials		Signature		Month Day Year	
19. Discrepancy Indication Space					
20. Facility Owner or Operator: Certification of receipt of non-hazardous materials covered by this Manifest except as noted in Item 19.					
Printed/Typed Name <i>MM</i>		Signature <i>MM</i>		Month Day Year <i>08 23 23</i>	

White - Return to Generator

Canary - Facility Copy

Pink - Transporter

Goldenrod - Generator Copy

Industrial-Rosemont  
13425 Courthouse Blvd.  
Rosemount, MN 55068

197 CARL BOLANDER & SONS CO.  
251 STARKEY STREET  
ST. PAUL MN 55107



SITE	TICKET	GRID		WEIGHMASTER	
002	00837364	11		SUE M	
DATE IN	DATE OUT	TIME IN	TIME OUT	VEHICLE	ROLL OFF
08/23/23	08/23/23	10:54	10:53	MP1-365	23-0134
REFERENCE		ORIGIN			
23-0134		VIN: PZA3258_MN_6AXLES			

SCALE 3 GROSS WT 79980 LB  
STORED TARE WT 37520 LB  
NET WEIGHT 42460 LB

Inbound Ticket

QTY.	UNIT	DESCRIPTION	RATE	EXTENSION	FEE	TOTAL
21.23	TON	SOIL TON				

This facility will only accept non-hazardous industrial  
recyclables or construction, and demolition waste.

We will not accept any loads containing any  
non-approved wastes or hazardous waste.651-438-1500

Generator: ST PAUL PORT AUTHORITY-HEIGHTS

Address: 2200 Larpenteur Ave E

City/State St Paul, MN 55109

Manifest: 1953568

SIGNATURE \_\_\_\_\_

NET AMOUNT

TENDERED

CHANGE

CHECK NO.

Industrial-Rosemont  
13425 Courthouse Blvd.  
Rosemount, MN 55068

197 CARL BOLANDER & SONS CO.  
251 STARKEY STREET  
ST. PAUL MN 55107

SITE	TICKET	GRID		WEIGHMASTER	
002	00837364	11		SUE M	
DATE IN	DATE OUT	TIME IN	TIME OUT	VEHICLE	ROLL OFF
08/23/23	08/23/23	10:54	10:53	MP1-365	23-0134
REFERENCE		ORIGIN			
23-0134		VIN: PZA3258_MN_6AXLES			

SCALE 3 GROSS WT 79980 LB  
STORED TARE WT 37520 LB  
NET WEIGHT 42460 LB

Inbound Ticket

QTY.	UNIT	DESCRIPTION	RATE	EXTENSION	FEE	TOTAL
21.23	TON	SOIL TON				

This facility will only accept non-hazardous industrial  
recyclables or construction, and demolition waste.

We will not accept any loads containing any  
non-approved wastes or hazardous waste.651-438-1500

Generator: ST PAUL PORT AUTHORITY-HEIGHTS

Address: 2200 Larpenteur Ave E

City/State St Paul, MN 55109

Manifest: 1953568

SIGNATURE \_\_\_\_\_

NET AMOUNT

TENDERED

CHANGE

CHECK NO.



# SKB Rosemount Industrial Waste Facility

1953570

Shipping Manifest		1. Generator's US EPA ID No. (if any)		2. Page 1 of page(s)	
3. Generator's Name and Facility Address St. Paul Port Authority 2200 Larpeur Ave E, St. Paul, MN 55109		Mailing Address St. Paul Port Authority The Heights - Former Hillcrest 400 Wabasha St. N, Ste. #240, St. Paul, MN 55102 Fax (651) 223-5198			
4. Generator's Phone (651) 204-6241		5. Transporter 1 Company Name			
6. Transporter 2 Company Name <i>Equipment Transport #24</i>		Phone:			
7. Designated Facility Name and Site Address SKB Rosemount Industrial Waste Facility 13425 Courthouse Blvd. Rosemount, MN 55068		651-438-1500			
8. U.S. DOT Description (including Proper Shipping Name)		9. Containers		10. Total Quantity	11. Unit Wt/Vol
		No.	Type		
a. Non-Hazardous Industrial Waste (Mercury Contaminated Soil <10mg/kg) Job #23-6600 Jesse Wilcox					
b.					
c.					
d.					
13. Additional Descriptions for Materials Listed Above (indicate waste stream Approval # below)		14. Special Handling Procedures for Wastes Listed Above			
a. MI 23-0134 Mercury Contaminated Soil <10mg/kg					
b. MI					
c. MI					
d. MI					
15. Special Handling Instructions and Additional Information Emergency Contact:		SKB Use Only Load # _____ Scale Wt. _____ Tons/Yds. _____			
16. GENERATOR'S CERTIFICATION: I hereby declare that the contents of this consignment are fully and accurately described above by proper shipping name and are classified, packed, marked, and labeled, and are in all respects in proper condition for transport by highway according to applicable international and national government regulations.					
Printed/Typed Name Agent for St. Paul Port Authority		Signature <i>Emily Z...</i>		Month Day Year 10/8/14/23	
17. Transporter 1 Acknowledged Receipt of Materials		Printed/Typed Name <i>Jason P. ...</i>		Signature <i>[Signature]</i>	
18. Transporter 2 Acknowledgement of Receipt of Materials		Printed/Typed Name		Signature	
19. Discrepancy Indication Space		Month Day Year			
20. Facility Owner or Operator: Certification of receipt of non-hazardous materials covered by this Manifest except as noted in Item 19.					
Printed/Typed Name		Signature <i>[Signature]</i>		Month Day Year 10/8/14/23	

White - Return to Generator

Pink - Transporter

Canary - Facility Copy

Goldenrod - Generator Copy

Industrial-Rosemont  
13425 Courthouse Blvd.  
Rosemont, MN 55068



197 CARL BOLANDER & SONS CO.  
251 STARKEY STREET  
ST. PAUL MN 55107

SITE	TICKET	GRID		WEIGHMASTER	
002	00837367	11		Lisa Dean	
DATE IN	DATE OUT	TIME IN	TIME OUT	VEHICLE	ROLL OFF
08/23/23	08/23/23	10:56	10:56	ETS26-512	23-0134
REFERENCE			ORIGIN		
23-0134			VIN: YTC7602_MN_6AXLES		

SCALE 4 GROSS WT 72000 LB  
STORED TARE WT 31680 LB  
NET WEIGHT 40320 LB

Inbound Ticket

QTY.	UNIT	DESCRIPTION	RATE	EXTENSION	FEE	TOTAL
20.16	TON	SOIL TON				

This facility will only accept non-hazardous industrial  
recyclables or construction, and demolition waste.

We will not accept any loads containing any  
non-approved wastes or hazardous waste.651-438-1500

Generator: ST PAUL PORT AUTHORITY-HEIGHTS

Address: 2200 Larpenteur Ave E

City/State St Paul, MN 55109

Manifest: 1953570

SIGNATURE \_\_\_\_\_

NET AMOUNT
TENDERED
CHANGE
CHECK NO.

Industrial-Rosemont  
13425 Courthouse Blvd.  
Rosemont, MN 55068

197 CARL BOLANDER & SONS CO.  
251 STARKEY STREET  
ST. PAUL MN 55107

SITE	TICKET	GRID		WEIGHMASTER	
002	00837367	11		Lisa Dean	
DATE IN	DATE OUT	TIME IN	TIME OUT	VEHICLE	ROLL OFF
08/23/23	08/23/23	10:56	10:56	ETS26-512	23-0134
REFERENCE			ORIGIN		
23-0134			VIN: YTC7602_MN_6AXLES		

SCALE 4 GROSS WT 72000 LB  
STORED TARE WT 31680 LB  
NET WEIGHT 40320 LB

Inbound Ticket

QTY.	UNIT	DESCRIPTION	RATE	EXTENSION	FEE	TOTAL
20.16	TON	SOIL TON				

This facility will only accept non-hazardous industrial  
recyclables or construction, and demolition waste.

We will not accept any loads containing any  
non-approved wastes or hazardous waste.651-438-1500

Generator: ST PAUL PORT AUTHORITY-HEIGHTS

Address: 2200 Larpenteur Ave E

City/State St Paul, MN 55109

Manifest: 1953570

SIGNATURE \_\_\_\_\_

NET AMOUNT
TENDERED
CHANGE
CHECK NO.



# SKB Rosemount Industrial Waste Facility

1953571

Shipping Manifest		1. Generator's US EPA ID No. (if any)		2. Page 1 of page(s)	
3. Generator's Name and Facility Address St. Paul Port Authority 2200 Larpeur Ave E, St. Paul, MN 55109		Mailing Address St. Paul Port Authority The Heights - Former Hillcrest 400 Wabasha St. N, Ste. #240, St. Paul, MN 55102 Fax (651) 223-5198			
4. Generator's Phone (651) 204-6241		Phone: 612-558-2240			
5. Transporter 1 Company Name <i>CMR Logistics</i>		Phone:			
6. Transporter 2 Company Name		Phone:			
7. Designated Facility Name and Site Address SKB Rosemount Industrial Waste Facility 13425 Courthouse Blvd. Rosemount, MN 55068		651-438-1500			
8. U.S. DOT Description (including Proper Shipping Name)		9. Containers No. Type		10. Total Quantity	11. Unit Wt/Vol
a. Non-Hazardous Industrial Waste (Mercury Contaminated Soil <10mg/kg) Job #23-6600 Jesse Wilcox					
b.					
c.					
d.					
13. Additional Descriptions for Materials Listed Above (Indicate waste stream Approval # below) a. MI 23-0134 Mercury Contaminated Soil <10mg/kg b. MI c. MI d. MI		14. Special Handling Procedures for Wastes Listed Above			
15. Special Handling Instructions and Additional Information Emergency Contact:		SKB Use Only Load # Scale Wt. Tons/Yds.			
16. GENERATOR'S CERTIFICATION: I hereby declare that the contents of this consignment are fully and accurately described above by proper shipping name and are classified, packed, marked, and labeled, and are in all respects in proper condition for transport by highway according to applicable international and national government regulations.					
Printed/Typed Name Agent for St. Paul Port Authority		Signature <i>Emily Z...</i>		Month 08	Day 14
17. Transporter 1 Acknowledged Receipt of Materials		Signature <i>Michael Fox</i>		Month 08	Day 28
18. Transporter 2 Acknowledgement of Receipt of Materials		Signature		Month 08	Day 28
19. Discrepancy Indication Space		Year 23			
20. Facility Owner or Operator: Certification of receipt of non-hazardous materials covered by this Manifest except as noted in Item 19.					
Printed/Typed Name <i>Sm</i>		Signature <i>Sm</i>		Month 08	Day 28
				Year 23	

White - Return to Generator

Canary - Facility Copy

Pink - Transporter

Goldenrod - Generator Copy

Industrial-Rosemont  
13425 Courthouse Blvd.  
Rosemount, MN 55068



197 CARL BOLANDER & SONS CO.  
251 STARKEY STREET  
ST. PAUL MN 55107

SITE	TICKET	GRID		WEIGHMASTER	
002	00837370	11		SUE M	
DATE IN	DATE OUT	TIME IN	TIME OUT	VEHICLE	ROLL OFF
08/23/23	08/23/23	10:58	10:58	CMR24-1610	23-0134
REFERENCE			ORIGIN		
23-0134			VIN: YTE0759_MN_SAXLES		

SCALE 3 GROSS WT 73400 LB  
STORED TARE WT 35780 LB  
NET WEIGHT 37620 LB

Inbound Ticket

QTY.	UNIT	DESCRIPTION	RATE	EXTENSION	FEE	TOTAL
18.81	TON	SOIL TON				

This facility will only accept non-hazardous industrial  
recyclables or construction, and demolition waste.

We will not accept any loads containing any  
non-approved wastes or hazardous waste.651-438-1500

Generator: ST PAUL PORT AUTHORITY-HEIGHTS

Address: 2200 Larpenteur Ave E

City/State St Paul, MN 55109

Manifest: 1953571

SIGNATURE \_\_\_\_\_

NET AMOUNT

TENDERED

CHANGE

CHECK NO.

Industrial-Rosemont  
13425 Courthouse Blvd.  
Rosemount, MN 55068

197 CARL BOLANDER & SONS CO.  
251 STARKEY STREET  
ST. PAUL MN 55107

SITE	TICKET	GRID		WEIGHMASTER	
002	00837370	11		SUE M	
DATE IN	DATE OUT	TIME IN	TIME OUT	VEHICLE	ROLL OFF
08/23/23	08/23/23	10:58	10:58	CMR24-1610	23-0134
REFERENCE			ORIGIN		
23-0134			VIN: YTE0759_MN_SAXLES		

SCALE 3 GROSS WT 73400 LB  
STORED TARE WT 35780 LB  
NET WEIGHT 37620 LB

Inbound Ticket

QTY.	UNIT	DESCRIPTION	RATE	EXTENSION	FEE	TOTAL
18.81	TON	SOIL TON				

This facility will only accept non-hazardous industrial  
recyclables or construction, and demolition waste.

We will not accept any loads containing any  
non-approved wastes or hazardous waste.651-438-1500

Generator: ST PAUL PORT AUTHORITY-HEIGHTS

Address: 2200 Larpenteur Ave E

City/State St Paul, MN 55109

Manifest: 1953571

SKB-WCI 4410

SIGNATURE \_\_\_\_\_

NET AMOUNT

TENDERED

CHANGE

CHECK NO.



# SKB Rosemount Industrial Waste Facility

1953569

Shipping Manifest		1. Generator's US EPA ID No. (if any)		2. Page 1 of page(s)	
3. Generator's Name and Facility Address St. Paul Port Authority 2200 Larpeur Ave E, St. Paul, MN 55109		Mailing Address St. Paul Port Authority The Heights - Former Hillcrest 400 Wabasha St. N, Ste. #240, St. Paul, MN 55102 Fax (651) 223-5198			
4. Generator's Phone (651) 204-6241					
5. Transporter 1 Company Name <i>Hill Legacy Trucking</i>		Phone:			
6. Transporter 2 Company Name		Phone:			
7. Designated Facility Name and Site Address SKB Rosemount Industrial Waste Facility 13425 Courthouse Blvd. Rosemount, MN 55068		651-438-1500			
8. U.S. DOT Description (Including Proper Shipping Name)		9. Containers No. Type		10. Total Quantity	11. Unit Wt/Vol
a. Non-Hazardous Industrial Waste (Mercury Contaminated Soil <10mg/kg) Job #23-6600 Jesse Wilcox					
b.					
c.					
d.					
13. Additional Descriptions for Materials Listed Above (Indicate waste stream Approval # below) a. MI 23-0134 Mercury Contaminated Soil <10mg/kg b. MI c. MI d. MI		14. Special Handling Procedures for Wastes Listed Above			
15. Special Handling Instructions and Additional Information Emergency Contact:		SKB Use Only Load # Scale Wt. Tons/Yds.			
16. GENERATOR'S CERTIFICATION: I hereby declare that the contents of this consignment are fully and accurately described above by proper shipping name and are classified, packed, marked, and labeled, and are in all respects in proper condition for transport by highway according to applicable international and national government regulations.					
Printed/Typed Name Agent for St. Paul Port Authority		Signature <i>Emily Z...</i>		Month Day Year 10 8 14 23	
17. Transporter 1 Acknowledged of Receipt of Materials		Printed/Typed Name <i>TIBYUS HAY</i>		Signature <i>[Signature]</i>	
18. Transporter 2 Acknowledgement of Receipt of Materials		Printed/Typed Name		Signature	
19. Discrepancy Indication Space					
20. Facility Owner or Operator: Certification of receipt of non-hazardous materials covered by this Manifest except as noted in Item 19.					
Printed/Typed Name <i>BK</i>		Signature <i>[Signature]</i>		Month Day Year 8 23 29	

White - Return to Generator      Pink - Transporter      Canary - Facility Copy      Goldenrod - Generator Copy

Industrial-Rosemont  
13425 Courthouse Blvd.  
Rosemount, MN 55068



197 CARL BOLANDER & SONS CO.  
251 STARKEY STREET  
ST. PAUL MN 55107

SITE	TICKET	GRID		WEIGHMASTER	
002	00837376	11		BROOKE H	
DATE IN	DATE OUT	TIME IN	TIME OUT	VEHICLE	ROLL OFF
08/23/23	08/23/23	11:02	11:02	HLT708-09	23-0134
REFERENCE			ORIGIN		
23-0134			VIN: YTEY269_MN_6AXELS		

SCALE 2 GROSS WT 76620 LB  
STORED TARE WT 33540 LB  
NET WEIGHT 43080 LB

Inbound Ticket

QTY.	UNIT	DESCRIPTION	RATE	EXTENSION	FEE	TOTAL
21.54	TON	SOIL TON				

This facility will only accept non-hazardous industrial  
recyclables or construction, and demolition waste.  
We will not accept any loads containing any  
non-approved wastes or hazardous waste.651-438-1500  
Generator: ST PAUL PORT AUTHORITY-HEIGHTS  
Address: 2200 Larpenteur Ave E  
City/State St Paul, MN 55109  
Manifest: 1953569

SIGNATURE \_\_\_\_\_

NET AMOUNT
TENDERED
CHANGE
CHECK NO.

Industrial-Rosemont  
13425 Courthouse Blvd.  
Rosemount, MN 55068

197 CARL BOLANDER & SONS CO.  
251 STARKEY STREET  
ST. PAUL MN 55107

SITE	TICKET	GRID		WEIGHMASTER	
002	00837376	11		BROOKE H	
DATE IN	DATE OUT	TIME IN	TIME OUT	VEHICLE	ROLL OFF
08/23/23	08/23/23	11:02	11:02	HLT708-09	23-0134
REFERENCE			ORIGIN		
23-0134			VIN: YTEY269_MN_6AXELS		

SCALE 2 GROSS WT 76620 LB  
STORED TARE WT 33540 LB  
NET WEIGHT 43080 LB

Inbound Ticket

QTY.	UNIT	DESCRIPTION	RATE	EXTENSION	FEE	TOTAL
21.54	TON	SOIL TON				

This facility will only accept non-hazardous industrial  
recyclables or construction, and demolition waste.  
We will not accept any loads containing any  
non-approved wastes or hazardous waste.651-438-1500  
Generator: ST PAUL PORT AUTHORITY-HEIGHTS  
Address: 2200 Larpenteur Ave E  
City/State St Paul, MN 55109  
Manifest: 1953569

SIGNATURE \_\_\_\_\_

NET AMOUNT
TENDERED
CHANGE
CHECK NO.





# SKB Rosemount Industrial Waste Facility

1953573

Shipping Manifest		1. Generator's US EPA ID No. (if any)		2. Page 1 of page(s)	
3. Generator's Name and Facility Address St. Paul Port Authority 2200 Larpenetour Ave E, St. Paul, MN 55109		Mailing Address St. Paul Port Authority The Heights - Former Hillcrest 400 Wabasha St. N, Ste. #240, St. Paul, MN 55102 Fax (651) 223-5198			
4. Generator's Phone (651) 204-6241		Phone:			
5. Transporter 1 Company Name <i>CMR Hauling LLC</i>		Phone:			
6. Transporter 2 Company Name		Phone:			
7. Designated Facility Name and Site Address SKB Rosemount Industrial Waste Facility 13425 Courthouse Blvd. Rosemount, MN 55068		651-438-1500			
8. U.S. DOT Description (including Proper Shipping Name)		9. Containers		10. Total Quantity	11. Unit Wt/Vol
		No.	Type		
a. Non-Hazardous Industrial Waste (Mercury Contaminated Soil <10mg/kg) Job #23-6600 Jesse Wilcox					
b.					
c.					
d.					
13. Additional Descriptions for Materials Listed Above (indicate waste stream Approval # below)		14. Special Handling Procedures for Wastes Listed Above			
a. MI 23-0134 Mercury Contaminated Soil <10mg/kg					
b. MI					
c. MI					
d. MI					
15. Special Handling Instructions and Additional Information Emergency Contact:		SKB Use Only Load # _____ Scale Wt. _____ Tons/Yds. _____			
16. GENERATOR'S CERTIFICATION: I hereby declare that the contents of this consignment are fully and accurately described above by proper shipping name and are classified, packed, marked, and labeled, and are in all respects in proper condition for transport by highway according to applicable international and national government regulations.					
Printed/Typed Name Agent for St. Paul Port Authority		Signature <i>Emily J. J.</i>		Month Day Year 10 8 14 23	
17. Transporter 1 Acknowledged of Receipt of Materials		Signature <i>Corey Ricks</i>		Month Day Year 10 8 23 23	
18. Transporter 2 Acknowledgement of Receipt of Materials		Signature		Month Day Year	
Printed/Typed Name		Signature		Month Day Year	
19. Discrepancy Indication Space					
20. Facility Owner or Operator: Certification of receipt of non-hazardous materials covered by this Manifest except as noted in Item 19.					
Printed/Typed Name <i>BM</i>		Signature <i>mm</i>		Month Day Year 8 23 23	

White - Return to Generator      Pink - Transporter      Goldenrod - Generator Copy

Industrial-Rosemont  
13425 Courthouse Blvd.  
Rosemount, MN 55068



197 CARL BOLANDER & SONS CO.  
251 STARKEY STREET  
ST. PAUL MN 55107

SITE	TICKET	GRID		WEIGHMASTER	
002	00837382	11		BROOKE H	
DATE IN	DATE OUT	TIME IN	TIME OUT	VEHICLE	ROLL OFF
08/23/23	08/23/23	11:07	11:07	CMR017-318	23-0134
REFERENCE			ORIGIN		
23-0134			VIN: YTE1236_MN_6AXLES		

SCALE 2 GROSS WT 73260 LB  
STORED TARE WT 34360 LB  
NET WEIGHT 38900 LB

Inbound Ticket

QTY.	UNIT	DESCRIPTION	RATE	EXTENSION	FEE	TOTAL
19.45	TON	SOIL TON				

This facility will only accept non-hazardous industrial  
recyclables or construction, and demolition waste.

We will not accept any loads containing any  
non-approved wastes or hazardous waste.651-438-1500

Generator: ST PAUL PORT AUTHORITY-HEIGHTS

Address: 2200 Larpenteur Ave E

City/State St Paul, MN 55109

Manifest: 1953573

SKB-WCI 4410

SIGNATURE \_\_\_\_\_

NET AMOUNT
TENDERED
CHANGE
CHECK NO.

Industrial-Rosemont  
13425 Courthouse Blvd.  
Rosemount, MN 55068

197 CARL BOLANDER & SONS CO.  
251 STARKEY STREET  
ST. PAUL MN 55107

SITE	TICKET	GRID		WEIGHMASTER	
002	00837382	11		BROOKE H	
DATE IN	DATE OUT	TIME IN	TIME OUT	VEHICLE	ROLL OFF
08/23/23	08/23/23	11:07	11:07	CMR017-318	23-0134
REFERENCE			ORIGIN		
23-0134			VIN: YTE1236_MN_6AXLES		

SCALE 2 GROSS WT 73260 LB  
STORED TARE WT 34360 LB  
NET WEIGHT 38900 LB

Inbound Ticket

QTY.	UNIT	DESCRIPTION	RATE	EXTENSION	FEE	TOTAL
19.45	TON	SOIL TON				

This facility will only accept non-hazardous industrial  
recyclables or construction, and demolition waste.

We will not accept any loads containing any  
non-approved wastes or hazardous waste.651-438-1500

Generator: ST PAUL PORT AUTHORITY-HEIGHTS

Address: 2200 Larpenteur Ave E

City/State St Paul, MN 55109

Manifest: 1953573

SKB-WCI 4410

SIGNATURE \_\_\_\_\_

NET AMOUNT
TENDERED
CHANGE
CHECK NO.



# SKB Rosemount Industrial Waste Facility

1953576

Shipping Manifest		1. Generator's US EPA ID No. (if any)		2. Page 1 of page(s)	
3. Generator's Name and Facility Address St. Paul Port Authority 2200 Larpenteur Ave E, St. Paul, MN 55109		Mailing Address St. Paul Port Authority The Heights - Former Hillcrest 400 Wabasha St. N, Ste. #240, St. Paul, MN 55102			
4. Generator's Phone (651) 204-6241		Fax (651) 223-5198			
5. Transporter 1 Company Name 		Phone:			
6. Transporter 2 Company Name		Phone:			
7. Designated Facility Name and Site Address		SKB Rosemount Industrial Waste Facility 13425 Courthouse Blvd. Rosemount, MN 55068 651-438-1500			
8. U.S. DOT Description (including Proper Shipping Name)		9. Containers		10. Total Quantity	11. Unit Wt/Vol
		No.	Type		
a. Non-Hazardous Industrial Waste (Mercury Contaminated Soil <10mg/kg) Job #23-6600 Jesse Wilcox					
b.					
c.					
d.					
13. Additional Descriptions for Materials Listed Above (indicate waste stream Approval # below)		14. Special Handling Procedures for Wastes Listed Above			
a. MI 23-0134 Mercury Contaminated Soil <10mg/kg					
b. MI					
c. MI					
d. MI					
15. Special Handling Instructions and Additional Information		SKB Use Only			
Emergency Contact:		Load # _____			
		Scale Wt. _____			
		Tons/Yds. _____			
16. GENERATOR'S CERTIFICATION: I hereby declare that the contents of this consignment are fully and accurately described above by proper shipping name and are classified, packed, marked, and labeled, and are in all respects in proper condition for transport by highway according to applicable international and national government regulations.					
Printed/Typed Name Agent for St. Paul Port Authority		Signature 		Month Day Year 08 11 23	
17. Transporter 1 Acknowledged of Receipt of Materials		Signature 		Month Day Year	
18. Transporter 2 Acknowledgement of Receipt of Materials		Signature		Month Day Year	
19. Discrepancy Indication Space					
20. Facility Owner or Operator: Certification of receipt of non-hazardous materials covered by this Manifest except as noted in Item 19.					
Printed/Typed Name 		Signature 		Month Day Year 8 28 23	

White - Return to Generator

Canary - Facility Copy

Pink - Transporter

Goldenrod - Generator Copy

Industrial-Rosemont  
13425 Courthouse Blvd.  
Rosemount, MN 55068



197 CARL BOLANDER & SONS CO.  
251 STARKEY STREET  
ST. PAUL MN 55107

SITE	TICKET	GRID		WEIGHMASTER	
002	00837386	11		SUE M	
DATE IN	DATE OUT	TIME IN	TIME OUT	VEHICLE	ROLL OFF
08/23/23	08/23/23	11:11	11:11	PT8-2079	23-0134
REFERENCE			ORIGIN		
23-0134			VIN: YTA3840_MN_5ALXES		

SCALE 3 GROSS WT 77560 LB Inbound Ticket  
STORED TARE WT 33320 LB  
NET WEIGHT 44240 LB

QTY.	UNIT	DESCRIPTION	RATE	EXTENSION	FEE	TOTAL
22.12	TON	SOIL TON				

This facility will only accept non-hazardous industrial  
recyclables or construction, and demolition waste.  
We will not accept any loads containing any  
non-approved wastes or hazardous waste.651-438-1500  
Generator: ST PAUL PORT AUTHORITY-HEIGHTS  
Address: 2200 Larpenteur Ave E  
City/State St Paul, MN 55109  
Manifest: 1953576

SIGNATURE \_\_\_\_\_

NET AMOUNT
TENDERED
CHANGE
CHECK NO.

Industrial-Rosemont  
13425 Courthouse Blvd.  
Rosemount, MN 55068

197 CARL BOLANDER & SONS CO.  
251 STARKEY STREET  
ST. PAUL MN 55107

SITE	TICKET	GRID		WEIGHMASTER	
002	00837386	11		SUE M	
DATE IN	DATE OUT	TIME IN	TIME OUT	VEHICLE	ROLL OFF
08/23/23	08/23/23	11:11	11:11	PT8-2079	23-0134
REFERENCE			ORIGIN		
23-0134			VIN: YTA3840_MN_5ALXES		

SCALE 3 GROSS WT 77560 LB Inbound Ticket  
STORED TARE WT 33320 LB  
NET WEIGHT 44240 LB

QTY.	UNIT	DESCRIPTION	RATE	EXTENSION	FEE	TOTAL
22.12	TON	SOIL TON				

This facility will only accept non-hazardous industrial  
recyclables or construction, and demolition waste.  
We will not accept any loads containing any  
non-approved wastes or hazardous waste.651-438-1500  
Generator: ST PAUL PORT AUTHORITY-HEIGHTS  
Address: 2200 Larpenteur Ave E  
City/State St Paul, MN 55109  
Manifest: 1953576  
SKB-WCI 4410

SIGNATURE \_\_\_\_\_

NET AMOUNT
TENDERED
CHANGE
CHECK NO.



# SKB Rosemount Industrial Waste Facility

1953572

Shipping Manifest		1. Generator's US EPA ID No. (if any)		2. Page 1 of page(s)	
3. Generator's Name and Facility Address St. Paul Port Authority 2200 Larpeur Ave E, St. Paul, MN 55109		Mailing Address St. Paul Port Authority The Heights - Former Hillcrest 400 Wabasha St. N, Ste. #240, St. Paul, MN 55102 Fax (651) 223-5198			
4. Generator's Phone (651) 204-6241		5. Transporter 1 Company Name <b>J.D.N Logistic</b> Phone:			
6. Transporter 2 Company Name		Phone:			
7. Designated Facility Name and Site Address SKB Rosemount Industrial Waste Facility 13425 Courthouse Blvd. Rosemount, MN 55068		651-438-1500			
8. U.S. DOT Description (including Proper Shipping Name)		9. Containers No. Type		10. Total Quantity	11. Unit Wt/Vol
a. Non-Hazardous Industrial Waste (Mercury Contaminated Soil <10mg/kg) Job #23-6600 Jesse Wilcox					
b.					
c.					
d.					
13. Additional Descriptions for Materials Listed Above (indicate waste stream Approval # below) a. MI 23-0134 Mercury Contaminated Soil <10mg/kg b. MI c. MI d. MI		14. Special Handling Procedures for Wastes Listed Above			
15. Special Handling Instructions and Additional Information Emergency Contact:		SKB Use Only Load # Scale Wt. Tons/Yds.			
16. GENERATOR'S CERTIFICATION: I hereby declare that the contents of this consignment are fully and accurately described above by proper shipping name and are classified, packed, marked, and labeled, and are in all respects in proper condition for transport by highway according to applicable international and national government regulations.					
Printed/Typed Name Agent for St. Paul Port Authority		Signature <i>Emily 2-7</i>		Month Day Year 08 14 23	
17. Transporter 1 Acknowledged of Receipt of Materials		Printed/Typed Name <b>Juan Navas</b>		Signature <i>[Signature]</i>	
18. Transporter 2 Acknowledgement of Receipt of Materials		Printed/Typed Name		Signature	
19. Discrepancy Indication Space		Month Day Year 08 23 23			
20. Facility Owner or Operator: Certification of receipt of non-hazardous materials covered by this Manifest except as noted in Item 19.					
Printed/Typed Name <b>Dave</b>		Signature <i>[Signature]</i>		Month Day Year 08 23 23	

White - Return to Generator

Pink - Transporter

Canary - Facility Copy

Goldenrod - Generator Copy

Industrial-Rosemont  
13425 Courthouse Blvd.  
Rosemount, MN 55068



197 CARL BOLANDER & SONS CO.  
251 STARKEY STREET  
ST. PAUL MN 55107

SITE	TICKET	GRID		WEIGHMASTER	
002	00837389	11		DAVID	
DATE IN	DATE OUT	TIME IN	TIME OUT	VEHICLE	ROLL OFF
08/23/23	08/23/23	11:14	11:14	JDN09-355	23-0134
REFERENCE			ORIGIN		
23-0134			VIN: PAT9193_MN_6AXLES		

SCALE 1 GROSS WT 74180 LB Inbound Ticket  
STORED TARE WT 36900 LB  
NET WEIGHT 37280 LB

QTY.	UNIT	DESCRIPTION	RATE	EXTENSION	FEE	TOTAL
18.64	TON	SOIL TON				

This facility will only accept non-hazardous industrial  
recyclables or construction, and demolition waste.  
We will not accept any loads containing any  
non-approved wastes or hazardous waste.651-438-1500  
Generator: ST PAUL PORT AUTHORITY-HEIGHTS  
Address: 2200 Larpenteur Ave E  
City/State St Paul, MN 55109  
Manifest: 1953572

SKB-WCI 4410

SIGNATURE \_\_\_\_\_

NET AMOUNT
TENDERED
CHANGE
CHECK NO.

Industrial-Rosemont  
13425 Courthouse Blvd.  
Rosemount, MN 55068

197 CARL BOLANDER & SONS CO.  
251 STARKEY STREET  
ST. PAUL MN 55107

SITE	TICKET	GRID		WEIGHMASTER	
002	00837389	11		DAVID	
DATE IN	DATE OUT	TIME IN	TIME OUT	VEHICLE	ROLL OFF
08/23/23	08/23/23	11:14	11:14	JDN09-355	23-0134
REFERENCE			ORIGIN		
23-0134			VIN: PAT9193_MN_6AXLES		

SCALE 1 GROSS WT 74180 LB Inbound Ticket  
STORED TARE WT 36900 LB  
NET WEIGHT 37280 LB

QTY.	UNIT	DESCRIPTION	RATE	EXTENSION	FEE	TOTAL
18.64	TON	SOIL TON				

This facility will only accept non-hazardous industrial  
recyclables or construction, and demolition waste.  
We will not accept any loads containing any  
non-approved wastes or hazardous waste.651-438-1500  
Generator: ST PAUL PORT AUTHORITY-HEIGHTS  
Address: 2200 Larpenteur Ave E  
City/State St Paul, MN 55109  
Manifest: 1953572

SKB-WCI 4410

SIGNATURE \_\_\_\_\_

NET AMOUNT
TENDERED
CHANGE
CHECK NO.



# SKB Rosemount Industrial Waste Facility

1953575

Shipping Manifest		1. Generator's US EPA ID No. (if any)		2. Page 1 of page(s)	
3. Generator's Name and Facility Address St. Paul Port Authority 2200 Larpenteur Ave E, St. Paul, MN 55109		Mailing Address St. Paul Port Authority The Heights - Former Hillcrest 400 Wabasha St. N, Ste. #240, St. Paul, MN 55102			
4. Generator's Phone (651) 204-6241		Fax (651) 223-5198			
5. Transporter 1 Company Name		Phone:			
6. Transporter 2 Company Name		Phone:			
7. Designated Facility Name and Site Address		SKB Rosemount Industrial Waste Facility 13425 Courthouse Blvd. Rosemount, MN 55068 651-438-1500			
8. U.S. DOT Description (including Proper Shipping Name)		9. Containers		10. Total Quantity	11. Unit Wt/Vol
		No.	Type		
a. Non-Hazardous Industrial Waste (Mercury Contaminated Soil <10mg/kg) Job #23-6600 Jesse Wilcox					
b.					
c.					
d.					
13. Additional Descriptions for Materials Listed Above (indicate waste stream Approval # below)		14. Special Handling Procedures for Wastes Listed Above			
a. MI 23-0134 Mercury Contaminated Soil <10mg/kg					
b. MI					
c. MI					
d. MI					
15. Special Handling Instructions and Additional Information		SKB Use Only			
Emergency Contact:		Load # _____			
		Scale Wt. _____			
		Tons/Yds. _____			
16. GENERATOR'S CERTIFICATION: I hereby declare that the contents of this consignment are fully and accurately described above by proper shipping name and are classified, packed, marked, and labeled, and are in all respects in proper condition for transport by highway according to applicable international and national government regulations.					
Printed/Typed Name Agent for St. Paul Port Authority		Signature <i>Emily Z...</i>		Month Day Year 08 14 23	
17. Transporter 1 Acknowledged of Receipt of Materials		Signature <i>AB...</i>		Month Day Year 08 23 23	
Printed/Typed Name AB...		Signature <i>...</i>		Month Day Year 08 23 23	
18. Transported 2 Acknowledgement of Receipt of Materials		Signature		Month Day Year	
Printed/Typed Name		Signature		Month Day Year	
19. Discrepancy Indication Space					
20. Facility Owner or Operator: Certification of receipt of non-hazardous materials covered by this Manifest except as noted in Item 19.					
Printed/Typed Name <i>BH</i>		Signature <i>...</i>		Month Day Year 08 23 23	

White - Return to Generator  
Pink - Transporter  
Canary - Facility Copy  
Goldenrod - Generator Copy

Industrial-Rosemont  
13425 Courthouse Blvd.  
Rosemount, MN 55068

197 CARL BOLANDER & SONS CO.  
251 STARKEY STREET  
ST. PAUL MN 55107



SITE	TICKET	GRID		WEIGHMASTER	
002	00837390	11		BROOKE H	
DATE IN	DATE OUT	TIME IN	TIME OUT	VEHICLE	ROLL OFF
08/23/23	08/23/23	11:15	11:15	ST64-1407	23-0134
REFERENCE			ORIGIN		
23-0134			VIN: PAP9255_MN_5AXLES		

SCALE 2 GROSS WT 81740 LB  
STORED TARE WT 35020 LB  
NET WEIGHT 46720 LB

Inbound Ticket

QTY.	UNIT	DESCRIPTION	RATE	EXTENSION	FEE	TOTAL
23.36	TON	SOIL TON				

This facility will only accept non-hazardous industrial recyclables or construction, and demolition waste. We will not accept any loads containing any non-approved wastes or hazardous waste.651-438-1500  
Generator: ST PAUL PORT AUTHORITY-HEIGHTS  
Address: 2200 Larpenteur Ave E  
City/State St Paul, MN 55109  
Manifest: 1953575

SKB-WCI 4410

SIGNATURE \_\_\_\_\_

NET AMOUNT
TENDERED
CHANGE
CHECK NO.

Industrial-Rosemont  
13425 Courthouse Blvd.  
Rosemount, MN 55068

197 CARL BOLANDER & SONS CO.  
251 STARKEY STREET  
ST. PAUL MN 55107

SITE	TICKET	GRID		WEIGHMASTER	
002	00837390	11		BROOKE H	
DATE IN	DATE OUT	TIME IN	TIME OUT	VEHICLE	ROLL OFF
08/23/23	08/23/23	11:15	11:15	ST64-1407	23-0134
REFERENCE			ORIGIN		
23-0134			VIN: PAP9255_MN_5AXLES		

SCALE 2 GROSS WT 81740 LB  
STORED TARE WT 35020 LB  
NET WEIGHT 46720 LB

Inbound Ticket

QTY.	UNIT	DESCRIPTION	RATE	EXTENSION	FEE	TOTAL
23.36	TON	SOIL TON				

This facility will only accept non-hazardous industrial recyclables or construction, and demolition waste. We will not accept any loads containing any non-approved wastes or hazardous waste.651-438-1500  
Generator: ST PAUL PORT AUTHORITY-HEIGHTS  
Address: 2200 Larpenteur Ave E  
City/State St Paul, MN 55109  
Manifest: 1953575

SKB-WCI 4410

SIGNATURE \_\_\_\_\_

NET AMOUNT
TENDERED
CHANGE
CHECK NO.





# SKB Rosemount Industrial Waste Facility

1953579

Shipping Manifest		1. Generator's US EPA ID No. (if any)		2. Page 1 of page(s)	
3. Generator's Name and Facility Address St. Paul Port Authority 2200 Larpenet Ave E, St. Paul, MN 55109		Mailing Address St. Paul Port Authority The Heights - Former Hillcrest 400 Wabasha St. N, Ste. #240, St. Paul, MN 55102 Fax (651) 223-5198			
4. Generator's Phone (651) 204-6241		5. Transporter 1 Company Name <i>J.G. Trucking, LLC</i>			
6. Transporter 2 Company Name		Phone:			
7. Designated Facility Name and Site Address SKB Rosemount Industrial Waste Facility 13425 Courthouse Blvd. Rosemount, MN 55068		651-438-1500			
8. U.S. DOT Description (Including Proper Shipping Name)		9. Containers		10. Total Quantity	11. Unit Wt/Vol
		No.	Type		
a. Non-Hazardous Industrial Waste (Mercury Contaminated Soil <10mg/kg) Job #23-6600 Jesse Wilcox					
b.					
c.					
d.					
13. Additional Descriptions for Materials Listed Above (indicate waste stream Approval # below)		14. Special Handling Procedures for Wastes Listed Above			
a. MI 23-0134 Mercury Contaminated Soil <10mg/kg					
b. MI					
c. MI					
d. MI					
15. Special Handling Instructions and Additional Information Emergency Contact:		SKB Use Only Load # _____ Scale Wt. _____ Tons/Yds. _____			
16. GENERATOR'S CERTIFICATION: I hereby declare that the contents of this consignment are fully and accurately described above by proper shipping name and are classified, packed, marked, and labeled, and are in all respects in proper condition for transport by highway according to applicable international and national government regulations.					
Printed/Typed Name Agent for St. Paul Port Authority		Signature <i>Emily Z...</i>		Month 08	Day 14
17. Transporter 1 Acknowledged of Receipt of Materials		Signature <i>Jorge Garcia</i>		Month 08	Day 23
Printed/Typed Name <i>Jorge Garcia</i>		Signature <i>Jorge Garcia</i>		Month 08	Day 23
18. Transporter 2 Acknowledgement of Receipt of Materials		Signature		Month	Day
Printed/Typed Name		Signature		Month	Day
19. Discrepancy Indication Space					
20. Facility Owner or Operator: Certification of receipt of non-hazardous materials covered by this Manifest except as noted in Item 19.					
Printed/Typed Name <i>BH</i>		Signature <i>mm</i>		Month 8	Day 23

White - Return to Generator      Pink - Transporter      Goldenrod - Generator Copy

Industrial-Rosemont  
13425 Courthouse Blvd.  
Rosemont, MN 55068



197 CARL BOLANDER & SONS CO.  
251 STARKEY STREET  
ST. PAUL MN 55107

SITE	TICKET	GRID		WEIGHMASTER	
002	00837396	11		BROOKE H	
DATE IN	DATE OUT	TIME IN	TIME OUT	VEHICLE	ROLL OFF
08/23/23	08/23/23	11:20	11:20	JGT4-1906	23-0134
REFERENCE			ORIGIN		
23-0134			VIN: YCB4494_MN_5AXLES		

SCALE 2 GROSS WT 73200 LB  
STORED TARE WT 31920 LB  
NET WEIGHT 41280 LB

Inbound Ticket

QTY.	UNIT	DESCRIPTION	RATE	EXTENSION	FEE	TOTAL
20.64	TON	SOIL TON				

This facility will only accept non-hazardous industrial  
recyclables or construction, and demolition waste.

We will not accept any loads containing any  
non-approved wastes or hazardous waste.651-438-1500

Generator: ST PAUL PORT AUTHORITY-HEIGHTS

Address: 2200 Larpenteur Ave E

City/State St Paul, MN 55109

Manifest: 1953579

SKB-WCI 4410

SIGNATURE \_\_\_\_\_

NET AMOUNT
TENDERED
CHANGE
CHECK NO.

Industrial-Rosemont  
13425 Courthouse Blvd.  
Rosemont, MN 55068

197 CARL BOLANDER & SONS CO.  
251 STARKEY STREET  
ST. PAUL MN 55107

SITE	TICKET	GRID		WEIGHMASTER	
002	00837396	11		BROOKE H	
DATE IN	DATE OUT	TIME IN	TIME OUT	VEHICLE	ROLL OFF
08/23/23	08/23/23	11:20	11:20	JGT4-1906	23-0134
REFERENCE			ORIGIN		
23-0134			VIN: YCB4494_MN_5AXLES		

SCALE 2 GROSS WT 73200 LB  
STORED TARE WT 31920 LB  
NET WEIGHT 41280 LB

Inbound Ticket

QTY.	UNIT	DESCRIPTION	RATE	EXTENSION	FEE	TOTAL
20.64	TON	SOIL TON				

This facility will only accept non-hazardous industrial  
recyclables or construction, and demolition waste.

We will not accept any loads containing any  
non-approved wastes or hazardous waste.651-438-1500

Generator: ST PAUL PORT AUTHORITY-HEIGHTS

Address: 2200 Larpenteur Ave E

City/State St Paul, MN 55109

Manifest: 1953579

SKB-WCI 4410

SIGNATURE \_\_\_\_\_

NET AMOUNT
TENDERED
CHANGE
CHECK NO.



# SKB Rosemount Industrial Waste Facility

1953574

Shipping Manifest		1. Generator's US EPA ID No. (if any)		2. Page 1 of page(s)	
3. Generator's Name and Facility Address St. Paul Port Authority 2200 Larpeur Ave E, St. Paul, MN 55109		Mailing Address St. Paul Port Authority The Heights - Former Hillcrest 400 Wabasha St. N, Ste. #240, St. Paul, MN 55102 Fax (651) 223-5198			
4. Generator's Phone (651) 204-6241		Phone:			
5. Transporter 1 Company Name <i>HB Trading LLC</i>		Phone:			
6. Transporter 2 Company Name		Phone:			
7. Designated Facility Name and Site Address SKB Rosemount Industrial Waste Facility 13425 Courthouse Blvd. Rosemount, MN 55068		651-438-1500			
8. U.S. DOT Description (including Proper Shipping Name)		9. Containers		10. Total Quantity	11. Unit Wt/Vol
		No.	Type		
a. Non-Hazardous Industrial Waste (Mercury Contaminated Soil <10mg/kg) Job #23-6600 Jesse Wilcox					
b.					
c.					
d.					
13. Additional Descriptions for Materials Listed Above (Indicate waste stream Approval # below)		14. Special Handling Procedures for Wastes Listed Above			
a. MI 23-0134 Mercury Contaminated Soil <10mg/kg					
b. MI					
c. MI					
d. MI					
15. Special Handling Instructions and Additional Information Emergency Contact:		SKB Use Only Load # _____ Scale Wt. _____ Tons/Yds. _____			
16. GENERATOR'S CERTIFICATION: I hereby declare that the contents of this consignment are fully and accurately described above by proper shipping name and are classified, packed, marked, and labeled, and are in all respects in proper condition for transport by highway according to applicable international and national government regulations.					
Printed/Typed Name Agent for St. Paul Port Authority		Signature <i>Emily Z...</i>		Month 08	Day 14
17. Transporter 1 Acknowledged of Receipt of Materials		Signature <i>Micha Hartman-Booth</i>		Month 08	Day 23
Printed/Typed Name <i>Micha Hartman-Booth</i>		Signature		Month 08	Day 23
18. Transporter 2 Acknowledgement of Receipt of Materials		Signature		Month	Day
Printed/Typed Name		Signature		Month	Day
19. Discrepancy Indication Space					
20. Facility Owner or Operator Certification of receipt of non-hazardous materials covered by this Manifest except as noted in Item 19.					
Printed/Typed Name <i>Dane</i>		Signature <i>Dane</i>		Month 08	Day 23

White - Return to Generator

Pink - Transporter

Canary - Facility Copy

Goldenrod - Generator Copy

Industrial-Rosemont  
13425 Courthouse Blvd.  
Rosemount, MN 55068

197 CARL BOLANDER & SONS CO.  
251 STARKEY STREET  
ST. PAUL MN 55107



SITE	TICKET	GRID		WEIGHMASTER	
002	00837397	11		DAVID	
DATE IN	DATE OUT	TIME IN	TIME OUT	VEHICLE	ROLL OFF
08/23/23	08/23/23	11:21	11:21	MHB69-1607	23-0134
REFERENCE			ORIGIN		
23-0134			VIN: YTC0957_MN_5AXLES		

SCALE 1 GROSS WT 75920 LB  
STORED TARE WT 32620 LB  
NET WEIGHT 43300 LB

Inbound Ticket

QTY.	UNIT	DESCRIPTION	RATE	EXTENSION	FEE	TOTAL
21.65	TON	SOIL TON				

This facility will only accept non-hazardous industrial  
recyclables or construction, and demolition waste.

We will not accept any loads containing any  
non-approved wastes or hazardous waste.651-438-1500

Generator: ST PAUL PORT AUTHORITY-HEIGHTS

Address: 2200 Larpenteur Ave E

City/State St Paul, MN 55109

Manifest: 1953574

SKB-WCI4410

SIGNATURE \_\_\_\_\_

NET AMOUNT
TENDERED
CHANGE
CHECK NO.

Industrial-Rosemont  
13425 Courthouse Blvd.  
Rosemount, MN 55068

197 CARL BOLANDER & SONS CO.  
251 STARKEY STREET  
ST. PAUL MN 55107

SITE	TICKET	GRID		WEIGHMASTER	
002	00837397	11		DAVID	
DATE IN	DATE OUT	TIME IN	TIME OUT	VEHICLE	ROLL OFF
08/23/23	08/23/23	11:21	11:21	MHB69-1607	23-0134
REFERENCE			ORIGIN		
23-0134			VIN: YTC0957_MN_5AXLES		

SCALE 1 GROSS WT 75920 LB  
STORED TARE WT 32620 LB  
NET WEIGHT 43300 LB

Inbound Ticket

QTY.	UNIT	DESCRIPTION	RATE	EXTENSION	FEE	TOTAL
21.65	TON	SOIL TON				

This facility will only accept non-hazardous industrial  
recyclables or construction, and demolition waste.

We will not accept any loads containing any  
non-approved wastes or hazardous waste.651-438-1500

Generator: ST PAUL PORT AUTHORITY-HEIGHTS

Address: 2200 Larpenteur Ave E

City/State St Paul, MN 55109

Manifest: 1953574

SKB-WCI4410

SIGNATURE \_\_\_\_\_

NET AMOUNT
TENDERED
CHANGE
CHECK NO.



# SKB Rosemount Industrial Waste Facility

1953577

582 / 1704

Shipping Manifest		1. Generator's US EPA ID No. (if any)		2. Page 1 of page(s)	
3. Generator's Name and Facility Address St. Paul Port Authority 2200 Larpenteur Ave E, St. Paul, MN 55109		Mailing Address St. Paul Port Authority The Heights - Former Hillcrest 400 Wabasha St. N, Ste. #240, St. Paul, MN 55102 Fax (651) 223-5198			
4. Generator's Phone (651) 204-6241		Phone: 651-890-2394			
5. Transporter 1 Company Name T.P.		Phone:			
6. Transporter 2 Company Name		Phone:			
7. Designated Facility Name and Site Address SKB Rosemount Industrial Waste Facility 13425 Courthouse Blvd. Rosemount, MN 55068		651-438-1500			
8. U.S. DOT Description (Including Proper Shipping Name)		9. Containers No. Type		10. Total Quantity	11. Unit Wt/Vol
a. Non-Hazardous Industrial Waste (Mercury Contaminated Soil <10mg/kg) Job #23-6600 Jesse Wilcox					
b.					
c.					
d.					
13. Additional Descriptions for Materials Listed Above (indicate waste stream Approval # below) a. MI 23-0134 Mercury Contaminated Soil <10mg/kg b. MI c. MI d. MI		14. Special Handling Procedures for Wastes Listed Above			
15. Special Handling Instructions and Additional Information Emergency Contact:		SKB Use Only Load # Scale Wt. Tons/Yds.			
16. GENERATOR'S CERTIFICATION: I hereby declare that the contents of this consignment are fully and accurately described above by proper shipping name and are classified, packed, marked, and labeled, and are in all respects in proper condition for transport by highway according to applicable international and national government regulations.					
Printed/Typed Name Agent for St. Paul Port Authority		Signature Emily Zing		Month Day Year 10 8 14 23	
17. Transporter 1 Acknowledged Receipt of Materials		Printed/Typed Name Thomas Padgogah		Signature Thomas Padgogah	
18. Transporter 2 Acknowledgement of Receipt of Materials		Printed/Typed Name		Signature	
19. Discrepancy Indication Space					
20. Facility Owner or Operator: Certification of receipt of non-hazardous materials covered by this Manifest except as noted in Item 19.					
Printed/Typed Name Dave		Signature Dave		Month Day Year 8 23 23	

White - Return to Generator

Pink - Transporter

Goldenrod - Facility Copy

Goldenrod - Generator Copy

Industrial-Rosemont  
13425 Courthouse Blvd.  
Rosemount, MN 55068



197 CARL BOLANDER & SONS CO.  
251 STARKEY STREET  
ST. PAUL MN 55107

SITE	TICKET	GRID		WEIGHMASTER	
002	00837400	11		DAVID	
DATE IN	DATE OUT	TIME IN	TIME OUT	VEHICLE	ROLL OFF
08/23/23	08/23/23	11:22	11:22	TP582-1704	23-0134
REFERENCE			ORIGIN		
23-0134			VIN: YAB8937_MN_5AXLES-4		

SCALE 1 GROSS WT 72800 LB Inbound Ticket  
STORED TARE WT 31740 LB  
NET WEIGHT 41060 LB

QTY.	UNIT	DESCRIPTION	RATE	EXTENSION	FEE	TOTAL
20.53	TON	SOIL TON				

This facility will only accept non-hazardous industrial  
recyclables or construction, and demolition waste.  
We will not accept any loads containing any  
non-approved wastes or hazardous waste.651-438-1500  
Generator: ST PAUL PORT AUTHORITY-HEIGHTS  
Address: 2200 Larpenteur Ave E  
City/State St Paul, MN 55109  
Manifest: 1953577

SKB-WCI 4410

SIGNATURE \_\_\_\_\_

NET AMOUNT
TENDERED
CHANGE
CHECK NO.

Industrial-Rosemont  
13425 Courthouse Blvd.  
Rosemount, MN 55068

197 CARL BOLANDER & SONS CO.  
251 STARKEY STREET  
ST. PAUL MN 55107

SITE	TICKET	GRID		WEIGHMASTER	
002	00837400	11		DAVID	
DATE IN	DATE OUT	TIME IN	TIME OUT	VEHICLE	ROLL OFF
08/23/23	08/23/23	11:22	11:22	TP582-1704	23-0134
REFERENCE			ORIGIN		
23-0134			VIN: YAB8937_MN_5AXLES-4		

SCALE 1 GROSS WT 72800 LB Inbound Ticket  
STORED TARE WT 31740 LB  
NET WEIGHT 41060 LB

QTY.	UNIT	DESCRIPTION	RATE	EXTENSION	FEE	TOTAL
20.53	TON	SOIL TON				

This facility will only accept non-hazardous industrial  
recyclables or construction, and demolition waste.  
We will not accept any loads containing any  
non-approved wastes or hazardous waste.651-438-1500  
Generator: ST PAUL PORT AUTHORITY-HEIGHTS  
Address: 2200 Larpenteur Ave E  
City/State St Paul, MN 55109  
Manifest: 1953577

SKB-WCI 4410

SIGNATURE \_\_\_\_\_

NET AMOUNT
TENDERED
CHANGE
CHECK NO.



# SKB Rosemount Industrial Waste Facility

1953578

Shipping Manifest		1. Generator's US EPA ID No. (if any)		2. Page 1 of page(s)	
3. Generator's Name and Facility Address St. Paul Port Authority 2200 Larpeur Ave E, St. Paul, MN 55109		Mailing Address St. Paul Port Authority The Heights - Former Hillcrest 400 Wabasha St. N, Ste. #240, St. Paul, MN 55102 Fax (651) 223-5198			
4. Generator's Phone (651) 204-6241		5. Transporter 1 Company Name <i>Tash Trucking LLC</i>			
6. Transporter 2 Company Name		Phone: <i>651 757 7198</i>			
7. Designated Facility Name and Site Address SKB Rosemount Industrial Waste Facility 13425 Courthouse Blvd. Rosemount, MN 55068		651-438-1500			
8. U.S. DOT Description (Including Proper Shipping Name)		9. Containers No. Type		10. Total Quantity	11. Unit Wt/Vol
a. Non-Hazardous Industrial Waste (Mercury Contaminated Soil <10mg/kg) Job #23-6600 Jesse Wilcox					
b.					
c.					
d.					
13. Additional Descriptions for Materials Listed Above (Indicate waste stream Approval # below) a. MI 23-0134 Mercury Contaminated Soil <10mg/kg b. MI c. MI d. MI		14. Special Handling Procedures for Wastes Listed Above			
15. Special Handling Instructions and Additional Information Emergency Contact:		SKB Use Only Load # Scale Wt. Tons/Yds.			
16. GENERATOR'S CERTIFICATION: I hereby declare that the contents of this consignment are fully and accurately described above by proper shipping name and are classified, packed, marked, and labeled, and are in all respects in proper condition for transport by highway according to applicable international and national government regulations.					
Printed/Typed Name Agent for St. Paul Port Authority		Signature <i>Emily Zing</i>		Month Day Year 08 14 23	
17. Transporter 1 Acknowledged of Receipt of Materials		Signature <i>Mahmoud Ahmed</i>		Month Day Year 08 23 23	
18. Transporter 2 Acknowledgement of Receipt of Materials		Signature		Month Day Year	
19. Discrepancy Indication Space					
20. Facility Owner or Operator: Certification of receipt of non-hazardous materials covered by this Manifest except as noted in Item 19.					
Printed/Typed Name <i>Dene</i>		Signature <i>Dene</i>		Month Day Year 08 23 23	

White - Return to Generator

Canary - Facility Copy

Pink - Transporter

Goldenrod - Generator Copy

Industrial-Rosemont  
13425 Courthouse Blvd.  
Rosemount, MN 55068



197 CARL BOLANDER & SONS CO.  
251 STARKEY STREET  
ST. PAUL MN 55107

SITE	TICKET	GRID		WEIGHMASTER	
002	00837402	11		DAVID	
DATE IN	DATE OUT	TIME IN	TIME OUT	VEHICLE	ROLL OFF
08/23/23	08/23/23	11:24	11:24	TT8-1703	23-0134
REFERENCE			ORIGIN		
23-0134			VIN: TT8-1905_MN_SAXLES		

SCALE 1 GROSS WT 74260 LB  
STORED TARE WT 31940 LB  
NET WEIGHT 42320 LB

Inbound Ticket

QTY.	UNIT	DESCRIPTION	RATE	EXTENSION	FEE	TOTAL
21.16	TON	SOIL TON				

This facility will only accept non-hazardous industrial  
recyclables or construction, and demolition waste.  
We will not accept any loads containing any  
non-approved wastes or hazardous waste.651-438-1500  
Generator: ST PAUL PORT AUTHORITY-HEIGHTS  
Address: 2200 Larpenteur Ave E  
City/State St Paul, MN 55109  
Manifest: 1953578

SKB-WCI4410

SIGNATURE \_\_\_\_\_

NET AMOUNT
TENDERED
CHANGE
CHECK NO.

Industrial-Rosemont  
13425 Courthouse Blvd.  
Rosemount, MN 55068

197 CARL BOLANDER & SONS CO.  
251 STARKEY STREET  
ST. PAUL MN 55107

SITE	TICKET	GRID		WEIGHMASTER	
002	00837402	11		DAVID	
DATE IN	DATE OUT	TIME IN	TIME OUT	VEHICLE	ROLL OFF
08/23/23	08/23/23	11:24	11:24	TT8-1703	23-0134
REFERENCE			ORIGIN		
23-0134			VIN: TT8-1905_MN_SAXLES		

SCALE 1 GROSS WT 74260 LB  
STORED TARE WT 31940 LB  
NET WEIGHT 42320 LB

Inbound Ticket

QTY.	UNIT	DESCRIPTION	RATE	EXTENSION	FEE	TOTAL
21.16	TON	SOIL TON				

This facility will only accept non-hazardous industrial  
recyclables or construction, and demolition waste.  
We will not accept any loads containing any  
non-approved wastes or hazardous waste.651-438-1500  
Generator: ST PAUL PORT AUTHORITY-HEIGHTS  
Address: 2200 Larpenteur Ave E  
City/State St Paul, MN 55109  
Manifest: 1953578

SKB-WCI4410

SIGNATURE \_\_\_\_\_

NET AMOUNT
TENDERED
CHANGE
CHECK NO.





# SKB Rosemount Industrial Waste Facility

1953580

Shipping Manifest		1. Generator's US EPA ID No. (if any)		2. Page 1 of page(s)	
3. Generator's Name and Facility Address St. Paul Port Authority 2200 Larpenteur Ave E, St. Paul, MN 55109		Mailing Address St. Paul Port Authority The Heights - Former Hillcrest 400 Wabasha St. N, Ste. #240, St. Paul, MN 55102 Fax (651) 223-5198			
4. Generator's Phone (651) 204-6241		5. Transporter 1 Company Name <i>Akim Trucking</i> Phone:			
6. Transporter 2 Company Name		Phone:			
7. Designated Facility Name and Site Address SKB Rosemount Industrial Waste Facility 13425 Courthouse Blvd. Rosemount, MN 55068		651-438-1500			
8. U.S. DOT Description (including Proper Shipping Name)		9. Containers No. Type		10. Total Quantity	11. Unit Wt/Vol
a. Non-Hazardous Industrial Waste (Mercury Contaminated Soil <10mg/kg) Job #23-6600 Jesse Wilcox					
b.					
c.					
d.					
13. Additional Descriptions for Materials Listed Above (indicate waste stream Approval # below) a. MI 23-0134 Mercury Contaminated Soil <10mg/kg b. MI c. MI d. MI		14. Special Handling Procedures for Wastes Listed Above			
15. Special Handling Instructions and Additional Information Emergency Contact:		SKB Use Only Load # _____ Scale Wt. _____ Tons/Yds. _____			
16. GENERATOR'S CERTIFICATION: I hereby declare that the contents of this consignment are fully and accurately described above by proper shipping name and are classified, packed, marked, and labeled, and are in all respects in proper condition for transport by highway according to applicable international and national government regulations.					
Printed/Typed Name Agent for St. Paul Port Authority		Signature <i>Emily Z...</i>		Month Day Year 08 14 23	
17. Transporter 1 Acknowledged of Receipt of Materials		Printed/Typed Name <i>Abdoul</i>		Signature <i>Abdoul</i>	
18. Transporter 2 Acknowledgement of Receipt of Materials		Printed/Typed Name		Signature	
19. Discrepancy Indication Space		Month Day Year			
20. Facility Owner or Operator: Certification of receipt of non-hazardous materials covered by this Manifest except as noted in Item 19.					
Printed/Typed Name <i>...</i>		Signature <i>...</i>		Month Day Year 08 23 23	

White - Return to Generator

Canary - Facility Copy

Pink - Transporter

Goldenrod - Generator Copy

Industrial-Rosemont  
13425 Courthouse Blvd.  
Rosemount, MN 55068



197 CARL BOLANDER & SONS CO.  
251 STARKEY STREET  
ST. PAUL MN 55107

SITE	TICKET	GRID		WEIGHMASTER	
002	00837404	11		SUE M	
DATE IN	DATE OUT	TIME IN	TIME OUT	VEHICLE	ROLL OFF
08/23/23	08/23/23	11:25	11:25	AT4-1606	23-0134
REFERENCE			ORIGIN		
23-0134			VIN: YTD3567_MN_6AXLES		

SCALE 3 GROSS WT 77000 LB  
STORED TARE WT 34520 LB  
NET WEIGHT 42480 LB

Inbound Ticket

QTY.	UNIT	DESCRIPTION	RATE	EXTENSION	FEE	TOTAL
21.24	TON	SOIL TON				

This facility will only accept non-hazardous industrial  
recyclables or construction, and demolition waste.

We will not accept any loads containing any  
non-approved wastes or hazardous waste.651-438-1500

Generator: ST PAUL PORT AUTHORITY-HEIGHTS

Address: 2200 Larpenteur Ave E

City/State St Paul, MN 55109

Manifest: 1953580

SKB-WCI 4410

SIGNATURE \_\_\_\_\_

NET AMOUNT
TENDERED
CHANGE
CHECK NO.

Industrial-Rosemont  
13425 Courthouse Blvd.  
Rosemount, MN 55068

197 CARL BOLANDER & SONS CO.  
251 STARKEY STREET  
ST. PAUL MN 55107

SITE	TICKET	GRID		WEIGHMASTER	
002	00837404	11		SUE M	
DATE IN	DATE OUT	TIME IN	TIME OUT	VEHICLE	ROLL OFF
08/23/23	08/23/23	11:25	11:25	AT4-1606	23-0134
REFERENCE			ORIGIN		
23-0134			VIN: YTD3567_MN_6AXLES		

SCALE 3 GROSS WT 77000 LB  
STORED TARE WT 34520 LB  
NET WEIGHT 42480 LB

Inbound Ticket

QTY.	UNIT	DESCRIPTION	RATE	EXTENSION	FEE	TOTAL
21.24	TON	SOIL TON				

This facility will only accept non-hazardous industrial  
recyclables or construction, and demolition waste.

We will not accept any loads containing any  
non-approved wastes or hazardous waste.651-438-1500

Generator: ST PAUL PORT AUTHORITY-HEIGHTS

Address: 2200 Larpenteur Ave E

City/State St Paul, MN 55109

Manifest: 1953580

SKB-WCI 4410

SIGNATURE \_\_\_\_\_

NET AMOUNT
TENDERED
CHANGE
CHECK NO.



# SKB Rosemount Industrial Waste Facility

1953583

Shipping Manifest		1. Generator's US EPA ID No. (if any)		2. Page 1 of _____ page(s)	
3. Generator's Name and Facility Address St. Paul Port Authority 2200 Larpeur Ave E, St. Paul, MN 55109		Mailing Address St. Paul Port Authority The Heights - Former Hillcrest 400 Wabasha St. N, Ste. #240, St. Paul, MN 55102 Fax (651) 223-5198			
4. Generator's Phone (651) 204-6241		Phone:			
5. Transporter 1 Company Name <b>ETI #38 18-12</b>		Phone:			
6. Transporter 2 Company Name		Phone:			
7. Designated Facility Name and Site Address SKB Rosemount Industrial Waste Facility 13425 Courthouse Blvd. Rosemount, MN 55068		651-438-1500			
8. U.S. DOT Description (including Proper Shipping Name)		9. Containers No. Type		10. Total Quantity	11. Unit Wt/Vol
a. Non-Hazardous Industrial Waste (Mercury Contaminated Soil <10mg/kg) Job #23-6600 Jesse Wilcox					
b.					
c.					
d.					
13. Additional Descriptions for Materials Listed Above (indicate waste stream Approval # below) a. MI 23-0134 Mercury Contaminated Soil <10mg/kg b. MI c. MI d. MI		14. Special Handling Procedures for Wastes Listed Above			
15. Special Handling Instructions and Additional Information Emergency Contact:		SKB Use Only Load # _____ Scale Wt. _____ Tons/Yds. _____			
16. GENERATOR'S CERTIFICATION: I hereby declare that the contents of this consignment are fully and accurately described above by proper shipping name and are classified, packed, marked, and labeled, and are in all respects in proper condition for transport by highway according to applicable international and national government regulations.					
Printed/Typed Name Agent for St. Paul Port Authority		Signature <i>Emily 2</i>		Month Day Year 08 11 23	
17. Transporter 1 Acknowledged Receipt of Materials Printed/Typed Name <i>Mike Gooss</i>		Signature <i>Mike Gooss</i>		Month Day Year 08 11 23	
18. Transporter 2 Acknowledgement of Receipt of Materials Printed/Typed Name		Signature		Month Day Year	
19. Discrepancy Indication Space					
20. Facility Owner or Operator: Certification of receipt of non-hazardous materials covered by this Manifest except as noted in Item 19.					
Printed/Typed Name <i>SKB</i>		Signature <i>SKB</i>		Month Day Year 08 11 23	

White - Return to Generator

Canary - Facility Copy

Pink - Transporter

Goldenrod - Generator Copy

Industrial-Rosemont  
13425 Courthouse Blvd.  
Rosemont, MN 55068

197 CARL BOLANDER & SONS CO.  
251 STARKEY STREET  
ST. PAUL MN 55107



SITE	TICKET	GRID		WEIGHMASTER	
002	00837408	11		SUE M	
DATE IN	DATE OUT	TIME IN	TIME OUT	VEHICLE	ROLL OFF
08/23/23	08/23/23	11:27	11:27	ETS38-1812	23-0134
REFERENCE			ORIGIN		
23-0134			VIN: YCB2643_MN_4AXLES		

SCALE 3 GROSS WT 71200 LB  
STORED TARE WT 31860 LB  
NET WEIGHT 39340 LB

Inbound Ticket

QTY.	UNIT	DESCRIPTION	RATE	EXTENSION	FEE	TOTAL
19.67	TON	SOIL TON				

This facility will only accept non-hazardous industrial  
recyclables or construction, and demolition waste.  
We will not accept any loads containing any  
non-approved wastes or hazardous waste.651-438-1500  
Generator: ST PAUL PORT AUTHORITY-HEIGHTS  
Address: 2200 Larpenteur Ave E  
City/State St Paul, MN 55109  
Manifest: 1953583

SIGNATURE \_\_\_\_\_

NET AMOUNT

TENDERED

CHANGE

CHECK NO.

Industrial-Rosemont  
13425 Courthouse Blvd.  
Rosemont, MN 55068

197 CARL BOLANDER & SONS CO.  
251 STARKEY STREET  
ST. PAUL MN 55107

SITE	TICKET	GRID		WEIGHMASTER	
002	00837408	11		SUE M	
DATE IN	DATE OUT	TIME IN	TIME OUT	VEHICLE	ROLL OFF
08/23/23	08/23/23	11:27	11:27	ETS38-1812	23-0134
REFERENCE			ORIGIN		
23-0134			VIN: YCB2643_MN_4AXLES		

SCALE 3 GROSS WT 71200 LB  
STORED TARE WT 31860 LB  
NET WEIGHT 39340 LB

Inbound Ticket

QTY.	UNIT	DESCRIPTION	RATE	EXTENSION	FEE	TOTAL
19.67	TON	SOIL TON				

This facility will only accept non-hazardous industrial  
recyclables or construction, and demolition waste.  
We will not accept any loads containing any  
non-approved wastes or hazardous waste.651-438-1500  
Generator: ST PAUL PORT AUTHORITY-HEIGHTS  
Address: 2200 Larpenteur Ave E  
City/State St Paul, MN 55109  
Manifest: 1953583

SKB-WCI4410

SIGNATURE \_\_\_\_\_

NET AMOUNT

TENDERED

CHANGE

CHECK NO.



# SKB Rosemount Industrial Waste Facility

1953581

Shipping Manifest		1. Generator's US EPA ID No. (if any)		2. Page 1 of _____ page(s)	
3. Generator's Name and Facility Address St. Paul Port Authority 2200 Larpeur Ave E, St. Paul, MN 55109		Mailing Address St. Paul Port Authority The Heights - Former Hillcrest 400 Wabasha St. N, Ste. #240, St. Paul, MN 55102			
4. Generator's Phone (651) 204-6241		Fax (651) 223-5198			
5. Transporter 1 Company Name <i>Aquaplane Transport</i>		Phone: _____			
6. Transporter 2 Company Name		Phone: _____			
7. Designated Facility Name and Site Address SKB Rosemount Industrial Waste Facility 13425 Courthouse Blvd. Rosemount, MN 55068		651-438-1500			
8. U.S. DOT Description (including Proper Shipping Name)		9. Containers No. Type		10. Total Quantity	11. Unit Wt/Vol
a. Non-Hazardous Industrial Waste (Mercury Contaminated Soil <10mg/kg) Job #23-6600 Jesse Wilcox					
b.					
c.					
d.					
13. Additional Descriptions for Materials Listed Above (Indicate waste stream Approval # below) a. MI 23-0134 Mercury Contaminated Soil <10mg/kg b. MI c. MI d. MI		14. Special Handling Procedures for Wastes Listed Above			
15. Special Handling Instructions and Additional Information Emergency Contact: _____		SKB Use Only Load # _____ Scale Wt. _____ Tons/Yds. _____			
16. GENERATOR'S CERTIFICATION: I hereby declare that the contents of this consignment are fully and accurately described above by proper shipping name and are classified, packed, marked, and labeled, and are in all respects in proper condition for transport by highway according to applicable international and national government regulations.					
Printed/Typed Name Agent for St. Paul Port Authority		Signature <i>Emily Zing</i>		Month 08	Day 14
17. Transporter 1 Acknowledged of Receipt of Materials		Signature <i>[Signature]</i>		Month 08	Day 23
Printed/Typed Name		Signature		Month 08	Day 23
18. Transporter 2 Acknowledgement of Receipt of Materials		Signature		Month	Day
Printed/Typed Name		Signature		Month	Day
19. Discrepancy Indication Space					
20. Facility Owner or Operator: Certification of receipt of non-hazardous materials covered by this Manifest except as noted in Item 19.					
Printed/Typed Name <i>Dave</i>		Signature <i>Dave</i>		Month 8	Day 23

White - Return to Generator

Canary - Facility Copy

Pink - Transporter

Goldenrod - Generator Copy

Industrial-Rosemont  
13425 Courthouse Blvd.  
Rosemount, MN 55068



197 CARL BOLANDER & SONS CO.  
251 STARKEY STREET  
ST. PAUL MN 55107

SITE	TICKET	GRID		WEIGHMASTER	
002	00837414	11		DAVID	
DATE IN	DATE OUT	TIME IN	TIME OUT	VEHICLE	ROLL OFF
08/23/23	08/23/23	11:30	11:30	AT44-1303	23-0134
REFERENCE			ORIGIN		
23-0134			VIN: YTD5515_MN_5AXLES		

SCALE 1 GROSS WT 75740 LB  
STORED TARE WT 33520 LB  
NET WEIGHT 42220 LB  
Inbound Ticket

QTY.	UNIT	DESCRIPTION	RATE	EXTENSION	FEE	TOTAL
21.11	TON	SOIL TON				

This facility will only accept non-hazardous industrial  
recyclables or construction, and demolition waste.  
We will not accept any loads containing any  
non-approved wastes or hazardous waste.651-438-1500  
Generator: ST PAUL PORT AUTHORITY-HEIGHTS  
Address: 2200 Larpenteur Ave E  
City/State St Paul, MN 55109  
Manifest: 1953581

SKB-WCI4410

SIGNATURE \_\_\_\_\_

NET AMOUNT
TENDERED
CHANGE
CHECK NO.

Industrial-Rosemont  
13425 Courthouse Blvd.  
Rosemount, MN 55068

197 CARL BOLANDER & SONS CO.  
251 STARKEY STREET  
ST. PAUL MN 55107

SITE	TICKET	GRID		WEIGHMASTER	
002	00837414	11		DAVID	
DATE IN	DATE OUT	TIME IN	TIME OUT	VEHICLE	ROLL OFF
08/23/23	08/23/23	11:30	11:30	AT44-1303	23-0134
REFERENCE			ORIGIN		
23-0134			VIN: YTD5515_MN_5AXLES		

SCALE 1 GROSS WT 75740 LB  
STORED TARE WT 33520 LB  
NET WEIGHT 42220 LB  
Inbound Ticket

QTY.	UNIT	DESCRIPTION	RATE	EXTENSION	FEE	TOTAL
21.11	TON	SOIL TON				

This facility will only accept non-hazardous industrial  
recyclables or construction, and demolition waste.  
We will not accept any loads containing any  
non-approved wastes or hazardous waste.651-438-1500  
Generator: ST PAUL PORT AUTHORITY-HEIGHTS  
Address: 2200 Larpenteur Ave E  
City/State St Paul, MN 55109  
Manifest: 1953581

SKB-WCI4410

SIGNATURE \_\_\_\_\_

NET AMOUNT
TENDERED
CHANGE
CHECK NO.



# SKB Rosemount Industrial Waste Facility

1953582

Shipping Manifest		1. Generator's US EPA ID No. (if any)		2. Page 1 of page(s)	
3. Generator's Name and Facility Address St. Paul Port Authority 2200 Larpeur Ave E, St. Paul, MN 55109		Mailing Address St. Paul Port Authority The Heights - Former Hillcrest 400 Wabasha St. N, Ste. #240, St. Paul, MN 55102 Fax (651) 223-5198			
4. Generator's Phone (651) 204-6241		5. Transporter 1 Company Name <b>RPS Transp</b> Phone: <b>612 9917918</b>			
6. Transporter 2 Company Name		Phone:			
7. Designated Facility Name and Site Address SKB Rosemount Industrial Waste Facility 13425 Courthouse Blvd. Rosemount, MN 55068 651-438-1500					
8. U.S. DOT Description (including Proper Shipping Name)		9. Containers No. Type		10. Total Quantity	11. Unit Wt/Vol
a. Non-Hazardous Industrial Waste (Mercury Contaminated Soil <10mg/kg) Job #23-6600 Jesse Wilcox					
b.					
c.					
d.					
13. Additional Descriptions for Materials Listed Above (indicate waste stream Approval # below) a. MI 23-0134 Mercury Contaminated Soil <10mg/kg b. MI c. MI d. MI		14. Special Handling Procedures for Wastes Listed Above			
15. Special Handling Instructions and Additional Information Emergency Contact:		SKB Use Only Load # _____ Scale Wt. _____ Tons/Yds. _____			
16. GENERATOR'S CERTIFICATION: I hereby declare that the contents of this consignment are fully and accurately described above by proper shipping name and are classified, packed, marked, and labeled, and are in all respects in proper condition for transport by highway according to applicable international and national government regulations.					
Printed/Typed Name Agent for St. Paul Port Authority		Signature <i>Emily 2-7</i>		Month Day Year 10 8 11 4 23	
17. Transporter 1 Acknowledged of Receipt of Materials		Signature <i>RPS</i>		Month Day Year 10 8 23 23	
Printed/Typed Name <i>Ruben Stein</i>		Signature		Month Day Year	
18. Transporter 2 Acknowledgement of Receipt of Materials		Signature		Month Day Year	
Printed/Typed Name		Signature		Month Day Year	
19. Discrepancy Indication Space					
20. Facility Owner or Operator: Certification of receipt of non-hazardous materials covered by this Manifest except as noted in Item 19.					
Printed/Typed Name <i>Dave</i>		Signature <i>Dave</i>		Month Day Year 10 8 23 23	

White - Return to Generator

Pink - Transporter

Canary - Facility Copy

Goldenrod - Generator Copy

Industrial-Rosemont  
13425 Courthouse Blvd.  
Rosemont, MN 55068



197 CARL BOLANDER & SONS CO.  
251 STARKEY STREET  
ST. PAUL MN 55107

SITE	TICKET	GRID		WEIGHMASTER	
002	00837417	11		DAVID	
DATE IN	DATE OUT	TIME IN	TIME OUT	VEHICLE	ROLL OFF
08/23/23	08/23/23	11:31	11:31	RPS18-435	23-0134
REFERENCE			ORIGIN		
23-0134			VIN: PAS0788_MN_6AXLES-3		

SCALE 1 GROSS WT 80160 LB  
STORED TARE WT 37640 LB  
NET WEIGHT 42520 LB

Inbound Ticket

QTY.	UNIT	DESCRIPTION	RATE	EXTENSION	FEE	TOTAL
21.26	TON	SOIL TON				

This facility will only accept non-hazardous industrial  
recyclables or construction, and demolition waste.  
We will not accept any loads containing any  
non-approved wastes or hazardous waste.651-438-1500  
Generator: ST PAUL PORT AUTHORITY-HEIGHTS  
Address: 2200 Larpenteur Ave E  
City/State St Paul, MN 55109  
Manifest: 1953582

SKB-WCI 4410

SIGNATURE \_\_\_\_\_

NET AMOUNT
TENDERED
CHANGE
CHECK NO.

Industrial-Rosemont  
13425 Courthouse Blvd.  
Rosemont, MN 55068

197 CARL BOLANDER & SONS CO.  
251 STARKEY STREET  
ST. PAUL MN 55107

SITE	TICKET	GRID		WEIGHMASTER	
002	00837417	11		DAVID	
DATE IN	DATE OUT	TIME IN	TIME OUT	VEHICLE	ROLL OFF
08/23/23	08/23/23	11:31	11:31	RPS18-435	23-0134
REFERENCE			ORIGIN		
23-0134			VIN: PAS0788_MN_6AXLES-3		

SCALE 1 GROSS WT 80160 LB  
STORED TARE WT 37640 LB  
NET WEIGHT 42520 LB

Inbound Ticket

QTY.	UNIT	DESCRIPTION	RATE	EXTENSION	FEE	TOTAL
21.26	TON	SOIL TON				

This facility will only accept non-hazardous industrial  
recyclables or construction, and demolition waste.  
We will not accept any loads containing any  
non-approved wastes or hazardous waste.651-438-1500  
Generator: ST PAUL PORT AUTHORITY-HEIGHTS  
Address: 2200 Larpenteur Ave E  
City/State St Paul, MN 55109  
Manifest: 1953582

SKB-WCI 4410

SIGNATURE \_\_\_\_\_

NET AMOUNT
TENDERED
CHANGE
CHECK NO.





# SKB Rosemount Industrial Waste Facility

1953584

Shipping Manifest		1. Generator's US EPA ID No. (if any)		2. Page 1 of page(s)	
3. Generator's Name and Facility Address St. Paul Port Authority 2200 Larpenteur Ave E, St. Paul, MN 55109		Mailing Address St. Paul Port Authority The Heights - Former Hillcrest 400 Wabasha St. N, Ste. #240, St. Paul, MN 55102 Fax (651) 223-5198			
4. Generator's Phone (651) 204-6241		5. Transporter 1 Company Name <b>B82 LLC</b> Phone: <b>952-994-0779</b>			
6. Transporter 2 Company Name		Phone:			
7. Designated Facility Name and Site Address SKB Rosemount Industrial Waste Facility 13425 Courthouse Blvd. Rosemount, MN 55068 651-438-1500					
8. U.S. DOT Description (including Proper Shipping Name)		9. Containers No. Type		10. Total Quantity	11. Unit Wt/Vol
a. Non-Hazardous Industrial Waste (Mercury Contaminated Soil <10mg/kg) Job #23-6600 Jesse Wilcox					
b.					
c.					
d.					
13. Additional Descriptions for Materials Listed Above (indicate waste stream Approval # below) a. MI 23-0134 Mercury Contaminated Soil <10mg/kg b. MI c. MI d. MI		14. Special Handling Procedures for Wastes Listed Above			
15. Special Handling Instructions and Additional Information Emergency Contact:		SKB Use Only Load # _____ Scale Wt. _____ Tons/Yds. _____			
16. GENERATOR'S CERTIFICATION: I hereby declare that the contents of this consignment are fully and accurately described above by proper shipping name and are classified, packed, marked, and labeled, and are in all respects in proper condition for transport by highway according to applicable international and national government regulations.					
Printed/Typed Name Agent for St. Paul Port Authority		Signature <i>Emily Z...</i>		Month Day Year 10/8/14/23	
17. Transporter 1 Acknowledged of Receipt of Materials Printed/Typed Name <b>BOEVI LAWSON-AHLUWI</b>		Signature <i>[Signature]</i>		Month Day Year 10/8/23/23	
18. Transporter 2 Acknowledgement of Receipt of Materials Printed/Typed Name		Signature		Month Day Year	
19. Discrepancy Indication Space					
20. Facility Owner or Operator: Certification of receipt of non-hazardous materials covered by this Manifest except as noted in Item 19.					
Printed/Typed Name <i>[Signature]</i>		Signature <i>[Signature]</i>		Month Day Year 10/8/23/23	

White - Return to Generator

Pink - Transporter

Canary - Facility Copy

Goldenrod - Generator Copy

Industrial-Rosemont  
13425 Courthouse Blvd.  
Rosemount, MN 55068



197 CARL BOLANDER & SONS CO.  
251 STARKEY STREET  
ST. PAUL MN 55107

SITE	TICKET	GRID		WEIGHMASTER	
002	00837427	11		DAVID	
DATE IN	DATE OUT	TIME IN	TIME OUT	VEHICLE	ROLL OFF
08/23/23	08/23/23	11:38	11:38	B&L28-2004	23-0134
REFERENCE			ORIGIN		
23-0134			VIN: YTD9166_MN_4AXLES		

SCALE 1 GROSS WT 72100 LB  
STORED TARE WT 33080 LB  
NET WEIGHT 39020 LB

Inbound Ticket

QTY.	UNIT	DESCRIPTION	RATE	EXTENSION	FEE	TOTAL
19.51	TON	SOIL TON				

This facility will only accept non-hazardous industrial recyclables or construction, and demolition waste. We will not accept any loads containing any non-approved wastes or hazardous waste.651-438-1500  
Generator: ST PAUL PORT AUTHORITY-HEIGHTS  
Address: 2200 Larpenteur Ave E  
City/State St Paul, MN 55109  
Manifest: 1953584

SKB-WCI 4410

SIGNATURE \_\_\_\_\_

NET AMOUNT
TENDERED
CHANGE
CHECK NO.

Industrial-Rosemont  
13425 Courthouse Blvd.  
Rosemount, MN 55068

197 CARL BOLANDER & SONS CO.  
251 STARKEY STREET  
ST. PAUL MN 55107

SITE	TICKET	GRID		WEIGHMASTER	
002	00837427	11		DAVID	
DATE IN	DATE OUT	TIME IN	TIME OUT	VEHICLE	ROLL OFF
08/23/23	08/23/23	11:38	11:38	B&L28-2004	23-0134
REFERENCE			ORIGIN		
23-0134			VIN: YTD9166_MN_4AXLES		

SCALE 1 GROSS WT 72100 LB  
STORED TARE WT 33080 LB  
NET WEIGHT 39020 LB

Inbound Ticket

QTY.	UNIT	DESCRIPTION	RATE	EXTENSION	FEE	TOTAL
19.51	TON	SOIL TON				

This facility will only accept non-hazardous industrial recyclables or construction, and demolition waste. We will not accept any loads containing any non-approved wastes or hazardous waste.651-438-1500  
Generator: ST PAUL PORT AUTHORITY-HEIGHTS  
Address: 2200 Larpenteur Ave E  
City/State St Paul, MN 55109  
Manifest: 1953584

SKB-WCI 4410

SIGNATURE \_\_\_\_\_

NET AMOUNT
TENDERED
CHANGE
CHECK NO.



# SKB Rosemount Industrial Waste Facility

1953585

Shipping Manifest		1. Generator's US EPA ID No. (if any)		2. Page 1 of page(s)	
3. Generator's Name and Facility Address St. Paul Port Authority 2200 Larpeur Ave E, St. Paul, MN 55109		Mailing Address St. Paul Port Authority The Heights - Former Hillcrest 400 Wabasha St. N, Ste. #240, St. Paul, MN 55102 Fax (651) 223-5198			
4. Generator's Phone (651) 204-6241		5. Transporter 1 Company Name			
6. Transporter 2 Company Name <i>Sanbel Transport</i>		Phone: <i>612 481 6455</i>			
7. Designated Facility Name and Site Address SKB Rosemount Industrial Waste Facility 13425 Courthouse Blvd. Rosemount, MN 55068		651-438-1500			
8. U.S. DOT Description (including Proper Shipping Name)		9. Containers		10. Total Quantity	11. Unit Wt/Vol
		No.	Type		
a. Non-Hazardous Industrial Waste (Mercury Contaminated Soil <10mg/kg) Job #23-6600 Jesse Wilcox					
b.					
c.					
d.					
13. Additional Descriptions for Materials Listed Above (indicate waste stream Approval # below)		14. Special Handling Procedures for Wastes Listed Above			
a. MI 23-0134 Mercury Contaminated Soil <10mg/kg					
b. MI					
c. MI					
d. MI					
15. Special Handling Instructions and Additional Information		SKB Use Only			
Emergency Contact:		Load # _____			
		Scale Wt. _____			
		Tons/Yds. _____			
16. GENERATOR'S CERTIFICATION: I hereby declare that the contents of this consignment are fully and accurately described above by proper shipping name and are classified, packed, marked, and labeled, and are in all respects in proper condition for transport by highway according to applicable international and national government regulations.					
Printed/Typed Name Agent for St. Paul Port Authority		Signature <i>Emily Zj</i>		Month <i>08</i>	Day <i>14</i>
17. Transporter 1 Acknowledged of Receipt of Materials		Signature <i>Carlos Sanchez</i>		Month <i>08</i>	Day <i>27</i>
Printed/Typed Name <i>Carlos Sanchez</i>		Signature <i>[Signature]</i>		Month <i>08</i>	Day <i>27</i>
18. Transporter 2 Acknowledgement of Receipt of Materials		Signature		Month	Day
Printed/Typed Name		Signature		Month	Day
19. Discrepancy Indication Space					
20. Facility Owner or Operator: Certification of receipt of non-hazardous materials covered by this Manifest except as noted in item 19.					
Printed/Typed Name <i>Dave</i>		Signature <i>Dave</i>		Month <i>08</i>	Day <i>23</i>

White - Return to Generator

Canary - Facility Copy

Pink - Transporter

Goldenrod - Generator Copy

Industrial-Rosemont  
13425 Courthouse Blvd.  
Rosemont, MN 55068

197 CARL BOLANDER & SONS CO.  
251 STARKEY STREET  
ST. PAUL MN 55107



SITE	TICKET	GRID		WEIGHMASTER	
002	00837429	11		DAVID	
DATE IN	DATE OUT	TIME IN	TIME OUT	VEHICLE	ROLL OFF
08/23/23	08/23/23	11:40	11:40	STL07-335	23-0134
REFERENCE		ORIGIN			
23-0134		VIN: YTE6965_MN_6AXELS			

SCALE 1 GROSS WT 76980 LB  
STORED TARE WT 34640 LB  
NET WEIGHT 42340 LB

Inbound Ticket

QTY.	UNIT	DESCRIPTION	RATE	EXTENSION	FEE	TOTAL
21.17	TON	SOIL TON				

This facility will only accept non-hazardous industrial  
recyclables or construction, and demolition waste.  
We will not accept any loads containing any  
non-approved wastes or hazardous waste.651-438-1500  
Generator: ST PAUL PORT AUTHORITY-HEIGHTS  
Address: 2200 Larpenteur Ave E  
City/State St Paul, MN 55109  
Manifest: 1953585  
SKB-WCI4410

SIGNATURE \_\_\_\_\_

NET AMOUNT
TENDERED
CHANGE
CHECK NO.

Industrial-Rosemont  
13425 Courthouse Blvd.  
Rosemont, MN 55068

197 CARL BOLANDER & SONS CO.  
251 STARKEY STREET  
ST. PAUL MN 55107

SITE	TICKET	GRID		WEIGHMASTER	
002	00837429	11		DAVID	
DATE IN	DATE OUT	TIME IN	TIME OUT	VEHICLE	ROLL OFF
08/23/23	08/23/23	11:40	11:40	STL07-335	23-0134
REFERENCE		ORIGIN			
23-0134		VIN: YTE6965_MN_6AXELS			

SCALE 1 GROSS WT 76980 LB  
STORED TARE WT 34640 LB  
NET WEIGHT 42340 LB

Inbound Ticket

QTY.	UNIT	DESCRIPTION	RATE	EXTENSION	FEE	TOTAL
21.17	TON	SOIL TON				

This facility will only accept non-hazardous industrial  
recyclables or construction, and demolition waste.  
We will not accept any loads containing any  
non-approved wastes or hazardous waste.651-438-1500  
Generator: ST PAUL PORT AUTHORITY-HEIGHTS  
Address: 2200 Larpenteur Ave E  
City/State St Paul, MN 55109  
Manifest: 1953585  
SKB-WCI4410

SIGNATURE \_\_\_\_\_

NET AMOUNT
TENDERED
CHANGE
CHECK NO.



# SKB Rosemount Industrial Waste Facility

1953587

Shipping Manifest		1. Generator's US EPA ID No. (if any)		2. Page 1 of page(s)	
3. Generator's Name and Facility Address St. Paul Port Authority 2200 Larpenteur Ave E, St. Paul, MN 55109		Mailing Address St. Paul Port Authority The Heights - Former Hillcrest 400 Wabasha St. N, Ste. #240, St. Paul, MN 55102 Fax (651) 223-5198			
4. Generator's Phone (651) 204-6241		Phone: 612 987 4615			
5. Transporter 1 Company Name ONYX transport LLC		Phone:			
6. Transporter 2 Company Name		Phone:			
7. Designated Facility Name and Site Address SKB Rosemount Industrial Waste Facility 13425 Courthouse Blvd. Rosemount, MN 55068		651-438-1500			
8. U.S. DOT Description (including Proper Shipping Name)		9. Containers No. Type		10. Total Quantity	11. Unit Wt/Vol
a. Non-Hazardous Industrial Waste (Mercury Contaminated Soil <10mg/kg) Job #23-6600 Jesse Wilcox					
b.					
c.					
d.					
13. Additional Descriptions for Materials Listed Above (indicate waste stream Approval # below) a. MI 23-0134 Mercury Contaminated Soil <10mg/kg b. MI c. MI d. MI		14. Special Handling Procedures for Wastes Listed Above			
15. Special Handling Instructions and Additional Information Emergency Contact:		SKB Use Only Load # Scale Wt. Tons/Yds.			
16. GENERATOR'S CERTIFICATION: I hereby declare that the contents of this consignment are fully and accurately described above by proper shipping name and are classified, packed, marked, and labeled, and are in all respects in proper condition for transport by highway according to applicable international and national government regulations.					
Printed/Typed Name Agent for St. Paul Port Authority		Signature Emily Z...		Month Day Year 10 8 11 4 23	
17. Transporter 1 Acknowledged of Receipt of Materials		Printed/Typed Name Dennis Rodgers		Signature Dennis Rodgers	
18. Transporter 2 Acknowledgement of Receipt of Materials		Printed/Typed Name		Signature	
19. Discrepancy Indication Space		Month Day Year			
20. Facility Owner or Operator: Certification of receipt of non-hazardous materials covered by this Manifest except as noted in Item 19.					
Printed/Typed Name Sm		Signature Sm		Month Day Year 11 23 23	

White - Return to Generator

Canary - Facility Copy

Pink - Transporter

Goldenrod - Generator Copy

Industrial-Rosemont  
13425 Courthouse Blvd.  
Rosemount, MN 55068

197 CARL BOLANDER & SONS CO.  
251 STARKEY STREET  
ST. PAUL MN 55107



SITE	TICKET	GRID		WEIGHMASTER	
002	00837431	11		SUE M	
DATE IN	DATE OUT	TIME IN	TIME OUT	VEHICLE	ROLL OFF
08/23/23	08/23/23	11:42	11:42	OT112-2000	23-0134
REFERENCE			ORIGIN		
23-0134			VIN: YTD7064_MN_5AXLES-4		

SCALE 3 GROSS WT 72980 LB  
STORED TARE WT 34100 LB  
NET WEIGHT 38880 LB

Inbound Ticket

QTY.	UNIT	DESCRIPTION	RATE	EXTENSION	FEE	TOTAL
19.44	TON	SOIL TON				

This facility will only accept non-hazardous industrial  
recyclables or construction, and demolition waste.

We will not accept any loads containing any  
non-approved wastes or hazardous waste.651-438-1500

Generator: ST PAUL PORT AUTHORITY-HEIGHTS

Address: 2200 Larpenteur Ave E

City/State St Paul, MN 55109

Manifest: 1953587

SIGNATURE \_\_\_\_\_

NET AMOUNT

TENDERED

CHANGE

CHECK NO.

Industrial-Rosemont  
13425 Courthouse Blvd.  
Rosemount, MN 55068

197 CARL BOLANDER & SONS CO.  
251 STARKEY STREET  
ST. PAUL MN 55107

SITE	TICKET	GRID		WEIGHMASTER	
002	00837431	11		SUE M	
DATE IN	DATE OUT	TIME IN	TIME OUT	VEHICLE	ROLL OFF
08/23/23	08/23/23	11:42	11:42	OT112-2000	23-0134
REFERENCE			ORIGIN		
23-0134			VIN: YTD7064_MN_5AXLES-4		

SCALE 3 GROSS WT 72980 LB  
STORED TARE WT 34100 LB  
NET WEIGHT 38880 LB

Inbound Ticket

QTY.	UNIT	DESCRIPTION	RATE	EXTENSION	FEE	TOTAL
19.44	TON	SOIL TON				

This facility will only accept non-hazardous industrial  
recyclables or construction, and demolition waste.

We will not accept any loads containing any  
non-approved wastes or hazardous waste.651-438-1500

Generator: ST PAUL PORT AUTHORITY-HEIGHTS

Address: 2200 Larpenteur Ave E

City/State St Paul, MN 55109

Manifest: 1953587

SKB-WCI 4410

SIGNATURE \_\_\_\_\_

NET AMOUNT

TENDERED

CHANGE

CHECK NO.



# SKB Rosemount Industrial Waste Facility

1953586

Shipping Manifest		1. Generator's US EPA ID No. (if any)		2. Page 1 of page(s)	
3. Generator's Name and Facility Address St. Paul Port Authority 2200 Larpeur Ave E, St. Paul, MN 55109		Mailing Address St. Paul Port Authority The Heights - Former Hillcrest 400 Wabasha St. N, Ste. #240, St. Paul, MN 55102 Fax (651) 223-5198			
4. Generator's Phone (651) 204-6241		5. Transporter 1 Company Name <b>BPT</b> Phone:			
6. Transporter 2 Company Name		Phone:			
7. Designated Facility Name and Site Address SKB Rosemount Industrial Waste Facility 13425 Courthouse Blvd. Rosemount, MN 55068		651-438-1500			
8. U.S. DOT Description (including Proper Shipping Name)		9. Containers No. Type		10. Total Quantity	11. Unit Wt/Vol
a. Non-Hazardous Industrial Waste (Mercury Contaminated Soil <10mg/kg) Job #23-6600 Jesse Wilcox					
b.					
c. <b>86-3</b>					
d.					
13. Additional Descriptions for Materials Listed Above (indicate waste stream Approval # below) a. MI 23-0134 Mercury Contaminated Soil <10mg/kg b. MI c. MI d. MI		14. Special Handling Procedures for Wastes Listed Above			
15. Special Handling Instructions and Additional Information Emergency Contact:		SKB Use Only Load # Scale Wt. Tons/Yds.			
16. GENERATOR'S CERTIFICATION: I hereby declare that the contents of this consignment are fully and accurately described above by proper shipping name and are classified, packed, marked, and labeled, and are in all respects in proper condition for transport by highway according to applicable international and national government regulations.					
Printed/Typed Name Agent for St. Paul Port Authority		Signature <i>Emily J. [Signature]</i>		Month Day Year 08 14 23	
17. Transporter 1 Acknowledged Receipt of Materials		Printed/Typed Name <i>Bob Portch</i>		Signature <i>[Signature]</i>	
18. Transporter 2 Acknowledgement of Receipt of Materials		Printed/Typed Name		Signature Month Day Year 08 23 23	
19. Discrepancy Indication Space					
20. Facility Owner or Operator: Certification of receipt of non-hazardous materials covered by this Manifest except as noted in Item 19.					
Printed/Typed Name <i>BH</i>		Signature <i>[Signature]</i>		Month Day Year 08 23 23	

White - Return to Generator

Pink - Transporter

Canary - Facility Copy

Goldenrod - Generator Copy

Industrial-Rosemont  
13425 Courthouse Blvd.  
Rosemount, MN 55068



197 CARL BOLANDER & SONS CO.  
251 STARKEY STREET  
ST. PAUL MN 55107

SITE	TICKET	GRID		WEIGHMASTER	
002	00837433	11		BROOKE H	
DATE IN	DATE OUT	TIME IN	TIME OUT	VEHICLE	ROLL OFF
08/23/23	08/23/23	11:42	11:42	BPT86-3	23-0134
REFERENCE			ORIGIN		
23-0134			VIN: YTC4660-MN-1		

SCALE 2 GROSS WT 74700 LB Inbound Ticket  
STORED TARE WT 34800 LB  
NET WEIGHT 39900 LB

QTY.	UNIT	DESCRIPTION	RATE	EXTENSION	FEE	TOTAL
19.95	TON	SOIL TON				

This facility will only accept non-hazardous industrial  
recyclables or construction, and demolition waste.

We will not accept any loads containing any  
non-approved wastes or hazardous waste.651-438-1500

Generator: ST PAUL PORT AUTHORITY-HEIGHTS

Address: 2200 Larpenteur Ave E

City/State St Paul, MN 55109

Manifest: 1953586

SKB-WCI 4410

SIGNATURE \_\_\_\_\_

NET AMOUNT
TENDERED
CHANGE
CHECK NO.

Industrial-Rosemont  
13425 Courthouse Blvd.  
Rosemount, MN 55068

197 CARL BOLANDER & SONS CO.  
251 STARKEY STREET  
ST. PAUL MN 55107

SITE	TICKET	GRID		WEIGHMASTER	
002	00837433	11		BROOKE H	
DATE IN	DATE OUT	TIME IN	TIME OUT	VEHICLE	ROLL OFF
08/23/23	08/23/23	11:42	11:42	BPT86-3	23-0134
REFERENCE			ORIGIN		
23-0134			VIN: YTC4660-MN-1		

SCALE 2 GROSS WT 74700 LB Inbound Ticket  
STORED TARE WT 34800 LB  
NET WEIGHT 39900 LB

QTY.	UNIT	DESCRIPTION	RATE	EXTENSION	FEE	TOTAL
19.95	TON	SOIL TON				

This facility will only accept non-hazardous industrial  
recyclables or construction, and demolition waste.

We will not accept any loads containing any  
non-approved wastes or hazardous waste.651-438-1500

Generator: ST PAUL PORT AUTHORITY-HEIGHTS

Address: 2200 Larpenteur Ave E

City/State St Paul, MN 55109

Manifest: 1953586

SKB-WCI 4410

SIGNATURE \_\_\_\_\_

NET AMOUNT
TENDERED
CHANGE
CHECK NO.





# SKB Rosemount Industrial Waste Facility

1953588

Shipping Manifest		1. Generator's US EPA ID No. (if any)		2. Page 1 of page(s)	
3. Generator's Name and Facility Address St. Paul Port Authority 2200 Larpeur Ave E, St. Paul, MN 55109		Mailing Address St. Paul Port Authority The Heights - Former Hillcrest 400 Wabasha St. N, Ste. #240, St. Paul, MN 55102			
4. Generator's Phone (651) 204-6241		Fax (651) 223-5198			
5. Transporter 1 Company Name		Phone:			
6. Transporter 2 Company Name		Phone:			
7. Designated Facility Name and Site Address		SKB Rosemount Industrial Waste Facility 13425 Courthouse Blvd. Rosemount, MN 55068 651-438-1500			
8. U.S. DOT Description (including Proper Shipping Name)		9. Containers		10. Total Quantity	11. Unit Wt/Vol
		No.	Type		
a. Non-Hazardous Industrial Waste (Mercury Contaminated Soil <10mg/kg) Job #23-6600 Jesse Wilcox					
b.					
c.					
d.					
13. Additional Descriptions for Materials Listed Above (indicate waste stream Approval # below)		14. Special Handling Procedures for Wastes Listed Above			
a. MI 23-0134 Mercury Contaminated Soil <10mg/kg					
b. MI					
c. MI					
d. MI					
15. Special Handling Instructions and Additional Information		SKB Use Only			
Emergency Contact:		Load #			
		Scale Wt.			
		Tons/Yds.			
16. GENERATOR'S CERTIFICATION: I hereby declare that the contents of this consignment are fully and accurately described above by proper shipping name and are classified, packed, marked, and labeled, and are in all respects in proper condition for transport by highway according to applicable international and national government regulations.					
Printed/Typed Name Agent for St. Paul Port Authority		Signature Emily Z...		Month 10	Day 11
				Year 2008	
17. Transporter 1 Acknowledged of Receipt of Materials					
Printed/Typed Name C. B. ...		Signature C. B. ...		Month 10	Day 11
				Year 2008	
18. Transporter 2 Acknowledgement of Receipt of Materials					
Printed/Typed Name		Signature		Month	Day
				Year	
19. Discrepancy Indication Space					
20. Facility Owner or Operator: Certification of receipt of non-hazardous materials covered by this Manifest except as noted in Item 19.					
Printed/Typed Name DH		Signature DH		Month 10	Day 11
				Year 2008	

White - Return to Generator

Canary - Facility Copy

Pink - Transporter

Goldenrod - Generator Copy

Industrial-Rosemont  
13425 Courthouse Blvd.  
Rosemount, MN 55068

197 CARL BOLANDER & SONS CO.  
251 STARKEY STREET  
ST. PAUL MN 55107



SITE	TICKET	GRID		WEIGHMASTER	
002	00837440	11		BROOKE H	
DATE IN	DATE OUT	TIME IN	TIME OUT	VEHICLE	ROLL OFF
08/23/23	08/23/23	11:46	11:46	HTL01-966	23-0134
REFERENCE			ORIGIN		
23-0134			VIN: YTE6958_MN_6AXLES		

SCALE 2 GROSS WT 75480 LB Inbound Ticket  
STORED TARE WT 34120 LB  
NET WEIGHT 41360 LB

QTY.	UNIT	DESCRIPTION	RATE	EXTENSION	FEE	TOTAL
20.68	TON	SOIL TON				

This facility will only accept non-hazardous industrial  
recyclables or construction, and demolition waste.

We will not accept any loads containing any  
non-approved wastes or hazardous waste.651-438-1500

Generator: ST PAUL PORT AUTHORITY-HEIGHTS

Address: 2200 Larpenteur Ave E

City/State St Paul, MN 55109

Manifest: 1953588

SKB-WCI4410

SIGNATURE \_\_\_\_\_

NET AMOUNT
TENDERED
CHANGE
CHECK NO.

Industrial-Rosemont  
13425 Courthouse Blvd.  
Rosemount, MN 55068

197 CARL BOLANDER & SONS CO.  
251 STARKEY STREET  
ST. PAUL MN 55107

SITE	TICKET	GRID		WEIGHMASTER	
002	00837440	11		BROOKE H	
DATE IN	DATE OUT	TIME IN	TIME OUT	VEHICLE	ROLL OFF
08/23/23	08/23/23	11:46	11:46	HTL01-966	23-0134
REFERENCE			ORIGIN		
23-0134			VIN: YTE6958_MN_6AXLES		

SCALE 2 GROSS WT 75480 LB Inbound Ticket  
STORED TARE WT 34120 LB  
NET WEIGHT 41360 LB

QTY.	UNIT	DESCRIPTION	RATE	EXTENSION	FEE	TOTAL
20.68	TON	SOIL TON				

This facility will only accept non-hazardous industrial  
recyclables or construction, and demolition waste.

We will not accept any loads containing any  
non-approved wastes or hazardous waste.651-438-1500

Generator: ST PAUL PORT AUTHORITY-HEIGHTS

Address: 2200 Larpenteur Ave E

City/State St Paul, MN 55109

Manifest: 1953588

SKB-WCI4410

SIGNATURE \_\_\_\_\_

NET AMOUNT
TENDERED
CHANGE
CHECK NO.



# SKB Rosemount Industrial Waste Facility

1953589

Shipping Manifest		1. Generator's US EPA ID No. (if any)		2. Page 1 of page(s)	
3. Generator's Name and Facility Address St. Paul Port Authority 2200 Larpenteur Ave E, St. Paul, MN 55109		Mailing Address St. Paul Port Authority The Heights - Former Hillcrest 400 Wabasha St. N, Ste. #240, St. Paul, MN 55102			
4. Generator's Phone (651) 204-6241		Fax (651) 223-5198			
5. Transporter 1 Company Name		Phone:			
6. Transporter 2 Company Name		Phone:			
7. Designated Facility Name and Site Address		SKB Rosemount Industrial Waste Facility 13425 Courthouse Blvd. Rosemount, MN 55068 651-438-1500			
8. U.S. DOT Description (including Proper Shipping Name)		9. Containers		10. Total Quantity	11. Unit Wt/Vol
		No.	Type		
a. Non-Hazardous Industrial Waste (Mercury Contaminated Soil <10mg/kg) Job #23-6600 Jesse Wilcox					
b.					
c.					
d.					
13. Additional Descriptions for Materials Listed Above (indicate waste stream Approval # below)		14. Special Handling Procedures for Wastes Listed Above			
a. MI 23-0134 Mercury Contaminated Soil <10mg/kg					
b. MI					
c. MI					
d. MI					
15. Special Handling Instructions and Additional Information		SKB Use Only			
Emergency Contact:		Load # _____			
		Scale Wt. _____			
		Tons/Yds. _____			
16. GENERATOR'S CERTIFICATION: I hereby declare that the contents of this consignment are fully and accurately described above by proper shipping name and are classified, packed, marked, and labeled, and are in all respects in proper condition for transport by highway according to applicable international and national government regulations.					
Printed/Typed Name Agent for St. Paul Port Authority		Signature <i>Emily Z...</i>		Month 10	Day 14
				Year 23	
17. Transporter 1 Acknowledged of Receipt of Materials		Signature <i>[Signature]</i>		Month 10	Day 13
				Year 23	
18. Transported 2 Acknowledgement of Receipt of Materials		Signature		Month	Day
				Year	
19. Discrepancy Indication Space					
20. Facility Owner or Operator: Certification of receipt of non-hazardous materials covered by this Manifest except as noted in Item 19.					
Printed/Typed Name <i>BH</i>		Signature <i>[Signature]</i>		Month 10	Day 13
				Year 23	

White - Return to Generator

Pink - Transporter

Canary - Facility Copy

Goldenrod - Generator C

Industrial-Rosemont  
13425 Courthouse Blvd.  
Rosemount, MN 55068



197 CARL BOLANDER & SONS CO.  
251 STARKEY STREET  
ST. PAUL MN 55107

SITE	TICKET	GRID		WEIGHMASTER	
002	00837443	11		BROOKE H	
DATE IN	DATE OUT	TIME IN	TIME OUT	VEHICLE	ROLL OFF
08/23/23	08/23/23	11:48	11:48	JMS004-962	23-0134
REFERENCE			ORIGIN		
23-0134			VIN: YTD1138_MN_6AXLES		

SCALE 2 GROSS WT 81420 LB Inbound Ticket  
STORED TARE WT 34660 LB  
NET WEIGHT 46760 LB

QTY.	UNIT	DESCRIPTION	RATE	EXTENSION	FEE	TOTAL
23.38	TON	SOIL TON				

This facility will only accept non-hazardous industrial  
recyclables or construction, and demolition waste.  
We will not accept any loads containing any  
non-approved wastes or hazardous waste.651-438-1500  
Generator: ST PAUL PORT AUTHORITY-HEIGHTS  
Address: 2200 Larpenteur Ave E  
City/State St Paul, MN 55109  
Manifest: 1953589  
SKB-WCI 4410

SIGNATURE \_\_\_\_\_

NET AMOUNT
TENDERED
CHANGE
CHECK NO.

Industrial-Rosemont  
13425 Courthouse Blvd.  
Rosemount, MN 55068

197 CARL BOLANDER & SONS CO.  
251 STARKEY STREET  
ST. PAUL MN 55107

SITE	TICKET	GRID		WEIGHMASTER	
002	00837443	11		BROOKE H	
DATE IN	DATE OUT	TIME IN	TIME OUT	VEHICLE	ROLL OFF
08/23/23	08/23/23	11:48	11:48	JMS004-962	23-0134
REFERENCE			ORIGIN		
23-0134			VIN: YTD1138_MN_6AXLES		

SCALE 2 GROSS WT 81420 LB Inbound Ticket  
STORED TARE WT 34660 LB  
NET WEIGHT 46760 LB

QTY.	UNIT	DESCRIPTION	RATE	EXTENSION	FEE	TOTAL
23.38	TON	SOIL TON				

This facility will only accept non-hazardous industrial  
recyclables or construction, and demolition waste.  
We will not accept any loads containing any  
non-approved wastes or hazardous waste.651-438-1500  
Generator: ST PAUL PORT AUTHORITY-HEIGHTS  
Address: 2200 Larpenteur Ave E  
City/State St Paul, MN 55109  
Manifest: 1953589  
SKB-WCI 4410

SIGNATURE \_\_\_\_\_

NET AMOUNT
TENDERED
CHANGE
CHECK NO.



# SKB Rosemount Industrial Waste Facility

1953592

Shipping Manifest		1. Generator's US EPA ID No. (if any)		2. Page 1 of page(s)	
3. Generator's Name and Facility Address St. Paul Port Authority 2200 Larpenteur Ave E, St. Paul, MN 55109		Mailing Address St. Paul Port Authority The Heights - Former Hillcrest 400 Wabasha St. N, Ste. #240, St. Paul, MN 55102			
4. Generator's Phone (651) 204-6241		Fax (651) 223-5198			
5. Transporter 1 Company Name <i>Severe Long Trucking</i>		Phone:			
6. Transporter 2 Company Name		Phone:			
7. Designated Facility Name and Site Address SKB Rosemount Industrial Waste Facility 13425 Courthouse Blvd. Rosemount, MN 55068		651-438-1500			
8. U.S. DOT Description (including Proper Shipping Name)		9. Containers No. Type		10. Total Quantity	11. Unit Wt/Vol
a. Non-Hazardous Industrial Waste (Mercury Contaminated Soil <10mg/kg) Job #23-6600 Jesse Wilcox					
b.					
c.					
d.					
13. Additional Descriptions for Materials Listed Above (indicate waste stream Approval # below) a. MI 23-0134 Mercury Contaminated Soil <10mg/kg b. MI c. MI d. MI		14. Special Handling Procedures for Wastes Listed Above			
15. Special Handling Instructions and Additional Information Emergency Contact:		SKB Use Only Load # Scale Wt. Tons/Yds.			
16. GENERATOR'S CERTIFICATION: I hereby declare that the contents of this consignment are fully and accurately described above by proper shipping name and are classified, packed, marked, and labeled, and are in all respects in proper condition for transport by highway according to applicable international and national government regulations.					
Printed/Typed Name Agent for St. Paul Port Authority		Signature <i>Emily</i>		Month Day Year 10/8/14/2/3	
17. Transporter 1 Acknowledged of Receipt of Materials Printed/Typed Name <i>Heshima Selassie</i>		Signature <i>Adam</i>		Month Day Year 10/8/2/3/2/3	
18. Transported 2 Acknowledgement of Receipt of Materials Printed/Typed Name		Signature		Month Day Year	
19. Discrepancy Indication Space					
20. Facility Owner or Operator: Certification of receipt of non-hazardous materials covered by this Manifest except as noted in item 19.					
Printed/Typed Name <i>W</i>		Signature <i>W</i>		Month Day Year <i>10/8/2/3/2/3</i>	

White - Return to Generator

Pink - Transporter

Canary - Facility Copy

Goldenrod - Generator Copy

Industrial-Rosemont  
13425 Courthouse Blvd.  
Rosemount, MN 55068

197 CARL BOLANDER & SONS CO.  
251 STARKEY STREET  
ST. PAUL MN 55107



SITE	TICKET	GRID		WEIGHMASTER	
002	00837447	11		Christina W	
DATE IN	DATE OUT	TIME IN	TIME OUT	VEHICLE	ROLL OFF
08/23/23	08/23/23	11:51	11:51	SLT01-112	23-0134
REFERENCE			ORIGIN		
23-0134			VIN: YTE3514_MN_SAXLES		

SCALE 2 GROSS WT 73300 LB  
STORED TARE WT 34640 LB  
NET WEIGHT 38660 LB

Inbound Ticket

QTY.	UNIT	DESCRIPTION	RATE	EXTENSION	FEE	TOTAL
19.33	TON	SOIL TON				

This facility will only accept non-hazardous industrial  
recyclables or construction, and demolition waste.  
We will not accept any loads containing any  
non-approved wastes or hazardous waste.651-438-1500  
Generator: ST PAUL PORT AUTHORITY-HEIGHTS  
Address: 2200 Larpenteur Ave E  
City/State St Paul, MN 55109  
Manifest: 1953592

SKB-WC1440

SIGNATURE \_\_\_\_\_

NET AMOUNT
TENDERED
CHANGE
CHECK NO.

Industrial-Rosemont  
13425 Courthouse Blvd.  
Rosemount, MN 55068

197 CARL BOLANDER & SONS CO.  
251 STARKEY STREET  
ST. PAUL MN 55107

SITE	TICKET	GRID		WEIGHMASTER	
002	00837447	11		Christina W	
DATE IN	DATE OUT	TIME IN	TIME OUT	VEHICLE	ROLL OFF
08/23/23	08/23/23	11:51	11:51	SLT01-112	23-0134
REFERENCE			ORIGIN		
23-0134			VIN: YTE3514_MN_SAXLES		

SCALE 2 GROSS WT 73300 LB  
STORED TARE WT 34640 LB  
NET WEIGHT 38660 LB

Inbound Ticket

QTY.	UNIT	DESCRIPTION	RATE	EXTENSION	FEE	TOTAL
19.33	TON	SOIL TON				

This facility will only accept non-hazardous industrial  
recyclables or construction, and demolition waste.  
We will not accept any loads containing any  
non-approved wastes or hazardous waste.651-438-1500  
Generator: ST PAUL PORT AUTHORITY-HEIGHTS  
Address: 2200 Larpenteur Ave E  
City/State St Paul, MN 55109  
Manifest: 1953592

SKB-WC14410

SIGNATURE \_\_\_\_\_

NET AMOUNT
TENDERED
CHANGE
CHECK NO.



# SKB Rosemount Industrial Waste Facility

1953597

Shipping Manifest		1. Generator's US EPA ID No. (if any)		2. Page 1 of page(s)	
3. Generator's Name and Facility Address St. Paul Port Authority 2200 Larpenteur Ave E, St. Paul, MN 55109		Mailing Address St. Paul Port Authority The Heights - Former Hillcrest 400 Wabasha St. N, Ste. #240, St. Paul, MN 55102 Fax (651) 223-5198			
4. Generator's Phone (651) 204-6241		5. Transporter 1 Company Name <b>ETI</b> Phone:			
6. Transporter 2 Company Name		Phone:			
7. Designated Facility Name and Site Address SKB Rosemount Industrial Waste Facility 13425 Courthouse Blvd. Rosemount, MN 55068 651-438-1500					
8. U.S. DOT Description (including Proper Shipping Name)		9. Containers No. Type		10. Total Quantity	11. Unit Wt/Vol
a. Non-Hazardous Industrial Waste (Mercury Contaminated Soil <10mg/kg) Job #23-6600 Jesse Wilcox					
b.					
c.					
d.					
13. Additional Descriptions for Materials Listed Above (indicate waste stream Approval # below) a. MI 23-0134 Mercury Contaminated Soil <10mg/kg b. MI c. MI d. MI		14. Special Handling Procedures for Wastes Listed Above			
15. Special Handling Instructions and Additional Information Emergency Contact:		SKB Use Only Load # _____ Scale Wt. _____ Tons/Yds. _____			
16. GENERATOR'S CERTIFICATION: I hereby declare that the contents of this consignment are fully and accurately described above by proper shipping name and are classified, packed, marked, and labeled, and are in all respects in proper condition for transport by highway according to applicable international and national government regulations.					
Printed/Typed Name Agent for St. Paul Port Authority		Signature <i>Emily 27</i>		Month Day Year 08 14 23	
17. Transporter 1 Acknowledged Receipt of Materials		Signature <i>Mark Schen</i>		Month Day Year 08 23 23	
18. Transporter 2 Acknowledgement of Receipt of Materials		Signature		Month Day Year	
19. Discrepancy Indication Space					
20. Facility Owner or Operator: Certification of receipt of non-hazardous materials covered by this Manifest except as noted in Item 19.					
Printed/Typed Name		Signature <i>AD</i>		Month Day Year 08 23 23	

White - Return to Generator

Pink - Transporter

Canary - Facility Copy

Goldenrod - Generator Copy

Industrial-Rosemont  
13425 Courthouse Blvd.  
Rosemount, MN 55068



197 CARL BOLANDER & SONS CO.  
251 STARKEY STREET  
ST. PAUL MN 55107

SITE	TICKET	GRID		WEIGHMASTER	
002	00837448	11		Lisa Dean	
DATE IN	DATE OUT	TIME IN	TIME OUT	VEHICLE	ROLL OFF
08/23/23	08/23/23	11:52	11:52	ETS03-618	23-0134
REFERENCE			ORIGIN		
23-0134			VIN: YTC8360_MN_6AXLES-4		

SCALE 4 GROSS WT 74720 LB  
STORED TARE WT 34180 LB  
NET WEIGHT 40540 LB

Inbound Ticket

QTY.	UNIT	DESCRIPTION	RATE	EXTENSION	FEE	TOTAL
20.27	TON	SOIL TON				

This facility will only accept non-hazardous industrial  
recyclables or construction, and demolition waste.  
We will not accept any loads containing any  
non-approved wastes or hazardous waste.651-438-1500  
Generator: ST PAUL PORT AUTHORITY-HEIGHTS  
Address: 2200 Larpenteur Ave E  
City/State St Paul, MN 55109  
Manifest: 1953597

SIGNATURE \_\_\_\_\_

NET AMOUNT
TENDERED
CHANGE
CHECK NO.

Industrial-Rosemont  
13425 Courthouse Blvd.  
Rosemount, MN 55068

197 CARL BOLANDER & SONS CO.  
251 STARKEY STREET  
ST. PAUL MN 55107

SITE	TICKET	GRID		WEIGHMASTER	
002	00837448	11		Lisa Dean	
DATE IN	DATE OUT	TIME IN	TIME OUT	VEHICLE	ROLL OFF
08/23/23	08/23/23	11:52	11:52	ETS03-618	23-0134
REFERENCE			ORIGIN		
23-0134			VIN: YTC8360_MN_6AXLES-4		

SCALE 4 GROSS WT 74720 LB  
STORED TARE WT 34180 LB  
NET WEIGHT 40540 LB

Inbound Ticket

QTY.	UNIT	DESCRIPTION	RATE	EXTENSION	FEE	TOTAL
20.27	TON	SOIL TON				

This facility will only accept non-hazardous industrial  
recyclables or construction, and demolition waste.  
We will not accept any loads containing any  
non-approved wastes or hazardous waste.651-438-1500  
Generator: ST PAUL PORT AUTHORITY-HEIGHTS  
Address: 2200 Larpenteur Ave E  
City/State St Paul, MN 55109  
Manifest: 1953597

SIGNATURE \_\_\_\_\_

NET AMOUNT
TENDERED
CHANGE
CHECK NO.





# SKB Rosemount Industrial Waste Facility

1953593

Shipping Manifest		1. Generator's US EPA ID No. (if any)		2. Page 1 of page(s)	
3. Generator's Name and Facility Address St. Paul Port Authority 2200 Larpenteur Ave E, St. Paul, MN 55109		Mailing Address St. Paul Port Authority The Heights - Former Hillcrest 400 Wabasha St. N, Ste. #240, St. Paul, MN 55102 Fax (651) 223-5198			
4. Generator's Phone (651) 204-6241		5. Transporter 1 Company Name <i>Key Kienan</i>			
6. Transporter 2 Company Name		Phone:			
7. Designated Facility Name and Site Address SKB Rosemount Industrial Waste Facility 13425 Courthouse Blvd. Rosemount, MN 55068		651-438-1500			
8. U.S. DOT Description (Including Proper Shipping Name)		9. Containers No. Type		10. Total Quantity	11. Unit Wt/Vol
a. Non-Hazardous Industrial Waste (Mercury Contaminated Soil <10mg/kg) Job #23-6600 Jesse Wilcox					
b.					
c.					
d.					
13. Additional Descriptions for Materials Listed Above (indicate waste stream Approval # below) a. MI 23-0134 Mercury Contaminated Soil <10mg/kg b. MI c. MI d. MI		14. Special Handling Procedures for Wastes Listed Above			
15. Special Handling Instructions and Additional Information Emergency Contact:		SKB Use Only Load # Scale Wt. Tons/Yds.			
16. GENERATOR'S CERTIFICATION: I hereby declare that the contents of this consignment are fully and accurately described above by proper shipping name and are classified, packed, marked, and labeled, and are in all respects in proper condition for transport by highway according to applicable international and national government regulations.					
Printed/Typed Name Agent for St. Paul Port Authority		Signature <i>Emily 2</i>		Month Day Year 10/8/14/23	
17. Transporter 1 Acknowledgement of Receipt of Materials Printed/Typed Name <i>Key Kienan</i>		Signature		Month Day Year 08/23/23	
18. Transporter 2 Acknowledgement of Receipt of Materials Printed/Typed Name		Signature		Month Day Year	
19. Discrepancy Indication Space					
20. Facility Owner or Operator: Certification of receipt of non-hazardous materials covered by this Manifest except as noted in Item 19.					
Printed/Typed Name		Signature		Month Day Year	

White - Return to Generator

Pink - Transporter

Canary - Facility Copy

Goldenrod - Generator Copy

Industrial-Rosemont  
13425 Courthouse Blvd.  
Rosemount, MN 55068



197 CARL BOLANDER & SONS CO.  
251 STARKEY STREET  
ST. PAUL MN 55107

SITE	TICKET	GRID		WEIGHMASTER	
002	00837450	11		Christina W	
DATE IN	DATE OUT	TIME IN	TIME OUT	VEHICLE	ROLL OFF
08/23/23	08/23/23	11:52	11:52	K&K10-718	23-0134
REFERENCE			ORIGIN		
23-0134			VIN: YTD7620_MN_6AXLES		

SCALE 2 GROSS WT 76920 LB  
STORED TARE WT 35280 LB  
NET WEIGHT 41640 LB  
Inbound Ticket

QTY.	UNIT	DESCRIPTION	RATE	EXTENSION	FEE	TOTAL
20.82	TON	SOIL TON				

This facility will only accept non-hazardous industrial  
recyclables or construction, and demolition waste.

We will not accept any loads containing any  
non-approved wastes or hazardous waste.651-438-1500

Generator: ST PAUL PORT AUTHORITY-HEIGHTS

Address: 2200 Larpenteur Ave E

City/State St Paul, MN 55109

Manifest: 1953593

SIGNATURE \_\_\_\_\_

NET AMOUNT
TENDERED
CHANGE
CHECK NO.

Industrial-Rosemont  
13425 Courthouse Blvd.  
Rosemount, MN 55068

197 CARL BOLANDER & SONS CO.  
251 STARKEY STREET  
ST. PAUL MN 55107

SITE	TICKET	GRID		WEIGHMASTER	
002	00837450	11		Christina W	
DATE IN	DATE OUT	TIME IN	TIME OUT	VEHICLE	ROLL OFF
08/23/23	08/23/23	11:52	11:52	K&K10-718	23-0134
REFERENCE			ORIGIN		
23-0134			VIN: YTD7620_MN_6AXLES		

SCALE 2 GROSS WT 76920 LB  
STORED TARE WT 35280 LB  
NET WEIGHT 41640 LB  
Inbound Ticket

QTY.	UNIT	DESCRIPTION	RATE	EXTENSION	FEE	TOTAL
20.82	TON	SOIL TON				

This facility will only accept non-hazardous industrial  
recyclables or construction, and demolition waste.

We will not accept any loads containing any  
non-approved wastes or hazardous waste.651-438-1500

Generator: ST PAUL PORT AUTHORITY-HEIGHTS

Address: 2200 Larpenteur Ave E

City/State St Paul, MN 55109

Manifest: 1953593

SKB-WCI 4410

SIGNATURE \_\_\_\_\_

NET AMOUNT
TENDERED
CHANGE
CHECK NO.



# SKB Rosemount Industrial Waste Facility

1953590

Shipping Manifest		1. Generator's US EPA ID No. (if any)		2. Page 1 of page(s)	
3. Generator's Name and Facility Address St. Paul Port Authority 2200 Larpenteur Ave E, St. Paul, MN 55109		Mailing Address St. Paul Port Authority The Heights - Former Hillcrest 400 Wabasha St. N, Ste. #240, St. Paul, MN 55102			
4. Generator's Phone (651) 204-6241		Fax (651) 223-5198			
5. Transporter 1 Company Name <b>IOA Trucking</b>		Phone: <b>612-990-1507</b>			
6. Transporter 2 Company Name		Phone:			
7. Designated Facility Name and Site Address SKB Rosemount Industrial Waste Facility 13425 Courthouse Blvd. Rosemount, MN 55068		651-438-1500			
8. U.S. DOT Description (including Proper Shipping Name)		9. Containers No. Type		10. Total Quantity	11. Unit Wt/Vol
a. Non-Hazardous Industrial Waste (Mercury Contaminated Soil <10mg/kg) Job #23-6600 Jesse Wilcox					
b.					
c.					
d.					
13. Additional Descriptions for Materials Listed Above (indicate waste stream Approval # below) a. MI 23-0134 Mercury Contaminated Soil <10mg/kg b. MI c. MI d. MI		14. Special Handling Procedures for Wastes Listed Above			
15. Special Handling Instructions and Additional Information Emergency Contact:		SKB Use Only Load # _____ Scale Wt. _____ Tons/Yds. _____			
16. GENERATOR'S CERTIFICATION: I hereby declare that the contents of this consignment are fully and accurately described above by proper shipping name and are classified, packed, marked, and labeled, and are in all respects in proper condition for transport by highway according to applicable international and national government regulations.					
Printed/Typed Name Agent for St. Paul Port Authority		Signature <i>Emily Z...</i>		Month Day Year 08 11 23	
17. Transporter 1 Acknowledged of Receipt of Materials		Signature <i>ISam</i>		Month Day Year 08 23 23	
18. Transporter 2 Acknowledgement of Receipt of Materials		Signature		Month Day Year	
19. Discrepancy Indication Space					
20. Facility Owner or Operator - Certification of receipt of non-hazardous materials covered by this Manifest except as noted in Item 19.					
Printed/Typed Name <i>Dave</i>		Signature <i>Dave</i>		Month Day Year 8 23 23	

White - Return to Generator

Pink - Transporter

Canary - Facility Copy

Goldenrod - Generator Copy

Industrial-Rosemont  
13425 Courthouse Blvd.  
Rosemount, MN 55068

197 CARL BOLANDER & SONS CO.  
251 STARKEY STREET  
ST. PAUL MN 55107



SITE	TICKET	GRID		WEIGHMASTER	
002	00837452	11		DAVID	
DATE IN	DATE OUT	TIME IN	TIME OUT	VEHICLE	ROLL OFF
08/23/23	08/23/23	11:55	11:55	IOA1-1404	23-0134
REFERENCE			ORIGIN		
23-0134			VIN: YTD7202_MN_5AXLES		

SCALE 1 GROSS WT 75700 LB  
STORED TARE WT 33000 LB  
NET WEIGHT 42700 LB

Inbound Ticket

QTY.	UNIT	DESCRIPTION	RATE	EXTENSION	FEE	TOTAL
21.35	TON	SOIL TON				

This facility will only accept non-hazardous industrial  
recyclables or construction, and demolition waste.  
We will not accept any loads containing any  
non-approved wastes or hazardous waste.651-438-1500

Generator: ST PAUL PORT AUTHORITY-HEIGHTS  
Address: 2200 Larpenteur Ave E  
City/State St Paul, MN 55109  
Manifest: 1953590  
SKB-WCI4410

SIGNATURE \_\_\_\_\_

NET AMOUNT

TENDERED

CHANGE

CHECK NO.

Industrial-Rosemont  
13425 Courthouse Blvd.  
Rosemount, MN 55068

197 CARL BOLANDER & SONS CO.  
251 STARKEY STREET  
ST. PAUL MN 55107

SITE	TICKET	GRID		WEIGHMASTER	
002	00837452	11		DAVID	
DATE IN	DATE OUT	TIME IN	TIME OUT	VEHICLE	ROLL OFF
08/23/23	08/23/23	11:55	11:55	IOA1-1404	23-0134
REFERENCE			ORIGIN		
23-0134			VIN: YTD7202_MN_5AXLES		

SCALE 1 GROSS WT 75700 LB  
STORED TARE WT 33000 LB  
NET WEIGHT 42700 LB

Inbound Ticket

QTY.	UNIT	DESCRIPTION	RATE	EXTENSION	FEE	TOTAL
21.35	TON	SOIL TON				

This facility will only accept non-hazardous industrial  
recyclables or construction, and demolition waste.  
We will not accept any loads containing any  
non-approved wastes or hazardous waste.651-438-1500

Generator: ST PAUL PORT AUTHORITY-HEIGHTS  
Address: 2200 Larpenteur Ave E  
City/State St Paul, MN 55109  
Manifest: 1953590  
SKB-WCI4410

SIGNATURE \_\_\_\_\_

NET AMOUNT

TENDERED

CHANGE

CHECK NO.



# SKB Rosemount Industrial Waste Facility

1953591

Shipping Manifest		1. Generator's US EPA ID No. (if any)		2. Page 1 of page(s)	
3. Generator's Name and Facility Address St. Paul Port Authority 2200 Larpenteur Ave E, St. Paul, MN 55109		Mailing Address St. Paul Port Authority The Heights - Former Hillcrest 400 Wabasha St. N, Ste. #240, St. Paul, MN 55102			
4. Generator's Phone (651) 204-6241		Fax (651) 223-5198			
5. Transporter 1 Company Name <i>Naches</i>		Phone:			
6. Transporter 2 Company Name		Phone:			
7. Designated Facility Name and Site Address SKB Rosemount Industrial Waste Facility 13425 Courthouse Blvd. Rosemount, MN 55068		651-438-1500			
8. U.S. DOT Description (including Proper Shipping Name)		9. Containers		10. Total Quantity	11. Unit Wt/Vol
		No.	Type		
a. Non-Hazardous Industrial Waste (Mercury Contaminated Soil <10mg/kg) Job #23-6600 Jesse Wilcox					
b.					
c.					
d.					
13. Additional Descriptions for Materials Listed Above (Indicate waste stream Approval # below) a. MI 23-0134 Mercury Contaminated Soil <10mg/kg b. MI c. MI d. MI		14. Special Handling Procedures for Wastes Listed Above			
15. Special Handling Instructions and Additional Information Emergency Contact:		SKB Use Only Load # _____ Scale Wt. _____ Tons/Yds. _____			
16. GENERATOR'S CERTIFICATION: I hereby declare that the contents of this consignment are fully and accurately described above by proper shipping name and are classified, packed, marked, and labeled, and are in all respects in proper condition for transport by highway according to applicable international and national government regulations.					
Printed/Typed Name Agent for St. Paul Port Authority		Signature <i>Emily Z...</i>		Month 10/8	Day 14
17. Transporter 1 Acknowledged Receipt of Materials		Signature <i>James Lane</i>		Month 10/8	Day 23
Printed/Typed Name <i>James Lane</i>		Signature <i>James Lane</i>		Month 10/8	Day 23
18. Transported 2 Acknowledgement of Receipt of Materials		Signature		Month	Day
Printed/Typed Name		Signature		Month	Day
19. Discrepancy Indication Space					
20. Facility Owner or Operator: Certification of receipt of non-hazardous materials covered by this Manifest except as noted in Item 19.					
Printed/Typed Name <i>Dave</i>		Signature <i>Dave</i>		Month 8	Day 23

White - Return to Generator

Pink - Transporter

Canary - Facility Copy

Goldenrod - Generator Copy

Industrial-Rosemont  
13425 Courthouse Blvd.  
Rosemount, MN 55068

197 CARL BOLANDER & SONS CO.  
251 STARKEY STREET  
ST. PAUL MN 55107



SITE	TICKET	GRID		WEIGHMASTER	
002	00837454	11		DAVID	
DATE IN	DATE OUT	TIME IN	TIME OUT	VEHICLE	ROLL OFF
08/23/23	08/23/23	11:57	11:57	NT559-1602	23-0134
REFERENCE			ORIGIN		
23-0134			VIN: YTE6281_MN_5AXLES		

SCALE 1 GROSS WT 72560 LB  
STORED TARE WT 31760 LB  
NET WEIGHT 40800 LB

Inbound Ticket

QTY.	UNIT	DESCRIPTION	RATE	EXTENSION	FEE	TOTAL
20.40	TON	SOIL TON				

This facility will only accept non-hazardous industrial recyclables or construction, and demolition waste. We will not accept any loads containing any non-approved wastes or hazardous waste.651-438-1500  
Generator: ST PAUL PORT AUTHORITY-HEIGHTS  
Address: 2200 Larpenteur Ave E  
City/State St Paul, MN 55109  
Manifest: 1953591

SKB-WCI4410

SIGNATURE \_\_\_\_\_

NET AMOUNT
TENDERED
CHANGE
CHECK NO.

Industrial-Rosemont  
13425 Courthouse Blvd.  
Rosemount, MN 55068

197 CARL BOLANDER & SONS CO.  
251 STARKEY STREET  
ST. PAUL MN 55107

SITE	TICKET	GRID		WEIGHMASTER	
002	00837454	11		DAVID	
DATE IN	DATE OUT	TIME IN	TIME OUT	VEHICLE	ROLL OFF
08/23/23	08/23/23	11:57	11:57	NT559-1602	23-0134
REFERENCE			ORIGIN		
23-0134			VIN: YTE6281_MN_5AXLES		

SCALE 1 GROSS WT 72560 LB  
STORED TARE WT 31760 LB  
NET WEIGHT 40800 LB

Inbound Ticket

QTY.	UNIT	DESCRIPTION	RATE	EXTENSION	FEE	TOTAL
20.40	TON	SOIL TON				

This facility will only accept non-hazardous industrial recyclables or construction, and demolition waste. We will not accept any loads containing any non-approved wastes or hazardous waste.651-438-1500  
Generator: ST PAUL PORT AUTHORITY-HEIGHTS  
Address: 2200 Larpenteur Ave E  
City/State St Paul, MN 55109  
Manifest: 1953591

SKB-WCI 4410

SIGNATURE \_\_\_\_\_

NET AMOUNT
TENDERED
CHANGE
CHECK NO.



# SKB Rosemount Industrial Waste Facility

1953594

Shipping Manifest		1. Generator's US EPA ID No. (if any)		2. Page 1 of page(s)		
3. Generator's Name and Facility Address St. Paul Port Authority 2200 Larpenteur Ave E, St. Paul, MN 55109		Mailing Address St. Paul Port Authority The Heights - Former Hillcrest 400 Wabasha St. N, Ste. #240, St. Paul, MN 55102 Fax (651) 223-5198				
4. Generator's Phone (651) 204-6241		Phone: 612-432-7622				
5. Transporter 1 Company Name ETI		Phone:				
6. Transporter 2 Company Name		Phone:				
7. Designated Facility Name and Site Address		SKB Rosemount Industrial Waste Facility 13425 Courthouse Blvd. Rosemount, MN 55068 651-438-1500				
8. U.S. DOT Description (including Proper Shipping Name)		9. Containers		10. Total Quantity	11. Unit Wt/Vol	12. Waste Profile Sheet #
a. Non-Hazardous Industrial Waste (Mercury Contaminated Soil <10mg/kg) Job #23-6600 Jesse Wilcox		No.	Type			
b.						
c.						
d.						
13. Additional Descriptions for Materials Listed Above (indicate waste stream Approval # below)		14. Special Handling Procedures for Wastes Listed Above				
a. MI 23-0134 Mercury Contaminated Soil <10mg/kg						
b. MI						
c. MI						
d. MI						
15. Special Handling Instructions and Additional Information		SKB Use Only				
Emergency Contact:		Load # _____				
		Scale Wt. _____				
		Tons/Yds. _____				
16. GENERATOR'S CERTIFICATION: I hereby declare that the contents of this consignment are fully and accurately described above by proper shipping name and are classified, packed, marked, and labeled, and are in all respects in proper condition for transport by highway according to applicable international and national government regulations.						
Printed/Typed Name Agent for St. Paul Port Authority		Signature Emily Z...		Month Day Year 10/8/14/23		
17. Transporter 1 Acknowledged of Receipt of Materials						
Printed/Typed Name Thye Cransen		Signature [Signature]		Month Day Year 10/8/23/23		
18. Transported 2 Acknowledgement of Receipt of Materials						
Printed/Typed Name		Signature		Month Day Year		
19. Discrepancy Indication Space						
20. Facility Owner or Operator Certification of receipt of non-hazardous materials covered by this Manifest except as noted in Item 19.						
Printed/Typed Name Dane		Signature Dane		Month Day Year 8/23/23		

White - Return to Generator

Canary - Facility Copy

Pink - Transporter

Goldenrod - Generator Copy

Industrial-Rosemont  
13425 Courthouse Blvd.  
Rosemount, MN 55068



197 CARL BOLANDER & SONS CO.  
251 STARKEY STREET  
ST. PAUL MN 55107

SITE	TICKET	GRID		WEIGHMASTER	
002	00837456	11		DAVID	
DATE IN	DATE OUT	TIME IN	TIME OUT	VEHICLE	ROLL OFF
08/23/23	08/23/23	11:59	11:59	ETI23-616	23-0134
REFERENCE			ORIGIN		
23-0134			VIN: PZA0264_MN_6AXLES		

SCALE 1 GROSS WT 77900 LB  
STORED TARE WT 35260 LB  
NET WEIGHT 42640 LB

Inbound Ticket

QTY.	UNIT	DESCRIPTION	RATE	EXTENSION	FEE	TOTAL
21.32	TON	SOIL TON				

This facility will only accept non-hazardous industrial  
recyclables or construction, and demolition waste.

We will not accept any loads containing any  
non-approved wastes or hazardous waste.651-438-1500

Generator: ST PAUL PORT AUTHORITY-HEIGHTS

Address: 2200 Larpenteur Ave E

City/State St Paul, MN 55109

Manifest: 1953594

SKB-WCI 4410

SIGNATURE \_\_\_\_\_

NET AMOUNT
TENDERED
CHANGE
CHECK NO.

Industrial-Rosemont  
13425 Courthouse Blvd.  
Rosemount, MN 55068

197 CARL BOLANDER & SONS CO.  
251 STARKEY STREET  
ST. PAUL MN 55107

SITE	TICKET	GRID		WEIGHMASTER	
002	00837456	11		DAVID	
DATE IN	DATE OUT	TIME IN	TIME OUT	VEHICLE	ROLL OFF
08/23/23	08/23/23	11:59	11:59	ETI23-616	23-0134
REFERENCE			ORIGIN		
23-0134			VIN: PZA0264_MN_6AXLES		

SCALE 1 GROSS WT 77900 LB  
STORED TARE WT 35260 LB  
NET WEIGHT 42640 LB

Inbound Ticket

QTY.	UNIT	DESCRIPTION	RATE	EXTENSION	FEE	TOTAL
21.32	TON	SOIL TON				

This facility will only accept non-hazardous industrial  
recyclables or construction, and demolition waste.

We will not accept any loads containing any  
non-approved wastes or hazardous waste.651-438-1500

Generator: ST PAUL PORT AUTHORITY-HEIGHTS

Address: 2200 Larpenteur Ave E

City/State St Paul, MN 55109

Manifest: 1953594

SKB-WCI 4410

SIGNATURE \_\_\_\_\_

NET AMOUNT
TENDERED
CHANGE
CHECK NO.





# SKB Rosemount Industrial Waste Facility

1953595

Shipping Manifest		1. Generator's US EPA ID No. (if any)		2. Page 1 of page(s)	
3. Generator's Name and Facility Address St. Paul Port Authority 2200 Larpeur Ave E, St. Paul, MN 55109		Mailing Address St. Paul Port Authority The Heights - Former Hillcrest 400 Wabasha St. N, Ste. #240, St. Paul, MN 55102 Fax (651) 223-5198			
4. Generator's Phone (651) 204-6241					
5. Transporter 1 Company Name		Phone:			
6. Transporter 2 Company Name HRR Trucking		Phone: 214 91 73 54			
7. Designated Facility Name and Site Address SKB Rosemount Industrial Waste Facility 13425 Courthouse Blvd. Rosemount, MN 55068		651-438-1500			
8. U.S. DOT Description (including Proper Shipping Name)		9. Containers		10. Total Quantity	11. Unit Wt/Vol
		No.	Type		
a. Non-Hazardous Industrial Waste (Mercury Contaminated Soil <10mg/kg) Job #23-6600 Jesse Wilcox					
b.					
c.					
d.					
13. Additional Descriptions for Materials Listed Above (indicate waste stream Approval # below) a. MI 23-0134 Mercury Contaminated Soil <10mg/kg b. MI c. MI d. MI		14. Special Handling Procedures for Wastes Listed Above			
15. Special Handling Instructions and Additional Information Emergency Contact:		SKB Use Only Load # Scale Wt. Tons/Yds.			
16. GENERATOR'S CERTIFICATION: I hereby declare that the contents of this consignment are fully and accurately described above by proper shipping name and are classified, packed, marked, and labeled, and are in all respects in proper condition for transport by highway according to applicable international and national government regulations.					
Printed/Typed Name Agent for St. Paul Port Authority		Signature Emily Z		Month Day Year 10 8 14 23	
17. Transporter 1 Acknowledged of Receipt of Materials		Signature Heckler		Month Day Year 10 8 23 23	
18. Transporter 2 Acknowledged of Receipt of Materials		Signature		Month Day Year	
Printed/Typed Name		Signature		Month Day Year	
19. Discrepancy Indication Space					
20. Facility Owner or Operator: Certification of receipt of non-hazardous materials covered by this Manifest except as noted in Item 14.					
Printed/Typed Name		Signature		Month Day Year	

White - Return to Generator

Pink - Transporter

Canary - Facility Copy

Goldenrod - Generator Copy

Industrial-Rosemont  
13425 Courthouse Blvd.  
Rosemount, MN 55068



197 CARL BOLANDER & SONS CO.  
251 STARKEY STREET  
ST. PAUL MN 55107

SITE	TICKET	GRID		WEIGHMASTER	
002	00837459	11		Christina W	
DATE IN	DATE OUT	TIME IN	TIME OUT	VEHICLE	ROLL OFF
08/23/23	08/23/23	12:02	12:02	HRR09-967	23-0134
REFERENCE			ORIGIN		
23-0134			VIN: YTE3017_MN_6AXLES		

SCALE 1 GROSS WT 75560 LB  
STORED TARE WT 33980 LB  
NET WEIGHT 41580 LB  
Inbound Ticket

QTY.	UNIT	DESCRIPTION	RATE	EXTENSION	FEE	TOTAL
20.79	TON	SOIL TON				

This facility will only accept non-hazardous industrial  
recyclables or construction, and demolition waste.

We will not accept any loads containing any  
non-approved wastes or hazardous waste.651-438-1500

Generator: ST PAUL PORT AUTHORITY-HEIGHTS

Address: 2200 Larpenteur Ave E

City/State St Paul, MN 55109

Manifest: 1953595

SKB-WCI4410

SIGNATURE \_\_\_\_\_

NET AMOUNT
TENDERED
CHANGE
CHECK NO.

Industrial-Rosemont  
13425 Courthouse Blvd.  
Rosemount, MN 55068

197 CARL BOLANDER & SONS CO.  
251 STARKEY STREET  
ST. PAUL MN 55107

SITE	TICKET	GRID		WEIGHMASTER	
002	00837459	11		Christina W	
DATE IN	DATE OUT	TIME IN	TIME OUT	VEHICLE	ROLL OFF
08/23/23	08/23/23	12:02	12:02	HRR09-967	23-0134
REFERENCE			ORIGIN		
23-0134			VIN: YTE3017_MN_6AXLES		

SCALE 1 GROSS WT 75560 LB  
STORED TARE WT 33980 LB  
NET WEIGHT 41580 LB  
Inbound Ticket

QTY.	UNIT	DESCRIPTION	RATE	EXTENSION	FEE	TOTAL
20.79	TON	SOIL TON				

This facility will only accept non-hazardous industrial  
recyclables or construction, and demolition waste.

We will not accept any loads containing any  
non-approved wastes or hazardous waste.651-438-1500

Generator: ST PAUL PORT AUTHORITY-HEIGHTS

Address: 2200 Larpenteur Ave E

City/State St Paul, MN 55109

Manifest: 1953595

SKB-WCI4410

SIGNATURE \_\_\_\_\_

NET AMOUNT
TENDERED
CHANGE
CHECK NO.



# SKB Rosemount Industrial Waste Facility

1953596

Shipping Manifest		1. Generator's US EPA ID No. (if any)		2. Page 1 of page(s)	
3. Generator's Name and Facility Address St. Paul Port Authority 2200 Larpenteur Ave E, St. Paul, MN 55109		Mailing Address St. Paul Port Authority The Heights - Former Hillcrest 400 Wabasha St. N, Ste. #240, St. Paul, MN 55102 Fax (651) 223-5198			
4. Generator's Phone (651) 204-6241		5. Transporter 1 Company Name <i>Patriot Trucking</i> Phone:			
6. Transporter 2 Company Name		Phone:			
7. Designated Facility Name and Site Address SKB Rosemount Industrial Waste Facility 13425 Courthouse Blvd. Rosemount, MN 55068 651-438-1500					
8. U.S. DOT Description (including Proper Shipping Name)		9. Containers No. Type		10. Total Quantity	11. Unit Wt/Vol
a. Non-Hazardous Industrial Waste (Mercury Contaminated Soil <10mg/kg) Job #23-6600 Jesse Wilcox					
b.					
c.					
d.					
13. Additional Descriptions for Materials Listed Above. (Indicate waste stream Approval # below) a. MI 23-0134 Mercury Contaminated Soil <10mg/kg b. MI c. MI d. MI		14. Special Handling Procedures for Wastes Listed Above			
15. Special Handling Instructions and Additional Information Emergency Contact:		SKB Use Only Load # _____ Scale Wt. _____ Tons/Yds. _____			
16. GENERATOR'S CERTIFICATION: I hereby declare that the contents of this consignment are fully and accurately described above by proper shipping name and are classified, packed, marked, and labeled, and are in all respects in proper condition for transport by highway according to applicable international and national government regulations.					
Printed/Typed Name Agent for St. Paul Port Authority		Signature <i>Emily Z...</i>		Month 08	Day 14
17. Transporter 1 Acknowledged of Receipt of Materials		Signature <i>Larry Hough</i>		Month 08	Day 23
18. Transporter 2 Acknowledgement of Receipt of Materials		Signature		Month	Day
19. Discrepancy Indication Space					
20. Facility Owner or Operator: Certification of receipt of non-hazardous materials covered by this Manifest except as noted in Item 19.					
Printed/Typed Name <i>BK</i>		Signature <i>mll</i>		Month 8	Day 23

White - Return to Generator

Canary - Facility Copy

Pink - Transporter

Goldenrod - Generator Copy

Industrial-Rosemont  
13425 Courthouse Blvd.  
Rosemount, MN 55068

197 CARL BOLANDER & SONS CO.  
251 STARKEY STREET  
ST. PAUL MN 55107



SITE	TICKET	GRID		WEIGHMASTER	
002	00837464	11		BROOKE H	
DATE IN	DATE OUT	TIME IN	TIME OUT	VEHICLE	ROLL OFF
08/23/23	08/23/23	12:07	12:07	PT133-1801	23-0134
REFERENCE			ORIGIN		
23-0134			VIN: YTD9664_MN_SAXLES		

SCALE 2 GROSS WT 84020 LB Inbound Ticket  
STORED TARE WT 35660 LB  
NET WEIGHT 48360 LB

QTY.	UNIT	DESCRIPTION	RATE	EXTENSION	FEE	TOTAL
24.18	TON	SOIL TON				

This facility will only accept non-hazardous industrial  
recyclables or construction, and demolition waste.

We will not accept any loads containing any  
non-approved wastes or hazardous waste.651-438-1500

Generator: ST PAUL PORT AUTHORITY-HEIGHTS

Address: 2200 Larpenteur Ave E

City/State St Paul, MN 55109

Manifest: 1953596

SKB-WC14410

SIGNATURE \_\_\_\_\_

NET AMOUNT
TENDERED
CHANGE
CHECK NO.

Industrial-Rosemont  
13425 Courthouse Blvd.  
Rosemount, MN 55068

197 CARL BOLANDER & SONS CO.  
251 STARKEY STREET  
ST. PAUL MN 55107

SITE	TICKET	GRID		WEIGHMASTER	
002	00837464	11		BROOKE H	
DATE IN	DATE OUT	TIME IN	TIME OUT	VEHICLE	ROLL OFF
08/23/23	08/23/23	12:07	12:07	PT133-1801	23-0134
REFERENCE			ORIGIN		
23-0134			VIN: YTD9664_MN_SAXLES		

SCALE 2 GROSS WT 84020 LB Inbound Ticket  
STORED TARE WT 35660 LB  
NET WEIGHT 48360 LB

QTY.	UNIT	DESCRIPTION	RATE	EXTENSION	FEE	TOTAL
24.18	TON	SOIL TON				

This facility will only accept non-hazardous industrial  
recyclables or construction, and demolition waste.

We will not accept any loads containing any  
non-approved wastes or hazardous waste.651-438-1500

Generator: ST PAUL PORT AUTHORITY-HEIGHTS

Address: 2200 Larpenteur Ave E

City/State St Paul, MN 55109

Manifest: 1953596

SKB-WC14410

SIGNATURE \_\_\_\_\_

NET AMOUNT
TENDERED
CHANGE
CHECK NO.



# SKB Rosemount Industrial Waste Facility

TT 95-2002

1953600

Shipping Manifest		1. Generator's US EPA ID No. (if any)		2. Page 1 of page(s)	
3. Generator's Name and Facility Address St. Paul Port Authority 2200 Larpeur Ave E, St. Paul, MN 55109		Mailing Address St. Paul Port Authority The Heights - Former Hillcrest 400 Wabasha St. N, Ste. #240, St. Paul, MN 55102 Fax (651) 223-5198			
4. Generator's Phone (651) 204-6241		5. Transporter 1 Company Name			
		Phone:			
6. Transporter 2 Company Name		Phone:			
7. Designated Facility Name and Site Address		SKB Rosemount Industrial Waste Facility 13425 Courthouse Blvd. Rosemount, MN 55068 651-438-1500			
8. U.S. DOT Description (Including Proper Shipping Name)		9. Containers		10. Total Quantity	11. Unit Wt/Vol
		No.	Type		
a. Non-Hazardous Industrial Waste (Mercury Contaminated Soil <10mg/kg) Job #23-6600 Jesse Wilcox					
b.					
c.					
d.					
13. Additional Descriptions for Materials Listed Above (Indicate waste stream Approval # below)		14. Special Handling Procedures for Wastes Listed Above			
a. MI 23-0134 Mercury Contaminated Soil <10mg/kg					
b. MI					
c. MI					
d. MI					
15. Special Handling Instructions and Additional Information		SKB Use Only			
Emergency Contact:		Load # _____			
		Scale Wt. _____			
		Tons/Yds. _____			
16. GENERATOR'S CERTIFICATION: I hereby declare that the contents of this consignment are fully and accurately described above by proper shipping name and are classified, packed, marked, and labeled, and are in all respects in proper condition for transport by highway according to applicable international and national government regulations.					
Printed/Typed Name Agent for St. Paul Port Authority		Signature <i>Emily Z...</i>		Month 08	Day 14
				Year 23	
17. Transporter 1 Acknowledged of Receipt of Materials					
Printed/Typed Name <i>ERIC TAMURA</i>		Signature <i>E-T...</i>		Month 08	Day 23
				Year 23	
18. Transporter 2 Acknowledgement of Receipt of Materials					
Printed/Typed Name		Signature		Month	Day
				Year	
19. Discrepancy Indication Space					
20. Facility Owner or Operator: Certification of receipt of non-hazardous materials covered by this Manifest except as noted in Item 19.					
Printed/Typed Name		Signature		Month	Day
				Year	

White - Return to Generator

Pink - Transporter

Canary - Facility Copy

Goldenrod - Generator Copy

DUPLICATE TICKET  
Industrial-Rosemont  
13425 Courthouse Blvd.  
Rosemont, MN 55068



197 CARL BOLANDER & SONS CO.  
251 STARKEY STREET  
ST. PAUL MN 55107

SITE	TICKET	GRID		WEIGHMASTER	
002	00837465	11		Christina W	
DATE IN	DATE OUT	TIME IN	TIME OUT	VEHICLE	ROLL OFF
08/23/23	08/23/23	12:08	12:08	TT95-2002	23-0134
REFERENCE			ORIGIN		
23-0134			VIN: YBV6332_MN_SAXLES		

SCALE 1 GROSS WT 72980 LB  
STORED TARE WT 33720 LB  
NET WEIGHT 39260 LB

Inbound Ticket

QTY.	UNIT	DESCRIPTION	RATE	EXTENSION	FEE	TOTAL
19.63	TON	SOIL TON				

This facility will only accept non-hazardous industrial  
recyclables or construction, and demolition waste.  
We will not accept any loads containing any  
non-approved wastes or hazardous waste.651-438-1500  
Generator: ST PAUL PORT AUTHORITY-HEIGHTS  
Address: 2200 Larpenteur Ave E  
City/State St Paul, MN 55109  
Manifest: 1953600

SKB-WCI 4410

SIGNATURE \_\_\_\_\_

NET AMOUNT
TENDERED
CHANGE
CHECK NO.

DUPLICATE TICKET  
Industrial-Rosemont  
13425 Courthouse Blvd.  
Rosemont, MN 55068

197 CARL BOLANDER & SONS CO.  
251 STARKEY STREET  
ST. PAUL MN 55107

SITE	TICKET	GRID		WEIGHMASTER	
002	00837465	11		Christina W	
DATE IN	DATE OUT	TIME IN	TIME OUT	VEHICLE	ROLL OFF
08/23/23	08/23/23	12:08	12:08	TT95-2002	23-0134
REFERENCE			ORIGIN		
23-0134			VIN: YBV6332_MN_SAXLES		

SCALE 1 GROSS WT 72980 LB  
STORED TARE WT 33720 LB  
NET WEIGHT 39260 LB

Inbound Ticket

QTY.	UNIT	DESCRIPTION	RATE	EXTENSION	FEE	TOTAL
19.63	TON	SOIL TON				

This facility will only accept non-hazardous industrial  
recyclables or construction, and demolition waste.  
We will not accept any loads containing any  
non-approved wastes or hazardous waste.651-438-1500  
Generator: ST PAUL PORT AUTHORITY-HEIGHTS  
Address: 2200 Larpenteur Ave E  
City/State St Paul, MN 55109  
Manifest: 1953600

SKB-WCI 4410

SIGNATURE \_\_\_\_\_

NET AMOUNT
TENDERED
CHANGE
CHECK NO.



# SKB Rosemount Industrial Waste Facility

1953598

Shipping Manifest		1. Generator's US EPA ID No. (if any)		2. Page 1 of page(s)	
3. Generator's Name and Facility Address St. Paul Port Authority 2200 Larpenteur Ave E, St. Paul, MN 55109		Mailing Address St. Paul Port Authority The Heights - Former Hillcrest 400 Wabasha St. N, Ste. #240, St. Paul, MN 55102 Fax (651) 223-5198			
4. Generator's Phone (651) 204-6241		Phone:			
5. Transporter 1 Company Name <b>A.G.C. - 25</b>		Phone:			
6. Transporter 2 Company Name		Phone:			
7. Designated Facility Name and Site Address SKB Rosemount Industrial Waste Facility 13425 Courthouse Blvd. Rosemount, MN 55068		651-438-1500			
8. U.S. DOT Description (including Proper Shipping Name)		9. Containers No. Type		10. Total Quantity	11. Unit Wt/Vol
a. Non-Hazardous Industrial Waste (Mercury Contaminated Soil <10mg/kg) Job #23-6600 Jesse Wilcox					
b.					
c.					
d.					
13. Additional Descriptions for Materials Listed Above (indicate waste stream Approval # below) a. MI 23-0134 Mercury Contaminated Soil <10mg/kg b. MI c. MI d. MI		14. Special Handling Procedures for Wastes Listed Above			
15. Special Handling Instructions and Additional Information Emergency Contact:		SKB Use Only Load # _____ Scale Wt. _____ Tons/Yds. _____			
16. GENERATOR'S CERTIFICATION: I hereby declare that the contents of this consignment are fully and accurately described above by proper shipping name and are classified, packed, marked, and labeled, and are in all respects in proper condition for transport by highway according to applicable international and national government regulations.					
Printed/Typed Name Agent for St. Paul Port Authority		Signature <i>Emily 2</i>		Month 08	Day 14
17. Transporter 1 Acknowledged of Receipt of Materials		Signature <i>Roman Singh</i>		Year 23	
Printed/Typed Name <b>A.G.C. - 25</b>		Signature		Month 08	Day 23
18. Transporter 2 Acknowledgement of Receipt of Materials		Signature		Year 23	
Printed/Typed Name		Signature		Month	Day
19. Discrepancy Indication Space					
20. Facility Owner or Operator: Certification of receipt of non-hazardous materials covered by this Manifest except as noted in Item 19.					
Printed/Typed Name <b>BH</b>		Signature <i>BH</i>		Month 08	Day 23
				Year 23	

White - Return to Generator

Canary - Facility Copy

Pink - Transporter

Goldenrod - Generator Copy

Industrial-Rosemont  
13425 Courthouse Blvd.  
Rosemount, MN 55068



197 CARL BOLANDER & SONS CO.  
251 STARKEY STREET  
ST. PAUL MN 55107

SITE	TICKET	GRID		WEIGHMASTER	
002	00837466	11		BROOKE H	
DATE IN	DATE OUT	TIME IN	TIME OUT	VEHICLE	ROLL OFF
08/23/23	08/23/23	12:08	12:08	AGC25-2003	23-0134
REFERENCE			ORIGIN		
23-0134			VIN: YCC2958_MN_SAXLES		

SCALE 2 GROSS WT 74560 LB  
STORED TARE WT 34860 LB  
NET WEIGHT 39700 LB

Inbound Ticket

QTY.	UNIT	DESCRIPTION	RATE	EXTENSION	FEE	TOTAL
19.85	TON	SOIL TON				

This facility will only accept non-hazardous industrial  
recyclables or construction, and demolition waste.  
We will not accept any loads containing any  
non-approved wastes or hazardous waste.651-438-1500  
Generator: ST PAUL PORT AUTHORITY-HEIGHTS  
Address: 2200 Larpenteur Ave E  
City/State St Paul, MN 55109  
Manifest: 1953598

SIGNATURE \_\_\_\_\_

NET AMOUNT
TENDERED
CHANGE
CHECK NO.

Industrial-Rosemont  
13425 Courthouse Blvd.  
Rosemount, MN 55068

197 CARL BOLANDER & SONS CO.  
251 STARKEY STREET  
ST. PAUL MN 55107

SITE	TICKET	GRID		WEIGHMASTER	
002	00837466	11		BROOKE H	
DATE IN	DATE OUT	TIME IN	TIME OUT	VEHICLE	ROLL OFF
08/23/23	08/23/23	12:08	12:08	AGC25-2003	23-0134
REFERENCE			ORIGIN		
23-0134			VIN: YCC2958_MN_SAXLES		

SCALE 2 GROSS WT 74560 LB  
STORED TARE WT 34860 LB  
NET WEIGHT 39700 LB

Inbound Ticket

QTY.	UNIT	DESCRIPTION	RATE	EXTENSION	FEE	TOTAL
19.85	TON	SOIL TON				

This facility will only accept non-hazardous industrial  
recyclables or construction, and demolition waste.  
We will not accept any loads containing any  
non-approved wastes or hazardous waste.651-438-1500  
Generator: ST PAUL PORT AUTHORITY-HEIGHTS  
Address: 2200 Larpenteur Ave E  
City/State St Paul, MN 55109  
Manifest: 1953598

SIGNATURE \_\_\_\_\_

NET AMOUNT
TENDERED
CHANGE
CHECK NO.





# SKB Rosemount Industrial Waste Facility

1953599

JL. Rob. 6-102

Shipping Manifest		1. Generator's US EPA ID No. (if any)		2. Page 1 of page(s)	
3. Generator's Name and Facility Address St. Paul Port Authority 2200 Larpeur Ave E, St. Paul, MN 55109		Mailing Address St. Paul Port Authority The Heights - Former Hillcrest 400 Wabasha St. N, Ste. #240, St. Paul, MN 55102 Fax (651) 223-5198			
4. Generator's Phone (651) 204-6241		5. Transporter 1 Company Name Phone:			
6. Transporter 2 Company Name Phone:		7. Designated Facility Name and Site Address SKB Rosemount Industrial Waste Facility 13425 Courthouse Blvd. Rosemount, MN 55068 651-438-1500			
8. U.S. DOT Description (including Proper Shipping Name)		9. Containers No. Type		10. Total Quantity	11. Unit Wt/Vol
a. Non-Hazardous Industrial Waste (Mercury Contaminated Soil <10mg/kg) Job #23-6600 Jesse Wilcox					
b.					
c.					
d.					
13. Additional Descriptions for Materials Listed Above (indicate waste stream Approval # below) a. MI 23-0134 Mercury Contaminated Soil <10mg/kg b. MI c. MI d. MI		14. Special Handling Procedures for Wastes Listed Above			
15. Special Handling Instructions and Additional Information Emergency Contact:		SKB Use Only Load # Scale Wt. Tons/Yds.			
16. GENERATOR'S CERTIFICATION: I hereby declare that the contents of this consignment are fully and accurately described above by proper shipping name and are classified, packed, marked, and labeled, and are in all respects in proper condition for transport by highway according to applicable international and national government regulations.					
Printed/Typed Name Agent for St. Paul Port Authority		Signature Emily Z...		Month Day Year 10/8/14/23	
17. Transporter 1 Acknowledged of Receipt of Materials Printed/Typed Name		Signature		Month Day Year 08/23/23	
18. Transporter 2 Acknowledgement of Receipt of Materials Printed/Typed Name		Signature		Month Day Year 08/23/23	
19. Discrepancy Indication Space					
20. Facility Owner or Operator: Certification of receipt of non-hazardous materials covered by this Manifest except as noted in Item 19.					
Printed/Typed Name		Signature		Month Day Year 8/23/23	
White - Return to Generator		Pink - Transporter		Canary - Facility Copy	
				Goldenrod - Generator Copy	

Industrial-Rosemont  
13425 Courthouse Blvd.  
Rosemount, MN 55068



197 CARL BOLANDER & SONS CO.  
251 STARKEY STREET  
ST. PAUL MN 55107

SITE	TICKET	GRID		WEIGHMASTER	
002	00837467	11		BROOKE H	
DATE IN	DATE OUT	TIME IN	TIME OUT	VEHICLE	ROLL OFF
08/23/23	08/23/23	12:10	12:10	JLR6-2102	23-0134
REFERENCE			ORIGIN		
23-0134			VIN: YTE0770_MN_6AXELS		

SCALE 2 GROSS WT 77580 LB Inbound Ticket  
STORED TARE WT 35340 LB  
NET WEIGHT 42240 LB

QTY.	UNIT	DESCRIPTION	RATE	EXTENSION	FEE	TOTAL
21.12	TON	SOIL TON				

This facility will only accept non-hazardous industrial  
recyclables or construction, and demolition waste.

We will not accept any loads containing any  
non-approved wastes or hazardous waste.651-438-1500

Generator: ST PAUL PORT AUTHORITY-HEIGHTS

Address: 2200 Larpenteur Ave E

City/State: St Paul, MN 55109

Manifest: 1953599

SKB-WCI 4410

SIGNATURE \_\_\_\_\_

NET AMOUNT
TENDERED
CHANGE
CHECK NO.

Industrial-Rosemont  
13425 Courthouse Blvd.  
Rosemount, MN 55068

197 CARL BOLANDER & SONS CO.  
251 STARKEY STREET  
ST. PAUL MN 55107

SITE	TICKET	GRID		WEIGHMASTER	
002	00837467	11		BROOKE H	
DATE IN	DATE OUT	TIME IN	TIME OUT	VEHICLE	ROLL OFF
08/23/23	08/23/23	12:10	12:10	JLR6-2102	23-0134
REFERENCE			ORIGIN		
23-0134			VIN: YTE0770_MN_6AXELS		

SCALE 2 GROSS WT 77580 LB Inbound Ticket  
STORED TARE WT 35340 LB  
NET WEIGHT 42240 LB

QTY.	UNIT	DESCRIPTION	RATE	EXTENSION	FEE	TOTAL
21.12	TON	SOIL TON				

This facility will only accept non-hazardous industrial  
recyclables or construction, and demolition waste.

We will not accept any loads containing any  
non-approved wastes or hazardous waste.651-438-1500

Generator: ST PAUL PORT AUTHORITY-HEIGHTS

Address: 2200 Larpenteur Ave E

City/State: St Paul, MN 55109

Manifest: 1953599

SKB-WCI 4410

SIGNATURE \_\_\_\_\_

NET AMOUNT
TENDERED
CHANGE
CHECK NO.



# SKB Rosemount Industrial Waste Facility

1953601

Shipping Manifest		1. Generator's US EPA ID No. (if any)		2. Page 1 of page(s)	
3. Generator's Name and Facility Address St. Paul Port Authority 2200 Larpeur Ave E, St. Paul, MN 55109		Mailing Address St. Paul Port Authority The Heights - Former Hillcrest 400 Wabasha St. N, Ste. #240, St. Paul, MN 55102 Fax (651) 223-5198			
4. Generator's Phone (651) 204-6241		5. Transporter 1 Company Name <b>Who Dat Hauling LLC</b> Phone:			
6. Transporter 2 Company Name		Phone:			
7. Designated Facility Name and Site Address SKB Rosemount Industrial Waste Facility 13425 Courthouse Blvd. Rosemount, MN 55068		651-438-1500			
8. U.S. DOT Description (including Proper Shipping Name)		9. Containers No. Type		10. Total Quantity	11. Unit Wt/Vol
a. Non-Hazardous Industrial Waste (Mercury Contaminated Soil <10mg/kg) Job #23-6600 Jesse Wilcox					
b.					
c.					
d.					
13. Additional Descriptions for Materials Listed Above (Indicate waste stream Approval # below) a. MI 23-0134 Mercury Contaminated Soil <10mg/kg b. MI c. MI d. MI		14. Special Handling Procedures for Wastes Listed Above			
15. Special Handling Instructions and Additional Information Emergency Contact:		SKB Use Only Load # Scale Wt. Tons/Yds.			
16. GENERATOR'S CERTIFICATION: I hereby declare that the contents of this consignment are fully and accurately described above by proper shipping name and are classified, packed, marked, and labeled, and are in all respects in proper condition for transport by highway according to applicable international and national government regulations.					
Printed/Typed Name Agent for St. Paul Port Authority		Signature <i>Emily J.</i>		Month Day Year 10 8 11 4 23	
17. Transporter 1 Acknowledgement of Receipt of Materials Printed/Typed Name <i>Conrad J. Robertson</i>		Signature <i>Conrad J. Robertson</i>		Month Day Year 10 8 23 23	
18. Transporter 2 Acknowledgement of Receipt of Materials Printed/Typed Name		Signature		Month Day Year	
19. Discrepancy Indication Space					
20. Facility Owner or Operator: Certification of receipt of non-hazardous materials covered by this Manifest except as noted in Item 19.					
Printed/Typed Name <i>BH</i>		Signature <i>White</i>		Month Day Year 8 23 22	

White - Return to Generator  
Pink - Transporter  
Canary - Facility Copy  
Goldenrod - Generator Copy

Industrial-Rosemont  
13425 Courthouse Blvd.  
Rosemount, MN 55068

197 CARL BOLANDER & SONS CO.  
251 STARKEY STREET  
ST. PAUL MN 55107



SITE	TICKET	GRID		WEIGHMASTER	
002	00837480	11		BROOKE H	
DATE IN	DATE OUT	TIME IN	TIME OUT	VEHICLE	ROLL OFF
08/23/23	08/23/23	12:20	12:20	WDH41-518	23-0134
REFERENCE		ORIGIN			
23-0134		VIN: YTD8943_MN_6AXLES-4			

SCALE 2 GROSS WT 77320 LB  
STORED TARE WT 34780 LB  
NET WEIGHT 42540 LB  
Inbound Ticket

QTY.	UNIT	DESCRIPTION	RATE	EXTENSION	FEE	TOTAL
21.27	TON	SOIL TON				

This facility will only accept non-hazardous industrial  
recyclables or construction, and demolition waste.

We will not accept any loads containing any  
non-approved wastes or hazardous waste.651-438-1500

Generator: ST PAUL PORT AUTHORITY-HEIGHTS

Address: 2200 Larpenteur Ave E

City/State St Paul, MN 55109

Manifest: 1953601

SKB-WCI4410

SIGNATURE \_\_\_\_\_

NET AMOUNT
TENDERED
CHANGE
CHECK NO.

Industrial-Rosemont  
13425 Courthouse Blvd.  
Rosemount, MN 55068

197 CARL BOLANDER & SONS CO.  
251 STARKEY STREET  
ST. PAUL MN 55107

SITE	TICKET	GRID		WEIGHMASTER	
002	00837480	11		BROOKE H	
DATE IN	DATE OUT	TIME IN	TIME OUT	VEHICLE	ROLL OFF
08/23/23	08/23/23	12:20	12:20	WDH41-518	23-0134
REFERENCE		ORIGIN			
23-0134		VIN: YTD8943_MN_6AXLES-4			

SCALE 2 GROSS WT 77320 LB  
STORED TARE WT 34780 LB  
NET WEIGHT 42540 LB  
Inbound Ticket

QTY.	UNIT	DESCRIPTION	RATE	EXTENSION	FEE	TOTAL
21.27	TON	SOIL TON				

This facility will only accept non-hazardous industrial  
recyclables or construction, and demolition waste.

We will not accept any loads containing any  
non-approved wastes or hazardous waste.651-438-1500

Generator: ST PAUL PORT AUTHORITY-HEIGHTS

Address: 2200 Larpenteur Ave E

City/State St Paul, MN 55109

Manifest: 1953601

SKB-WCI4410

SIGNATURE \_\_\_\_\_

NET AMOUNT
TENDERED
CHANGE
CHECK NO.



# SKB Rosemount Industrial Waste Facility

1953605

Shipping Manifest		1. Generator's US EPA ID No. (if any)		2. Page 1 of _____ page(s)	
3. Generator's Name and Facility Address St. Paul Port Authority 2200 Larpenteur Ave E, St. Paul, MN 55109		Mailing Address St. Paul Port Authority The Heights - Former Hillcrest 400 Wabasha St. N, Ste. #240, St. Paul, MN 55102			
4. Generator's Phone (651) 204-6241		Fax (651) 223-5198			
5. Transporter 1 Company Name <i>Equipment Transport #26 Trailer 15-12</i>		Phone: _____			
6. Transporter 2 Company Name		Phone: _____			
7. Designated Facility Name and Site Address SKB Rosemount Industrial Waste Facility 13425 Courthouse Blvd. Rosemount, MN 55068		651-438-1500			
8. U.S. DOT Description (including Proper Shipping Name)		9. Containers No. Type		10. Total Quantity	11. Unit Wt/Vol
a. Non-Hazardous Industrial Waste (Mercury Contaminated Soil <10mg/kg) Job #23-6600 Jesse Wilcox					
b.					
c.					
d.					
13. Additional Descriptions for Materials Listed Above (Indicate waste stream Approval # below) a. MI 23-0134 Mercury Contaminated Soil <10mg/kg b. MI c. MI d. MI		14. Special Handling Procedures for Wastes Listed Above			
15. Special Handling Instructions and Additional Information Emergency Contact: _____		SKB Use Only Load # _____ Scale Wt. _____ Tons/Yds. _____			
16. GENERATOR'S CERTIFICATION: I hereby declare that the contents of this consignment are fully and accurately described above by proper shipping name and are classified, packed, marked, and labeled, and are in all respects in proper condition for transport by highway according to applicable international and national government regulations.					
Printed/Typed Name Agent for St. Paul Port Authority		Signature <i>Emily Z...</i>		Month Day Year 10 8 11 4 23	
17. Transporter 1 Acknowledged of Receipt of Materials		Printed/Typed Name <i>Ben Al...</i>		Signature <i>[Signature]</i>	
18. Transporter 2 Acknowledgement of Receipt of Materials		Printed/Typed Name		Signature	
19. Discrepancy Indication Space		Month Day Year			
20. Facility Owner or Operator: Certification of receipt of non-hazardous materials covered by this Manifest except as noted in Item 19.		Printed/Typed Name		Signature	
				Month Day Year	

White - Return to Generator

Canary - Facility Copy

Pink - Transporter

Goldenrod - Generator Copy

Industrial-Rosemont  
13425 Courthouse Blvd.  
Rosemount, MN 55068



197 CARL BOLANDER & SONS CO.  
251 STARKEY STREET  
ST. PAUL MN 55107

SITE	TICKET	GRID		WEIGHMASTER	
002	00837484	11		Lisa Dean	
DATE IN	DATE OUT	TIME IN	TIME OUT	VEHICLE	ROLL OFF
08/23/23	08/23/23	12:22	12:22	ETS26-512	23-0134
REFERENCE			ORIGIN		
23-0134			VIN: YTC7602_MN_6AXLES		

SCALE 4 GROSS WT 72240 LB Inbound Ticket  
STORED TARE WT 31680 LB  
NET WEIGHT 40560 LB

QTY.	UNIT	DESCRIPTION	RATE	EXTENSION	FEE	TOTAL
20.28	TON	SOIL TON				

This facility will only accept non-hazardous industrial  
recyclables or construction, and demolition waste.  
We will not accept any loads containing any  
non-approved wastes or hazardous waste.651-438-1500  
Generator: ST PAUL PORT AUTHORITY-HEIGHTS  
Address: 2200 Larpenteur Ave E  
City/State St Paul, MN 55109  
Manifest: 1953605

SIGNATURE \_\_\_\_\_

NET AMOUNT
TENDERED
CHANGE
CHECK NO.

Industrial-Rosemont  
13425 Courthouse Blvd.  
Rosemount, MN 55068

197 CARL BOLANDER & SONS CO.  
251 STARKEY STREET  
ST. PAUL MN 55107

SITE	TICKET	GRID		WEIGHMASTER	
002	00837484	11		Lisa Dean	
DATE IN	DATE OUT	TIME IN	TIME OUT	VEHICLE	ROLL OFF
08/23/23	08/23/23	12:22	12:22	ETS26-512	23-0134
REFERENCE			ORIGIN		
23-0134			VIN: YTC7602_MN_6AXLES		

SCALE 4 GROSS WT 72240 LB Inbound Ticket  
STORED TARE WT 31680 LB  
NET WEIGHT 40560 LB

QTY.	UNIT	DESCRIPTION	RATE	EXTENSION	FEE	TOTAL
20.28	TON	SOIL TON				

This facility will only accept non-hazardous industrial  
recyclables or construction, and demolition waste.  
We will not accept any loads containing any  
non-approved wastes or hazardous waste.651-438-1500  
Generator: ST PAUL PORT AUTHORITY-HEIGHTS  
Address: 2200 Larpenteur Ave E  
City/State St Paul, MN 55109  
Manifest: 1953605

SIGNATURE \_\_\_\_\_

NET AMOUNT
TENDERED
CHANGE
CHECK NO.



# SKB Rosemount Industrial Waste Facility

1953602

Shipping Manifest		1. Generator's US EPA ID No. (if any)		2. Page 1 of page(s)	
3. Generator's Name and Facility Address St. Paul Port Authority 2200 Larpeur Ave E, St. Paul, MN 55109		Mailing Address St. Paul Port Authority The Heights - Former Hillcrest 400 Wabasha St. N, Ste. #240, St. Paul, MN 55102 Fax (651) 223-5198			
4. Generator's Phone (651) 204-6241		5. Transporter 1 Company Name <i>Orlando</i>			
		Phone: <i>462 09</i>			
6. Transporter 2 Company Name		Phone:			
7. Designated Facility Name and Site Address SKB Rosemount Industrial Waste Facility 13425 Courthouse Blvd. Rosemount, MN 55068		651-438-1500			
8. U.S. DOT Description (including Proper Shipping Name)		9. Containers No. Type		10. Total Quantity	11. Unit Wt/Vol
a. Non-Hazardous Industrial Waste (Mercury Contaminated Soil <10mg/kg) Job #23-6600 Jesse Wilcox					
b.					
c.					
d.					
13. Additional Descriptions for Materials Listed Above (indicate waste stream Approval # below) a. MI 23-0134 Mercury Contaminated Soil <10mg/kg b. MI c. MI d. MI		14. Special Handling Procedures for Wastes Listed Above			
15. Special Handling Instructions and Additional Information Emergency Contact:		SKB Use Only Load # Scale Wt. Tons/Yds.			
16. GENERATOR'S CERTIFICATION: I hereby declare that the contents of this consignment are fully and accurately described above by proper shipping name and are classified, packed, marked, and labeled, and are in all respects in proper condition for transport by highway according to applicable international and national government regulations.					
Printed/Typed Name Agent for St. Paul Port Authority		Signature <i>Emily Z...</i>		Month 08	Day 14
17. Transporter 1 Acknowledged of Receipt of Materials		Signature <i>[Signature]</i>		Month 08	Day 14
18. Transporter 2 Acknowledgement of Receipt of Materials		Signature		Month	Day
19. Discrepancy Indication Space					
20. Facility Owner or Operator: Certification of receipt of non-hazardous materials covered by this Manifest except as noted in Item 19.					
Printed/Typed Name <i>[Signature]</i>		Signature <i>[Signature]</i>		Month 08	Day 14

White - Return to Generator

Pink - Transporter

Canary - Facility Copy

Goldenrod - Generator Copy

Industrial-Rosemont  
13425 Courthouse Blvd.  
Rosemount, MN 55068



197 CARL BOLANDER & SONS CO.  
251 STARKEY STREET  
ST. PAUL MN 55107

SITE	TICKET	GRID		WEIGHMASTER	
002	00837487	11		Christina W	
DATE IN	DATE OUT	TIME IN	TIME OUT	VEHICLE	ROLL OFF
08/23/23	08/23/23	12:24	12:24	MGL1-1305	23-0134
REFERENCE			ORIGIN		
23-0134			VIN: PAT1334_MN_SAXLES		

SCALE 1 GROSS WT 75000 LB  
STORED TARE WT 35060 LB  
NET WEIGHT 39940 LB

Inbound Ticket

QTY.	UNIT	DESCRIPTION	RATE	EXTENSION	FEE	TOTAL
19.97	TON	SOIL TON				

This facility will only accept non-hazardous industrial  
recyclables or construction, and demolition waste.

We will not accept any loads containing any  
non-approved wastes or hazardous waste.651-438-1500

Generator: ST PAUL PORT AUTHORITY-HEIGHTS

Address: 2200 Larpenteur Ave E

City/State St Paul, MN 55109

Manifest: 19853602

SKB-WCI4410

SIGNATURE \_\_\_\_\_

NET AMOUNT
TENDERED
CHANGE
CHECK NO.

Industrial-Rosemont  
13425 Courthouse Blvd.  
Rosemount, MN 55068

197 CARL BOLANDER & SONS CO.  
251 STARKEY STREET  
ST. PAUL MN 55107

SITE	TICKET	GRID		WEIGHMASTER	
002	00837487	11		Christina W	
DATE IN	DATE OUT	TIME IN	TIME OUT	VEHICLE	ROLL OFF
08/23/23	08/23/23	12:24	12:24	MGL1-1305	23-0134
REFERENCE			ORIGIN		
23-0134			VIN: PAT1334_MN_SAXLES		

SCALE 1 GROSS WT 75000 LB  
STORED TARE WT 35060 LB  
NET WEIGHT 39940 LB

Inbound Ticket

QTY.	UNIT	DESCRIPTION	RATE	EXTENSION	FEE	TOTAL
19.97	TON	SOIL TON				

This facility will only accept non-hazardous industrial  
recyclables or construction, and demolition waste.

We will not accept any loads containing any  
non-approved wastes or hazardous waste.651-438-1500

Generator: ST PAUL PORT AUTHORITY-HEIGHTS

Address: 2200 Larpenteur Ave E

City/State St Paul, MN 55109

Manifest: 19853602

SKB-WCI 4410

SIGNATURE \_\_\_\_\_

NET AMOUNT
TENDERED
CHANGE
CHECK NO.





# SKB Rosemount Industrial Waste Facility

1953604

Shipping Manifest		1. Generator's US EPA ID No. (if any)		2. Page 1 of page(s)	
3. Generator's Name and Facility Address St. Paul Port Authority 2200 Larpeur Ave E, St. Paul, MN 55109		Mailing Address St. Paul Port Authority The Heights - Former Hillcrest 400 Wabasha St. N, Ste. #240, St. Paul, MN 55102 Fax (651) 223-5198			
4. Generator's Phone (651) 204-6241		5. Transporter 1 Company Name <b>PT/50711C</b> Phone:			
6. Transporter 2 Company Name Phone:		7. Designated Facility Name and Site Address <b>SKB Rosemount Industrial Waste Facility</b> <b>13425 Courthouse Blvd.</b> <b>Rosemount, MN 55068</b> <b>651-438-1500</b>			
8. U.S. DOT Description (including Proper Shipping Name)		9. Containers No. Type		10. Total Quantity	11. Unit Wt/Vol
a. Non-Hazardous Industrial Waste (Mercury Contaminated Soil <10mg/kg) Job #23-6600 Jesse Wilcox					
b.					
c.					
d.					
13. Additional Descriptions for Materials Listed Above (indicate waste stream Approval # below) a. MI 23-0134 Mercury Contaminated Soil <10mg/kg b. MI c. MI d. MI		14. Special Handling Procedures for Wastes Listed Above			
15. Special Handling Instructions and Additional Information Emergency Contact:		SKB Use Only Load # _____ Scale Wt. _____ Tons/Yds. _____			
16. GENERATOR'S CERTIFICATION: I hereby declare that the contents of this consignment are fully and accurately described above by proper shipping name and are classified, packed, marked, and labeled, and are in all respects in proper condition for transport by highway according to applicable international and national government regulations.					
Printed/Typed Name Agent for St. Paul Port Authority		Signature <i>Emily Z...</i>		Month 10	Day 8
17. Transporter 1 Acknowledged of Receipt of Materials		Signature <i>[Signature]</i>		Month 10	Day 8
Printed/Typed Name		Signature		Month 10	Day 8
18. Transporter 2 Acknowledgement of Receipt of Materials		Signature		Month 10	Day 8
Printed/Typed Name		Signature		Month 10	Day 8
19. Discrepancy Indication Space					
20. Facility Owner or Operator: Certification of receipt of non-hazardous materials covered by this Manifest except as noted in Item 19.					
Printed/Typed Name <i>BH</i>		Signature <i>[Signature]</i>		Month 10	Day 8

White - Return to Generator

Pink - Transporter

Canary - Facility Copy

Goldenrod - Generator Copy

Industrial-Rosemont  
13425 Courthouse Blvd.  
Rosemount, MN 55068



197 CARL BOLANDER & SONS CO.  
251 STARKEY STREET  
ST. PAUL MN 55107

SITE	TICKET	GRID		WEIGHMASTER	
002	00837488	11		BROOKE H	
DATE IN	DATE OUT	TIME IN	TIME OUT	VEHICLE	ROLL OFF
08/23/23	08/23/23	12:24	12:24	PTY507-402	23-0134
REFERENCE			ORIGIN		
23-0134			VIN: YTE0758_MN_6AXLES		

SCALE 2 GROSS WT 74760 LB  
STORED TARE WT 33940 LB  
NET WEIGHT 40820 LB

Inbound Ticket

QTY.	UNIT	DESCRIPTION	RATE	EXTENSION	FEE	TOTAL
20.41	TON	SOIL TON				

This facility will only accept non-hazardous industrial  
recyclables or construction, and demolition waste.  
We will not accept any loads containing any  
non-approved wastes or hazardous waste.651-438-1500  
Generator: ST PAUL PORT AUTHORITY-HEIGHTS  
Address: 2200 Larpenteur Ave E  
City/State St Paul, MN 55109  
Manifest: 1953604

SIGNATURE \_\_\_\_\_

NET AMOUNT
TENDERED
CHANGE
CHECK NO.

Industrial-Rosemont  
13425 Courthouse Blvd.  
Rosemount, MN 55068

197 CARL BOLANDER & SONS CO.  
251 STARKEY STREET  
ST. PAUL MN 55107

SITE	TICKET	GRID		WEIGHMASTER	
002	00837488	11		BROOKE H	
DATE IN	DATE OUT	TIME IN	TIME OUT	VEHICLE	ROLL OFF
08/23/23	08/23/23	12:24	12:24	PTY507-402	23-0134
REFERENCE			ORIGIN		
23-0134			VIN: YTE0758_MN_6AXLES		

SCALE 2 GROSS WT 74760 LB  
STORED TARE WT 33940 LB  
NET WEIGHT 40820 LB

Inbound Ticket

QTY.	UNIT	DESCRIPTION	RATE	EXTENSION	FEE	TOTAL
20.41	TON	SOIL TON				

This facility will only accept non-hazardous industrial  
recyclables or construction, and demolition waste.  
We will not accept any loads containing any  
non-approved wastes or hazardous waste.651-438-1500  
Generator: ST PAUL PORT AUTHORITY-HEIGHTS  
Address: 2200 Larpenteur Ave E  
City/State St Paul, MN 55109  
Manifest: 1953604

SIGNATURE \_\_\_\_\_

NET AMOUNT
TENDERED
CHANGE
CHECK NO.



# SKB Rosemount Industrial Waste Facility

1953603

Shipping Manifest		1. Generator's US EPA ID No. (if any)		2. Page 1 of page(s)	
3. Generator's Name and Facility Address St. Paul Port Authority 2200 Larpenteur Ave E, St. Paul, MN 55109		Mailing Address St. Paul Port Authority The Heights - Former Hillcrest 400 Wabasha St. N, Ste. #240, St. Paul, MN 55102 Fax (651) 223-5198			
4. Generator's Phone (651) 204-6241					
5. Transporter 1 Company Name <b>AJ Tracking</b>		Phone:			
6. Transporter 2 Company Name		Phone:			
7. Designated Facility Name and Site Address SKB Rosemount Industrial Waste Facility 13425 Courthouse Blvd. Rosemount, MN 55068		651-438-1500			
8. U.S. DOT Description (including Proper Shipping Name)		9. Containers No. Type		10. Total Quantity	11. Unit Wt/Vol
a. Non-Hazardous Industrial Waste (Mercury Contaminated Soil <10mg/kg) Job #23-6600 Jesse Wilcox					
b.					
c.					
d.					
13. Additional Descriptions for Materials Listed Above (indicate waste stream Approval # below) a. MI 23-0134 Mercury Contaminated Soil <10mg/kg b. MI c. MI d. MI		14. Special Handling Procedures for Wastes Listed Above			
15. Special Handling Instructions and Additional Information Emergency Contact:		SKB Use Only Load # Scale Wt. Tons/Yds.			
16. GENERATOR'S CERTIFICATION: I hereby declare that the contents of this consignment are fully and accurately described above by proper shipping name and are classified, packed, marked, and labeled, and are in all respects in proper condition for transport by highway according to applicable international and national government regulations.					
Printed/Typed Name Agent for St. Paul Port Authority		Signature <i>Emily Z...</i>		Month Day Year 08 1 4 23	
17. Transporter 1 Acknowledged of Receipt of Materials		Signature <i>Mario Ponce</i>		Month Day Year 08 2 3 23	
18. Transporter 2 Acknowledgement of Receipt of Materials		Signature		Month Day Year	
19. Discrepancy Indication Space					
20. Facility Owner or Operator: Certification of receipt of non-hazardous materials covered by this Manifest except as noted in Item 19.					
Printed/Typed Name		Signature		Month Day Year	

White - Return to Generator

Pink - Transporter

Canary - Facility Copy

Goldenrod - Generator Copy

Industrial-Rosemont  
13425 Courthouse Blvd.  
Rosemount, MN 55068



197 CARL BOLANDER & SONS CO.  
251 STARKEY STREET  
ST. PAUL MN 55107

SITE	TICKET	GRID		WEIGHMASTER	
002	00837490	11		Christina W	
DATE IN	DATE OUT	TIME IN	TIME OUT	VEHICLE	ROLL OFF
08/23/23	08/23/23	12:25	12:25	AJ455-1904	23-0134
REFERENCE			ORIGIN		
23-0134			VIN: YTE0260_MN_6AXELS		

SCALE 1 GROSS WT 73400 LB  
STORED TARE WT 33020 LB  
NET WEIGHT 40380 LB

Inbound Ticket

QTY.	UNIT	DESCRIPTION	RATE	EXTENSION	FEE	TOTAL
20.19	TON	SOIL TON				

This facility will only accept non-hazardous industrial  
recyclables or construction, and demolition waste.

We will not accept any loads containing any  
non-approved wastes or hazardous waste.651-438-1500

Generator: ST PAUL PORT AUTHORITY-HEIGHTS

Address: 2200 Larpenteur Ave E

City/State St Paul, MN 55109

Manifest: 1953603

SKB-WCI 4410

SIGNATURE \_\_\_\_\_

NET AMOUNT
TENDERED
CHANGE
CHECK NO.

Industrial-Rosemont  
13425 Courthouse Blvd.  
Rosemount, MN 55068

197 CARL BOLANDER & SONS CO.  
251 STARKEY STREET  
ST. PAUL MN 55107

SITE	TICKET	GRID		WEIGHMASTER	
002	00837490	11		Christina W	
DATE IN	DATE OUT	TIME IN	TIME OUT	VEHICLE	ROLL OFF
08/23/23	08/23/23	12:25	12:25	AJ455-1904	23-0134
REFERENCE			ORIGIN		
23-0134			VIN: YTE0260_MN_6AXELS		

SCALE 1 GROSS WT 73400 LB  
STORED TARE WT 33020 LB  
NET WEIGHT 40380 LB

Inbound Ticket

QTY.	UNIT	DESCRIPTION	RATE	EXTENSION	FEE	TOTAL
20.19	TON	SOIL TON				

This facility will only accept non-hazardous industrial  
recyclables or construction, and demolition waste.

We will not accept any loads containing any  
non-approved wastes or hazardous waste.651-438-1500

Generator: ST PAUL PORT AUTHORITY-HEIGHTS

Address: 2200 Larpenteur Ave E

City/State St Paul, MN 55109

Manifest: 1953603

SKB-WCI 4410

SIGNATURE \_\_\_\_\_

NET AMOUNT
TENDERED
CHANGE
CHECK NO.



# SKB Rosemount Industrial Waste Facility

1953606

Shipping Manifest		1. Generator's US EPA ID No. (if any)		2. Page 1 of page(s)		
3. Generator's Name and Facility Address St. Paul Port Authority 2200 Larpeur Ave E, St. Paul, MN 55109		Mailing Address St. Paul Port Authority The Heights - Former Hillcrest 400 Wabasha St. N, Ste. #240, St. Paul, MN 55102 Fax (651) 223-5198				
4. Generator's Phone (651) 204-6241		Phone: 982-686-8449				
5. Transporter 1 Company Name Move's Paradise Inc		Phone:				
6. Transporter 2 Company Name		Phone:				
7. Designated Facility Name and Site Address SKB Rosemount Industrial Waste Facility 13425 Courthouse Blvd. Rosemount, MN 55068		651-438-1500				
8. U.S. DOT Description (including Proper Shipping Name)		9. Containers		10. Total Quantity	11. Unit Wt/Vol	12. Waste Profile Sheet #
		No.	Type			
a. Non-Hazardous Industrial Waste (Mercury Contaminated Soil <10mg/kg) Job #23-6600 Jesse Wilcox						
b.						
c.						
d.						
13. Additional Descriptions for Materials Listed Above (Indicate waste stream Approval # below)		14. Special Handling Procedures for Wastes Listed Above				
a. MI 23-0134 Mercury Contaminated Soil <10mg/kg						
b. MI						
c. MI						
d. MI						
15. Special Handling Instructions and Additional Information Emergency Contact:		SKB Use Only Load # _____ Scale Wt. _____ Tons/Yds. _____				
16. GENERATOR'S CERTIFICATION: I hereby declare that the contents of this consignment are fully and accurately described above by proper shipping name and are classified, packed, marked, and labeled, and are in all respects in proper condition for transport by highway according to applicable international and national government regulations.						
Printed/Typed Name Agent for St. Paul Port Authority		Signature Emily		Month Day Year 10 8 14 23		
17. Transporter 1 Acknowledged of Receipt of Materials		Signature		Month Day Year 10 8 23 23		
18. Transporter 2 Acknowledgement of Receipt of Materials		Signature		Month Day Year		
19. Discrepancy Indication Space						
20. Facility Owner or Operator: Certification of receipt of non-hazardous materials covered by this Manifest except as noted in Item 19.						
Printed/Typed Name SN		Signature m		Month Day Year 8 23 23		

White - Return to Generator

Canary - Facility Copy

Pink - Transporter

Goldenrod - Generator Copy

Industrial-Rosemont  
13425 Courthouse Blvd.  
Rosemount, MN 55068



197 CARL BOLANDER & SONS CO.  
251 STARKEY STREET  
ST. PAUL MN 55107

SITE	TICKET	GRID		WEIGHMASTER	
002	00837502	11		SUE M	
DATE IN	DATE OUT	TIME IN	TIME OUT	VEHICLE	ROLL OFF
08/23/23	08/23/23	12:33	12:33	MP1-365	23-0134
REFERENCE			ORIGIN		
23-0134			VIN: PZA3258_MN_6AXLES		

SCALE 3 GROSS WT 84220 LB Inbound Ticket  
STORED TARE WT 37520 LB  
NET WEIGHT 46700 LB

QTY.	UNIT	DESCRIPTION	RATE	EXTENSION	FEE	TOTAL
23.35	TON	SOIL TON				

This facility will only accept non-hazardous industrial  
recyclables or construction, and demolition waste.  
We will not accept any loads containing any  
non-approved wastes or hazardous waste.651-438-1500  
Generator: ST PAUL PORT AUTHORITY-HEIGHTS  
Address: 2200 Larpenteur Ave E  
City/State St Paul, MN 55109  
Manifest: 1953606

SIGNATURE \_\_\_\_\_

NET AMOUNT

TENDERED

CHANGE

CHECK NO.

Industrial-Rosemont  
13425 Courthouse Blvd.  
Rosemount, MN 55068

197 CARL BOLANDER & SONS CO.  
251 STARKEY STREET  
ST. PAUL MN 55107

SITE	TICKET	GRID		WEIGHMASTER	
002	00837502	11		SUE M	
DATE IN	DATE OUT	TIME IN	TIME OUT	VEHICLE	ROLL OFF
08/23/23	08/23/23	12:33	12:33	MP1-365	23-0134
REFERENCE			ORIGIN		
23-0134			VIN: PZA3258_MN_6AXLES		

SCALE 3 GROSS WT 84220 LB Inbound Ticket  
STORED TARE WT 37520 LB  
NET WEIGHT 46700 LB

QTY.	UNIT	DESCRIPTION	RATE	EXTENSION	FEE	TOTAL
23.35	TON	SOIL TON				

This facility will only accept non-hazardous industrial  
recyclables or construction, and demolition waste.  
We will not accept any loads containing any  
non-approved wastes or hazardous waste.651-438-1500  
Generator: ST PAUL PORT AUTHORITY-HEIGHTS  
Address: 2200 Larpenteur Ave E  
City/State St Paul, MN 55109  
Manifest: 1953606

SIGNATURE \_\_\_\_\_

NET AMOUNT

TENDERED

CHANGE

CHECK NO.



# SKB Rosemount Industrial Waste Facility

1953607

Shipping Manifest		1. Generator's US EPA ID No. (if any)		2. Page 1 of page(s)	
3. Generator's Name and Facility Address St. Paul Port Authority 2200 Larpeur Ave E, St. Paul, MN 55109		Mailing Address St. Paul Port Authority The Heights - Former Hillcrest 400 Wabasha St. N, Ste. #240, St. Paul, MN 55102			
4. Generator's Phone (651) 204-6241		Fax (651) 223-5198			
5. Transporter 1 Company Name 		Phone:			
6. Transporter 2 Company Name		Phone:			
7. Designated Facility Name and Site Address SKB Rosemount Industrial Waste Facility 13425 Courthouse Blvd. Rosemount, MN 55068		651-438-1500			
8. U.S. DOT Description (including Proper Shipping Name)		9. Containers No. Type		10. Total Quantity	11. Unit Wt/Vol
a. Non-Hazardous Industrial Waste (Mercury Contaminated Soil <10mg/kg) Job #23-6600 Jesse Wilcox					
b.					
c.					
d.					
13. Additional Descriptions for Materials Listed Above (indicate waste stream Approval # below) a. MI 23-0134 Mercury Contaminated Soil <10mg/kg b. MI c. MI d. MI		14. Special Handling Procedures for Wastes Listed Above			
15. Special Handling Instructions and Additional Information Emergency Contact:		SKB Use Only Load # _____ Scale Wt. _____ Tons/Yds. _____			
16. GENERATOR'S CERTIFICATION: I hereby declare that the contents of this consignment are fully and accurately described above by proper shipping name and are classified, packed, marked, and labeled, and are in all respects in proper condition for transport by highway according to applicable international and national government regulations.					
Printed/Typed Name Agent for St. Paul Port Authority		Signature 		Month Day Year 08 1 4 23	
17. Transporter 1 Acknowledged of Receipt of Materials					
Printed/Typed Name		Signature 		Month Day Year	
18. Transporter 2 Acknowledgement of Receipt of Materials					
Printed/Typed Name		Signature		Month Day Year	
19. Discrepancy Indication Space					
20. Facility Owner or Operator: Certification of receipt of non-hazardous materials covered by this Manifest except as noted in Item 19.					
Printed/Typed Name 		Signature 		Month Day Year 8 23 23	

White - Return to Generator

Canary - Facility Copy

Pink - Transporter

Goldenrod - Generator Copy

Industrial-Rosemont  
13425 Courthouse Blvd.  
Rosemount, MN 55068



197 CARL BOLANDER & SONS CO.  
251 STARKEY STREET  
ST. PAUL MN 55107

SITE	TICKET	GRID		WEIGHMASTER	
002	00837506	11		SUE M	
DATE IN	DATE OUT	TIME IN	TIME OUT	VEHICLE	ROLL OFF
08/23/23	08/23/23	12:35	12:35	PT8-2079	23-0134
REFERENCE			ORIGIN		
23-0134			VIN: YTA3840_MN_5ALXES		

SCALE 3 GROSS WT 74820 LB Inbound Ticket  
STORED TARE WT 33320 LB  
NET WEIGHT 41500 LB

QTY.	UNIT	DESCRIPTION	RATE	EXTENSION	FEE	TOTAL
20.75	TON	SOIL TON				

This facility will only accept non-hazardous industrial  
recyclables or construction, and demolition waste.  
We will not accept any loads containing any  
non-approved wastes or hazardous waste.651-438-1500  
Generator: ST PAUL PORT AUTHORITY-HEIGHTS  
Address: 2200 Larpenteur Ave E  
City/State St Paul, MN 55109  
Manifest: 1953607  
SKB-WCF 4410

SIGNATURE \_\_\_\_\_

NET AMOUNT
TENDERED
CHANGE
CHECK NO.

Industrial-Rosemont  
13425 Courthouse Blvd.  
Rosemount, MN 55068

197 CARL BOLANDER & SONS CO.  
251 STARKEY STREET  
ST. PAUL MN 55107

SITE	TICKET	GRID		WEIGHMASTER	
002	00837506	11		SUE M	
DATE IN	DATE OUT	TIME IN	TIME OUT	VEHICLE	ROLL OFF
08/23/23	08/23/23	12:35	12:35	PT8-2079	23-0134
REFERENCE			ORIGIN		
23-0134			VIN: YTA3840_MN_5ALXES		

SCALE 3 GROSS WT 74820 LB Inbound Ticket  
STORED TARE WT 33320 LB  
NET WEIGHT 41500 LB

QTY.	UNIT	DESCRIPTION	RATE	EXTENSION	FEE	TOTAL
20.75	TON	SOIL TON				

This facility will only accept non-hazardous industrial  
recyclables or construction, and demolition waste.  
We will not accept any loads containing any  
non-approved wastes or hazardous waste.651-438-1500  
Generator: ST PAUL PORT AUTHORITY-HEIGHTS  
Address: 2200 Larpenteur Ave E  
City/State St Paul, MN 55109  
Manifest: 1953607  
SKB-WCF 4410

SIGNATURE \_\_\_\_\_

NET AMOUNT
TENDERED
CHANGE
CHECK NO.





# SKB Rosemount Industrial Waste Facility

1953609

Shipping Manifest		1. Generator's US EPA ID No. (if any)		2. Page 1 of page(s)	
3. Generator's Name and Facility Address St. Paul Port Authority 2200 Larpenteur Ave E, St. Paul, MN 55109		Mailing Address St. Paul Port Authority The Heights - Former Hillcrest 400 Wabasha St. N, Ste. #240, St. Paul, MN 55102 Fax (651) 223-5198			
4. Generator's Phone (651) 204-6241		5. Transporter 1 Company Name <b>IG - Trucking LLC</b> Phone:			
6. Transporter 2 Company Name		Phone:			
7. Designated Facility Name and Site Address SKB Rosemount Industrial Waste Facility 13425 Courthouse Blvd. Rosemount, MN 55068 651-438-1500					
8. U.S. DOT Description (including Proper Shipping Name)		9. Containers No. Type		10. Total Quantity	11. Unit Wt/Vol
a. Non-Hazardous Industrial Waste (Mercury Contaminated Soil <10mg/kg) Job #23-6600 Jesse Wilcox					
b.					
c.					
d.					
13. Additional Descriptions for Materials Listed Above (Indicate waste stream Approval # below) a. MI 23-0134 Mercury Contaminated Soil <10mg/kg b. MI c. MI d. MI		14. Special Handling Procedures for Wastes Listed Above			
15. Special Handling Instructions and Additional Information Emergency Contact:		SKB Use Only Load # _____ Scale Wt. _____ Tons/Yds. _____			
16. GENERATOR'S CERTIFICATION: I hereby declare that the contents of this consignment are fully and accurately described above by proper shipping name and are classified, packed, marked, and labeled, and are in all respects in proper condition for transport by highway according to applicable international and national government regulations.					
Printed/Typed Name Agent for St. Paul Port Authority		Signature <i>Emily Z...</i>		Month Day Year 08/14/23	
17. Transporter 1 Acknowledged of Receipt of Materials		Printed/Typed Name <i>Jorge Garcia</i>		Signature <i>Jorge Garcia</i>	
18. Transporter 2 Acknowledgement of Receipt of Materials		Printed/Typed Name		Signature	
19. Discrepancy Indication Space					
20. Facility Owner or Operator: Certification of receipt of non-hazardous materials covered by this Manifest except as noted in Item 19.					
Printed/Typed Name <i>Dave</i>		Signature <i>Dave</i>		Month Day Year 08/23/23	

White - Return to Generator

Pink - Transporter

Canary - Facility Copy

Goldenrod - Generator Copy

Industrial-Rosemont  
13425 Courthouse Blvd.  
Rosemount, MN 55068



197 CARL BOLANDER & SONS CO.  
251 STARKEY STREET  
ST. PAUL MN 55107

SITE	TICKET	GRID		WEIGHMASTER	
002	00837518	11		DAVID	
DATE IN	DATE OUT	TIME IN	TIME OUT	VEHICLE	ROLL OFF
08/23/23	08/23/23	12:44	12:44	JGT4-1906	23-0134
REFERENCE			ORIGIN		
23-0134			VIN: YCB4494_MN_5AXLES		

SCALE 1 GROSS WT 74460 LB  
STORED TARE WT 31920 LB  
NET WEIGHT 42540 LB

Inbound Ticket

QTY.	UNIT	DESCRIPTION	RATE	EXTENSION	FEE	TOTAL
21.27	TON	SOIL TON				

This facility will only accept non-hazardous industrial  
recyclables or construction, and demolition waste.  
We will not accept any loads containing any  
non-approved wastes or hazardous waste.651-438-1500  
Generator: ST PAUL PORT AUTHORITY-HEIGHTS  
Address: 2200 Larpenteur Ave E  
City/State St Paul, MN 55109  
Manifest: 1953609

SKB-WCI4410

SIGNATURE \_\_\_\_\_

NET AMOUNT
TENDERED
CHANGE
CHECK NO.

Industrial-Rosemont  
13425 Courthouse Blvd.  
Rosemount, MN 55068

197 CARL BOLANDER & SONS CO.  
251 STARKEY STREET  
ST. PAUL MN 55107

SITE	TICKET	GRID		WEIGHMASTER	
002	00837518	11		DAVID	
DATE IN	DATE OUT	TIME IN	TIME OUT	VEHICLE	ROLL OFF
08/23/23	08/23/23	12:44	12:44	JGT4-1906	23-0134
REFERENCE			ORIGIN		
23-0134			VIN: YCB4494_MN_5AXLES		

SCALE 1 GROSS WT 74460 LB  
STORED TARE WT 31920 LB  
NET WEIGHT 42540 LB

Inbound Ticket

QTY.	UNIT	DESCRIPTION	RATE	EXTENSION	FEE	TOTAL
21.27	TON	SOIL TON				

This facility will only accept non-hazardous industrial  
recyclables or construction, and demolition waste.  
We will not accept any loads containing any  
non-approved wastes or hazardous waste.651-438-1500  
Generator: ST PAUL PORT AUTHORITY-HEIGHTS  
Address: 2200 Larpenteur Ave E  
City/State St Paul, MN 55109  
Manifest: 1953609

SKB-WCI4410

SIGNATURE \_\_\_\_\_

NET AMOUNT
TENDERED
CHANGE
CHECK NO.



# SKB Rosemount Industrial Waste Facility

1953608

Shipping Manifest		1. Generator's US EPA ID No. (if any)		2. Page 1 of page(s)	
3. Generator's Name and Facility Address St. Paul Port Authority 2200 Larpenteur Ave E, St. Paul, MN 55109		Mailing Address St. Paul Port Authority The Heights - Former Hillcrest 400 Wabasha St. N, Ste. #240, St. Paul, MN 55102 Fax (651) 223-5198			
4. Generator's Phone (651) 204-6241		5. Transporter 1 Company Name Phone:			
6. Transporter 2 Company Name Phone:		7. Designated Facility Name and Site Address SKB Rosemount Industrial Waste Facility 13425 Courthouse Blvd. Rosemount, MN 55068 651-438-1500			
8. U.S. DOT Description (including Proper Shipping Name)		9. Containers No. Type		10. Total Quantity	11. Unit Wt/Vol
a. Non-Hazardous Industrial Waste (Mercury Contaminated Soil <10mg/kg) Job #23-6600 Jesse Wilcox					
b.					
c.					
d.					
13. Additional Descriptions for Materials Listed Above (indicate waste stream Approval # below) a. MI 23-0134 Mercury Contaminated Soil <10mg/kg b. MI c. MI d. MI		14. Special Handling Procedures for Wastes Listed Above			
15. Special Handling Instructions and Additional Information Emergency Contact:		SKB Use Only Load # _____ Scale Wt. _____ Tons/Yds. _____			
16. GENERATOR'S CERTIFICATION: I hereby declare that the contents of this consignment are fully and accurately described above by proper shipping name and are classified, packed, marked, and labeled, and are in all respects in proper condition for transport by highway according to applicable international and national government regulations.					
Printed/Typed Name Agent for St. Paul Port Authority		Signature Emily Z...		Month 08	Day 14
17. Transporter 1 Acknowledged of Receipt of Materials Printed/Typed Name ABD/		Signature [Signature]		Month 08	Day 23
18. Transporter 2 Acknowledgement of Receipt of Materials Printed/Typed Name		Signature		Month	Day
19. Discrepancy Indication Space					
20. Facility Owner or Operator: Certification of receipt of non-hazardous materials covered by this Manifest except as noted in Item 19					
Printed/Typed Name		Signature		Month	Day

White - Return to Generator

Pink - Transporter

Canary - Facility Copy

Goldenrod - Generator Copy

Industrial-Rosemont  
13425 Courthouse Blvd.  
Rosemount, MN 55068

197 CARL BOLANDER & SONS CO.  
251 STARKEY STREET  
ST. PAUL MN 55107



SITE	TICKET	GRID		WEIGHMASTER	
002	00837522	11		Christina W	
DATE IN	DATE OUT	TIME IN	TIME OUT	VEHICLE	ROLL OFF
08/23/23	08/23/23	12:46	12:46	ST64-1407	23-0134
REFERENCE			ORIGIN		
23-0134			VIN: PAP9255_MN_5AXLES		

SCALE 2 GROSS WT 75100 LB  
STORED TARE WT 35020 LB  
NET WEIGHT 40080 LB

Inbound Ticket

QTY.	UNIT	DESCRIPTION	RATE	EXTENSION	FEE	TOTAL
20.04	TON	SOIL TON				

This facility will only accept non-hazardous industrial  
recyclables or construction, and demolition waste.  
We will not accept any loads containing any  
non-approved wastes or hazardous waste.651-438-1500  
Generator: ST PAUL PORT AUTHORITY-HEIGHTS  
Address: 2200 Larpenteur Ave E  
City/State St Paul, MN 55109  
Manifest: 1953608

SIGNATURE \_\_\_\_\_

NET AMOUNT
TENDERED
CHANGE
CHECK NO.

Industrial-Rosemont  
13425 Courthouse Blvd.  
Rosemount, MN 55068

197 CARL BOLANDER & SONS CO.  
251 STARKEY STREET  
ST. PAUL MN 55107

SITE	TICKET	GRID		WEIGHMASTER	
002	00837522	11		Christina W	
DATE IN	DATE OUT	TIME IN	TIME OUT	VEHICLE	ROLL OFF
08/23/23	08/23/23	12:46	12:46	ST64-1407	23-0134
REFERENCE			ORIGIN		
23-0134			VIN: PAP9255_MN_5AXLES		

SCALE 2 GROSS WT 75100 LB  
STORED TARE WT 35020 LB  
NET WEIGHT 40080 LB

Inbound Ticket

QTY.	UNIT	DESCRIPTION	RATE	EXTENSION	FEE	TOTAL
20.04	TON	SOIL TON				

This facility will only accept non-hazardous industrial  
recyclables or construction, and demolition waste.  
We will not accept any loads containing any  
non-approved wastes or hazardous waste.651-438-1500  
Generator: ST PAUL PORT AUTHORITY-HEIGHTS  
Address: 2200 Larpenteur Ave E  
City/State St Paul, MN 55109  
Manifest: 1953608

SIGNATURE \_\_\_\_\_

NET AMOUNT
TENDERED
CHANGE
CHECK NO.



# SKB Rosemount Industrial Waste Facility

1953610

Shipping Manifest		1. Generator's US EPA ID No. (if any)		2. Page 1 of page(s)	
3. Generator's Name and Facility Address St. Paul Port Authority 2200 Larpenteur Ave E, St. Paul, MN 55109		Mailing Address St. Paul Port Authority The Heights - Former Hillcrest 400 Wabasha St. N, Ste. #240, St. Paul, MN 55102 Fax (651) 223-5198			
4. Generator's Phone (651) 204-6241		5. Transporter 1 Company Name <b>MHB Trucking LLC</b> Phone:			
6. Transporter 2 Company Name		Phone:			
7. Designated Facility Name and Site Address SKB Rosemount Industrial Waste Facility 13425 Courthouse Blvd. Rosemount, MN 55068 651-438-1500					
8. U.S. DOT Description (including Proper Shipping Name)		9. Containers No. Type		10. Total Quantity	11. Unit Wt/Vol
a. Non-Hazardous Industrial Waste (Mercury Contaminated Soil <10mg/kg) Job #23-6600 Jesse Wilcox					
b.					
c.					
d.					
13. Additional Descriptions for Materials Listed Above (indicate waste stream Approval # below) a. MI 23-0134 Mercury Contaminated Soil <10mg/kg b. MI c. MI d. MI		14. Special Handling Procedures for Wastes Listed Above			
15. Special Handling Instructions and Additional Information Emergency Contact:		SKB Use Only Load # _____ Scale Wt. _____ Tons/Yds. _____			
16. GENERATOR'S CERTIFICATION: I hereby declare that the contents of this consignment are fully and accurately described above by proper shipping name and are classified, packed, marked, and labeled, and are in all respects in proper condition for transport by highway according to applicable international and national government regulations.					
Printed/Typed Name Agent for St. Paul Port Authority		Signature <i>Emily J...</i>		Month 08	Day 14
17. Transporter 1 Acknowledged of Receipt of Materials		Signature <i>Michael Hartman</i>		Month 08	Day 23
18. Transporter 2 Acknowledgement of Receipt of Materials		Signature		Month	Day
19. Discrepancy Indication Space					
20. Facility Owner or Operator: Certification of receipt of non-hazardous materials covered by this Manifest except as noted in Item 19.					
Printed/Typed Name <i>Dave</i>		Signature <i>Dave</i>		Month 08	Day 23

White - Return to Generator

Pink - Transporter

Canary - Facility Copy

Goldenrod - Generator Copy

Industrial-Rosemont  
13425 Courthouse Blvd.  
Rosemount, MN 55068



197 CARL BOLANDER & SONS CO.  
251 STARKEY STREET  
ST. PAUL MN 55107

SITE	TICKET	GRID		WEIGHMASTER	
002	00837524	11		DAVID	
DATE IN	DATE OUT	TIME IN	TIME OUT	VEHICLE	ROLL OFF
08/23/23	08/23/23	12:47	12:47	MHB69-1607	23-0134
REFERENCE			ORIGIN		
23-0134			VIN: YTC0957_MN_5AXLES		

SCALE 1 GROSS WT 74080 LB Inbound Ticket  
STORED TARE WT 32620 LB  
NET WEIGHT 41460 LB

QTY.	UNIT	DESCRIPTION	RATE	EXTENSION	FEE	TOTAL
20.73	TON	SOIL TON				

This facility will only accept non-hazardous industrial  
recyclables or construction, and demolition waste.  
We will not accept any loads containing any  
non-approved wastes or hazardous waste.651-438-1500  
Generator: ST PAUL PORT AUTHORITY-HEIGHTS  
Address: 2200 Larpenteur Ave E  
City/State St Paul, MN 55109  
Manifest: 1953610

SKB-WCI 4410

SIGNATURE \_\_\_\_\_

NET AMOUNT
TENDERED
CHANGE
CHECK NO.

Industrial-Rosemont  
13425 Courthouse Blvd.  
Rosemount, MN 55068

197 CARL BOLANDER & SONS CO.  
251 STARKEY STREET  
ST. PAUL MN 55107

SITE	TICKET	GRID		WEIGHMASTER	
002	00837524	11		DAVID	
DATE IN	DATE OUT	TIME IN	TIME OUT	VEHICLE	ROLL OFF
08/23/23	08/23/23	12:47	12:47	MHB69-1607	23-0134
REFERENCE			ORIGIN		
23-0134			VIN: YTC0957_MN_5AXLES		

SCALE 1 GROSS WT 74080 LB Inbound Ticket  
STORED TARE WT 32620 LB  
NET WEIGHT 41460 LB

QTY.	UNIT	DESCRIPTION	RATE	EXTENSION	FEE	TOTAL
20.73	TON	SOIL TON				

This facility will only accept non-hazardous industrial  
recyclables or construction, and demolition waste.  
We will not accept any loads containing any  
non-approved wastes or hazardous waste.651-438-1500  
Generator: ST PAUL PORT AUTHORITY-HEIGHTS  
Address: 2200 Larpenteur Ave E  
City/State St Paul, MN 55109  
Manifest: 1953610

SKB-WCI 4410

SIGNATURE \_\_\_\_\_

NET AMOUNT
TENDERED
CHANGE
CHECK NO.



# SKB Rosemount Industrial Waste Facility

1953613

Shipping Manifest		1. Generator's US EPA ID No. (if any)		2. Page 1 of page(s)	
3. Generator's Name and Facility Address St. Paul Port Authority 2200 Larpenteur Ave E, St. Paul, MN 55109		Mailing Address St. Paul Port Authority The Heights - Former Hillcrest 400 Wabasha St. N, Ste. #240, St. Paul, MN 55102			
4. Generator's Phone (651) 204-6241		Fax (651) 223-5198			
5. Transporter 1 Company Name <i>Akim Trucking</i>		Phone:			
6. Transporter 2 Company Name		Phone:			
7. Designated Facility Name and Site Address SKB Rosemount Industrial Waste Facility 13425 Courthouse Blvd. Rosemount, MN 55068		651-438-1500			
8. U.S. DOT Description (including Proper Shipping Name)		9. Containers No. Type		10. Total Quantity	11. Unit Wt/Vol
a. Non-Hazardous Industrial Waste (Mercury Contaminated Soil <10mg/kg) Job #23-6600 Jesse Wilcox					
b.					
c.					
d.					
13. Additional Descriptions for Materials Listed Above (indicate waste stream Approval # below) a. MI 23-0134 Mercury Contaminated Soil <10mg/kg b. MI c. MI d. MI		14. Special Handling Procedures for Wastes Listed Above			
15. Special Handling Instructions and Additional Information Emergency Contact:		SKB Use Only Load # Scale Wt. Tons/Yds.			
16. GENERATOR'S CERTIFICATION: I hereby declare that the contents of this consignment are fully and accurately described above by proper shipping name and are classified, packed, marked, and labeled, and are in all respects in proper condition for transport by highway according to applicable international and national government regulations.					
Printed/Typed Name Agent for St. Paul Port Authority		Signature <i>Emily Z...</i>		Month Day Year 10 8 14 23	
17. Transporter 1 Acknowledged of Receipt of Materials		Printed/Typed Name <i>Abdoul</i>		Signature <i>[Signature]</i>	
18. Transporter 2 Acknowledgement of Receipt of Materials		Printed/Typed Name		Signature	
19. Discrepancy Indication Space		Month Day Year			
20. Facility Owner or Operator: Certification of receipt of non-hazardous materials covered by this Manifest except as noted in Item 19.					
Printed/Typed Name <i>Dave</i>		Signature <i>Dave</i>		Month Day Year 10 8 23 23	

White - Return to Generator

Pink - Transporter

Canary - Facility Copy

Goldenrod - Generator Copy

Industrial-Rosemont  
13425 Courthouse Blvd.  
Rosemount, MN 55068



197 CARL BOLANDER & SONS CO.  
251 STARKEY STREET  
ST. PAUL MN 55107

SITE	TICKET	GRID		WEIGHMASTER	
002	00837526	11		DAVID	
DATE IN	DATE OUT	TIME IN	TIME OUT	VEHICLE	ROLL OFF
08/23/23	08/23/23	12:49	12:49	AT4-1606	23-0134
REFERENCE			ORIGIN		
23-0134			VIN: YTD3567_MN_6AXLES		

SCALE 1 GROSS WT 76420 LB  
STORED TARE WT 34520 LB  
NET WEIGHT 41900 LB

Inbound Ticket

QTY.	UNIT	DESCRIPTION	RATE	EXTENSION	FEE	TOTAL
20.95	TON	SOIL TON				

This facility will only accept non-hazardous industrial  
recyclables or construction, and demolition waste.

We will not accept any loads containing any  
non-approved wastes or hazardous waste.651-438-1500

Generator: ST PAUL PORT AUTHORITY-HEIGHTS

Address: 2200 Larpenteur Ave E

City/State St Paul, MN 55109

Manifest: 1953613

SKB-WCI4410

SIGNATURE \_\_\_\_\_

NET AMOUNT

TENDERED

CHANGE

CHECK NO.

Industrial-Rosemont  
13425 Courthouse Blvd.  
Rosemount, MN 55068

197 CARL BOLANDER & SONS CO.  
251 STARKEY STREET  
ST. PAUL MN 55107

SITE	TICKET	GRID		WEIGHMASTER	
002	00837526	11		DAVID	
DATE IN	DATE OUT	TIME IN	TIME OUT	VEHICLE	ROLL OFF
08/23/23	08/23/23	12:49	12:49	AT4-1606	23-0134
REFERENCE			ORIGIN		
23-0134			VIN: YTD3567_MN_6AXLES		

SCALE 1 GROSS WT 76420 LB  
STORED TARE WT 34520 LB  
NET WEIGHT 41900 LB

Inbound Ticket

QTY.	UNIT	DESCRIPTION	RATE	EXTENSION	FEE	TOTAL
20.95	TON	SOIL TON				

This facility will only accept non-hazardous industrial  
recyclables or construction, and demolition waste.

We will not accept any loads containing any  
non-approved wastes or hazardous waste.651-438-1500

Generator: ST PAUL PORT AUTHORITY-HEIGHTS

Address: 2200 Larpenteur Ave E

City/State St Paul, MN 55109

Manifest: 1953613

SKB-WCI 4410

SIGNATURE \_\_\_\_\_

NET AMOUNT

TENDERED

CHANGE

CHECK NO.





# SKB Rosemount Industrial Waste Facility

1953612

Shipping Manifest		1. Generator's US EPA ID No. (if any)		2. Page 1 of page(s)	
3. Generator's Name and Facility Address St. Paul Port Authority 2200 Larpeur Ave E, St. Paul, MN 55109		Mailing Address St. Paul Port Authority The Heights - Former Hillcrest 400 Wabasha St. N, Ste. #240, St. Paul, MN 55102			
4. Generator's Phone (651) 204-6241		Fax (651) 223-5198			
5. Transporter 1 Company Name <i>Hill Legend Trucking</i>		Phone:			
6. Transporter 2 Company Name		Phone:			
7. Designated Facility Name and Site Address SKB Rosemount Industrial Waste Facility 13425 Courthouse Blvd. Rosemount, MN 55068		651-438-1500			
8. U.S. DOT Description (including Proper Shipping Name)		9. Containers No. Type		10. Total Quantity	11. Unit Wt/Vol
a. Non-Hazardous Industrial Waste (Mercury Contaminated Soil <10mg/kg) Job #23-6600 Jesse Wilcox					
b.					
c.					
d.					
13. Additional Descriptions for Materials Listed Above (indicate waste stream Approval # below) a. MI 23-0134 Mercury Contaminated Soil <10mg/kg b. MI c. MI d. MI		14. Special Handling Procedures for Wastes Listed Above			
15. Special Handling Instructions and Additional Information Emergency Contact:		SKB Use Only Load # Scale Wt. Tons/Yds.			
16. GENERATOR'S CERTIFICATION: I hereby declare that the contents of this consignment are fully and accurately described above by proper shipping name and are classified, packed, marked, and labeled, and are in all respects in proper condition for transport by highway according to applicable international and national government regulations.					
Printed/Typed Name Agent for St. Paul Port Authority		Signature <i>Emily Z...</i>		Month 08	Day Year 14 23
17. Transporter 1 Acknowledged of Receipt of Materials		Signature <i>Jesse Wilcox</i>		Month 08	Day Year 23 23
18. Transporter 2 Acknowledgement of Receipt of Materials		Signature		Month	Day Year
19. Discrepancy Indication Space					
20. Facility Owner or Operator: Certification of receipt of non-hazardous materials covered by this Manifest except as noted in item 19.					
Printed/Typed Name		Signature		Month	Day Year

White - Return to Generator

Pink - Transporter

Canary - Facility Copy

Goldenrod - Generator Copy

Industrial-Rosemont  
13425 Courthouse Blvd.  
Rosemount, MN 55068

197 CARL BOLANDER & SONS CO.  
251 STARKEY STREET  
ST. PAUL MN 55107



SITE	TICKET	GRID		WEIGHMASTER	
002	00837527	11		Christina W	
DATE IN	DATE OUT	TIME IN	TIME OUT	VEHICLE	ROLL OFF
08/23/23	08/23/23	12:50	12:50	HLT708-09	23-0134
REFERENCE			ORIGIN		
23-0134			VIN: YTEY269_MN_6AXELS		

SCALE 2 GROSS WT 72340 LB  
STORED TARE WT 33540 LB  
NET WEIGHT 38800 LB

Inbound Ticket

QTY.	UNIT	DESCRIPTION	RATE	EXTENSION	FEE	TOTAL
19.40	TON	SOIL TON				

This facility will only accept non-hazardous industrial  
recyclables or construction, and demolition waste.

We will not accept any loads containing any  
non-approved wastes or hazardous waste.651-438-1500

Generator: ST PAUL PORT AUTHORITY-HEIGHTS

Address: 2200 Larpenteur Ave E

City/State St Paul, MN 55109

Manifest: 1953612

SIGNATURE \_\_\_\_\_

NET AMOUNT
TENDERED
CHANGE
CHECK NO.

Industrial-Rosemont  
13425 Courthouse Blvd.  
Rosemount, MN 55068

197 CARL BOLANDER & SONS CO.  
251 STARKEY STREET  
ST. PAUL MN 55107

SITE	TICKET	GRID		WEIGHMASTER	
002	00837527	11		Christina W	
DATE IN	DATE OUT	TIME IN	TIME OUT	VEHICLE	ROLL OFF
08/23/23	08/23/23	12:50	12:50	HLT708-09	23-0134
REFERENCE			ORIGIN		
23-0134			VIN: YTEY269_MN_6AXELS		

SCALE 2 GROSS WT 72340 LB  
STORED TARE WT 33540 LB  
NET WEIGHT 38800 LB

Inbound Ticket

QTY.	UNIT	DESCRIPTION	RATE	EXTENSION	FEE	TOTAL
19.40	TON	SOIL TON				

This facility will only accept non-hazardous industrial  
recyclables or construction, and demolition waste.

We will not accept any loads containing any  
non-approved wastes or hazardous waste.651-438-1500

Generator: ST PAUL PORT AUTHORITY-HEIGHTS

Address: 2200 Larpenteur Ave E

City/State St Paul, MN 55109

Manifest: 1953612

SIGNATURE \_\_\_\_\_

NET AMOUNT
TENDERED
CHANGE
CHECK NO.



# SKB Rosemount Industrial Waste Facility

1953614

Shipping Manifest		1. Generator's US EPA ID No. (if any)		2. Page 1 of page(s)	
3. Generator's Name and Facility Address St. Paul Port Authority 2200 Larpenteur Ave E, St. Paul, MN 55109		Mailing Address St. Paul Port Authority The Heights - Former Hillcrest 400 Wabasha St. N, Ste. #240, St. Paul, MN 55102 Fax (651) 223-5198			
4. Generator's Phone (651) 204-6241		Phone:			
5. Transporter 1 Company Name <i>ETI #5 trailer 18-12</i>		Phone:			
6. Transporter 2 Company Name		Phone:			
7. Designated Facility Name and Site Address SKB Rosemount Industrial Waste Facility 13425 Courthouse Blvd. Rosemount, MN 55068		651-438-1500			
8. U.S. DOT Description (including Proper Shipping Name)		9. Containers No. Type		10. Total Quantity	11. Unit Wt/Vol
a. Non-Hazardous Industrial Waste (Mercury Contaminated Soil <10mg/kg) Job #23-6600 Jesse Wilcox					
b.					
c.					
d.					
13. Additional Descriptions for Materials Listed Above (indicate waste stream Approval # below) a. MI 23-0134 Mercury Contaminated Soil <10mg/kg b. MI c. MI d. MI		14. Special Handling Procedures for Wastes Listed Above			
15. Special Handling Instructions and Additional Information Emergency Contact:		SKB Use Only Load # _____ Scale Wt. _____ Tons/Yds. _____			
16. GENERATOR'S CERTIFICATION: I hereby declare that the contents of this consignment are fully and accurately described above by proper shipping name and are classified, packed, marked, and labeled, and are in all respects in proper condition for transport by highway according to applicable international and national government regulations.					
Printed/Typed Name Agent for St. Paul Port Authority		Signature <i>Emily Z...</i>		Month Day Year 10 8 14 23	
17. Transporter 1 Acknowledged of Receipt of Materials Printed/Typed Name <i>Mike Goss</i>		Signature <i>[Signature]</i>		Month Day Year 8 23 23	
18. Transporter 2 Acknowledgement of Receipt of Materials Printed/Typed Name		Signature		Month Day Year	
19. Discrepancy Indication Space					
20. Facility Owner or Operator: Certification of receipt of non-hazardous materials covered by this Manifest except as noted in Item 19.					
Printed/Typed Name <i>Dave</i>		Signature <i>Dave</i>		Month Day Year 8 23 23	

White - Return to Generator

Pink - Transporter

Canary - Facility Copy

Goldenrod - Generator Copy

Industrial-Rosemont  
13425 Courthouse Blvd.  
Rosemount, MN 55068

197 CARL BOLANDER & SONS CO.  
251 STARKEY STREET  
ST. PAUL MN 55107



SITE	TICKET	GRID		WEIGHMASTER	
002	00837528	11		DAVID	
DATE IN	DATE OUT	TIME IN	TIME OUT	VEHICLE	ROLL OFF
08/23/23	08/23/23	12:51	12:51	ETS38-1812	23-0134
REFERENCE			ORIGIN		
23-0134			VIN: YCB2643_MN_4AXLES		

SCALE 1 GROSS WT 71880 LB  
STORED TARE WT 31860 LB  
NET WEIGHT 40020 LB

Inbound Ticket

QTY.	UNIT	DESCRIPTION	RATE	EXTENSION	FEE	TOTAL
20.01	TON	SOIL TON				

This facility will only accept non-hazardous industrial  
recyclables or construction, and demolition waste.  
We will not accept any loads containing any  
non-approved wastes or hazardous waste.651-438-1500

Generator: ST PAUL PORT AUTHORITY-HEIGHTS  
Address: 2200 Larpenteur Ave E  
City/State St Paul, MN 55109  
Manifest: 1953614

SKB-WCI4410

SIGNATURE \_\_\_\_\_

NET AMOUNT

TENDERED

CHANGE

CHECK NO.

Industrial-Rosemont  
13425 Courthouse Blvd.  
Rosemount, MN 55068

197 CARL BOLANDER & SONS CO.  
251 STARKEY STREET  
ST. PAUL MN 55107

SITE	TICKET	GRID		WEIGHMASTER	
002	00837528	11		DAVID	
DATE IN	DATE OUT	TIME IN	TIME OUT	VEHICLE	ROLL OFF
08/23/23	08/23/23	12:51	12:51	ETS38-1812	23-0134
REFERENCE			ORIGIN		
23-0134			VIN: YCB2643_MN_4AXLES		

SCALE 1 GROSS WT 71880 LB  
STORED TARE WT 31860 LB  
NET WEIGHT 40020 LB

Inbound Ticket

QTY.	UNIT	DESCRIPTION	RATE	EXTENSION	FEE	TOTAL
20.01	TON	SOIL TON				

This facility will only accept non-hazardous industrial  
recyclables or construction, and demolition waste.  
We will not accept any loads containing any  
non-approved wastes or hazardous waste.651-438-1500

Generator: ST PAUL PORT AUTHORITY-HEIGHTS  
Address: 2200 Larpenteur Ave E  
City/State St Paul, MN 55109  
Manifest: 1953614

SKB-WCI4410

SIGNATURE \_\_\_\_\_

NET AMOUNT

TENDERED

CHANGE

CHECK NO.



# SKB Rosemount Industrial Waste Facility

1953615

Shipping Manifest		1. Generator's US EPA ID No. (if any)		2. Page 1 of page(s)	
3. Generator's Name and Facility Address St. Paul Port Authority 2200 Larpenteur Ave E, St. Paul, MN 55109		Mailing Address St. Paul Port Authority The Heights - Former Hillcrest 400 Wabasha St. N, Ste. #240, St. Paul, MN 55102			
4. Generator's Phone (651) 204-6241		Fax (651) 223-5198			
5. Transporter 1 Company Name <i>Agape Transport</i>		Phone:			
6. Transporter 2 Company Name		Phone:			
7. Designated Facility Name and Site Address SKB Rosemount Industrial Waste Facility 13425 Courthouse Blvd. Rosemount, MN 55068		651-438-1500			
8. U.S. DOT Description (including Proper Shipping Name)		9. Containers No. Type		10. Total Quantity	11. Unit Wt/Vol
a. Non-Hazardous Industrial Waste (Mercury Contaminated Soil <10mg/kg) Job #23-6600 Jesse Wilcox					
b.					
c.					
d.					
13. Additional Descriptions for Materials Listed Above (indicate waste stream Approval # below) a. MI 23-0134 Mercury Contaminated Soil <10mg/kg b. MI c. MI d. MI		14. Special Handling Procedures for Wastes Listed Above			
15. Special Handling Instructions and Additional Information Emergency Contact:		SKB Use Only Load # Scale Wt. Tons/Yds.			
16. GENERATOR'S CERTIFICATION: I hereby declare that the contents of this consignment are fully and accurately described above by proper shipping name and are classified, packed, marked, and labeled, and are in all respects in proper condition for transport by highway according to applicable international and national government regulations.					
Printed/Typed Name Agent for St. Paul Port Authority		Signature <i>Emily Z...</i>		Month Day Year 08 14 23	
17. Transporter 1 Acknowledged Receipt of Materials		Printed/Typed Name <i>EMMANUEL</i>		Signature <i>[Signature]</i>	
18. Transporter 2 Acknowledgement of Receipt of Materials		Printed/Typed Name		Signature	
19. Discrepancy Indication Space					
20. Facility Owner or Operator: Certification of receipt of non-hazardous materials covered by this Manifest except as noted in Item 19.					
Printed/Typed Name <i>[Signature]</i>		Signature <i>[Signature]</i>		Month Day Year 08 23 23	

White - Return to Generator

Pink - Transporter

Canary - Facility Copy

Goldenrod - Generator Copy

Industrial-Rosemont  
13425 Courthouse Blvd.  
Rosemount, MN 55068



197 CARL BOLANDER & SONS CO.  
251 STARKEY STREET  
ST. PAUL MN 55107

SITE	TICKET	GRID		WEIGHMASTER	
002	00837530	11		DAVID	
DATE IN	DATE OUT	TIME IN	TIME OUT	VEHICLE	ROLL OFF
08/23/23	08/23/23	12:53	12:53	AT44-1303	23-0134
REFERENCE			ORIGIN		
23-0134			VIN: YTD5515_MN_5AXLES		

SCALE 1 GROSS WT 70660 LB  
STORED TARE WT 33520 LB  
NET WEIGHT 37140 LB  
Inbound Ticket

QTY.	UNIT	DESCRIPTION	RATE	EXTENSION	FEE	TOTAL
18.57	TON	SOIL TON				

This facility will only accept non-hazardous industrial  
recyclables or construction, and demolition waste.  
We will not accept any loads containing any  
non-approved wastes or hazardous waste.651-438-1500  
Generator: ST PAUL PORT AUTHORITY-HEIGHTS  
Address: 2200 Larpenieur Ave E  
City/State St Paul, MN 55109  
Manifest: 1953615  
SKB-WCI 4410

SIGNATURE \_\_\_\_\_

NET AMOUNT

TENDERED

CHANGE

CHECK NO.

Industrial-Rosemont  
13425 Courthouse Blvd.  
Rosemount, MN 55068

197 CARL BOLANDER & SONS CO.  
251 STARKEY STREET  
ST. PAUL MN 55107

SITE	TICKET	GRID		WEIGHMASTER	
002	00837530	11		DAVID	
DATE IN	DATE OUT	TIME IN	TIME OUT	VEHICLE	ROLL OFF
08/23/23	08/23/23	12:53	12:53	AT44-1303	23-0134
REFERENCE			ORIGIN		
23-0134			VIN: YTD5515_MN_5AXLES		

SCALE 1 GROSS WT 70660 LB  
STORED TARE WT 33520 LB  
NET WEIGHT 37140 LB  
Inbound Ticket

QTY.	UNIT	DESCRIPTION	RATE	EXTENSION	FEE	TOTAL
18.57	TON	SOIL TON				

This facility will only accept non-hazardous industrial  
recyclables or construction, and demolition waste.  
We will not accept any loads containing any  
non-approved wastes or hazardous waste.651-438-1500  
Generator: ST PAUL PORT AUTHORITY-HEIGHTS  
Address: 2200 Larpenieur Ave E  
City/State St Paul, MN 55109  
Manifest: 1953615  
SKB-WCI 4410

SIGNATURE \_\_\_\_\_

NET AMOUNT

TENDERED

CHANGE

CHECK NO.



# SKB Rosemount Industrial Waste Facility

1953611

Shipping Manifest		1. Generator's US EPA ID No. (if any)		2. Page 1 of page(s)	
3. Generator's Name and Facility Address St. Paul Port Authority 2200 Larpeur Ave E, St. Paul, MN 55109		Mailing Address St. Paul Port Authority The Heights - Former Hillcrest 400 Wabasha St. N, Ste. #240, St. Paul, MN 55102 Fax (651) 223-5198			
4. Generator's Phone (651) 204-6241					
5. Transporter 1 Company Name <i>CMR Hauling LLC</i>		Phone:			
6. Transporter 2 Company Name		Phone:			
7. Designated Facility Name and Site Address SKB Rosemount Industrial Waste Facility 13425 Courthouse Blvd. Rosemount, MN 55068		651-438-1500			
8. U.S. DOT Description (including Proper Shipping Name)		9. Containers No. Type		10. Total Quantity	11. Unit Wt/Vol
a. Non-Hazardous Industrial Waste (Mercury Contaminated Soil <10mg/kg) Job #23-6600 Jesse Wilcox					
b.					
c.					
d.					
13. Additional Descriptions for Materials Listed Above (indicate waste stream Approval # below) a. MI 23-0134 Mercury Contaminated Soil <10mg/kg b. MI c. MI d. MI		14. Special Handling Procedures for Wastes Listed Above			
15. Special Handling Instructions and Additional Information Emergency Contact:		SKB Use Only Load # _____ Scale Wt. _____ Tons/Yds. _____			
16. GENERATOR'S CERTIFICATION: I hereby declare that the contents of this consignment are fully and accurately described above by proper shipping name and are classified, packed, marked, and labeled, and are in all respects in proper condition for transport by highway according to applicable international and national government regulations.					
Printed/Typed Name Agent for St. Paul Port Authority		Signature <i>Emily Z...</i>		Month 08	Day 14
17. Transporter 1 Acknowledged of Receipt of Materials		Signature <i>Curry Rickles</i>		Month 08	Day 23
18. Transporter 2 Acknowledgement of Receipt of Materials		Signature		Month	Day
19. Discrepancy Indication Space					
20. Facility Owner or Operator: Certification of receipt of non-hazardous materials covered by this Manifest except as noted in Item 19					
Printed/Typed Name		Signature		Month	Day
White - Return to Generator		Canary - Facility Copy		Goldenrod - Generator Copy	

Industrial-Rosemont  
13425 Courthouse Blvd.  
Rosemount, MN 55068



197 CARL BOLANDER & SONS CO.  
251 STARKEY STREET  
ST. PAUL MN 55107

SITE	TICKET	GRID		WEIGHMASTER	
002	00837533	11		Christina W	
DATE IN	DATE OUT	TIME IN	TIME OUT	VEHICLE	ROLL OFF
08/23/23	08/23/23	12:56	12:56	CMR017-318	23-0134
REFERENCE			ORIGIN		
23-0134			VIN: YTE1236_MN_6AXLES		

SCALE 2 GROSS WT 76800 LB  
STORED TARE WT 34360 LB  
NET WEIGHT 42440 LB  
Inbound Ticket

QTY.	UNIT	DESCRIPTION	RATE	EXTENSION	FEE	TOTAL
21.22	TON	SOIL TON				

This facility will only accept non-hazardous industrial  
recyclables or construction, and demolition waste.

We will not accept any loads containing any  
non-approved wastes or hazardous waste.651-438-1500

Generator: ST PAUL PORT AUTHORITY-HEIGHTS

Address: 2200 Larpenteur Ave E

City/State St Paul, MN 55109

Manifest: 1953611

SIGNATURE \_\_\_\_\_

NET AMOUNT
TENDERED
CHANGE
CHECK NO.

Industrial-Rosemont  
13425 Courthouse Blvd.  
Rosemount, MN 55068

197 CARL BOLANDER & SONS CO.  
251 STARKEY STREET  
ST. PAUL MN 55107

SITE	TICKET	GRID		WEIGHMASTER	
002	00837533	11		Christina W	
DATE IN	DATE OUT	TIME IN	TIME OUT	VEHICLE	ROLL OFF
08/23/23	08/23/23	12:56	12:56	CMR017-318	23-0134
REFERENCE			ORIGIN		
23-0134			VIN: YTE1236_MN_6AXLES		

SCALE 2 GROSS WT 76800 LB  
STORED TARE WT 34360 LB  
NET WEIGHT 42440 LB  
Inbound Ticket

QTY.	UNIT	DESCRIPTION	RATE	EXTENSION	FEE	TOTAL
21.22	TON	SOIL TON				

This facility will only accept non-hazardous industrial  
recyclables or construction, and demolition waste.

We will not accept any loads containing any  
non-approved wastes or hazardous waste.651-438-1500

Generator: ST PAUL PORT AUTHORITY-HEIGHTS

Address: 2200 Larpenteur Ave E

City/State St Paul, MN 55109

Manifest: 1953611

SIGNATURE \_\_\_\_\_

NET AMOUNT
TENDERED
CHANGE
CHECK NO.





# SKB Rosemount Industrial Waste Facility

1953616

Shipping Manifest		1. Generator's US EPA ID No. (if any)		2. Page 1 of page(s)	
3. Generator's Name and Facility Address St. Paul Port Authority 2200 Larpentour Ave E, St. Paul, MN 55109		Mailing Address St. Paul Port Authority The Heights - Former Hillcrest 400 Wabasha St. N, Ste. #240, St. Paul, MN 55102 Fax (651) 223-5198			
4. Generator's Phone (651) 204-6241					
5. Transporter 1 Company Name <b>J.D.N Logistic</b>		Phone:			
6. Transporter 2 Company Name		Phone:			
7. Designated Facility Name and Site Address SKB Rosemount Industrial Waste Facility 13425 Courthouse Blvd. Rosemount, MN 55068		651-438-1500			
8. U.S. DOT Description (including Proper Shipping Name)		9. Containers		10. Total Quantity	11. Unit Wt/Vol
		No.	Type		
a. Non-Hazardous Industrial Waste (Mercury Contaminated Soil <10mg/kg) Job #23-6600 Jesse Wilcox					
b.					
c.					
d.					
13. Additional Descriptions for Materials Listed Above (indicate waste stream Approval # below) a. MI 23-0134 Mercury Contaminated Soil <10mg/kg b. MI c. MI d. MI		14. Special Handling Procedures for Wastes Listed Above			
15. Special Handling Instructions and Additional Information Emergency Contact:		SKB Use Only Load # _____ Scale Wt. _____ Tons/Yds. _____			
16. GENERATOR'S CERTIFICATION: I hereby declare that the contents of this consignment are fully and accurately described above by proper shipping name and are classified, packed, marked, and labeled, and are in all respects in proper condition for transport by highway according to applicable international and national government regulations.					
Printed/Typed Name Agent for St. Paul Port Authority		Signature <i>Emily Z...</i>		Month 10	Day 11
17. Transporter 1 Acknowledged of Receipt of Materials		Signature <i>Juan Navas</i>		Month 10	Day 23
Printed/Typed Name <i>Juan Navas</i>		Signature <i>JR</i>		Month 10	Day 23
18. Transporter 2 Acknowledgement of Receipt of Materials		Signature		Month	Day
Printed/Typed Name		Signature		Month	Day
19. Discrepancy Indication Space					
20. Facility Owner or Operator: Certification of receipt of non-hazardous materials covered by this Manifest except as noted in Item 19.					
Printed/Typed Name <i>Dave</i>		Signature <i>Dave</i>		Month 10	Day 23

White - Return to Generator

Canary - Facility Copy

Pink - Transporter

Goldenrod - Generator Copy

Industrial-Rosemont  
13425 Courthouse Blvd.  
Rosemount, MN 55068



197 CARL BOLANDER & SONS CO.  
251 STARKEY STREET  
ST. PAUL MN 55107

SITE	TICKET	GRID		WEIGHMASTER	
002	00837534	11		DAVID	
DATE IN	DATE OUT	TIME IN	TIME OUT	VEHICLE	ROLL OFF
08/23/23	08/23/23	12:56	12:56	JDN09-355	23-0134
REFERENCE			ORIGIN		
23-0134			VIN: PAT9193_MN_6AXLES		

SCALE 1 GROSS WT 75960 LB  
STORED TARE WT 36900 LB  
NET WEIGHT 39060 LB

Inbound Ticket

QTY.	UNIT	DESCRIPTION	RATE	EXTENSION	FEE	TOTAL
19.53	TON	SOIL TON				

This facility will only accept non-hazardous industrial  
recyclables or construction, and demolition waste.

We will not accept any loads containing any  
non-approved wastes or hazardous waste.651-438-1500

Generator: ST PAUL PORT AUTHORITY-HEIGHTS

Address: 2200 Larpenteur Ave E

City/State St Paul, MN 55109

Manifest: 1953616

SKB-WCI 4410

SIGNATURE \_\_\_\_\_

NET AMOUNT
TENDERED
CHANGE
CHECK NO.

Industrial-Rosemont  
13425 Courthouse Blvd.  
Rosemount, MN 55068

197 CARL BOLANDER & SONS CO.  
251 STARKEY STREET  
ST. PAUL MN 55107

SITE	TICKET	GRID		WEIGHMASTER	
002	00837534	11		DAVID	
DATE IN	DATE OUT	TIME IN	TIME OUT	VEHICLE	ROLL OFF
08/23/23	08/23/23	12:56	12:56	JDN09-355	23-0134
REFERENCE			ORIGIN		
23-0134			VIN: PAT9193_MN_6AXLES		

SCALE 1 GROSS WT 75960 LB  
STORED TARE WT 36900 LB  
NET WEIGHT 39060 LB

Inbound Ticket

QTY.	UNIT	DESCRIPTION	RATE	EXTENSION	FEE	TOTAL
19.53	TON	SOIL TON				

This facility will only accept non-hazardous industrial  
recyclables or construction, and demolition waste.

We will not accept any loads containing any  
non-approved wastes or hazardous waste.651-438-1500

Generator: ST PAUL PORT AUTHORITY-HEIGHTS

Address: 2200 Larpenteur Ave E

City/State St Paul, MN 55109

Manifest: 1953616

SKB-WCI 4410

SIGNATURE \_\_\_\_\_

NET AMOUNT
TENDERED
CHANGE
CHECK NO.



# SKB Rosemount Industrial Waste Facility

1953618

Shipping Manifest		1. Generator's US EPA ID No. (if any)		2. Page 1 of page(s)	
3. Generator's Name and Facility Address St. Paul Port Authority 2200 Larpenteur Ave E, St. Paul, MN 55109		Mailing Address St. Paul Port Authority The Heights - Former Hillcrest 400 Wabasha St. N, Ste. #240, St. Paul, MN 55102 Fax (651) 223-5198			
4. Generator's Phone (651) 204-6241		5. Transporter 1 Company Name <b>RPS Transp</b>			
		Phone: <b>612 991 2918</b>			
6. Transporter 2 Company Name		Phone:			
7. Designated Facility Name and Site Address SKB Rosemount Industrial Waste Facility 13425 Courthouse Blvd. Rosemount, MN 55068		651-438-1500			
8. U.S. DOT Description (including Proper Shipping Name)		9. Containers No. Type		10. Total Quantity	11. Unit Wt/Vol
a. Non-Hazardous Industrial Waste (Mercury Contaminated Soil <10mg/kg) Job #23-6600 Jesse Wilcox					
b.					
c.					
d.					
13. Additional Descriptions for Materials Listed Above (indicate waste stream Approval # below) a. MI 23-0134 Mercury Contaminated Soil <10mg/kg b. MI c. MI d. MI		14. Special Handling Procedures for Wastes Listed Above			
15. Special Handling Instructions and Additional Information Emergency Contact:		SKB Use Only Load # Scale Wt. Tons/Yds.			
16. GENERATOR'S CERTIFICATION: I hereby declare that the contents of this consignment are fully and accurately described above by proper shipping name and are classified, packed, marked, and labeled, and are in all respects in proper condition for transport by highway according to applicable international and national government regulations.					
Printed/Typed Name Agent for St. Paul Port Authority		Signature <i>Emily Z...</i>		Month 08	Day 14
17. Transporter 1 Acknowledged of Receipt of Materials		Signature <i>RS</i>		Year 23	
Printed/Typed Name <i>Robert Stein</i>		Signature		Month 08	Day 23
18. Transporter 2 Acknowledgement of Receipt of Materials		Signature		Year 23	
Printed/Typed Name		Signature		Month	Day
19. Discrepancy Indication Space					
20. Facility Owner or Operator: Certification of receipt of non-hazardous materials covered by this Manifest except as noted in Item 19.					
Printed/Typed Name <i>Dave</i>		Signature <i>Dave</i>		Month 08	Day 23
				Year 23	

White - Return to Generator

Pink - Transporter

Canary - Facility Copy

Goldenrod - Generator Copy

Industrial-Rosemont  
13425 Courthouse Blvd.  
Rosemount, MN 55068



197 CARL BOLANDER & SONS CO.  
251 STARKEY STREET  
ST. PAUL MN 55107

SITE	TICKET	GRID		WEIGHMASTER	
002	00837536	11		DAVID	
DATE IN	DATE OUT	TIME IN	TIME OUT	VEHICLE	ROLL OFF
08/23/23	08/23/23	13:00	13:00	RPS18-435	23-0134
REFERENCE			ORIGIN		
23-0134			VIN: PAS0788_MN_6AXLES-3		

SCALE 1 GROSS WT 77480 LB  
STORED TARE WT 37640 LB  
NET WEIGHT 39840 LB

Inbound Ticket

QTY.	UNIT	DESCRIPTION	RATE	EXTENSION	FEE	TOTAL
19.92	TON	SOIL TON				

This facility will only accept non-hazardous industrial  
recyclables or construction, and demolition waste.  
We will not accept any loads containing any  
non-approved wastes or hazardous waste.651-438-1500  
Generator: ST PAUL PORT AUTHORITY-HEIGHTS  
Address: 2200 Larpenteur Ave E  
City/State St Paul, MN 55109  
Manifest: 1953618  
SKB-WCI 4410

SIGNATURE \_\_\_\_\_

NET AMOUNT
TENDERED
CHANGE
CHECK NO.

Industrial-Rosemont  
13425 Courthouse Blvd.  
Rosemount, MN 55068

197 CARL BOLANDER & SONS CO.  
251 STARKEY STREET  
ST. PAUL MN 55107

SITE	TICKET	GRID		WEIGHMASTER	
002	00837536	11		DAVID	
DATE IN	DATE OUT	TIME IN	TIME OUT	VEHICLE	ROLL OFF
08/23/23	08/23/23	13:00	13:00	RPS18-435	23-0134
REFERENCE			ORIGIN		
23-0134			VIN: PAS0788_MN_6AXLES-3		

SCALE 1 GROSS WT 77480 LB  
STORED TARE WT 37640 LB  
NET WEIGHT 39840 LB

Inbound Ticket

QTY.	UNIT	DESCRIPTION	RATE	EXTENSION	FEE	TOTAL
19.92	TON	SOIL TON				

This facility will only accept non-hazardous industrial  
recyclables or construction, and demolition waste.  
We will not accept any loads containing any  
non-approved wastes or hazardous waste.651-438-1500  
Generator: ST PAUL PORT AUTHORITY-HEIGHTS  
Address: 2200 Larpenteur Ave E  
City/State St Paul, MN 55109  
Manifest: 1953618  
SKB-WCI 4410

SIGNATURE \_\_\_\_\_

NET AMOUNT
TENDERED
CHANGE
CHECK NO.



# SKB Rosemount Industrial Waste Facility

1953617

Shipping Manifest		1. Generator's US EPA ID No. (if any)		2. Page 1 of page(s)	
3. Generator's Name and Facility Address St. Paul Port Authority 2200 Larpenteur Ave E, St. Paul, MN 55109		Mailing Address St. Paul Port Authority The Heights - Former Hillcrest 400 Wabasha St. N, Ste. #240, St. Paul, MN 55102 Fax (651) 223-5198			
4. Generator's Phone (651) 204-6241		Phone: 651-757-7198			
5. Transporter 1 Company Name Tash Trucking LLC		Phone:			
6. Transporter 2 Company Name		Phone:			
7. Designated Facility Name and Site Address SKB Rosemount Industrial Waste Facility 13425 Courthouse Blvd. Rosemount, MN 55068		651-438-1500			
8. U.S. DOT Description (including Proper Shipping Name)		9. Containers No. Type		10. Total Quantity	11. Unit Wt/Vol
a. Non-Hazardous Industrial Waste (Mercury Contaminated Soil <10mg/kg) Job #23-6600 Jesse Wilcox					
b.					
c.					
d.					
13. Additional Descriptions for Materials Listed Above (Indicate waste stream Approval # below) a. MI 23-0134 Mercury Contaminated Soil <10mg/kg b. MI c. MI d. MI		14. Special Handling Procedures for Wastes Listed Above			
15. Special Handling Instructions and Additional Information Emergency Contact:		SKB Use Only Load # _____ Scale Wt. _____ Tons/Yds. _____			
16. GENERATOR'S CERTIFICATION: I hereby declare that the contents of this consignment are fully and accurately described above by proper shipping name and are classified, packed, marked, and labeled, and are in all respects in proper condition for transport by highway according to applicable international and national government regulations.					
Printed/Typed Name Agent for St. Paul Port Authority		Signature Emily J. J.		Month Day Year 08 14 23	
17. Transporter 1 Acknowledged of Receipt of Materials		Signature Mohammed Ahmed		Month Day Year 08 23 23	
18. Transporter 2 Acknowledgement of Receipt of Materials		Signature		Month Day Year	
19. Discrepancy Indication Space					
20. Facility Owner or Operator: Certification of receipt of non-hazardous materials covered by this Manifest except as noted in Item 19.					
Printed/Typed Name Dane		Signature Dane		Month Day Year 08 23 23	

White - Return to Generator

Pink - Transporter

Canary - Facility Copy

Goldenrod - Generator Copy

Industrial-Rosemont  
13425 Courthouse Blvd.  
Rosemount, MN 55068



197 CARL BOLANDER & SONS CO.  
251 STARKEY STREET  
ST. PAUL MN 55107

SITE	TICKET	GRID		WEIGHMASTER	
002	00837538	11		DAVID	
DATE IN	DATE OUT	TIME IN	TIME OUT	VEHICLE	ROLL OFF
08/23/23	08/23/23	13:02	13:02	TT8-1703	23-0134
REFERENCE			ORIGIN		
23-0134			VIN: TT8-1905_MN_5AXLES		

SCALE 1 GROSS WT 71200 LB  
STORED TARE WT 31940 LB  
NET WEIGHT 39260 LB

Inbound Ticket

QTY.	UNIT	DESCRIPTION	RATE	EXTENSION	FEE	TOTAL
19.63	TON	SOIL TON				

This facility will only accept non-hazardous industrial recyclables or construction, and demolition waste. We will not accept any loads containing any non-approved wastes or hazardous waste.651-438-1500  
Generator: ST PAUL PORT AUTHORITY-HEIGHTS  
Address: 2200 Larpenteur Ave E  
City/State St Paul, MN 55109  
Manifest: 1953617  
SKB-WCI 4410

SIGNATURE \_\_\_\_\_

NET AMOUNT
TENDERED
CHANGE
CHECK NO.

Industrial-Rosemont  
13425 Courthouse Blvd.  
Rosemount, MN 55068

197 CARL BOLANDER & SONS CO.  
251 STARKEY STREET  
ST. PAUL MN 55107

SITE	TICKET	GRID		WEIGHMASTER	
002	00837538	11		DAVID	
DATE IN	DATE OUT	TIME IN	TIME OUT	VEHICLE	ROLL OFF
08/23/23	08/23/23	13:02	13:02	TT8-1703	23-0134
REFERENCE			ORIGIN		
23-0134			VIN: TT8-1905_MN_5AXLES		

SCALE 1 GROSS WT 71200 LB  
STORED TARE WT 31940 LB  
NET WEIGHT 39260 LB

Inbound Ticket

QTY.	UNIT	DESCRIPTION	RATE	EXTENSION	FEE	TOTAL
19.63	TON	SOIL TON				

This facility will only accept non-hazardous industrial recyclables or construction, and demolition waste. We will not accept any loads containing any non-approved wastes or hazardous waste.651-438-1500  
Generator: ST PAUL PORT AUTHORITY-HEIGHTS  
Address: 2200 Larpenteur Ave E  
City/State St Paul, MN 55109  
Manifest: 1953617  
SKB-WCI 4410

SIGNATURE \_\_\_\_\_

NET AMOUNT
TENDERED
CHANGE
CHECK NO.



# SKB Rosemount Industrial Waste Facility

1953619

Shipping Manifest		1. Generator's US EPA ID No. (if any)		2. Page 1 of page(s)	
3. Generator's Name and Facility Address St. Paul Port Authority 2200 Larpenteur Ave E, St. Paul, MN 55109		Mailing Address St. Paul Port Authority The Heights - Former Hillcrest 400 Wabasha St. N, Ste. #240, St. Paul, MN 55102 Fax (651) 223-5198			
4. Generator's Phone (651) 204-6241		5. Transporter 1 Company Name <b>B&amp;L LLC</b>			
		Phone: <b>952-994-0779</b>			
6. Transporter 2 Company Name		Phone:			
7. Designated Facility Name and Site Address SKB Rosemount Industrial Waste Facility 13425 Courthouse Blvd. Rosemount, MN 55068		651-438-1500			
8. U.S. DOT Description (including Proper Shipping Name)		9. Containers No. Type		10. Total Quantity	11. Unit Wt/Vol
a. Non-Hazardous Industrial Waste (Mercury Contaminated Soil <10mg/kg) Job #23-6600 Jesse Wilcox					
b.					
c.					
d.					
13. Additional Descriptions for Materials Listed Above (Indicate waste stream Approval # below) a. MI 23-0134 Mercury Contaminated Soil <10mg/kg b. MI c. MI d. MI		14. Special Handling Procedures for Wastes Listed Above			
15. Special Handling Instructions and Additional Information Emergency Contact:		SKB Use Only Load # Scale Wt. Tons/Yds.			
16. GENERATOR'S CERTIFICATION: I hereby declare that the contents of this consignment are fully and accurately described above by proper shipping name and are classified, packed, marked, and labeled, and are in all respects in proper condition for transport by highway according to applicable international and national government regulations.					
Printed/Typed Name Agent for St. Paul Port Authority		Signature <i>Emily Z...</i>		Month Day Year 08/14/23	
17. Transporter 1 Acknowledged of Receipt of Materials Printed/Typed Name <b>BOEVI LAWSON-AHLUWIL</b>		Signature <i>[Signature]</i>		Month Day Year 08/23/23	
18. Transporter 2 Acknowledgement of Receipt of Materials Printed/Typed Name		Signature		Month Day Year	
19. Discrepancy Indication Space					
20. Facility Owner or Operator: Certification of receipt of non-hazardous materials covered by this Manifest except as noted in Item 19.					
Printed/Typed Name <b>B&amp;L</b>		Signature <i>[Signature]</i>		Month Day Year 8/23/23	

White - Return to Generator

Pink - Transporter

Canary - Facility Copy

Goldenrod - Generator Copy

Industrial-Rosemont  
13425 Courthouse Blvd.  
Rosemount, MN 55068



197 CARL BOLANDER & SONS CO.  
251 STARKEY STREET  
ST. PAUL MN 55107

SITE	TICKET	GRID		WEIGHMASTER	
002	00837541	11		BROOKE H	
DATE IN	DATE OUT	TIME IN	TIME OUT	VEHICLE	ROLL OFF
08/23/23	08/23/23	13:05	13:05	B&L28-2005	23-0134
REFERENCE			ORIGIN		
23-0134			VIN: YTC5699_MN_SAXLES		

SCALE 2 GROSS WT 70440 LB  
STORED TARE WT 33000 LB  
NET WEIGHT 37440 LB

Inbound Ticket

QTY.	UNIT	DESCRIPTION	RATE	EXTENSION	FEE	TOTAL
18.72	TON	SOIL TON				

This facility will only accept non-hazardous industrial  
recyclables or construction, and demolition waste.  
We will not accept any loads containing any  
non-approved wastes or hazardous waste.651-438-1500  
Generator: ST PAUL PORT AUTHORITY-HEIGHTS  
Address: 2200 Larpenteur Ave E  
City/State St Paul, MN 55109  
Manifest: 1953619

SIGNATURE \_\_\_\_\_

NET AMOUNT
TENDERED
CHANGE
CHECK NO.

Industrial-Rosemont  
13425 Courthouse Blvd.  
Rosemount, MN 55068

197 CARL BOLANDER & SONS CO.  
251 STARKEY STREET  
ST. PAUL MN 55107

SITE	TICKET	GRID		WEIGHMASTER	
002	00837541	11		BROOKE H	
DATE IN	DATE OUT	TIME IN	TIME OUT	VEHICLE	ROLL OFF
08/23/23	08/23/23	13:05	13:05	B&L28-2005	23-0134
REFERENCE			ORIGIN		
23-0134			VIN: YTC5699_MN_SAXLES		

SCALE 2 GROSS WT 70440 LB  
STORED TARE WT 33000 LB  
NET WEIGHT 37440 LB

Inbound Ticket

QTY.	UNIT	DESCRIPTION	RATE	EXTENSION	FEE	TOTAL
18.72	TON	SOIL TON				

This facility will only accept non-hazardous industrial  
recyclables or construction, and demolition waste.  
We will not accept any loads containing any  
non-approved wastes or hazardous waste.651-438-1500  
Generator: ST PAUL PORT AUTHORITY-HEIGHTS  
Address: 2200 Larpenteur Ave E  
City/State St Paul, MN 55109  
Manifest: 1953619

SIGNATURE \_\_\_\_\_

NET AMOUNT
TENDERED
CHANGE
CHECK NO.





# SKB Rosemount Industrial Waste Facility

1953620

Shipping Manifest		1. Generator's US EPA ID No. (if any)		2. Page 1 of page(s)	
3. Generator's Name and Facility Address St. Paul Port Authority 2200 Larpenteur Ave E, St. Paul, MN 55109		Mailing Address St. Paul Port Authority The Heights - Former Hillcrest 400 Wabasha St. N, Ste. #240, St. Paul, MN 55102			
4. Generator's Phone (651) 204-6241		Fax (651) 223-5198			
5. Transporter 1 Company Name		Phone:			
6. Transporter 2 Company Name		Phone:			
7. Designated Facility Name and Site Address		SKB Rosemount Industrial Waste Facility 13425 Courthouse Blvd. Rosemount, MN 55068 651-438-1500			
8. U.S. DOT Description (including Proper Shipping Name)		9. Containers No. Type		10. Total Quantity	11. Unit Wt/Vol
a. Non-Hazardous Industrial Waste (Mercury Contaminated Soil <10mg/kg) Job #23-6600 Jesse Wilcox					
b.					
c.					
d.					
13. Additional Descriptions for Materials Listed Above (indicate waste stream Approval # below) a. MI 23-0134 Mercury Contaminated Soil <10mg/kg b. MI c. MI d. MI		14. Special Handling Procedures for Wastes Listed Above			
15. Special Handling Instructions and Additional Information Emergency Contact:		SKB Use Only Load # _____ Scale Wt. _____ Tons/Yds. _____			
16. GENERATOR'S CERTIFICATION: I hereby declare that the contents of this consignment are fully and accurately described above by proper shipping name and are classified, packed, marked, and labeled, and are in all respects in proper condition for transport by highway according to applicable international and national government regulations.					
Printed/Typed Name Agent for St. Paul Port Authority		Signature <i>Emily J. [Signature]</i>		Month Day Year 10 8 11 4 23	
17. Transporter 1 Acknowledged of Receipt of Materials		Signature <i>Carl S. [Signature]</i>		Month Day Year 10 8 2 3 23	
18. Transporter 2 Acknowledgement of Receipt of Materials		Signature		Month Day Year	
19. Discrepancy Indication Space					
20. Facility Owner or Operator: Certification of receipt of non-hazardous materials covered by this Manifest except as noted in item 19.					
Printed/Typed Name <i>Dave</i>		Signature <i>Dave</i>		Month Day Year 10 8 2 3 23	

White - Return to Generator

Pink - Transporter

Canary - Facility Copy

Goldenrod - Generator Copy

Industrial-Rosemont  
13425 Courthouse Blvd.  
Rosemount, MN 55068

197 CARL BOLANDER & SONS CO.  
251 STARKEY STREET  
ST. PAUL MN 55107



SITE	TICKET	GRID		WEIGHMASTER	
002	00837543	11		DAVID	
DATE IN	DATE OUT	TIME IN	TIME OUT	VEHICLE	ROLL OFF
08/23/23	08/23/23	13:09	13:09	HTL01-966	23-0134
REFERENCE			ORIGIN		
23-0134		VIN: YTE6958_MN_6AXLES			

SCALE 1 GROSS WT 73480 LB Inbound Ticket  
STORED TARE WT 34120 LB  
NET WEIGHT 39360 LB

QTY.	UNIT	DESCRIPTION	RATE	EXTENSION	FEE	TOTAL
19.68	TON	SOIL TON				

This facility will only accept non-hazardous industrial  
recyclables or construction, and demolition waste.  
We will not accept any loads containing any  
non-approved wastes or hazardous waste.651-438-1500  
Generator: ST PAUL PORT AUTHORITY-HEIGHTS  
Address: 2200 Larpenteur Ave E  
City/State St Paul, MN 55109  
Manifest: 1953620  
SKB-WCI 4410

SIGNATURE \_\_\_\_\_

NET AMOUNT
TENDERED
CHANGE
CHECK NO.

Industrial-Rosemont  
13425 Courthouse Blvd.  
Rosemount, MN 55068

197 CARL BOLANDER & SONS CO.  
251 STARKEY STREET  
ST. PAUL MN 55107

SITE	TICKET	GRID		WEIGHMASTER	
002	00837543	11		DAVID	
DATE IN	DATE OUT	TIME IN	TIME OUT	VEHICLE	ROLL OFF
08/23/23	08/23/23	13:09	13:09	HTL01-966	23-0134
REFERENCE		ORIGIN			
23-0134		VIN: YTE6958_MN_6AXLES			

SCALE 1 GROSS WT 73480 LB Inbound Ticket  
STORED TARE WT 34120 LB  
NET WEIGHT 39360 LB

QTY.	UNIT	DESCRIPTION	RATE	EXTENSION	FEE	TOTAL
19.68	TON	SOIL TON				

This facility will only accept non-hazardous industrial  
recyclables or construction, and demolition waste.  
We will not accept any loads containing any  
non-approved wastes or hazardous waste.651-438-1500  
Generator: ST PAUL PORT AUTHORITY-HEIGHTS  
Address: 2200 Larpenteur Ave E  
City/State St Paul, MN 55109  
Manifest: 1953620  
SKB-WCI 4410

SIGNATURE \_\_\_\_\_

NET AMOUNT
TENDERED
CHANGE
CHECK NO.



# SKB Rosemount Industrial Waste Facility

1953625

Shipping Manifest		1. Generator's US EPA ID No. (if any)		2. Page 1 of _____ page(s)	
3. Generator's Name and Facility Address St. Paul Port Authority 2200 Larpeur Ave E, St. Paul, MN 55109		Mailing Address St. Paul Port Authority The Heights - Former Hillcrest 400 Wabasha St. N, Ste. #240, St. Paul, MN 55102 Fax (651) 223-5198			
4. Generator's Phone (651) 204-6241					
5. Transporter 1 Company Name <b>ETI</b>		Phone: _____			
6. Transporter 2 Company Name		Phone: _____			
7. Designated Facility Name and Site Address SKB Rosemount Industrial Waste Facility 13425 Courthouse Blvd. Rosemount, MN 55068		651-438-1500			
8. U.S. DOT Description (including Proper Shipping Name)		9. Containers No. Type		10. Total Quantity	11. Unit Wt/Vol
a. Non-Hazardous Industrial Waste (Mercury Contaminated Soil <10mg/kg) Job #23-6600 Jesse Wilcox					
b.					
c.					
d.					
13. Additional Descriptions for Materials Listed Above (Indicate waste stream Approval # below) a. MI 23-0134 Mercury Contaminated Soil <10mg/kg b. MI c. MI d. MI		14. Special Handling Procedures for Wastes Listed Above			
15. Special Handling Instructions and Additional Information Emergency Contact: _____		SKB Use Only Load # _____ Scale Wt. _____ Tons/Yds. _____			
16. GENERATOR'S CERTIFICATION: I hereby declare that the contents of this consignment are fully and accurately described above by proper shipping name and are classified, packed, marked, and labeled, and are in all respects in proper condition for transport by highway according to applicable international and national government regulations.					
Printed/Typed Name Agent for St. Paul Port Authority		Signature <i>Emily 2-7</i>		Month Day Year 08 14 23	
17. Transporter 1 Acknowledged Receipt of Materials		Signature <i>Mark Schulte</i>		Month Day Year 08 23 23	
18. Transporter 2 Acknowledgement of Receipt of Materials		Signature		Month Day Year	
19. Discrepancy Indication Space					
20. Facility Owner or Operator: Certification of receipt of non-hazardous materials covered by this Manifest except as noted in Item 19.					
Printed/Typed Name		Signature <i>[Signature]</i>		Month Day Year 08 23 23	

White - Return to Generator  
Pink - Transporter  
Canary - Facility Copy  
Goldenrod - Generator Copy

Industrial-Rosemont  
13425 Courthouse Blvd.  
Rosemont, MN 55068



197 CARL BOLANDER & SONS CO.  
251 STARKEY STREET  
ST. PAUL MN 55107

SITE	TICKET	GRID		WEIGHMASTER	
002	00837546	11		Lisa Dean	
DATE IN	DATE OUT	TIME IN	TIME OUT	VEHICLE	ROLL OFF
08/23/23	08/23/23	13:13	13:13	ETS03-618	23-0134
REFERENCE			ORIGIN		
23-0134			VIN: YTC8360_MN_6AXLES-4		

SCALE 4 GROSS WT 73200 LB Inbound Ticket  
STORED TARE WT 34180 LB  
NET WEIGHT 39020 LB

QTY.	UNIT	DESCRIPTION	RATE	EXTENSION	FEE	TOTAL
19.51	TON	SOIL TON				

This facility will only accept non-hazardous industrial  
recyclables or construction, and demolition waste.  
We will not accept any loads containing any  
non-approved wastes or hazardous waste.651-438-1500  
Generator: ST PAUL PORT AUTHORITY-HEIGHTS  
Address: 2200 Larpenteur Ave E  
City/State St Paul, MN 55109  
Manifest: 1953625

SIGNATURE \_\_\_\_\_

NET AMOUNT
TENDERED
CHANGE
CHECK NO.

Industrial-Rosemont  
13425 Courthouse Blvd.  
Rosemont, MN 55068

197 CARL BOLANDER & SONS CO.  
251 STARKEY STREET  
ST. PAUL MN 55107

SITE	TICKET	GRID		WEIGHMASTER	
002	00837546	11		Lisa Dean	
DATE IN	DATE OUT	TIME IN	TIME OUT	VEHICLE	ROLL OFF
08/23/23	08/23/23	13:13	13:13	ETS03-618	23-0134
REFERENCE			ORIGIN		
23-0134			VIN: YTC8360_MN_6AXLES-4		

SCALE 4 GROSS WT 73200 LB Inbound Ticket  
STORED TARE WT 34180 LB  
NET WEIGHT 39020 LB

QTY.	UNIT	DESCRIPTION	RATE	EXTENSION	FEE	TOTAL
19.51	TON	SOIL TON				

This facility will only accept non-hazardous industrial  
recyclables or construction, and demolition waste.  
We will not accept any loads containing any  
non-approved wastes or hazardous waste.651-438-1500  
Generator: ST PAUL PORT AUTHORITY-HEIGHTS  
Address: 2200 Larpenteur Ave E  
City/State St Paul, MN 55109  
Manifest: 1953625

SIGNATURE \_\_\_\_\_

NET AMOUNT
TENDERED
CHANGE
CHECK NO.



# SKB Rosemount Industrial Waste Facility

1953621

Shipping Manifest		1. Generator's US EPA ID No. (if any)		2. Page 1 of page(s)	
3. Generator's Name and Facility Address St. Paul Port Authority 2200 Larpeur Ave E, St. Paul, MN 55109		Mailing Address St. Paul Port Authority The Heights - Former Hillcrest 400 Wabasha St. N, Ste. #240, St. Paul, MN 55102 Fax (651) 223-5198			
4. Generator's Phone (651) 204-6241		5. Transporter 1 Company Name <i>Ken Heenen</i>			
6. Transporter 2 Company Name		Phone:			
7. Designated Facility Name and Site Address SKB Rosemount Industrial Waste Facility 13425 Courthouse Blvd. Rosemount, MN 55068		651-438-1500			
8. U.S. DOT Description (including Proper Shipping Name)		9. Containers No. Type		10. Total Quantity	11. Unit Wt/Vol
a. Non-Hazardous Industrial Waste (Mercury Contaminated Soil <10mg/kg) Job #23-6600 Jesse Wilcox					
b.					
c.					
d.					
13. Additional Descriptions for Materials Listed Above (indicate waste stream Approval # below) a. MI 23-0134 Mercury Contaminated Soil <10mg/kg b. MI c. MI d. MI		14. Special Handling Procedures for Wastes Listed Above			
15. Special Handling Instructions and Additional Information Emergency Contact:		SKB Use Only Load # Scale Wt. Tons/Yds.			
16. GENERATOR'S CERTIFICATION: I hereby declare that the contents of this consignment are fully and accurately described above by proper shipping name and are classified, packed, marked, and labeled, and are in all respects in proper condition for transport by highway according to applicable international and national government regulations.					
Printed/Typed Name Agent for St. Paul Port Authority		Signature <i>Emily J. J.</i>		Month 10	Day 14
17. Transporter 1 Acknowledgement of Receipt of Materials <i>Ken Heenen</i>		Signature		Year 23	
Printed/Typed Name		Signature		Month 10	Day 23
18. Transporter 2 Acknowledgement of Receipt of Materials		Signature		Year 23	
Printed/Typed Name		Signature		Month 10	Day 23
19. Discrepancy Indication Space					
20. Facility Owner or Operator: Certification of receipt of non-hazardous materials covered by this Manifest except as noted in Item 19.					
Printed/Typed Name <i>BH</i>		Signature <i>mm</i>		Month 8	Day 23
				Year 23	

White - Return to Generator

Canary - Facility Copy

Pink - Transporter

Goldenrod - Generator Copy

Industrial-Rosemont  
13425 Courthouse Blvd.  
Rosemount, MN 55068

197 CARL BOLANDER & SONS CO.  
251 STARKEY STREET  
ST. PAUL MN 55107



SITE	TICKET	GRID		WEIGHMASTER	
002	00837548	11		BROOKE H	
DATE IN	DATE OUT	TIME IN	TIME OUT	VEHICLE	ROLL OFF
08/23/23	08/23/23	13:13	13:13	K&K10-718	23-0134
REFERENCE			ORIGIN		
23-0134			VIN: YTD7620_MN_6AXLES		

SCALE 2 GROSS WT 74780 LB Inbound Ticket  
STORED TARE WT 35280 LB  
NET WEIGHT 39500 LB

QTY.	UNIT	DESCRIPTION	RATE	EXTENSION	FEE	TOTAL
19.75	TON	SOIL TON				

This facility will only accept non-hazardous industrial  
recyclables or construction, and demolition waste.  
We will not accept any loads containing any  
non-approved wastes or hazardous waste.651-438-1500  
Generator: ST PAUL PORT AUTHORITY-HEIGHTS  
Address: 2200 Larpenteur Ave E  
City/State St Paul, MN 55109  
Manifest: 1953621

SIGNATURE \_\_\_\_\_

NET AMOUNT
TENDERED
CHANGE
CHECK NO.

Industrial-Rosemont  
13425 Courthouse Blvd.  
Rosemount, MN 55068

197 CARL BOLANDER & SONS CO.  
251 STARKEY STREET  
ST. PAUL MN 55107

SITE	TICKET	GRID		WEIGHMASTER	
002	00837548	11		BROOKE H	
DATE IN	DATE OUT	TIME IN	TIME OUT	VEHICLE	ROLL OFF
08/23/23	08/23/23	13:13	13:13	K&K10-718	23-0134
REFERENCE			ORIGIN		
23-0134			VIN: YTD7620_MN_6AXLES		

SCALE 2 GROSS WT 74780 LB Inbound Ticket  
STORED TARE WT 35280 LB  
NET WEIGHT 39500 LB

QTY.	UNIT	DESCRIPTION	RATE	EXTENSION	FEE	TOTAL
19.75	TON	SOIL TON				

This facility will only accept non-hazardous industrial  
recyclables or construction, and demolition waste.  
We will not accept any loads containing any  
non-approved wastes or hazardous waste.651-438-1500  
Generator: ST PAUL PORT AUTHORITY-HEIGHTS  
Address: 2200 Larpenteur Ave E  
City/State St Paul, MN 55109  
Manifest: 1953621

SIGNATURE \_\_\_\_\_

NET AMOUNT
TENDERED
CHANGE
CHECK NO.



# SKB Rosemount Industrial Waste Facility

1953622

Shipping Manifest		1. Generator's US EPA ID No. (if any)		2. Page 1 of page(s)	
3. Generator's Name and Facility Address St. Paul Port Authority 2200 Larpeur Ave E, St. Paul, MN 55109		Mailing Address St. Paul Port Authority The Heights - Former Hillcrest 400 Wabasha St. N, Ste. #240, St. Paul, MN 55102 Fax (651) 223-5198			
4. Generator's Phone (651) 204-6241		5. Transporter 1 Company Name			
		Phone:			
6. Transporter 2 Company Name		Phone:			
Sanbel Transport LLC		612 481 6455			
7. Designated Facility Name and Site Address		SKB Rosemount Industrial Waste Facility 13425 Courthouse Blvd. Rosemount, MN 55068 651-438-1500			
8. U.S. DOT Description (including Proper Shipping Name)		9. Containers		10. Total Quantity	11. Unit Wt/Vol
		No.	Type		
a. Non-Hazardous Industrial Waste (Mercury Contaminated Soil <10mg/kg) Job #23-6600 Jesse Wilcox					
b.					
c.					
d.					
13. Additional Descriptions for Materials Listed Above (indicate waste stream Approval # below)		14. Special Handling Procedures for Wastes Listed Above			
a. MI 23-0134 Mercury Contaminated Soil <10mg/kg					
b. MI					
c. MI					
d. MI					
15. Special Handling Instructions and Additional Information		SKB Use Only			
Emergency Contact:		Load #			
		Scale Wt.			
		Tons/Yds.			
16. GENERATOR'S CERTIFICATION: I hereby declare that the contents of this consignment are fully and accurately described above by proper shipping name and are classified, packed, marked, and labeled, and are in all respects in proper condition for transport by highway according to applicable international and national government regulations.					
Printed/Typed Name		Signature		Month	Day Year
Agent for St. Paul Port Authority		Emily J. J.		08	14 23
17. Transporter 1 Acknowledged of Receipt of Materials		Signature		Month	Day Year
Printed/Typed Name		Signature		Month	Day Year
Carlos Sanchez		C. Sanchez		08	23 23
18. Transporter 2 Acknowledgement of Receipt of Materials		Signature		Month	Day Year
Printed/Typed Name		Signature		Month	Day Year
19. Discrepancy Indication Space					
20. Facility Owner or Operator: Certification of receipt of non-hazardous materials covered by this Manifest except as noted in Item 19.					
Printed/Typed Name		Signature		Month	Day Year
DH		M. H.		8	43 23

White - Return to Generator

Pink - Transporter

Canary - Facility Copy

Goldenrod - Generator Copy

Industrial-Rosemont  
13425 Courthouse Blvd.  
Rosemont, MN 55068

197 CARL BOLANDER & SONS CO.  
251 STARKEY STREET  
ST. PAUL MN 55107



SITE	TICKET	GRID		WEIGHMASTER	
002	00837549	11		BROOKE H	
DATE IN	DATE OUT	TIME IN	TIME OUT	VEHICLE	ROLL OFF
08/23/23	08/23/23	13:14	13:14	STL07-335	23-0134
REFERENCE			ORIGIN		
23-0134			VIN: YTE6965_MN_6AXELS		

SCALE 2 GROSS WT 72300 LB  
STORED TARE WT 34640 LB  
NET WEIGHT 37660 LB

Inbound Ticket

QTY.	UNIT	DESCRIPTION	RATE	EXTENSION	FEE	TOTAL
18.83	TON	SOIL TON				

This facility will only accept non-hazardous industrial  
recyclables or construction, and demolition waste.

We will not accept any loads containing any  
non-approved wastes or hazardous waste.651-438-1500

Generator: ST PAUL PORT AUTHORITY-HEIGHTS

Address: 2200 Larpenteur Ave E

City/State: St Paul, MN 55109

Manifest: 1953622

SIGNATURE \_\_\_\_\_

NET AMOUNT

TENDERED

CHANGE

CHECK NO.

Industrial-Rosemont  
13425 Courthouse Blvd.  
Rosemont, MN 55068

197 CARL BOLANDER & SONS CO.  
251 STARKEY STREET  
ST. PAUL MN 55107

SITE	TICKET	GRID		WEIGHMASTER	
002	00837549	11		BROOKE H	
DATE IN	DATE OUT	TIME IN	TIME OUT	VEHICLE	ROLL OFF
08/23/23	08/23/23	13:14	13:14	STL07-335	23-0134
REFERENCE			ORIGIN		
23-0134			VIN: YTE6965_MN_6AXELS		

SCALE 2 GROSS WT 72300 LB  
STORED TARE WT 34640 LB  
NET WEIGHT 37660 LB

Inbound Ticket

QTY.	UNIT	DESCRIPTION	RATE	EXTENSION	FEE	TOTAL
18.83	TON	SOIL TON				

This facility will only accept non-hazardous industrial  
recyclables or construction, and demolition waste.

We will not accept any loads containing any  
non-approved wastes or hazardous waste.651-438-1500

Generator: ST PAUL PORT AUTHORITY-HEIGHTS

Address: 2200 Larpenteur Ave E

City/State: St Paul, MN 55109

Manifest: 1953622

SKB-WCI 4410

SIGNATURE \_\_\_\_\_

NET AMOUNT

TENDERED

CHANGE

CHECK NO.





# SKB Rosemount Industrial Waste Facility

1953624

Shipping Manifest		1. Generator's US EPA ID No. (if any)		2. Page 1 of page(s)	
3. Generator's Name and Facility Address St. Paul Port Authority 2200 Larpenteur Ave E, St. Paul, MN 55109		Mailing Address St. Paul Port Authority The Heights - Former Hillcrest 400 Wabasha St. N, Ste. #240, St. Paul, MN 55102			
4. Generator's Phone (651) 204-6241		Fax (651) 223-5198			
5. Transporter 1 Company Name <i>ONYX Transport LLC</i>		Phone: <i>612-878-615</i>			
6. Transporter 2 Company Name		Phone:			
7. Designated Facility Name and Site Address SKB Rosemount Industrial Waste Facility 13425 Courthouse Blvd. Rosemount, MN 55068		651-438-1500			
8. U.S. DOT Description (including Proper Shipping Name)		9. Containers No. Type		10. Total Quantity	11. Unit Wt/Vol
a. Non-Hazardous Industrial Waste (Mercury Contaminated Soil <10mg/kg) Job #23-6600 Jesse Wilcox					
b.					
c.					
d.					
13. Additional Descriptions for Materials Listed Above (indicate waste stream Approval # below) a. MI 23-0134 Mercury Contaminated Soil <10mg/kg b. MI c. MI d. MI		14. Special Handling Procedures for Wastes Listed Above			
15. Special Handling Instructions and Additional Information Emergency Contact:		SKB Use Only Load # _____ Scale Wt. _____ Tons/Yds. _____			
16. GENERATOR'S CERTIFICATION: I hereby declare that the contents of this consignment are fully and accurately described above by proper shipping name and are classified, packed, marked, and labeled, and are in all respects in proper condition for transport by highway according to applicable international and national government regulations.					
Printed/Typed Name Agent for St. Paul Port Authority		Signature <i>Emily Z...</i>		Month Day Year <i>10/8/14/23</i>	
17. Transporter 1 Acknowledged Receipt of Materials		Signature <i>Dennis Rodgers</i>		Month Day Year <i>10/23/23</i>	
18. Transporter 2 Acknowledgement of Receipt of Materials		Signature		Month Day Year	
19. Discrepancy Indication Space					
20. Facility Owner or Operator: Certification of receipt of non-hazardous materials covered by this Manifest except as noted in Item 19.					
Printed/Typed Name		Signature <i>[Signature]</i>		Month Day Year <i>10/23/23</i>	

White - Return to Generator

Pink - Transporter

Canary - Facility Copy

Goldenrod - Generator Copy

Industrial-Rosemont  
13425 Courthouse Blvd.  
Rosemount, MN 55068



197 CARL BOLANDER & SONS CO.  
251 STARKEY STREET  
ST. PAUL MN 55107

SITE	TICKET	GRID		WEIGHMASTER	
002	00837550	11		Lisa Dean	
DATE IN	DATE OUT	TIME IN	TIME OUT	VEHICLE	ROLL OFF
08/23/23	08/23/23	13:15	13:15	OT112-2000	23-0134
REFERENCE			ORIGIN		
23-0134			VIN: YTD7064_MN_SAXLES-4		

SCALE 4 GROSS WT 79280 LB Inbound Ticket  
STORED TARE WT 34100 LB  
NET WEIGHT 45180 LB

QTY.	UNIT	DESCRIPTION	RATE	EXTENSION	FEE	TOTAL
22.59	TON	SOIL TON				

This facility will only accept non-hazardous industrial  
recyclables or construction, and demolition waste.  
We will not accept any loads containing any  
non-approved wastes or hazardous waste.651-438-1500  
Generator: ST PAUL PORT AUTHORITY-HEIGHTS  
Address: 2200 Larpenteur Ave E  
City/State St Paul, MN 55109  
Manifest: 1953624

SIGNATURE \_\_\_\_\_

NET AMOUNT
TENDERED
CHANGE
CHECK NO.

Industrial-Rosemont  
13425 Courthouse Blvd.  
Rosemount, MN 55068

197 CARL BOLANDER & SONS CO.  
251 STARKEY STREET  
ST. PAUL MN 55107

SITE	TICKET	GRID		WEIGHMASTER	
002	00837550	11		Lisa Dean	
DATE IN	DATE OUT	TIME IN	TIME OUT	VEHICLE	ROLL OFF
08/23/23	08/23/23	13:15	13:15	OT112-2000	23-0134
REFERENCE			ORIGIN		
23-0134			VIN: YTD7064_MN_SAXLES-4		

SCALE 4 GROSS WT 79280 LB Inbound Ticket  
STORED TARE WT 34100 LB  
NET WEIGHT 45180 LB

QTY.	UNIT	DESCRIPTION	RATE	EXTENSION	FEE	TOTAL
22.59	TON	SOIL TON				

This facility will only accept non-hazardous industrial  
recyclables or construction, and demolition waste.  
We will not accept any loads containing any  
non-approved wastes or hazardous waste.651-438-1500  
Generator: ST PAUL PORT AUTHORITY-HEIGHTS  
Address: 2200 Larpenteur Ave E  
City/State St Paul, MN 55109  
Manifest: 1953624

SIGNATURE \_\_\_\_\_

NET AMOUNT
TENDERED
CHANGE
CHECK NO.



# SKB Rosemount Industrial Waste Facility

1953623

Shipping Manifest		1. Generator's US EPA ID No. (if any)		2. Page 1 of page(s)		
3. Generator's Name and Facility Address St. Paul Port Authority 2200 Larpenteur Ave E, St. Paul, MN 55109		Mailing Address St. Paul Port Authority The Heights - Former Hillcrest 400 Wabasha St. N, Ste. #240, St. Paul, MN 55102 Fax (651) 223-5198				
4. Generator's Phone (651) 204-6241		5. Transporter 1 Company Name Phone:				
6. Transporter 2 Company Name Phone:		7. Designated Facility Name and Site Address SKB Rosemount Industrial Waste Facility 13425 Courthouse Blvd. Rosemount, MN 55068 651-438-1500				
8. U.S. DOT Description (including Proper Shipping Name)		9. Containers No. Type		10. Total Quantity	11. Unit Wt/Vol	12. Waste Profile Sheet #
a. Non-Hazardous Industrial Waste (Mercury Contaminated Soil <10mg/kg) Job #23-6600 Jesse Wilcox						
b.						
c.						
d.						
13. Additional Descriptions for Materials Listed Above (Indicate waste stream Approval # below) a. MI 23-0134 Mercury Contaminated Soil <10mg/kg b. MI c. MI d. MI		14. Special Handling Procedures for Wastes Listed Above				
15. Special Handling Instructions and Additional Information Emergency Contact:		SKB Use Only Load # _____ Scale Wt. _____ Tons/Yds. _____				
16. GENERATOR'S CERTIFICATION: I hereby declare that the contents of this consignment are fully and accurately described above by proper shipping name and are classified, packed, marked, and labeled, and are in all respects in proper condition for transport by highway according to applicable international and national government regulations.						
Printed/Typed Name Agent for St. Paul Port Authority		Signature <i>Emily</i>		Month Day Year 10/8/14/23		
17. Transporter 1 Acknowledged of Receipt of Materials Printed/Typed Name <i>Jesse Wilcox</i>		Signature <i>[Signature]</i>		Month Day Year 10/8/23/23		
18. Transporter 2 Acknowledgement of Receipt of Materials Printed/Typed Name		Signature		Month Day Year		
19. Discrepancy Indication Space						
20. Facility Owner or Operator: Certification of receipt of non-hazardous materials covered by this Manifest except as noted in Item 19.						
Printed/Typed Name <i>Dave</i>		Signature <i>Dave</i>		Month Day Year 8/23/23		

White - Return to Generator

Canary - Facility Copy

Pink - Transporter

Goldenrod - Generator Copy

Industrial-Rosemont  
13425 Courthouse Blvd.  
Rosemount, MN 55068



197 CARL BOLANDER & SONS CO.  
251 STARKEY STREET  
ST. PAUL MN 55107

SITE	TICKET	GRID		WEIGHMASTER	
002	00837554	11		DAVID	
DATE IN	DATE OUT	TIME IN	TIME OUT	VEHICLE	ROLL OFF
08/23/23	08/23/23	13:19	13:19	JMS004-962	23-0134
REFERENCE			ORIGIN		
23-0134			VIN: YTD1138_MN_6AXLES		

SCALE 1 GROSS WT 69960 LB Inbound Ticket  
STORED TARE WT 34660 LB  
NET WEIGHT 35300 LB

QTY.	UNIT	DESCRIPTION	RATE	EXTENSION	FEE	TOTAL
17.65	TON	SOIL TON				

This facility will only accept non-hazardous industrial  
recyclables or construction, and demolition waste.  
We will not accept any loads containing any  
non-approved wastes or hazardous waste.651-438-1500  
Generator: ST PAUL PORT AUTHORITY-HEIGHTS  
Address: 2200 Larpenteur Ave E  
City/State St Paul, MN 55109  
Manifest: 1953623

SKB-WCI4410

SIGNATURE \_\_\_\_\_

NET AMOUNT
TENDERED
CHANGE
CHECK NO.

Industrial-Rosemont  
13425 Courthouse Blvd.  
Rosemount, MN 55068

197 CARL BOLANDER & SONS CO.  
251 STARKEY STREET  
ST. PAUL MN 55107

SITE	TICKET	GRID		WEIGHMASTER	
002	00837554	11		DAVID	
DATE IN	DATE OUT	TIME IN	TIME OUT	VEHICLE	ROLL OFF
08/23/23	08/23/23	13:19	13:19	JMS004-962	23-0134
REFERENCE			ORIGIN		
23-0134			VIN: YTD1138_MN_6AXLES		

SCALE 1 GROSS WT 69960 LB Inbound Ticket  
STORED TARE WT 34660 LB  
NET WEIGHT 35300 LB

QTY.	UNIT	DESCRIPTION	RATE	EXTENSION	FEE	TOTAL
17.65	TON	SOIL TON				

This facility will only accept non-hazardous industrial  
recyclables or construction, and demolition waste.  
We will not accept any loads containing any  
non-approved wastes or hazardous waste.651-438-1500  
Generator: ST PAUL PORT AUTHORITY-HEIGHTS  
Address: 2200 Larpenteur Ave E  
City/State St Paul, MN 55109  
Manifest: 1953623

SKB-WCI4410

SIGNATURE \_\_\_\_\_

NET AMOUNT
TENDERED
CHANGE
CHECK NO.



# SKB Rosemount Industrial Waste Facility

1953627

Shipping Manifest		1. Generator's US EPA ID No. (if any)		2. Page 1 of page(s)	
3. Generator's Name and Facility Address St. Paul Port Authority 2200 Larpenteur Ave E, St. Paul, MN 55109		Mailing Address St. Paul Port Authority The Heights - Former Hillcrest 400 Wabasha St. N, Ste. #240, St. Paul, MN 55102 Fax (651) 223-5198			
4. Generator's Phone (651) 204-6241		5. Transporter 1 Company Name <i>RPT</i> Phone:			
6. Transporter 2 Company Name		Phone:			
7. Designated Facility Name and Site Address SKB Rosemount Industrial Waste Facility 13425 Courthouse Blvd. Rosemount, MN 55068 651-438-1500					
8. U.S. DOT Description (including Proper Shipping Name)		9. Containers No. Type		10. Total Quantity	11. Unit Wt/Vol
a. Non-Hazardous Industrial Waste (Mercury Contaminated Soil <10mg/kg) Job #23-6600 Jesse Wilcox					
b.					
c. <i>86-3</i>					
d.					
13. Additional Descriptions for Materials Listed Above (indicate waste stream Approval # below) a. MI 23-0134 Mercury Contaminated Soil <10mg/kg b. MI c. MI d. MI		14. Special Handling Procedures for Wastes Listed Above			
15. Special Handling Instructions and Additional Information Emergency Contact:		SKB Use Only Load # Scale Wt. Tons/Yds.			
16. GENERATOR'S CERTIFICATION: I hereby declare that the contents of this consignment are fully and accurately described above by proper shipping name and are classified, packed, marked, and labeled, and are in all respects in proper condition for transport by highway according to applicable international and national government regulations.					
Printed/Typed Name Agent for St. Paul Port Authority		Signature <i>Emily Z...</i>		Month 10	Day 11
17. Transporter 1 Acknowledged Receipt of Materials		Signature <i>Bob Fort...</i>		Month 8	Day 23
18. Transporter 2 Acknowledgement of Receipt of Materials		Signature		Month	Day
Printed/Typed Name		Signature		Month	Day
19. Discrepancy Indication Space					
20. Facility Owner or Operator: Certification of receipt of non-hazardous materials covered by this Manifest except as noted in Item 19.					
Printed/Typed Name <i>BH</i>		Signature <i>WU</i>		Month 8	Day 23

White - Return to Generator      Pink - Transporter      Canary - Facility Copy      Goldenrod - Generator Copy

Industrial-Rosemont  
13425 Courthouse Blvd.  
Rosemont, MN 55068



197 CARL BOLANDER & SONS CO.  
251 STARKEY STREET  
ST. PAUL MN 55107

SITE	TICKET	GRID		WEIGHMASTER	
002	00837560	11		BROOKE H	
DATE IN	DATE OUT	TIME IN	TIME OUT	VEHICLE	ROLL OFF
08/23/23	08/23/23	13:24	13:24	BPT86-3	23-0134
REFERENCE			ORIGIN		
23-0134			VIN: YTC4660-MN-1		

SCALE 2 GROSS WT 70500 LB  
STORED TARE WT 34800 LB  
NET WEIGHT 35700 LB

Inbound Ticket

QTY.	UNIT	DESCRIPTION	RATE	EXTENSION	FEE	TOTAL
17.85	TON	SOIL TON				

This facility will only accept non-hazardous industrial  
recyclables or construction, and demolition waste.

We will not accept any loads containing any  
non-approved wastes or hazardous waste.651-438-1500

Generator: ST PAUL PORT AUTHORITY-HEIGHTS

Address: 2200 Larpenteur Ave E

City/State St Paul, MN 55109

Manifest: 1953627

SIGNATURE \_\_\_\_\_

NET AMOUNT
TENDERED
CHANGE
CHECK NO.

Industrial-Rosemont  
13425 Courthouse Blvd.  
Rosemont, MN 55068

197 CARL BOLANDER & SONS CO.  
251 STARKEY STREET  
ST. PAUL MN 55107

SITE	TICKET	GRID		WEIGHMASTER	
002	00837560	11		BROOKE H	
DATE IN	DATE OUT	TIME IN	TIME OUT	VEHICLE	ROLL OFF
08/23/23	08/23/23	13:24	13:24	BPT86-3	23-0134
REFERENCE			ORIGIN		
23-0134			VIN: YTC4660-MN-1		

SCALE 2 GROSS WT 70500 LB  
STORED TARE WT 34800 LB  
NET WEIGHT 35700 LB

Inbound Ticket

QTY.	UNIT	DESCRIPTION	RATE	EXTENSION	FEE	TOTAL
17.85	TON	SOIL TON				

This facility will only accept non-hazardous industrial  
recyclables or construction, and demolition waste.

We will not accept any loads containing any  
non-approved wastes or hazardous waste.651-438-1500

Generator: ST PAUL PORT AUTHORITY-HEIGHTS

Address: 2200 Larpenteur Ave E

City/State St Paul, MN 55109

Manifest: 1953627

SIGNATURE \_\_\_\_\_

NET AMOUNT
TENDERED
CHANGE
CHECK NO.



# SKB Rosemount Industrial Waste Facility

1953626

Shipping Manifest		1. Generator's US EPA ID No. (if any)		2. Page 1 of page(s)	
3. Generator's Name and Facility Address St. Paul Port Authority 2200 Larpenet Ave E, St. Paul, MN 55109		Mailing Address St. Paul Port Authority The Heights - Former Hillcrest 400 Wabasha St. N, Ste. #240, St. Paul, MN 55102			
4. Generator's Phone (651) 204-6241		Fax (651) 223-5198			
5. Transporter 1 Company Name <i>Seven Lion Trucking</i>		Phone:			
6. Transporter 2 Company Name		Phone:			
7. Designated Facility Name and Site Address SKB Rosemount Industrial Waste Facility 13425 Courthouse Blvd. Rosemount, MN 55068		651-438-1500			
8. U.S. DOT Description (including Proper Shipping Name)		9. Containers No. Type		10. Total Quantity	11. Unit Wt/Vol
a. Non-Hazardous Industrial Waste (Mercury Contaminated Soil <10mg/kg) Job #23-6600 Jesse Wilcox					
b.					
c.					
d.					
13. Additional Descriptions for Materials Listed Above (indicate waste stream Approval # below) a. MI 23-0134 Mercury Contaminated Soil <10mg/kg b. MI c. MI d. MI		14. Special Handling Procedures for Wastes Listed Above			
15. Special Handling Instructions and Additional Information Emergency Contact:		SKB Use Only Load # _____ Scale Wt. _____ Tons/Yds. _____			
16. GENERATOR'S CERTIFICATION: I hereby declare that the contents of this consignment are fully and accurately described above by proper shipping name and are classified, packed, marked, and labeled, and are in all respects in proper condition for transport by highway according to applicable international and national government regulations.					
Printed/Typed Name Agent for St. Paul Port Authority		Signature <i>Ernie Zing</i>		Month Day Year 08 14 23	
17. Transporter 1 Acknowledged of Receipt of Materials		Printed/Typed Name <i>HTC, Inc. A. Sclarske</i>		Signature <i>HTC</i>	
18. Transporter 2 Acknowledgement of Receipt of Materials		Printed/Typed Name		Signature	
19. Discrepancy Indication Space		Month Day Year			
20. Facility Owner or Operator: Certification of receipt of non-hazardous materials covered by this Manifest except as noted in Item 19.					
Printed/Typed Name <i>BH</i>		Signature <i>WLC</i>		Month Day Year 08 14 23	

White - Return to Generator

Pink - Transporter

Canary - Facility Copy

Goldenrod - Generator

Industrial-Rosemont  
13425 Courthouse Blvd.  
Rosemount, MN 55068



197 CARL BOLANDER & SONS CO.  
251 STARKEY STREET  
ST. PAUL MN 55107

SITE	TICKET	GRID		WEIGHMASTER	
002	00837562	11		BROOKE H	
DATE IN	DATE OUT	TIME IN	TIME OUT	VEHICLE	ROLL OFF
08/23/23	08/23/23	13:26	13:26	SLT01-218	23-0134
REFERENCE			ORIGIN		
23-0134			VIN: YTE3514_MN_SAXLES		

SCALE 2 GROSS WT 76020 LB Inbound Ticket  
STORED TARE WT 34920 LB  
NET WEIGHT 41100 LB

QTY.	UNIT	DESCRIPTION	RATE	EXTENSION	FEE	TOTAL
20.55	TON	SOIL TON				

This facility will only accept non-hazardous industrial  
recyclables or construction, and demolition waste.

We will not accept any loads containing any  
non-approved wastes or hazardous waste.651-438-1500

Generator: ST PAUL PORT AUTHORITY-HEIGHTS

Address: 2200 Larpenteur Ave E

City/State St Paul, MN 55109

Manifest: 1953626

SIGNATURE \_\_\_\_\_

NET AMOUNT

TENDERED

CHANGE

CHECK NO.

Industrial-Rosemont  
13425 Courthouse Blvd.  
Rosemount, MN 55068

197 CARL BOLANDER & SONS CO.  
251 STARKEY STREET  
ST. PAUL MN 55107

SITE	TICKET	GRID		WEIGHMASTER	
002	00837562	11		BROOKE H	
DATE IN	DATE OUT	TIME IN	TIME OUT	VEHICLE	ROLL OFF
08/23/23	08/23/23	13:26	13:26	SLT01-218	23-0134
REFERENCE			ORIGIN		
23-0134			VIN: YTE3514_MN_SAXLES		

SCALE 2 GROSS WT 76020 LB Inbound Ticket  
STORED TARE WT 34920 LB  
NET WEIGHT 41100 LB

QTY.	UNIT	DESCRIPTION	RATE	EXTENSION	FEE	TOTAL
20.55	TON	SOIL TON				

This facility will only accept non-hazardous industrial  
recyclables or construction, and demolition waste.

We will not accept any loads containing any  
non-approved wastes or hazardous waste.651-438-1500

Generator: ST PAUL PORT AUTHORITY-HEIGHTS

Address: 2200 Larpenteur Ave E

City/State St Paul, MN 55109

Manifest: 1953626

SKB-WCI4410

SIGNATURE \_\_\_\_\_

NET AMOUNT

TENDERED





# SKB Rosemount Industrial Waste Facility

1953629

Shipping Manifest		1. Generator's US EPA ID No. (if any)		2. Page 1 of page(s)	
3. Generator's Name and Facility Address St. Paul Port Authority 2200 Larpenteur Ave E, St. Paul, MN 55109		Mailing Address St. Paul Port Authority The Heights - Former Hillcrest 400 Wabasha St. N, Ste. #240, St. Paul, MN 55102 Fax (651) 223-5198			
4. Generator's Phone (651) 204-6241		5. Transporter 1 Company Name <i>Wachos</i> Phone:			
6. Transporter 2 Company Name		Phone:			
7. Designated Facility Name and Site Address SKB Rosemount Industrial Waste Facility 13425 Courthouse Blvd. Rosemount, MN 55068 651-438-1500					
8. U.S. DOT Description (including Proper Shipping Name)		9. Containers No. Type		10. Total Quantity	11. Unit Wt/Vol
a. Non-Hazardous Industrial Waste (Mercury Contaminated Soil <10mg/kg) Job #23-6600 Jesse Wilcox					
b.					
c.					
d.					
13. Additional Descriptions for Materials Listed Above (indicate waste stream Approval # below) a. MI 23-0134 Mercury Contaminated Soil <10mg/kg b. MI c. MI d. MI		14. Special Handling Procedures for Wastes Listed Above			
15. Special Handling Instructions and Additional Information Emergency Contact:		SKB Use Only Load # _____ Scale Wt. _____ Tons/Yds. _____			
16. GENERATOR'S CERTIFICATION: I hereby declare that the contents of this consignment are fully and accurately described above by proper shipping name and are classified, packed, marked, and labeled, and are in all respects in proper condition for transport by highway according to applicable international and national government regulations.					
Printed/Typed Name Agent for St. Paul Port Authority		Signature <i>Emily 2</i>		Month 08	Day Year 14 23
17. Transporter 1 Acknowledged of Receipt of Materials		Printed/Typed Name <i>Genoip Lanes</i>		Signature <i>Genoip Lanes</i>	
18. Transporter 2 Acknowledgement of Receipt of Materials		Printed/Typed Name		Signature	
19. Discrepancy Indication Space					
20. Facility Owner or Operator: Certification of receipt of non-hazardous materials covered by this Manifest except as noted in Item 19.					
Printed/Typed Name <i>DK</i>		Signature <i>DK</i>		Month 08	Day Year 23 23

White - Return to Generator      Pink - Transporter      Canary - Facility Copy      Goldenrod - Generator Copy

Industrial-Rosemont  
13425 Courthouse Blvd.  
Rosemount, MN 55068



197 CARL BOLANDER & SONS CO.  
251 STARKEY STREET  
ST. PAUL MN 55107

SITE	TICKET	GRID		WEIGHMASTER	
002	00837567	11		BROOKE H	
DATE IN	DATE OUT	TIME IN	TIME OUT	VEHICLE	ROLL OFF
08/23/23	08/23/23	13:33	13:33	NT80-559	23-0134
REFERENCE			ORIGIN		
23-0134			VIN: YTE6281_MN_6AXELS		

SCALE 2 GROSS WT 70800 LB Inbound Ticket  
STORED TARE WT 31900 LB  
NET WEIGHT 38900 LB

QTY.	UNIT	DESCRIPTION	RATE	EXTENSION	FEE	TOTAL
19.45	TON	SOIL TON				

This facility will only accept non-hazardous industrial  
recyclables or construction, and demolition waste.  
We will not accept any loads containing any  
non-approved wastes or hazardous waste.651-438-1500  
Generator: ST PAUL PORT AUTHORITY-HEIGHTS  
Address: 2200 Larpenteur Ave E  
City/State St Paul, MN 55109  
Manifest: 1953629

SIGNATURE \_\_\_\_\_

NET AMOUNT
TENDERED
CHANGE
CHECK NO.

Industrial-Rosemont  
13425 Courthouse Blvd.  
Rosemount, MN 55068

197 CARL BOLANDER & SONS CO.  
251 STARKEY STREET  
ST. PAUL MN 55107

SITE	TICKET	GRID		WEIGHMASTER	
002	00837567	11		BROOKE H	
DATE IN	DATE OUT	TIME IN	TIME OUT	VEHICLE	ROLL OFF
08/23/23	08/23/23	13:33	13:33	NT80-559	23-0134
REFERENCE			ORIGIN		
23-0134			VIN: YTE6281_MN_6AXELS		

SCALE 2 GROSS WT 70800 LB Inbound Ticket  
STORED TARE WT 31900 LB  
NET WEIGHT 38900 LB

QTY.	UNIT	DESCRIPTION	RATE	EXTENSION	FEE	TOTAL
19.45	TON	SOIL TON				

This facility will only accept non-hazardous industrial  
recyclables or construction, and demolition waste.  
We will not accept any loads containing any  
non-approved wastes or hazardous waste.651-438-1500  
Generator: ST PAUL PORT AUTHORITY-HEIGHTS  
Address: 2200 Larpenteur Ave E  
City/State St Paul, MN 55109  
Manifest: 1953629

SIGNATURE \_\_\_\_\_

NET AMOUNT
TENDERED
CHANGE
CHECK NO.



# SKB Rosemount Industrial Waste Facility

1953628

Shipping Manifest		1. Generator's US EPA ID No. (if any)		2. Page 1 of page(s)	
3. Generator's Name and Facility Address St. Paul Port Authority 2200 Larpenleur Ave E, St. Paul, MN 55109		Mailing Address St. Paul Port Authority The Heights - Former Hillcrest 400 Wabasha St. N, Ste. #240, St. Paul, MN 55102 Fax (651) 223-5198			
4. Generator's Phone (651) 204-6241		5. Transporter 1 Company Name <b>IOA Trucking</b> Phone: <b>612-940-1509</b>			
6. Transporter 2 Company Name		Phone:			
7. Designated Facility Name and Site Address SKB Rosemount Industrial Waste Facility 13425 Courthouse Blvd. Rosemount, MN 55068 651-438-1500					
8. U.S. DOT Description (including Proper Shipping Name)		9. Containers No. Type		10. Total Quantity	11. Unit Wt/Vol
a. Non-Hazardous Industrial Waste (Mercury Contaminated Soil <10mg/kg) Job #23-6600 Jesse Wilcox					
b.					
c.					
d.					
13. Additional Descriptions for Materials Listed Above (indicate waste stream Approval # below) a. MI 23-0134 Mercury Contaminated Soil <10mg/kg b. MI c. MI d. MI		14. Special Handling Procedures for Wastes Listed Above			
15. Special Handling Instructions and Additional Information Emergency Contact:		SKB Use Only Load # _____ Scale Wt. _____ Tons/Yds. _____			
16. GENERATOR'S CERTIFICATION: I hereby declare that the contents of this consignment are fully and accurately described above by proper shipping name and are classified, packed, marked, and labeled, and are in all respects in proper condition for transport by highway according to applicable international and national government regulations.					
Printed/Typed Name Agent for St. Paul Port Authority		Signature <i>Emily 2-7</i>		Month Day Year 10/8/14/23	
17. Transporter 1 Acknowledged of Receipt of Materials		Signature <i>Isare</i>		Month Day Year 10/8/23/23	
18. Transported 2 Acknowledgement of Receipt of Materials		Signature		Month Day Year	
19. Discrepancy Indication Space					
20. Facility Owner or Operator: Certification of receipt of non-hazardous materials covered by this Manifest except as noted in Item 19.					
Printed/Typed Name <i>ane</i>		Signature <i>ane</i>		Month Day Year 8/23/23	

White - Return to Generator

Pink - Transporter

Canary - Facility Copy

Goldenrod - Generator Copy

Industrial-Rosemont  
13425 Courthouse Blvd.  
Rosemount, MN 55068



197 CARL BOLANDER & SONS CO.  
251 STARKEY STREET  
ST. PAUL MN 55107

SITE	TICKET	GRID		WEIGHMASTER	
002	00837568	11		DAVID	
DATE IN	DATE OUT	TIME IN	TIME OUT	VEHICLE	ROLL OFF
08/23/23	08/23/23	13:34	13:34	IOA1-1404	23-0134
REFERENCE		ORIGIN			
23-0134		VIN: YTD7202_MN_SAXLES			

SCALE 1 GROSS WT 75840 LB Inbound Ticket  
STORED TARE WT 33000 LB  
NET WEIGHT 42840 LB

QTY.	UNIT	DESCRIPTION	RATE	EXTENSION	FEE	TOTAL
21.42	TON	SOIL TON				

This facility will only accept non-hazardous industrial  
recyclables or construction, and demolition waste.  
We will not accept any loads containing any  
non-approved wastes or hazardous waste.651-438-1500  
Generator: ST PAUL PORT AUTHORITY-HEIGHTS  
Address: 2200 Larpenteur Ave E  
City/State St Paul, MN 55109  
Manifest: 1953628  
SKB-WCI4410

SIGNATURE \_\_\_\_\_

NET AMOUNT
TENDERED
CHANGE
CHECK NO.

Industrial-Rosemont  
13425 Courthouse Blvd.  
Rosemount, MN 55068

197 CARL BOLANDER & SONS CO.  
251 STARKEY STREET  
ST. PAUL MN 55107

SITE	TICKET	GRID		WEIGHMASTER	
002	00837568	11		DAVID	
DATE IN	DATE OUT	TIME IN	TIME OUT	VEHICLE	ROLL OFF
08/23/23	08/23/23	13:34	13:34	IOA1-1404	23-0134
REFERENCE		ORIGIN			
23-0134		VIN: YTD7202_MN_SAXLES			

SCALE 1 GROSS WT 75840 LB Inbound Ticket  
STORED TARE WT 33000 LB  
NET WEIGHT 42840 LB

QTY.	UNIT	DESCRIPTION	RATE	EXTENSION	FEE	TOTAL
21.42	TON	SOIL TON				

This facility will only accept non-hazardous industrial  
recyclables or construction, and demolition waste.  
We will not accept any loads containing any  
non-approved wastes or hazardous waste.651-438-1500  
Generator: ST PAUL PORT AUTHORITY-HEIGHTS  
Address: 2200 Larpenteur Ave E  
City/State St Paul, MN 55109  
Manifest: 1953628  
SKB-WCI4410

SIGNATURE \_\_\_\_\_

NET AMOUNT
TENDERED
CHANGE
CHECK NO.



# SKB Rosemount Industrial Waste Facility

1953632

Shipping Manifest		1. Generator's US EPA ID No. (if any)		2. Page 1 of page(s)	
3. Generator's Name and Facility Address St. Paul Port Authority 2200 Larpenteur Ave E, St. Paul, MN 55109		Mailing Address St. Paul Port Authority The Heights - Former Hillcrest 400 Wabasha St. N, Ste. #240, St. Paul, MN 55102			
4. Generator's Phone (651) 204-6241		Fax (651) 223-5198			
5. Transporter 1 Company Name A-C-C-25		Phone:			
6. Transporter 2 Company Name		Phone:			
7. Designated Facility Name and Site Address SKB Rosemount Industrial Waste Facility 13425 Courthouse Blvd. Rosemount, MN 55068		651-438-1500			
8. U.S. DOT Description (including Proper Shipping Name)		9. Containers No. Type		10. Total Quantity	11. Unit Wt/Vol
a. Non-Hazardous Industrial Waste (Mercury Contaminated Soil <10mg/kg) Job #23-6600 Jesse Wilcox					
b.					
c.					
d.					
13. Additional Descriptions for Materials Listed Above (Indicate waste stream Approval # below) a. MI 23-0134 Mercury Contaminated Soil <10mg/kg b. MI c. MI d. MI		14. Special Handling Procedures for Wastes Listed Above			
15. Special Handling Instructions and Additional Information Emergency Contact:		SKB Use Only Load # Scale Wt. Tons/Yds.			
16. GENERATOR'S CERTIFICATION: I hereby declare that the contents of this consignment are fully and accurately described above by proper shipping name and are classified, packed, marked, and labeled, and are in all respects in proper condition for transport by highway according to applicable international and national government regulations.					
Printed/Typed Name Agent for St. Paul Port Authority		Signature Emily Z...		Month Day Year 10/8/14 12/3	
17. Transporter 1 Acknowledged of Receipt of Materials		Signature A-C-C-25		Month Day Year 10/8/12 3/2/3	
18. Transporter 2 Acknowledgement of Receipt of Materials		Signature		Month Day Year	
19. Discrepancy Indication Space					
20. Facility Owner or Operator: Certification of receipt of non-hazardous materials covered by this Manifest except as noted in Item 19.					
Printed/Typed Name BK		Signature [Signature]		Month Day Year 8/23/23	

White - Return to Generator

Canary - Facility Copy

Pink - Transporter

Goldenrod - Generator Copy

Industrial-Rosemont  
13425 Courthouse Blvd.  
Rosemount, MN 55068



197 CARL BOLANDER & SONS CO.  
251 STARKEY STREET  
ST. PAUL MN 55107

SITE	TICKET	GRID		WEIGHMASTER	
002	00837569	11		BROOKE H	
DATE IN	DATE OUT	TIME IN	TIME OUT	VEHICLE	ROLL OFF
08/23/23	08/23/23	13:35	13:35	AGC25-2003	23-0134
REFERENCE			ORIGIN		
23-0134			VIN: YCC2958_MN_5AXLES		

SCALE 2 GROSS WT 76480 LB  
STORED TARE WT 34860 LB  
NET WEIGHT 41620 LB

Inbound Ticket

QTY.	UNIT	DESCRIPTION	RATE	EXTENSION	FEE	TOTAL
20.81	TON	SOIL TON				

This facility will only accept non-hazardous industrial  
recyclables or construction, and demolition waste.

We will not accept any loads containing any  
non-approved wastes or hazardous waste.651-438-1500

Generator: ST PAUL PORT AUTHORITY-HEIGHTS

Address: 2200 Larpenteur Ave E

City/State St Paul, MN 55109

Manifest: 1953632

SIGNATURE \_\_\_\_\_

NET AMOUNT
TENDERED
CHANGE
CHECK NO.

Industrial-Rosemont  
13425 Courthouse Blvd.  
Rosemount, MN 55068

197 CARL BOLANDER & SONS CO.  
251 STARKEY STREET  
ST. PAUL MN 55107

SITE	TICKET	GRID		WEIGHMASTER	
002	00837569	11		BROOKE H	
DATE IN	DATE OUT	TIME IN	TIME OUT	VEHICLE	ROLL OFF
08/23/23	08/23/23	13:35	13:35	AGC25-2003	23-0134
REFERENCE			ORIGIN		
23-0134			VIN: YCC2958_MN_5AXLES		

SCALE 2 GROSS WT 76480 LB  
STORED TARE WT 34860 LB  
NET WEIGHT 41620 LB

Inbound Ticket

QTY.	UNIT	DESCRIPTION	RATE	EXTENSION	FEE	TOTAL
20.81	TON	SOIL TON				

This facility will only accept non-hazardous industrial  
recyclables or construction, and demolition waste.

We will not accept any loads containing any  
non-approved wastes or hazardous waste.651-438-1500

Generator: ST PAUL PORT AUTHORITY-HEIGHTS

Address: 2200 Larpenteur Ave E

City/State St Paul, MN 55109

Manifest: 1953632

SKB-WCI4410

SIGNATURE \_\_\_\_\_

NET AMOUNT
TENDERED
CHANGE
CHECK NO.



# SKB Rosemount Industrial Waste Facility

1953630

Shipping Manifest		1. Generator's US EPA ID No. (if any)		2. Page 1 of page(s)	
3. Generator's Name and Facility Address St. Paul Port Authority 2200 Larpenteur Ave E, St. Paul, MN 55109		Mailing Address St. Paul Port Authority The Heights - Former Hillcrest 400 Wabasha St. N, Ste. #240, St. Paul, MN 55102 Fax (651) 223-5198			
4. Generator's Phone (651) 204-6241		5. Transporter 1 Company Name ETI Phone: 612-432-7622			
6. Transporter 2 Company Name		Phone:			
7. Designated Facility Name and Site Address SKB Rosemount Industrial Waste Facility 13425 Courthouse Blvd. Rosemount, MN 55068 651-438-1500					
8. U.S. DOT Description (including Proper Shipping Name)		9. Containers No. Type		10. Total Quantity	11. Unit Wt/Vol
a. Non-Hazardous Industrial Waste (Mercury Contaminated Soil <10mg/kg) Job #23-6600 Jesse Wilcox					
b.					
c.					
d.					
13. Additional Descriptions for Materials Listed Above (indicate waste stream Approval # below) a. MI 23-0134 Mercury Contaminated Soil <10mg/kg b. MI c. MI d. MI		14. Special Handling Procedures for Wastes Listed Above			
15. Special Handling Instructions and Additional Information Emergency Contact:		SKB Use Only Load # _____ Scale Wt. _____ Tons/Yds. _____			
16. GENERATOR'S CERTIFICATION: I hereby declare that the contents of this consignment are fully and accurately described above by proper shipping name and are classified, packed, marked, and labeled, and are in all respects in proper condition for transport by highway according to applicable international and national government regulations.					
Printed/Typed Name Agent for St. Paul Port Authority		Signature Emily Z...		Month Day Year 10/8/14/23	
17. Transporter 1 Acknowledged of Receipt of Materials		Printed/Typed Name Mike Crander		Signature Mike Crander	
				Month Day Year 10/8/23/23	
18. Transporter 2 Acknowledgement of Receipt of Materials		Printed/Typed Name		Signature	
				Month Day Year	
19. Discrepancy Indication Space					
20. Facility Owner or Operator: Certification of receipt of non-hazardous materials covered by this Manifest except as noted in Item 19.					
Printed/Typed Name Dave		Signature Dave		Month Day Year 10/23/23	

White - Return to Generator

Pink - Transporter

Canary - Facility Copy

Goldenrod - Generator Copy

Industrial-Rosemont  
13425 Courthouse Blvd.  
Rosemont, MN 55068



197 CARL BOLANDER & SONS CO.  
251 STARKEY STREET  
ST. PAUL MN 55107

SITE	TICKET	GRID		WEIGHMASTER	
002	00837570	11		DAVID	
DATE IN	DATE OUT	TIME IN	TIME OUT	VEHICLE	ROLL OFF
08/23/23	08/23/23	13:35	13:35	ETI23-616	23-0134
REFERENCE		ORIGIN			
23-0134		VIN: PZA0264_MN_6AXLES			

SCALE 1 GROSS WT 72440 LB  
STORED TARE WT 35260 LB  
NET WEIGHT 37180 LB

Inbound Ticket

QTY.	UNIT	DESCRIPTION	RATE	EXTENSION	FEE	TOTAL
18.59	TON	SOIL TON				

This facility will only accept non-hazardous industrial  
recyclables or construction, and demolition waste.

We will not accept any loads containing any  
non-approved wastes or hazardous waste.651-438-1500

Generator: ST PAUL PORT AUTHORITY-HEIGHTS

Address: 2200 Larpenteur Ave E

City/State St Paul, MN 55109

Manifest: 1953630

SKB-WCI 4410

SIGNATURE \_\_\_\_\_

NET AMOUNT
TENDERED
CHANGE
CHECK NO.

Industrial-Rosemont  
13425 Courthouse Blvd.  
Rosemont, MN 55068

197 CARL BOLANDER & SONS CO.  
251 STARKEY STREET  
ST. PAUL MN 55107

SITE		TICKET		GRID		WEIGHMASTER	
002		00837570		11		DAVID	
DATE IN		DATE OUT		TIME IN	TIME OUT	VEHICLE	ROLL OFF
08/23/23		08/23/23		13:35	13:35	ETI23-616	23-0134
REFERENCE				ORIGIN			
23-0134				VIN: PZA0264_MN_6AXLES			

SCALE 1 GROSS WT 72440 LB  
STORED TARE WT 35260 LB  
NET WEIGHT 37180 LB

Inbound Ticket

QTY.	UNIT	DESCRIPTION	RATE	EXTENSION	FEE	TOTAL
18.59	TON	SOIL TON				

This facility will only accept non-hazardous industrial  
recyclables or construction, and demolition waste.

We will not accept any loads containing any  
non-approved wastes or hazardous waste.651-438-1500

Generator: ST PAUL PORT AUTHORITY-HEIGHTS

Address: 2200 Larpenteur Ave E

City/State St Paul, MN 55109

Manifest: 1953630

SKB-WCI 4410

SIGNATURE \_\_\_\_\_

NET AMOUNT
TENDERED
CHANGE
CHECK NO.





# SKB Rosemount Industrial Waste Facility

1953631

Shipping Manifest		1. Generator's US EPA ID No. (if any)		2. Page 1 of page(s)	
3. Generator's Name and Facility Address St. Paul Port Authority 2200 Larpenteur Ave E, St. Paul, MN 55109		Mailing Address St. Paul Port Authority The Heights - Former Hillcrest 400 Wabasha St. N, Ste. #240, St. Paul, MN 55102			
4. Generator's Phone (651) 204-6241		Fax (651) 223-5198			
5. Transporter 1 Company Name HAR Trucking		Phone: 214 481 7358			
6. Transporter 2 Company Name		Phone:			
7. Designated Facility Name and Site Address SKB Rosemount Industrial Waste Facility 13425 Courthouse Blvd. Rosemount, MN 55068		651-438-1500			
8. U.S. DOT Description (including Proper Shipping Name)		9. Containers No. Type		10. Total Quantity	11. Unit Wt/Vol
a. Non-Hazardous Industrial Waste (Mercury Contaminated Soil <10mg/kg) Job #23-6600 Jesse Wilcox					
b.					
c.					
d.					
13. Additional Descriptions for Materials Listed Above (indicate waste stream Approval # below) a. MI 23-0134 Mercury Contaminated Soil <10mg/kg b. MI c. MI d. MI		14. Special Handling Procedures for Wastes Listed Above			
15. Special Handling Instructions and Additional Information Emergency Contact:		SKB Use Only Load # Scale Wt. Tons/Yds.			
16. GENERATOR'S CERTIFICATION: I hereby declare that the contents of this consignment are fully and accurately described above by proper shipping name and are classified, packed, marked, and labeled, and are in all respects in proper condition for transport by highway according to applicable international and national government regulations.					
Printed/Typed Name Agent for St. Paul Port Authority		Signature Emily Z...		Month Day Year 08 11 23	
17. Transporter 1 Acknowledged of Receipt of Materials		Printed/Typed Name HAR CLP R R...		Signature HAR CLP R R...	
18. Transporter 2 Acknowledgement of Receipt of Materials		Printed/Typed Name		Signature	
19. Discrepancy Indication Space					
20. Facility Owner or Operator: Certification of receipt of non-hazardous materials covered by this Manifest except as noted in Item 19.					
Printed/Typed Name BH		Signature mvl		Month Day Year 08 11 23	

White - Return to Generator  
Pink - Transporter  
Canary - Facility Copy  
Goldenrod - Generator Copy

Industrial-Rosemont  
13425 Courthouse Blvd.  
Rosemount, MN 55068



197 CARL BOLANDER & SONS CO.  
251 STARKEY STREET  
ST. PAUL MN 55107

SITE	TICKET	GRID		WEIGHMASTER	
002	00837572	11		BROOKE H	
DATE IN	DATE OUT	TIME IN	TIME OUT	VEHICLE	ROLL OFF
08/23/23	08/23/23	13:38	13:38	HRR09-967	23-0134
REFERENCE			ORIGIN		
23-0134			VIN: YTE3017_MN_6AXLES		

SCALE 2 GROSS WT 77000 LB  
STORED TARE WT 33980 LB  
NET WEIGHT 43020 LB

Inbound Ticket

QTY.	UNIT	DESCRIPTION	RATE	EXTENSION	FEE	TOTAL
21.51	TON	SOIL TON				

This facility will only accept non-hazardous industrial  
recyclables or construction, and demolition waste.

We will not accept any loads containing any  
non-approved wastes or hazardous waste.651-438-1500

Generator: ST PAUL PORT AUTHORITY-HEIGHTS

Address: 2200 Larpenteur Ave E

City/State St Paul, MN 55109

Manifest: 1953631

SIGNATURE \_\_\_\_\_

NET AMOUNT
TENDERED
CHANGE
CHECK NO.

Industrial-Rosemont  
13425 Courthouse Blvd.  
Rosemount, MN 55068

197 CARL BOLANDER & SONS CO.  
251 STARKEY STREET  
ST. PAUL MN 55107

SITE	TICKET	GRID		WEIGHMASTER	
002	00837572	11		BROOKE H	
DATE IN	DATE OUT	TIME IN	TIME OUT	VEHICLE	ROLL OFF
08/23/23	08/23/23	13:38	13:38	HRR09-967	23-0134
REFERENCE			ORIGIN		
23-0134			VIN: YTE3017_MN_6AXLES		

SCALE 2 GROSS WT 77000 LB  
STORED TARE WT 33980 LB  
NET WEIGHT 43020 LB

Inbound Ticket

QTY.	UNIT	DESCRIPTION	RATE	EXTENSION	FEE	TOTAL
21.51	TON	SOIL TON				

This facility will only accept non-hazardous industrial  
recyclables or construction, and demolition waste.

We will not accept any loads containing any  
non-approved wastes or hazardous waste.651-438-1500

Generator: ST PAUL PORT AUTHORITY-HEIGHTS

Address: 2200 Larpenteur Ave E

City/State St Paul, MN 55109

Manifest: 1953631

SIGNATURE \_\_\_\_\_

NET AMOUNT
TENDERED
CHANGE
CHECK NO.



# SKB Rosemount Industrial Waste Facility

1953633

Shipping Manifest		1. Generator's US EPA ID No. (if any)		2. Page 1 of page(s)	
3. Generator's Name and Facility Address St. Paul Port Authority 2200 Larpenleur Ave E, St. Paul, MN 55109		Mailing Address St. Paul Port Authority The Heights - Former Hillcrest 400 Wabasha St. N, Ste. #240, St. Paul, MN 55102			
4. Generator's Phone (651) 204-6241		Fax (651) 223-5198			
5. Transporter 1 Company Name <i>Patriot Trucking</i>		Phone:			
6. Transporter 2 Company Name		Phone:			
7. Designated Facility Name and Site Address SKB Rosemount Industrial Waste Facility 13425 Courthouse Blvd. Rosemount, MN 55068		651-438-1500			
8. U.S. DOT Description (including Proper Shipping Name)		9. Containers No. Type		10. Total Quantity	11. Unit Wt/Vol
a. Non-Hazardous Industrial Waste (Mercury Contaminated Soil <10mg/kg) Job #23-6600 Jesse Wilcox					
b.					
c.					
d.					
13. Additional Descriptions for Materials Listed Above (Indicate waste stream Approval # below) a. MI 23-0134 Mercury Contaminated Soil <10mg/kg b. MI c. MI d. MI		14. Special Handling Procedures for Wastes Listed Above			
15. Special Handling Instructions and Additional Information Emergency Contact:		SKB Use Only Load # _____ Scale Wt. _____ Tons/Yds. _____			
16. GENERATOR'S CERTIFICATION: I hereby declare that the contents of this consignment are fully and accurately described above by proper shipping name and are classified, packed, marked, and labeled, and are in all respects in proper condition for transport by highway according to applicable international and national government regulations.					
Printed/Typed Name Agent for St. Paul Port Authority		Signature <i>Emily J.</i>		Month Day Year 10 8 14 23	
17. Transporter 1 Acknowledged of Receipt of Materials		Printed/Typed Name <i>LARRY HOWE</i>		Signature <i>Larry Howe</i>	
18. Transporter 2 Acknowledgement of Receipt of Materials		Printed/Typed Name		Signature	
19. Discrepancy Indication Space		Month Day Year			
20. Facility Owner or Operator: Certification of receipt of non-hazardous materials covered by this Manifest except as noted in Item 19.					
Printed/Typed Name <i>Dave</i>		Signature <i>Dave</i>		Month Day Year 7 23 23	

White - Return to Generator

Pink - Transporter

Canary - Facility Copy

Goldenrod - Generator Copy

Industrial-Rosemont  
13425 Courthouse Blvd.  
Rosemount, MN 55068



197 CARL BOLANDER & SONS CO.  
251 STARKEY STREET  
ST. PAUL MN 55107

SITE	TICKET	GRID		WEIGHMASTER	
002	00837574	11		DAVID	
DATE IN	DATE OUT	TIME IN	TIME OUT	VEHICLE	ROLL OFF
08/23/23	08/23/23	13:39	13:39	PT133-1801	23-0134
REFERENCE			ORIGIN		
23-0134			VIN: YTD9664_MN_5AXLES		

SCALE 1 GROSS WT 80740 LB  
STORED TARE WT 35660 LB  
NET WEIGHT 45080 LB

Inbound Ticket

QTY.	UNIT	DESCRIPTION	RATE	EXTENSION	FEE	TOTAL
22.54	TON	SOIL TON				

This facility will only accept non-hazardous industrial  
recyclables or construction, and demolition waste.

We will not accept any loads containing any  
non-approved wastes or hazardous waste.651-438-1500

Generator: ST PAUL PORT AUTHORITY-HEIGHTS

Address: 2200 Larpenteur Ave E

City/State St Paul, MN 55109

Manifest: 1953633

SKB-WCI 4410

SIGNATURE \_\_\_\_\_

NET AMOUNT
TENDERED
CHANGE
CHECK NO.

Industrial-Rosemont  
13425 Courthouse Blvd.  
Rosemount, MN 55068

197 CARL BOLANDER & SONS CO.  
251 STARKEY STREET  
ST. PAUL MN 55107

SITE	TICKET	GRID		WEIGHMASTER	
002	00837574	11		DAVID	
DATE IN	DATE OUT	TIME IN	TIME OUT	VEHICLE	ROLL OFF
08/23/23	08/23/23	13:39	13:39	PT133-1801	23-0134
REFERENCE			ORIGIN		
23-0134			VIN: YTD9664_MN_5AXLES		

SCALE 1 GROSS WT 80740 LB  
STORED TARE WT 35660 LB  
NET WEIGHT 45080 LB

Inbound Ticket

QTY.	UNIT	DESCRIPTION	RATE	EXTENSION	FEE	TOTAL
22.54	TON	SOIL TON				

This facility will only accept non-hazardous industrial  
recyclables or construction, and demolition waste.

We will not accept any loads containing any  
non-approved wastes or hazardous waste.651-438-1500

Generator: ST PAUL PORT AUTHORITY-HEIGHTS

Address: 2200 Larpenteur Ave E

City/State St Paul, MN 55109

Manifest: 1953633

SKB-WCI 4410

SIGNATURE \_\_\_\_\_

NET AMOUNT
TENDERED
CHANGE
CHECK NO.



# SKB Rosemount Industrial Waste Facility

1953635

Shipping Manifest		1. Generator's US EPA ID No. (if any)		2. Page 1 of page(s)		
3. Generator's Name and Facility Address St. Paul Port Authority 2200 Larpeur Ave E, St. Paul, MN 55109		Mailing Address St. Paul Port Authority The Heights - Former Hillcrest 400 Wabasha St. N, Ste. #240, St. Paul, MN 55102 Fax (651) 223-5198				
4. Generator's Phone (651) 204-6241		Phone: (651) 223-5198				
5. Transporter 1 Company Name <i>Carport Transport</i>		Phone:				
6. Transporter 2 Company Name		Phone:				
7. Designated Facility Name and Site Address SKB Rosemount Industrial Waste Facility 13425 Courthouse Blvd. Rosemount, MN 55068		651-438-1500				
8. U.S. DOT Description (including Proper Shipping Name)		9. Containers No. Type		10. Total Quantity	11. Unit Wt/Vol	12. Waste Profile Sheet #
a. Non-Hazardous Industrial Waste (Mercury Contaminated Soil <10mg/kg) Job #23-6600 Jesse Wilcox						
b.						
c.						
d.						
13. Additional Descriptions for Materials Listed Above (indicate waste stream Approval # below) a. MI 23-0134 Mercury Contaminated Soil <10mg/kg b. MI c. MI d. MI		14. Special Handling Procedures for Wastes Listed Above				
15. Special Handling Instructions and Additional Information Emergency Contact:		SKB Use Only Load # Scale Wt. Tons/Yds.				
16. GENERATOR'S CERTIFICATION: I hereby declare that the contents of this consignment are fully and accurately described above by proper shipping name and are classified, packed, marked, and labeled, and are in all respects in proper condition for transport by highway according to applicable international and national government regulations.						
Printed/Typed Name Agent for St. Paul Port Authority		Signature <i>Emily 2-7</i>		Month Day Year 08 11 4 23		
17. Transporter 1 Acknowledged of Receipt of Materials Printed/Typed Name <i>Ben P. Lewis</i>		Signature <i>[Signature]</i>		Month Day Year 08 23 23		
18. Transporter 2 Acknowledgement of Receipt of Materials Printed/Typed Name		Signature		Month Day Year		
19. Discrepancy Indication Space						
20. Facility Owner or Operator: Certification of receipt of non-hazardous materials covered by this Manifest except as noted in Item 19. Printed/Typed Name <i>SM</i>						
Signature <i>SM</i>		Month Day Year 08 23 23				

White - Return to Generator

Canary - Facility Copy

Pink - Transporter

Goldenrod - Generator Copy

Industrial-Rosemont  
13425 Courthouse Blvd.  
Rosemont, MN 55068



197 CARL BOLANDER & SONS CO.  
251 STARKEY STREET  
ST. PAUL MN 55107

SITE	TICKET	GRID		WEIGHMASTER	
002	00837584	11		SUE M	
DATE IN	DATE OUT	TIME IN	TIME OUT	VEHICLE	ROLL OFF
08/23/23	08/23/23	13:48	13:48	ETS26-512	23-0134
REFERENCE			ORIGIN		
23-0134			VIN: YTC7602_MN_6AXLES		

SCALE 3 GROSS WT 77200 LB Inbound Ticket  
STORED TARE WT 31680 LB  
NET WEIGHT 45520 LB

QTY.	UNIT	DESCRIPTION	RATE	EXTENSION	FEE	TOTAL
22.76	TON	SOIL TON				

This facility will only accept non-hazardous industrial  
recyclables or construction, and demolition waste.  
We will not accept any loads containing any  
non-approved wastes or hazardous waste.651-438-1500  
Generator: ST PAUL PORT AUTHORITY-HEIGHTS  
Address: 2200 Larpenteur Ave E  
City/State St Paul, MN 55109  
Manifest: 1953635

SIGNATURE \_\_\_\_\_

NET AMOUNT
TENDERED
CHANGE
CHECK NO.

Industrial-Rosemont  
13425 Courthouse Blvd.  
Rosemont, MN 55068

197 CARL BOLANDER & SONS CO.  
251 STARKEY STREET  
ST. PAUL MN 55107

SITE	TICKET	GRID		WEIGHMASTER	
002	00837584	11		SUE M	
DATE IN	DATE OUT	TIME IN	TIME OUT	VEHICLE	ROLL OFF
08/23/23	08/23/23	13:48	13:48	ETS26-512	23-0134
REFERENCE			ORIGIN		
23-0134			VIN: YTC7602_MN_6AXLES		

SCALE 3 GROSS WT 77200 LB Inbound Ticket  
STORED TARE WT 31680 LB  
NET WEIGHT 45520 LB

QTY.	UNIT	DESCRIPTION	RATE	EXTENSION	FEE	TOTAL
22.76	TON	SOIL TON				

This facility will only accept non-hazardous industrial  
recyclables or construction, and demolition waste.  
We will not accept any loads containing any  
non-approved wastes or hazardous waste.651-438-1500  
Generator: ST PAUL PORT AUTHORITY-HEIGHTS  
Address: 2200 Larpenteur Ave E  
City/State St Paul, MN 55109  
Manifest: 1953635

SKB-WCI4410

SIGNATURE \_\_\_\_\_

NET AMOUNT
TENDERED
CHANGE
CHECK NO.



# SKB Rosemount Industrial Waste Facility

TT 95-2002

1953634

Shipping Manifest		1. Generator's US EPA ID No. (if any)		2. Page 1 of page(s)	
3. Generator's Name and Facility Address St. Paul Port Authority 2200 Larpeur Ave E, St. Paul, MN 55109		Mailing Address St. Paul Port Authority The Heights - Former Hillcrest 400 Wabasha St. N, Ste. #240, St. Paul, MN 55102			
4. Generator's Phone (651) 204-6241		Fax (651) 223-5198			
5. Transporter 1 Company Name		Phone:			
6. Transporter 2 Company Name		Phone:			
7. Designated Facility Name and Site Address		SKB Rosemount Industrial Waste Facility 13425 Courthouse Blvd. Rosemount, MN 55068 651-438-1500			
8. U.S. DOT Description (including Proper Shipping Name)		9. Containers		10. Total Quantity	11. Unit Wt/Vol
		No.	Type		
a. Non-Hazardous Industrial Waste (Mercury Contaminated Soil <10mg/kg) Job #23-6600 Jesse Wilcox					
b.					
c.					
d.					
13. Additional Descriptions for Materials Listed Above (indicate waste stream Approval # below) a. MI 23-0134 Mercury Contaminated Soil <10mg/kg b. MI c. MI d. MI		14. Special Handling Procedures for Wastes Listed Above			
15. Special Handling Instructions and Additional Information Emergency Contact:		SKB Use Only Load # _____ Scale Wt. _____ Tons/Yds. _____			
16. GENERATOR'S CERTIFICATION: I hereby declare that the contents of this consignment are fully and accurately described above by proper shipping name and are classified, packed, marked, and labeled, and are in all respects in proper condition for transport by highway according to applicable international and national government regulations.					
Printed/Typed Name Agent for St. Paul Port Authority		Signature <i>Emily Z...</i>		Month Day Year 10 8 11 4 23	
17. Transporter 1 Acknowledged of Receipt of Materials		Signature <i>ERIC TAYLOR</i>		Month Day Year 10 8 2 3 23	
18. Transporter 2 Acknowledgement of Receipt of Materials		Signature		Month Day Year	
Printed/Typed Name		Signature		Month Day Year	
19. Discrepancy Indication Space					
20. Facility Owner or Operator: Certification of receipt of non-hazardous materials covered by this Manifest except as noted in Item 19.					
Printed/Typed Name <i>Dave</i>		Signature <i>Dave</i>		Month Day Year 10 2 3 23	

White - Return to Generator

Pink - Transporter

Canary - Facility Copy

Goldenrod - Generator Copy

Industrial-Rosemont  
13425 Courthouse Blvd.  
Rosemount, MN 55068

197 CARL BOLANDER & SONS CO.  
251 STARKEY STREET  
ST. PAUL MN 55107



SITE	TICKET	GRID		WEIGHMASTER	
002	00837585	11		DAVID	
DATE IN	DATE OUT	TIME IN	TIME OUT	VEHICLE	ROLL OFF
08/23/23	08/23/23	13:49	13:49	TT95-2002	23-0134
REFERENCE			ORIGIN		
23-0134			VIN: YBV6332_MN_5AXLES		

SCALE 1 GROSS WT 77880 LB Inbound Ticket  
STORED TARE WT 33720 LB  
NET WEIGHT 44160 LB

QTY.	UNIT	DESCRIPTION	RATE	EXTENSION	FEE	TOTAL
22.08	TON	SOIL TON				

This facility will only accept non-hazardous industrial  
recyclables or construction, and demolition waste.  
We will not accept any loads containing any  
non-approved wastes or hazardous waste.651-438-1500  
Generator: ST PAUL PORT AUTHORITY-HEIGHTS  
Address: 2200 Larpenteur Ave E  
City/State St Paul, MN 55109  
Manifest: 1953634

SKB-WCI 4410

SIGNATURE \_\_\_\_\_

NET AMOUNT
TENDERED
CHANGE
CHECK NO.

Industrial-Rosemont  
13425 Courthouse Blvd.  
Rosemount, MN 55068

197 CARL BOLANDER & SONS CO.  
251 STARKEY STREET  
ST. PAUL MN 55107

SITE	TICKET	GRID		WEIGHMASTER	
002	00837585	11		DAVID	
DATE IN	DATE OUT	TIME IN	TIME OUT	VEHICLE	ROLL OFF
08/23/23	08/23/23	13:49	13:49	TT95-2002	23-0134
REFERENCE			ORIGIN		
23-0134			VIN: YBV6332_MN_5AXLES		

SCALE 1 GROSS WT 77880 LB Inbound Ticket  
STORED TARE WT 33720 LB  
NET WEIGHT 44160 LB

QTY.	UNIT	DESCRIPTION	RATE	EXTENSION	FEE	TOTAL
22.08	TON	SOIL TON				

This facility will only accept non-hazardous industrial  
recyclables or construction, and demolition waste.  
We will not accept any loads containing any  
non-approved wastes or hazardous waste.651-438-1500  
Generator: ST PAUL PORT AUTHORITY-HEIGHTS  
Address: 2200 Larpenteur Ave E  
City/State St Paul, MN 55109  
Manifest: 1953634

SKB-WCI 4410

SIGNATURE \_\_\_\_\_

NET AMOUNT
TENDERED
CHANGE
CHECK NO.





# SKB Rosemount Industrial Waste Facility

1953636

Shipping Manifest		1. Generator's US EPA ID No. (if any)		2. Page 1 of page(s)	
3. Generator's Name and Facility Address St. Paul Port Authority 2200 Larpeur Ave E, St. Paul, MN 55109		Mailing Address St. Paul Port Authority The Heights - Former Hillcrest 400 Wabasha St. N, Ste. #240, St. Paul, MN 55102 Fax (651) 223-5198			
4. Generator's Phone (651) 204-6241		5. Transporter 1 Company Name <i>Orlando</i>			
		Phone: <i>MG Hog</i>			
6. Transporter 2 Company Name		Phone:			
7. Designated Facility Name and Site Address		SKB Rosemount Industrial Waste Facility 13425 Courthouse Blvd. Rosemount, MN 55068 651-438-1500			
8. U.S. DOT Description (including Proper Shipping Name)		9. Containers		10. Total Quantity	11. Unit Wt/Vol
		No.	Type		
a. Non-Hazardous Industrial Waste (Mercury Contaminated Soil <10mg/kg) Job #23-6600 Jesse Wilcox					
b.					
c.					
d.					
13. Additional Descriptions for Materials Listed Above (indicate waste stream Approval # below)		14. Special Handling Procedures for Wastes Listed Above			
a. MI 23-0134 Mercury Contaminated Soil <10mg/kg					
b. MI					
c. MI					
d. MI					
15. Special Handling Instructions and Additional Information		SKB Use Only			
Emergency Contact:		Load # _____			
		Scale Wt. _____			
		Tons/Yds. _____			
16. GENERATOR'S CERTIFICATION: I hereby declare that the contents of this consignment are fully and accurately described above by proper shipping name and are classified, packed, marked, and labeled, and are in all respects in proper condition for transport by highway according to applicable international and national government regulations.					
Printed/Typed Name Agent for St. Paul Port Authority		Signature <i>Emily Z...</i>		Month 10	Day 14
				Year 23	
17. Transporter 1 Acknowledged of Receipt of Materials		Signature		Month	Day
Printed/Typed Name				Year	
18. Transported 2 Acknowledgement of Receipt of Materials		Signature		Month	Day
Printed/Typed Name				Year	
19. Discrepancy Indication Space					
20. Facility Owner or Operator: Certification of receipt of non-hazardous materials covered by this Manifest except as noted in Item 19.					
Printed/Typed Name <i>Dane</i>		Signature <i>Dane</i>		Month 8	Day 23
				Year 23	

White - Return to Generator

Pink - Transporter

Canary - Facility Copy

Goldenrod - Generator Copy

Industrial-Rosemont  
13425 Courthouse Blvd.  
Rosemount, MN 55068



197 CARL BOLANDER & SONS CO.  
251 STARKEY STREET  
ST. PAUL MN 55107

SITE	TICKET	GRID		WEIGHMASTER	
002	00837589	11		DAVID	
DATE IN	DATE OUT	TIME IN	TIME OUT	VEHICLE	ROLL OFF
08/23/23	08/23/23	13:53	13:53	MGL1-1305	23-0134
REFERENCE			ORIGIN		
23-0134			VIN: PAT1334_MN_SAXLES		

SCALE 1 GROSS WT 77020 LB  
STORED TARE WT 35060 LB  
NET WEIGHT 41960 LB

Inbound Ticket

QTY.	UNIT	DESCRIPTION	RATE	EXTENSION	FEE	TOTAL
20.98	TON	SOIL TON				

This facility will only accept non-hazardous industrial  
recyclables or construction, and demolition waste.

We will not accept any loads containing any  
non-approved wastes or hazardous waste.651-438-1500

Generator: ST PAUL PORT AUTHORITY-HEIGHTS

Address: 2200 Larpenteur Ave E

City/State St Paul, MN 55109

Manifest: 1953636

SKB-WCI4410

SIGNATURE \_\_\_\_\_

NET AMOUNT
TENDERED
CHANGE
CHECK NO.

Industrial-Rosemont  
13425 Courthouse Blvd.  
Rosemount, MN 55068

197 CARL BOLANDER & SONS CO.  
251 STARKEY STREET  
ST. PAUL MN 55107

SITE	TICKET	GRID		WEIGHMASTER	
002	00837589	11		DAVID	
DATE IN	DATE OUT	TIME IN	TIME OUT	VEHICLE	ROLL OFF
08/23/23	08/23/23	13:53	13:53	MGL1-1305	23-0134
REFERENCE			ORIGIN		
23-0134			VIN: PAT1334_MN_SAXLES		

SCALE 1 GROSS WT 77020 LB  
STORED TARE WT 35060 LB  
NET WEIGHT 41960 LB

Inbound Ticket

QTY.	UNIT	DESCRIPTION	RATE	EXTENSION	FEE	TOTAL
20.98	TON	SOIL TON				

This facility will only accept non-hazardous industrial  
recyclables or construction, and demolition waste.

We will not accept any loads containing any  
non-approved wastes or hazardous waste.651-438-1500

Generator: ST PAUL PORT AUTHORITY-HEIGHTS

Address: 2200 Larpenteur Ave E

City/State St Paul, MN 55109

Manifest: 1953636

SKB-WCI4410

SIGNATURE \_\_\_\_\_

NET AMOUNT
TENDERED
CHANGE
CHECK NO.



# SKB Rosemount Industrial Waste Facility

1953637

Shipping Manifest		1. Generator's US EPA ID No. (if any)		2. Page 1 of page(s)	
3. Generator's Name and Facility Address St. Paul Port Authority 2200 Larpenteur Ave E, St. Paul, MN 55109		Mailing Address St. Paul Port Authority The Heights - Former Hillcrest 400 Wabasha St. N, Ste. #240, St. Paul, MN 55102 Fax (651) 223-5198			
4. Generator's Phone (651) 204-6241					
5. Transporter 1 Company Name PTY507 LLC		Phone:			
6. Transporter 2 Company Name		Phone:			
7. Designated Facility Name and Site Address SKB Rosemount Industrial Waste Facility 13425 Courthouse Blvd. Rosemount, MN 55068		651-438-1500			
8. U.S. DOT Description (including Proper Shipping Name)		9. Containers No. Type		10. Total Quantity	11. Unit Wt/Vol
a. Non-Hazardous Industrial Waste (Mercury Contaminated Soil <10mg/kg) Job #23-6600 Jesse Wilcox					
b.					
c.					
d.					
13. Additional Descriptions for Materials Listed Above (indicate waste stream Approval # below) a. MI 23-0134 Mercury Contaminated Soil <10mg/kg b. MI c. MI d. MI		14. Special Handling Procedures for Wastes Listed Above			
15. Special Handling Instructions and Additional Information Emergency Contact:		SKB Use Only Load # Scale Wt. Tons/Yds.			
16. GENERATOR'S CERTIFICATION: I hereby declare that the contents of this consignment are fully and accurately described above by proper shipping name and are classified, packed, marked, and labeled, and are in all respects in proper condition for transport by highway according to applicable international and national government regulations.					
Printed/Typed Name Agent for St. Paul Port Authority		Signature Emily 27		Month Day Year 08 14 23	
17. Transporter 1 Acknowledged Receipt of Materials Printed/Typed Name		Signature JL		Month Day Year 08 23 23	
18. Transporter 2 Acknowledgement of Receipt of Materials Printed/Typed Name		Signature		Month Day Year	
19. Discrepancy Indication Space					
20. Facility Owner or Operator: Certification of receipt of non-hazardous materials covered by this Manifest except as noted in Item 19.					
Printed/Typed Name BN		Signature M		Month Day Year 08 23 23	

White - Return to Generator      Pink - Transporter      Canary - Facility Copy      Goldenrod - Generator Copy

Industrial-Rosemont  
13425 Courthouse Blvd.  
Rosemont, MN 55068



197 CARL BOLANDER & SONS CO.  
251 STARKEY STREET  
ST. PAUL MN 55107

SITE	TICKET	GRID		WEIGHMASTER	
002	00837590	11		BROOKE H	
DATE IN	DATE OUT	TIME IN	TIME OUT	VEHICLE	ROLL OFF
08/23/23	08/23/23	13:54	13:54	PTY507-402	23-0134
REFERENCE			ORIGIN		
23-0134			VIN: YTE0758_MN_6AXLES		

SCALE 2 GROSS WT 76700 LB  
STORED TARE WT 33940 LB  
NET WEIGHT 42760 LB

Inbound Ticket

QTY.	UNIT	DESCRIPTION	RATE	EXTENSION	FEE	TOTAL
21.38	TON	SOIL TON				

This facility will only accept non-hazardous industrial  
recyclables or construction, and demolition waste.  
We will not accept any loads containing any  
non-approved wastes or hazardous waste.651-438-1500  
Generator: ST PAUL PORT AUTHORITY-HEIGHTS  
Address: 2200 Larpenteur Ave E  
City/State St Paul, MN 55109  
Manifest: 1953637

SIGNATURE \_\_\_\_\_

NET AMOUNT
TENDERED
CHANGE
CHECK NO.

Industrial-Rosemont  
13425 Courthouse Blvd.  
Rosemont, MN 55068

197 CARL BOLANDER & SONS CO.  
251 STARKEY STREET  
ST. PAUL MN 55107

SITE	TICKET	GRID		WEIGHMASTER	
002	00837590	11		BROOKE H	
DATE IN	DATE OUT	TIME IN	TIME OUT	VEHICLE	ROLL OFF
08/23/23	08/23/23	13:54	13:54	PTY507-402	23-0134
REFERENCE			ORIGIN		
23-0134			VIN: YTE0758_MN_6AXLES		

SCALE 2 GROSS WT 76700 LB  
STORED TARE WT 33940 LB  
NET WEIGHT 42760 LB

Inbound Ticket

QTY.	UNIT	DESCRIPTION	RATE	EXTENSION	FEE	TOTAL
21.38	TON	SOIL TON				

This facility will only accept non-hazardous industrial  
recyclables or construction, and demolition waste.  
We will not accept any loads containing any  
non-approved wastes or hazardous waste.651-438-1500  
Generator: ST PAUL PORT AUTHORITY-HEIGHTS  
Address: 2200 Larpenteur Ave E  
City/State St Paul, MN 55109  
Manifest: 1953637

SIGNATURE \_\_\_\_\_

NET AMOUNT
TENDERED
CHANGE
CHECK NO.



# SKB Rosemount Industrial Waste Facility

1953638

Shipping Manifest		1. Generator's US EPA ID No. (if any)		2. Page 1 of page(s)	
3. Generator's Name and Facility Address St. Paul Port Authority 2200 Larpenleur Ave E, St. Paul, MN 55109		Mailing Address St. Paul Port Authority The Heights - Former Hillcrest 400 Wabasha St. N, Ste. #240, St. Paul, MN 55102 Fax (651) 223-5198			
4. Generator's Phone (651) 204-6241		5. Transporter 1 Company Name			
		Phone:			
6. Transporter 2 Company Name		Phone:			
7. Designated Facility Name and Site Address SKB Rosemount Industrial Waste Facility 13425 Courthouse Blvd. Rosemount, MN 55068		651-438-1500			
8. U.S. DOT Description (including Proper Shipping Name)		9. Containers		10. Total Quantity	11. Unit Wt/Vol
		No.	Type		
a. Non-Hazardous Industrial Waste (Mercury Contaminated Soil <10mg/kg) Job #23-6600 Jesse Wilcox					
b.					
c.					
d.					
13. Additional Descriptions for Materials Listed Above (Indicate waste stream Approval # below)		14. Special Handling Procedures for Wastes Listed Above			
a. MI 23-0134 Mercury Contaminated Soil <10mg/kg					
b. MI					
c. MI					
d. MI					
15. Special Handling Instructions and Additional Information		SKB Use Only			
Emergency Contact:		Load # _____			
		Scale Wt. _____			
		Tons/Yds. _____			
16. GENERATOR'S CERTIFICATION: I hereby declare that the contents of this consignment are fully and accurately described above by proper shipping name and are classified, packed, marked, and labeled, and are in all respects in proper condition for transport by highway according to applicable international and national government regulations.					
Printed/Typed Name Agent for St. Paul Port Authority		Signature Emily J. J.		Month 10	Day 14
				Year 23	
17. Transporter 1 Acknowledged of Receipt of Materials		Signature Mario Ponce		Month 10	Day 23
				Year 23	
18. Transported 2 Acknowledgement of Receipt of Materials		Signature		Month 10	Day 23
				Year 23	
19. Discrepancy Indication Space					
20. Facility Owner or Operator: Certification of receipt of non-hazardous materials covered by this Manifest except as noted in Item 19.					
Printed/Typed Name Paul		Signature Paul		Month 8	Day 23
				Year 23	

White - Return to Generator

Pink - Transporter

Canary - Facility Copy

Goldenrod - Generator Copy

Industrial-Rosemont  
13425 Courthouse Blvd.  
Rosemount, MN 55068



197 CARL BOLANDER & SONS CO.  
251 STARKEY STREET  
ST. PAUL MN 55107

SITE	TICKET	GRID		WEIGHMASTER	
002	00837591	11		DAVID	
DATE IN	DATE OUT	TIME IN	TIME OUT	VEHICLE	ROLL OFF
08/23/23	08/23/23	13:55	13:55	AJ455-1904	23-0134
REFERENCE			ORIGIN		
23-0134			VIN: YTE0260_MN_6AXELS		

SCALE 1 GROSS WT 74000 LB Inbound Ticket  
STORED TARE WT 33020 LB  
NET WEIGHT 40980 LB

QTY.	UNIT	DESCRIPTION	RATE	EXTENSION	FEE	TOTAL
20.49	TON	SOIL TON				

This facility will only accept non-hazardous industrial  
recyclables or construction, and demolition waste.

We will not accept any loads containing any  
non-approved wastes or hazardous waste.651-438-1500

Generator: ST PAUL PORT AUTHORITY-HEIGHTS

Address: 2200 Larpenteur Ave E

City/State: St Paul, MN 55109

Manifest: 1953638

SKB-WCI 4410

SIGNATURE \_\_\_\_\_

NET AMOUNT

TENDERED

CHANGE

CHECK NO.

Industrial-Rosemont  
13425 Courthouse Blvd.  
Rosemount, MN 55068

197 CARL BOLANDER & SONS CO.  
251 STARKEY STREET  
ST. PAUL MN 55107

SITE	TICKET	GRID		WEIGHMASTER	
002	00837591	11		DAVID	
DATE IN	DATE OUT	TIME IN	TIME OUT	VEHICLE	ROLL OFF
08/23/23	08/23/23	13:55	13:55	AJ455-1904	23-0134
REFERENCE			ORIGIN		
23-0134			VIN: YTE0260_MN_6AXELS		

SCALE 1 GROSS WT 74000 LB Inbound Ticket  
STORED TARE WT 33020 LB  
NET WEIGHT 40980 LB

QTY.	UNIT	DESCRIPTION	RATE	EXTENSION	FEE	TOTAL
20.49	TON	SOIL TON				

This facility will only accept non-hazardous industrial  
recyclables or construction, and demolition waste.

We will not accept any loads containing any  
non-approved wastes or hazardous waste.651-438-1500

Generator: ST PAUL PORT AUTHORITY-HEIGHTS

Address: 2200 Larpenteur Ave E

City/State: St Paul, MN 55109

Manifest: 1953638

SKB-WCI 4410

SIGNATURE \_\_\_\_\_

NET AMOUNT

TENDERED

CHANGE

CHECK NO.



# SKB Rosemount Industrial Waste Facility

1953639

Shipping Manifest		1. Generator's US EPA ID No. (if any)		2. Page 1 of page(s)	
3. Generator's Name and Facility Address St. Paul Port Authority 2200 Larpenleur Ave E, St. Paul, MN 55109		Mailing Address St. Paul Port Authority The Heights - Former Hillcrest 400 Wabasha St. N, Ste. #240, St. Paul, MN 55102			
4. Generator's Phone (651) 204-6241		Fax (651) 223-5198			
5. Transporter 1 Company Name <i>Motor Response Inc</i>		Phone: <i>952-886-8449</i>			
6. Transporter 2 Company Name		Phone:			
7. Designated Facility Name and Site Address SKB Rosemount Industrial Waste Facility 13425 Courthouse Blvd. Rosemount, MN 55068		651-438-1500			
8. U.S. DOT Description (including Proper Shipping Name)		9. Containers No. Type		10. Total Quantity	11. Unit Wt/Vol
a. Non-Hazardous Industrial Waste (Mercury Contaminated Soil <10mg/kg) Job #23-6600 Jesse Wilcox					
b.					
c.					
d.					
13. Additional Descriptions for Materials Listed Above (indicate waste stream Approval # below) a. MI 23-0134 Mercury Contaminated Soil <10mg/kg b. MI c. MI d. MI		14. Special Handling Procedures for Wastes Listed Above			
15. Special Handling Instructions and Additional Information Emergency Contact:		SKB Use Only Load # _____ Scale Wt. _____ Tons/Yds. _____			
16. GENERATOR'S CERTIFICATION: I hereby declare that the contents of this consignment are fully and accurately described above by proper shipping name and are classified, packed, marked, and labeled, and are in all respects in proper condition for transport by highway according to applicable international and national government regulations.					
Printed/Typed Name Agent for St. Paul Port Authority		Signature <i>Emily Z...</i>		Month 08	Day Year 14 23
17. Transporter 1 Acknowledged of Receipt of Materials		Signature <i>[Signature]</i>		Month 08	Day Year 23 23
18. Transporter 2 Acknowledgement of Receipt of Materials		Signature		Month	Day Year
19. Discrepancy Indication Space					
20. Facility Owner or Operator: Certification of receipt of non-hazardous materials covered by this Manifest except as noted in Item 19.					
Printed/Typed Name <i>BH</i>		Signature <i>[Signature]</i>		Month 8	Day Year 23 23

White - Return to Generator

Pink - Transporter

Canary - Facility Copy

Goldenrod - Generator Copy

Industrial-Rosemont  
13425 Courthouse Blvd.  
Rosemount, MN 55068

197 CARL BOLANDER & SONS CO.  
251 STARKEY STREET  
ST. PAUL MN 55107



SITE	TICKET	GRID		WEIGHMASTER	
002	00837594	11		BROOKE H	
DATE IN	DATE OUT	TIME IN	TIME OUT	VEHICLE	ROLL OFF
08/23/23	08/23/23	13:59	13:59	MP1-365	23-0134
REFERENCE			ORIGIN		
23-0134			VIN: PZA3258_MN_6AXLES		

SCALE 2 GROSS WT 78200 LB  
STORED TARE WT 37520 LB  
NET WEIGHT 40680 LB  
Inbound Ticket

QTY.	UNIT	DESCRIPTION	RATE	EXTENSION	FEE	TOTAL
20.34	TON	SOIL TON				

This facility will only accept non-hazardous industrial  
recyclables or construction, and demolition waste.  
We will not accept any loads containing any  
non-approved wastes or hazardous waste.651-438-1500  
Generator: ST PAUL PORT AUTHORITY-HEIGHTS  
Address: 2200 Larpenteur Ave E  
City/State St Paul, MN 55109  
Manifest: 1953639

SIGNATURE \_\_\_\_\_

NET AMOUNT
TENDERED
CHANGE
CHECK NO.

Industrial-Rosemont  
13425 Courthouse Blvd.  
Rosemount, MN 55068

197 CARL BOLANDER & SONS CO.  
251 STARKEY STREET  
ST. PAUL MN 55107

SITE	TICKET	GRID		WEIGHMASTER	
002	00837594	11		BROOKE H	
DATE IN	DATE OUT	TIME IN	TIME OUT	VEHICLE	ROLL OFF
08/23/23	08/23/23	13:59	13:59	MP1-365	23-0134
REFERENCE			ORIGIN		
23-0134			VIN: PZA3258_MN_6AXLES		

SCALE 2 GROSS WT 78200 LB  
STORED TARE WT 37520 LB  
NET WEIGHT 40680 LB  
Inbound Ticket

QTY.	UNIT	DESCRIPTION	RATE	EXTENSION	FEE	TOTAL
20.34	TON	SOIL TON				

This facility will only accept non-hazardous industrial  
recyclables or construction, and demolition waste.  
We will not accept any loads containing any  
non-approved wastes or hazardous waste.651-438-1500  
Generator: ST PAUL PORT AUTHORITY-HEIGHTS  
Address: 2200 Larpenteur Ave E  
City/State St Paul, MN 55109  
Manifest: 1953639

SKB-WCI 4410

SIGNATURE \_\_\_\_\_

NET AMOUNT
TENDERED
CHANGE
CHECK NO.





# SKB Rosemount Industrial Waste Facility

1953640

Shipping Manifest		1. Generator's US EPA ID No. (if any)		2. Page 1 of page(s)	
3. Generator's Name and Facility Address St. Paul Port Authority 2200 Larpenteur Ave E, St. Paul, MN 55109		Mailing Address St. Paul Port Authority The Heights - Former Hillcrest 400 Wabasha St. N, Ste. #240, St. Paul, MN 55102 Fax (651) 223-5198			
4. Generator's Phone (651) 204-6241		Phone:			
5. Transporter 1 Company Name <b>Who Dat Hauling LLC</b>		Phone:			
6. Transporter 2 Company Name		Phone:			
7. Designated Facility Name and Site Address SKB Rosemount Industrial Waste Facility 13425 Courthouse Blvd. Rosemount, MN 55068		651-438-1500			
8. U.S. DOT Description (including Proper Shipping Name)		9. Containers No. Type		10. Total Quantity	11. Unit Wt/Vol
a. Non-Hazardous Industrial Waste (Mercury Contaminated Soil <10mg/kg) Job #23-6600 Jesse Wilcox					
b.					
c.					
d.					
13. Additional Descriptions for Materials Listed Above (indicate waste stream Approval # below) a. MI 23-0134 Mercury Contaminated Soil <10mg/kg b. MI c. MI d. MI		14. Special Handling Procedures for Wastes Listed Above			
15. Special Handling Instructions and Additional Information Emergency Contact:		SKB Use Only Load # Scale Wt. Tons/Yds.			
16. GENERATOR'S CERTIFICATION: I hereby declare that the contents of this consignment are fully and accurately described above by proper shipping name and are classified, packed, marked, and labeled, and are in all respects in proper condition for transport by highway according to applicable international and national government regulations.					
Printed/Typed Name Agent for St. Paul Port Authority		Signature <i>Emily Z...</i>		Month Day Year 10 8 11 4 23	
17. Transporter 1 Acknowledged of Receipt of Materials Printed/Typed Name <b>Cordell Robertson</b>		Signature <i>Cordell Robertson</i>		Month Day Year 10 8 11 4 23	
18. Transporter 2 Acknowledgement of Receipt of Materials Printed/Typed Name		Signature		Month Day Year	
19. Discrepancy Indication Space					
20. Facility Owner or Operator: Certification of receipt of non-hazardous materials covered by this Manifest except as noted in Item 19. Printed/Typed Name <b>BH</b>					
Signature <i>BH</i>		Month Day Year 10 8 11 4 23			

White - Return to Generator      Pink - Transporter      Canary - Facility Copy      Goldenrod - Generator Copy

Industrial-Rosemont  
13425 Courthouse Blvd.  
Rosemount, MN 55068



197 CARL BOLANDER & SONS CO.  
251 STARKEY STREET  
ST. PAUL MN 55107

SITE	TICKET	GRID		WEIGHMASTER	
002	00837598	11		BROOKE H	
DATE IN	DATE OUT	TIME IN	TIME OUT	VEHICLE	ROLL OFF
08/23/23	08/23/23	14:03	14:03	WDH41-518	23-0134
REFERENCE			ORIGIN		
23-0134			VIN: YTD8943_MN_6AXLES-4		

SCALE 2 GROSS WT 75280 LB Inbound Ticket  
STORED TARE WT 34780 LB  
NET WEIGHT 40500 LB

QTY.	UNIT	DESCRIPTION	RATE	EXTENSION	FEE	TOTAL
20.25	TON	SOIL TON				

This facility will only accept non-hazardous industrial  
recyclables or construction, and demolition waste.

We will not accept any loads containing any  
non-approved wastes or hazardous waste.651-438-1500

Generator: ST PAUL PORT AUTHORITY-HEIGHTS

Address: 2200 Larpenteur Ave E

City/State St Paul, MN 55109

Manifest: 1953640

SIGNATURE \_\_\_\_\_

NET AMOUNT
TENDERED
CHANGE
CHECK NO.

Industrial-Rosemont  
13425 Courthouse Blvd.  
Rosemount, MN 55068

197 CARL BOLANDER & SONS CO.  
251 STARKEY STREET  
ST. PAUL MN 55107

SITE	TICKET	GRID		WEIGHMASTER	
002	00837598	11		BROOKE H	
DATE IN	DATE OUT	TIME IN	TIME OUT	VEHICLE	ROLL OFF
08/23/23	08/23/23	14:03	14:03	WDH41-518	23-0134
REFERENCE			ORIGIN		
23-0134			VIN: YTD8943_MN_6AXLES-4		

SCALE 2 GROSS WT 75280 LB Inbound Ticket  
STORED TARE WT 34780 LB  
NET WEIGHT 40500 LB

QTY.	UNIT	DESCRIPTION	RATE	EXTENSION	FEE	TOTAL
20.25	TON	SOIL TON				

This facility will only accept non-hazardous industrial  
recyclables or construction, and demolition waste.

We will not accept any loads containing any  
non-approved wastes or hazardous waste.651-438-1500

Generator: ST PAUL PORT AUTHORITY-HEIGHTS

Address: 2200 Larpenteur Ave E

City/State St Paul, MN 55109

Manifest: 1953640

SIGNATURE \_\_\_\_\_

NET AMOUNT
TENDERED
CHANGE
CHECK NO.



# SKB Rosemount Industrial Waste Facility

1953642

Shipping Manifest		1. Generator's US EPA ID No. (if any)		2. Page 1 of page(s)	
3. Generator's Name and Facility Address St. Paul Port Authority 2200 Larpenteur Ave E, St. Paul, MN 55109		Mailing Address St. Paul Port Authority The Heights - Former Hillcrest 400 Wabasha St. N, Ste. #240, St. Paul, MN 55102 Fax (651) 223-5198			
4. Generator's Phone (651) 204-6241		Phone:			
5. Transporter 1 Company Name <i>Paul</i>		Phone:			
6. Transporter 2 Company Name		Phone:			
7. Designated Facility Name and Site Address SKB Rosemount Industrial Waste Facility 13425 Courthouse Blvd. Rosemount, MN 55068		651-438-1500			
8. U.S. DOT Description (including Proper Shipping Name)		9. Containers No. Type		10. Total Quantity	11. Unit Wt/Vol
a. Non-Hazardous Industrial Waste (Mercury Contaminated Soil <10mg/kg) Job #23-6600 Jesse Wilcox					
b.					
c.					
d.					
13. Additional Descriptions for Materials Listed Above (indicate waste stream Approval # below) a. MI 23-0134 Mercury Contaminated Soil <10mg/kg b. MI c. MI d. MI		14. Special Handling Procedures for Wastes Listed Above			
15. Special Handling Instructions and Additional Information Emergency Contact:		SKB Use Only Load # _____ Scale Wt. _____ Tons/Yds. _____			
16. GENERATOR'S CERTIFICATION: I hereby declare that the contents of this consignment are fully and accurately described above by proper shipping name and are classified, packed, marked, and labeled, and are in all respects in proper condition for transport by highway according to applicable international and national government regulations.					
Printed/Typed Name Agent for St. Paul Port Authority		Signature <i>Emily Z...</i>		Month 08	Day 14
17. Transporter 1 Acknowledged of Receipt of Materials		Signature <i>PS</i>		Year 23	
Printed/Typed Name		Signature		Month	Day
18. Transporter 2 Acknowledgement of Receipt of Materials		Signature		Year	
Printed/Typed Name		Signature		Month	Day
19. Discrepancy Indication Space					
20. Facility Owner or Operator: Certification of receipt of non-hazardous materials covered by this Manifest except as noted in Item 19.					
Printed/Typed Name <i>lm</i>		Signature <i>gm</i>		Month 08	Day 23
				Year 23	

White - Return to Generator

Canary - Facility Copy

Pink - Transporter

Goldenrod - Generator Copy

Industrial-Rosemont  
13425 Courthouse Blvd.  
Rosemount, MN 55068



197 CARL BOLANDER & SONS CO.  
251 STARKEY STREET  
ST. PAUL MN 55107

SITE	TICKET	GRID		WEIGHMASTER	
002	00837599	11		SUE M	
DATE IN	DATE OUT	TIME IN	TIME OUT	VEHICLE	ROLL OFF
08/23/23	08/23/23	14:03	14:03	PT8-2079	23-0134
REFERENCE		ORIGIN			
23-0134		VIN: YTA3840_MN_5ALXES			

SCALE 3 GROSS WT 76620 LB Inbound Ticket  
STORED TARE WT 33320 LB  
NET WEIGHT 43300 LB

QTY.	UNIT	DESCRIPTION	RATE	EXTENSION	FEE	TOTAL
21.65	TON	SOIL TON				

This facility will only accept non-hazardous industrial  
recyclables or construction, and demolition waste.

We will not accept any loads containing any  
non-approved wastes or hazardous waste.651-438-1500

Generator: ST PAUL PORT AUTHORITY-HEIGHTS

Address: 2200 Larpenteur Ave E

City/State St Paul, MN 55109

Manifest: 1953642

SIGNATURE \_\_\_\_\_

NET AMOUNT

TENDERED

CHANGE

CHECK NO.

Industrial-Rosemont  
13425 Courthouse Blvd.  
Rosemount, MN 55068

197 CARL BOLANDER & SONS CO.  
251 STARKEY STREET  
ST. PAUL MN 55107

SITE	TICKET	GRID		WEIGHMASTER	
002	00837599	11		SUE M	
DATE IN	DATE OUT	TIME IN	TIME OUT	VEHICLE	ROLL OFF
08/23/23	08/23/23	14:03	14:03	PT8-2079	23-0134
REFERENCE		ORIGIN			
23-0134		VIN: YTA3840_MN_5ALXES			

SCALE 3 GROSS WT 76620 LB Inbound Ticket  
STORED TARE WT 33320 LB  
NET WEIGHT 43300 LB

QTY.	UNIT	DESCRIPTION	RATE	EXTENSION	FEE	TOTAL
21.65	TON	SOIL TON				

This facility will only accept non-hazardous industrial  
recyclables or construction, and demolition waste.

We will not accept any loads containing any  
non-approved wastes or hazardous waste.651-438-1500

Generator: ST PAUL PORT AUTHORITY-HEIGHTS

Address: 2200 Larpenteur Ave E

City/State St Paul, MN 55109

Manifest: 1953642

SKB-WCI 4410

SIGNATURE \_\_\_\_\_

NET AMOUNT

TENDERED

CHANGE

CHECK NO.



# SKB Rosemount Industrial Waste Facility

1953641

Shipping Manifest		1. Generator's US EPA ID No. (if any)		2. Page 1 of page(s)	
3. Generator's Name and Facility Address St. Paul Port Authority 2200 Larpenet Ave E, St. Paul, MN 55109		Mailing Address St. Paul Port Authority The Heights - Former Hillcrest 400 Wabasha St. N, Ste. #240, St. Paul, MN 55102			
4. Generator's Phone (651) 204-6241		Fax (651) 223-5198			
5. Transporter 1 Company Name <i>AKM Trucking</i>		Phone:			
6. Transporter 2 Company Name		Phone:			
7. Designated Facility Name and Site Address SKB Rosemount Industrial Waste Facility 13425 Courthouse Blvd. Rosemount, MN 55068		651-438-1500			
8. U.S. DOT Description (including Proper Shipping Name)		9. Containers No. Type		10. Total Quantity	11. Unit Wt/Vol
a. Non-Hazardous Industrial Waste (Mercury Contaminated Soil <10mg/kg) Job #23-6600 Jesse Wilcox					
b.					
c.					
d.					
13. Additional Descriptions for Materials Listed Above (indicate waste stream Approval # below) a. MI 23-0134 Mercury Contaminated Soil <10mg/kg b. MI c. MI d. MI		14. Special Handling Procedures for Wastes Listed Above			
15. Special Handling Instructions and Additional Information Emergency Contact:		SKB Use Only Load # Scale Wt. Tons/Yds.			
16. GENERATOR'S CERTIFICATION: I hereby declare that the contents of this consignment are fully and accurately described above by proper shipping name and are classified, packed, marked, and labeled, and are in all respects in proper condition for transport by highway according to applicable international and national government regulations.					
Printed/Typed Name Agent for St. Paul Port Authority		Signature <i>Emily 2-7</i>		Month Day Year 08 14 23	
17. Transporter 1 Acknowledged of Receipt of Materials Printed/Typed Name <i>Aldon</i>		Signature <i>38</i>		Month Day Year 08 23 23	
18. Transporter 2 Acknowledgement of Receipt of Materials Printed/Typed Name		Signature		Month Day Year	
19. Discrepancy Indication Space					
20. Facility Owner or Operator: Certification of receipt of non-hazardous materials covered by this Manifest except as noted in Item 19.					
Printed/Typed Name <i>one</i>		Signature <i>one</i>		Month Day Year 08 23 23	

White - Return to Generator

Pink - Transporter

Canary - Facility Copy

Goldenrod - Generator Copy

Industrial-Rosemont  
13425 Courthouse Blvd.  
Rosemount, MN 55068

197 CARL BOLANDER & SONS CO.  
251 STARKEY STREET  
ST. PAUL MN 55107



SITE	TICKET	GRID		WEIGHMASTER	
002	00837600	11		DAVID	
DATE IN	DATE OUT	TIME IN	TIME OUT	VEHICLE	ROLL OFF
08/23/23	08/23/23	14:03	14:03	AT4-1606	23-0134
REFERENCE		ORIGIN			
23-0134		VIN: YTD3567_MN_6AXLES			

SCALE 1 GROSS WT 72280 LB Inbound Ticket  
STORED TARE WT 34520 LB  
NET WEIGHT 37760 LB

QTY.	UNIT	DESCRIPTION	RATE	EXTENSION	FEE	TOTAL
18.88	TON	SOIL TON				

This facility will only accept non-hazardous industrial  
recyclables or construction, and demolition waste.

We will not accept any loads containing any  
non-approved wastes or hazardous waste.651-438-1500

Generator: ST PAUL PORT AUTHORITY-HEIGHTS

Address: 2200 Larpenteur Ave E

City/State St Paul, MN 55109

Manifest: 1953641

SKB-WCI 4410

SIGNATURE \_\_\_\_\_

NET AMOUNT
TENDERED
CHANGE
CHECK NO.

Industrial-Rosemont  
13425 Courthouse Blvd.  
Rosemount, MN 55068

197 CARL BOLANDER & SONS CO.  
251 STARKEY STREET  
ST. PAUL MN 55107

SITE		TICKET		GRID		WEIGHMASTER	
002		00837600		11		DAVID	
DATE IN		DATE OUT		TIME IN	TIME OUT	VEHICLE	ROLL OFF
08/23/23		08/23/23		14:03	14:03	AT4-1606	23-0134
REFERENCE				ORIGIN			
23-0134				VIN: YTD3567_MN_6AXLES			

SCALE 1 GROSS WT 72280 LB Inbound Ticket  
STORED TARE WT 34520 LB  
NET WEIGHT 37760 LB

QTY.	UNIT	DESCRIPTION	RATE	EXTENSION	FEE	TOTAL
18.88	TON	SOIL TON				

This facility will only accept non-hazardous industrial  
recyclables or construction, and demolition waste.

We will not accept any loads containing any  
non-approved wastes or hazardous waste.651-438-1500

Generator: ST PAUL PORT AUTHORITY-HEIGHTS

Address: 2200 Larpenteur Ave E

City/State St Paul, MN 55109

Manifest: 1953641

SKB-WCI 4410

SIGNATURE \_\_\_\_\_

NET AMOUNT
TENDERED
CHANGE
CHECK NO.



# SKB Rosemount Industrial Waste Facility

1953643

Shipping Manifest		1. Generator's US EPA ID No. (if any)		2. Page 1 of page(s)	
3. Generator's Name and Facility Address St. Paul Port Authority 2200 Larpenteur Ave E, St. Paul, MN 55109		Mailing Address St. Paul Port Authority The Heights - Former Hillcrest 400 Wabasha St. N, Ste. #240, St. Paul, MN 55102 Fax (651) 223-5198			
4. Generator's Phone (651) 204-6241		Phone:			
5. Transporter 1 Company Name <i>J.G. Trucking LLC</i>		Phone:			
6. Transporter 2 Company Name		Phone:			
7. Designated Facility Name and Site Address SKB Rosemount Industrial Waste Facility 13425 Courthouse Blvd. Rosemount, MN 55068		651-438-1500			
8. U.S. DOT Description (including Proper Shipping Name)		9. Containers No. Type		10. Total Quantity	11. Unit Wt/Vol
a. Non-Hazardous Industrial Waste (Mercury Contaminated Soil <10mg/kg) Job #23-6600 Jesse Wilcox					
b.					
c.					
d.					
13. Additional Descriptions for Materials Listed Above (indicate waste stream Approval # below) a. MI 23-0134 Mercury Contaminated Soil <10mg/kg b. MI c. MI d. MI		14. Special Handling Procedures for Wastes Listed Above			
15. Special Handling Instructions and Additional Information Emergency Contact:		SKB Use Only Load # Scale Wt. Tons/Yds.			
16. GENERATOR'S CERTIFICATION: I hereby declare that the contents of this consignment are fully and accurately described above by proper shipping name and are classified, packed, marked, and labeled, and are in all respects in proper condition for transport by highway according to applicable international and national government regulations.					
Printed/Typed Name Agent for St. Paul Port Authority		Signature <i>Emily L...</i>		Month Day Year 08 14 23	
17. Transporter 1 Acknowledged Receipt of Materials Printed/Typed Name <i>Jorge Garcia</i>		Signature <i>Jorge Garcia</i>		Month Day Year 08 23 27	
18. Transporter 2 Acknowledgement of Receipt of Materials Printed/Typed Name		Signature		Month Day Year	
19. Discrepancy Indication Space					
20. Facility Owner or Operator: Certification of receipt of non-hazardous materials covered by this Manifest except as noted in Item 19.					
Printed/Typed Name		Signature <i>[Signature]</i>		Month Day Year 08 23 27	

White - Return to Generator      Pink - Transporter      Canary - Facility Copy      Goldenrod - Generator Copy

Industrial-Rosemont  
13425 Courthouse Blvd.  
Rosemount, MN 55068

197 CARL BOLANDER & SONS CO.  
251 STARKEY STREET  
ST. PAUL MN 55107



SITE	TICKET	GRID		WEIGHMASTER	
002	00837602	11		BROOKE H	
DATE IN	DATE OUT	TIME IN	TIME OUT	VEHICLE	ROLL OFF
08/23/23	08/23/23	14:06	14:06	JGT4-1906	23-0134
REFERENCE			ORIGIN		
23-0134			VIN: YCB4494_MN_5AXLES		

SCALE 2 GROSS WT 69980 LB Inbound Ticket  
STORED TARE WT 31920 LB  
NET WEIGHT 38060 LB

QTY.	UNIT	DESCRIPTION	RATE	EXTENSION	FEE	TOTAL
19.03	TON	SOIL TON				

This facility will only accept non-hazardous industrial  
recyclables or construction, and demolition waste.  
We will not accept any loads containing any  
non-approved wastes or hazardous waste.651-438-1500  
Generator: ST PAUL PORT AUTHORITY-HEIGHTS  
Address: 2200 Larpenteur Ave E  
City/State St Paul, MN 55109  
Manifest: 1953643

SIGNATURE \_\_\_\_\_

NET AMOUNT
TENDERED
CHANGE
CHECK NO.

Industrial-Rosemont  
13425 Courthouse Blvd.  
Rosemount, MN 55068

197 CARL BOLANDER & SONS CO.  
251 STARKEY STREET  
ST. PAUL MN 55107

SITE	TICKET	GRID		WEIGHMASTER	
002	00837602	11		BROOKE H	
DATE IN	DATE OUT	TIME IN	TIME OUT	VEHICLE	ROLL OFF
08/23/23	08/23/23	14:06	14:06	JGT4-1906	23-0134
REFERENCE			ORIGIN		
23-0134			VIN: YCB4494_MN_5AXLES		

SCALE 2 GROSS WT 69980 LB Inbound Ticket  
STORED TARE WT 31920 LB  
NET WEIGHT 38060 LB

QTY.	UNIT	DESCRIPTION	RATE	EXTENSION	FEE	TOTAL
19.03	TON	SOIL TON				

This facility will only accept non-hazardous industrial  
recyclables or construction, and demolition waste.  
We will not accept any loads containing any  
non-approved wastes or hazardous waste.651-438-1500  
Generator: ST PAUL PORT AUTHORITY-HEIGHTS  
Address: 2200 Larpenteur Ave E  
City/State St Paul, MN 55109  
Manifest: 1953643

SIGNATURE \_\_\_\_\_

NET AMOUNT
TENDERED
CHANGE
CHECK NO.





# SKB Rosemount Industrial Waste Facility

1953645

Shipping Manifest		1. Generator's US EPA ID No. (if any)		2. Page 1 of page(s)	
3. Generator's Name and Facility Address St. Paul Port Authority 2200 Larpenteur Ave E, St. Paul, MN 55109		Mailing Address St. Paul Port Authority The Heights - Former Hillcrest 400 Wabasha St. N, Ste. #240, St. Paul, MN 55102 Fax (651) 223-5198			
4. Generator's Phone (651) 204-6241		Phone:			
5. Transporter 1 Company Name <i>E-12 #38 trailer 18-12</i>		Phone:			
6. Transporter 2 Company Name		Phone:			
7. Designated Facility Name and Site Address SKB Rosemount Industrial Waste Facility 13425 Courthouse Blvd. Rosemount, MN 55068		651-438-1500			
8. U.S. DOT Description (including Proper Shipping Name)		9. Containers No. Type		10. Total Quantity	11. Unit Wt/Vol
a. Non-Hazardous Industrial Waste (Mercury Contaminated Soil <10mg/kg) Job #23-6600 Jesse Wilcox					
b.					
c.					
d.					
13. Additional Descriptions for Materials Listed Above (indicate waste stream Approval # below) a. MI 23-0134 Mercury Contaminated Soil <10mg/kg b. MI c. MI d. MI		14. Special Handling Procedures for Wastes Listed Above			
15. Special Handling Instructions and Additional Information Emergency Contact:		SKB Use Only Load # _____ Scale Wt. _____ Tons/Yds. _____			
16. GENERATOR'S CERTIFICATION: I hereby declare that the contents of this consignment are fully and accurately described above by proper shipping name and are classified, packed, marked, and labeled, and are in all respects in proper condition for transport by highway according to applicable international and national government regulations.					
Printed/Typed Name Agent for St. Paul Port Authority		Signature <i>[Signature]</i>		Month 10	Day 8
17. Transporter 1 Acknowledged of Receipt of Materials Printed/Typed Name <i>Mike Boase</i>		Signature <i>[Signature]</i>		Month 8	Day 23
18. Transporter 2 Acknowledgement of Receipt of Materials Printed/Typed Name		Signature		Month	Day
19. Discrepancy Indication Space					
20. Facility Owner or Operator: Certification of receipt of non-hazardous materials covered by this Manifest except as noted in Item 19.					
Printed/Typed Name <i>Dave</i>		Signature <i>[Signature]</i>		Month 8	Day 23

White - Return to Generator

Pink - Transporter

Canary - Facility Copy

Goldenrod - Generator Copy

Industrial-Rosemont  
13425 Courthouse Blvd.  
Rosemount, MN 55068

197 CARL BOLANDER & SONS CO.  
251 STARKEY STREET  
ST. PAUL MN 55107



SITE	TICKET	GRID		WEIGHMASTER	
002	00837606	11		DAVID	
DATE IN	DATE OUT	TIME IN	TIME OUT	VEHICLE	ROLL OFF
08/23/23	08/23/23	14:09	14:09	ETS38-1812	23-0134
REFERENCE			ORIGIN		
23-0134			VIN: YCB2643_MN_4AXLES		

SCALE 1 GROSS WT 78940 LB Inbound Ticket  
STORED TARE WT 31860 LB  
NET WEIGHT 47080 LB

QTY.	UNIT	DESCRIPTION	RATE	EXTENSION	FEE	TOTAL
23.54	TON	SOIL TON				

This facility will only accept non-hazardous industrial  
recyclables or construction, and demolition waste.  
We will not accept any loads containing any  
non-approved wastes or hazardous waste.651-438-1500  
Generator: ST PAUL PORT AUTHORITY-HEIGHTS  
Address: 2200 Larpenieur Ave E  
City/State St Paul, MN 55109  
Manifest: 1953645

SKB-WCI 4410

SIGNATURE \_\_\_\_\_

NET AMOUNT
TENDERED
CHANGE
CHECK NO.

Industrial-Rosemont  
13425 Courthouse Blvd.  
Rosemount, MN 55068

197 CARL BOLANDER & SONS CO.  
251 STARKEY STREET  
ST. PAUL MN 55107

SITE	TICKET	GRID		WEIGHMASTER	
002	00837606	11		DAVID	
DATE IN	DATE OUT	TIME IN	TIME OUT	VEHICLE	ROLL OFF
08/23/23	08/23/23	14:09	14:09	ETS38-1812	23-0134
REFERENCE			ORIGIN		
23-0134			VIN: YCB2643_MN_4AXLES		

SCALE 1 GROSS WT 78940 LB Inbound Ticket  
STORED TARE WT 31860 LB  
NET WEIGHT 47080 LB

QTY.	UNIT	DESCRIPTION	RATE	EXTENSION	FEE	TOTAL
23.54	TON	SOIL TON				

This facility will only accept non-hazardous industrial  
recyclables or construction, and demolition waste.  
We will not accept any loads containing any  
non-approved wastes or hazardous waste.651-438-1500  
Generator: ST PAUL PORT AUTHORITY-HEIGHTS  
Address: 2200 Larpenieur Ave E  
City/State St Paul, MN 55109  
Manifest: 1953645

SKB-WCI 4410

SIGNATURE \_\_\_\_\_

NET AMOUNT
TENDERED
CHANGE
CHECK NO.



# SKB Rosemount Industrial Waste Facility

1953644

Shipping Manifest		1. Generator's US EPA ID No. (if any)		2. Page 1 of page(s)	
3. Generator's Name and Facility Address St. Paul Port Authority 2200 Larpenteur Ave E, St. Paul, MN 55109		Mailing Address St. Paul Port Authority The Heights - Former Hillcrest 400 Wabasha St. N, Ste. #240, St. Paul, MN 55102			
4. Generator's Phone (651) 204-6241		Fax (651) 223-5198			
5. Transporter 1 Company Name		Phone:			
6. Transporter 2 Company Name		Phone:			
7. Designated Facility Name and Site Address		SKB Rosemount Industrial Waste Facility 13425 Courthouse Blvd. Rosemount, MN 55068 651-438-1500			
8. U.S. DOT Description (including Proper Shipping Name)		9. Containers		10. Total Quantity	
		No. Type		11. Unit Wt/Vol	
a. Non-Hazardous Industrial Waste (Mercury Contaminated Soil <10mg/kg) Job #23-6600 Jesse Wilcox					
b.					
c.					
d.					
13. Additional Descriptions for Materials Listed Above (indicate waste stream Approval # below)		14. Special Handling Procedures for Wastes Listed Above			
a. MI 23-0134 Mercury Contaminated Soil <10mg/kg					
b. MI					
c. MI					
d. MI					
15. Special Handling Instructions and Additional Information		SKB Use Only			
Emergency Contact:		Load #			
		Scale Wt.			
		Tons/Yds.			
16. GENERATOR'S CERTIFICATION: I hereby declare that the contents of this consignment are fully and accurately described above by proper shipping name and are classified, packed, marked, and labeled, and are in all respects in proper condition for transport by highway according to applicable international and national government regulations.					
Printed/Typed Name Agent for St. Paul Port Authority		Signature 		Month Day Year 10 8 11 5 213	
17. Transporter 1 Acknowledged Receipt of Materials					
Printed/Typed Name 		Signature 		Month Day Year 08 23 213	
18. Transporter 2 Acknowledgement of Receipt of Materials					
Printed/Typed Name		Signature		Month Day Year	
19. Discrepancy Indication Space					
20. Facility Owner or Operator: Certification of receipt of non-hazardous materials covered by this Manifest except as noted in Item 19.					
Printed/Typed Name 		Signature 		Month Day Year 08 23 213	

White - Return to Generator  
Pink - Transporter  
Canary - Facility Copy  
Goldenrod - Generator Copy

Industrial-Rosemont  
13425 Courthouse Blvd.  
Rosemont, MN 55068



197 CARL BOLANDER & SONS CO.  
251 STARKEY STREET  
ST. PAUL MN 55107

SITE	TICKET	GRID		WEIGHMASTER	
002	00837607	11		BROOKE H	
DATE IN	DATE OUT	TIME IN	TIME OUT	VEHICLE	ROLL OFF
08/23/23	08/23/23	14:10	14:10	ST64-1407	23-0134
REFERENCE			ORIGIN		
23-0134			VIN: PAP9255_MN_SAXLES		

SCALE 2 GROSS WT 70460 LB Inbound Ticket  
STORED TARE WT 35020 LB  
NET WEIGHT 35440 LB

QTY.	UNIT	DESCRIPTION	RATE	EXTENSION	FEE	TOTAL
17.72	TON	SOIL TON				

This facility will only accept non-hazardous industrial  
recyclables or construction, and demolition waste.

We will not accept any loads containing any  
non-approved wastes or hazardous waste.651-438-1500

Generator: ST PAUL PORT AUTHORITY-HEIGHTS

Address: 2200 Larpenteur Ave E

City/State St Paul, MN 55109

Manifest: 1953644

SKB-WCI 4410

SIGNATURE \_\_\_\_\_

NET AMOUNT
TENDERED
CHANGE
CHECK NO.

Industrial-Rosemont  
13425 Courthouse Blvd.  
Rosemont, MN 55068

197 CARL BOLANDER & SONS CO.  
251 STARKEY STREET  
ST. PAUL MN 55107

SITE	TICKET	GRID		WEIGHMASTER	
002	00837607	11		BROOKE H	
DATE IN	DATE OUT	TIME IN	TIME OUT	VEHICLE	ROLL OFF
08/23/23	08/23/23	14:10	14:10	ST64-1407	23-0134
REFERENCE			ORIGIN		
23-0134			VIN: PAP9255_MN_SAXLES		

SCALE 2 GROSS WT 70460 LB Inbound Ticket  
STORED TARE WT 35020 LB  
NET WEIGHT 35440 LB

QTY.	UNIT	DESCRIPTION	RATE	EXTENSION	FEE	TOTAL
17.72	TON	SOIL TON				

This facility will only accept non-hazardous industrial  
recyclables or construction, and demolition waste.

We will not accept any loads containing any  
non-approved wastes or hazardous waste.651-438-1500

Generator: ST PAUL PORT AUTHORITY-HEIGHTS

Address: 2200 Larpenteur Ave E

City/State St Paul, MN 55109

Manifest: 1953644

SKB-WCI 4410

SIGNATURE \_\_\_\_\_

NET AMOUNT
TENDERED
CHANGE
CHECK NO.



# SKB Rosemount Industrial Waste Facility

1953646

Shipping Manifest		1. Generator's US EPA ID No. (if any)		2. Page 1 of page(s)	
3. Generator's Name and Facility Address St. Paul Port Authority 2200 Larpenteur Ave E, St. Paul, MN 55109		Mailing Address St. Paul Port Authority The Heights - Former Hillcrest 400 Wabasha St. N, Ste. #240, St. Paul, MN 55102			
4. Generator's Phone (651) 204-6241		Fax (651) 223-5198			
5. Transporter 1 Company Name <b>MEB Trucking LLC</b>		Phone:			
6. Transporter 2 Company Name		Phone:			
7. Designated Facility Name and Site Address SKB Rosemount Industrial Waste Facility 13425 Courthouse Blvd. Rosemount, MN 55068		651-438-1500			
8. U.S. DOT Description (including Proper Shipping Name)		9. Containers No. Type		10. Total Quantity	
a. Non-Hazardous Industrial Waste (Mercury Contaminated Soil <10mg/kg) Job #23-6600 Jesse Wilcox					
b.					
c.					
d.					
13. Additional Descriptions for Materials Listed Above (indicate waste stream Approval # below) a. MI 23-0134 Mercury Contaminated Soil <10mg/kg b. MI c. MI d. MI		14. Special Handling Procedures for Wastes Listed Above			
15. Special Handling Instructions and Additional Information Emergency Contact:		SKB Use Only Load # Scale Wt. Tons/Yds.			
16. GENERATOR'S CERTIFICATION: I hereby declare that the contents of this consignment are fully and accurately described above by proper shipping name and are classified, packed, marked, and labeled, and are in all respects in proper condition for transport by highway according to applicable international and national government regulations.					
Printed/Typed Name Agent for St. Paul Port Authority		Signature <i>Emily F...</i>		Month Day Year 08 15 23	
17. Transporter 1 Acknowledged of Receipt of Materials		Printed/Typed Name <i>MICHAEL HARTMAN BOOTH</i>		Signature <i>[Signature]</i>	
18. Transported 2 Acknowledgement of Receipt of Materials		Printed/Typed Name		Signature	
19. Discrepancy Indication Space		Month Day Year			
20. Facility Owner or Operator: Certification of receipt of non-hazardous materials covered by this Manifest except as noted in Item 19.					
Printed/Typed Name <i>Dave</i>		Signature <i>Dave</i>		Month Day Year 08 23 23	

White - Return to Generator

Canary - Facility Copy

Pink - Transporter

Goldenrod - Generator Copy

Industrial-Rosemont  
13425 Courthouse Blvd.  
Rosemont, MN 55068

197 CARL BOLANDER & SONS CO.  
251 STARKEY STREET  
ST. PAUL MN 55107



SITE	TICKET	GRID		WEIGHMASTER	
002	00837615	11		DAVID	
DATE IN	DATE OUT	TIME IN	TIME OUT	VEHICLE	ROLL OFF
08/23/23	08/23/23	14:18	14:18	MHB69-1607	23-0134
REFERENCE			ORIGIN		
23-0134			VIN: YTC0957_MN_5AXLES		

SCALE 1 GROSS WT 80940 LB Inbound Ticket  
STORED TARE WT 32620 LB  
NET WEIGHT 48320 LB

QTY.	UNIT	DESCRIPTION	RATE	EXTENSION	FEE	TOTAL
24.16	TON	SOIL TON				

This facility will only accept non-hazardous industrial  
recyclables or construction, and demolition waste.  
We will not accept any loads containing any  
non-approved wastes or hazardous waste.651-438-1500  
Generator: ST PAUL PORT AUTHORITY-HEIGHTS  
Address: 2200 Larpenteur Ave E  
City/State St Paul, MN 55109  
Manifest: 1953646  
SKB-WCI 4410

SIGNATURE \_\_\_\_\_

NET AMOUNT

TENDERED

CHANGE

CHECK NO.

Industrial-Rosemont  
13425 Courthouse Blvd.  
Rosemont, MN 55068

197 CARL BOLANDER & SONS CO.  
251 STARKEY STREET  
ST. PAUL MN 55107

SITE	TICKET	GRID		WEIGHMASTER	
002	00837615	11		DAVID	
DATE IN	DATE OUT	TIME IN	TIME OUT	VEHICLE	ROLL OFF
08/23/23	08/23/23	14:18	14:18	MHB69-1607	23-0134
REFERENCE			ORIGIN		
23-0134			VIN: YTC0957_MN_5AXLES		

SCALE 1 GROSS WT 80940 LB Inbound Ticket  
STORED TARE WT 32620 LB  
NET WEIGHT 48320 LB

QTY.	UNIT	DESCRIPTION	RATE	EXTENSION	FEE	TOTAL
24.16	TON	SOIL TON				

This facility will only accept non-hazardous industrial  
recyclables or construction, and demolition waste.  
We will not accept any loads containing any  
non-approved wastes or hazardous waste.651-438-1500  
Generator: ST PAUL PORT AUTHORITY-HEIGHTS  
Address: 2200 Larpenteur Ave E  
City/State St Paul, MN 55109  
Manifest: 1953646  
SKB-WCI 4410

SIGNATURE \_\_\_\_\_

NET AMOUNT

TENDERED

CHANGE

CHECK NO.



# SKB Rosemount Industrial Waste Facility

1953788

Shipping Manifest		1. Generator's US EPA ID No. (if any)		2. Page 1 of page(s)	
3. Generator's Name and Facility Address St. Paul Port Authority 2200 Larpentour Ave E, St. Paul, MN 55109		Mailing Address St. Paul Port Authority The Heights - Former Hillcrest 400 Wabasha St. N, Ste. #240, St. Paul, MN 55102 Fax (651) 223-5198			
4. Generator's Phone (651) 204-6241					
5. Transporter 1 Company Name <i>Bolmuday</i>		Phone:			
6. Transporter 2 Company Name		Phone:			
7. Designated Facility Name and Site Address SKB Rosemount Industrial Waste Facility 13425 Courthouse Blvd. Rosemount, MN 55068		651-438-1500			
8. U.S. DOT Description (including Proper Shipping Name)		9. Containers		10. Total Quantity	11. Unit Wt/Vol
		No.	Type		
a. Non-Hazardous Industrial Waste (Mercury Contaminated Soil <10mg/kg) Job #23-6600 Jesse Wilcox					
b.					
c.					
d.					
13. Additional Descriptions for Materials Listed Above (indicate waste stream Approval # below)		14. Special Handling Procedures for Wastes Listed Above			
a. MI 23-0134 Mercury Contaminated Soil <10mg/kg					
b. MI					
c. MI					
d. MI					
15. Special Handling Instructions and Additional Information Emergency Contact:		SKB Use Only Load # Scale Wt. Tons/Yds.			
16. GENERATOR'S CERTIFICATION: I hereby declare that the contents of this consignment are fully and accurately described above by proper shipping name and are classified, packed, marked, and labeled, and are in all respects in proper condition for transport by highway according to applicable international and national government regulations.					
Printed/Typed Name Agent for St. Paul Port Authority		Signature <i>[Signature]</i>		Month 08	Day 22
17. Transporter 1 Acknowledged Receipt of Materials		Signature <i>[Signature]</i>		Year 23	
Printed/Typed Name <i>[Signature]</i>		Signature <i>[Signature]</i>		Month 08	Day 24
18. Transporter 2 Acknowledgement of Receipt of Materials		Signature <i>[Signature]</i>		Year 23	
Printed/Typed Name		Signature		Month	Day
19. Discrepancy Indication Space					
20. Facility Owner or Operator: Certification of receipt of non-hazardous materials covered by this Manifest except as noted in Item 19.					
Printed/Typed Name <i>[Signature]</i>		Signature <i>[Signature]</i>		Month 08	Day 24
				Year 23	

White - Return to Generator

Canary - Facility Copy

Pink - Transporter

Goldenrod - Generator Copy

Industrial-Rosemont  
13425 Courthouse Blvd.  
Rosemont, MN 55068

197 CARL BOLANDER & SONS CO.  
251 STARKEY STREET  
ST. PAUL MN 55107



SITE	TICKET	GRID		WEIGHMASTER	
002	11835 00838303	11		DAVID	
DATE IN	DATE OUT	TIME IN	TIME OUT	VEHICLE	ROLL OFF
08/24/23	08/24/23	14:09	14:09	MTHIEL67	23-0134
REFERENCE			ORIGIN		
22-0250 23-0134			VIN: YBX0203_MN_6AXLES		

SCALE 1 GROSS WT 68780 LB Inbound Ticket  
STORED TARE WT 31300 LB  
NET WEIGHT 37480 LB

QTY.	UNIT	DESCRIPTION	RATE	EXTENSION	FEE	TOTAL
18.74	TON	ASB SOIL TON				

This facility will only accept non-hazardous industrial  
recyclables or construction, and demolition waste.  
We will not accept any loads containing any  
non-approved wastes or hazardous waste. 651-438-1500

Generator: LSBD MPLS CALIFORNIA LLC

Address: 2301 California St NE

City/State Minneapolis, MN 55418

Manifest: 1953788

SKB-WCI 4410

*SRPA*

SIGNATURE

NET AMOUNT

TENDERED

CHANGE

CHECK NO.

Industrial-Rosemont  
13425 Courthouse Blvd.  
Rosemont, MN 55068

197 CARL BOLANDER & SONS CO.  
251 STARKEY STREET  
ST. PAUL MN 55107

SITE	TICKET	GRID		WEIGHMASTER	
002	11835 00838303	11		DAVID	
DATE IN	DATE OUT	TIME IN	TIME OUT	VEHICLE	ROLL OFF
08/24/23	08/24/23	14:09	14:09	MTHIEL67	23-0134
REFERENCE			ORIGIN		
22-0250 23-0134			VIN: YBX0203_MN_6AXLES		

SCALE 1 GROSS WT 68780 LB Inbound Ticket  
STORED TARE WT 31300 LB  
NET WEIGHT 37480 LB

QTY.	UNIT	DESCRIPTION	RATE	EXTENSION	FEE	TOTAL
18.74	TON	ASB SOIL TON				

This facility will only accept non-hazardous industrial  
recyclables or construction, and demolition waste.

We will not accept any loads containing any  
non-approved wastes or hazardous waste. 651-438-1500

Generator: LSBD MPLS CALIFORNIA LLC

Address: 2301 California St NE

City/State Minneapolis, MN 55418

Manifest: 1953788

SKB-WCI 4410

*SRPA*

SIGNATURE

NET AMOUNT

TENDERED

CHANGE

CHECK NO.





# SKB Rosemount Industrial Waste Facility

1953647

Shipping Manifest		1. Generator's US EPA ID No. (if any)		2. Page 1 of page(s)	
3. Generator's Name and Facility Address St. Paul Port Authority 2200 Larpenteur Ave E, St. Paul, MN 55109		Mailing Address St. Paul Port Authority The Heights - Former Hillcrest 400 Wabasha St. N, Ste. #240, St. Paul, MN 55102 Fax (651) 223-5198			
4. Generator's Phone (651) 204-6241					
5. Transporter 1 Company Name <i>Severe Lion Person</i>		Phone:			
6. Transporter 2 Company Name		Phone:			
7. Designated Facility Name and Site Address SKB Rosemount Industrial Waste Facility 13425 Courthouse Blvd. Rosemount, MN 55068		651-438-1500			
8. U.S. DOT Description (including Proper Shipping Name)		9. Containers		10. Total Quantity	11. Unit Wt/Vol
		No.	Type		
a. Non-Hazardous Industrial Waste (Mercury Contaminated Soil <10mg/kg) Job #23-6600 Jesse Wilcox					
b.					
c.					
d.					
13. Additional Descriptions for Materials Listed Above (indicate waste stream Approval # below) a. MI 23-0134 Mercury Contaminated Soil <10mg/kg b. MI c. MI d. MI		14. Special Handling Procedures for Wastes Listed Above			
15. Special Handling Instructions and Additional Information Emergency Contact:		SKB Use Only Load # _____ Scale Wt. _____ Tons/Yds. _____			
16. GENERATOR'S CERTIFICATION: I hereby declare that the contents of this consignment are fully and accurately described above by proper shipping name and are classified, packed, marked, and labeled, and are in all respects in proper condition for transport by highway according to applicable international and national government regulations.					
Printed/Typed Name Agent for St. Paul Port Authority		Signature <i>Emily J. J.</i>		Month 10	Day 15
17. Transporter 1 Acknowledged of Receipt of Materials				Year 2013	
Printed/Typed Name <i>Heshum S. Selman</i>		Signature <i>Heshum S. Selman</i>		Month 08	Day 24
18. Transporter 2 Acknowledgement of Receipt of Materials				Year 2014	
Printed/Typed Name		Signature		Month	Day
19. Discrepancy Indication Space					
20. Facility Owner or Operator: Certification of receipt of non-hazardous materials covered by this Manifest except as noted in Item 19.					
Printed/Typed Name <i>BH</i>		Signature <i>BH</i>		Month 8	Day 24
White - Return to Generator		Canary - Facility Copy		Year 2013	

Pink - Transporter

Goldenrod - Generator Copy

Industrial-Rosemont  
13425 Courthouse Blvd.  
Rosemont, MN 55068

197 CARL BOLANDER & SONS CO.  
251 STARKEY STREET  
ST. PAUL MN 55107

SITE	TICKET	GRID		WEIGHMASTER	
002	00837955	11		BROOKE H	
DATE IN	DATE OUT	TIME IN	TIME OUT	VEHICLE	ROLL OFF
08/24/23	08/24/23	10:00	10:00	SLT01-218	23-0134
REFERENCE			ORIGIN		
23-0134			VIN: YTE3514_MN_5AXLES		

SCALE 2 GROSS WT 77940 LB  
STORED TARE WT 34920 LB  
NET WEIGHT 43020 LB  
Inbound Ticket

QTY.	UNIT	DESCRIPTION	RATE	EXTENSION	FEE	TOTAL
21.51	TON	SOIL TON				

This facility will only accept non-hazardous industrial  
recyclables or construction, and demolition waste.  
We will not accept any loads containing any  
non-approved wastes or hazardous waste.651-438-1500  
Generator: ST PAUL PORT AUTHORITY-HEIGHTS  
Address: 2200 Larpenteur Ave E  
City/State St Paul, MN 55109  
Manifest: 195367

SIGNATURE \_\_\_\_\_

NET AMOUNT

TENDERED

CHANGE

CHECK NO.

Industrial-Rosemont  
13425 Courthouse Blvd.  
Rosemont, MN 55068

197 CARL BOLANDER & SONS CO.  
251 STARKEY STREET  
ST. PAUL MN 55107

SITE	TICKET	GRID		WEIGHMASTER	
002	00837955	11		BROOKE H	
DATE IN	DATE OUT	TIME IN	TIME OUT	VEHICLE	ROLL OFF
08/24/23	08/24/23	10:00	10:00	SLT01-218	23-0134
REFERENCE			ORIGIN		
23-0134			VIN: YTE3514_MN_5AXLES		

SCALE 2 GROSS WT 77940 LB  
STORED TARE WT 34920 LB  
NET WEIGHT 43020 LB  
Inbound Ticket

QTY.	UNIT	DESCRIPTION	RATE	EXTENSION	FEE	TOTAL
21.51	TON	SOIL TON				

This facility will only accept non-hazardous industrial  
recyclables or construction, and demolition waste.  
We will not accept any loads containing any  
non-approved wastes or hazardous waste.651-438-1500  
Generator: ST PAUL PORT AUTHORITY-HEIGHTS  
Address: 2200 Larpenteur Ave E  
City/State St Paul, MN 55109  
Manifest: 195367

SIGNATURE \_\_\_\_\_

NET AMOUNT

TENDERED

CHANGE

CHECK NO.



# SKB Rosemount Industrial Waste Facility

1953648

Shipping Manifest		1. Generator's US EPA ID No. (if any)		2. Page 1 of page(s)	
3. Generator's Name and Facility Address St. Paul Port Authority 2200 Larpeur Ave E, St. Paul, MN 55109		Mailing Address St. Paul Port Authority The Heights - Former Hillcrest 400 Wabasha St. N, Ste. #240, St. Paul, MN 55102 Fax (651) 223-5198			
4. Generator's Phone (651) 204-6241					
5. Transporter 1 Company Name <i>TAPA</i>		Phone: <i>651-332-0501</i>			
6. Transporter 2 Company Name		Phone:			
7. Designated Facility Name and Site Address SKB Rosemount Industrial Waste Facility 13425 Courthouse Blvd. Rosemount, MN 55068		651-438-1500			
8. U.S. DOT Description (Including Proper Shipping Name)		9. Containers No. Type		10. Total Quantity	11. Unit Wt/Vol
a. Non-Hazardous Industrial Waste (Mercury Contaminated Soil <10mg/kg) Job #23-6600 Jesse Wilcox					
b.					
c.					
d.					
13. Additional Descriptions for Materials Listed Above (Indicate waste stream Approval # below) a. MI 23-0134 Mercury Contaminated Soil <10mg/kg b. MI c. MI d. MI		14. Special Handling Procedures for Wastes Listed Above			
15. Special Handling Instructions and Additional Information Emergency Contact:		SKB Use Only Load # Scale Wt. Tons/Yds.			
16. GENERATOR'S CERTIFICATION: I hereby declare that the contents of this consignment are fully and accurately described above by proper shipping name and are classified, packed, marked, and labeled, and are in all respects in proper condition for transport by highway according to applicable international and national government regulations.					
Printed/Typed Name Agent for St. Paul Port Authority		Signature <i>Emily L...</i>		Month Day Year <i>10/8/15/2/3</i>	
17. Transporter 1 Acknowledged Receipt of Materials		Printed/Typed Name <i>John Tapa</i>		Signature <i>John Tapa</i>	
18. Transporter 2 Acknowledgement of Receipt of Materials		Printed/Typed Name		Signature	
19. Discrepancy Indication Space					
20. Facility Owner or Operator: Certification of receipt of non-hazardous materials covered by this Manifest except as noted in Item 19.					
Printed/Typed Name <i>Dave</i>		Signature <i>Dave</i>		Month Day Year <i>8/24/23</i>	

White - Return to Generator

Canary - Facility Copy

Pink - Transporter

Goldenrod - Generator Copy

Industrial-Rosemont  
13425 Courthouse Blvd.  
Rosemount, MN 55068

197 CARL BOLANDER & SONS CO.  
251 STARKEY STREET  
ST. PAUL MN 55107

SITE	TICKET	GRID		WEIGHMASTER	
002	00837959	11		DAVID	
DATE IN	DATE OUT	TIME IN	TIME OUT	VEHICLE	ROLL OFF
08/24/23	08/24/23	10:04	10:04	TT045-964	23-0134
REFERENCE			ORIGIN		
23-0134			VIN: YTD1132_MN_5AXLES-2		

SCALE 1 GROSS WT 75420 LB  
STORED TARE WT 34460 LB  
NET WEIGHT 40960 LB

Inbound Ticket

QTY.	UNIT	DESCRIPTION	RATE	EXTENSION	FEE	TOTAL
20.48	TON	SOIL TON				

This facility will only accept non-hazardous industrial recyclables or construction, and demolition waste. We will not accept any loads containing any non-approved wastes or hazardous waste.651-438-1500  
Generator: ST PAUL PORT AUTHORITY-HEIGHTS  
Address: 2200 Larpenteur Ave E  
City/State St Paul, MN 55109  
Manifest: 1953648  
SKB-WCI4410

SIGNATURE \_\_\_\_\_

NET AMOUNT
TENDERED
CHANGE
CHECK NO.

Industrial-Rosemont  
13425 Courthouse Blvd.  
Rosemount, MN 55068

197 CARL BOLANDER & SONS CO.  
251 STARKEY STREET  
ST. PAUL MN 55107

SITE	TICKET	GRID		WEIGHMASTER	
002	00837959	11		DAVID	
DATE IN	DATE OUT	TIME IN	TIME OUT	VEHICLE	ROLL OFF
08/24/23	08/24/23	10:04	10:04	TT045-964	23-0134
REFERENCE			ORIGIN		
23-0134			VIN: YTD1132_MN_5AXLES-2		

SCALE 1 GROSS WT 75420 LB  
STORED TARE WT 34460 LB  
NET WEIGHT 40960 LB

Inbound Ticket

QTY.	UNIT	DESCRIPTION	RATE	EXTENSION	FEE	TOTAL
20.48	TON	SOIL TON				

This facility will only accept non-hazardous industrial recyclables or construction, and demolition waste. We will not accept any loads containing any non-approved wastes or hazardous waste.651-438-1500  
Generator: ST PAUL PORT AUTHORITY-HEIGHTS  
Address: 2200 Larpenteur Ave E  
City/State St Paul, MN 55109  
Manifest: 1953648  
SKB-WCI4410

SIGNATURE \_\_\_\_\_

NET AMOUNT
TENDERED
CHANGE
CHECK NO.



# SKB Rosemount Industrial Waste Facility

1953650

Shipping Manifest		1. Generator's US EPA ID No. (if any)		2. Page 1 of page(s)	
3. Generator's Name and Facility Address St. Paul Port Authority 2200 Larpenteur Ave E, St. Paul, MN 55109		Mailing Address St. Paul Port Authority The Heights - Former Hillcrest 400 Wabasha St. N, Ste. #240, St. Paul, MN 55102			
4. Generator's Phone (651) 204-6241		Fax (651) 223-5198			
5. Transporter 1 Company Name <i>Movers Paradise Inc</i>		Phone: <i>952-686-8449</i>			
6. Transporter 2 Company Name		Phone:			
7. Designated Facility Name and Site Address SKB Rosemount Industrial Waste Facility 13425 Courthouse Blvd. Rosemount, MN 55068		651-438-1500			
8. U.S. DOT Description (including Proper Shipping Name)		9. Containers No. Type		10. Total Quantity	11. Unit Wt/Vol
a. Non-Hazardous Industrial Waste (Mercury Contaminated Soil <10mg/kg) Job #23-6600 Jesse Wilcox					
b.					
c.					
d.					
13. Additional Descriptions for Materials Listed Above (indicate waste stream Approval # below) a. MI 23-0134 Mercury Contaminated Soil <10mg/kg b. MI c. MI d. MI		14. Special Handling Procedures for Wastes Listed Above			
15. Special Handling Instructions and Additional Information Emergency Contact:		SKB Use Only Load # _____ Scale Wt. _____ Tons/Yds. _____			
16. GENERATOR'S CERTIFICATION: I hereby declare that the contents of this consignment are fully and accurately described above by proper shipping name and are classified, packed, marked, and labeled, and are in all respects in proper condition for transport by highway according to applicable international and national government regulations.					
Printed/Typed Name Agent for St. Paul Port Authority		Signature <i>Emily L...</i>		Month Day Year <i>10 8 15 23</i>	
17. Transporter 1 Acknowledged Receipt of Materials		Printed/Typed Name		Signature <i>[Signature]</i>	
18. Transporter 2 Acknowledgement of Receipt of Materials		Printed/Typed Name		Signature Month Day Year	
19. Discrepancy Indication Space					
20. Facility Owner or Operator: Certification of receipt of non-hazardous materials covered by this Manifest except as noted in Item 19.					
Printed/Typed Name <i>SM</i>		Signature <i>SM</i>		Month Day Year <i>10 8 24 23</i>	

White - Return to Generator

Canary - Facility Copy

Pink - Transporter

Goldenrod - Generator Copy

Industrial-Rosemont  
13425 Courthouse Blvd.  
Rosemont, MN 55068



197 CARL BOLANDER & SONS CO.  
251 STARKEY STREET  
ST. PAUL MN 55107

SITE	TICKET	GRID		WEIGHMASTER	
002	00837961	11		SUE M	
DATE IN	DATE OUT	TIME IN	TIME OUT	VEHICLE	ROLL OFF
08/24/23	08/24/23	10:05	10:05	MP1-365	23-0134
REFERENCE			ORIGIN		
23-0134			VIN: PZA3258_MN_6AXLES		

SCALE 3 GROSS WT 85080 LB Inbound Ticket  
STORED TARE WT 37520 LB  
NET WEIGHT 47560 LB

QTY.	UNIT	DESCRIPTION	RATE	EXTENSION	FEE	TOTAL
23.78	TON	SOIL TON				

This facility will only accept non-hazardous industrial  
recyclables or construction, and demolition waste.  
We will not accept any loads containing any  
non-approved wastes or hazardous waste.651-438-1500  
Generator: ST PAUL PORT AUTHORITY-HEIGHTS  
Address: 2200 Larpenteur Ave E  
City/State: St Paul, MN 55109  
Manifest: 1953650  
SKB-WCI 4410

SIGNATURE \_\_\_\_\_

NET AMOUNT
TENDERED
CHANGE
CHECK NO.

Industrial-Rosemont  
13425 Courthouse Blvd.  
Rosemont, MN 55068

197 CARL BOLANDER & SONS CO.  
251 STARKEY STREET  
ST. PAUL MN 55107

SITE	TICKET	GRID		WEIGHMASTER	
002	00837961	11		SUE M	
DATE IN	DATE OUT	TIME IN	TIME OUT	VEHICLE	ROLL OFF
08/24/23	08/24/23	10:05	10:05	MP1-365	23-0134
REFERENCE			ORIGIN		
23-0134			VIN: PZA3258_MN_6AXLES		

SCALE 3 GROSS WT 85080 LB Inbound Ticket  
STORED TARE WT 37520 LB  
NET WEIGHT 47560 LB

QTY.	UNIT	DESCRIPTION	RATE	EXTENSION	FEE	TOTAL
23.78	TON	SOIL TON				

This facility will only accept non-hazardous industrial  
recyclables or construction, and demolition waste.  
We will not accept any loads containing any  
non-approved wastes or hazardous waste.651-438-1500  
Generator: ST PAUL PORT AUTHORITY-HEIGHTS  
Address: 2200 Larpenteur Ave E  
City/State: St Paul, MN 55109  
Manifest: 1953650  
SKB-WCI 4410

SIGNATURE \_\_\_\_\_

NET AMOUNT
TENDERED
CHANGE
CHECK NO.



# SKB Rosemount Industrial Waste Facility

1953649

Shipping Manifest		1. Generator's US EPA ID No. (if any)		2. Page 1 of page(s)	
3. Generator's Name and Facility Address St. Paul Port Authority 2200 Larpenteur Ave E, St. Paul, MN 55109		Mailing Address St. Paul Port Authority The Heights - Former Hillcrest 400 Wabasha St. N, Ste. #240, St. Paul, MN 55102			
4. Generator's Phone (651) 204-6241		Fax (651) 223-5198			
5. Transporter 1 Company Name <b>RPS Tromp</b>		Phone: <b>612 991 2918</b>			
6. Transporter 2 Company Name		Phone:			
7. Designated Facility Name and Site Address SKB Rosemount Industrial Waste Facility 13425 Courthouse Blvd. Rosemount, MN 55068		651-438-1500			
8. U.S. DOT Description (including Proper Shipping Name)		9. Containers No. Type		10. Total Quantity	11. Unit Wt/Vol
a. Non-Hazardous Industrial Waste (Mercury Contaminated Soil <10mg/kg) Job #23-6600 Jesse Wilcox					
b.					
c.					
d.					
13. Additional Descriptions for Materials Listed Above (Indicate waste stream Approval # below) a. MI 23-0134 Mercury Contaminated Soil <10mg/kg b. MI c. MI d. MI		14. Special Handling Procedures for Wastes Listed Above			
15. Special Handling Instructions and Additional Information Emergency Contact:		SKB Use Only Load # _____ Scale Wt. _____ Tons/Yds. _____			
16. GENERATOR'S CERTIFICATION: I hereby declare that the contents of this consignment are fully and accurately described above by proper shipping name and are classified, packed, marked, and labeled, and are in all respects in proper condition for transport by highway according to applicable international and national government regulations.					
Printed/Typed Name Agent for St. Paul Port Authority		Signature <i>Emily Zing</i>		Month Day Year 08 15 23	
17. Transporter 1 Acknowledged of Receipt of Materials					
Printed/Typed Name		Signature		Month Day Year	
18. Transporter 2 Acknowledgement of Receipt of Materials					
Printed/Typed Name <b>Ruben Stein</b>		Signature <i>RS</i>		Month Day Year 08 24 23	
19. Discrepancy Indication Space					
20. Facility Owner or Operator: Certification of receipt of non-hazardous materials covered by this Manifest except as noted in Item 19.					
Printed/Typed Name <i>Dave</i>		Signature <i>Dave</i>		Month Day Year 08 24 23	

White - Return to Generator

Pink - Transporter

Canary - Facility Copy

Goldenrod - Generator Copy

DUPLICATE TICKET  
Industrial-Rosemont  
13425 Courthouse Blvd.  
Rosemount, MN 55068



197 CARL BOLANDER & SONS CO.  
251 STARKEY STREET  
ST. PAUL MN 55107

SITE	TICKET	GRID		WEIGHMASTER	
002	00837962	11		DAVID	
DATE IN	DATE OUT	TIME IN	TIME OUT	VEHICLE	ROLL OFF
08/24/23	08/24/23	10:05	10:05	RPS18-435	23-0134
REFERENCE			ORIGIN		
23-0134			VIN: PAS0788_MN_6AXLES-3		

SCALE 1 GROSS WT 82140 LB Inbound Ticket  
STORED TARE WT 37640 LB  
NET WEIGHT 44500 LB

QTY.	UNIT	DESCRIPTION	RATE	EXTENSION	FEE	TOTAL
22.25	TON	SOIL TON				

This facility will only accept non-hazardous industrial  
recyclables or construction, and demolition waste.  
We will not accept any loads containing any  
non-approved wastes or hazardous waste.651-438-1500  
Generator: ST PAUL PORT AUTHORITY-HEIGHTS  
Address: 2200 Larpenteur Ave E  
City/State St Paul, MN 55109  
Manifest: 1953649  
SKB-WCI 4410

SIGNATURE \_\_\_\_\_

NET AMOUNT
TENDERED
CHANGE
CHECK NO.

DUPLICATE TICKET  
Industrial-Rosemont  
13425 Courthouse Blvd.  
Rosemount, MN 55068

197 CARL BOLANDER & SONS CO.  
251 STARKEY STREET  
ST. PAUL MN 55107

SITE	TICKET	GRID		WEIGHMASTER	
002	00837962	11		DAVID	
DATE IN	DATE OUT	TIME IN	TIME OUT	VEHICLE	ROLL OFF
08/24/23	08/24/23	10:05	10:05	RPS18-435	23-0134
REFERENCE			ORIGIN		
23-0134			VIN: PAS0788_MN_6AXLES-3		

SCALE 1 GROSS WT 82140 LB Inbound Ticket  
STORED TARE WT 37640 LB  
NET WEIGHT 44500 LB

QTY.	UNIT	DESCRIPTION	RATE	EXTENSION	FEE	TOTAL
22.25	TON	SOIL TON				

This facility will only accept non-hazardous industrial  
recyclables or construction, and demolition waste.  
We will not accept any loads containing any  
non-approved wastes or hazardous waste.651-438-1500  
Generator: ST PAUL PORT AUTHORITY-HEIGHTS  
Address: 2200 Larpenteur Ave E  
City/State St Paul, MN 55109  
Manifest: 1953649  
SKB-WCI 4410

SIGNATURE \_\_\_\_\_

NET AMOUNT
TENDERED
CHANGE
CHECK NO.





# SKB Rosemount Industrial Waste Facility

1953651

Shipping Manifest		1. Generator's US EPA ID No. (if any)		2. Page 1 of page(s)	
3. Generator's Name and Facility Address St. Paul Port Authority 2200 Larpenteur Ave E, St. Paul, MN 55109		Mailing Address St. Paul Port Authority The Heights - Former Hillcrest 400 Wabasha St. N, Ste. #240, St. Paul, MN 55102 Fax (651) 223-5198			
4. Generator's Phone (651) 204-6241					
5. Transporter 1 Company Name <i>Wachs</i>		Phone:			
6. Transporter 2 Company Name		Phone:			
7. Designated Facility Name and Site Address SKB Rosemount Industrial Waste Facility 13425 Courthouse Blvd. Rosemount, MN 55068		651-438-1500			
8. U.S. DOT Description (including Proper Shipping Name)		9. Containers No. Type		10. Total Quantity	11. Unit Wt/Vol
a. Non-Hazardous Industrial Waste (Mercury Contaminated Soil <10mg/kg) Job #23-6600 Jesse Wilcox					
b.					
c.					
d.					
13. Additional Descriptions for Materials Listed Above (Indicate waste stream Approval # below) a. MI 23-0134 Mercury Contaminated Soil <10mg/kg b. MI c. MI d. MI		14. Special Handling Procedures for Wastes Listed Above			
15. Special Handling Instructions and Additional Information Emergency Contact:		SKB Use Only Load # _____ Scale Wt. _____ Tons/Yds. _____			
16. GENERATOR'S CERTIFICATION: I hereby declare that the contents of this consignment are fully and accurately described above by proper shipping name and are classified, packed, marked, and labeled, and are in all respects in proper condition for transport by highway according to applicable international and national government regulations.					
Printed/Typed Name Agent for St. Paul Port Authority		Signature <i>Emily L...</i>		Month 10	Day 15
17. Transporter 1 Acknowledged Receipt of Materials				Year 23	
Printed/Typed Name <i>Ignacio L...</i>		Signature <i>Ignacio L...</i>		Month 10	Day 24
18. Transporter 2 Acknowledgement of Receipt of Materials				Year 23	
Printed/Typed Name		Signature		Month	Day
19. Discrepancy Indication Space					
20. Facility Owner or Operator: Certification of receipt of non-hazardous materials covered by this Manifest except as noted in Item 19.					
Printed/Typed Name <i>BH</i>		Signature <i>MU</i>		Month 5	Day 12
White - Return to Generator		Pink - Transporter		Goldenrod - Generator Copy	

Industrial-Rosemont  
13425 Courthouse Blvd.  
Rosemount, MN 55068

197 CARL BOLANDER & SONS CO.  
251 STARKEY STREET  
ST. PAUL MN 55107



SITE	TICKET	GRID		WEIGHMASTER	
002	00837966	11		BROOKE H	
DATE IN	DATE OUT	TIME IN	TIME OUT	VEHICLE	ROLL OFF
08/24/23	08/24/23	10:11	10:11	NT80-559	23-0134
REFERENCE			ORIGIN		
23-0134			VIN: YTE6281_MN_6AXELS		

SCALE 2 GROSS WT 76100 LB  
STORED TARE WT 31900 LB  
NET WEIGHT 44200 LB

Inbound Ticket

QTY.	UNIT	DESCRIPTION	RATE	EXTENSION	FEE	TOTAL
22.10	TON	SOIL TON				

This facility will only accept non-hazardous industrial recyclables or construction, and demolition waste. We will not accept any loads containing any non-approved wastes or hazardous waste.651-438-1500  
Generator: ST PAUL PORT AUTHORITY-HEIGHTS  
Address: 2200 Larpenteur Ave E  
City/State: St Paul, MN 55109  
Manifest: 1953651

SIGNATURE \_\_\_\_\_

NET AMOUNT
TENDERED
CHANGE
CHECK NO.

Industrial-Rosemont  
13425 Courthouse Blvd.  
Rosemount, MN 55068

197 CARL BOLANDER & SONS CO.  
251 STARKEY STREET  
ST. PAUL MN 55107

SITE	TICKET	GRID		WEIGHMASTER	
002	00837966	11		BROOKE H	
DATE IN	DATE OUT	TIME IN	TIME OUT	VEHICLE	ROLL OFF
08/24/23	08/24/23	10:11	10:11	NT80-559	23-0134
REFERENCE			ORIGIN		
23-0134			VIN: YTE6281_MN_6AXELS		

SCALE 2 GROSS WT 76100 LB  
STORED TARE WT 31900 LB  
NET WEIGHT 44200 LB

Inbound Ticket

QTY.	UNIT	DESCRIPTION	RATE	EXTENSION	FEE	TOTAL
22.10	TON	SOIL TON				

This facility will only accept non-hazardous industrial recyclables or construction, and demolition waste. We will not accept any loads containing any non-approved wastes or hazardous waste.651-438-1500  
Generator: ST PAUL PORT AUTHORITY-HEIGHTS  
Address: 2200 Larpenteur Ave E  
City/State: St Paul, MN 55109  
Manifest: 1953651

SIGNATURE \_\_\_\_\_

NET AMOUNT
TENDERED
CHANGE
CHECK NO.



# SKB Rosemount Industrial Waste Facility

1953653

Shipping Manifest		1. Generator's US EPA ID No. (if any)		2. Page 1 of page(s)		
3. Generator's Name and Facility Address St. Paul Port Authority 2200 Larpenetour Ave E, St. Paul, MN 55109		Mailing Address St. Paul Port Authority The Heights - Former Hillcrest 400 Wabasha St. N, Ste. #240, St. Paul, MN 55102 Fax (651) 223-5198				
4. Generator's Phone (651) 204-6241		Phone: (651) 223-5198				
5. Transporter 1 Company Name <i>BPT</i>		Phone:				
6. Transporter 2 Company Name		Phone:				
7. Designated Facility Name and Site Address SKB Rosemount Industrial Waste Facility 13425 Courthouse Blvd. Rosemount, MN 55068 651-438-1500						
8. U.S. DOT Description (including Proper Shipping Name)		9. Containers No. Type		10. Total Quantity	11. Unit Wt/Vol	12. Waste Profile Sheet #
a. Non-Hazardous Industrial Waste (Mercury Contaminated Soil <10mg/kg) Job #23-6600 Jesse Wilcox						
b.						
c. <i>86-3</i>						
d.						
13. Additional Descriptions for Materials Listed Above (Indicate waste stream Approval # below) a. MI 23-0134 Mercury Contaminated Soil <10mg/kg b. MI c. MI d. MI		14. Special Handling Procedures for Wastes Listed Above				
15. Special Handling Instructions and Additional Information Emergency Contact:		SKB Use Only Load # _____ Scale Wt. _____ Tons/Yds. _____				
16. GENERATOR'S CERTIFICATION: I hereby declare that the contents of this consignment are fully and accurately described above by proper shipping name and are classified, packed, marked, and labeled, and are in all respects in proper condition for transport by highway according to applicable international and national government regulations.						
Printed/Typed Name Agent for St. Paul Port Authority		Signature <i>Emily L...</i>		Month Day Year <i>10/8/15</i>		Year <i>2013</i>
17. Transporter 1 Acknowledged Receipt of Materials Printed/Typed Name <i>Bob Latch</i>		Signature <i>Bob Latch</i>		Month Day Year <i>10/25/13</i>		Year <i>2013</i>
18. Transporter 2 Acknowledgement of Receipt of Materials Printed/Typed Name		Signature		Month Day Year		Year
19. Discrepancy Indication Space						
20. Facility Owner or Operator: Certification of receipt of non-hazardous materials covered by this Manifest except as noted in Item 19.						
Printed/Typed Name <i>BH</i>		Signature <i>[Signature]</i>		Month Day Year <i>8/25/13</i>		Year <i>2013</i>

White - Return to Generator  
Pink - Transporter  
Canary - Facility Copy  
Goldenrod - Generator Copy

Industrial-Rosemont  
13425 Courthouse Blvd.  
Rosemount, MN 55068

197 CARL BOLANDER & SONS CO.  
251 STARKEY STREET  
ST. PAUL MN 55107



SITE	TICKET	GRID		WEIGHMASTER	
002	00837970	11		BROOKE H	
DATE IN	DATE OUT	TIME IN	TIME OUT	VEHICLE	ROLL OFF
08/24/23	08/24/23	10:12	10:12	BPT86-3	23-0134
REFERENCE		ORIGIN			
23-0134		VIN: YTC4660-MN-1			

SCALE 2 GROSS WT 76540 LB Inbound Ticket  
STORED TARE WT 34800 LB  
NET WEIGHT 41740 LB

QTY.	UNIT	DESCRIPTION	RATE	EXTENSION	FEE	TOTAL
20.87	TON	SOIL TON				

This facility will only accept non-hazardous industrial  
recyclables or construction, and demolition waste.  
We will not accept any loads containing any  
non-approved wastes or hazardous waste.651-438-1500  
Generator: ST PAUL PORT AUTHORITY-HEIGHTS  
Address: 2200 Larpenteur Ave E  
City/State St Paul, MN 55109  
Manifest: 1953653

SIGNATURE \_\_\_\_\_

NET AMOUNT
TENDERED
CHANGE
CHECK NO.

Industrial-Rosemont  
13425 Courthouse Blvd.  
Rosemount, MN 55068

197 CARL BOLANDER & SONS CO.  
251 STARKEY STREET  
ST. PAUL MN 55107

SITE	TICKET	GRID		WEIGHMASTER	
002	00837970	11		BROOKE H	
DATE IN	DATE OUT	TIME IN	TIME OUT	VEHICLE	ROLL OFF
08/24/23	08/24/23	10:12	10:12	BPT86-3	23-0134
REFERENCE		ORIGIN			
23-0134		VIN: YTC4660-MN-1			

SCALE 2 GROSS WT 76540 LB Inbound Ticket  
STORED TARE WT 34800 LB  
NET WEIGHT 41740 LB

QTY.	UNIT	DESCRIPTION	RATE	EXTENSION	FEE	TOTAL
20.87	TON	SOIL TON				

This facility will only accept non-hazardous industrial  
recyclables or construction, and demolition waste.  
We will not accept any loads containing any  
non-approved wastes or hazardous waste.651-438-1500  
Generator: ST PAUL PORT AUTHORITY-HEIGHTS  
Address: 2200 Larpenteur Ave E  
City/State St Paul, MN 55109  
Manifest: 1953653

SIGNATURE \_\_\_\_\_

NET AMOUNT
TENDERED
CHANGE
CHECK NO.



# SKB Rosemount Industrial Waste Facility

1953654

Shipping Manifest		1. Generator's US EPA ID No. (if any)		2. Page 1 of page(s)		
3. Generator's Name and Facility Address St. Paul Port Authority 2200 Larpenteur Ave E, St. Paul, MN 55109		Mailing Address St. Paul Port Authority The Heights - Former Hillcrest 400 Wabasha St. N, Ste. #240, St. Paul, MN 55102 Fax (651) 223-5198				
4. Generator's Phone (651) 204-6241		Phone: 612-987-4615				
5. Transporter 1 Company Name ONVX transport LLC		Phone:				
6. Transporter 2 Company Name		Phone:				
7. Designated Facility Name and Site Address SKB Rosemount Industrial Waste Facility 13425 Courthouse Blvd. Rosemount, MN 55068		651-438-1500				
8. U.S. DOT Description (including Proper Shipping Name)		9. Containers No. Type		10. Total Quantity	11. Unit Wt/Vol	12. Waste Profile Sheet #
a. Non-Hazardous Industrial Waste (Mercury Contaminated Soil <10mg/kg) Job #23-6600 Jesse Wilcox						
b.						
c.						
d.						
13. Additional Descriptions for Materials Listed Above (Indicate waste stream Approval # below) a. MI 23-0134 Mercury Contaminated Soil <10mg/kg b. MI c. MI d. MI		14. Special Handling Procedures for Wastes Listed Above				
15. Special Handling Instructions and Additional Information Emergency Contact:		SKB Use Only Load # _____ Scale Wt. _____ Tons/Yds. _____				
16. GENERATOR'S CERTIFICATION: I hereby declare that the contents of this consignment are fully and accurately described above by proper shipping name and are classified, packed, marked, and labeled, and are in all respects in proper condition for transport by highway according to applicable international and national government regulations.						
Printed/Typed Name Agent for St. Paul Port Authority		Signature Emily J. [Signature]		Month Day Year 08 11 23		
17. Transporter 1 Acknowledged of Receipt of Materials		Printed/Typed Name Dennis Rodgers		Signature [Signature] Month Day Year 08 23 23		
18. Transporter 2 Acknowledgement of Receipt of Materials		Printed/Typed Name		Signature Month Day Year		
19. Discrepancy Indication Space						
20. Facility Owner or Operator: Certification of receipt of non-hazardous materials covered by this Manifest except as noted in Item 19.						
Printed/Typed Name		Signature [Signature]		Month Day Year 08 24 23		

White - Return to Generator

Pink - Transporter

Canary - Facility Copy

Goldenrod - Generator Copy

Industrial-Rosemont  
13425 Courthouse Blvd.  
Rosemount, MN 55068

197 CARL BOLANDER & SONS CO.  
251 STARKEY STREET  
ST. PAUL MN 55107



SITE	TICKET	GRID		WEIGHMASTER	
002	00837971	11		Lisa Dean	
DATE IN	DATE OUT	TIME IN	TIME OUT	VEHICLE	ROLL OFF
08/24/23	08/24/23	10:13	10:13	OT112-2000	23-0134
REFERENCE			ORIGIN		
23-0134			VIN: YTD7064_MN_5AXLES-4		

SCALE 4 GROSS WT 75180 LB Inbound Ticket

STORED TARE WT 34100 LB

NET WEIGHT 41080 LB

QTY.	UNIT	DESCRIPTION	RATE	EXTENSION	FEE	TOTAL
20.54	TON	SOIL TON				

This facility will only accept non-hazardous industrial  
recyclables or construction, and demolition waste.

We will not accept any loads containing any  
non-approved wastes or hazardous waste.651-438-1500

Generator: ST PAUL PORT AUTHORITY-HEIGHTS

Address: 2200 Larpenteur Ave E

City/State St Paul, MN 55109

Manifest: 1953654

SIGNATURE \_\_\_\_\_

NET AMOUNT
TENDERED
CHANGE
CHECK NO.

Industrial-Rosemont  
13425 Courthouse Blvd.  
Rosemount, MN 55068

197 CARL BOLANDER & SONS CO.  
251 STARKEY STREET  
ST. PAUL MN 55107

SITE	TICKET	GRID		WEIGHMASTER	
002	00837971	11		Lisa Dean	
DATE IN	DATE OUT	TIME IN	TIME OUT	VEHICLE	ROLL OFF
08/24/23	08/24/23	10:13	10:13	OT112-2000	23-0134
REFERENCE			ORIGIN		
23-0134			VIN: YTD7064_MN_5AXLES-4		

SCALE 4 GROSS WT 75180 LB Inbound Ticket

STORED TARE WT 34100 LB

NET WEIGHT 41080 LB

QTY.	UNIT	DESCRIPTION	RATE	EXTENSION	FEE	TOTAL
20.54	TON	SOIL TON				

This facility will only accept non-hazardous industrial  
recyclables or construction, and demolition waste.

We will not accept any loads containing any  
non-approved wastes or hazardous waste.651-438-1500

Generator: ST PAUL PORT AUTHORITY-HEIGHTS

Address: 2200 Larpenteur Ave E

City/State St Paul, MN 55109

Manifest: 1953654

SIGNATURE \_\_\_\_\_

NET AMOUNT
TENDERED
CHANGE
CHECK NO.



# SKB Rosemount Industrial Waste Facility

1953655

Shipping Manifest		1. Generator's US EPA ID No. (if any)		2. Page 1 of page(s)	
3. Generator's Name and Facility Address St. Paul Port Authority 2200 Larpeur Ave E, St. Paul, MN 55109		Mailing Address St. Paul Port Authority The Heights - Former Hillcrest 400 Wabasha St. N, Ste. #240, St. Paul, MN 55102			
4. Generator's Phone (651) 204-6241		Fax (651) 223-5198			
5. Transporter 1 Company Name <i>Equipment Transport #26</i>		Phone: <i>TRAILER 15-12</i>			
6. Transporter 2 Company Name		Phone:			
7. Designated Facility Name and Site Address SKB Rosemount Industrial Waste Facility 13425 Courthouse Blvd. Rosemount, MN 55068		651-438-1500			
8. U.S. DOT Description (including Proper Shipping Name)		9. Containers No. Type		10. Total Quantity	11. Unit Wt/Vol
a. Non-Hazardous Industrial Waste (Mercury Contaminated Soil <10mg/kg) Job #23-6600 Jesse Wilcox					
b.					
c.					
d.					
13. Additional Descriptions for Materials Listed Above (Indicate waste stream Approval # below)		14. Special Handling Procedures for Wastes Listed Above			
a. MI 23-0134 Mercury Contaminated Soil <10mg/kg					
b. MI					
c. MI					
d. MI					
15. Special Handling Instructions and Additional Information Emergency Contact:		SKB Use Only Load # Scale Wt. Tons/Yds.			
16. GENERATOR'S CERTIFICATION: I hereby declare that the contents of this consignment are fully and accurately described above by proper shipping name and are classified, packed, marked, and labeled, and are in all respects in proper condition for transport by highway according to applicable international and national government regulations.					
Printed/Typed Name Agent for St. Paul Port Authority		Signature <i>Emily Lig</i>		Month 10	Day 15
17. Transporter 1 Acknowledged of Receipt of Materials		Signature <i>Ben Plarist</i>		Year 23	
Printed/Typed Name		Signature		Month 8	Day 24
18. Transporter 2 Acknowledgement of Receipt of Materials		Signature		Year 23	
Printed/Typed Name		Signature		Month	Day
19. Discrepancy Indication Space					
20. Facility Owner or Operator: Certification of receipt of non-hazardous materials covered by this Manifest except as noted in Item 19.					
Printed/Typed Name		Signature		Month	Day

White - Return to Generator

Canary - Facility Copy

Pink - Transporter

Goldenrod - Generator Copy

Industrial-Rosemont  
13425 Courthouse Blvd.  
Rosemount, MN 55068



197 CARL BOLANDER & SONS CO.  
251 STARKEY STREET  
ST. PAUL MN 55107

SITE	TICKET	GRID		WEIGHMASTER	
002	00837973	11		Lisa Dean	
DATE IN	DATE OUT	TIME IN	TIME OUT	VEHICLE	ROLL OFF
08/24/23	08/24/23	10:15	10:15	ETS26-512	23-0134
REFERENCE			ORIGIN		
23-0134			VIN: YTC7602_MN_6AXLES		

SCALE 4 GROSS WT 72280 LB  
STORED TARE WT 31680 LB  
NET WEIGHT 40600 LB

Inbound Ticket

QTY.	UNIT	DESCRIPTION	RATE	EXTENSION	FEE	TOTAL
20.30	TON	SOIL TON				

This facility will only accept non-hazardous industrial  
recyclables or construction, and demolition waste.  
We will not accept any loads containing any  
non-approved wastes or hazardous waste.651-438-1500  
Generator: ST PAUL PORT AUTHORITY-HEIGHTS  
Address: 2200 Larpenteur Ave E  
City/State St Paul, MN 55109  
Manifest: 1953655

SIGNATURE \_\_\_\_\_

NET AMOUNT

TENDERED

CHANGE

CHECK NO.

Industrial-Rosemont  
13425 Courthouse Blvd.  
Rosemount, MN 55068

197 CARL BOLANDER & SONS CO.  
251 STARKEY STREET  
ST. PAUL MN 55107

SITE	TICKET	GRID		WEIGHMASTER	
002	00837973	11		Lisa Dean	
DATE IN	DATE OUT	TIME IN	TIME OUT	VEHICLE	ROLL OFF
08/24/23	08/24/23	10:15	10:15	ETS26-512	23-0134
REFERENCE			ORIGIN		
23-0134			VIN: YTC7602_MN_6AXLES		

SCALE 4 GROSS WT 72280 LB  
STORED TARE WT 31680 LB  
NET WEIGHT 40600 LB

Inbound Ticket

QTY.	UNIT	DESCRIPTION	RATE	EXTENSION	FEE	TOTAL
20.30	TON	SOIL TON				

This facility will only accept non-hazardous industrial  
recyclables or construction, and demolition waste.  
We will not accept any loads containing any  
non-approved wastes or hazardous waste.651-438-1500  
Generator: ST PAUL PORT AUTHORITY-HEIGHTS  
Address: 2200 Larpenteur Ave E  
City/State St Paul, MN 55109  
Manifest: 1953655

SIGNATURE \_\_\_\_\_

NET AMOUNT

TENDERED

CHANGE

CHECK NO.





# SKB Rosemount Industrial Waste Facility

1953652

Shipping Manifest		1. Generator's US EPA ID No. (if any)		2. Page 1 of page(s)	
3. Generator's Name and Facility Address St. Paul Port Authority 2200 Larpenteur Ave E, St. Paul, MN 55109		Mailing Address St. Paul Port Authority The Heights - Former Hillcrest 400 Wabasha St. N, Ste. #240, St. Paul, MN 55102			
4. Generator's Phone (651) 204-6241		Fax (651) 223-5198			
5. Transporter 1 Company Name		Phone:			
6. Transporter 2 Company Name		Phone:			
7. Designated Facility Name and Site Address		SKB Rosemount Industrial Waste Facility 13425 Courthouse Blvd. Rosemount, MN 55068 651-438-1500			
8. U.S. DOT Description (including Proper Shipping Name)		9. Containers No. Type		10. Total Quantity	11. Unit Wt/Vol
a. Non-Hazardous Industrial Waste (Mercury Contaminated Soil <10mg/kg) Job #23-6600 Jesse Wilcox					
b.					
c.					
d.					
13. Additional Descriptions for Materials Listed Above (indicate waste stream Approval # below) a. MI 23-0134 Mercury Contaminated Soil <10mg/kg b. MI c. MI d. MI		14. Special Handling Procedures for Wastes Listed Above			
15. Special Handling Instructions and Additional Information Emergency Contact:		SKB Use Only Load # Scale Wt. Tons/Yds.			
16. GENERATOR'S CERTIFICATION: I hereby declare that the contents of this consignment are fully and accurately described above by proper shipping name and are classified, packed, marked, and labeled, and are in all respects in proper condition for transport by highway according to applicable international and national government regulations.					
Printed/Typed Name Agent for St. Paul Port Authority		Signature Emily L. Jay		Month 08	Day 15
17. Transporter 1 Acknowledged of Receipt of Materials		Signature Chris R. 455		Year 23	
Printed/Typed Name Chris R. 455		Signature Chris R. 455		Month 08	Day 15
18. Transporter 2 Acknowledgement of Receipt of Materials		Signature		Year 23	
Printed/Typed Name		Signature		Month 08	Day 24
19. Discrepancy Indication Space		Signature Dane		Year 23	
20. Facility Owner or Operator: Certification of receipt of non-hazardous materials covered by this Manifest except as noted in Item 19.					
Printed/Typed Name Dane		Signature Dane		Month 08	Day 24
White - Return to Generator		Canary - Facility Copy		Goldenrod - Generator Copy	

Pink - Transporter

Goldenrod - Generator Copy

Industrial-Rosemont  
13425 Courthouse Blvd.  
Rosemount, MN 55068



197 CARL BOLANDER & SONS CO.  
251 STARKEY STREET  
ST. PAUL MN 55107

SITE	TICKET	GRID		WEIGHMASTER	
002	00837977	11		DAVID	
DATE IN	DATE OUT	TIME IN	TIME OUT	VEHICLE	ROLL OFF
08/24/23	08/24/23	10:17	10:17	RT98-2620	23-0134
REFERENCE			ORIGIN		
23-0134			VIN: PAP6610_MN_6AXLES-5		

SCALE 1 GROSS WT 78860 LB  
STORED TARE WT 36640 LB  
NET WEIGHT 42220 LB

Inbound Ticket

QTY.	UNIT	DESCRIPTION	RATE	EXTENSION	FEE	TOTAL
21.11	TON	SOIL TON				

This facility will only accept non-hazardous industrial recyclables or construction, and demolition waste. We will not accept any loads containing any non-approved wastes or hazardous waste.651-438-1500  
Generator: ST PAUL PORT AUTHORITY-HEIGHTS  
Address: 2200 Larpenteur Ave E  
City/State St Paul, MN 55109  
Manifest: 1953652

SKB-WCI 4410

SIGNATURE \_\_\_\_\_

NET AMOUNT
TENDERED
CHANGE
CHECK NO.

Industrial-Rosemont  
13425 Courthouse Blvd.  
Rosemount, MN 55068

197 CARL BOLANDER & SONS CO.  
251 STARKEY STREET  
ST. PAUL MN 55107

SITE	TICKET	GRID		WEIGHMASTER	
002	00837977	11		DAVID	
DATE IN	DATE OUT	TIME IN	TIME OUT	VEHICLE	ROLL OFF
08/24/23	08/24/23	10:17	10:17	RT98-2620	23-0134
REFERENCE			ORIGIN		
23-0134			VIN: PAP6610_MN_6AXLES-5		

SCALE 1 GROSS WT 78860 LB  
STORED TARE WT 36640 LB  
NET WEIGHT 42220 LB

Inbound Ticket

QTY.	UNIT	DESCRIPTION	RATE	EXTENSION	FEE	TOTAL
21.11	TON	SOIL TON				

This facility will only accept non-hazardous industrial recyclables or construction, and demolition waste. We will not accept any loads containing any non-approved wastes or hazardous waste.651-438-1500  
Generator: ST PAUL PORT AUTHORITY-HEIGHTS  
Address: 2200 Larpenteur Ave E  
City/State St Paul, MN 55109  
Manifest: 1953652

SKB-WCI 4410

SIGNATURE \_\_\_\_\_

NET AMOUNT
TENDERED
CHANGE
CHECK NO.



# SKB Rosemount Industrial Waste Facility

1953656

Shipping Manifest		1. Generator's US EPA ID No. (if any)		2. Page 1 of page(s)	
3. Generator's Name and Facility Address St. Paul Port Authority 2200 Larpenteur Ave E, St. Paul, MN 55109		Mailing Address St. Paul Port Authority The Heights - Former Hillcrest 400 Wabasha St. N, Ste. #240, St. Paul, MN 55102 Fax (651) 223-5198			
4. Generator's Phone (651) 204-6241					
5. Transporter 1 Company Name		Phone:			
6. Transporter 2 Company Name		Phone:			
7. Designated Facility Name and Site Address		SKB Rosemount Industrial Waste Facility 13425 Courthouse Blvd. Rosemount, MN 55068 651-438-1500			
8. U.S. DOT Description (including Proper Shipping Name)		9. Containers		10. Total Quantity	11. Unit Wt/Vol
		No.	Type		
a. Non-Hazardous Industrial Waste (Mercury Contaminated Soil <10mg/kg) Job #23-6600 Jesse Wilcox					
b.					
c.					
d.					
13. Additional Descriptions for Materials Listed Above (Indicate waste stream Approval # below)		14. Special Handling Procedures for Wastes Listed Above			
a. MI 23-0134 Mercury Contaminated Soil <10mg/kg					
b. MI					
c. MI					
d. MI					
15. Special Handling Instructions and Additional Information		SKB Use Only			
Emergency Contact:		Load # _____ Scale Wt. _____ Tons/Yds. _____			
16. GENERATOR'S CERTIFICATION: I hereby declare that the contents of this consignment are fully and accurately described above by proper shipping name and are classified, packed, marked, and labeled, and are in all respects in proper condition for transport by highway according to applicable international and national government regulations.					
Printed/Typed Name Agent for St. Paul Port Authority		Signature <i>Emily Fing</i>		Month 10	Day 15
17. Transporter 1 Acknowledged of Receipt of Materials		Signature <i>Roman Brewer</i>		Year 2013	
Printed/Typed Name <i>Roman Brewer</i>		Signature <i>[Signature]</i>		Month 10	Day 24
18. Transporter 2 Acknowledgement of Receipt of Materials		Signature		Year 2013	
Printed/Typed Name		Signature		Month	Day
19. Discrepancy Indication Space					
20. Facility Owner or Operator: Certification of receipt of non-hazardous materials covered by this Manifest except as noted in Item 19.					
Printed/Typed Name <i>Dane</i>		Signature <i>Dane</i>		Month 10	Day 24
				Year 2013	

White - Return to Generator

Canary - Facility Copy

Pink - Transporter

Goldenrod - Generator Copy

Industrial-Rosemont  
13425 Courthouse Blvd.  
Rosemount, MN 55068



197 CARL BOLANDER & SONS CO.  
251 STARKEY STREET  
ST. PAUL MN 55107

SITE	TICKET	GRID		WEIGHMASTER	
002	00837983	11		DAVID	
DATE IN	DATE OUT	TIME IN	TIME OUT	VEHICLE	ROLL OFF
08/24/23	08/24/23	10:22	10:22	GAT803-971	23-0134
REFERENCE			ORIGIN		
23-0134			VIN: PAV3749_MN_6AXLES		

SCALE 1 GROSS WT 74100 LB  
STORED TARE WT 37740 LB  
NET WEIGHT 36360 LB

Inbound Ticket

QTY.	UNIT	DESCRIPTION	RATE	EXTENSION	FEE	TOTAL
18.18	TON	SOIL TON				

This facility will only accept non-hazardous industrial  
recyclables or construction, and demolition waste.  
We will not accept any loads containing any  
non-approved wastes or hazardous waste.651-438-1500  
Generator: ST PAUL PORT AUTHORITY-HEIGHTS  
Address: 2200 Larpenteur Ave E  
City/State St Paul, MN 55109  
Manifest: 1953656

SKB-WCI4410

SIGNATURE \_\_\_\_\_

NET AMOUNT
TENDERED
CHANGE
CHECK NO.

Industrial-Rosemont  
13425 Courthouse Blvd.  
Rosemount, MN 55068

197 CARL BOLANDER & SONS CO.  
251 STARKEY STREET  
ST. PAUL MN 55107

SITE	TICKET	GRID		WEIGHMASTER	
002	00837983	11		DAVID	
DATE IN	DATE OUT	TIME IN	TIME OUT	VEHICLE	ROLL OFF
08/24/23	08/24/23	10:22	10:22	GAT803-971	23-0134
REFERENCE			ORIGIN		
23-0134			VIN: PAV3749_MN_6AXLES		

SCALE 1 GROSS WT 74100 LB  
STORED TARE WT 37740 LB  
NET WEIGHT 36360 LB

Inbound Ticket

QTY.	UNIT	DESCRIPTION	RATE	EXTENSION	FEE	TOTAL
18.18	TON	SOIL TON				

This facility will only accept non-hazardous industrial  
recyclables or construction, and demolition waste.  
We will not accept any loads containing any  
non-approved wastes or hazardous waste.651-438-1500  
Generator: ST PAUL PORT AUTHORITY-HEIGHTS  
Address: 2200 Larpenteur Ave E  
City/State St Paul, MN 55109  
Manifest: 1953656

SKB-WCI4410

SIGNATURE \_\_\_\_\_

NET AMOUNT
TENDERED
CHANGE
CHECK NO.



# SKB Rosemount Industrial Waste Facility

1953657

Shipping Manifest		1. Generator's US EPA ID No. (If any)		2. Page 1 of _____ page(s)	
3. Generator's Name and Facility Address St. Paul Port Authority 2200 Larpenteur Ave E, St. Paul, MN 55109		Mailing Address St. Paul Port Authority The Heights - Former Hillcrest 400 Wabasha St. N, Ste. #240, St. Paul, MN 55102 Fax (651) 223-5198			
4. Generator's Phone (651) 204-6241					
5. Transporter 1 Company Name		Phone: _____			
6. Transporter 2 Company Name		Phone: _____			
7. Designated Facility Name and Site Address		SKB Rosemount Industrial Waste Facility 13425 Courthouse Blvd. Rosemount, MN 55068 651-438-1500			
8. U.S. DOT Description (including Proper Shipping Name)		9. Containers		10. Total Quantity	11. Unit Wt/Vol
		No.	Type		
a. Non-Hazardous Industrial Waste (Mercury Contaminated Soil <10mg/kg) Job #23-6600 Jesse Wilcox					
b.					
c.					
d.					
13. Additional Descriptions for Materials Listed Above (indicate waste stream Approval # below)		14. Special Handling Procedures for Wastes Listed Above			
a. MI 23-0134 Mercury Contaminated Soil <10mg/kg					
b. MI					
c. MI					
d. MI					
15. Special Handling Instructions and Additional Information		SKB Use Only			
Emergency Contact: _____		Load # _____			
		Scale Wt. _____			
		Tons/Yds. _____			
16. GENERATOR'S CERTIFICATION: I hereby declare that the contents of this consignment are fully and accurately described above by proper shipping name and are classified, packed, marked, and labeled, and are in all respects in proper condition for transport by highway according to applicable international and national government regulations.					
Printed/Typed Name Agent for St. Paul Port Authority		Signature <i>Emily L...</i>		Month 10	Day 15
				Year 23	
17. Transporter 1 Acknowledged of Receipt of Materials		Signature <i>D...</i>		Month 10	Day 15
				Year 23	
18. Transported 2 Acknowledgement of Receipt of Materials		Signature		Month	Day
				Year	
19. Discrepancy Indication Space					
20. Facility Owner or Operator: Certification of receipt of non-hazardous materials covered by this Manifest except as noted in Item 19.					
Printed/Typed Name <i>Dave</i>		Signature <i>Dave</i>		Month 10	Day 24
				Year 23	

White - Return to Generator

Canary - Facility Copy

Pink - Transporter

Goldenrod - Generator Copy

Industrial-Rosemont  
13425 Courthouse Blvd.  
Rosemount, MN 55068



197 CARL BOLANDER & SONS CO.  
251 STARKEY STREET  
ST. PAUL MN 55107

SITE	TICKET	GRID		WEIGHMASTER	
002	00837986	11		DAVID	
DATE IN	DATE OUT	TIME IN	TIME OUT	VEHICLE	ROLL OFF
08/24/23	08/24/23	10:23	10:23	DBT454-618	23-0134
REFERENCE			ORIGIN		
23-0134			VIN: PAP1946_MN_6AXLES-2		

SCALE 1 GROSS WT 80220 LB  
STORED TARE WT 37800 LB  
NET WEIGHT 42420 LB

Inbound Ticket

QTY.	UNIT	DESCRIPTION	RATE	EXTENSION	FEE	TOTAL
21.21	TON	SOIL TON				

This facility will only accept non-hazardous industrial recyclables or construction, and demolition waste. We will not accept any loads containing any non-approved wastes or hazardous waste.651-438-1500  
Generator: ST PAUL PORT AUTHORITY-HEIGHTS  
Address: 2200 Larpenteur Ave E  
City/State: St Paul, MN 55109  
Manifest: 1953657

SKB-WCI4410

SIGNATURE \_\_\_\_\_

NET AMOUNT
TENDERED
CHANGE
CHECK NO.

Industrial-Rosemont  
13425 Courthouse Blvd.  
Rosemount, MN 55068

197 CARL BOLANDER & SONS CO.  
251 STARKEY STREET  
ST. PAUL MN 55107

SITE	TICKET	GRID		WEIGHMASTER	
002	00837986	11		DAVID	
DATE IN	DATE OUT	TIME IN	TIME OUT	VEHICLE	ROLL OFF
08/24/23	08/24/23	10:23	10:23	DBT454-618	23-0134
REFERENCE			ORIGIN		
23-0134			VIN: PAP1946_MN_6AXLES-2		

SCALE 1 GROSS WT 80220 LB  
STORED TARE WT 37800 LB  
NET WEIGHT 42420 LB

Inbound Ticket

QTY.	UNIT	DESCRIPTION	RATE	EXTENSION	FEE	TOTAL
21.21	TON	SOIL TON				

This facility will only accept non-hazardous industrial recyclables or construction, and demolition waste. We will not accept any loads containing any non-approved wastes or hazardous waste.651-438-1500  
Generator: ST PAUL PORT AUTHORITY-HEIGHTS  
Address: 2200 Larpenteur Ave E  
City/State: St Paul, MN 55109  
Manifest: 1953657

SKB-WCI4410

SIGNATURE \_\_\_\_\_

NET AMOUNT
TENDERED
CHANGE
CHECK NO.



# SKB Rosemount Industrial Waste Facility

1953658

Shipping Manifest		1. Generator's US EPA ID No. (if any)		2. Page 1 of page(s)	
3. Generator's Name and Facility Address St. Paul Port Authority 2200 Larpenteur Ave E, St. Paul, MN 55109		Mailing Address St. Paul Port Authority The Heights - Former Hillcrest 400 Wabasha St. N, Ste. #240, St. Paul, MN 55102 Fax (651) 223-5198			
4. Generator's Phone (651) 204-6241		Phone: 507-250-7505			
5. Transporter 1 Company Name Tony Meyer Trucking		Phone:			
6. Transporter 2 Company Name		Phone:			
7. Designated Facility Name and Site Address SKB Rosemount Industrial Waste Facility 13425 Courthouse Blvd. Rosemount, MN 55068		651-438-1500			
8. U.S. DOT Description (including Proper Shipping Name)		9. Containers No. Type		10. Total Quantity	11. Unit Wt/Vol
a. Non-Hazardous Industrial Waste (Mercury Contaminated Soil <10mg/kg) Job #23-6600 Jesse Wilcox					
b.					
c.					
d.					
13. Additional Descriptions for Materials Listed Above (indicate waste stream Approval # below) a. MI 23-0134 Mercury Contaminated Soil <10mg/kg b. MI c. MI d. MI		14. Special Handling Procedures for Wastes Listed Above			
15. Special Handling Instructions and Additional Information Emergency Contact:		SKB Use Only Load # Scale Wt. Tons/Yds.			
16. GENERATOR'S CERTIFICATION: I hereby declare that the contents of this consignment are fully and accurately described above by proper shipping name and are classified, packed, marked, and labeled, and are in all respects in proper condition for transport by highway according to applicable international and national government regulations.					
Printed/Typed Name Agent for St. Paul Port Authority		Signature Emily L...		Month 08	Day 15
17. Transporter 1 Acknowledged of Receipt of Materials		Signature Tony Meyer		Month 08	Day 24
18. Transporter 2 Acknowledgement of Receipt of Materials		Signature		Month	Day
19. Discrepancy Indication Space					
20. Facility Owner or Operator: Certification of receipt of non-hazardous materials covered by this Manifest except as noted in Item 19.					
Printed/Typed Name Dane		Signature Dane		Month 08	Day 24

White - Return to Generator

Canary - Facility Copy

Pink - Transporter

Goldenrod - Generator Copy

Industrial-Rosemont  
13425 Courthouse Blvd.  
Rosemount, MN 55068

197 CARL BOLANDER & SONS CO.  
251 STARKEY STREET  
ST. PAUL MN 55107



SITE	TICKET	GRID		WEIGHMASTER	
002	00837990	11		DAVID	
DATE IN	DATE OUT	TIME IN	TIME OUT	VEHICLE	ROLL OFF
08/24/23	08/24/23	10:25	10:25	TMT6-2619	23-0134
REFERENCE			ORIGIN		
23-0134			VIN: YBL6975_MN_5AXLES-1		

SCALE 1 GROSS WT 79860 LB  
STORED TARE WT 38920 LB  
NET WEIGHT 40940 LB

Inbound Ticket

QTY.	UNIT	DESCRIPTION	RATE	EXTENSION	FEE	TOTAL
20.47	TON	SOIL TON				

This facility will only accept non-hazardous industrial recyclables or construction, and demolition waste.  
We will not accept any loads containing any non-approved wastes or hazardous waste.651-438-1500  
Generator: ST PAUL PORT AUTHORITY-HEIGHTS  
Address: 2200 Larpenteur Ave E  
City/State St Paul, MN 55109  
Manifest: 1953658

SKB-WCI4410

SIGNATURE \_\_\_\_\_

NET AMOUNT

TENDERED

CHANGE

CHECK NO.

Industrial-Rosemont  
13425 Courthouse Blvd.  
Rosemount, MN 55068

197 CARL BOLANDER & SONS CO.  
251 STARKEY STREET  
ST. PAUL MN 55107

SITE	TICKET	GRID		WEIGHMASTER	
002	00837990	11		DAVID	
DATE IN	DATE OUT	TIME IN	TIME OUT	VEHICLE	ROLL OFF
08/24/23	08/24/23	10:25	10:25	TMT6-2619	23-0134
REFERENCE			ORIGIN		
23-0134			VIN: YBL6975_MN_5AXLES-1		

SCALE 1 GROSS WT 79860 LB  
STORED TARE WT 38920 LB  
NET WEIGHT 40940 LB

Inbound Ticket

QTY.	UNIT	DESCRIPTION	RATE	EXTENSION	FEE	TOTAL
20.47	TON	SOIL TON				

This facility will only accept non-hazardous industrial recyclables or construction, and demolition waste.  
We will not accept any loads containing any non-approved wastes or hazardous waste.651-438-1500  
Generator: ST PAUL PORT AUTHORITY-HEIGHTS  
Address: 2200 Larpenteur Ave E  
City/State St Paul, MN 55109  
Manifest: 1953658

SKB-WCI4410

SIGNATURE \_\_\_\_\_

NET AMOUNT

TENDERED

CHANGE

CHECK NO.





# SKB Rosemount Industrial Waste Facility

1953659

Shipping Manifest		1. Generator's US EPA ID No. (if any)		2. Page 1 of _____ page(s)	
3. Generator's Name and Facility Address St. Paul Port Authority 2200 Larpenleur Ave E, St. Paul, MN 55109		Mailing Address St. Paul Port Authority The Heights - Former Hillcrest 400 Wabasha St. N, Ste. #240, St. Paul, MN 55102 Fax (651) 223-5198			
4. Generator's Phone (651) 204-6241					
5. Transporter 1 Company Name <b>J.D.N Logistic</b>		Phone: _____			
6. Transporter 2 Company Name		Phone: _____			
7. Designated Facility Name and Site Address SKB Rosemount Industrial Waste Facility 13425 Courthouse Blvd. Rosemount, MN 55068 651-438-1500					
8. U.S. DOT Description (including Proper Shipping Name)		9. Containers No.   Type		10. Total Quantity	11. Unit Wt/Vol
a. Non-Hazardous Industrial Waste (Mercury Contaminated Soil <10mg/kg) Job #23-6600 Jesse Wilcox					
b.					
c.					
d.					
13. Additional Descriptions for Materials Listed Above (indicate waste stream Approval # below) a. MI 23-0134 Mercury Contaminated Soil <10mg/kg b. MI c. MI d. MI		14. Special Handling Procedures for Wastes Listed Above			
15. Special Handling Instructions and Additional Information Emergency Contact: _____		SKB Use Only Load # _____ Scale Wt. _____ Tons/Yds. _____			
16. GENERATOR'S CERTIFICATION: I hereby declare that the contents of this consignment are fully and accurately described above by proper shipping name and are classified, packed, marked, and labeled, and are in all respects in proper condition for transport by highway according to applicable international and national government regulations.					
Printed/Typed Name Agent for St. Paul Port Authority		Signature <i>Emily Zing</i>		Month Day Year 10   8   15   23	
17. Transporter 1 Acknowledged of Receipt of Materials		Printed/Typed Name <b>Juan Navas</b>		Signature <i>JN</i>	
18. Transporter 2 Acknowledgement of Receipt of Materials		Printed/Typed Name		Signature	
19. Discrepancy Indication Space					
20. Facility Owner or Operator: Certification of receipt of non-hazardous materials covered by this Manifest except as noted in Item 19.					
Printed/Typed Name <b>BH</b>		Signature <i>BH</i>		Month Day Year 10   8   24   23	

White - Return to Generator      Pink - Transporter      Canary - Facility Copy      Goldenrod - Generator Copy

Industrial-Rosemont  
13425 Courthouse Blvd.  
Rosemount, MN 55068



197 CARL BOLANDER & SONS CO.  
251 STARKEY STREET  
ST. PAUL MN 55107

SITE	TICKET	GRID		WEIGHMASTER	
002	00837996	11		BROOKE H	
DATE IN	DATE OUT	TIME IN	TIME OUT	VEHICLE	ROLL OFF
08/24/23	08/24/23	10:29	10:29	JDN09-355	23-0134
REFERENCE			ORIGIN		
23-0134			VIN: PAT9193_MN_6AXLES		

SCALE 2 GROSS WT 77840 LB  
STORED TARE WT 36900 LB  
NET WEIGHT 40940 LB  
Inbound Ticket

QTY.	UNIT	DESCRIPTION	RATE	EXTENSION	FEE	TOTAL
20.47	TON	SOIL TON				

This facility will only accept non-hazardous industrial  
recyclables or construction, and demolition waste.  
We will not accept any loads containing any  
non-approved wastes or hazardous waste.651-438-1500  
Generator: ST PAUL PORT AUTHORITY-HEIGHTS  
Address: 2200 Larpenteur Ave E  
City/State St Paul, MN 55109  
Manifest: 1953659

SIGNATURE \_\_\_\_\_

NET AMOUNT
TENDERED
CHANGE
CHECK NO.

Industrial-Rosemont  
13425 Courthouse Blvd.  
Rosemount, MN 55068

197 CARL BOLANDER & SONS CO.  
251 STARKEY STREET  
ST. PAUL MN 55107

SITE	TICKET	GRID		WEIGHMASTER	
002	00837996	11		BROOKE H	
DATE IN	DATE OUT	TIME IN	TIME OUT	VEHICLE	ROLL OFF
08/24/23	08/24/23	10:29	10:29	JDN09-355	23-0134
REFERENCE			ORIGIN		
23-0134			VIN: PAT9193_MN_6AXLES		

SCALE 2 GROSS WT 77840 LB  
STORED TARE WT 36900 LB  
NET WEIGHT 40940 LB  
Inbound Ticket

QTY.	UNIT	DESCRIPTION	RATE	EXTENSION	FEE	TOTAL
20.47	TON	SOIL TON				

This facility will only accept non-hazardous industrial  
recyclables or construction, and demolition waste.  
We will not accept any loads containing any  
non-approved wastes or hazardous waste.651-438-1500  
Generator: ST PAUL PORT AUTHORITY-HEIGHTS  
Address: 2200 Larpenteur Ave E  
City/State St Paul, MN 55109  
Manifest: 1953659

SIGNATURE \_\_\_\_\_

NET AMOUNT
TENDERED
CHANGE
CHECK NO.



# SKB Rosemount Industrial Waste Facility

1953663

Shipping Manifest		1. Generator's US EPA ID No. (if any)		2. Page 1 of page(s)				
3. Generator's Name and Facility Address St. Paul Port Authority 2200 Larpenteur Ave E, St. Paul, MN 55109		Mailing Address St. Paul Port Authority The Heights - Former Hillcrest 400 Wabasha St. N, Ste. #240, St. Paul, MN 55102 Fax (651) 223-5198						
4. Generator's Phone (651) 204-6241		Phone: 612-555-2993						
5. Transporter 1 Company Name <b>CMR Logistics</b>		Phone:						
6. Transporter 2 Company Name		Phone:						
7. Designated Facility Name and Site Address SKB Rosemount Industrial Waste Facility 13425 Courthouse Blvd. Rosemount, MN 55068		651-438-1500						
8. U.S. DOT Description (including Proper Shipping Name)		9. Containers No. Type		10. Total Quantity	11. Unit Wt/Vol	12. Waste Profile Sheet #		
a. Non-Hazardous Industrial Waste (Mercury Contaminated Soil <10mg/kg) Job #23-6600 Jesse Wilcox								
b.								
c.								
d.								
13. Additional Descriptions for Materials Listed Above (indicate waste stream Approval # below) a. MI 23-0134 Mercury Contaminated Soil <10mg/kg b. MI c. MI d. MI		14. Special Handling Procedures for Wastes Listed Above						
15. Special Handling Instructions and Additional Information Emergency Contact:		SKB Use Only Load # _____ Scale Wt. _____ Tons/Yds. _____						
16. GENERATOR'S CERTIFICATION: I hereby declare that the contents of this consignment are fully and accurately described above by proper shipping name and are classified, packed, marked, and labeled, and are in all respects in proper condition for transport by highway according to applicable International and national government regulations.								
Printed/Typed Name Agent for St. Paul Port Authority		Signature <i>Emily Zing</i>		Month 08	Day 15	Year 23		
17. Transporter 1 Acknowledged of Receipt of Materials		Printed/Typed Name <i>Michael Fox</i>		Signature <i>Michael Fox</i>		Month 08	Day 23	Year 23
18. Transporter 2 Acknowledgement of Receipt of Materials		Printed/Typed Name		Signature		Month	Day	Year
19. Discrepancy Indication Space								
20. Facility Owner or Operator: Certification of receipt of non-hazardous materials covered by this Manifest except as noted in Item 19.								
Printed/Typed Name		Signature <i>[Signature]</i>		Month 08	Day 23	Year 23		

White - Return to Generator

Canary - Facility Copy

Pink - Transporter

Goldenrod - Generator Copy

Industrial-Rosemont  
13425 Courthouse Blvd.  
Rosemount, MN 55068



197 CARL BOLANDER & SONS CO.  
251 STARKEY STREET  
ST. PAUL MN 55107

SITE	TICKET	GRID		WEIGHMASTER	
002	00838001	11		Lisa Dean	
DATE IN	DATE OUT	TIME IN	TIME OUT	VEHICLE	ROLL OFF
08/24/23	08/24/23	10:31	10:31	CMR24-1610	23-0134
REFERENCE			ORIGIN		
23-0134			VIN: YTE0759_MN_5AXLES		

SCALE 4 GROSS WT 73320 LB Inbound Ticket

STORED TARE WT 35780 LB

NET WEIGHT 37540 LB

QTY.	UNIT	DESCRIPTION	RATE	EXTENSION	FEE	TOTAL
18.77	TON	SOIL TON				

This facility will only accept non-hazardous industrial  
recyclables or construction, and demolition waste.

We will not accept any loads containing any  
non-approved wastes or hazardous waste.651-438-1500

Generator: ST PAUL PORT AUTHORITY-HEIGHTS

Address: 2200 Larpenteur Ave E

City/State St Paul, MN 55109

Manifest: 1953663

SIGNATURE \_\_\_\_\_

NET AMOUNT

TENDERED

CHANGE

CHECK NO.

Industrial-Rosemont  
13425 Courthouse Blvd.  
Rosemount, MN 55068

197 CARL BOLANDER & SONS CO.  
251 STARKEY STREET  
ST. PAUL MN 55107

SITE	TICKET	GRID		WEIGHMASTER	
002	00838001	11		Lisa Dean	
DATE IN	DATE OUT	TIME IN	TIME OUT	VEHICLE	ROLL OFF
08/24/23	08/24/23	10:31	10:31	CMR24-1610	23-0134
REFERENCE			ORIGIN		
23-0134			VIN: YTE0759_MN_5AXLES		

SCALE 4 GROSS WT 73320 LB Inbound Ticket

STORED TARE WT 35780 LB

NET WEIGHT 37540 LB

QTY.	UNIT	DESCRIPTION	RATE	EXTENSION	FEE	TOTAL
18.77	TON	SOIL TON				

This facility will only accept non-hazardous industrial  
recyclables or construction, and demolition waste.

We will not accept any loads containing any  
non-approved wastes or hazardous waste.651-438-1500

Generator: ST PAUL PORT AUTHORITY-HEIGHTS

Address: 2200 Larpenteur Ave E

City/State St Paul, MN 55109

Manifest: 1953663

SKB-WCI4410

SIGNATURE \_\_\_\_\_

NET AMOUNT

TENDERED

CHANGE

CHECK NO.



# SKB Rosemount Industrial Waste Facility

1953660

Shipping Manifest		1. Generator's US EPA ID No. (if any)		2. Page 1 of page(s)	
3. Generator's Name and Facility Address St. Paul Port Authority 2200 Larpenteur Ave E, St. Paul, MN 55109		Mailing Address St. Paul Port Authority The Heights - Former Hillcrest 400 Wabasha St. N, Ste. #240, St. Paul, MN 55102			
4. Generator's Phone (651) 204-6241		Fax (651) 223-5198			
5. Transporter 1 Company Name		Phone:			
6. Transporter 2 Company Name		Phone:			
7. Designated Facility Name and Site Address		SKB Rosemount Industrial Waste Facility 13425 Courthouse Blvd. Rosemount, MN 55068 651-438-1500			
8. U.S. DOT Description (including Proper Shipping Name)		9. Containers		10. Total Quantity	11. Unit Wt/Vol
		No.	Type		
a. Non-Hazardous Industrial Waste (Mercury Contaminated Soil <10mg/kg) Job #23-6600 Jesse Wilcox					
b.					
c.					
d.					
13. Additional Descriptions for Materials Listed Above (Indicate waste stream Approval # below)		14. Special Handling Procedures for Wastes Listed Above			
a. MI 23-0134 Mercury Contaminated Soil <10mg/kg					
b. MI					
c. MI					
d. MI					
15. Special Handling Instructions and Additional Information		SKB Use Only			
Emergency Contact:		Load # _____			
		Scale Wt. _____			
		Tons/Yds. _____			
16. GENERATOR'S CERTIFICATION: I hereby declare that the contents of this consignment are fully and accurately described above by proper shipping name and are classified, packed, marked, and labeled, and are in all respects in proper condition for transport by highway according to applicable international and national government regulations.					
Printed/Typed Name Agent for St. Paul Port Authority		Signature <i>Emily Zing</i>		Month 08	Day 15
17. Transporter 1 Acknowledged of Receipt of Materials				Year 23	
Printed/Typed Name <i>William Moyer</i>		Signature <i>W Moyer</i>		Month 08	Day 24
18. Transporter 2 Acknowledgement of Receipt of Materials				Year 23	
Printed/Typed Name		Signature		Month	Day
				Year	
19. Discrepancy Indication Space					
20. Facility Owner or Operator: Certification of receipt of non-hazardous materials covered by this Manifest except as noted in Item 19.					
Printed/Typed Name <i>BH</i>		Signature <i>[Signature]</i>		Month 08	Day 24
				Year 23	

White - Return to Generator      Pink - Transporter      Canary - Facility Copy      Goldenrod - Generator Copy

Industrial-Rosemont  
13425 Courthouse Blvd.  
Rosemount, MN 55068



197 CARL BOLANDER & SONS CO.  
251 STARKEY STREET  
ST. PAUL MN 55107

SITE	TICKET	GRID		WEIGHMASTER	
002	00838002	11		BROOKE H	
DATE IN	DATE OUT	TIME IN	TIME OUT	VEHICLE	ROLL OFF
08/24/23	08/24/23	10:32	10:32	GMV388-389	23-0134
REFERENCE			ORIGIN		
23-0134			VIN: YTD7087_MN_6AXLES		

SCALE 2 GROSS WT 75820 LB  
STORED TARE WT 32280 LB  
NET WEIGHT 43540 LB

Inbound Ticket

QTY.	UNIT	DESCRIPTION	RATE	EXTENSION	FEE	TOTAL
21.77	TON	SOIL TON				

This facility will only accept non-hazardous industrial  
recyclables or construction, and demolition waste.  
We will not accept any loads containing any  
non-approved wastes or hazardous waste.651-438-1500  
Generator: ST PAUL PORT AUTHORITY-HEIGHTS  
Address: 2200 Larpenteur Ave E  
City/State St Paul, MN 55109  
Manifest: 1953660

SIGNATURE \_\_\_\_\_

NET AMOUNT
TENDERED
CHANGE
CHECK NO.

Industrial-Rosemont  
13425 Courthouse Blvd.  
Rosemount, MN 55068

197 CARL BOLANDER & SONS CO.  
251 STARKEY STREET  
ST. PAUL MN 55107

SITE	TICKET	GRID		WEIGHMASTER	
002	00838002	11		BROOKE H	
DATE IN	DATE OUT	TIME IN	TIME OUT	VEHICLE	ROLL OFF
08/24/23	08/24/23	10:32	10:32	GMV388-389	23-0134
REFERENCE			ORIGIN		
23-0134			VIN: YTD7087_MN_6AXLES		

SCALE 2 GROSS WT 75820 LB  
STORED TARE WT 32280 LB  
NET WEIGHT 43540 LB

Inbound Ticket

QTY.	UNIT	DESCRIPTION	RATE	EXTENSION	FEE	TOTAL
21.77	TON	SOIL TON				

This facility will only accept non-hazardous industrial  
recyclables or construction, and demolition waste.  
We will not accept any loads containing any  
non-approved wastes or hazardous waste.651-438-1500  
Generator: ST PAUL PORT AUTHORITY-HEIGHTS  
Address: 2200 Larpenteur Ave E  
City/State St Paul, MN 55109  
Manifest: 1953660

SIGNATURE \_\_\_\_\_

NET AMOUNT
TENDERED
CHANGE
CHECK NO.



# SKB Rosemount Industrial Waste Facility

1953669

Shipping Manifest		1. Generator's US EPA ID No. (if any)		2. Page 1 of page(s)	
3. Generator's Name and Facility Address St. Paul Port Authority 2200 Larpenteur Ave E, St. Paul, MN 55109		Mailing Address St. Paul Port Authority The Heights - Former Hillcrest 400 Wabasha St. N, Ste. #240, St. Paul, MN 55102 Fax (651) 223-5198			
4. Generator's Phone (651) 204-6241					
5. Transporter 1 Company Name <i>Akim</i>		Phone:			
6. Transporter 2 Company Name		Phone:			
7. Designated Facility Name and Site Address SKB Rosemount Industrial Waste Facility 13425 Courthouse Blvd. Rosemount, MN 55068		651-438-1500			
8. U.S. DOT Description (including Proper Shipping Name)		9. Containers		10. Total Quantity	11. Unit Wt/Vol
		No.	Type		
a. Non-Hazardous Industrial Waste (Mercury Contaminated Soil <10mg/kg) Job #23-6600 Jesse Wilcox					
b.					
c.					
d.					
13. Additional Descriptions for Materials Listed Above (indicate waste stream Approval # below) a. MI 23-0134 Mercury Contaminated Soil <10mg/kg b. MI c. MI d. MI		14. Special Handling Procedures for Wastes Listed Above			
15. Special Handling Instructions and Additional Information Emergency Contact:		SKB Use Only Load # _____ Scale Wt. _____ Tons/Yds. _____			
16. GENERATOR'S CERTIFICATION: I hereby declare that the contents of this consignment are fully and accurately described above by proper shipping name and are classified, packed, marked, and labeled, and are in all respects in proper condition for transport by highway according to applicable international and national government regulations.					
Printed/Typed Name Agent for St. Paul Port Authority		Signature <i>Emily Z...</i>		Month 08	Day 15
17. Transporter 1 Acknowledged of Receipt of Materials		Signature <i>[Signature]</i>		Year 23	
Printed/Typed Name <i>Abdoul</i>		Signature		Month 08	Day 24
18. Transporter 2 Acknowledgement of Receipt of Materials		Signature		Year 23	
Printed/Typed Name		Signature		Month	Day
19. Discrepancy Indication Space					
20. Facility Owner or Operator: Certification of receipt of non-hazardous materials covered by this Manifest except as noted in item 19.					
Printed/Typed Name <i>SM</i>		Signature <i>SM</i>		Month 8	Day 24
				Year 23	

White - Return to Generator

Canary - Facility Copy

Pink - Transporter

Goldenrod - Generator Copy

Industrial-Rosemont  
13425 Courthouse Blvd.  
Rosemount, MN 55068

197 CARL BOLANDER & SONS CO.  
251 STARKEY STREET  
ST. PAUL MN 55107



SITE	TICKET	GRID		WEIGHMASTER	
002	00838007	11		SUE M	
DATE IN	DATE OUT	TIME IN	TIME OUT	VEHICLE	ROLL OFF
08/24/23	08/24/23	10:36	10:36	AT4-1202	23-0134
REFERENCE			ORIGIN		
23-0134			VIN: YTD3567_MN_6AXLES		

SCALE 3 GROSS WT 75960 LB Inbound Ticket  
STORED TARE WT 31240 LB  
NET WEIGHT 44720 LB

QTY.	UNIT	DESCRIPTION	RATE	EXTENSION	FEE	TOTAL
22.36	TON	SOIL TON				

This facility will only accept non-hazardous industrial  
recyclables or construction, and demolition waste.  
We will not accept any loads containing any  
non-approved wastes or hazardous waste.651-438-1500  
Generator: ST PAUL PORT AUTHORITY-HEIGHTS  
Address: 2200 Larpenteur Ave E  
City/State St Paul, MN 55109  
Manifest: 1953669  
SKB-WCI4410

SIGNATURE \_\_\_\_\_

NET AMOUNT
TENDERED
CHANGE
CHECK NO.

Industrial-Rosemont  
13425 Courthouse Blvd.  
Rosemount, MN 55068

197 CARL BOLANDER & SONS CO.  
251 STARKEY STREET  
ST. PAUL MN 55107

SITE	TICKET	GRID		WEIGHMASTER	
002	00838007	11		SUE M	
DATE IN	DATE OUT	TIME IN	TIME OUT	VEHICLE	ROLL OFF
08/24/23	08/24/23	10:36	10:36	AT4-1202	23-0134
REFERENCE			ORIGIN		
23-0134			VIN: YTD3567_MN_6AXLES		

SCALE 3 GROSS WT 75960 LB Inbound Ticket  
STORED TARE WT 31240 LB  
NET WEIGHT 44720 LB

QTY.	UNIT	DESCRIPTION	RATE	EXTENSION	FEE	TOTAL
22.36	TON	SOIL TON				

This facility will only accept non-hazardous industrial  
recyclables or construction, and demolition waste.  
We will not accept any loads containing any  
non-approved wastes or hazardous waste.651-438-1500  
Generator: ST PAUL PORT AUTHORITY-HEIGHTS  
Address: 2200 Larpenteur Ave E  
City/State St Paul, MN 55109  
Manifest: 1953669  
SKB-WCI4410

SIGNATURE \_\_\_\_\_

NET AMOUNT
TENDERED
CHANGE
CHECK NO.





# SKB Rosemount Industrial Waste Facility

1953661

Shipping Manifest		1. Generator's US EPA ID No. (if any)		2. Page 1 of _____ page(s)	
3. Generator's Name and Facility Address St. Paul Port Authority 2200 Larpenteur Ave E, St. Paul, MN 55109		Mailing Address St. Paul Port Authority The Heights - Former Hillcrest 400 Wabasha St. N, Ste. #240, St. Paul, MN 55102			
4. Generator's Phone (651) 204-6241		Fax (651) 223-5198			
5. Transporter 1 Company Name <i>Paul</i>		Phone: _____			
6. Transporter 2 Company Name		Phone: _____			
7. Designated Facility Name and Site Address		SKB Rosemount Industrial Waste Facility 13425 Courthouse Blvd. Rosemount, MN 55068 651-438-1500			
8. U.S. DOT Description (including Proper Shipping Name)		9. Containers		10. Total Quantity	11. Unit Wt/Vol
		No.	Type		
a. Non-Hazardous Industrial Waste (Mercury Contaminated Soil <10mg/kg) Job #23-6600 Jesse Wilcox					
b.					
c.					
d.					
13. Additional Descriptions for Materials Listed Above (indicate waste stream Approval # below)		14. Special Handling Procedures for Wastes Listed Above			
a. MI 23-0134 Mercury Contaminated Soil <10mg/kg					
b. MI					
c. MI					
d. MI					
15. Special Handling Instructions and Additional Information		SKB Use Only			
Emergency Contact:		Load # _____			
		Scale Wt. _____			
		Tons/Yds. _____			
16. GENERATOR'S CERTIFICATION: I hereby declare that the contents of this consignment are fully and accurately described above by proper shipping name and are classified, packed, marked, and labeled, and are in all respects in proper condition for transport by highway according to applicable international and national government regulations.					
Printed/Typed Name Agent for St. Paul Port Authority		Signature <i>Emily Z...</i>		Month 10	Day 15
				Year 2013	
17. Transporter 1 Acknowledged of Receipt of Materials					
Printed/Typed Name		Signature <i>DS</i>		Month	Day
				Year	
18. Transporter 2 Acknowledgement of Receipt of Materials					
Printed/Typed Name		Signature		Month	Day
				Year	
19. Discrepancy Indication Space					
20. Facility Owner or Operator: Certification of receipt of non-hazardous materials covered by this Manifest except as noted in Item 19.					
Printed/Typed Name <i>Dave</i>		Signature <i>Dave</i>		Month 10	Day 24
				Year 2013	

White - Return to Generator

Pink - Transporter

Canary - Facility Copy

Goldenrod - Generator Copy

Industrial-Rosemont  
13425 Courthouse Blvd.  
Rosemount, MN 55068

197 CARL BOLANDER & SONS CO.  
251 STARKEY STREET  
ST. PAUL MN 55107



SITE	TICKET	GRID		WEIGHMASTER	
002	00838011	11		DAVID	
DATE IN	DATE OUT	TIME IN	TIME OUT	VEHICLE	ROLL OFF
08/24/23	08/24/23	10:38	10:38	PT8-2079	23-0134
REFERENCE			ORIGIN		
23-0134			VIN: YTA3840_MN_5ALXES		

SCALE 1 GROSS WT 73380 LB  
STORED TARE WT 33320 LB  
NET WEIGHT 40060 LB

Inbound Ticket

QTY.	UNIT	DESCRIPTION	RATE	EXTENSION	FEE	TOTAL
20.03	TON	SOIL TON				

This facility will only accept non-hazardous industrial recyclables or construction, and demolition waste. We will not accept any loads containing any non-approved wastes or hazardous waste.651-438-1500  
Generator: ST PAUL PORT AUTHORITY-HEIGHTS  
Address: 2200 Larpenteur Ave E  
City/State St Paul, MN 55109  
Manifest: 1953661  
SKB-WCI 4410

SIGNATURE \_\_\_\_\_

NET AMOUNT
TENDERED
CHANGE
CHECK NO.

Industrial-Rosemont  
13425 Courthouse Blvd.  
Rosemount, MN 55068

197 CARL BOLANDER & SONS CO.  
251 STARKEY STREET  
ST. PAUL MN 55107

SITE	TICKET	GRID		WEIGHMASTER	
002	00838011	11		DAVID	
DATE IN	DATE OUT	TIME IN	TIME OUT	VEHICLE	ROLL OFF
08/24/23	08/24/23	10:38	10:38	PT8-2079	23-0134
REFERENCE			ORIGIN		
23-0134			VIN: YTA3840_MN_5ALXES		

SCALE 1 GROSS WT 73380 LB  
STORED TARE WT 33320 LB  
NET WEIGHT 40060 LB

Inbound Ticket

QTY.	UNIT	DESCRIPTION	RATE	EXTENSION	FEE	TOTAL
20.03	TON	SOIL TON				

This facility will only accept non-hazardous industrial recyclables or construction, and demolition waste. We will not accept any loads containing any non-approved wastes or hazardous waste.651-438-1500  
Generator: ST PAUL PORT AUTHORITY-HEIGHTS  
Address: 2200 Larpenteur Ave E  
City/State St Paul, MN 55109  
Manifest: 1953661  
SKB-WCI 4410

SIGNATURE \_\_\_\_\_

NET AMOUNT
TENDERED
CHANGE
CHECK NO.



# SKB Rosemount Industrial Waste Facility

1953662

Shipping Manifest		1. Generator's US EPA ID No. (if any)		2. Page 1 of page(s)	
3. Generator's Name and Facility Address St. Paul Port Authority 2200 Larpeur Ave E, St. Paul, MN 55109		Mailing Address St. Paul Port Authority The Heights - Former Hillcrest 400 Wabasha St. N, Ste. #240, St. Paul, MN 55102 Fax (651) 223-5198			
4. Generator's Phone (651) 204-6241		Phone: 612-940-1503			
5. Transporter 1 Company Name IOD Trucking		Phone:			
6. Transporter 2 Company Name		Phone:			
7. Designated Facility Name and Site Address SKB Rosemount Industrial Waste Facility 13425 Courthouse Blvd. Rosemount, MN 55068		651-438-1500			
8. U.S. DOT Description (Including Proper Shipping Name)		9. Containers No. Type		10. Total Quantity	11. Unit Wt/Vol
a. Non-Hazardous Industrial Waste (Mercury Contaminated Soil <10mg/kg) Job #23-6600 Jesse Wilcox					
b.					
c.					
d.					
13. Additional Descriptions for Materials Listed Above (Indicate waste stream Approval # below) a. MI 23-0134 Mercury Contaminated Soil <10mg/kg b. MI c. MI d. MI		14. Special Handling Procedures for Wastes Listed Above			
15. Special Handling Instructions and Additional Information Emergency Contact:		SKB Use Only Load # Scale Wt. Tons/Yds.			
16. GENERATOR'S CERTIFICATION: I hereby declare that the contents of this consignment are fully and accurately described above by proper shipping name and are classified, packed, marked, and labeled, and are in all respects in proper condition for transport by highway according to applicable international and national government regulations.					
Printed/Typed Name Agent for St. Paul Port Authority		Signature Emily Zing		Month Day Year 10 8 15 23	
17. Transporter 1 Acknowledged of Receipt of Materials		Printed/Typed Name Isaac A		Signature Month Day Year 10 8 24 23	
18. Transporter 2 Acknowledgement of Receipt of Materials		Printed/Typed Name		Signature Month Day Year	
19. Discrepancy Indication Space					
20. Facility Owner or Operator: Certification of receipt of non-hazardous materials covered by this Manifest except as noted in Item 19.					
Printed/Typed Name D. Lee		Signature D. Lee		Month Day Year 8 24 23	

White - Return to Generator      Pink - Transporter      Canary - Facility Copy      Goldenrod - Generator Copy

Industrial-Rosemont  
13425 Courthouse Blvd.  
Rosemont, MN 55068

197 CARL BOLANDER & SONS CO.  
251 STARKEY STREET  
ST. PAUL MN 55107



SITE	TICKET	GRID		WEIGHMASTER	
002	00838016	11		DAVID	
DATE IN	DATE OUT	TIME IN	TIME OUT	VEHICLE	ROLL OFF
08/24/23	08/24/23	10:41	10:41	IOA1-1404	23-0134
REFERENCE			ORIGIN		
23-0134			VIN: YTD7202_MN_5AXLES		

SCALE 1 GROSS WT 76360 LB  
STORED TARE WT 33000 LB  
NET WEIGHT 43360 LB  
Inbound Ticket

QTY.	UNIT	DESCRIPTION	RATE	EXTENSION	FEE	TOTAL
21.68	TON	SOIL TON				

This facility will only accept non-hazardous industrial  
recyclables or construction, and demolition waste.  
We will not accept any loads containing any  
non-approved wastes or hazardous waste.651-438-1500

Generator: ST PAUL PORT AUTHORITY-HEIGHTS  
Address: 2200 Larpenteur Ave E  
City/State: St Paul, MN 55109  
Manifest: 1953662

SKB-WCI4410

SIGNATURE \_\_\_\_\_

NET AMOUNT
TENDERED
CHANGE
CHECK NO.

Industrial-Rosemont  
13425 Courthouse Blvd.  
Rosemont, MN 55068

197 CARL BOLANDER & SONS CO.  
251 STARKEY STREET  
ST. PAUL MN 55107

SITE	TICKET	GRID		WEIGHMASTER	
002	00838016	11		DAVID	
DATE IN	DATE OUT	TIME IN	TIME OUT	VEHICLE	ROLL OFF
08/24/23	08/24/23	10:41	10:41	IOA1-1404	23-0134
REFERENCE			ORIGIN		
23-0134			VIN: YTD7202_MN_5AXLES		

SCALE 1 GROSS WT 76360 LB  
STORED TARE WT 33000 LB  
NET WEIGHT 43360 LB  
Inbound Ticket

QTY.	UNIT	DESCRIPTION	RATE	EXTENSION	FEE	TOTAL
21.68	TON	SOIL TON				

This facility will only accept non-hazardous industrial  
recyclables or construction, and demolition waste.  
We will not accept any loads containing any  
non-approved wastes or hazardous waste.651-438-1500

Generator: ST PAUL PORT AUTHORITY-HEIGHTS  
Address: 2200 Larpenteur Ave E  
City/State: St Paul, MN 55109  
Manifest: 1953662

SKB-WCI4410

SIGNATURE \_\_\_\_\_

NET AMOUNT
TENDERED
CHANGE
CHECK NO.



# SKB Rosemount Industrial Waste Facility

1953665

Shipping Manifest		1. Generator's US EPA ID No. (if any)		2. Page 1 of _____ page(s)	
3. Generator's Name and Facility Address St. Paul Port Authority 2200 Larpeur Ave E, St. Paul, MN 55109		Mailing Address St. Paul Port Authority The Heights - Former Hillcrest 400 Wabasha St. N, Ste. #240, St. Paul, MN 55102 Fax (651) 223-5198			
4. Generator's Phone (651) 204-6241					
5. Transporter 1 Company Name <i>Patrol Trucking</i>		Phone: _____			
6. Transporter 2 Company Name		Phone: _____			
7. Designated Facility Name and Site Address SKB Rosemount Industrial Waste Facility 13425 Courthouse Blvd. Rosemount, MN 55068 651-438-1500					
8. U.S. DOT Description (Including Proper Shipping Name)		9. Containers No. Type		10. Total Quantity	11. Unit Wt/Vol
a. Non-Hazardous Industrial Waste (Mercury Contaminated Soil <10mg/kg) Job #23-6600 Jesse Wilcox					
b.					
c.					
d.					
13. Additional Descriptions for Materials Listed Above (indicate waste stream Approval # below) a. MI 23-0134 Mercury Contaminated Soil <10mg/kg b. MI c. MI d. MI		14. Special Handling Procedures for Wastes Listed Above			
15. Special Handling Instructions and Additional Information Emergency Contact: _____		SKB Use Only Load # _____ Scale Wt. _____ Tons/Yds. _____			
16. GENERATOR'S CERTIFICATION: I hereby declare that the contents of this consignment are fully and accurately described above by proper shipping name and are classified, packed, marked, and labeled, and are in all respects in proper condition for transport by highway according to applicable international and national government regulations.					
Printed/Typed Name Agent for St. Paul Port Authority		Signature <i>Emily F...</i>		Month 10	Day 15
17. Transporter 1 Acknowledged of Receipt of Materials		Signature <i>Larry K...</i>		Year 2013	
Printed/Typed Name		Signature		Month 10	Day 24
18. Transporter 2 Acknowledgement of Receipt of Materials		Signature		Year 2013	
Printed/Typed Name		Signature		Month 10	Day 24
19. Discrepancy Indication Space					
20. Facility Owner or Operator: Certification of receipt of non-hazardous materials covered by this Manifest except as noted in Item 19.					
Printed/Typed Name <i>BH</i>		Signature <i>M...</i>		Month 10	Day 24

White - Return to Generator

Canary - Facility Copy

Pink - Transporter

Goldenrod - Generator Copy

Industrial-Rosemont  
13425 Courthouse Blvd.  
Rosemont, MN 55068

197 CARL BOLANDER & SONS CO.  
251 STARKEY STREET  
ST. PAUL MN 55107



SITE	TICKET	GRID		WEIGHMASTER	
002	00838018	11		BROOKE H	
DATE IN	DATE OUT	TIME IN	TIME OUT	VEHICLE	ROLL OFF
08/24/23	08/24/23	10:42	10:42	PT133-1801	23-0134
REFERENCE			ORIGIN		
23-0134			VIN: YTD9664_MN_5AXLES		

SCALE 2 GROSS WT 78800 LB  
STORED TARE WT 35660 LB  
NET WEIGHT 43140 LB  
Inbound Ticket

QTY.	UNIT	DESCRIPTION	RATE	EXTENSION	FEE	TOTAL
21.57	TON	SOIL TON				

This facility will only accept non-hazardous industrial  
recyclables or construction, and demolition waste.  
We will not accept any loads containing any  
non-approved wastes or hazardous waste.651-438-1500  
Generator: ST PAUL PORT AUTHORITY-HEIGHTS  
Address: 2200 Larpenteur Ave E  
City/State St Paul, MN 55109  
Manifest: 1953665

SIGNATURE \_\_\_\_\_

NET AMOUNT
TENDERED
CHANGE
CHECK NO.

Industrial-Rosemont  
13425 Courthouse Blvd.  
Rosemont, MN 55068

197 CARL BOLANDER & SONS CO.  
251 STARKEY STREET  
ST. PAUL MN 55107

SITE	TICKET	GRID		WEIGHMASTER	
002	00838018	11		BROOKE H	
DATE IN	DATE OUT	TIME IN	TIME OUT	VEHICLE	ROLL OFF
08/24/23	08/24/23	10:42	10:42	PT133-1801	23-0134
REFERENCE			ORIGIN		
23-0134			VIN: YTD9664_MN_5AXLES		

SCALE 2 GROSS WT 78800 LB  
STORED TARE WT 35660 LB  
NET WEIGHT 43140 LB  
Inbound Ticket

QTY.	UNIT	DESCRIPTION	RATE	EXTENSION	FEE	TOTAL
21.57	TON	SOIL TON				

This facility will only accept non-hazardous industrial  
recyclables or construction, and demolition waste.  
We will not accept any loads containing any  
non-approved wastes or hazardous waste.651-438-1500  
Generator: ST PAUL PORT AUTHORITY-HEIGHTS  
Address: 2200 Larpenteur Ave E  
City/State St Paul, MN 55109  
Manifest: 1953665

SIGNATURE \_\_\_\_\_

NET AMOUNT
TENDERED
CHANGE
CHECK NO.



# SKB Rosemount Industrial Waste Facility

1953670

Shipping Manifest		1. Generator's US EPA ID No. (if any)		2. Page 1 of page(s)	
3. Generator's Name and Facility Address St. Paul Port Authority 2200 Larpenteur Ave E, St. Paul, MN 55109		Mailing Address St. Paul Port Authority The Heights - Former Hillcrest 400 Wabasha St. N, Ste. #240, St. Paul, MN 55102 Fax (651) 223-5198			
4. Generator's Phone (651) 204-6241		Phone: <b>ETI 03/6-18</b>			
5. Transporter 1 Company Name		Phone:			
6. Transporter 2 Company Name		Phone:			
7. Designated Facility Name and Site Address		SKB Rosemount Industrial Waste Facility 13425 Courthouse Blvd. Rosemount, MN 55068 651-438-1500			
8. U.S. DOT Description (including Proper Shipping Name)		9. Containers		10. Total Quantity	11. Unit Wt/Vol
		No.	Type		
a. Non-Hazardous Industrial Waste (Mercury Contaminated Soil <10mg/kg) Job #23-6600 Jesse Wilcox					
b.					
c.					
d.					
13. Additional Descriptions for Materials Listed Above (indicate waste stream Approval # below)		14. Special Handling Procedures for Wastes Listed Above			
a. MI 23-0134 Mercury Contaminated Soil <10mg/kg					
b. MI					
c. MI					
d. MI					
15. Special Handling Instructions and Additional Information		SKB Use Only			
Emergency Contact:		Load # _____			
		Scale Wt. _____			
		Tons/Yds. _____			
16. GENERATOR'S CERTIFICATION: I hereby declare that the contents of this consignment are fully and accurately described above by proper shipping name and are classified, packed, marked, and labeled, and are in all respects in proper condition for transport by highway according to applicable international and national government regulations.					
Printed/Typed Name Agent for St. Paul Port Authority		Signature <i>Emily Ling</i>		Month 08	Day 15
17. Transporter 1 Acknowledged of Receipt of Materials		Signature <i>Mark Schu</i>		Year 23	
Printed/Typed Name <i>Mark Schu</i>		Signature <i>Mark Schu</i>		Month 08	Day 24
18. Transporter 2 Acknowledgement of Receipt of Materials		Signature		Year 23	
Printed/Typed Name		Signature		Month	Day
19. Discrepancy Indication Space					
20. Facility Owner or Operator: Certification of receipt of non-hazardous materials covered by this Manifest except as noted in Item 19.					
Printed/Typed Name		Signature <i>[Signature]</i>		Month	Day
				Year	

White - Return to Generator

Canary - Facility Copy

Pink - Transporter

Goldenrod - Generator Copy

Industrial-Rosemont  
13425 Courthouse Blvd.  
Rosemount, MN 55068



197 CARL BOLANDER & SONS CO.  
251 STARKEY STREET  
ST. PAUL MN 55107

SITE	TICKET	GRID		WEIGHMASTER	
002	00838021	11		Lisa Dean	
DATE IN	DATE OUT	TIME IN	TIME OUT	VEHICLE	ROLL OFF
08/24/23	08/24/23	10:44	10:44	ETS03-618	23-0134
REFERENCE			ORIGIN		
23-0134			VIN: YTC8360_MN_6AXLES-4		

SCALE 4 GROSS WT 76060 LB  
STORED TARE WT 34180 LB  
NET WEIGHT 41880 LB

Inbound Ticket

QTY.	UNIT	DESCRIPTION	RATE	EXTENSION	FEE	TOTAL
20.94	TON	SOIL TON				

This facility will only accept non-hazardous industrial  
recyclables or construction, and demolition waste.  
We will not accept any loads containing any  
non-approved wastes or hazardous waste.651-438-1500  
Generator: ST PAUL PORT AUTHORITY-HEIGHTS  
Address: 2200 Larpenteur Ave E  
City/State St Paul, MN 55109  
Manifest: 1953670

SIGNATURE \_\_\_\_\_

NET AMOUNT
TENDERED
CHANGE
CHECK NO.

Industrial-Rosemont  
13425 Courthouse Blvd.  
Rosemount, MN 55068

197 CARL BOLANDER & SONS CO.  
251 STARKEY STREET  
ST. PAUL MN 55107

SITE	TICKET	GRID		WEIGHMASTER	
002	00838021	11		Lisa Dean	
DATE IN	DATE OUT	TIME IN	TIME OUT	VEHICLE	ROLL OFF
08/24/23	08/24/23	10:44	10:44	ETS03-618	23-0134
REFERENCE			ORIGIN		
23-0134			VIN: YTC8360_MN_6AXLES-4		

SCALE 4 GROSS WT 76060 LB  
STORED TARE WT 34180 LB  
NET WEIGHT 41880 LB

Inbound Ticket

QTY.	UNIT	DESCRIPTION	RATE	EXTENSION	FEE	TOTAL
20.94	TON	SOIL TON				

This facility will only accept non-hazardous industrial  
recyclables or construction, and demolition waste.  
We will not accept any loads containing any  
non-approved wastes or hazardous waste.651-438-1500  
Generator: ST PAUL PORT AUTHORITY-HEIGHTS  
Address: 2200 Larpenteur Ave E  
City/State St Paul, MN 55109  
Manifest: 1953670

SIGNATURE \_\_\_\_\_

NET AMOUNT
TENDERED
CHANGE
CHECK NO.





# SKB Rosemount Industrial Waste Facility

1953664

Shipping Manifest		1. Generator's US EPA ID No. (if any)		2. Page 1 of page(s)	
3. Generator's Name and Facility Address St. Paul Port Authority 2200 Larpenteur Ave E, St. Paul, MN 55109		Mailing Address St. Paul Port Authority The Heights - Former Hillcrest 400 Wabasha St. N, Ste. #240, St. Paul, MN 55102 Fax (651) 223-5198			
4. Generator's Phone (651) 204-6241		Phone: 612-432-7622			
5. Transporter 1 Company Name ETI		Phone:			
6. Transporter 2 Company Name		Phone:			
7. Designated Facility Name and Site Address SKB Rosemount Industrial Waste Facility 13425 Courthouse Blvd. Rosemount, MN 55068		651-438-1500			
8. U.S. DOT Description (including Proper Shipping Name)		9. Containers No. Type		10. Total Quantity	11. Unit Wt/Vol
a. Non-Hazardous Industrial Waste (Mercury Contaminated Soil <10mg/kg) Job #23-6600 Jesse Wilcox					
b.					
c.					
d.					
13. Additional Descriptions for Materials Listed Above (indicate waste stream Approval # below) a. MI 23-0134 Mercury Contaminated Soil <10mg/kg b. MI c. MI d. MI		14. Special Handling Procedures for Wastes Listed Above			
15. Special Handling Instructions and Additional Information Emergency Contact:		SKB Use Only Load # Scale Wt. Tons/Yds.			
16. GENERATOR'S CERTIFICATION: I hereby declare that the contents of this consignment are fully and accurately described above by proper shipping name and are classified, packed, marked, and labeled, and are in all respects in proper condition for transport by highway according to applicable international and national government regulations.					
Printed/Typed Name Agent for St. Paul Port Authority		Signature Emily F. J.		Month Day Year 10 18 11 15 213	
17. Transporter 1 Acknowledged of Receipt of Materials					
Printed/Typed Name Mylee Grandell		Signature [Signature]		Month Day Year 10 18 12 14 213	
18. Transporter 2 Acknowledgement of Receipt of Materials					
Printed/Typed Name		Signature		Month Day Year	
19. Discrepancy Indication Space					
20. Facility Owner or Operator: Certification of receipt of non-hazardous materials covered by this Manifest except as noted in Item 19.					
Printed/Typed Name Dane		Signature Dane		Month Day Year 10 12 24 213	

White - Return to Generator

Canary - Facility Copy

Pink - Transporter

Goldenrod - Generator Copy

Industrial-Rosemont  
13425 Courthouse Blvd.  
Rosemount, MN 55068

197 CARL BOLANDER & SONS CO.  
251 STARKEY STREET  
ST. PAUL MN 55107



SITE	TICKET	GRID		WEIGHMASTER	
002	00838022	11		DAVID	
DATE IN	DATE OUT	TIME IN	TIME OUT	VEHICLE	ROLL OFF
08/24/23	08/24/23	10:44	10:44	ETI23-616	23-0134
REFERENCE			ORIGIN		
23-0134			VIN: PZA0264_MN_6AXLES		

SCALE 1 GROSS WT 78580 LB  
STORED TARE WT 35260 LB  
NET WEIGHT 43320 LB

Inbound Ticket

QTY.	UNIT	DESCRIPTION	RATE	EXTENSION	FEE	TOTAL
21.66	TON	SOIL TON				

This facility will only accept non-hazardous industrial  
recyclables or construction, and demolition waste.  
We will not accept any loads containing any  
non-approved wastes or hazardous waste.651-438-1500  
Generator: ST PAUL PORT AUTHORITY-HEIGHTS  
Address: 2200 Larpenteur Ave E  
City/State St Paul, MN 55109  
Manifest: 1953664

SKB-WCI4410

SIGNATURE \_\_\_\_\_

NET AMOUNT
TENDERED
CHANGE
CHECK NO.

Industrial-Rosemont  
13425 Courthouse Blvd.  
Rosemount, MN 55068

197 CARL BOLANDER & SONS CO.  
251 STARKEY STREET  
ST. PAUL MN 55107

SITE	TICKET	GRID		WEIGHMASTER	
002	00838022	11		DAVID	
DATE IN	DATE OUT	TIME IN	TIME OUT	VEHICLE	ROLL OFF
08/24/23	08/24/23	10:44	10:44	ETI23-616	23-0134
REFERENCE			ORIGIN		
23-0134			VIN: PZA0264_MN_6AXLES		

SCALE 1 GROSS WT 78580 LB  
STORED TARE WT 35260 LB  
NET WEIGHT 43320 LB

Inbound Ticket

QTY.	UNIT	DESCRIPTION	RATE	EXTENSION	FEE	TOTAL
21.66	TON	SOIL TON				

This facility will only accept non-hazardous industrial  
recyclables or construction, and demolition waste.  
We will not accept any loads containing any  
non-approved wastes or hazardous waste.651-438-1500  
Generator: ST PAUL PORT AUTHORITY-HEIGHTS  
Address: 2200 Larpenteur Ave E  
City/State St Paul, MN 55109  
Manifest: 1953664

SKB-WCI4410

SIGNATURE \_\_\_\_\_

NET AMOUNT
TENDERED
CHANGE
CHECK NO.



# SKB Rosemount Industrial Waste Facility

1953667

Shipping Manifest		1. Generator's US EPA ID No. (if any)		2. Page 1 of page(s)	
3. Generator's Name and Facility Address St. Paul Port Authority 2200 Larpenleur Ave E, St. Paul, MN 55109		Mailing Address St. Paul Port Authority The Heights - Former Hillcrest 400 Wabasha St. N, Ste. #240, St. Paul, MN 55102 Fax (651) 223-5198			
4. Generator's Phone (651) 204-6241		Phone: (651) 223-5198			
5. Transporter 1 Company Name <i>Sankel Transport LLC</i>		Phone: <i>612 481 6455</i>			
6. Transporter 2 Company Name <i>Sankel</i>		Phone:			
7. Designated Facility Name and Site Address SKB Rosemount Industrial Waste Facility 13425 Courthouse Blvd. Rosemount, MN 55068		651-438-1500			
8. U.S. DOT Description (including Proper Shipping Name)		9. Containers No. Type		10. Total Quantity	11. Unit Wt/Vol
a. Non-Hazardous Industrial Waste (Mercury Contaminated Soil <10mg/kg) Job #23-6600 Jesse Wilcox					
b.					
c.					
d.					
13. Additional Descriptions for Materials Listed Above (indicate waste stream Approval # below) a. MI 23-0134 Mercury Contaminated Soil <10mg/kg b. MI c. MI d. MI		14. Special Handling Procedures for Wastes Listed Above			
15. Special Handling Instructions and Additional Information Emergency Contact:		SKB Use Only Load # _____ Scale Wt. _____ Tons/Yds. _____			
16. GENERATOR'S CERTIFICATION: I hereby declare that the contents of this consignment are fully and accurately described above by proper shipping name and are classified, packed, marked, and labeled, and are in all respects in proper condition for transport by highway according to applicable international and national government regulations.					
Printed/Typed Name Agent for St. Paul Port Authority		Signature <i>Emily Ling</i>		Month Day Year <i>10/8/15/23</i>	
17. Transporter 1 Acknowledged of Receipt of Materials		Printed/Typed Name <i>Carlos Sanchez</i>		Signature <i>[Signature]</i>	
18. Transporter 2 Acknowledgement of Receipt of Materials		Printed/Typed Name		Signature	
19. Discrepancy Indication Space					
20. Facility Owner or Operator: Certification of receipt of non-hazardous materials covered by this Manifest except as noted in Item 19.		Printed/Typed Name <i>BH</i>		Signature <i>[Signature]</i>	
				Month Day Year <i>10/8/24/23</i>	

White - Return to Generator      Pink - Transporter      Canary - Facility Copy      Goldenrod - Generator Copy

Industrial-Rosemont  
13425 Courthouse Blvd.  
Rosemount, MN 55068

197 CARL BOLANDER & SONS CO.  
251 STARKEY STREET  
ST. PAUL MN 55107



SITE	TICKET	GRID		WEIGHMASTER	
002	00838027	11		BROOKE H	
DATE IN	DATE OUT	TIME IN	TIME OUT	VEHICLE	ROLL OFF
08/24/23	08/24/23	10:47	10:47	STL07-335	23-0134
REFERENCE			ORIGIN		
23-0134			VIN: YTE6965_MN_6AXELS		

SCALE 2 GROSS WT 81000 LB  
STORED TARE WT 34640 LB  
NET WEIGHT 46360 LB  
Inbound Ticket

QTY.	UNIT	DESCRIPTION	RATE	EXTENSION	FEE	TOTAL
23.18	TON	SOIL TON				

This facility will only accept non-hazardous industrial  
recyclables or construction, and demolition waste.  
We will not accept any loads containing any  
non-approved wastes or hazardous waste.651-438-1500  
Generator: ST PAUL PORT AUTHORITY-HEIGHTS  
Address: 2200 Larpenteur Ave E  
City/State St Paul, MN 55109  
Manifest: 1953667  
SKB-WCI 4410

SIGNATURE \_\_\_\_\_

NET AMOUNT
TENDERED
CHANGE
CHECK NO.

Industrial-Rosemont  
13425 Courthouse Blvd.  
Rosemount, MN 55068

197 CARL BOLANDER & SONS CO.  
251 STARKEY STREET  
ST. PAUL MN 55107

SITE	TICKET	GRID		WEIGHMASTER	
002	00838027	11		BROOKE H	
DATE IN	DATE OUT	TIME IN	TIME OUT	VEHICLE	ROLL OFF
08/24/23	08/24/23	10:47	10:47	STL07-335	23-0134
REFERENCE			ORIGIN		
23-0134			VIN: YTE6965_MN_6AXELS		

SCALE 2 GROSS WT 81000 LB  
STORED TARE WT 34640 LB  
NET WEIGHT 46360 LB  
Inbound Ticket

QTY.	UNIT	DESCRIPTION	RATE	EXTENSION	FEE	TOTAL
23.18	TON	SOIL TON				

This facility will only accept non-hazardous industrial  
recyclables or construction, and demolition waste.  
We will not accept any loads containing any  
non-approved wastes or hazardous waste.651-438-1500  
Generator: ST PAUL PORT AUTHORITY-HEIGHTS  
Address: 2200 Larpenteur Ave E  
City/State St Paul, MN 55109  
Manifest: 1953667  
SKB-WCI 4410

SIGNATURE \_\_\_\_\_

NET AMOUNT
TENDERED
CHANGE
CHECK NO.



# SKB Rosemount Industrial Waste Facility

1953668

Shipping Manifest		1. Generator's US EPA ID No. (if any)		2. Page 1 of page(s)	
3. Generator's Name and Facility Address St. Paul Port Authority 2200 Larpeur Ave E, St. Paul, MN 55109		Mailing Address St. Paul Port Authority The Heights - Former Hillcrest 400 Wabasha St. N, Ste. #240, St. Paul, MN 55102 Fax (651) 223-5198			
4. Generator's Phone (651) 204-6241		Phone:			
5. Transporter 1 Company Name <b>A.G.C-25</b>		Phone:			
6. Transporter 2 Company Name		Phone:			
7. Designated Facility Name and Site Address SKB Rosemount Industrial Waste Facility 13425 Courthouse Blvd. Rosemount, MN 55068		651-438-1500			
8. U.S. DOT Description (including Proper Shipping Name)		9. Containers No. Type		10. Total Quantity	11. Unit Wt/Vol
a. Non-Hazardous Industrial Waste (Mercury Contaminated Soil <10mg/kg) Job #23-6600 Jesse Wilcox					
b.					
c.					
d.					
13. Additional Descriptions for Materials Listed Above (indicate waste stream Approval # below) a. MI 23-0134 Mercury Contaminated Soil <10mg/kg b. MI c. MI d. MI		14. Special Handling Procedures for Wastes Listed Above			
15. Special Handling Instructions and Additional Information Emergency Contact:		SKB Use Only Load # _____ Scale Wt. _____ Tons/Yds. _____			
16. GENERATOR'S CERTIFICATION: I hereby declare that the contents of this consignment are fully and accurately described above by proper shipping name and are classified, packed, marked, and labeled, and are in all respects in proper condition for transport by highway according to applicable international and national government regulations.					
Printed/Typed Name Agent for St. Paul Port Authority		Signature <i>Emily Zing</i>		Month 10	Day 15
17. Transporter 1 Acknowledged of Receipt of Materials		Signature <i>Ramona Singh</i>		Month 10	Day 15
Printed/Typed Name <b>A.G.C-25</b>		Signature		Month 10	Day 15
18. Transporter 2 Acknowledgement of Receipt of Materials		Signature		Month 10	Day 15
Printed/Typed Name		Signature		Month 10	Day 15
19. Discrepancy Indication Space					
20. Facility Owner or Operator: Certification of receipt of non-hazardous materials covered by this Manifest except as noted in Item 19.					
Printed/Typed Name <i>White</i>		Signature <i>White</i>		Month 10	Day 15

White - Return to Generator      Pink - Transporter      Canary - Facility Copy      Goldenrod - Generator Copy

Industrial-Rosemont  
13425 Courthouse Blvd.  
Rosemont, MN 55068



197 CARL BOLANDER & SONS CO.  
251 STARKEY STREET  
ST. PAUL MN 55107

SITE	TICKET	GRID		WEIGHMASTER	
002	00838028	11		BROOKE H	
DATE IN	DATE OUT	TIME IN	TIME OUT	VEHICLE	ROLL OFF
08/24/23	08/24/23	10:48	10:48	AGC25-2003	23-0134
REFERENCE			ORIGIN		
23-0134			VIN: YCC2958_MN_SAXLES		

SCALE 2 GROSS WT 78200 LB  
STORED TARE WT 34860 LB  
NET WEIGHT 43340 LB

Inbound Ticket

QTY.	UNIT	DESCRIPTION	RATE	EXTENSION	FEE	TOTAL
21.67	TON	SOIL TON				

This facility will only accept non-hazardous industrial  
recyclables or construction, and demolition waste.  
We will not accept any loads containing any  
non-approved wastes or hazardous waste.651-438-1500  
Generator: ST PAUL PORT AUTHORITY-HEIGHTS  
Address: 2200 Larpenteur Ave E  
City/State St Paul, MN 55109  
Manifest: 1953668

SIGNATURE \_\_\_\_\_

NET AMOUNT
TENDERED
CHANGE
CHECK NO.

Industrial-Rosemont  
13425 Courthouse Blvd.  
Rosemont, MN 55068

197 CARL BOLANDER & SONS CO.  
251 STARKEY STREET  
ST. PAUL MN 55107

SITE	TICKET	GRID		WEIGHMASTER	
002	00838028	11		BROOKE H	
DATE IN	DATE OUT	TIME IN	TIME OUT	VEHICLE	ROLL OFF
08/24/23	08/24/23	10:48	10:48	AGC25-2003	23-0134
REFERENCE			ORIGIN		
23-0134			VIN: YCC2958_MN_SAXLES		

SCALE 2 GROSS WT 78200 LB  
STORED TARE WT 34860 LB  
NET WEIGHT 43340 LB

Inbound Ticket

QTY.	UNIT	DESCRIPTION	RATE	EXTENSION	FEE	TOTAL
21.67	TON	SOIL TON				

This facility will only accept non-hazardous industrial  
recyclables or construction, and demolition waste.  
We will not accept any loads containing any  
non-approved wastes or hazardous waste.651-438-1500  
Generator: ST PAUL PORT AUTHORITY-HEIGHTS  
Address: 2200 Larpenteur Ave E  
City/State St Paul, MN 55109  
Manifest: 1953668

SIGNATURE \_\_\_\_\_

NET AMOUNT
TENDERED
CHANGE
CHECK NO.



# SKB Rosemount Industrial Waste Facility

1953666

Shipping Manifest		1. Generator's US EPA ID No. (if any)		2. Page 1 of page(s)	
3. Generator's Name and Facility Address St. Paul Port Authority 2200 Larpenleur Ave E, St. Paul, MN 55109		Mailing Address St. Paul Port Authority The Heights - Former Hillcrest 400 Wabasha St. N, Ste. #240, St. Paul, MN 55102			
4. Generator's Phone (651) 204-6241		Fax (651) 223-5198			
5. Transporter 1 Company Name		Phone:			
6. Transporter 2 Company Name		Phone:			
7. Designated Facility Name and Site Address		SKB Rosemount Industrial Waste Facility 13425 Courthouse Blvd. Rosemount, MN 55068 651-438-1500			
8. U.S. DOT Description (Including Proper Shipping Name)		9. Containers		10. Total Quantity	11. Unit Wt/Vol
		No.	Type		
a. Non-Hazardous Industrial Waste (Mercury Contaminated Soil <10mg/kg) Job #23-6600 Jesse Wilcox					
b.					
c.					
d.					
13. Additional Descriptions for Materials Listed Above (Indicate waste stream Approval # below)		14. Special Handling Procedures for Wastes Listed Above			
a. MI 23-0134 Mercury Contaminated Soil <10mg/kg					
b. MI					
c. MI					
d. MI					
15. Special Handling Instructions and Additional Information		SKB Use Only			
Emergency Contact:		Load # _____			
		Scale Wt. _____			
		Tons/Yds. _____			
16. GENERATOR'S CERTIFICATION: I hereby declare that the contents of this consignment are fully and accurately described above by proper shipping name and are classified, packed, marked, and labeled, and are in all respects in proper condition for transport by highway according to applicable international and national government regulations.					
Printed/Typed Name Agent for St. Paul Port Authority		Signature <i>Emily L...</i>		Month 08	Day 15
				Year 23	
17. Transporter 1 Acknowledged of Receipt of Materials					
Printed/Typed Name <i>Carol M...</i>		Signature <i>Carol M...</i>		Month 10	Day 24
				Year 22	
18. Transporter 2 Acknowledgement of Receipt of Materials					
Printed/Typed Name		Signature		Month	Day
				Year	
19. Discrepancy Indication Space					
20. Facility Owner or Operator Certification of receipt of non-hazardous materials covered by this Manifest except as noted in Item 19.					
Printed/Typed Name <i>Dave</i>		Signature <i>Dave</i>		Month 8	Day 24
				Year 23	

White - Return to Generator      Pink - Transporter      Canary - Facility Copy      Goldenrod - Generator Copy

Industrial-Rosemont  
13425 Courthouse Blvd.  
Rosemount, MN 55068

197 CARL BOLANDER & SONS CO.  
251 STARKEY STREET  
ST. PAUL MN 55107



SITE	TICKET	GRID		WEIGHMASTER	
002	00838032	11		DAVID	
DATE IN	DATE OUT	TIME IN	TIME OUT	VEHICLE	ROLL OFF
08/24/23	08/24/23	10:51	10:51	HTL01-966	23-0134
REFERENCE			ORIGIN		
23-0134			VIN: YTE6958_MN_6AXLES		

SCALE 1 GROSS WT 76800 LB  
STORED TARE WT 34120 LB  
NET WEIGHT 42680 LB

Inbound Ticket

QTY.	UNIT	DESCRIPTION	RATE	EXTENSION	FEE	TOTAL
21.34	TON	SOIL TON				

This facility will only accept non-hazardous industrial recyclables or construction, and demolition waste. We will not accept any loads containing any non-approved wastes or hazardous waste.651-438-1500  
Generator: ST PAUL PORT AUTHORITY-HEIGHTS  
Address: 2200 Larpenteur Ave E  
City/State St Paul, MN 55109  
Manifest: 1953666

SKB-WCI4410

SIGNATURE \_\_\_\_\_

NET AMOUNT
TENDERED
CHANGE
CHECK NO.

Industrial-Rosemont  
13425 Courthouse Blvd.  
Rosemount, MN 55068

197 CARL BOLANDER & SONS CO.  
251 STARKEY STREET  
ST. PAUL MN 55107

SITE	TICKET	GRID		WEIGHMASTER	
002	00838032	11		DAVID	
DATE IN	DATE OUT	TIME IN	TIME OUT	VEHICLE	ROLL OFF
08/24/23	08/24/23	10:51	10:51	HTL01-966	23-0134
REFERENCE			ORIGIN		
23-0134			VIN: YTE6958_MN_6AXLES		

SCALE 1 GROSS WT 76800 LB  
STORED TARE WT 34120 LB  
NET WEIGHT 42680 LB

Inbound Ticket

QTY.	UNIT	DESCRIPTION	RATE	EXTENSION	FEE	TOTAL
21.34	TON	SOIL TON				

This facility will only accept non-hazardous industrial recyclables or construction, and demolition waste. We will not accept any loads containing any non-approved wastes or hazardous waste.651-438-1500  
Generator: ST PAUL PORT AUTHORITY-HEIGHTS  
Address: 2200 Larpenteur Ave E  
City/State St Paul, MN 55109  
Manifest: 1953666

SKB-WCI4410

SIGNATURE \_\_\_\_\_

NET AMOUNT
TENDERED
CHANGE
CHECK NO.





# SKB Rosemount Industrial Waste Facility

1953672

Shipping Manifest		1. Generator's US EPA ID No. (if any)		2. Page 1 of page(s)		
3. Generator's Name and Facility Address St. Paul Port Authority 2200 Larpenteur Ave E, St. Paul, MN 55109		Mailing Address St. Paul Port Authority The Heights - Former Hillcrest 400 Wabasha St. N, Ste. #240, St. Paul, MN 55102 Fax (651) 223-5198				
4. Generator's Phone (651) 204-6241		Phone:				
5. Transporter 1 Company Name <b>ETI #38 trailer 18-12</b>		Phone:				
6. Transporter 2 Company Name		Phone:				
7. Designated Facility Name and Site Address SKB Rosemount Industrial Waste Facility 13425 Courthouse Blvd. Rosemount, MN 55068		651-438-1500				
8. U.S. DOT Description (including Proper Shipping Name)		9. Containers No. Type		10. Total Quantity	11. Unit Wt/Vol	12. Waste Profile Sheet #
a. Non-Hazardous Industrial Waste (Mercury Contaminated Soil <10mg/kg) Job #23-6600 Jesse Wilcox						
b.						
c.						
d.						
13. Additional Descriptions for Materials Listed Above (Indicate waste stream Approval # below) a. MI 23-0134 Mercury Contaminated Soil <10mg/kg b. MI c. MI d. MI		14. Special Handling Procedures for Wastes Listed Above				
15. Special Handling Instructions and Additional Information Emergency Contact:		SKB Use Only Load # _____ Scale Wt. _____ Tons/Yds. _____				
16. GENERATOR'S CERTIFICATION: I hereby declare that the contents of this consignment are fully and accurately described above by proper shipping name and are classified, packed, marked, and labeled, and are in all respects in proper condition for transport by highway according to applicable international and national government regulations.						
Printed/Typed Name Agent for St. Paul Port Authority		Signature <i>[Signature]</i>		Month Day Year 08 15 23		
17. Transporter 1 Acknowledged of Receipt of Materials Printed/Typed Name <i>Mike Goossen</i>		Signature <i>[Signature]</i>		Month Day Year 08 24 23		
18. Transporter 2 Acknowledgement of Receipt of Materials Printed/Typed Name		Signature		Month Day Year		
19. Discrepancy Indication Space						
20. Facility Owner or Operator: Certification of receipt of non-hazardous materials covered by this Manifest except as noted in Item 19.						
Printed/Typed Name <i>Sm</i>		Signature <i>[Signature]</i>		Month Day Year 08 24 23		

White - Return to Generator

Canary - Facility Copy

Pink - Transporter

Goldenrod - Generator Copy

Industrial-Rosemont  
13425 Courthouse Blvd.  
Rosemount, MN 55068



197 CARL BOLANDER & SONS CO.  
251 STARKEY STREET  
ST. PAUL MN 55107

SITE	TICKET	GRID		WEIGHMASTER	
002	00838042	11		SUE M	
DATE IN	DATE OUT	TIME IN	TIME OUT	VEHICLE	ROLL OFF
08/24/23	08/24/23	11:00	11:00	ETS38-1812	23-0134
REFERENCE			ORIGIN		
23-0134			VIN: YCB2643_MN_4AXLES		

SCALE 3 GROSS WT 76900 LB  
STORED TARE WT 31860 LB  
NET WEIGHT 45040 LB

Inbound Ticket

QTY.	UNIT	DESCRIPTION	RATE	EXTENSION	FEE	TOTAL
22.52	TON	SOIL TON				

This facility will only accept non-hazardous industrial  
recyclables or construction, and demolition waste.  
We will not accept any loads containing any  
non-approved wastes or hazardous waste.651-438-1500  
Generator: ST PAUL PORT AUTHORITY-HEIGHTS  
Address: 2200 Larpenteur Ave E  
City/State St Paul, MN 55109  
Manifest: 1953672  
SKB-WCI 4410

SIGNATURE \_\_\_\_\_

NET AMOUNT
TENDERED
CHANGE
CHECK NO.

Industrial-Rosemont  
13425 Courthouse Blvd.  
Rosemount, MN 55068

197 CARL BOLANDER & SONS CO.  
251 STARKEY STREET  
ST. PAUL MN 55107

SITE	TICKET	GRID		WEIGHMASTER	
002	00838042	11		SUE M	
DATE IN	DATE OUT	TIME IN	TIME OUT	VEHICLE	ROLL OFF
08/24/23	08/24/23	11:00	11:00	ETS38-1812	23-0134
REFERENCE			ORIGIN		
23-0134			VIN: YCB2643_MN_4AXLES		

SCALE 3 GROSS WT 76900 LB  
STORED TARE WT 31860 LB  
NET WEIGHT 45040 LB

Inbound Ticket

QTY.	UNIT	DESCRIPTION	RATE	EXTENSION	FEE	TOTAL
22.52	TON	SOIL TON				

This facility will only accept non-hazardous industrial  
recyclables or construction, and demolition waste.  
We will not accept any loads containing any  
non-approved wastes or hazardous waste.651-438-1500  
Generator: ST PAUL PORT AUTHORITY-HEIGHTS  
Address: 2200 Larpenteur Ave E  
City/State St Paul, MN 55109  
Manifest: 1953672  
SKB-WCI 4410

SIGNATURE \_\_\_\_\_

NET AMOUNT
TENDERED
CHANGE
CHECK NO.



# SKB Rosemount Industrial Waste Facility

1953675

Shipping Manifest		1. Generator's US EPA ID No. (if any)		2. Page 1 of page(s)		
3. Generator's Name and Facility Address St. Paul Port Authority 2200 Larpenteur Ave E, St. Paul, MN 55109		Mailing Address St. Paul Port Authority The Heights - Former Hillcrest 400 Wabasha St. N, Ste. #240, St. Paul, MN 55102 Fax (651) 223-5198				
4. Generator's Phone (651) 204-6241		Phone:				
5. Transporter 1 Company Name <i>Ken Brown</i>		Phone:				
6. Transporter 2 Company Name		Phone:				
7. Designated Facility Name and Site Address SKB Rosemount Industrial Waste Facility 13425 Courthouse Blvd. Rosemount, MN 55068 651-438-1500						
8. U.S. DOT Description (including Proper Shipping Name)		9. Containers		10. Total Quantity	11. Unit Wt/Vol	12. Waste Profile Sheet #
		No.	Type			
a. Non-Hazardous Industrial Waste (Mercury Contaminated Soil <10mg/kg) Job #23-6600 Jesse Wilcox						
b.						
c.						
d.						
13. Additional Descriptions for Materials Listed Above (indicate waste stream Approval # below) a. MI 23-0134 Mercury Contaminated Soil <10mg/kg b. MI c. MI d. MI		14. Special Handling Procedures for Wastes Listed Above				
15. Special Handling Instructions and Additional Information Emergency Contact:		SKB Use Only Load # Scale Wt. Tons/Yds.				
16. GENERATOR'S CERTIFICATION: I hereby declare that the contents of this consignment are fully and accurately described above by proper shipping name and are classified, packed, marked, and labeled, and are in all respects in proper condition for transport by highway according to applicable international and national government regulations.						
Printed/Typed Name Agent for St. Paul Port Authority		Signature <i>Emily Z...</i>		Month Day Year 10 8 11 5 23		
17. Transporter 1 Acknowledgement of Receipt of Materials Printed/Typed Name <i>Ken Brown</i>		Signature		Month Day Year 10 8 24 23		
18. Transporter 2 Acknowledgement of Receipt of Materials Printed/Typed Name		Signature		Month Day Year		
19. Discrepancy Indication Space						
20. Facility Owner or Operator: Certification of receipt of non-hazardous materials covered by this Manifest except as noted in Item 19.						
Printed/Typed Name		Signature <i>[Signature]</i>		Month Day Year 10 8 24 23		

White - Return to Generator  
Pink - Transporter  
Canary - Facility Copy  
Goldenrod - Generator Copy

Industrial-Rosemont  
13425 Courthouse Blvd.  
Rosemount, MN 55068

197 CARL BOLANDER & SONS CO.  
251 STARKEY STREET  
ST. PAUL MN 55107

SITE	TICKET	GRID		WEIGHMASTER	
002	00838058	11		Lisa Dean	
DATE IN	DATE OUT	TIME IN	TIME OUT	VEHICLE	ROLL OFF
08/24/23	08/24/23	11:11	11:11	K&K10-718	23-0134
REFERENCE			ORIGIN		
23-0134			VIN: YTD7620_MN_6AXLES		

SCALE 4 GROSS WT 78660 LB  
STORED TARE WT 35280 LB  
NET WEIGHT 43380 LB

Inbound Ticket

QTY.	UNIT	DESCRIPTION	RATE	EXTENSION	FEE	TOTAL
21.69	TON	SOIL TON				

This facility will only accept non-hazardous industrial  
recyclables or construction, and demolition waste.

We will not accept any loads containing any  
non-approved wastes or hazardous waste.651-438-1500

Generator: ST PAUL PORT AUTHORITY-HEIGHTS

Address: 2200 Larpenteur Ave E

City/State St Paul, MN 55109

Manifest: 1953675

SIGNATURE \_\_\_\_\_

NET AMOUNT

TENDERED

CHANGE

CHECK NO.

Industrial-Rosemont  
13425 Courthouse Blvd.  
Rosemount, MN 55068

197 CARL BOLANDER & SONS CO.  
251 STARKEY STREET  
ST. PAUL MN 55107

SITE	TICKET	GRID		WEIGHMASTER	
002	00838058	11		Lisa Dean	
DATE IN	DATE OUT	TIME IN	TIME OUT	VEHICLE	ROLL OFF
08/24/23	08/24/23	11:11	11:11	K&K10-718	23-0134
REFERENCE			ORIGIN		
23-0134			VIN: YTD7620_MN_6AXLES		

SCALE 4 GROSS WT 78660 LB  
STORED TARE WT 35280 LB  
NET WEIGHT 43380 LB

Inbound Ticket

QTY.	UNIT	DESCRIPTION	RATE	EXTENSION	FEE	TOTAL
21.69	TON	SOIL TON				

This facility will only accept non-hazardous industrial  
recyclables or construction, and demolition waste.

We will not accept any loads containing any  
non-approved wastes or hazardous waste.651-438-1500

Generator: ST PAUL PORT AUTHORITY-HEIGHTS

Address: 2200 Larpenteur Ave E

City/State St Paul, MN 55109

Manifest: 1953675

SIGNATURE \_\_\_\_\_

NET AMOUNT

TENDERED

CHANGE

CHECK NO.



# SKB Rosemount Industrial Waste Facility

1953671

Shipping Manifest		1. Generator's US EPA ID No. (if any)		2. Page 1 of page(s)	
3. Generator's Name and Facility Address St. Paul Port Authority 2200 Larpenteur Ave E, St. Paul, MN 55109		Mailing Address St. Paul Port Authority The Heights - Former Hillcrest 400 Wabasha St. N, Ste. #240, St. Paul, MN 55102 Fax (651) 223-5198			
4. Generator's Phone (651) 204-6241		5. Transporter 1 Company Name Phone:			
6. Transporter 2 Company Name Phone:		7. Designated Facility Name and Site Address SKB Rosemount Industrial Waste Facility 13425 Courthouse Blvd. Rosemount, MN 55068 651-438-1500			
8. U.S. DOT Description (including Proper Shipping Name)		9. Containers No. Type		10. Total Quantity	11. Unit Wt/Vol
a. Non-Hazardous Industrial Waste (Mercury Contaminated Soil <10mg/kg) Job #23-6600 Jesse Wilcox					
b.					
c.					
d.					
13. Additional Descriptions for Materials Listed Above (Indicate waste stream Approval # below) a. MI 23-0134 Mercury Contaminated Soil <10mg/kg b. MI c. MI d. MI		14. Special Handling Procedures for Wastes Listed Above			
15. Special Handling Instructions and Additional Information Emergency Contact:		SKB Use Only Load # Scale Wt. Tons/Yds.			
16. GENERATOR'S CERTIFICATION: I hereby declare that the contents of this consignment are fully and accurately described above by proper shipping name and are classified, packed, marked, and labeled, and are in all respects in proper condition for transport by highway according to applicable international and national government regulations.					
Printed/Typed Name Agent for St. Paul Port Authority		Signature Emily Z...		Month 08	Day 11
17. Transporter 1 Acknowledged of Receipt of Materials		Signature [Signature]		Year 2013	
Printed/Typed Name [Signature]		Signature [Signature]		Month 08	Day 24
18. Transporter 2 Acknowledgement of Receipt of Materials		Signature [Signature]		Year 2013	
Printed/Typed Name		Signature		Month	Day
19. Discrepancy Indication Space					
20. Facility Owner or Operator: Certification of receipt of non-hazardous materials covered by this Manifest except as noted in Item 19.					
Printed/Typed Name [Signature]		Signature [Signature]		Month 08	Day 24
Year 2013					

White - Return to Generator      Pink - Transporter      Canary - Facility Copy      Goldenrod - Generator Copy

Industrial-Rosemont  
13425 Courthouse Blvd.  
Rosemount, MN 55068



197 CARL BOLANDER & SONS CO.  
251 STARKEY STREET  
ST. PAUL MN 55107

SITE	TICKET	GRID		WEIGHMASTER	
002	00838062	11		BROOKE H	
DATE IN	DATE OUT	TIME IN	TIME OUT	VEHICLE	ROLL OFF
08/24/23	08/24/23	11:12	11:12	OPH6-1608	23-0134
REFERENCE			ORIGIN		
23-0134			VIN: YCA0878_MN_6AXELS		

SCALE 2 GROSS WT 80560 LB Inbound Ticket  
STORED TARE WT 53260 LB  
NET WEIGHT 27300 LB

QTY.	UNIT	DESCRIPTION	RATE	EXTENSION	FEE	TOTAL
13.65	TON	SOIL TON				

This facility will only accept non-hazardous industrial  
recyclables or construction, and demolition waste.  
We will not accept any loads containing any  
non-approved wastes or hazardous waste.651-438-1500  
Generator: ST PAUL PORT AUTHORITY-HEIGHTS  
Address: 2200 Larpenteur Ave E  
City/State St Paul, MN 55109  
Manifest: 1953671

SKB-WCI 4410

SIGNATURE \_\_\_\_\_

NET AMOUNT
TENDERED
CHANGE
CHECK NO.

Industrial-Rosemont  
13425 Courthouse Blvd.  
Rosemount, MN 55068

197 CARL BOLANDER & SONS CO.  
251 STARKEY STREET  
ST. PAUL MN 55107

SITE	TICKET	GRID		WEIGHMASTER	
002	00838062	11		BROOKE H	
DATE IN	DATE OUT	TIME IN	TIME OUT	VEHICLE	ROLL OFF
08/24/23	08/24/23	11:12	11:12	OPH6-1608	23-0134
REFERENCE			ORIGIN		
23-0134			VIN: YCA0878_MN_6AXELS		

SCALE 2 GROSS WT 80560 LB Inbound Ticket  
STORED TARE WT 53260 LB  
NET WEIGHT 27300 LB

QTY.	UNIT	DESCRIPTION	RATE	EXTENSION	FEE	TOTAL
13.65	TON	SOIL TON				

This facility will only accept non-hazardous industrial  
recyclables or construction, and demolition waste.  
We will not accept any loads containing any  
non-approved wastes or hazardous waste.651-438-1500  
Generator: ST PAUL PORT AUTHORITY-HEIGHTS  
Address: 2200 Larpenteur Ave E  
City/State St Paul, MN 55109  
Manifest: 1953671

SKB-WCI 4410

SIGNATURE \_\_\_\_\_

NET AMOUNT
TENDERED
CHANGE
CHECK NO.



# SKB Rosemount Industrial Waste Facility

1953673

Shipping Manifest		1. Generator's US EPA ID No. (if any)		2. Page 1 of page(s)	
3. Generator's Name and Facility Address St. Paul Port Authority 2200 Larpenteur Ave E, St. Paul, MN 55109		Mailing Address St. Paul Port Authority The Heights - Former Hillcrest 400 Wabasha St. N, Ste. #240, St. Paul, MN 55102 Fax (651) 223-5198			
4. Generator's Phone (651) 204-6241					
5. Transporter 1 Company Name <i>Who Dat Hauling LLC</i>		Phone:			
6. Transporter 2 Company Name		Phone:			
7. Designated Facility Name and Site Address SKB Rosemount Industrial Waste Facility 13425 Courthouse Blvd. Rosemount, MN 55068		651-438-1500			
8. U.S. DOT Description (Including Proper Shipping Name)		9. Containers No. Type		10. Total Quantity	11. Unit Wt/Vol
a. Non-Hazardous Industrial Waste (Mercury Contaminated Soil <10mg/kg) Job #23-6600 Jesse Wilcox					
b.					
c.					
d.					
13. Additional Descriptions for Materials Listed Above (Indicate waste stream Approval # below) a. MI 23-0134 Mercury Contaminated Soil <10mg/kg b. MI c. MI d. MI		14. Special Handling Procedures for Wastes Listed Above			
15. Special Handling Instructions and Additional Information Emergency Contact:		SKB Use Only Load # _____ Scale Wt. _____ Tons/Yds. _____			
16. GENERATOR'S CERTIFICATION: I hereby declare that the contents of this consignment are fully and accurately described above by proper shipping name and are classified, packed, marked, and labeled, and are in all respects in proper condition for transport by highway according to applicable international and national government regulations.					
Printed/Typed Name Agent for St. Paul Port Authority		Signature <i>Emily Z...</i>		Month 10	Day 8
17. Transporter 1 Acknowledged of Receipt of Materials		Signature <i>Cordell Robertson</i>		Month 08	Day 15
Printed/Typed Name <i>Cordell Robertson</i>				Year 2023	
18. Transporter 2 Acknowledgement of Receipt of Materials		Signature		Month 08	Day 24
Printed/Typed Name				Year 2023	
19. Discrepancy Indication Space					
20. Facility Owner or Operator: Certification of receipt of non-hazardous materials covered by this Manifest except as noted in Item 19.					
Printed/Typed Name <i>DA</i>		Signature <i>mm</i>		Month 8	Day 24
				Year 2023	

White - Return to Generator      Pink - Transporter      Canary - Facility Copy      Goldenrod - Generator Copy

Industrial-Rosemont  
13425 Courthouse Blvd.  
Rosemount, MN 55068



197 CARL BOLANDER & SONS CO.  
251 STARKEY STREET  
ST. PAUL MN 55107

SITE	TICKET	GRID		WEIGHMASTER	
002	00838071	11		BROOKE H	
DATE IN	DATE OUT	TIME IN	TIME OUT	VEHICLE	ROLL OFF
08/24/23	08/24/23	11:20	11:20	WDH41-518	23-0134
REFERENCE			ORIGIN		
23-0134			VIN: YTD8943_MN_6AXLES-4		

SCALE 2 GROSS WT 72860 LB  
STORED TARE WT 34780 LB  
NET WEIGHT 38080 LB

Inbound Ticket

QTY.	UNIT	DESCRIPTION	RATE	EXTENSION	FEE	TOTAL
19.04	TON	SOIL TON				

This facility will only accept non-hazardous industrial  
recyclables or construction, and demolition waste.

We will not accept any loads containing any  
non-approved wastes or hazardous waste.651-438-1500

Generator: ST PAUL PORT AUTHORITY-HEIGHTS

Address: 2200 Larpenteur Ave E

City/State St Paul, MN 55109

Manifest: 1953673

SKB-WCI 4410

SIGNATURE \_\_\_\_\_

NET AMOUNT
TENDERED
CHANGE
CHECK NO.

Industrial-Rosemont  
13425 Courthouse Blvd.  
Rosemount, MN 55068

197 CARL BOLANDER & SONS CO.  
251 STARKEY STREET  
ST. PAUL MN 55107

SITE	TICKET	GRID		WEIGHMASTER	
002	00838071	11		BROOKE H	
DATE IN	DATE OUT	TIME IN	TIME OUT	VEHICLE	ROLL OFF
08/24/23	08/24/23	11:20	11:20	WDH41-518	23-0134
REFERENCE			ORIGIN		
23-0134			VIN: YTD8943_MN_6AXLES-4		

SCALE 2 GROSS WT 72860 LB  
STORED TARE WT 34780 LB  
NET WEIGHT 38080 LB

Inbound Ticket

QTY.	UNIT	DESCRIPTION	RATE	EXTENSION	FEE	TOTAL
19.04	TON	SOIL TON				

This facility will only accept non-hazardous industrial  
recyclables or construction, and demolition waste.

We will not accept any loads containing any  
non-approved wastes or hazardous waste.651-438-1500

Generator: ST PAUL PORT AUTHORITY-HEIGHTS

Address: 2200 Larpenteur Ave E

City/State St Paul, MN 55109

Manifest: 1953673

SKB-WCI 4410

SIGNATURE \_\_\_\_\_

NET AMOUNT
TENDERED
CHANGE
CHECK NO.





# SKB Rosemount Industrial Waste Facility

1953674

Shipping Manifest		1. Generator's US EPA ID No. (if any)		2. Page 1 of page(s)	
3. Generator's Name and Facility Address St. Paul Port Authority 2200 Larpenteur Ave E, St. Paul, MN 55109		Mailing Address St. Paul Port Authority The Heights - Former Hillcrest 400 Wabasha St. N, Ste. #240, St. Paul, MN 55102 Fax (651) 223-5198			
4. Generator's Phone (651) 204-6241					
5. Transporter 1 Company Name		Phone:			
6. Transporter 2 Company Name		Phone:			
7. Designated Facility Name and Site Address		SKB Rosemount Industrial Waste Facility 13425 Courthouse Blvd. Rosemount, MN 55068 651-438-1500			
8. U.S. DOT Description (including Proper Shipping Name)		9. Containers		10. Total Quantity	11. Unit Wt/Vol
		No.	Type		
a. Non-Hazardous Industrial Waste (Mercury Contaminated Soil <10mg/kg) Job #23-6600 Jesse Wilcox					
b.					
c.					
d.					
13. Additional Descriptions for Materials Listed Above (indicate waste stream Approval # below)		14. Special Handling Procedures for Wastes Listed Above			
a. MI 23-0134 Mercury Contaminated Soil <10mg/kg					
b. MI					
c. MI					
d. MI					
15. Special Handling Instructions and Additional Information		SKB Use Only			
Emergency Contact:		Load # _____ Scale Wt. _____ Tons/Yds. _____			
16. GENERATOR'S CERTIFICATION: I hereby declare that the contents of this consignment are fully and accurately described above by proper shipping name and are classified, packed, marked, and labeled, and are in all respects in proper condition for transport by highway according to applicable international and national government regulations.					
Printed/Typed Name Agent for St. Paul Port Authority		Signature <i>Emily Ling</i>		Month 08	Day 15
17. Transporter 1 Acknowledged Receipt of Materials		Signature <i>H-R</i>		Year 23	
Printed/Typed Name <i>Henry Worzi</i>		Signature		Month	Day
18. Transporter 2 Acknowledgement of Receipt of Materials		Signature		Year	
Printed/Typed Name		Signature		Month	Day
19. Discrepancy Indication Space					
20. Facility Owner or Operator: Certification of receipt of non-hazardous materials covered by this Manifest except as noted in Item 19.					
Printed/Typed Name <i>Dave</i>		Signature <i>Dave</i>		Month 8	Day 24
				Year 23	

White - Return to Generator

Canary - Facility Copy

Pink - Transporter

Goldenrod - Generator Copy

Industrial-Rosemont  
13425 Courthouse Blvd.  
Rosemount, MN 55068

197 CARL BOLANDER & SONS CO.  
251 STARKEY STREET  
ST. PAUL MN 55107



SITE	TICKET	GRID		WEIGHMASTER	
002	00838078	11		DAVID	
DATE IN	DATE OUT	TIME IN	TIME OUT	VEHICLE	ROLL OFF
08/24/23	08/24/23	11:27	11:27	HT1-1701	23-0134
REFERENCE			ORIGIN		
23-0134			VIN: YTD5583_MN_4AXLES		

SCALE 1 GROSS WT 80640 LB  
STORED TARE WT 43100 LB  
NET WEIGHT 37540 LB  
Inbound Ticket

QTY.	UNIT	DESCRIPTION	RATE	EXTENSION	FEE	TOTAL
18.77	TON	SOIL TON				

This facility will only accept non-hazardous industrial  
recyclables or construction, and demolition waste.  
We will not accept any loads containing any  
non-approved wastes or hazardous waste.651-438-1500  
Generator: ST PAUL PORT AUTHORITY-HEIGHTS  
Address: 2200 Larpenteur Ave E  
City/State: St Paul, MN 55109  
Manifest: 1953674

SKB-WCI4410

SIGNATURE \_\_\_\_\_

NET AMOUNT
TENDERED
CHANGE
CHECK NO.

Industrial-Rosemont  
13425 Courthouse Blvd.  
Rosemount, MN 55068

197 CARL BOLANDER & SONS CO.  
251 STARKEY STREET  
ST. PAUL MN 55107

SITE	TICKET	GRID		WEIGHMASTER	
002	00838078	11		DAVID	
DATE IN	DATE OUT	TIME IN	TIME OUT	VEHICLE	ROLL OFF
08/24/23	08/24/23	11:27	11:27	HT1-1701	23-0134
REFERENCE			ORIGIN		
23-0134			VIN: YTD5583_MN_4AXLES		

SCALE 1 GROSS WT 80640 LB  
STORED TARE WT 43100 LB  
NET WEIGHT 37540 LB  
Inbound Ticket

QTY.	UNIT	DESCRIPTION	RATE	EXTENSION	FEE	TOTAL
18.77	TON	SOIL TON				

This facility will only accept non-hazardous industrial  
recyclables or construction, and demolition waste.  
We will not accept any loads containing any  
non-approved wastes or hazardous waste.651-438-1500  
Generator: ST PAUL PORT AUTHORITY-HEIGHTS  
Address: 2200 Larpenteur Ave E  
City/State: St Paul, MN 55109  
Manifest: 1953674

SKB-WCI4410

SIGNATURE \_\_\_\_\_

NET AMOUNT
TENDERED
CHANGE
CHECK NO.



# SKB Rosemount Industrial Waste Facility

1953677

Shipping Manifest		1. Generator's US EPA ID No. (if any)		2. Page 1 of page(s)	
3. Generator's Name and Facility Address St. Paul Port Authority 2200 Larpenteur Ave E, St. Paul, MN 55109		Mailing Address St. Paul Port Authority The Heights - Former Hillcrest 400 Wabasha St. N, Ste. #240, St. Paul, MN 55102 Fax (651) 223-5198			
4. Generator's Phone (651) 204-6241		5. Transporter 1 Company Name <b>BXL LLC</b> Phone: <b>952-994-0779</b>			
6. Transporter 2 Company Name		Phone:			
7. Designated Facility Name and Site Address SKB Rosemount Industrial Waste Facility 13425 Courthouse Blvd. Rosemount, MN 55068 651-438-1500					
8. U.S. DOT Description (including Proper Shipping Name)		9. Containers No. Type		10. Total Quantity	11. Unit Wt/Vol
a. Non-Hazardous Industrial Waste (Mercury Contaminated Soil <10mg/kg) Job #23-6600 Jesse Wilcox					
b.					
c.					
d.					
13. Additional Descriptions for Materials Listed Above (indicate waste stream Approval # below) a. MI 23-0134 Mercury Contaminated Soil <10mg/kg b. MI c. MI d. MI		14. Special Handling Procedures for Wastes Listed Above			
15. Special Handling Instructions and Additional Information Emergency Contact:		SKB Use Only Load # Scale Wt. Tons/Yds.			
16. GENERATOR'S CERTIFICATION: I hereby declare that the contents of this consignment are fully and accurately described above by proper shipping name and are classified, packed, marked, and labeled, and are in all respects in proper condition for transport by highway according to applicable international and national government regulations.					
Printed/Typed Name Agent for St. Paul Port Authority		Signature <i>Emily Z...</i>		Month 10	Day 8
17. Transporter 1 Acknowledged of Receipt of Materials		Signature <i>[Signature]</i>		Year 2013	
Printed/Typed Name <b>BOEVI LAWSON-AHLUIN</b>		Signature		Month 10	Day 8
18. Transporter 2 Acknowledgement of Receipt of Materials		Signature		Year 2013	
Printed/Typed Name		Signature		Month 10	Day 8
19. Discrepancy Indication Space					
20. Facility Owner or Operator: Certification of receipt of non-hazardous materials covered by this Manifest except as noted in Item 19.					
Printed/Typed Name <i>[Signature]</i>		Signature <i>[Signature]</i>		Month 10	Day 8
White - Return to Generator		Pink - Transporter		Goldenrod - Generator Copy	

Industrial-Rosemont  
13425 Courthouse Blvd.  
Rosemount, MN 55068

197 CARL BOLANDER & SONS CO.  
251 STARKEY STREET  
ST. PAUL MN 55107



SITE	TICKET	GRID		WEIGHMASTER	
002	00838085	11		BROOKE H	
DATE IN	DATE OUT	TIME IN	TIME OUT	VEHICLE	ROLL OFF
08/24/23	08/24/23	11:34	11:34	B&L28-2004	23-0134
REFERENCE			ORIGIN		
23-0134			VIN: YTD9166_MN_4AXLES		

SCALE 2 GROSS WT 73260 LB  
STORED TARE WT 33080 LB  
NET WEIGHT 40180 LB

Inbound Ticket

QTY.	UNIT	DESCRIPTION	RATE	EXTENSION	FEE	TOTAL
20.09	TON	SOIL TON				

This facility will only accept non-hazardous industrial recyclables or construction, and demolition waste. We will not accept any loads containing any non-approved wastes or hazardous waste.651-438-1500  
Generator: ST PAUL PORT AUTHORITY-HEIGHTS  
Address: 2200 Larpenteur Ave E  
City/State St Paul, MN 55109  
Manifest: 1953677

SKB-WCI 4410

SIGNATURE \_\_\_\_\_

NET AMOUNT
TENDERED
CHANGE
CHECK NO.

Industrial-Rosemont  
13425 Courthouse Blvd.  
Rosemount, MN 55068

197 CARL BOLANDER & SONS CO.  
251 STARKEY STREET  
ST. PAUL MN 55107

SITE	TICKET	GRID		WEIGHMASTER	
002	00838085	11		BROOKE H	
DATE IN	DATE OUT	TIME IN	TIME OUT	VEHICLE	ROLL OFF
08/24/23	08/24/23	11:34	11:34	B&L28-2004	23-0134
REFERENCE			ORIGIN		
23-0134			VIN: YTD9166_MN_4AXLES		

SCALE 2 GROSS WT 73260 LB  
STORED TARE WT 33080 LB  
NET WEIGHT 40180 LB

Inbound Ticket

QTY.	UNIT	DESCRIPTION	RATE	EXTENSION	FEE	TOTAL
20.09	TON	SOIL TON				

This facility will only accept non-hazardous industrial recyclables or construction, and demolition waste. We will not accept any loads containing any non-approved wastes or hazardous waste.651-438-1500  
Generator: ST PAUL PORT AUTHORITY-HEIGHTS  
Address: 2200 Larpenteur Ave E  
City/State St Paul, MN 55109  
Manifest: 1953677

SKB-WCI 4410

SIGNATURE \_\_\_\_\_

NET AMOUNT
TENDERED
CHANGE
CHECK NO.



# SKB Rosemount Industrial Waste Facility

1953678

Shipping Manifest		1. Generator's US EPA ID No. (if any)		2. Page 1 of page(s)	
3. Generator's Name and Facility Address St. Paul Port Authority 2200 Larpenteur Ave E, St. Paul, MN 55109		Mailing Address St. Paul Port Authority The Heights - Former Hillcrest 400 Wabasha St. N, Ste. #240, St. Paul, MN 55102 Fax (651) 223-5198			
4. Generator's Phone (651) 204-6241		Phone:			
5. Transporter 1 Company Name <i>Agape Transport</i>		Phone:			
6. Transporter 2 Company Name		Phone:			
7. Designated Facility Name and Site Address SKB Rosemount Industrial Waste Facility 13425 Courthouse Blvd. Rosemount, MN 55068		651-438-1500			
8. U.S. DOT Description (including Proper Shipping Name)		9. Containers No. Type		10. Total Quantity	11. Unit Wt/Vol
a. Non-Hazardous Industrial Waste (Mercury Contaminated Soil <10mg/kg) Job #23-6600 Jesse Wilcox					
b.					
c.					
d.					
13. Additional Descriptions for Materials Listed Above (indicate waste stream Approval # below) a. MI 23-0134 Mercury Contaminated Soil <10mg/kg b. MI c. MI d. MI		14. Special Handling Procedures for Wastes Listed Above			
15. Special Handling Instructions and Additional Information Emergency Contact:		SKB Use Only Load # Scale Wt. Tons/Yds.			
16. GENERATOR'S CERTIFICATION: I hereby declare that the contents of this consignment are fully and accurately described above by proper shipping name and are classified, packed, marked, and labeled, and are in all respects in proper condition for transport by highway according to applicable international and national government regulations.					
Printed/Typed Name Agent for St. Paul Port Authority		Signature <i>Emily J. J.</i>		Month 10	Day 15
17. Transporter 1 Acknowledged of Receipt of Materials		Signature <i>Eric S.</i>		Year 2013	
Printed/Typed Name <i>Eric S.</i>		Signature <i>Eric S.</i>		Month 08	Day 25
18. Transporter 2 Acknowledgement of Receipt of Materials		Signature		Year	
Printed/Typed Name		Signature		Month	Day
19. Discrepancy Indication Space					
20. Facility Owner or Operator: Certification of receipt of non-hazardous materials covered by this Manifest except as noted in Item 19.					
Printed/Typed Name <i>W</i>		Signature <i>W</i>		Month 08	Day 25

White - Return to Generator

Pink - Transporter

Canary - Facility Copy

Goldenrod - Generator Copy

Industrial-Rosemont  
13425 Courthouse Blvd.  
Rosemount, MN 55068

197 CARL BOLANDER & SONS CO.  
251 STARKEY STREET  
ST. PAUL MN 55107



SITE	TICKET	GRID		WEIGHMASTER	
002	00838086	11		Christina W	
DATE IN	DATE OUT	TIME IN	TIME OUT	VEHICLE	ROLL OFF
08/24/23	08/24/23	11:35	11:35	AT4-1603	23-0134
REFERENCE			ORIGIN		
23-0134			VIN: YTD3567_MN_6AXLES		

SCALE 1 GROSS WT 75600 LB  
STORED TARE WT 30760 LB  
NET WEIGHT 44840 LB

Inbound Ticket

QTY.	UNIT	DESCRIPTION	RATE	EXTENSION	FEE	TOTAL
22.42	TON	SOIL TON				

This facility will only accept non-hazardous industrial  
recyclables or construction, and demolition waste.

We will not accept any loads containing any  
non-approved wastes or hazardous waste.651-438-1500

Generator: ST PAUL PORT AUTHORITY-HEIGHTS

Address: 2200 Larpenteur Ave E

City/State St Paul, MN 55109

Manifest: 1953678

SKB-WCI 4410

SIGNATURE \_\_\_\_\_

NET AMOUNT

TENDERED

CHANGE

CHECK NO.

Industrial-Rosemont  
13425 Courthouse Blvd.  
Rosemount, MN 55068

197 CARL BOLANDER & SONS CO.  
251 STARKEY STREET  
ST. PAUL MN 55107

SITE	TICKET	GRID		WEIGHMASTER	
002	00838086	11		Christina W	
DATE IN	DATE OUT	TIME IN	TIME OUT	VEHICLE	ROLL OFF
08/24/23	08/24/23	11:35	11:35	AT4-1603	23-0134
REFERENCE			ORIGIN		
23-0134			VIN: YTD3567_MN_6AXLES		

SCALE 1 GROSS WT 75600 LB  
STORED TARE WT 30760 LB  
NET WEIGHT 44840 LB

Inbound Ticket

QTY.	UNIT	DESCRIPTION	RATE	EXTENSION	FEE	TOTAL
22.42	TON	SOIL TON				

This facility will only accept non-hazardous industrial  
recyclables or construction, and demolition waste.

We will not accept any loads containing any  
non-approved wastes or hazardous waste.651-438-1500

Generator: ST PAUL PORT AUTHORITY-HEIGHTS

Address: 2200 Larpenteur Ave E

City/State St Paul, MN 55109

Manifest: 1953678

SKB-WCI 4410

SIGNATURE \_\_\_\_\_

NET AMOUNT

TENDERED

CHANGE

CHECK NO.



# SKB Rosemount Industrial Waste Facility

1953676

Shipping Manifest		1. Generator's US EPA ID No. (if any)		2. Page 1 of page(s)	
3. Generator's Name and Facility Address St. Paul Port Authority 2200 Larpenteur Ave E, St. Paul, MN 55109		Mailing Address St. Paul Port Authority The Heights - Former Hillcrest 400 Wabasha St. N, Ste. #240, St. Paul, MN 55102 Fax (651) 223-5198			
4. Generator's Phone (651) 204-6241					
5. Transporter 1 Company Name <i>CMR Recycling LLC</i>		Phone:			
6. Transporter 2 Company Name		Phone:			
7. Designated Facility Name and Site Address SKB Rosemount Industrial Waste Facility 13425 Courthouse Blvd. Rosemount, MN 55068		651-438-1500			
8. U.S. DOT Description (including Proper Shipping Name)		9. Containers No. Type		10. Total Quantity	11. Unit Wt/Vol
a. Non-Hazardous Industrial Waste (Mercury Contaminated Soil <10mg/kg) Job #23-6600 Jesse Wilcox					
b.					
c.					
d.					
13. Additional Descriptions for Materials Listed Above (indicate waste stream Approval # below) a. MI 23-0134 Mercury Contaminated Soil <10mg/kg b. MI c. MI d. MI		14. Special Handling Procedures for Wastes Listed Above			
15. Special Handling Instructions and Additional Information Emergency Contact:		SKB Use Only Load # _____ Scale Wt. _____ Tons/Yds. _____			
16. GENERATOR'S CERTIFICATION: I hereby declare that the contents of this consignment are fully and accurately described above by proper shipping name and are classified, packed, marked, and labeled, and are in all respects in proper condition for transport by highway according to applicable international and national government regulations.					
Printed/Typed Name Agent for St. Paul Port Authority		Signature <i>Emily L...</i>		Month Day Year 10 8 15 23	
17. Transporter 1 Acknowledged of Receipt of Materials		Signature <i>Cory Ricko</i>		Month Day Year 10 8 24 23	
18. Transporter 2 Acknowledgement of Receipt of Materials		Signature		Month Day Year	
Printed/Typed Name		Signature		Month Day Year	
19. Discrepancy Indication Space					
20. Facility Owner or Operator: Certification of receipt of non-hazardous materials covered by this Manifest except as noted in Item 19.					
Printed/Typed Name <i>BX</i>		Signature <i>MM</i>		Month Day Year 10 8 24 23	

White - Return to Generator      Pink - Transporter      Canary - Facility Copy      Goldenrod - Generator Copy

Industrial-Rosemont  
13425 Courthouse Blvd.  
Rosemount, MN 55068

197 CARL BOLANDER & SONS CO.  
251 STARKEY STREET  
ST. PAUL MN 55107



SITE	TICKET	GRID		WEIGHMASTER	
002	00838089	11		BROOKE H	
DATE IN	DATE OUT	TIME IN	TIME OUT	VEHICLE	ROLL OFF
08/24/23	08/24/23	11:37	11:37	CMR017-318	23-0134
REFERENCE			ORIGIN		
23-0134			VIN: YTE1236_MN_6AXLES		

SCALE 2 GROSS WT 79180 LB  
STORED TARE WT 34360 LB  
NET WEIGHT 44820 LB

Inbound Ticket

QTY.	UNIT	DESCRIPTION	RATE	EXTENSION	FEE	TOTAL
22.41	TON	SOIL TON				

This facility will only accept non-hazardous industrial  
recyclables or construction, and demolition waste.  
We will not accept any loads containing any  
non-approved wastes or hazardous waste.651-438-1500  
Generator: ST PAUL PORT AUTHORITY-HEIGHTS  
Address: 2200 Larpenteur Ave E  
City/State St Paul, MN 55109  
Manifest: 1953676

SIGNATURE \_\_\_\_\_

NET AMOUNT
TENDERED
CHANGE
CHECK NO.

Industrial-Rosemont  
13425 Courthouse Blvd.  
Rosemount, MN 55068

197 CARL BOLANDER & SONS CO.  
251 STARKEY STREET  
ST. PAUL MN 55107

SITE	TICKET	GRID		WEIGHMASTER	
002	00838089	11		BROOKE H	
DATE IN	DATE OUT	TIME IN	TIME OUT	VEHICLE	ROLL OFF
08/24/23	08/24/23	11:37	11:37	CMR017-318	23-0134
REFERENCE			ORIGIN		
23-0134			VIN: YTE1236_MN_6AXLES		

SCALE 2 GROSS WT 79180 LB  
STORED TARE WT 34360 LB  
NET WEIGHT 44820 LB

Inbound Ticket

QTY.	UNIT	DESCRIPTION	RATE	EXTENSION	FEE	TOTAL
22.41	TON	SOIL TON				

This facility will only accept non-hazardous industrial  
recyclables or construction, and demolition waste.  
We will not accept any loads containing any  
non-approved wastes or hazardous waste.651-438-1500  
Generator: ST PAUL PORT AUTHORITY-HEIGHTS  
Address: 2200 Larpenteur Ave E  
City/State St Paul, MN 55109  
Manifest: 1953676

SIGNATURE \_\_\_\_\_

NET AMOUNT
TENDERED
CHANGE
CHECK NO.





# SKB Rosemount Industrial Waste Facility

1953682

Shipping Manifest		1. Generator's US EPA ID No. (if any)		2. Page 1 of page(s)	
3. Generator's Name and Facility Address St. Paul Port Authority 2200 Larpenteur Ave E, St. Paul, MN 55109		Mailing Address St. Paul Port Authority The Heights - Former Hillcrest 400 Wabasha St. N, Ste. #240, St. Paul, MN 55102 Fax (651) 223-5198			
4. Generator's Phone (651) 204-6241					
5. Transporter 1 Company Name		Phone:			
6. Transporter 2 Company Name		Phone:			
7. Designated Facility Name and Site Address		SKB Rosemount Industrial Waste Facility 13425 Courthouse Blvd. Rosemount, MN 55068 651-438-1500			
8. U.S. DOT Description (including Proper Shipping Name)		9. Containers		10. Total Quantity	11. Unit Wt/Vol
		No.	Type		
a. Non-Hazardous Industrial Waste (Mercury Contaminated Soil <10mg/kg) Job #23-6600 Jesse Wilcox					
b.					
c.					
d.					
13. Additional Descriptions for Materials Listed Above (Indicate waste stream Approval # below)		14. Special Handling Procedures for Wastes Listed Above			
a. MI 23-0134 Mercury Contaminated Soil <10mg/kg					
b. MI					
c. MI					
d. MI					
15. Special Handling Instructions and Additional Information		SKB Use Only			
Emergency Contact:		Load # _____ Scale Wt. _____ Tons/Yds. _____			
16. GENERATOR'S CERTIFICATION: I hereby declare that the contents of this consignment are fully and accurately described above by proper shipping name and are classified, packed, marked, and labeled, and are in all respects in proper condition for transport by highway according to applicable international and national government regulations.					
Printed/Typed Name Agent for St. Paul Port Authority		Signature <i>Emy S. J.</i>		Month 08	Day 15
17. Transporter 1 Acknowledged of Receipt of Materials				Year 23	
Printed/Typed Name ABD1		Signature <i>ABD1</i>		Month 08	Day 24
18. Transporter 2 Acknowledgement of Receipt of Materials				Year 23	
Printed/Typed Name		Signature		Month	Day
19. Discrepancy Indication Space					
20. Facility Owner or Operator: Certification of receipt of non-hazardous materials covered by this Manifest except as noted in Item 19.					
Printed/Typed Name <i>mm</i>		Signature <i>mm</i>		Month 12	Day 24
				Year 23	

White - Return to Generator

Canary - Facility Copy

Pink - Transporter

Goldenrod - Generator Copy

Industrial-Rosemont  
13425 Courthouse Blvd.  
Rosemount, MN 55068

197 CARL BOLANDER & SONS CO.  
251 STARKEY STREET  
ST. PAUL MN 55107



SITE	TICKET	GRID		WEIGHMASTER	
002	00838090	11		SUE M	
DATE IN	DATE OUT	TIME IN	TIME OUT	VEHICLE	ROLL OFF
08/24/23	08/24/23	11:38	11:38	ST64-1407	23-0134
REFERENCE			ORIGIN		
23-0134			VIN: PAP9255_MN_5AXLES		

SCALE 3 GROSS WT 75700 LB Inbound Ticket  
STORED TARE WT 35020 LB  
NET WEIGHT 40680 LB

QTY.	UNIT	DESCRIPTION	RATE	EXTENSION	FEE	TOTAL
20.34	TON	SOIL TON				

This facility will only accept non-hazardous industrial  
recyclables or construction, and demolition waste.  
We will not accept any loads containing any  
non-approved wastes or hazardous waste.651-438-1500  
Generator: ST PAUL PORT AUTHORITY-HEIGHTS  
Address: 2200 Larpenteur Ave E  
City/State: St Paul, MN 55109  
Manifest: 1953682  
SKB-WCI 4410

SIGNATURE \_\_\_\_\_

NET AMOUNT
TENDERED
CHANGE
CHECK NO.

Industrial-Rosemont  
13425 Courthouse Blvd.  
Rosemount, MN 55068

197 CARL BOLANDER & SONS CO.  
251 STARKEY STREET  
ST. PAUL MN 55107

SITE	TICKET	GRID		WEIGHMASTER	
002	00838090	11		SUE M	
DATE IN	DATE OUT	TIME IN	TIME OUT	VEHICLE	ROLL OFF
08/24/23	08/24/23	11:38	11:38	ST64-1407	23-0134
REFERENCE			ORIGIN		
23-0134			VIN: PAP9255_MN_5AXLES		

SCALE 3 GROSS WT 75700 LB Inbound Ticket  
STORED TARE WT 35020 LB  
NET WEIGHT 40680 LB

QTY.	UNIT	DESCRIPTION	RATE	EXTENSION	FEE	TOTAL
20.34	TON	SOIL TON				

This facility will only accept non-hazardous industrial  
recyclables or construction, and demolition waste.  
We will not accept any loads containing any  
non-approved wastes or hazardous waste.651-438-1500  
Generator: ST PAUL PORT AUTHORITY-HEIGHTS  
Address: 2200 Larpenteur Ave E  
City/State: St Paul, MN 55109  
Manifest: 1953682  
SKB-WCI 4410

SIGNATURE \_\_\_\_\_

NET AMOUNT
TENDERED
CHANGE
CHECK NO.



# SKB Rosemount Industrial Waste Facility

1953683

Shipping Manifest		1. Generator's US EPA ID No. (if any)		2. Page 1 of page(s)	
3. Generator's Name and Facility Address St. Paul Port Authority 2200 Larpeur Ave E, St. Paul, MN 55109		Mailing Address St. Paul Port Authority The Heights - Former Hillcrest 400 Wabasha St. N, Ste. #240, St. Paul, MN 55102 Fax (651) 223-5198			
4. Generator's Phone (651) 204-6241		5. Transporter 1 Company Name Phone:			
6. Transporter 2 Company Name Phone:		7. Designated Facility Name and Site Address SKB Rosemount Industrial Waste Facility 13425 Courthouse Blvd. Rosemount, MN 55068 651-438-1500			
8. U.S. DOT Description (Including Proper Shipping Name)		9. Containers No. Type		10. Total Quantity	11. Unit Wt/Vol
a. Non-Hazardous Industrial Waste (Mercury Contaminated Soil <10mg/kg) Job #23-6600 Jesse Wilcox					
b.					
c.					
d.					
13. Additional Descriptions for Materials Listed Above (Indicate waste stream Approval # below) a. MI 23-0134 Mercury Contaminated Soil <10mg/kg b. MI c. MI d. MI		14. Special Handling Procedures for Wastes Listed Above			
15. Special Handling Instructions and Additional Information Emergency Contact:		SKB Use Only Load # Scale Wt. Tons/Yds.			
16. GENERATOR'S CERTIFICATION: I hereby declare that the contents of this consignment are fully and accurately described above by proper shipping name and are classified, packed, marked, and labeled, and are in all respects in proper condition for transport by highway according to applicable international and national government regulations.					
Printed/Typed Name Agent for St. Paul Port Authority		Signature Emily Zing		Month Day Year 08 15 23	
17. Transporter 1 Acknowledged of Receipt of Materials Printed/Typed Name Kari Birme		Signature Kari		Month Day Year 08 24 23	
18. Transporter 2 Acknowledgement of Receipt of Materials Printed/Typed Name		Signature		Month Day Year	
19. Discrepancy Indication Space					
20. Facility Owner or Operator: Certification of receipt of non-hazardous materials covered by this Manifest except as noted in Item 19.					
Printed/Typed Name m		Signature m		Month Day Year 08 24 23	

White - Return to Generator

Canary - Facility Copy

Pink - Transporter

Goldenrod - Generator Copy

Industrial-Rosemont  
13425 Courthouse Blvd.  
Rosemount, MN 55068

197 CARL BOLANDER & SONS CO.  
251 STARKEY STREET  
ST. PAUL MN 55107



SITE	TICKET	GRID		WEIGHMASTER	
002	00838093	11		SUE M	
DATE IN	DATE OUT	TIME IN	TIME OUT	VEHICLE	ROLL OFF
08/24/23	08/24/23	11:40	11:40	RRT98-1406	23-0134
REFERENCE			ORIGIN		
23-0134			VIN: YTE2560_MN_5AXLES		

SCALE 3 GROSS WT 77740 LB  
STORED TARE WT 34000 LB  
NET WEIGHT 43740 LB

Inbound Ticket

QTY.	UNIT	DESCRIPTION	RATE	EXTENSION	FEE	TOTAL
21.87	TON	SOIL TON				

This facility will only accept non-hazardous industrial  
recyclables or construction, and demolition waste.  
We will not accept any loads containing any  
non-approved wastes or hazardous waste.651-438-1500  
Generator: ST PAUL PORT AUTHORITY-HEIGHTS  
Address: 2200 Larpenteur Ave E  
City/State St Paul, MN 55109  
Manifest: 1953683  
SKB-WCI 4410

SIGNATURE \_\_\_\_\_

NET AMOUNT
TENDERED
CHANGE
CHECK NO.

Industrial-Rosemont  
13425 Courthouse Blvd.  
Rosemount, MN 55068

197 CARL BOLANDER & SONS CO.  
251 STARKEY STREET  
ST. PAUL MN 55107

SITE	TICKET	GRID		WEIGHMASTER	
002	00838093	11		SUE M	
DATE IN	DATE OUT	TIME IN	TIME OUT	VEHICLE	ROLL OFF
08/24/23	08/24/23	11:40	11:40	RRT98-1406	23-0134
REFERENCE			ORIGIN		
23-0134			VIN: YTE2560_MN_5AXLES		

SCALE 3 GROSS WT 77740 LB  
STORED TARE WT 34000 LB  
NET WEIGHT 43740 LB

Inbound Ticket

QTY.	UNIT	DESCRIPTION	RATE	EXTENSION	FEE	TOTAL
21.87	TON	SOIL TON				

This facility will only accept non-hazardous industrial  
recyclables or construction, and demolition waste.  
We will not accept any loads containing any  
non-approved wastes or hazardous waste.651-438-1500  
Generator: ST PAUL PORT AUTHORITY-HEIGHTS  
Address: 2200 Larpenteur Ave E  
City/State St Paul, MN 55109  
Manifest: 1953683  
SKB-WCI 4410

SIGNATURE \_\_\_\_\_

NET AMOUNT
TENDERED
CHANGE
CHECK NO.



582/1704  
**SKB Rosemount Industrial Waste Facility**

1953680

Shipping Manifest		1. Generator's US EPA ID No. (if any)		2. Page 1 of _____ page(s)		
3. Generator's Name and Facility Address St. Paul Port Authority 2200 Larpeur Ave E, St. Paul, MN 55109		Mailing Address St. Paul Port Authority The Heights - Former Hillcrest 400 Wabasha St. N, Ste. #240, St. Paul, MN 55102				
4. Generator's Phone (651) 204-6241		Fax (651) 223-5198				
5. Transporter 1 Company Name T.P.		Phone: 651-890-2394				
6. Transporter 2 Company Name		Phone:				
7. Designated Facility Name and Site Address SKB Rosemount Industrial Waste Facility 13425 Courthouse Blvd. Rosemount, MN 55068		651-438-1500				
8. U.S. DOT Description (Including Proper Shipping Name)		9. Containers No. Type		10. Total Quantity	11. Unit Wt/Vol	12. Waste Profile Sheet #
a. Non-Hazardous Industrial Waste (Mercury Contaminated Soil <10mg/kg) Job #23-6600 Jesse Wilcox						
b.						
c.						
d.						
13. Additional Descriptions for Materials Listed Above (Indicate waste stream Approval # below) a. MI 23-0134 Mercury Contaminated Soil <10mg/kg b. MI c. MI d. MI		14. Special Handling Procedures for Wastes Listed Above				
15. Special Handling Instructions and Additional Information Emergency Contact:		SKB Use Only Load # _____ Scale Wt. _____ Tons/Yds. _____				
16. GENERATOR'S CERTIFICATION: I hereby declare that the contents of this consignment are fully and accurately described above by proper shipping name and are classified, packed, marked, and labeled, and are in all respects in proper condition for transport by highway according to applicable international and national government regulations.						
Printed/Typed Name Agent for St. Paul Port Authority		Signature Emily Z...		Month 10	Day 11	Year 2013
17. Transporter 1 Acknowledged Receipt of Materials Printed/Typed Name Thomas Padgugsh		Signature Thomas Padgugsh		Month 08	Day 24	Year 2013
18. Transporter 2 Acknowledgement of Receipt of Materials Printed/Typed Name		Signature		Month	Day	Year
19. Discrepancy Indication Space						
20. Facility Owner or Operator: Certification of receipt of non-hazardous materials covered by this Manifest except as noted in Item 19. Printed/Typed Name Signature Month Day Year						

White - Return to Generator      Pink - Transporter      Goldenrod - Generator Copy

Industrial-Rosemont  
13425 Courthouse Blvd.  
Rosemont, MN 55068



197 CARL BOLANDER & SONS CO.  
251 STARKEY STREET  
ST. PAUL MN 55107

SITE	TICKET	GRID		WEIGHMASTER	
002	00838096	11		BROOKE H	
DATE IN	DATE OUT	TIME IN	TIME OUT	VEHICLE	ROLL OFF
08/24/23	08/24/23	11:42	11:42	TPT582-704	23-0134
REFERENCE			ORIGIN		
23-0134			VIN: YAV8937_MN_SAXLES		

SCALE 2 GROSS WT 72620 LB Inbound Ticket

STORED TARE WT 31720 LB

NET WEIGHT 40900 LB

QTY.	UNIT	DESCRIPTION	RATE	EXTENSION	FEE	TOTAL
20.45	TON	SOIL TON				

This facility will only accept non-hazardous industrial  
recyclables or construction, and demolition waste.

We will not accept any loads containing any  
non-approved wastes or hazardous waste.651-438-1500

Generator: ST PAUL PORT AUTHORITY-HEIGHTS

Address: 2200 Larpenteur Ave E

City/State St Paul, MN 55109

Manifest: 1953680

SKB-WCI 4410

SIGNATURE \_\_\_\_\_

NET AMOUNT
TENDERED
CHANGE
CHECK NO.

Industrial-Rosemont  
13425 Courthouse Blvd.  
Rosemont, MN 55068

197 CARL BOLANDER & SONS CO.  
251 STARKEY STREET  
ST. PAUL MN 55107

SITE	TICKET	GRID		WEIGHMASTER	
002	00838096	11		BROOKE H	
DATE IN	DATE OUT	TIME IN	TIME OUT	VEHICLE	ROLL OFF
08/24/23	08/24/23	11:42	11:42	TPT582-704	23-0134
REFERENCE			ORIGIN		
23-0134			VIN: YAV8937_MN_SAXLES		

SCALE 2 GROSS WT 72620 LB Inbound Ticket

STORED TARE WT 31720 LB

NET WEIGHT 40900 LB

QTY.	UNIT	DESCRIPTION	RATE	EXTENSION	FEE	TOTAL
20.45	TON	SOIL TON				

This facility will only accept non-hazardous industrial  
recyclables or construction, and demolition waste.

We will not accept any loads containing any  
non-approved wastes or hazardous waste.651-438-1500

Generator: ST PAUL PORT AUTHORITY-HEIGHTS

Address: 2200 Larpenteur Ave E

City/State St Paul, MN 55109

Manifest: 1953680

SKB-WCI 4410

SIGNATURE \_\_\_\_\_

NET AMOUNT
TENDERED
CHANGE
CHECK NO.



# SKB Rosemount Industrial Waste Facility

1953679

Shipping Manifest		1. Generator's US EPA ID No. (if any)		2. Page 1 of page(s)	
3. Generator's Name and Facility Address St. Paul Port Authority 2200 Larpenteur Ave E, St. Paul, MN 55109		Mailing Address St. Paul Port Authority The Heights - Former Hillcrest 400 Wabasha St. N, Ste. #240, St. Paul, MN 55102 Fax (651) 223-5198			
4. Generator's Phone (651) 204-6241		Phone: 651 757 7198			
5. Transporter 1 Company Name TASH Trucking LLC		Phone:			
6. Transporter 2 Company Name		Phone:			
7. Designated Facility Name and Site Address SKB Rosemount Industrial Waste Facility 13425 Courthouse Blvd. Rosemount, MN 55068		651-438-1500			
8. U.S. DOT Description (including Proper Shipping Name)		9. Containers		10. Total Quantity	11. Unit Wt/Vol
		No.	Type		
a. Non-Hazardous Industrial Waste (Mercury Contaminated Soil <10mg/kg) Job #23-6600 Jesse Wilcox					
b.					
c.					
d.					
13. Additional Descriptions for Materials Listed Above (indicate waste stream Approval # below)		14. Special Handling Procedures for Wastes Listed Above			
a. MI 23-0134 Mercury Contaminated Soil <10mg/kg					
b. MI					
c. MI					
d. MI					
15. Special Handling Instructions and Additional Information Emergency Contact:		SKB Use Only Load # Scale Wt. Tons/Yds.			
16. GENERATOR'S CERTIFICATION: I hereby declare that the contents of this consignment are fully and accurately described above by proper shipping name and are classified, packed, marked, and labeled, and are in all respects in proper condition for transport by highway according to applicable international and national government regulations.					
Printed/Typed Name Agent for St. Paul Port Authority		Signature Emily L...		Month 08	Day 15
17. Transporter 1 Acknowledged of Receipt of Materials		Signature Mohammed Ahmed		Month 08	Day 24
18. Transporter 2 Acknowledgement of Receipt of Materials		Signature		Month 08	Day 24
19. Discrepancy Indication Space					
20. Facility Owner or Operator: Certification of receipt of non-hazardous materials covered by this Manifest except as noted in Item 19.					
Printed/Typed Name		Signature		Month 08	Day 24

White - Return to Generator

Pink - Transporter

Canary - Facility Copy

Goldenrod - Generator Copy

Industrial-Rosemont  
13425 Courthouse Blvd.  
Rosemount, MN 55068



197 CARL BOLANDER & SONS CO.  
251 STARKEY STREET  
ST. PAUL MN 55107

SITE	TICKET	GRID		WEIGHMASTER	
002	00838098	11		Christina W	
DATE IN	DATE OUT	TIME IN	TIME OUT	VEHICLE	ROLL OFF
08/24/23	08/24/23	11:45	11:45	TT8-1902	23-0134
REFERENCE			ORIGIN		
23-0134			VIN: TT8-1905_MN_5AXLES		

SCALE 1 GROSS WT 72520 LB  
STORED TARE WT 31940 LB  
NET WEIGHT 40580 LB

Inbound Ticket

QTY.	UNIT	DESCRIPTION	RATE	EXTENSION	FEE	TOTAL
20.29	TON	SOIL TON				

This facility will only accept non-hazardous industrial  
recyclables or construction, and demolition waste.  
We will not accept any loads containing any  
non-approved wastes or hazardous waste.651-438-1500  
Generator: ST PAUL PORT AUTHORITY-HEIGHTS  
Address: 2200 Larpenteur Ave E  
City/State St Paul, MN 55109  
Manifest: 1953679

SIGNATURE \_\_\_\_\_

NET AMOUNT
TENDERED
CHANGE
CHECK NO.

Industrial-Rosemont  
13425 Courthouse Blvd.  
Rosemount, MN 55068

197 CARL BOLANDER & SONS CO.  
251 STARKEY STREET  
ST. PAUL MN 55107

SITE	TICKET	GRID		WEIGHMASTER	
002	00838098	11		Christina W	
DATE IN	DATE OUT	TIME IN	TIME OUT	VEHICLE	ROLL OFF
08/24/23	08/24/23	11:45	11:45	TT8-1902	23-0134
REFERENCE			ORIGIN		
23-0134			VIN: TT8-1905_MN_5AXLES		

SCALE 1 GROSS WT 72520 LB  
STORED TARE WT 31940 LB  
NET WEIGHT 40580 LB

Inbound Ticket

QTY.	UNIT	DESCRIPTION	RATE	EXTENSION	FEE	TOTAL
20.29	TON	SOIL TON				

This facility will only accept non-hazardous industrial  
recyclables or construction, and demolition waste.  
We will not accept any loads containing any  
non-approved wastes or hazardous waste.651-438-1500  
Generator: ST PAUL PORT AUTHORITY-HEIGHTS  
Address: 2200 Larpenteur Ave E  
City/State St Paul, MN 55109  
Manifest: 1953679

SIGNATURE \_\_\_\_\_

NET AMOUNT
TENDERED
CHANGE
CHECK NO.





# SKB Rosemount Industrial Waste Facility

1953692

Shipping Manifest		1. Generator's US EPA ID No. (if any)		2. Page 1 of page(s)	
3. Generator's Name and Facility Address St. Paul Port Authority 2200 Larpeur Ave E, St. Paul, MN 55109		Mailing Address St. Paul Port Authority The Heights - Former Hillcrest 400 Wabasha St. N, Ste. #240, St. Paul, MN 55102 Fax (651) 223-5198			
4. Generator's Phone (651) 204-6241		5. Transporter 1 Company Name <i>Equipment Transport #26</i> Phone:			
6. Transporter 2 Company Name		Phone:			
7. Designated Facility Name and Site Address SKB Rosemount Industrial Waste Facility 13425 Courthouse Blvd. Rosemount, MN 55068		651-438-1500			
8. U.S. DOT Description (including Proper Shipping Name)		9. Containers No. Type		10. Total Quantity	11. Unit Wt/Vol
a. Non-Hazardous Industrial Waste (Mercury Contaminated Soil <10mg/kg) Job #23-6600 Jesse Wilcox					
b.					
c.					
d.					
13. Additional Descriptions for Materials Listed Above (indicate waste stream Approval # below) a. MI 23-0134 Mercury Contaminated Soil <10mg/kg b. MI c. MI d. MI		14. Special Handling Procedures for Wastes Listed Above			
15. Special Handling Instructions and Additional Information Emergency Contact:		SKB Use Only Load # Scale Wt. Tons/Yds.			
16. GENERATOR'S CERTIFICATION: I hereby declare that the contents of this consignment are fully and accurately described above by proper shipping name and are classified, packed, marked, and labeled, and are in all respects in proper condition for transport by highway according to applicable international and national government regulations.					
Printed/Typed Name Agent for St. Paul Port Authority		Signature <i>[Signature]</i>		Month 8	Day 22
17. Transporter 1 Acknowledged Receipt of Materials		Signature <i>[Signature]</i>		Month 8	Day 24
18. Transporter 2 Acknowledgement of Receipt of Materials		Signature		Month	Day
Printed/Typed Name		Signature		Month	Day
19. Discrepancy Indication Space					
20. Facility Owner or Operator: Certification of receipt of non-hazardous materials covered by this Manifest except as noted in Item 19.					
Printed/Typed Name		Signature <i>[Signature]</i>		Month	Day

White - Return to Generator      Pink - Transporter      Goldenrod - Generator Copy

Industrial-Rosemont  
13425 Courthouse Blvd.  
Rosemount, MN 55068



197 CARL BOLANDER & SONS CO.  
251 STARKEY STREET  
ST. PAUL MN 55107

SITE	TICKET	GRID		WEIGHMASTER	
002	00838101	11		Lisa Dean	
DATE IN	DATE OUT	TIME IN	TIME OUT	VEHICLE	ROLL OFF
08/24/23	08/24/23	11:47	11:47	ETS26-512	23-0134
REFERENCE			ORIGIN		
23-0134			VIN: YTC7602_MN_6AXLES		

SCALE 4 GROSS WT 72280 LB Inbound Ticket  
STORED TARE WT 31680 LB  
NET WEIGHT 40600 LB

QTY.	UNIT	DESCRIPTION	RATE	EXTENSION	FEE	TOTAL
20.30	TON	SOIL TON				

This facility will only accept non-hazardous industrial  
recyclables or construction, and demolition waste.  
We will not accept any loads containing any  
non-approved wastes or hazardous waste.651-438-1500  
Generator: ST PAUL PORT AUTHORITY-HEIGHTS  
Address: 2200 Larpenteur Ave E  
City/State St Paul, MN 55109  
Manifest: 1953692

SIGNATURE \_\_\_\_\_

NET AMOUNT
TENDERED
CHANGE
CHECK NO.

Industrial-Rosemont  
13425 Courthouse Blvd.  
Rosemount, MN 55068

197 CARL BOLANDER & SONS CO.  
251 STARKEY STREET  
ST. PAUL MN 55107

SITE	TICKET	GRID		WEIGHMASTER	
002	00838101	11		Lisa Dean	
DATE IN	DATE OUT	TIME IN	TIME OUT	VEHICLE	ROLL OFF
08/24/23	08/24/23	11:47	11:47	ETS26-512	23-0134
REFERENCE			ORIGIN		
23-0134			VIN: YTC7602_MN_6AXLES		

SCALE 4 GROSS WT 72280 LB Inbound Ticket  
STORED TARE WT 31680 LB  
NET WEIGHT 40600 LB

QTY.	UNIT	DESCRIPTION	RATE	EXTENSION	FEE	TOTAL
20.30	TON	SOIL TON				

This facility will only accept non-hazardous industrial  
recyclables or construction, and demolition waste.  
We will not accept any loads containing any  
non-approved wastes or hazardous waste.651-438-1500  
Generator: ST PAUL PORT AUTHORITY-HEIGHTS  
Address: 2200 Larpenteur Ave E  
City/State St Paul, MN 55109  
Manifest: 1953692

SIGNATURE \_\_\_\_\_

NET AMOUNT
TENDERED
CHANGE
CHECK NO.



# SKB Rosemount Industrial Waste Facility

1953687

Shipping Manifest		1. Generator's US EPA ID No. (if any)		2. Page 1 of page(s)	
3. Generator's Name and Facility Address St. Paul Port Authority 2200 Larpenteur Ave E, St. Paul, MN 55109		Mailing Address St. Paul Port Authority The Heights - Former Hillcrest 400 Wabasha St. N, Ste. #240, St. Paul, MN 55102 Fax (651) 223-5198			
4. Generator's Phone (651) 204-6241		Phone: 651-223-5198			
5. Transporter 1 Company Name MORRIS PARSONS INC		Phone: 651-223-5198			
6. Transporter 2 Company Name		Phone:			
7. Designated Facility Name and Site Address SKB Rosemount Industrial Waste Facility 13425 Courthouse Blvd. Rosemount, MN 55068		651-438-1500			
8. U.S. DOT Description (including Proper Shipping Name)		9. Containers		10. Total Quantity	11. Unit Wt/Vol
		No.	Type		
a. Non-Hazardous Industrial Waste (Mercury Contaminated Soil <10mg/kg) Job #23-6600 Jesse Wilcox					
b.					
c.					
d.					
13. Additional Descriptions for Materials Listed Above (indicate waste stream Approval # below)		14. Special Handling Procedures for Wastes Listed Above			
a. MI 23-0134 Mercury Contaminated Soil <10mg/kg					
b. MI					
c. MI					
d. MI					
15. Special Handling Instructions and Additional Information Emergency Contact:		SKB Use Only Load # _____ Scale Wt. _____ Tons/Yds. _____			
16. GENERATOR'S CERTIFICATION: I hereby declare that the contents of this consignment are fully and accurately described above by proper shipping name and are classified, packed, marked, and labeled, and are in all respects in proper condition for transport by highway according to applicable international and national government regulations.					
Printed/Typed Name Agent for St. Paul Port Authority		Signature Emily L. J.		Month 10	Day 15
17. Transporter 1 Acknowledged of Receipt of Materials		Signature [Signature]		Year 23	
Printed/Typed Name		Signature		Month 10	Day 24
18. Transported 2 Acknowledgement of Receipt of Materials		Signature		Year 23	
Printed/Typed Name		Signature		Month 10	Day 24
19. Discrepancy Indication Space					
20. Facility Owner or Operator: Certification of receipt of non-hazardous materials covered by this Manifest except as noted in Item 19.					
Printed/Typed Name SM		Signature SM		Month 8	Day 24
				Year 23	

White - Return to Generator

Canary - Facility Copy

Pink - Transporter

Goldenrod - Generator Copy

Industrial-Rosemont  
13425 Courthouse Blvd.  
Rosemount, MN 55068

197 CARL BOLANDER & SONS CO.  
251 STARKEY STREET  
ST. PAUL MN 55107



SITE	TICKET	GRID		WEIGHMASTER	
002	00838110	11		SUE M	
DATE IN	DATE OUT	TIME IN	TIME OUT	VEHICLE	ROLL OFF
08/24/23	08/24/23	11:53	11:53	MP1-365	23-0134
REFERENCE			ORIGIN		
23-0134			VIN: PZA3258_MN_6AXLES		

SCALE 3 GROSS WT 78160 LB  
STORED TARE WT 37520 LB  
NET WEIGHT 40640 LB

Inbound Ticket

QTY.	UNIT	DESCRIPTION	RATE	EXTENSION	FEE	TOTAL
20.32	TON	SOIL TON				

This facility will only accept non-hazardous industrial  
recyclables or construction, and demolition waste.  
We will not accept any loads containing any  
non-approved wastes or hazardous waste.651-438-1500  
Generator: ST PAUL PORT AUTHORITY-HEIGHTS  
Address: 2200 Larpenteur Ave E  
City/State St Paul, MN 55109  
Manifest: 1953687

SIGNATURE \_\_\_\_\_

NET AMOUNT
TENDERED
CHANGE
CHECK NO.

Industrial-Rosemont  
13425 Courthouse Blvd.  
Rosemount, MN 55068

197 CARL BOLANDER & SONS CO.  
251 STARKEY STREET  
ST. PAUL MN 55107

SITE	TICKET	GRID		WEIGHMASTER	
002	00838110	11		SUE M	
DATE IN	DATE OUT	TIME IN	TIME OUT	VEHICLE	ROLL OFF
08/24/23	08/24/23	11:53	11:53	MP1-365	23-0134
REFERENCE			ORIGIN		
23-0134			VIN: PZA3258_MN_6AXLES		

SCALE 3 GROSS WT 78160 LB  
STORED TARE WT 37520 LB  
NET WEIGHT 40640 LB

Inbound Ticket

QTY.	UNIT	DESCRIPTION	RATE	EXTENSION	FEE	TOTAL
20.32	TON	SOIL TON				

This facility will only accept non-hazardous industrial  
recyclables or construction, and demolition waste.  
We will not accept any loads containing any  
non-approved wastes or hazardous waste.651-438-1500  
Generator: ST PAUL PORT AUTHORITY-HEIGHTS  
Address: 2200 Larpenteur Ave E  
City/State St Paul, MN 55109  
Manifest: 1953687

SIGNATURE \_\_\_\_\_

NET AMOUNT
TENDERED
CHANGE
CHECK NO.



# SKB Rosemount Industrial Waste Facility

1953681

Shipping Manifest		1. Generator's US EPA ID No. (if any)		2. Page 1 of page(s)	
3. Generator's Name and Facility Address St. Paul Port Authority 2200 Larpeur Ave E, St. Paul, MN 55109		Mailing Address St. Paul Port Authority The Heights - Former Hillcrest 400 Wabasha St. N, Ste. #240, St. Paul, MN 55102			
4. Generator's Phone (651) 204-6241		Fax (651) 223-5198			
5. Transporter 1 Company Name		Phone:			
6. Transporter 2 Company Name		Phone:			
7. Designated Facility Name and Site Address		SKB Rosemount Industrial Waste Facility 13425 Courthouse Blvd. Rosemount, MN 55068 651-438-1500			
8. U.S. DOT Description (including Proper Shipping Name)		9. Containers		10. Total Quantity	11. Unit Wt/Vol
		No.	Type		
a. Non-Hazardous Industrial Waste (Mercury Contaminated Soil <10mg/kg) Job #23-6600 Jesse Wilcox					
b.					
c.					
d.					
13. Additional Descriptions for Materials Listed Above (indicate waste stream Approval # below)		14. Special Handling Procedures for Wastes Listed Above			
a. MI 23-0134 Mercury Contaminated Soil <10mg/kg					
b. MI					
c. MI					
d. MI					
15. Special Handling Instructions and Additional Information		SKB Use Only			
Emergency Contact:		Load #			
		Scale Wt.			
		Tons/Yds.			
16. GENERATOR'S CERTIFICATION: I hereby declare that the contents of this consignment are fully and accurately described above by proper shipping name and are classified, packed, marked, and labeled, and are in all respects in proper condition for transport by highway according to applicable international and national government regulations.					
Printed/Typed Name Agent for St. Paul Port Authority		Signature <i>Emily [Signature]</i>		Month 10	Day 15
17. Transporter 1 Acknowledged of Receipt of Materials				Year 23	
Printed/Typed Name <i>Hector 12-1</i>		Signature <i>Hector Re L</i>		Month 10	Day 24
18. Transporter 2 Acknowledgement of Receipt of Materials				Year 23	
Printed/Typed Name		Signature		Month	Day
19. Discrepancy Indication Space					
20. Facility Owner or Operator: Certification of receipt of non-hazardous materials covered by this Manifest except as noted in Item 19.					
Printed/Typed Name <i>Brooke</i>		Signature <i>Brooke [Signature]</i>		Month 8	Day 24
				Year 23	

White - Return to Generator      Pink - Transporter      Canary - Facility Copy      Goldenrod - Generator Copy

Industrial-Rosemont  
13425 Courthouse Blvd.  
Rosemont, MN 55068

197 CARL BOLANDER & SONS CO.  
251 STARKEY STREET  
ST. PAUL MN 55107



SITE	TICKET	GRID		WEIGHMASTER	
002	00838112	11		BROOKE H	
DATE IN	DATE OUT	TIME IN	TIME OUT	VEHICLE	ROLL OFF
08/24/23	08/24/23	11:54	11:54	HRR09-967	23-0134
REFERENCE			ORIGIN		
23-0134			VIN: YTE3017_MN_6AXLES		

SCALE 2 GROSS WT 74580 LB  
STORED TARE WT 33980 LB  
NET WEIGHT 40600 LB

Inbound Ticket

QTY.	UNIT	DESCRIPTION	RATE	EXTENSION	FEE	TOTAL
20.30	TON	SOIL TON				

This facility will only accept non-hazardous industrial  
recyclables or construction, and demolition waste.  
We will not accept any loads containing any  
non-approved wastes or hazardous waste.651-438-1500  
Generator: ST PAUL PORT AUTHORITY-HEIGHTS  
Address: 2200 Larpenteur Ave E  
City/State St Paul, MN 55109  
Manifest: 1953681

SIGNATURE \_\_\_\_\_

NET AMOUNT
TENDERED
CHANGE
CHECK NO.

Industrial-Rosemont  
13425 Courthouse Blvd.  
Rosemont, MN 55068

197 CARL BOLANDER & SONS CO.  
251 STARKEY STREET  
ST. PAUL MN 55107

SITE	TICKET	GRID		WEIGHMASTER	
002	00838112	11		BROOKE H	
DATE IN	DATE OUT	TIME IN	TIME OUT	VEHICLE	ROLL OFF
08/24/23	08/24/23	11:54	11:54	HRR09-967	23-0134
REFERENCE			ORIGIN		
23-0134			VIN: YTE3017_MN_6AXLES		

SCALE 2 GROSS WT 74580 LB  
STORED TARE WT 33980 LB  
NET WEIGHT 40600 LB

Inbound Ticket

QTY.	UNIT	DESCRIPTION	RATE	EXTENSION	FEE	TOTAL
20.30	TON	SOIL TON				

This facility will only accept non-hazardous industrial  
recyclables or construction, and demolition waste.  
We will not accept any loads containing any  
non-approved wastes or hazardous waste.651-438-1500  
Generator: ST PAUL PORT AUTHORITY-HEIGHTS  
Address: 2200 Larpenteur Ave E  
City/State St Paul, MN 55109  
Manifest: 1953681

SIGNATURE \_\_\_\_\_

NET AMOUNT
TENDERED
CHANGE
CHECK NO.



# SKB Rosemount Industrial Waste Facility

1953684

Shipping Manifest		1. Generator's US EPA ID No. (if any)		2. Page 1 of page(s)	
3. Generator's Name and Facility Address St. Paul Port Authority 2200 Larpenteur Ave E, St. Paul, MN 55109		Mailing Address St. Paul Port Authority The Heights - Former Hillcrest 400 Wabasha St. N, Ste. #240, St. Paul, MN 55102			
4. Generator's Phone (651) 204-6241		Fax (651) 223-5198			
5. Transporter 1 Company Name <i>Ovando</i>		Phone: <i>MG Log</i>			
6. Transporter 2 Company Name		Phone:			
7. Designated Facility Name and Site Address SKB Rosemount Industrial Waste Facility 13425 Courthouse Blvd. Rosemount, MN 55068		651-438-1500			
8. U.S. DOT Description (including Proper Shipping Name)		9. Containers		10. Total Quantity	11. Unit Wt/Vol
		No.	Type		
a. Non-Hazardous Industrial Waste (Mercury Contaminated Soil <10mg/kg) Job #23-6600 Jesse Wilcox					
b.					
c.					
d.					
13. Additional Descriptions for Materials Listed Above (indicate waste stream Approval # below)		14. Special Handling Procedures for Wastes Listed Above			
a. MI 23-0134 Mercury Contaminated Soil <10mg/kg					
b. MI					
c. MI					
d. MI					
15. Special Handling Instructions and Additional Information Emergency Contact:		SKB Use Only Load # _____ Scale Wt. _____ Tons/Yds. _____			
16. GENERATOR'S CERTIFICATION: I hereby declare that the contents of this consignment are fully and accurately described above by proper shipping name and are classified, packed, marked, and labeled, and are in all respects in proper condition for transport by highway according to applicable international and national government regulations.					
Printed/Typed Name Agent for St. Paul Port Authority		Signature <i>Emily L...</i>		Month <i>08</i>	Day <i>15</i>
17. Transporter 1 Acknowledged of Receipt of Materials		Signature <i>[Signature]</i>		Year <i>23</i>	
Printed/Typed Name		Signature		Month	Day
18. Transporter 2 Acknowledgement of Receipt of Materials		Signature		Month	Day
Printed/Typed Name		Signature		Month	Day
19. Discrepancy Indication Space					
20. Facility Owner or Operator: Certification of receipt of non-hazardous materials covered by this Manifest except as noted in Item 19.					
Printed/Typed Name <i>[Signature]</i>		Signature <i>[Signature]</i>		Month <i>08</i>	Day <i>15</i>
				Year <i>23</i>	

White - Return to Generator

Pink - Transporter

Canary - Facility Copy

Goldenrod - Generator Copy

Industrial-Rosemont  
13425 Courthouse Blvd.  
Rosemount, MN 55068



197 CARL BOLANDER & SONS CO.  
251 STARKEY STREET  
ST. PAUL MN 55107

SITE	TICKET	GRID		WEIGHMASTER	
002	00838114	11		Christina W	
DATE IN	DATE OUT	TIME IN	TIME OUT	VEHICLE	ROLL OFF
08/24/23	08/24/23	11:55	11:55	MGL1-1305	23-0134
REFERENCE			ORIGIN		
23-0134			VIN: PAT1334_MN_5AXLES		

SCALE 1 GROSS WT 74680 LB  
STORED TARE WT 35060 LB  
NET WEIGHT 39620 LB

Inbound Ticket

QTY.	UNIT	DESCRIPTION	RATE	EXTENSION	FEE	TOTAL
19.81	TON	SOIL TON				

This facility will only accept non-hazardous industrial recyclables or construction, and demolition waste. We will not accept any loads containing any non-approved wastes or hazardous waste.651-438-1500  
Generator: ST PAUL PORT AUTHORITY-HEIGHTS  
Address: 2200 Larpenteur Ave E  
City/State St Paul, MN 55109  
Manifest: 1953684

SKB-WCI4410

SIGNATURE \_\_\_\_\_

NET AMOUNT
TENDERED
CHANGE
CHECK NO.

Industrial-Rosemont  
13425 Courthouse Blvd.  
Rosemount, MN 55068

197 CARL BOLANDER & SONS CO.  
251 STARKEY STREET  
ST. PAUL MN 55107

SITE	TICKET	GRID		WEIGHMASTER	
002	00838114	11		Christina W	
DATE IN	DATE OUT	TIME IN	TIME OUT	VEHICLE	ROLL OFF
08/24/23	08/24/23	11:55	11:55	MGL1-1305	23-0134
REFERENCE			ORIGIN		
23-0134			VIN: PAT1334_MN_5AXLES		

SCALE 1 GROSS WT 74680 LB  
STORED TARE WT 35060 LB  
NET WEIGHT 39620 LB

Inbound Ticket

QTY.	UNIT	DESCRIPTION	RATE	EXTENSION	FEE	TOTAL
19.81	TON	SOIL TON				

This facility will only accept non-hazardous industrial recyclables or construction, and demolition waste. We will not accept any loads containing any non-approved wastes or hazardous waste.651-438-1500  
Generator: ST PAUL PORT AUTHORITY-HEIGHTS  
Address: 2200 Larpenteur Ave E  
City/State St Paul, MN 55109  
Manifest: 1953684

SKB-WCI4410

SIGNATURE \_\_\_\_\_

NET AMOUNT
TENDERED
CHANGE
CHECK NO.





# SKB Rosemount Industrial Waste Facility

1953688

Shipping Manifest		1. Generator's US EPA ID No. (if any)		2. Page 1 of page(s)	
3. Generator's Name and Facility Address St. Paul Port Authority 2200 Larpenteur Ave E, St. Paul, MN 55109		Mailing Address St. Paul Port Authority The Heights - Former Hillcrest 400 Wabasha St. N, Ste. #240, St. Paul, MN 55102 Fax (651) 223-5198			
4. Generator's Phone (651) 204-6241					
5. Transporter 1 Company Name <i>Nachos</i>		Phone:			
6. Transporter 2 Company Name		Phone:			
7. Designated Facility Name and Site Address SKB Rosemount Industrial Waste Facility 13425 Courthouse Blvd. Rosemount, MN 55068 651-438-1500					
8. U.S. DOT Description (including Proper Shipping Name)		9. Containers No. Type		10. Total Quantity	11. Unit Wt/Vol
a. Non-Hazardous Industrial Waste (Mercury Contaminated Soil <10mg/kg) Job #23-6600 Jesse Wilcox					
b.					
c.					
d.					
13. Additional Descriptions for Materials Listed Above (indicate waste stream Approval # below) a. MI 23-0134 Mercury Contaminated Soil <10mg/kg b. MI c. MI d. MI		14. Special Handling Procedures for Wastes Listed Above			
15. Special Handling Instructions and Additional Information Emergency Contact:		SKB Use Only Load # Scale Wt. Tons/Yds.			
16. GENERATOR'S CERTIFICATION: I hereby declare that the contents of this consignment are fully and accurately described above by proper shipping name and are classified, packed, marked, and labeled, and are in all respects in proper condition for transport by highway according to applicable international and national government regulations.					
Printed/Typed Name Agent for St. Paul Port Authority		Signature <i>Emily Zy</i>		Month 10	Day 15
17. Transporter 1 Acknowledged of Receipt of Materials		Signature <i>Ignacio Larios</i>		Month 10	Day 24
18. Transporter 2 Acknowledgement of Receipt of Materials		Signature		Month	Day
19. Discrepancy Indication Space					
20. Facility Owner or Operator: Certification of receipt of non-hazardous materials covered by this Manifest except as noted in Item 19.					
Printed/Typed Name <i>[Signature]</i>		Signature <i>[Signature]</i>		Month 10	Day 24

White - Return to Generator

Pink - Transporter

Canary - Facility Copy

Goldenrod - Generator Copy

Industrial-Rosemont  
13425 Courthouse Blvd.  
Rosemount, MN 55068

197 CARL BOLANDER & SONS CO.  
251 STARKEY STREET  
ST. PAUL MN 55107



SITE	TICKET	GRID		WEIGHMASTER	
002	00838116	11		Christina W	
DATE IN	DATE OUT	TIME IN	TIME OUT	VEHICLE	ROLL OFF
08/24/23	08/24/23	11:56	11:56	NT559-1602	23-0134
REFERENCE			ORIGIN		
23-0134			VIN: YTE6281_MN_5AXLES		

SCALE 1 GROSS WT 72600 LB  
STORED TARE WT 31760 LB  
NET WEIGHT 40840 LB

Inbound Ticket

QTY.	UNIT	DESCRIPTION	RATE	EXTENSION	FEE	TOTAL
20.42	TON	SOIL TON				

This facility will only accept non-hazardous industrial recyclables or construction, and demolition waste. We will not accept any loads containing any non-approved wastes or hazardous waste.651-438-1500  
Generator: ST PAUL PORT AUTHORITY-HEIGHTS  
Address: 2200 Larpenteur Ave E  
City/State St Paul, MN 55109  
Manifest: 1953688

SKB-WCI4410

SIGNATURE \_\_\_\_\_

NET AMOUNT
TENDERED
CHANGE
CHECK NO.

Industrial-Rosemont  
13425 Courthouse Blvd.  
Rosemount, MN 55068

197 CARL BOLANDER & SONS CO.  
251 STARKEY STREET  
ST. PAUL MN 55107

SITE	TICKET	GRID		WEIGHMASTER	
002	00838116	11		Christina W	
DATE IN	DATE OUT	TIME IN	TIME OUT	VEHICLE	ROLL OFF
08/24/23	08/24/23	11:56	11:56	NT559-1602	23-0134
REFERENCE			ORIGIN		
23-0134			VIN: YTE6281_MN_5AXLES		

SCALE 1 GROSS WT 72600 LB  
STORED TARE WT 31760 LB  
NET WEIGHT 40840 LB

Inbound Ticket

QTY.	UNIT	DESCRIPTION	RATE	EXTENSION	FEE	TOTAL
20.42	TON	SOIL TON				

This facility will only accept non-hazardous industrial recyclables or construction, and demolition waste. We will not accept any loads containing any non-approved wastes or hazardous waste.651-438-1500  
Generator: ST PAUL PORT AUTHORITY-HEIGHTS  
Address: 2200 Larpenteur Ave E  
City/State St Paul, MN 55109  
Manifest: 1953688

SKB-WCI4410

SIGNATURE \_\_\_\_\_

NET AMOUNT
TENDERED
CHANGE
CHECK NO.



# SKB Rosemount Industrial Waste Facility

1953098

Shipping Manifest		1. Generator's US EPA ID No. (if any)		2. Page 1 of _____ page(s)	
3. Generator's Name and Facility Address St. Paul Port Authority 2200 Larpenteur Ave E, St. Paul, MN 55109		Mailing Address St. Paul Port Authority The Heights - Former Hillcrest 400 Wabasha St. N, Ste. #240, St. Paul, MN 55102 Fax (651) 223-5198			
4. Generator's Phone (651) 204-6241					
5. Transporter 1 Company Name <i>DKM Smiley</i>		Phone: _____			
6. Transporter 2 Company Name		Phone: _____			
7. Designated Facility Name and Site Address SKB Rosemount Industrial Waste Facility 13425 Courthouse Blvd. Rosemount, MN 55068		651-438-1500			
8. U.S. DOT Description (including Proper Shipping Name)		9. Containers No. Type		10. Total Quantity	11. Unit Wt/Vol
a. Non-Hazardous Industrial Waste (Mercury Contaminated Soil <10mg/kg) Job #23-6600 Jesse Wilcox					
b.					
c.					
d.					
13. Additional Descriptions for Materials Listed Above (indicate waste stream Approval # below) a. MI 23-0134 Mercury Contaminated Soil <10mg/kg b. MI c. MI d. MI		14. Special Handling Procedures for Wastes Listed Above			
15. Special Handling Instructions and Additional Information Emergency Contact: _____		SKB Use Only Load # _____ Scale Wt. _____ Tons/Yds. _____			
16. GENERATOR'S CERTIFICATION: I hereby declare that the contents of this consignment are fully and accurately described above by proper shipping name and are classified, packed, marked, and labeled, and are in all respects in proper condition for transport by highway according to applicable international and national government regulations.					
Printed/Typed Name Agent for St. Paul Port Authority		Signature <i>[Signature]</i>		Month 08	Day 22
17. Transporter 1 Acknowledged of Receipt of Materials		Signature <i>[Signature]</i>		Month 08	Day 22
Printed/Typed Name <i>Abdoul Nigam</i>		Signature <i>[Signature]</i>		Month 08	Day 22
18. Transporter 2 Acknowledgement of Receipt of Materials		Signature		Month	Day
Printed/Typed Name		Signature		Month	Day
19. Discrepancy Indication Space					
20. Facility Owner or Operator: Certification of receipt of non-hazardous materials covered by this Manifest except as noted in Item 19.					
Printed/Typed Name		Signature <i>[Signature]</i>		Month	Day

White - Return to Generator  
Pink - Transporter  
Canary - Facility Copy  
Goldenrod - Generator Copy

Industrial-Rosemont  
13425 Courthouse Blvd.  
Rosemount, MN 55068

197 CARL BOLANDER & SONS CO.  
251 STARKEY STREET  
ST. PAUL MN 55107



SITE	TICKET	GRID		WEIGHMASTER	
002	00838119	11		Lisa Dean	
DATE IN	DATE OUT	TIME IN	TIME OUT	VEHICLE	ROLL OFF
08/24/23	08/24/23	11:58	11:58	AT4-1606	23-0134
REFERENCE			ORIGIN		
23-0134			VIN: YTD3567_MN_6AXLES		

SCALE 4 GROSS WT 70380 LB  
STORED TARE WT 34520 LB  
NET WEIGHT 35860 LB

Inbound Ticket

QTY.	UNIT	DESCRIPTION	RATE	EXTENSION	FEE	TOTAL
17.93	TON	SOIL TON				

This facility will only accept non-hazardous industrial  
recyclables or construction, and demolition waste.  
We will not accept any loads containing any  
non-approved wastes or hazardous waste.651-438-1500  
Generator: ST PAUL PORT AUTHORITY-HEIGHTS  
Address: 2200 Larpenteur Ave E  
City/State St Paul, MN 55109  
Manifest: 1953698

SKB-WCI 4410

SIGNATURE \_\_\_\_\_

NET AMOUNT
TENDERED
CHANGE
CHECK NO.

Industrial-Rosemont  
13425 Courthouse Blvd.  
Rosemount, MN 55068

197 CARL BOLANDER & SONS CO.  
251 STARKEY STREET  
ST. PAUL MN 55107

SITE	TICKET	GRID		WEIGHMASTER	
002	00838119	11		Lisa Dean	
DATE IN	DATE OUT	TIME IN	TIME OUT	VEHICLE	ROLL OFF
08/24/23	08/24/23	11:58	11:58	AT4-1606	23-0134
REFERENCE			ORIGIN		
23-0134			VIN: YTD3567_MN_6AXLES		

SCALE 4 GROSS WT 70380 LB  
STORED TARE WT 34520 LB  
NET WEIGHT 35860 LB

Inbound Ticket

QTY.	UNIT	DESCRIPTION	RATE	EXTENSION	FEE	TOTAL
17.93	TON	SOIL TON				

This facility will only accept non-hazardous industrial  
recyclables or construction, and demolition waste.  
We will not accept any loads containing any  
non-approved wastes or hazardous waste.651-438-1500  
Generator: ST PAUL PORT AUTHORITY-HEIGHTS  
Address: 2200 Larpenteur Ave E  
City/State St Paul, MN 55109  
Manifest: 1953698

SKB-WCI 4410

SIGNATURE \_\_\_\_\_

NET AMOUNT
TENDERED
CHANGE
CHECK NO.



# SKB Rosemount Industrial Waste Facility

1953685

Shipping Manifest		1. Generator's US EPA ID No. (if any)		2. Page 1 of page(s)	
3. Generator's Name and Facility Address St. Paul Port Authority 2200 Larpenteur Ave E, St. Paul, MN 55109		Mailing Address St. Paul Port Authority The Heights - Former Hillcrest 400 Wabasha St. N, Ste. #240, St. Paul, MN 55102 Fax (651) 223-5198			
4. Generator's Phone (651) 204-6241		Phone:			
5. Transporter 1 Company Name <i>Screen Line Trucking</i>		Phone:			
6. Transporter 2 Company Name		Phone:			
7. Designated Facility Name and Site Address SKB Rosemount Industrial Waste Facility 13425 Courthouse Blvd. Rosemount, MN 55068		651-438-1500			
8. U.S. DOT Description (including Proper Shipping Name)		9. Containers No. Type		10. Total Quantity	11. Unit Wt/Vol
a. Non-Hazardous Industrial Waste (Mercury Contaminated Soil <10mg/kg) Job #23-6600 Jesse Wilcox					
b.					
c.					
d.					
13. Additional Descriptions for Materials Listed Above (indicate waste stream Approval # below) a. MI 23-0134 Mercury Contaminated Soil <10mg/kg b. MI c. MI d. MI		14. Special Handling Procedures for Wastes Listed Above			
15. Special Handling Instructions and Additional Information Emergency Contact:		SKB Use Only Load # _____ Scale Wt. _____ Tons/Yds. _____			
16. GENERATOR'S CERTIFICATION: I hereby declare that the contents of this consignment are fully and accurately described above by proper shipping name and are classified, packed, marked, and labeled, and are in all respects in proper condition for transport by highway according to applicable international and national government regulations.					
Printed/Typed Name Agent for St. Paul Port Authority		Signature <i>Emily L...</i>		Month Day Year 08 15 23	
17. Transporter 1 Acknowledged of Receipt of Materials		Printed/Typed Name <i>Arshima Selassie</i>		Signature <i>Hesh...</i>	
18. Transporter 2 Acknowledgement of Receipt of Materials		Printed/Typed Name		Month Day Year	
19. Discrepancy Indication Space					
20. Facility Owner or Operator: Certification of receipt of non-hazardous materials covered by this Manifest except as noted in Item 19.					
Printed/Typed Name <i>BAH</i>		Signature <i>BAH</i>		Month Day Year 08 24 23	

White - Return to Generator      Pink - Transporter      Canary - Facility Copy      Goldenrod - Generator Copy

Industrial-Rosemont  
13425 Courthouse Blvd.  
Rosemount, MN 55068

197 CARL BOLANDER & SONS CO.  
251 STARKEY STREET  
ST. PAUL MN 55107



SITE	TICKET	GRID		WEIGHMASTER	
002	00838121	11		BROOKE H	
DATE IN	DATE OUT	TIME IN	TIME OUT	VEHICLE	ROLL OFF
08/24/23	08/24/23	11:59	11:59	SLT01-218	23-0134
REFERENCE			ORIGIN		
23-0134			VIN: YTE3514_MN_5AXLES		

SCALE 2 GROSS WT 76100 LB  
STORED TARE WT 34920 LB  
NET WEIGHT 41180 LB

Inbound Ticket

QTY.	UNIT	DESCRIPTION	RATE	EXTENSION	FEE	TOTAL
20.59	TON	SOIL TON				

This facility will only accept non-hazardous industrial  
recyclables or construction, and demolition waste.  
We will not accept any loads containing any  
non-approved wastes or hazardous waste.651-438-1500  
Generator: ST PAUL PORT AUTHORITY-HEIGHTS  
Address: 2200 Larpenteur Ave E  
City/State St Paul, MN 55109  
Manifest: 1953685

SKB-WCI 4410

SIGNATURE \_\_\_\_\_

NET AMOUNT
TENDERED
CHANGE
CHECK NO.

Industrial-Rosemont  
13425 Courthouse Blvd.  
Rosemount, MN 55068

197 CARL BOLANDER & SONS CO.  
251 STARKEY STREET  
ST. PAUL MN 55107

SITE	TICKET	GRID		WEIGHMASTER	
002	00838121	11		BROOKE H	
DATE IN	DATE OUT	TIME IN	TIME OUT	VEHICLE	ROLL OFF
08/24/23	08/24/23	11:59	11:59	SLT01-218	23-0134
REFERENCE			ORIGIN		
23-0134			VIN: YTE3514_MN_5AXLES		

SCALE 2 GROSS WT 76100 LB  
STORED TARE WT 34920 LB  
NET WEIGHT 41180 LB

Inbound Ticket

QTY.	UNIT	DESCRIPTION	RATE	EXTENSION	FEE	TOTAL
20.59	TON	SOIL TON				

This facility will only accept non-hazardous industrial  
recyclables or construction, and demolition waste.  
We will not accept any loads containing any  
non-approved wastes or hazardous waste.651-438-1500  
Generator: ST PAUL PORT AUTHORITY-HEIGHTS  
Address: 2200 Larpenteur Ave E  
City/State St Paul, MN 55109  
Manifest: 1953685

SKB-WCI 4410

SIGNATURE \_\_\_\_\_

NET AMOUNT
TENDERED
CHANGE
CHECK NO.



# SKB Rosemount Industrial Waste Facility

1953699

Shipping Manifest		1. Generator's US EPA ID No. (if any)		2. Page 1 of page(s)	
3. Generator's Name and Facility Address St. Paul Port Authority 2200 Larpenteur Ave E, St. Paul, MN 55109		Mailing Address St. Paul Port Authority The Heights - Former Hillcrest 400 Wabasha St. N, Ste. #240, St. Paul, MN 55102 Fax (651) 223-5198			
4. Generator's Phone (651) 204-6241		Phone: 612-558-2992			
5. Transporter 1 Company Name CMR Logistics		Phone:			
6. Transporter 2 Company Name		Phone:			
7. Designated Facility Name and Site Address SKB Rosemount Industrial Waste Facility 13425 Courthouse Blvd. Rosemount, MN 55068		651-438-1500			
8. U.S. DOT Description (including Proper Shipping Name)		9. Containers No. Type		10. Total Quantity	11. Unit Wt/Vol
a. Non-Hazardous Industrial Waste (Mercury Contaminated Soil <10mg/kg) Job #23-6600 Jesse Wilcox					
b.					
c.					
d.					
13. Additional Descriptions for Materials Listed Above (Indicate waste stream Approval # below) a. MI 23-0134 Mercury Contaminated Soil <10mg/kg b. MI c. MI d. MI		14. Special Handling Procedures for Wastes Listed Above			
15. Special Handling Instructions and Additional Information Emergency Contact:		SKB Use Only Load # Scale Wt. Tons/Yds.			
16. GENERATOR'S CERTIFICATION: I hereby declare that the contents of this consignment are fully and accurately described above by proper shipping name and are classified, packed, marked, and labeled, and are in all respects in proper condition for transport by highway according to applicable international and national government regulations.					
Printed/Typed Name Agent for St. Paul Port Authority		Signature		Month	Day
				08	22
17. Transporter 1 Acknowledged of Receipt of Materials		Signature		Month	Day
Printed/Typed Name				08	23
18. Transporter 2 Acknowledgement of Receipt of Materials		Signature		Month	Day
Printed/Typed Name					
19. Discrepancy Indication Space					
20. Facility Owner or Operator: Certification of receipt of non-hazardous materials covered by this Manifest except as noted in Item 19.					
Printed/Typed Name		Signature		Month	Day

White - Return to Generator      Pink - Transporter      Canary - Facility Copy      Goldenrod - Generator Copy

Industrial-Rosemont  
13425 Courthouse Blvd.  
Rosemount, MN 55068



197 CARL BOLANDER & SONS CO.  
251 STARKEY STREET  
ST. PAUL MN 55107

SITE	TICKET	GRID		WEIGHMASTER	
002	00838122	11		Lisa Dean	
DATE IN	DATE OUT	TIME IN	TIME OUT	VEHICLE	ROLL OFF
08/24/23	08/24/23	11:59	11:59	CMR24-1610	23-0134
REFERENCE			ORIGIN		
23-0134			VIN: YTE0759_MN_5AXLES		

SCALE 4 GROSS WT 70840 LB  
STORED TARE WT 35780 LB  
NET WEIGHT 35060 LB  
Inbound Ticket

QTY.	UNIT	DESCRIPTION	RATE	EXTENSION	FEE	TOTAL
17.53	TON	SOIL TON				

This facility will only accept non-hazardous industrial  
recyclables or construction, and demolition waste.  
We will not accept any loads containing any  
non-approved wastes or hazardous waste.651-438-1500  
Generator: ST PAUL PORT AUTHORITY-HEIGHTS  
Address: 2200 Larpenteur Ave E  
City/State St Paul, MN 55109  
Manifest: 1953699

SIGNATURE \_\_\_\_\_

NET AMOUNT
TENDERED
CHANGE
CHECK NO.

Industrial-Rosemont  
13425 Courthouse Blvd.  
Rosemount, MN 55068

197 CARL BOLANDER & SONS CO.  
251 STARKEY STREET  
ST. PAUL MN 55107

SITE	TICKET	GRID		WEIGHMASTER	
002	00838122	11		Lisa Dean	
DATE IN	DATE OUT	TIME IN	TIME OUT	VEHICLE	ROLL OFF
08/24/23	08/24/23	11:59	11:59	CMR24-1610	23-0134
REFERENCE			ORIGIN		
23-0134			VIN: YTE0759_MN_5AXLES		

SCALE 4 GROSS WT 70840 LB  
STORED TARE WT 35780 LB  
NET WEIGHT 35060 LB  
Inbound Ticket

QTY.	UNIT	DESCRIPTION	RATE	EXTENSION	FEE	TOTAL
17.53	TON	SOIL TON				

This facility will only accept non-hazardous industrial  
recyclables or construction, and demolition waste.  
We will not accept any loads containing any  
non-approved wastes or hazardous waste.651-438-1500  
Generator: ST PAUL PORT AUTHORITY-HEIGHTS  
Address: 2200 Larpenteur Ave E  
City/State St Paul, MN 55109  
Manifest: 1953699

SIGNATURE \_\_\_\_\_

NET AMOUNT
TENDERED
CHANGE
CHECK NO.





# SKB Rosemount Industrial Waste Facility

1953689

Shipping Manifest		1. Generator's US EPA ID No. (if any)		2. Page 1 of page(s)	
3. Generator's Name and Facility Address St. Paul Port Authority 2200 Larpenteur Ave E, St. Paul, MN 55109		Mailing Address St. Paul Port Authority The Heights - Former Hillcrest 400 Wabasha St. N, Ste. #240, St. Paul, MN 55102 Fax (651) 223-5198			
4. Generator's Phone (651) 204-6241		5. Transporter 1 Company Name <i>Hill Legend Trucking</i> Phone:			
6. Transporter 2 Company Name		Phone:			
7. Designated Facility Name and Site Address SKB Rosemount Industrial Waste Facility 13425 Courthouse Blvd. Rosemount, MN 55068		651-438-1500			
8. U.S. DOT Description (including Proper Shipping Name)		9. Containers		10. Total Quantity	11. Unit Wt/Vol
		No.	Type		
a. Non-Hazardous Industrial Waste (Mercury Contaminated Soil <10mg/kg) Job #23-6600 Jesse Wilcox					
b.					
c.					
d.					
13. Additional Descriptions for Materials Listed Above (Indicate waste stream Approval # below)		14. Special Handling Procedures for Wastes Listed Above			
a. MI 23-0134 Mercury Contaminated Soil <10mg/kg					
b. MI					
c. MI					
d. MI					
15. Special Handling Instructions and Additional Information Emergency Contact:		SKB Use Only Load # _____ Scale Wt. _____ Tons/Yds. _____			
16. GENERATOR'S CERTIFICATION: I hereby declare that the contents of this consignment are fully and accurately described above by proper shipping name and are classified, packed, marked, and labeled, and are in all respects in proper condition for transport by highway according to applicable international and national government regulations.					
Printed/Typed Name Agent for St. Paul Port Authority		Signature <i>Emily Jay</i>		Month 10	Day 15
17. Transporter 1 Acknowledged of Receipt of Materials		Signature <i>[Signature]</i>		Year 23	
Printed/Typed Name <i>T. Lewis Hill</i>		Signature <i>[Signature]</i>		Month 10	Day 24
18. Transporter 2 Acknowledgement of Receipt of Materials		Signature		Year 23	
Printed/Typed Name		Signature		Month	Day
19. Discrepancy Indication Space					
20. Facility Owner or Operator: Certification of receipt of non-hazardous materials covered by this Manifest except as noted in Item 19.					
Printed/Typed Name <i>Dave</i>		Signature <i>Dave</i>		Month 10	Day 24
				Year 23	

White - Return to Generator      Pink - Transporter      Canary - Facility Copy      Goldenrod - Generator Copy

Industrial-Rosemont  
13425 Courthouse Blvd.  
Rosemount, MN 55068

197 CARL BOLANDER & SONS CO.  
251 STARKEY STREET  
ST. PAUL MN 55107



SITE	TICKET	GRID		WEIGHMASTER	
002	00838124	11		DAVID	
DATE IN	DATE OUT	TIME IN	TIME OUT	VEHICLE	ROLL OFF
08/24/23	08/24/23	12:00	12:00	HLT708-09	23-0134
REFERENCE			ORIGIN		
23-0134			VIN: YTEY269_MN_6AXELS		

SCALE 1 GROSS WT 74560 LB  
STORED TARE WT 33540 LB  
NET WEIGHT 41020 LB

Inbound Ticket

QTY.	UNIT	DESCRIPTION	RATE	EXTENSION	FEE	TOTAL
20.51	TON	SOIL TON				

This facility will only accept non-hazardous industrial  
recyclables or construction, and demolition waste.  
We will not accept any loads containing any  
non-approved wastes or hazardous waste.651-438-1500  
Generator: ST PAUL PORT AUTHORITY-HEIGHTS  
Address: 2200 Larpenteur Ave E  
City/State St Paul, MN 55109  
Manifest: 1953689  
SKB-WC14410

SIGNATURE \_\_\_\_\_

NET AMOUNT

TENDERED

CHANGE

CHECK NO.

Industrial-Rosemont  
13425 Courthouse Blvd.  
Rosemount, MN 55068

197 CARL BOLANDER & SONS CO.  
251 STARKEY STREET  
ST. PAUL MN 55107

SITE	TICKET	GRID		WEIGHMASTER	
002	00838124	11		DAVID	
DATE IN	DATE OUT	TIME IN	TIME OUT	VEHICLE	ROLL OFF
08/24/23	08/24/23	12:00	12:00	HLT708-09	23-0134
REFERENCE			ORIGIN		
23-0134			VIN: YTEY269_MN_6AXELS		

SCALE 1 GROSS WT 74560 LB  
STORED TARE WT 33540 LB  
NET WEIGHT 41020 LB

Inbound Ticket

QTY.	UNIT	DESCRIPTION	RATE	EXTENSION	FEE	TOTAL
20.51	TON	SOIL TON				

This facility will only accept non-hazardous industrial  
recyclables or construction, and demolition waste.  
We will not accept any loads containing any  
non-approved wastes or hazardous waste.651-438-1500  
Generator: ST PAUL PORT AUTHORITY-HEIGHTS  
Address: 2200 Larpenteur Ave E  
City/State St Paul, MN 55109  
Manifest: 1953689  
SKB-WC14410

SIGNATURE \_\_\_\_\_

NET AMOUNT

TENDERED

CHANGE

CHECK NO.



# SKB Rosemount Industrial Waste Facility

1953686

Shipping Manifest		1. Generator's US EPA ID No. (if any)		2. Page 1 of page(s)	
3. Generator's Name and Facility Address St. Paul Port Authority 2200 Larpeur Ave E, St. Paul, MN 55109		Mailing Address St. Paul Port Authority The Heights - Former Hillcrest 400 Wabasha St. N, Ste. #240, St. Paul, MN 55102 Fax (651) 223-5198			
4. Generator's Phone (651) 204-6241		5. Transporter 1 Company Name			
		Phone:			
6. Transporter 2 Company Name <i>Tepla Trucking</i>		Phone: <i>651-332 0501</i>			
7. Designated Facility Name and Site Address		SKB Rosemount Industrial Waste Facility 13425 Courthouse Blvd. Rosemount, MN 55068 651-438-1500			
8. U.S. DOT Description (including Proper Shipping Name)		9. Containers		10. Total Quantity	11. Unit Wt/Vol
		No.	Type		
a. Non-Hazardous Industrial Waste (Mercury Contaminated Soil <10mg/kg) Job #23-6600 Jesse Wilcox					
b.					
c.					
d.					
13. Additional Descriptions for Materials Listed Above (indicate waste stream Approval # below)		14. Special Handling Procedures for Wastes Listed Above			
a. MI 23-0134 Mercury Contaminated Soil <10mg/kg					
b. MI					
c. MI					
d. MI					
15. Special Handling Instructions and Additional Information		SKB Use Only			
Emergency Contact:		Load # _____			
		Scale Wt. _____			
		Tons/Yds. _____			
16. GENERATOR'S CERTIFICATION: I hereby declare that the contents of this consignment are fully and accurately described above by proper shipping name and are classified, packed, marked, and labeled, and are in all respects in proper condition for transport by highway according to applicable international and national government regulations.					
Printed/Typed Name Agent for St. Paul Port Authority		Signature <i>Emily Ling</i>		Month 08	Day 15
				Year 23	
17. Transporter 1 Acknowledged of Receipt of Materials					
Printed/Typed Name <i>Lois Ryan Lopez</i>		Signature <i>Lois Ryan Lopez</i>		Month 08	Day 17
				Year 23	
18. Transporter 2 Acknowledgement of Receipt of Materials					
Printed/Typed Name		Signature		Month	Day
19. Discrepancy Indication Space					
20. Facility Owner or Operator: Certification of receipt of non-hazardous materials covered by this Manifest except as noted in Item 19.					
Printed/Typed Name <i>SM</i>		Signature <i>SM</i>		Month 08	Day 17
				Year 23	

White - Return to Generator

Canary - Facility Copy

Pink - Transporter

Goldenrod - Generator Copy

Industrial-Rosemont  
13425 Courthouse Blvd.  
Rosemount, MN 55068



197 CARL BOLANDER & SONS CO.  
251 STARKEY STREET  
ST. PAUL MN 55107

SITE	TICKET	GRID		WEIGHMASTER	
002	00838125	11		SUE M	
DATE IN	DATE OUT	TIME IN	TIME OUT	VEHICLE	ROLL OFF
08/24/23	08/24/23	12:01	12:01	TT045-964	23-0134
REFERENCE			ORIGIN		
23-0134			VIN: YTD1132_MN_5AXLES-2		

SCALE 3 GROSS WT 71400 LB Inbound Ticket  
STORED TARE WT 34460 LB  
NET WEIGHT 36940 LB

QTY.	UNIT	DESCRIPTION	RATE	EXTENSION	FEE	TOTAL
18.47	TON	SOIL TON				

This facility will only accept non-hazardous industrial  
recyclables or construction, and demolition waste.  
We will not accept any loads containing any  
non-approved wastes or hazardous waste.651-438-1500  
Generator: ST PAUL PORT AUTHORITY-HEIGHTS  
Address: 2200 Larpenteur Ave E  
City/State St Paul, MN 55109  
Manifest: 1953686  
SKB-WCI4410

SIGNATURE \_\_\_\_\_

NET AMOUNT
TENDERED
CHANGE
CHECK NO.

Industrial-Rosemont  
13425 Courthouse Blvd.  
Rosemount, MN 55068

197 CARL BOLANDER & SONS CO.  
251 STARKEY STREET  
ST. PAUL MN 55107

SITE	TICKET	GRID		WEIGHMASTER	
002	00838125	11		SUE M	
DATE IN	DATE OUT	TIME IN	TIME OUT	VEHICLE	ROLL OFF
08/24/23	08/24/23	12:01	12:01	TT045-964	23-0134
REFERENCE			ORIGIN		
23-0134			VIN: YTD1132_MN_5AXLES-2		

SCALE 3 GROSS WT 71400 LB Inbound Ticket  
STORED TARE WT 34460 LB  
NET WEIGHT 36940 LB

QTY.	UNIT	DESCRIPTION	RATE	EXTENSION	FEE	TOTAL
18.47	TON	SOIL TON				

This facility will only accept non-hazardous industrial  
recyclables or construction, and demolition waste.  
We will not accept any loads containing any  
non-approved wastes or hazardous waste.651-438-1500  
Generator: ST PAUL PORT AUTHORITY-HEIGHTS  
Address: 2200 Larpenteur Ave E  
City/State St Paul, MN 55109  
Manifest: 1953686  
SKB-WCI4410

SIGNATURE \_\_\_\_\_

NET AMOUNT
TENDERED
CHANGE
CHECK NO.



# SKB Rosemount Industrial Waste Facility

1953690

Shipping Manifest		1. Generator's US EPA ID No. (if any)		2. Page 1 of page(s)	
3. Generator's Name and Facility Address St. Paul Port Authority 2200 Larpeur Ave E, St. Paul, MN 55109		Mailing Address St. Paul Port Authority The Heights - Former Hillcrest 400 Wabasha St. N, Ste. #240, St. Paul, MN 55102 Fax (651) 223-5198			
4. Generator's Phone (651) 204-6241					
5. Transporter 1 Company Name <b>RPS Transp</b>		Phone: <b>612 9912418</b>			
6. Transporter 2 Company Name		Phone:			
7. Designated Facility Name and Site Address SKB Rosemount Industrial Waste Facility 13425 Courthouse Blvd. Rosemount, MN 55068		651-438-1500			
8. U.S. DOT Description (including Proper Shipping Name)		9. Containers No. Type		10. Total Quantity	11. Unit Wt/Vol
a. Non-Hazardous Industrial Waste (Mercury Contaminated Soil <10mg/kg) Job #23-6600 Jesse Wilcox					
b.					
c.					
d.					
13. Additional Descriptions for Materials Listed Above (indicate waste stream Approval # below) a. MI 23-0134 Mercury Contaminated Soil <10mg/kg b. MI c. MI d. MI		14. Special Handling Procedures for Wastes Listed Above			
15. Special Handling Instructions and Additional Information Emergency Contact:		SKB Use Only Load # _____ Scale Wt. _____ Tons/Yds. _____			
16. GENERATOR'S CERTIFICATION: I hereby declare that the contents of this consignment are fully and accurately described above by proper shipping name and are classified, packed, marked, and labeled, and are in all respects in proper condition for transport by highway according to applicable international and national government regulations.					
Printed/Typed Name Agent for St. Paul Port Authority		Signature <i>[Signature]</i>		Month 08	Day 22
17. Transporter 1 Acknowledged of Receipt of Materials		Signature <i>[Signature]</i>		Month 08	Day 24
Printed/Typed Name <b>Rubens Stein</b>		Signature <i>[Signature]</i>		Year 23	
18. Transporter 2 Acknowledgement of Receipt of Materials		Signature		Month	Day
Printed/Typed Name		Signature		Year	
19. Discrepancy Indication Space					
20. Facility Owner or Operator: Certification of receipt of non-hazardous materials covered by this Manifest except as noted in Item 19.					
Printed/Typed Name <b>Dave</b>		Signature <i>[Signature]</i>		Month 08	Day 24
				Year 23	

White - Return to Generator

Pink - Transporter

Canary - Facility Copy

Goldenrod - Generator Copy

Industrial-Rosemont  
13425 Courthouse Blvd.  
Rosemount, MN 55068



197 CARL BOLANDER & SONS CO.  
251 STARKEY STREET  
ST. PAUL MN 55107

SITE	TICKET	GRID		WEIGHMASTER	
002	00838128	11		DAVID	
DATE IN	DATE OUT	TIME IN	TIME OUT	VEHICLE	ROLL OFF
08/24/23	08/24/23	12:04	12:04	RPS18-435	23-0134
REFERENCE			ORIGIN		
23-0134			VIN: PAS0788_MN_6AXLES-3		

SCALE 1 GROSS WT 79980 LB Inbound Ticket  
STORED TARE WT 37640 LB  
NET WEIGHT 42340 LB

QTY.	UNIT	DESCRIPTION	RATE	EXTENSION	FEE	TOTAL
21.17	TON	SOIL TON				

This facility will only accept non-hazardous industrial  
recyclables or construction, and demolition waste.  
We will not accept any loads containing any  
non-approved wastes or hazardous waste.651-438-1500  
Generator: ST PAUL PORT AUTHORITY-HEIGHTS  
Address: 2200 Larpenteur Ave E  
City/State St Paul, MN 55109  
Manifest: 1953690

SKB-WCI 4410

SIGNATURE \_\_\_\_\_

NET AMOUNT
TENDERED
CHANGE
CHECK NO.

Industrial-Rosemont  
13425 Courthouse Blvd.  
Rosemount, MN 55068

197 CARL BOLANDER & SONS CO.  
251 STARKEY STREET  
ST. PAUL MN 55107

SITE	TICKET	GRID		WEIGHMASTER	
002	00838128	11		DAVID	
DATE IN	DATE OUT	TIME IN	TIME OUT	VEHICLE	ROLL OFF
08/24/23	08/24/23	12:04	12:04	RPS18-435	23-0134
REFERENCE			ORIGIN		
23-0134			VIN: PAS0788_MN_6AXLES-3		

SCALE 1 GROSS WT 79980 LB Inbound Ticket  
STORED TARE WT 37640 LB  
NET WEIGHT 42340 LB

QTY.	UNIT	DESCRIPTION	RATE	EXTENSION	FEE	TOTAL
21.17	TON	SOIL TON				

This facility will only accept non-hazardous industrial  
recyclables or construction, and demolition waste.  
We will not accept any loads containing any  
non-approved wastes or hazardous waste.651-438-1500  
Generator: ST PAUL PORT AUTHORITY-HEIGHTS  
Address: 2200 Larpenteur Ave E  
City/State St Paul, MN 55109  
Manifest: 1953690

SKB-WCI 4410

SIGNATURE \_\_\_\_\_

NET AMOUNT
TENDERED
CHANGE
CHECK NO.



# SKB Rosemount Industrial Waste Facility

1953691

Shipping Manifest		1. Generator's US EPA ID No. (if any)		2. Page 1 of page(s)	
3. Generator's Name and Facility Address St. Paul Port Authority 2200 Larpenteur Ave E, St. Paul, MN 55109		Mailing Address St. Paul Port Authority The Heights - Former Hillcrest 400 Wabasha St. N, Ste. #240, St. Paul, MN 55102 Fax (651) 223-5198			
4. Generator's Phone (651) 204-6241		5. Transporter 1 Company Name <i>BPT</i> Phone:			
6. Transporter 2 Company Name		Phone:			
7. Designated Facility Name and Site Address SKB Rosemount Industrial Waste Facility 13425 Courthouse Blvd. Rosemount, MN 55068 651-438-1500					
8. U.S. DOT Description (including Proper Shipping Name)		9. Containers No. Type		10. Total Quantity	11. Unit Wt/Vol
a. Non-Hazardous Industrial Waste (Mercury Contaminated Soil <10mg/kg) Job #23-6600 Jesse Wilcox					
b.					
c. <i>863</i>					
d.					
13. Additional Descriptions for Materials Listed Above (indicate waste stream Approval # below) a. MI 23-0134 Mercury Contaminated Soil <10mg/kg b. MI c. MI d. MI		14. Special Handling Procedures for Wastes Listed Above			
15. Special Handling Instructions and Additional Information Emergency Contact:		SKB Use Only Load # Scale Wt. Tons/Yds.			
16. GENERATOR'S CERTIFICATION: I hereby declare that the contents of this consignment are fully and accurately described above by proper shipping name and are classified, packed, marked, and labeled, and are in all respects in proper condition for transport by highway according to applicable international and national government regulations.					
Printed/Typed Name Agent for St. Paul Port Authority		Signature <i>Wanda M. Mohr</i>		Month Day Year <i>10 8 2 2 2 3</i>	
17. Transporter 1 Acknowledged of Receipt of Materials		Printed/Typed Name <i>Bob Fortch</i>		Signature <i>Bob Fortch</i>	
18. Transporter 2 Acknowledgement of Receipt of Materials		Printed/Typed Name		Signature	
19. Discrepancy Indication Space					
20. Facility Owner or Operator: Certification of receipt of non-hazardous materials covered by this Manifest except as noted in Item 19.					
Printed/Typed Name <i>Wanda M. Mohr</i>		Signature <i>Wanda M. Mohr</i>		Month Day Year <i>10 8 2 2 2 3</i>	

White - Return to Generator

Pink - Transporter

Canary - Facility Copy

Goldenrod - Generator Copy

Industrial-Rosemont  
13425 Courthouse Blvd.  
Rosemount, MN 55068



197 CARL BOLANDER & SONS CO.  
251 STARKEY STREET  
ST. PAUL MN 55107

SITE	TICKET	GRID		WEIGHMASTER	
002	00838135	11		Christina W	
DATE IN	DATE OUT	TIME IN	TIME OUT	VEHICLE	ROLL OFF
08/24/23	08/24/23	12:08	12:08	BPT86-3	23-0134
REFERENCE			ORIGIN		
23-0134			VIN: YTC4660-MN-1		

SCALE 2 GROSS WT 69880 LB Inbound Ticket  
STORED TARE WT 34800 LB  
NET WEIGHT 35080 LB

QTY.	UNIT	DESCRIPTION	RATE	EXTENSION	FEE	TOTAL
17.54	TON	SOIL TON				

This facility will only accept non-hazardous industrial  
recyclables or construction, and demolition waste.  
We will not accept any loads containing any  
non-approved wastes or hazardous waste.651-438-1500  
Generator: ST PAUL PORT AUTHORITY-HEIGHTS  
Address: 2200 Larpenteur Ave E  
City/State St Paul, MN 55109  
Manifest: 19536912

SKB-WCI 4410

SIGNATURE \_\_\_\_\_

NET AMOUNT
TENDERED
CHANGE
CHECK NO.

Industrial-Rosemont  
13425 Courthouse Blvd.  
Rosemount, MN 55068

197 CARL BOLANDER & SONS CO.  
251 STARKEY STREET  
ST. PAUL MN 55107

SITE	TICKET	GRID		WEIGHMASTER	
002	00838135	11		Christina W	
DATE IN	DATE OUT	TIME IN	TIME OUT	VEHICLE	ROLL OFF
08/24/23	08/24/23	12:08	12:08	BPT86-3	23-0134
REFERENCE			ORIGIN		
23-0134			VIN: YTC4660-MN-1		

SCALE 2 GROSS WT 69880 LB Inbound Ticket  
STORED TARE WT 34800 LB  
NET WEIGHT 35080 LB

QTY.	UNIT	DESCRIPTION	RATE	EXTENSION	FEE	TOTAL
17.54	TON	SOIL TON				

This facility will only accept non-hazardous industrial  
recyclables or construction, and demolition waste.  
We will not accept any loads containing any  
non-approved wastes or hazardous waste.651-438-1500  
Generator: ST PAUL PORT AUTHORITY-HEIGHTS  
Address: 2200 Larpenteur Ave E  
City/State St Paul, MN 55109  
Manifest: 19536912

SKB-WCI 4410

SIGNATURE \_\_\_\_\_

NET AMOUNT
TENDERED
CHANGE
CHECK NO.





# SKB Rosemount Industrial Waste Facility

1953703

Shipping Manifest		1. Generator's US EPA ID No. (if any)		2. Page 1 of page(s)	
3. Generator's Name and Facility Address St. Paul Port Authority 2200 Larpeur Ave E, St. Paul, MN 55109		Mailing Address St. Paul Port Authority The Heights - Former Hillcrest 400 Wabasha St. N, Ste. #240, St. Paul, MN 55102 Fax (651) 223-5198			
4. Generator's Phone (651) 204-6241		Phone: (651) 223-5198			
5. Transporter 1 Company Name <b>ETI</b>		03/6-18			
6. Transporter 2 Company Name		Phone:			
7. Designated Facility Name and Site Address SKB Rosemount Industrial Waste Facility 13425 Courthouse Blvd. Rosemount, MN 55068		651-438-1500			
8. U.S. DOT Description (Including Proper Shipping Name)		9. Containers		10. Total Quantity	11. Unit Wt/Vol
		No.	Type		
a. Non-Hazardous Industrial Waste (Mercury Contaminated Soil <10mg/kg) Job #23-6600 Jesse Wilcox					
b.					
c.					
d.					
13. Additional Descriptions for Materials Listed Above (Indicate waste stream Approval # below) a. MI 23-0134 Mercury Contaminated Soil <10mg/kg b. MI c. MI d. MI		14. Special Handling Procedures for Wastes Listed Above			
15. Special Handling Instructions and Additional Information Emergency Contact:		SKB Use Only Load # Scale Wt. Tons/Yds.			
16. GENERATOR'S CERTIFICATION: I hereby declare that the contents of this consignment are fully and accurately described above by proper shipping name and are classified, packed, marked, and labeled, and are in all respects in proper condition for transport by highway according to applicable international and national government regulations.					
Printed/Typed Name Agent for St. Paul Port Authority		Signature		Month	Day
				8	2
17. Transporter 1 Acknowledged of Receipt of Materials		Signature		Month	Day
Printed/Typed Name				8	2
18. Transporter 2 Acknowledgement of Receipt of Materials		Signature		Month	Day
Printed/Typed Name				8	2
19. Discrepancy Indication Space				Month	Day
				8	2
20. Facility Owner or Operator: Certification of receipt of non-hazardous materials covered by this Manifest except as noted in Item 19.		Signature		Month	Day
Printed/Typed Name				8	2

White - Return to Generator

Pink - Transporter

Canary - Facility Copy

Goldenrod - Generator Copy

Industrial-Rosemont  
13425 Courthouse Blvd.  
Rosemount, MN 55068



197 CARL BOLANDER & SONS CO.  
251 STARKEY STREET  
ST. PAUL MN 55107

SITE	TICKET	GRID		WEIGHMASTER	
002	00838136	11		Lisa Dean	
DATE IN	DATE OUT	TIME IN	TIME OUT	VEHICLE	ROLL OFF
08/24/23	08/24/23	12:08	12:08	ETS03-618	23-0134
REFERENCE			ORIGIN		
23-0134			VIN: YTC8360_MN_6AXLES-4		

SCALE 4 GROSS WT 79540 LB Inbound Ticket  
STORED TARE WT 34180 LB  
NET WEIGHT 45360 LB

QTY.	UNIT	DESCRIPTION	RATE	EXTENSION	FEE	TOTAL
22.68	TON	SOIL TON				

This facility will only accept non-hazardous industrial  
recyclables or construction, and demolition waste.  
We will not accept any loads containing any  
non-approved wastes or hazardous waste.651-438-1500  
Generator: ST PAUL PORT AUTHORITY-HEIGHTS  
Address: 2200 Larpenteur Ave E  
City/State: St Paul, MN 55109  
Manifest: 1953703  
SKB-WCT4410

SIGNATURE \_\_\_\_\_

NET AMOUNT
TENDERED
CHANGE
CHECK NO.

Industrial-Rosemont  
13425 Courthouse Blvd.  
Rosemount, MN 55068

197 CARL BOLANDER & SONS CO.  
251 STARKEY STREET  
ST. PAUL MN 55107

SITE	TICKET	GRID		WEIGHMASTER	
002	00838136	11		Lisa Dean	
DATE IN	DATE OUT	TIME IN	TIME OUT	VEHICLE	ROLL OFF
08/24/23	08/24/23	12:08	12:08	ETS03-618	23-0134
REFERENCE			ORIGIN		
23-0134			VIN: YTC8360_MN_6AXLES-4		

SCALE 4 GROSS WT 79540 LB Inbound Ticket  
STORED TARE WT 34180 LB  
NET WEIGHT 45360 LB

QTY.	UNIT	DESCRIPTION	RATE	EXTENSION	FEE	TOTAL
22.68	TON	SOIL TON				

This facility will only accept non-hazardous industrial  
recyclables or construction, and demolition waste.  
We will not accept any loads containing any  
non-approved wastes or hazardous waste.651-438-1500  
Generator: ST PAUL PORT AUTHORITY-HEIGHTS  
Address: 2200 Larpenteur Ave E  
City/State: St Paul, MN 55109  
Manifest: 1953703  
SKB-WCT4410

SIGNATURE \_\_\_\_\_

NET AMOUNT
TENDERED
CHANGE
CHECK NO.



# SKB Rosemount Industrial Waste Facility

1953693

Shipping Manifest		1. Generator's US EPA ID No. (if any)		2. Page 1 of page(s)	
3. Generator's Name and Facility Address St. Paul Port Authority 2200 Larpenteur Ave E, St. Paul, MN 55109		Mailing Address St. Paul Port Authority The Heights - Former Hillcrest 400 Wabasha St. N, Ste. #240, St. Paul, MN 55102 Fax (651) 223-5198			
4. Generator's Phone (651) 204-6241					
5. Transporter 1 Company Name		Phone:			
6. Transporter 2 Company Name		Phone:			
7. Designated Facility Name and Site Address		SKB Rosemount Industrial Waste Facility 13425 Courthouse Blvd. Rosemount, MN 55068 651-438-1500			
8. U.S. DOT Description (Including Proper Shipping Name)		9. Containers		10. Total Quantity	11. Unit Wt/Vol
		No.	Type		
a. Non-Hazardous Industrial Waste (Mercury Contaminated Soil <10mg/kg) Job #23-6600 Jesse Wilcox					
b.					
c.					
d.					
13. Additional Descriptions for Materials Listed Above (Indicate waste stream Approval # below)		14. Special Handling Procedures for Wastes Listed Above			
a. MI 23-0134 Mercury Contaminated Soil <10mg/kg					
b. MI					
c. MI					
d. MI					
15. Special Handling Instructions and Additional Information		SKB Use Only			
Emergency Contact:		Load #			
		Scale Wt.			
		Tons/Yds.			
16. GENERATOR'S CERTIFICATION: I hereby declare that the contents of this consignment are fully and accurately described above by proper shipping name and are classified, packed, marked, and labeled, and are in all respects in proper condition for transport by highway according to applicable international and national government regulations.					
Printed/Typed Name Agent for St. Paul Port Authority		Signature		Month	Day
				08	22
17. Transporter 1 Acknowledged of Receipt of Materials		Signature		Month	Day
Printed/Typed Name CHRIS RYSS				08	22
18. Transporter 2 Acknowledgement of Receipt of Materials		Signature		Month	Day
Printed/Typed Name					
19. Discrepancy Indication Space					
20. Facility Owner or Operator: Certification of receipt of non-hazardous materials covered by this Manifest except as noted in Item 19.					
Printed/Typed Name		Signature		Month	Day
				08	22

White - Return to Generator

Pink - Transporter

Canary - Facility Copy

Goldenrod - Generator Copy

Industrial-Rosemont  
13425 Courthouse Blvd.  
Rosemont, MN 55068



197 CARL BOLANDER & SONS CO.  
251 STARKEY STREET  
ST. PAUL MN 55107

SITE	TICKET	GRID		WEIGHMASTER	
002	00838138	11		Christina W	
DATE IN	DATE OUT	TIME IN	TIME OUT	VEHICLE	ROLL OFF
08/24/23	08/24/23	12:09	12:09	RT98-2620	23-0134
REFERENCE			ORIGIN		
23-0134			VIN: PAP6610_MN_6AXLES-5		

SCALE 2 GROSS WT 79500 LB  
STORED TARE WT 36640 LB  
NET WEIGHT 42860 LB

Inbound Ticket

QTY.	UNIT	DESCRIPTION	RATE	EXTENSION	FEE	TOTAL
21.43	TON	SOIL TON				

This facility will only accept non-hazardous industrial  
recyclables or construction, and demolition waste.  
We will not accept any loads containing any  
non-approved wastes or hazardous waste.651-438-1500  
Generator: ST PAUL PORT AUTHORITY-HEIGHTS  
Address: 2200 Larpenteur Ave E  
City/State St Paul, MN 55109  
Manifest: 1953693

SIGNATURE \_\_\_\_\_

NET AMOUNT
TENDERED
CHANGE
CHECK NO.

Industrial-Rosemont  
13425 Courthouse Blvd.  
Rosemont, MN 55068

197 CARL BOLANDER & SONS CO.  
251 STARKEY STREET  
ST. PAUL MN 55107

SITE	TICKET	GRID		WEIGHMASTER	
002	00838138	11		Christina W	
DATE IN	DATE OUT	TIME IN	TIME OUT	VEHICLE	ROLL OFF
08/24/23	08/24/23	12:09	12:09	RT98-2620	23-0134
REFERENCE			ORIGIN		
23-0134			VIN: PAP6610_MN_6AXLES-5		

SCALE 2 GROSS WT 79500 LB  
STORED TARE WT 36640 LB  
NET WEIGHT 42860 LB

Inbound Ticket

QTY.	UNIT	DESCRIPTION	RATE	EXTENSION	FEE	TOTAL
21.43	TON	SOIL TON				

This facility will only accept non-hazardous industrial  
recyclables or construction, and demolition waste.  
We will not accept any loads containing any  
non-approved wastes or hazardous waste.651-438-1500  
Generator: ST PAUL PORT AUTHORITY-HEIGHTS  
Address: 2200 Larpenteur Ave E  
City/State St Paul, MN 55109  
Manifest: 1953693

SIGNATURE \_\_\_\_\_

NET AMOUNT
TENDERED
CHANGE
CHECK NO.



# SKB Rosemount Industrial Waste Facility

1953694

Shipping Manifest		1. Generator's US EPA ID No. (if any)		2. Page 1 of page(s)	
3. Generator's Name and Facility Address St. Paul Port Authority 2200 Larpenteur Ave E, St. Paul, MN 55109		Mailing Address St. Paul Port Authority The Heights - Former Hillcrest 400 Wabasha St. N, Ste. #240, St. Paul, MN 55102 Fax (651) 223-5198			
4. Generator's Phone (651) 204-6241		5. Transporter 1 Company Name			
		Phone:			
6. Transporter 2 Company Name		Phone:			
7. Designated Facility Name and Site Address		SKB Rosemount Industrial Waste Facility 13425 Courthouse Blvd. Rosemount, MN 55068 651-438-1500			
8. U.S. DOT Description (including Proper Shipping Name)		9. Containers		10. Total Quantity	11. Unit Wt/Vol
		No.	Type		
a. Non-Hazardous Industrial Waste (Mercury Contaminated Soil <10mg/kg) Job #23-6600 Jesse Wilcox					
b.					
c.					
d.					
13. Additional Descriptions for Materials Listed Above (indicate waste stream Approval # below)		14. Special Handling Procedures for Wastes Listed Above			
a. MI 23-0134 Mercury Contaminated Soil <10mg/kg					
b. MI					
c. MI					
d. MI					
15. Special Handling Instructions and Additional Information		SKB Use Only			
Emergency Contact:		Load # _____			
		Scale Wt. _____			
		Tons/Yds. _____			
16. GENERATOR'S CERTIFICATION: I hereby declare that the contents of this consignment are fully and accurately described above by proper shipping name and are classified, packed, marked, and labeled, and are in all respects in proper condition for transport by highway according to applicable international and national government regulations.					
Printed/Typed Name Agent for St. Paul Port Authority		Signature 		Month 08	Day 22
				Year 23	
17. Transporter 1 Acknowledged of Receipt of Materials					
Printed/Typed Name Ramon Bravo		Signature 		Month 08	Day 24
				Year 23	
18. Transporter 2 Acknowledgement of Receipt of Materials					
Printed/Typed Name		Signature		Month	Day
				Year	
19. Discrepancy Indication Space					
20. Facility Owner or Operator: Certification of receipt of non-hazardous materials covered by this Manifest except as noted in Item 19.					
Printed/Typed Name		Signature 		Month 08	Day 23
				Year 23	

White - Return to Generator

Pink - Transporter

Canary - Facility Copy

Goldenrod - Generator Copy

Industrial-Rosemont  
13425 Courthouse Blvd.  
Rosemount, MN 55068

197 CARL BOLANDER & SONS CO.  
251 STARKEY STREET  
ST. PAUL MN 55107



SITE	TICKET	GRID		WEIGHMASTER	
002	00838141	11		Christina W	
DATE IN	DATE OUT	TIME IN	TIME OUT	VEHICLE	ROLL OFF
08/24/23	08/24/23	12:10	12:10	GAT803-971	23-0134
REFERENCE			ORIGIN		
23-0134			VIN: PAV3749_MN_6AXLES		

SCALE 2 GROSS WT 73080 LB  
STORED TARE WT 37740 LB  
NET WEIGHT 35340 LB

Inbound Ticket

QTY.	UNIT	DESCRIPTION	RATE	EXTENSION	FEE	TOTAL
17.67	TON	SOIL TON				

This facility will only accept non-hazardous industrial recyclables or construction, and demolition waste. We will not accept any loads containing any non-approved wastes or hazardous waste.651-438-1500  
Generator: ST PAUL PORT AUTHORITY-HEIGHTS  
Address: 2200 Larpenteur Ave E  
City/State St Paul, MN 55109  
Manifest: 1953694  
SKB-WCI 4410

SIGNATURE \_\_\_\_\_

NET AMOUNT
TENDERED
CHANGE
CHECK NO.

Industrial-Rosemont  
13425 Courthouse Blvd.  
Rosemount, MN 55068

197 CARL BOLANDER & SONS CO.  
251 STARKEY STREET  
ST. PAUL MN 55107

SITE	TICKET	GRID		WEIGHMASTER	
002	00838141	11		Christina W	
DATE IN	DATE OUT	TIME IN	TIME OUT	VEHICLE	ROLL OFF
08/24/23	08/24/23	12:10	12:10	GAT803-971	23-0134
REFERENCE			ORIGIN		
23-0134			VIN: PAV3749_MN_6AXLES		

SCALE 2 GROSS WT 73080 LB  
STORED TARE WT 37740 LB  
NET WEIGHT 35340 LB

Inbound Ticket

QTY.	UNIT	DESCRIPTION	RATE	EXTENSION	FEE	TOTAL
17.67	TON	SOIL TON				

This facility will only accept non-hazardous industrial recyclables or construction, and demolition waste. We will not accept any loads containing any non-approved wastes or hazardous waste.651-438-1500  
Generator: ST PAUL PORT AUTHORITY-HEIGHTS  
Address: 2200 Larpenteur Ave E  
City/State St Paul, MN 55109  
Manifest: 1953694  
SKB-WCI 4410

SIGNATURE \_\_\_\_\_

NET AMOUNT
TENDERED
CHANGE
CHECK NO.



# SKB Rosemount Industrial Waste Facility

1953696

Shipping Manifest		1. Generator's US EPA ID No. (if any)		2. Page 1 of page(s)	
3. Generator's Name and Facility Address St. Paul Port Authority 2200 Larpenteur Ave E, St. Paul, MN 55109		Mailing Address St. Paul Port Authority The Heights - Former Hillcrest 400 Wabasha St. N, Ste. #240, St. Paul, MN 55102 Fax (651) 223-5198			
4. Generator's Phone (651) 204-6241		5. Transporter 1 Company Name			
		Phone:			
6. Transporter 2 Company Name <i>Tony Meyer Trucking</i>		Phone: <i>507-250-7805</i>			
7. Designated Facility Name and Site Address		SKB Rosemount Industrial Waste Facility 13425 Courthouse Blvd. Rosemount, MN 55068 651-438-1500			
8. U.S. DOT Description (including Proper Shipping Name)		9. Containers		10. Total Quantity	11. Unit Wt/Vol
		No.	Type		
a. Non-Hazardous Industrial Waste (Mercury Contaminated Soil <10mg/kg) Job #23-6600 Jesse Wilcox					
b.					
c.					
d.					
13. Additional Descriptions for Materials Listed Above (indicate waste stream Approval # below)		14. Special Handling Procedures for Wastes Listed Above			
a. MI 23-0134 Mercury Contaminated Soil <10mg/kg					
b. MI					
c. MI					
d. MI					
15. Special Handling Instructions and Additional Information		SKB Use Only			
Emergency Contact:		Load # _____			
		Scale Wt. _____			
		Tons/Yds. _____			
16. GENERATOR'S CERTIFICATION: I hereby declare that the contents of this consignment are fully and accurately described above by proper shipping name and are classified, packed, marked, and labeled, and are in all respects in proper condition for transport by highway according to applicable international and national government regulations.					
Printed/Typed Name Agent for St. Paul Port Authority		Signature <i>[Signature]</i>		Month 08	Day 22
				Year 23	
17. Transporter 1 Acknowledged of Receipt of Materials					
Printed/Typed Name <i>Tony Meyer</i>		Signature <i>[Signature]</i>		Month 08	Day 24
				Year 23	
18. Transporter 2 Acknowledgement of Receipt of Materials					
Printed/Typed Name		Signature		Month	Day
				Year	
19. Discrepancy Indication Space					
20. Facility Owner or Operator: Certification of receipt of non-hazardous materials covered by this Manifest except as noted in Item 19.					
Printed/Typed Name <i>[Signature]</i>		Signature <i>[Signature]</i>		Month 08	Day 24
				Year 23	

White - Return to Generator      Pink - Transporter      Canary - Facility Copy      Goldenrod - Generator Copy

Industrial-Rosemont  
13425 Courthouse Blvd.  
Rosemount, MN 55068

197 CARL BOLANDER & SONS CO.  
251 STARKEY STREET  
ST. PAUL MN 55107



SITE	TICKET	GRID		WEIGHMASTER	
002	00838142	11		Christina W	
DATE IN	DATE OUT	TIME IN	TIME OUT	VEHICLE	ROLL OFF
08/24/23	08/24/23	12:11	12:11	TMT6-2619	23-0134
REFERENCE			ORIGIN		
23-0134			VIN: YBL6975_MN_SAXLES-1		

SCALE 2 GROSS WT 79400 LB  
STORED TARE WT 38920 LB  
NET WEIGHT 40480 LB

Inbound Ticket

QTY.	UNIT	DESCRIPTION	RATE	EXTENSION	FEE	TOTAL
20.24	TON	SOIL TON				

This facility will only accept non-hazardous industrial  
recyclables or construction, and demolition waste.

We will not accept any loads containing any  
non-approved wastes or hazardous waste.651-438-1500

Generator: ST PAUL PORT AUTHORITY-HEIGHTS

Address: 2200 Larpenteur Ave E

City/State St Paul, MN 55109

Manifest: 1953696

SKB-WCI4410

SIGNATURE \_\_\_\_\_

NET AMOUNT

TENDERED

CHANGE

CHECK NO.

Industrial-Rosemont  
13425 Courthouse Blvd.  
Rosemount, MN 55068

197 CARL BOLANDER & SONS CO.  
251 STARKEY STREET  
ST. PAUL MN 55107

SITE	TICKET	GRID		WEIGHMASTER	
002	00838142	11		Christina W	
DATE IN	DATE OUT	TIME IN	TIME OUT	VEHICLE	ROLL OFF
08/24/23	08/24/23	12:11	12:11	TMT6-2619	23-0134
REFERENCE			ORIGIN		
23-0134			VIN: YBL6975_MN_SAXLES-1		

SCALE 2 GROSS WT 79400 LB  
STORED TARE WT 38920 LB  
NET WEIGHT 40480 LB

Inbound Ticket

QTY.	UNIT	DESCRIPTION	RATE	EXTENSION	FEE	TOTAL
20.24	TON	SOIL TON				

This facility will only accept non-hazardous industrial  
recyclables or construction, and demolition waste.

We will not accept any loads containing any  
non-approved wastes or hazardous waste.651-438-1500

Generator: ST PAUL PORT AUTHORITY-HEIGHTS

Address: 2200 Larpenteur Ave E

City/State St Paul, MN 55109

Manifest: 1953696

SKB-WCI4410

SIGNATURE \_\_\_\_\_

NET AMOUNT

TENDERED

CHANGE

CHECK NO.





# SKB Rosemount Industrial Waste Facility

1953695

Shipping Manifest		1. Generator's US EPA ID No. (if any)		2. Page 1 of _____ page(s)	
3. Generator's Name and Facility Address St. Paul Port Authority 2200 Larpenteur Ave E, St. Paul, MN 55109		Mailing Address St. Paul Port Authority The Heights - Former Hillcrest 400 Wabasha St. N, Ste. #240, St. Paul, MN 55102 Fax (651) 223-5198			
4. Generator's Phone (651) 204-6241		5. Transporter 1 Company Name			
		Phone:			
6. Transporter 2 Company Name		Phone:			
7. Designated Facility Name and Site Address		SKB Rosemount Industrial Waste Facility 13425 Courthouse Blvd. Rosemount, MN 55068 651-438-1500			
8. U.S. DOT Description (including Proper Shipping Name)		9. Containers		10. Total Quantity	11. Unit Wt/Vol
		No.	Type		
a. Non-Hazardous Industrial Waste (Mercury Contaminated Soil <10mg/kg) Job #23-6600 Jesse Wilcox					
b.					
c.					
d.					
13. Additional Descriptions for Materials Listed Above (indicate waste stream Approval # below)		14. Special Handling Procedures for Wastes Listed Above			
a. MI 23-0134 Mercury Contaminated Soil <10mg/kg					
b. MI					
c. MI					
d. MI					
15. Special Handling Instructions and Additional Information		SKB Use Only			
Emergency Contact:		Load # _____			
		Scale Wt. _____			
		Tons/Yds. _____			
16. GENERATOR'S CERTIFICATION: I hereby declare that the contents of this consignment are fully and accurately described above by proper shipping name and are classified, packed, marked, and labeled, and are in all respects in proper condition for transport by highway according to applicable international and national government regulations.					
Printed/Typed Name Agent for St. Paul Port Authority		Signature 		Month 6	Day 8
				Year 23	
17. Transporter 1 Acknowledged of Receipt of Materials					
Printed/Typed Name		Signature 		Month 8	Day 31
				Year 23	
18. Transporter 2 Acknowledgement of Receipt of Materials					
Printed/Typed Name		Signature		Month	Day
19. Discrepancy Indication Space					
20. Facility Owner or Operator: Certification of receipt of non-hazardous materials covered by this Manifest except as noted in Item 19.					
Printed/Typed Name Dave		Signature 		Month 8	Day 24
				Year 23	

White - Return to Generator

Canary - Facility Copy

Pink - Transporter

Goldenrod - Generator Copy

Industrial-Rosemont  
13425 Courthouse Blvd.  
Rosemount, MN 55068



197 CARL BOLANDER & SONS CO.  
251 STARKEY STREET  
ST. PAUL MN 55107

SITE	TICKET	GRID		WEIGHMASTER	
002	00838145	11		DAVID	
DATE IN	DATE OUT	TIME IN	TIME OUT	VEHICLE	ROLL OFF
08/24/23	08/24/23	12:12	12:12	DBT454-618	23-0134
REFERENCE			ORIGIN		
23-0134			VIN: PAP1946_MN_6AXLES-2		

SCALE 1 GROSS WT 78040 LB  
STORED TARE WT 37800 LB  
NET WEIGHT 40240 LB

Inbound Ticket

QTY.	UNIT	DESCRIPTION	RATE	EXTENSION	FEE	TOTAL
20.12	TON	SOIL TON				

This facility will only accept non-hazardous industrial  
recyclables or construction, and demolition waste.  
We will not accept any loads containing any  
non-approved wastes or hazardous waste.651-438-1500  
Generator: ST PAUL PORT AUTHORITY-HEIGHTS  
Address: 2200 Larpenteur Ave E  
City/State St Paul, MN 55109  
Manifest: 1953695

SKB-WCI 4410

SIGNATURE \_\_\_\_\_

NET AMOUNT
TENDERED
CHANGE
CHECK NO.

Industrial-Rosemont  
13425 Courthouse Blvd.  
Rosemount, MN 55068

197 CARL BOLANDER & SONS CO.  
251 STARKEY STREET  
ST. PAUL MN 55107

SITE	TICKET	GRID		WEIGHMASTER	
002	00838145	11		DAVID	
DATE IN	DATE OUT	TIME IN	TIME OUT	VEHICLE	ROLL OFF
08/24/23	08/24/23	12:12	12:12	DBT454-618	23-0134
REFERENCE			ORIGIN		
23-0134			VIN: PAP1946_MN_6AXLES-2		

SCALE 1 GROSS WT 78040 LB  
STORED TARE WT 37800 LB  
NET WEIGHT 40240 LB

Inbound Ticket

QTY.	UNIT	DESCRIPTION	RATE	EXTENSION	FEE	TOTAL
20.12	TON	SOIL TON				

This facility will only accept non-hazardous industrial  
recyclables or construction, and demolition waste.  
We will not accept any loads containing any  
non-approved wastes or hazardous waste.651-438-1500  
Generator: ST PAUL PORT AUTHORITY-HEIGHTS  
Address: 2200 Larpenteur Ave E  
City/State St Paul, MN 55109  
Manifest: 1953695

SKB-WCI 4410

SIGNATURE \_\_\_\_\_

NET AMOUNT
TENDERED
CHANGE
CHECK NO.



# SKB Rosemount Industrial Waste Facility

1953702

Shipping Manifest		1. Generator's US EPA ID No. (if any)		2. Page 1 of page(s)	
3. Generator's Name and Facility Address St. Paul Port Authority 2200 Larpenteur Ave E, St. Paul, MN 55109		Mailing Address St. Paul Port Authority The Heights - Former Hillcrest 400 Wabasha St. N, Ste. #240, St. Paul, MN 55102 Fax (651) 223-5198			
4. Generator's Phone (651) 204-6241		Phone: 651-223-5198			
5. Transporter 1 Company Name ONYX Transport LLC		Phone: 612-987-465			
6. Transporter 2 Company Name		Phone:			
7. Designated Facility Name and Site Address SKB Rosemount Industrial Waste Facility 13425 Courthouse Blvd. Rosemount, MN 55068		651-438-1500			
8. U.S. DOT Description (including Proper Shipping Name)		9. Containers No. Type		10. Total Quantity	11. Unit Wt/Vol
a. Non-Hazardous Industrial Waste (Mercury Contaminated Soil <10mg/kg) Job #23-6600 Jesse Wilcox					
b.					
c.					
d.					
13. Additional Descriptions for Materials Listed Above (indicate waste stream Approval # below) a. MI 23-0134 Mercury Contaminated Soil <10mg/kg b. MI c. MI d. MI		14. Special Handling Procedures for Wastes Listed Above			
15. Special Handling Instructions and Additional Information Emergency Contact:		SKB Use Only Load # Scale Wt. Tons/Yds.			
16. GENERATOR'S CERTIFICATION: I hereby declare that the contents of this consignment are fully and accurately described above by proper shipping name and are classified, packed, marked, and labeled, and are in all respects in proper condition for transport by highway according to applicable international and national government regulations.					
Printed/Typed Name Agent for St. Paul Port Authority		Signature		Month Day Year 08 22 23	
17. Transporter 1 Acknowledged of Receipt of Materials		Signature		Month Day Year 08 22 23	
18. Transporter 2 Acknowledgement of Receipt of Materials		Signature		Month Day Year	
19. Discrepancy Indication Space					
20. Facility Owner or Operator: Certification of receipt of non-hazardous materials covered by this Manifest except as noted in Item 19.					
Printed/Typed Name		Signature		Month Day Year	

White - Return to Generator

Pink - Transporter

Canary - Facility Copy

Goldenrod - Generator Copy

Industrial-Rosemont  
13425 Courthouse Blvd.  
Rosemount, MN 55068

197 CARL BOLANDER & SONS CO.  
251 STARKEY STREET  
ST. PAUL MN 55107



SITE	TICKET	GRID		WEIGHMASTER	
002	00838146	11		Lisa Dean	
DATE IN	DATE OUT	TIME IN	TIME OUT	VEHICLE	ROLL OFF
08/24/23	08/24/23	12:13	12:13	OT112-2000	23-0134
REFERENCE			ORIGIN		
23-0134			VIN: YTD7064_MN_5AXLES-4		

SCALE 4 GROSS WT 76620 LB  
STORED TARE WT 34100 LB  
NET WEIGHT 42520 LB

Inbound Ticket

QTY.	UNIT	DESCRIPTION	RATE	EXTENSION	FEE	TOTAL
21.26	TON	SOIL TON				

This facility will only accept non-hazardous industrial  
recyclables or construction, and demolition waste.  
We will not accept any loads containing any  
non-approved wastes or hazardous waste.651-438-1500  
Generator: ST PAUL PORT AUTHORITY-HEIGHTS  
Address: 2200 Larpenteur Ave E  
City/State St Paul, MN 55109  
Manifest: 1953702

SKB-WCI4410

SIGNATURE \_\_\_\_\_

NET AMOUNT
TENDERED
CHANGE
CHECK NO.

Industrial-Rosemont  
13425 Courthouse Blvd.  
Rosemount, MN 55068

197 CARL BOLANDER & SONS CO.  
251 STARKEY STREET  
ST. PAUL MN 55107

SITE	TICKET	GRID		WEIGHMASTER	
002	00838146	11		Lisa Dean	
DATE IN	DATE OUT	TIME IN	TIME OUT	VEHICLE	ROLL OFF
08/24/23	08/24/23	12:13	12:13	OT112-2000	23-0134
REFERENCE			ORIGIN		
23-0134			VIN: YTD7064_MN_5AXLES-4		

SCALE 4 GROSS WT 76620 LB  
STORED TARE WT 34100 LB  
NET WEIGHT 42520 LB

Inbound Ticket

QTY.	UNIT	DESCRIPTION	RATE	EXTENSION	FEE	TOTAL
21.26	TON	SOIL TON				

This facility will only accept non-hazardous industrial  
recyclables or construction, and demolition waste.  
We will not accept any loads containing any  
non-approved wastes or hazardous waste.651-438-1500  
Generator: ST PAUL PORT AUTHORITY-HEIGHTS  
Address: 2200 Larpenteur Ave E  
City/State St Paul, MN 55109  
Manifest: 1953702

SKB-WCI4410

SIGNATURE \_\_\_\_\_

NET AMOUNT
TENDERED
CHANGE
CHECK NO.



# SKB Rosemount Industrial Waste Facility

1953697

Shipping Manifest		1. Generator's US EPA ID No. (if any)		2. Page 1 of page(s)	
3. Generator's Name and Facility Address St. Paul Port Authority 2200 Larpenteur Ave E, St. Paul, MN 55109		Mailing Address St. Paul Port Authority The Heights - Former Hillcrest 400 Wabasha St. N, Ste. #240, St. Paul, MN 55102 Fax (651) 223-5198			
4. Generator's Phone (651) 204-6241		Phone:			
5. Transporter 1 Company Name <b>J.D.N. Logistics LLC</b>		Phone:			
6. Transporter 2 Company Name		Phone:			
7. Designated Facility Name and Site Address SKB Rosemount Industrial Waste Facility 13425 Courthouse Blvd. Rosemount, MN 55068		651-438-1500			
8. U.S. DOT Description (including Proper Shipping Name)		9. Containers		10. Total Quantity	11. Unit Wt/Vol
		No.	Type		
a. Non-Hazardous Industrial Waste (Mercury Contaminated Soil <10mg/kg) Job #23-6600 Jesse Wilcox					
b.					
c.					
d.					
13. Additional Descriptions for Materials Listed Above (indicate waste stream Approval # below) a. MI 23-0134 Mercury Contaminated Soil <10mg/kg b. MI c. MI d. MI		14. Special Handling Procedures for Wastes Listed Above			
15. Special Handling Instructions and Additional Information Emergency Contact:		SKB Use Only Load # _____ Scale Wt. _____ Tons/Yds. _____			
16. GENERATOR'S CERTIFICATION: I hereby declare that the contents of this consignment are fully and accurately described above by proper shipping name and are classified, packed, marked, and labeled, and are in all respects in proper condition for transport by highway according to applicable international and national government regulations.					
Printed/Typed Name Agent for St. Paul Port Authority		Signature <i>[Signature]</i>		Month 08	Day 22
17. Transporter 1 Acknowledged of Receipt of Materials		Signature <i>[Signature]</i>		Year 23	
Printed/Typed Name <b>Ivan Navas</b>		Signature <i>[Signature]</i>		Month 08	Day 24
18. Transporter 2 Acknowledgement of Receipt of Materials		Signature		Year 23	
Printed/Typed Name		Signature		Month	Day
19. Discrepancy Indication Space					
20. Facility Owner or Operator: Certification of receipt of non-hazardous materials covered by this Manifest except as noted in Item 19.					
Printed/Typed Name <b>Dave</b>		Signature <i>[Signature]</i>		Month 08	Day 24
				Year 23	

White - Return to Generator

Canary - Facility Copy

Pink - Transporter

Goldenrod - Generator Copy

Industrial-Rosemont  
13425 Courthouse Blvd.  
Rosemount, MN 55068

197 CARL BOLANDER & SONS CO.  
251 STARKEY STREET  
ST. PAUL MN 55107



SITE	TICKET	GRID		WEIGHMASTER	
002	00838147	11		DAVID	
DATE IN	DATE OUT	TIME IN	TIME OUT	VEHICLE	ROLL OFF
08/24/23	08/24/23	12:14	12:14	JDN09-355	23-0134
REFERENCE			ORIGIN		
23-0134			VIN: PAT9193_MN_6AXLES		

SCALE 1 GROSS WT 76640 LB  
STORED TARE WT 36900 LB  
NET WEIGHT 39740 LB

Inbound Ticket

QTY.	UNIT	DESCRIPTION	RATE	EXTENSION	FEE	TOTAL
19.87	TON	SOIL TON				

This facility will only accept non-hazardous industrial  
recyclables or construction, and demolition waste.  
We will not accept any loads containing any  
non-approved wastes or hazardous waste.651-438-1500  
Generator: ST PAUL PORT AUTHORITY-HEIGHTS  
Address: 2200 Larpenteur Ave E  
City/State St Paul, MN 55109  
Manifest: 1953697

SKB-WCI4410

SIGNATURE \_\_\_\_\_

NET AMOUNT
TENDERED
CHANGE
CHECK NO.

Industrial-Rosemont  
13425 Courthouse Blvd.  
Rosemount, MN 55068

197 CARL BOLANDER & SONS CO.  
251 STARKEY STREET  
ST. PAUL MN 55107

SITE	TICKET	GRID		WEIGHMASTER	
002	00838147	11		DAVID	
DATE IN	DATE OUT	TIME IN	TIME OUT	VEHICLE	ROLL OFF
08/24/23	08/24/23	12:14	12:14	JDN09-355	23-0134
REFERENCE			ORIGIN		
23-0134			VIN: PAT9193_MN_6AXLES		

SCALE 1 GROSS WT 76640 LB  
STORED TARE WT 36900 LB  
NET WEIGHT 39740 LB

Inbound Ticket

QTY.	UNIT	DESCRIPTION	RATE	EXTENSION	FEE	TOTAL
19.87	TON	SOIL TON				

This facility will only accept non-hazardous industrial  
recyclables or construction, and demolition waste.  
We will not accept any loads containing any  
non-approved wastes or hazardous waste.651-438-1500  
Generator: ST PAUL PORT AUTHORITY-HEIGHTS  
Address: 2200 Larpenteur Ave E  
City/State St Paul, MN 55109  
Manifest: 1953697

SKB-WCI4410

SIGNATURE \_\_\_\_\_

NET AMOUNT
TENDERED
CHANGE
CHECK NO.



# SKB Rosemount Industrial Waste Facility

1953701

Shipping Manifest		1. Generator's US EPA ID No. (if any)		2. Page 1 of page(s)	
3. Generator's Name and Facility Address St. Paul Port Authority 2200 Larpenteur Ave E, St. Paul, MN 55109		Mailing Address St. Paul Port Authority The Heights - Former Hillcrest 400 Wabasha St. N, Ste. #240, St. Paul, MN 55102 Fax (651) 223-5198			
4. Generator's Phone (651) 204-6241					
5. Transporter 1 Company Name 		Phone:			
6. Transporter 2 Company Name		Phone:			
7. Designated Facility Name and Site Address SKB Rosemount Industrial Waste Facility 13425 Courthouse Blvd. Rosemount, MN 55068		651-438-1500			
8. U.S. DOT Description (including Proper Shipping Name)		9. Containers		10. Total Quantity	11. Unit Wt/Vol
		No.	Type		
a. Non-Hazardous Industrial Waste (Mercury Contaminated Soil <10mg/kg) Job #23-6600 Jesse Wilcox					
b.					
c.					
d.					
13. Additional Descriptions for Materials Listed Above (indicate waste stream Approval # below) a. MI 23-0134 Mercury Contaminated Soil <10mg/kg b. MI c. MI d. MI		14. Special Handling Procedures for Wastes Listed Above			
15. Special Handling Instructions and Additional Information Emergency Contact:		SKB Use Only Load # _____ Scale Wt. _____ Tons/Yds. _____			
16. GENERATOR'S CERTIFICATION: I hereby declare that the contents of this consignment are fully and accurately described above by proper shipping name and are classified, packed, marked, and labeled, and are in all respects in proper condition for transport by highway according to applicable international and national government regulations.					
Printed/Typed Name Agent for St. Paul Port Authority		Signature 		Month 8	Day 2
17. Transporter 1 Acknowledged of Receipt of Materials		Signature 		Year 22	3
Printed/Typed Name		Signature		Month	Day
18. Transporter 2 Acknowledgement of Receipt of Materials		Signature		Month	Day
Printed/Typed Name		Signature		Month	Day
19. Discrepancy Indication Space					
20. Facility Owner or Operator: Certification of receipt of non-hazardous materials covered by this Manifest except as noted in Item 19.					
Printed/Typed Name 		Signature 		Month 8	Day 24
				Year 23	

White - Return to Generator

Canary - Facility Copy

Pink - Transporter

Goldenrod - Generator Copy

Industrial-Rosemont  
13425 Courthouse Blvd.  
Rosemount, MN 55068



197 CARL BOLANDER & SONS CO.  
251 STARKEY STREET  
ST. PAUL MN 55107

SITE	TICKET	GRID		WEIGHMASTER	
002	00838151	11		DAVID	
DATE IN	DATE OUT	TIME IN	TIME OUT	VEHICLE	ROLL OFF
08/24/23	08/24/23	12:16	12:16	PT8-2079	23-0134
REFERENCE			ORIGIN		
23-0134			VIN: YTA3840_MN_5ALXES		

SCALE 1 GROSS WT 71560 LB  
STORED TARE WT 33320 LB  
NET WEIGHT 38240 LB

Inbound Ticket

QTY.	UNIT	DESCRIPTION	RATE	EXTENSION	FEE	TOTAL
19.12	TON	SOIL TON				

This facility will only accept non-hazardous industrial  
recyclables or construction, and demolition waste.  
We will not accept any loads containing any  
non-approved wastes or hazardous waste.651-438-1500  
Generator: ST PAUL PORT AUTHORITY-HEIGHTS  
Address: 2200 Larpenteur Ave E  
City/State St Paul, MN 55109  
Manifest: 1953701

SKB-WCI4410

SIGNATURE \_\_\_\_\_

NET AMOUNT
TENDERED
CHANGE
CHECK NO.

Industrial-Rosemont  
13425 Courthouse Blvd.  
Rosemount, MN 55068

197 CARL BOLANDER & SONS CO.  
251 STARKEY STREET  
ST. PAUL MN 55107

SITE	TICKET	GRID		WEIGHMASTER	
002	00838151	11		DAVID	
DATE IN	DATE OUT	TIME IN	TIME OUT	VEHICLE	ROLL OFF
08/24/23	08/24/23	12:16	12:16	PT8-2079	23-0134
REFERENCE			ORIGIN		
23-0134			VIN: YTA3840_MN_5ALXES		

SCALE 1 GROSS WT 71560 LB  
STORED TARE WT 33320 LB  
NET WEIGHT 38240 LB

Inbound Ticket

QTY.	UNIT	DESCRIPTION	RATE	EXTENSION	FEE	TOTAL
19.12	TON	SOIL TON				

This facility will only accept non-hazardous industrial  
recyclables or construction, and demolition waste.  
We will not accept any loads containing any  
non-approved wastes or hazardous waste.651-438-1500  
Generator: ST PAUL PORT AUTHORITY-HEIGHTS  
Address: 2200 Larpenteur Ave E  
City/State St Paul, MN 55109  
Manifest: 1953701

SKB-WCI4410

SIGNATURE \_\_\_\_\_

NET AMOUNT
TENDERED
CHANGE
CHECK NO.





# SKB Rosemount Industrial Waste Facility

1953700

Shipping Manifest		1. Generator's US EPA ID No. (if any)		2. Page 1 of _____ page(s)	
3. Generator's Name and Facility Address St. Paul Port Authority 2200 Larpenteur Ave E, St. Paul, MN 55109		Mailing Address St. Paul Port Authority The Heights - Former Hillcrest 400 Wabasha St. N, Ste. #240, St. Paul, MN 55102 Fax (651) 223-5198			
4. Generator's Phone (651) 204-6241		5. Transporter 1 Company Name  Phone: _____			
6. Transporter 2 Company Name  Phone: _____		7. Designated Facility Name and Site Address SKB Rosemount Industrial Waste Facility 13425 Courthouse Blvd. Rosemount, MN 55068 651-438-1500			
8. U.S. DOT Description (including Proper Shipping Name)		9. Containers		10. Total Quantity	11. Unit Wt/Vol
		No. Type			
a. Non-Hazardous Industrial Waste (Mercury Contaminated Soil <10mg/kg) Job #23-6600 Jesse Wilcox					
b.					
c.					
d.					
13. Additional Descriptions for Materials Listed Above (indicate waste stream Approval # below)		14. Special Handling Procedures for Wastes Listed Above			
a. MI 23-0134 Mercury Contaminated Soil <10mg/kg					
b. MI					
c. MI					
d. MI					
15. Special Handling Instructions and Additional Information  Emergency Contact: _____		SKB Use Only Load # _____ Scale Wt. _____ Tons/Yds. _____			
16. GENERATOR'S CERTIFICATION: I hereby declare that the contents of this consignment are fully and accurately described above by proper shipping name and are classified, packed, marked, and labeled, and are in all respects in proper condition for transport by highway according to applicable international and national government regulations.					
Printed/Typed Name Agent for St. Paul Port Authority		Signature <i>[Signature]</i>		Month 08	Day 22
17. Transporter 1 Acknowledged of Receipt of Materials		Signature <i>[Signature]</i>		Month 08	Day 24
Printed/Typed Name Willie Grayden		Signature <i>[Signature]</i>		Month 08	Day 24
18. Transporter 2 Acknowledgement of Receipt of Materials		Signature		Month	Day
Printed/Typed Name		Signature		Month	Day
19. Discrepancy Indication Space					
20. Facility Owner or Operator: Certification of receipt of non-hazardous materials covered by this Manifest except as noted in Item 19.					
Printed/Typed Name <i>[Signature]</i>		Signature <i>[Signature]</i>		Month 08	Day 24

White - Return to Generator

Pink - Transporter

Canary - Facility Copy

Goldenrod - Generator Copy

Industrial-Rosemont  
13425 Courthouse Blvd.  
Rosemont, MN 55068

197 CARL BOLANDER & SONS CO.  
251 STARKEY STREET  
ST. PAUL MN 55107



SITE	TICKET	GRID		WEIGHMASTER	
002	00838154	11		DAVID	
DATE IN	DATE OUT	TIME IN	TIME OUT	VEHICLE	ROLL OFF
08/24/23	08/24/23	12:18	12:18	GMV388-389	23-0134
REFERENCE			ORIGIN		
23-0134			VIN: YTD7087_MN_6AXLES		

SCALE 1 GROSS WT 71380 LB  
STORED TARE WT 32280 LB  
NET WEIGHT 39100 LB

Inbound Ticket

QTY.	UNIT	DESCRIPTION	RATE	EXTENSION	FEE	TOTAL
19.55	TON	SOIL TON				

This facility will only accept non-hazardous industrial  
recyclables or construction, and demolition waste.  
We will not accept any loads containing any  
non-approved wastes or hazardous waste.651-438-1500  
Generator: ST PAUL PORT AUTHORITY-HEIGHTS  
Address: 2200 Larpenteur Ave E  
City/State St Paul, MN 55109  
Manifest: 1953700

SKB-WCI 4410

SIGNATURE \_\_\_\_\_

NET AMOUNT
TENDERED
CHANGE
CHECK NO.

Industrial-Rosemont  
13425 Courthouse Blvd.  
Rosemont, MN 55068

197 CARL BOLANDER & SONS CO.  
251 STARKEY STREET  
ST. PAUL MN 55107

SITE	TICKET	GRID		WEIGHMASTER	
002	00838154	11		DAVID	
DATE IN	DATE OUT	TIME IN	TIME OUT	VEHICLE	ROLL OFF
08/24/23	08/24/23	12:18	12:18	GMV388-389	23-0134
REFERENCE			ORIGIN		
23-0134			VIN: YTD7087_MN_6AXLES		

SCALE 1 GROSS WT 71380 LB  
STORED TARE WT 32280 LB  
NET WEIGHT 39100 LB

Inbound Ticket

QTY.	UNIT	DESCRIPTION	RATE	EXTENSION	FEE	TOTAL
19.55	TON	SOIL TON				

This facility will only accept non-hazardous industrial  
recyclables or construction, and demolition waste.  
We will not accept any loads containing any  
non-approved wastes or hazardous waste.651-438-1500  
Generator: ST PAUL PORT AUTHORITY-HEIGHTS  
Address: 2200 Larpenteur Ave E  
City/State St Paul, MN 55109  
Manifest: 1953700

SKB-WCI 4410

SIGNATURE \_\_\_\_\_

NET AMOUNT
TENDERED
CHANGE
CHECK NO.



# SKB Rosemount Industrial Waste Facility

1953707

Shipping Manifest		1. Generator's US EPA ID No. (if any)		2. Page 1 of page(s)	
3. Generator's Name and Facility Address St. Paul Port Authority 2200 Larpenteur Ave E, St. Paul, MN 55109		Mailing Address St. Paul Port Authority The Heights - Former Hillcrest 400 Wabasha St. N, Ste. #240, St. Paul, MN 55102 Fax (651) 223-5198			
4. Generator's Phone (651) 204-6241		Phone: 612 481 6455			
5. Transporter 1 Company Name Sanbel Transport LLC		Phone:			
6. Transporter 2 Company Name		Phone:			
7. Designated Facility Name and Site Address SKB Rosemount Industrial Waste Facility 13425 Courthouse Blvd. Rosemount, MN 55068		651-438-1500			
8. U.S. DOT Description (including Proper Shipping Name)		9. Containers No. Type		10. Total Quantity	11. Unit Wt/Vol
a. Non-Hazardous Industrial Waste (Mercury Contaminated Soil <10mg/kg) Job #23-6600 Jesse Wilcox					
b.					
c.					
d.					
13. Additional Descriptions for Materials Listed Above (indicate waste stream Approval # below) a. MI 23-0134 Mercury Contaminated Soil <10mg/kg b. MI c. MI d. MI		14. Special Handling Procedures for Wastes Listed Above			
15. Special Handling Instructions and Additional Information Emergency Contact:		SKB Use Only Load # _____ Scale Wt. _____ Tons/Yds. _____			
16. GENERATOR'S CERTIFICATION: I hereby declare that the contents of this consignment are fully and accurately described above by proper shipping name and are classified, packed, marked, and labeled, and are in all respects in proper condition for transport by highway according to applicable international and national government regulations.					
Printed/Typed Name Agent for St. Paul Port Authority		Signature 		Month 8/8	Day 2/2
17. Transporter 1 Acknowledged of Receipt of Materials		Signature 		Month 10/8	Day 2/4
18. Transporter 2 Acknowledgement of Receipt of Materials		Signature		Month	Day
19. Discrepancy Indication Space					
20. Facility Owner or Operator: Certification of receipt of non-hazardous materials covered by this Manifest except as noted in Item 19.					
Printed/Typed Name		Signature 		Month	Day

White - Return to Generator

Pink - Transporter

Canary - Facility Copy

Goldenrod - Generator Copy

Industrial-Rosemont  
13425 Courthouse Blvd.  
Rosemount, MN 55068



197 CARL BOLANDER & SONS CO.  
251 STARKEY STREET  
ST. PAUL MN 55107

SITE	TICKET	GRID		WEIGHMASTER	
002	00838156	11		Lisa Dean	
DATE IN	DATE OUT	TIME IN	TIME OUT	VEHICLE	ROLL OFF
08/24/23	08/24/23	12:19	12:19	STL07-335	23-0134
REFERENCE			ORIGIN		
23-0134			VIN: YTE6965_MN_6AXELS		

SCALE 4 GROSS WT 73820 LB  
STORED TARE WT 34640 LB  
NET WEIGHT 39180 LB

Inbound Ticket

QTY.	UNIT	DESCRIPTION	RATE	EXTENSION	FEE	TOTAL
19.59	TON	SOIL TON				

This facility will only accept non-hazardous industrial  
recyclables or construction, and demolition waste.  
We will not accept any loads containing any  
non-approved wastes or hazardous waste.651-438-1500  
Generator: ST PAUL PORT AUTHORITY-HEIGHTS  
Address: 2200 Larpenteur Ave E  
City/State St Paul, MN 55109  
Manifest: 1953707

SIGNATURE \_\_\_\_\_

NET AMOUNT
TENDERED
CHANGE
CHECK NO.

Industrial-Rosemont  
13425 Courthouse Blvd.  
Rosemount, MN 55068

197 CARL BOLANDER & SONS CO.  
251 STARKEY STREET  
ST. PAUL MN 55107

SITE	TICKET	GRID		WEIGHMASTER	
002	00838156	11		Lisa Dean	
DATE IN	DATE OUT	TIME IN	TIME OUT	VEHICLE	ROLL OFF
08/24/23	08/24/23	12:19	12:19	STL07-335	23-0134
REFERENCE			ORIGIN		
23-0134			VIN: YTE6965_MN_6AXELS		

SCALE 4 GROSS WT 73820 LB  
STORED TARE WT 34640 LB  
NET WEIGHT 39180 LB

Inbound Ticket

QTY.	UNIT	DESCRIPTION	RATE	EXTENSION	FEE	TOTAL
19.59	TON	SOIL TON				

This facility will only accept non-hazardous industrial  
recyclables or construction, and demolition waste.  
We will not accept any loads containing any  
non-approved wastes or hazardous waste.651-438-1500  
Generator: ST PAUL PORT AUTHORITY-HEIGHTS  
Address: 2200 Larpenteur Ave E  
City/State St Paul, MN 55109  
Manifest: 1953707

SIGNATURE \_\_\_\_\_

NET AMOUNT
TENDERED
CHANGE
CHECK NO.

SKB-WCI 4410



# SKB Rosemount Industrial Waste Facility

1953705

Shipping Manifest		1. Generator's US EPA ID No. (if any)		2. Page 1 of page(s)	
3. Generator's Name and Facility Address St. Paul Port Authority 2200 Larpeur Ave E, St. Paul, MN 55109		Mailing Address St. Paul Port Authority The Heights - Former Hillcrest 400 Wabasha St. N, Ste. #240, St. Paul, MN 55102 Fax (651) 223-5198			
4. Generator's Phone (651) 204-6241		Phone:			
5. Transporter 1 Company Name <i>A-C-25</i>		Phone:			
6. Transporter 2 Company Name		Phone:			
7. Designated Facility Name and Site Address SKB Rosemount Industrial Waste Facility 13425 Courthouse Blvd. Rosemount, MN 55068		651-438-1500			
8. U.S. DOT Description (including Proper Shipping Name)		9. Containers No. Type		10. Total Quantity	11. Unit Wt/Vol
a. Non-Hazardous Industrial Waste (Mercury Contaminated Soil <10mg/kg) Job #23-6600 Jesse Wilcox					
b.					
c.					
d.					
13. Additional Descriptions for Materials Listed Above (Indicate waste stream Approval # below) a. MI 23-0134 Mercury Contaminated Soil <10mg/kg b. MI c. MI d. MI		14. Special Handling Procedures for Wastes Listed Above			
15. Special Handling Instructions and Additional Information Emergency Contact:		SKB Use Only Load # _____ Scale Wt. _____ Tons/Yds. _____			
16. GENERATOR'S CERTIFICATION: I hereby declare that the contents of this consignment are fully and accurately described above by proper shipping name and are classified, packed, marked, and labeled, and are in all respects in proper condition for transport by highway according to applicable international and national government regulations.					
Printed/Typed Name Agent for St. Paul Port Authority		Signature <i>[Signature]</i>		Month 08	Day 22
17. Transporter 1 Acknowledged of Receipt of Materials		Signature <i>Ramangit Singh</i>		Month 08	Day 22
Printed/Typed Name <i>A-C-25</i>				Year 2013	
18. Transporter 2 Acknowledgement of Receipt of Materials		Signature		Month	Day
Printed/Typed Name				Year	
19. Discrepancy Indication Space					
20. Facility Owner or Operator: Certification of receipt of non-hazardous materials covered by this Manifest except as noted in Item 19.					
Printed/Typed Name <i>[Signature]</i>		Signature <i>[Signature]</i>		Month 08	Day 22
				Year 2013	

White - Return to Generator

Pink - Transporter

Canary - Facility Copy

Goldenrod - Generator Copy

Industrial-Rosemont  
13425 Courthouse Blvd.  
Rosemount, MN 55068

197 CARL BOLANDER & SONS CO.  
251 STARKEY STREET  
ST. PAUL MN 55107



SITE	TICKET	GRID		WEIGHMASTER	
002	00838161	11		Christina W	
DATE IN	DATE OUT	TIME IN	TIME OUT	VEHICLE	ROLL OFF
08/24/23	08/24/23	12:23	12:23	AGC25-2003	23-0134
REFERENCE			ORIGIN		
23-0134			VIN: YCC2958_MN_5AXLES		

SCALE 2 GROSS WT 75200 LB  
STORED TARE WT 34860 LB  
NET WEIGHT 40340 LB  
Inbound Ticket

QTY.	UNIT	DESCRIPTION	RATE	EXTENSION	FEE	TOTAL
20.17	TON	SOIL TON				

This facility will only accept non-hazardous industrial  
recyclables or construction, and demolition waste.  
We will not accept any loads containing any  
non-approved wastes or hazardous waste.651-438-1500  
Generator: ST PAUL PORT AUTHORITY-HEIGHTS  
Address: 2200 Larpenteur Ave E  
City/State: St Paul, MN 55109  
Manifest: 1953705  
SKB-WC1410

SIGNATURE \_\_\_\_\_

NET AMOUNT
TENDERED
CHANGE
CHECK NO.

Industrial-Rosemont  
13425 Courthouse Blvd.  
Rosemount, MN 55068

197 CARL BOLANDER & SONS CO.  
251 STARKEY STREET  
ST. PAUL MN 55107

SITE	TICKET	GRID		WEIGHMASTER	
002	00838161	11		Christina W	
DATE IN	DATE OUT	TIME IN	TIME OUT	VEHICLE	ROLL OFF
08/24/23	08/24/23	12:23	12:23	AGC25-2003	23-0134
REFERENCE			ORIGIN		
23-0134			VIN: YCC2958_MN_5AXLES		

SCALE 2 GROSS WT 75200 LB  
STORED TARE WT 34860 LB  
NET WEIGHT 40340 LB  
Inbound Ticket

QTY.	UNIT	DESCRIPTION	RATE	EXTENSION	FEE	TOTAL
20.17	TON	SOIL TON				

This facility will only accept non-hazardous industrial  
recyclables or construction, and demolition waste.  
We will not accept any loads containing any  
non-approved wastes or hazardous waste.651-438-1500  
Generator: ST PAUL PORT AUTHORITY-HEIGHTS  
Address: 2200 Larpenteur Ave E  
City/State: St Paul, MN 55109  
Manifest: 1953705  
SKB-WC1410

SIGNATURE \_\_\_\_\_

NET AMOUNT
TENDERED
CHANGE
CHECK NO.



# SKB Rosemount Industrial Waste Facility

1953706

Shipping Manifest		1. Generator's US EPA ID No. (if any)		2. Page 1 of _____ page(s)	
3. Generator's Name and Facility Address St. Paul Port Authority 2200 Larpeur Ave E, St. Paul, MN 55109		Mailing Address St. Paul Port Authority The Heights - Former Hillcrest 400 Wabasha St. N, Ste. #240, St. Paul, MN 55102 Fax (651) 223-5198			
4. Generator's Phone (651) 204-6241					
5. Transporter 1 Company Name <i>Patrol Trucking</i>		Phone: _____			
6. Transporter 2 Company Name		Phone: _____			
7. Designated Facility Name and Site Address SKB Rosemount Industrial Waste Facility 13425 Courthouse Blvd. Rosemount, MN 55068 651-438-1500					
8. U.S. DOT Description (including Proper Shipping Name)		9. Containers No. Type		10. Total Quantity	11. Unit Wt/Vol
a. Non-Hazardous Industrial Waste (Mercury Contaminated Soil <10mg/kg) Job #23-6600 Jesse Wilcox					
b.					
c.					
d.					
13. Additional Descriptions for Materials Listed Above (indicate waste stream Approval # below) a. MI 23-0134 Mercury Contaminated Soil <10mg/kg b. MI c. MI d. MI		14. Special Handling Procedures for Wastes Listed Above			
15. Special Handling Instructions and Additional Information Emergency Contact: _____		SKB Use Only Load # _____ Scale Wt. _____ Tons/Yds. _____			
16. GENERATOR'S CERTIFICATION: I hereby declare that the contents of this consignment are fully and accurately described above by proper shipping name and are classified, packed, marked, and labeled, and are in all respects in proper condition for transport by highway according to applicable international and national government regulations.					
Printed/Typed Name Agent for St. Paul Port Authority		Signature <i>John McArthur</i>		Month 08	Day 22
17. Transporter 1 Acknowledged of Receipt of Materials		Signature <i>Larry Hough</i>		Year 23	
Printed/Typed Name <i>Larry Hough</i>		Signature <i>[Signature]</i>		Month 08	Day 23
18. Transporter 2 Acknowledgement of Receipt of Materials		Signature		Year 23	
Printed/Typed Name		Signature		Month	Day
19. Discrepancy Indication Space					
20. Facility Owner or Operator: Certification of receipt of non-hazardous materials covered by this Manifest except as noted in Item 19.					
Printed/Typed Name <i>[Signature]</i>		Signature <i>[Signature]</i>		Month 08	Day 23

White - Return to Generator

Pink - Transporter

Canary - Facility Copy

Goldenrod - Generator Copy

Industrial-Rosemont  
13425 Courthouse Blvd.  
Rosemount, MN 55068

197 CARL BOLANDER & SONS CO.  
251 STARKEY STREET  
ST. PAUL MN 55107



SITE	TICKET	GRID		WEIGHMASTER	
002	00838164	11		Christina W	
DATE IN	DATE OUT	TIME IN	TIME OUT	VEHICLE	ROLL OFF
08/24/23	08/24/23	12:24	12:24	PT133-1801	23-0134
REFERENCE			ORIGIN		
23-0134			VIN: YTD9664_MN_5AXLES		

SCALE 2 GROSS WT 78000 LB  
STORED TARE WT 35660 LB  
NET WEIGHT 42340 LB

Inbound Ticket

QTY.	UNIT	DESCRIPTION	RATE	EXTENSION	FEE	TOTAL
21.17	TON	SOIL TON				

This facility will only accept non-hazardous industrial  
recyclables or construction, and demolition waste.  
We will not accept any loads containing any  
non-approved wastes or hazardous waste.651-438-1500

Generator: ST PAUL PORT AUTHORITY-HEIGHTS  
Address: 2200 Larpenteur Ave E  
City/State St Paul, MN 55109  
Manifest: 1953706

SKB-WCJ4410

SIGNATURE \_\_\_\_\_

NET AMOUNT
TENDERED
CHANGE
CHECK NO.

Industrial-Rosemont  
13425 Courthouse Blvd.  
Rosemount, MN 55068

197 CARL BOLANDER & SONS CO.  
251 STARKEY STREET  
ST. PAUL MN 55107

SITE	TICKET	GRID		WEIGHMASTER	
002	00838164	11		Christina W	
DATE IN	DATE OUT	TIME IN	TIME OUT	VEHICLE	ROLL OFF
08/24/23	08/24/23	12:24	12:24	PT133-1801	23-0134
REFERENCE			ORIGIN		
23-0134			VIN: YTD9664_MN_5AXLES		

SCALE 2 GROSS WT 78000 LB  
STORED TARE WT 35660 LB  
NET WEIGHT 42340 LB

Inbound Ticket

QTY.	UNIT	DESCRIPTION	RATE	EXTENSION	FEE	TOTAL
21.17	TON	SOIL TON				

This facility will only accept non-hazardous industrial  
recyclables or construction, and demolition waste.  
We will not accept any loads containing any  
non-approved wastes or hazardous waste.651-438-1500

Generator: ST PAUL PORT AUTHORITY-HEIGHTS  
Address: 2200 Larpenteur Ave E  
City/State St Paul, MN 55109  
Manifest: 1953706

SKB-WCJ4410

SIGNATURE \_\_\_\_\_

NET AMOUNT
TENDERED
CHANGE
CHECK NO.





# SKB Rosemount Industrial Waste Facility

1953704

Shipping Manifest		1. Generator's US EPA ID No. (if any)		2. Page 1 of page(s)		
3. Generator's Name and Facility Address St. Paul Port Authority 2200 Larpenteur Ave E, St. Paul, MN 55109		Mailing Address St. Paul Port Authority The Heights - Former Hillcrest 400 Wabasha St. N, Ste. #240, St. Paul, MN 55102 Fax (651) 223-5198				
4. Generator's Phone (651) 204-6241		Phone: 612-432-7622				
5. Transporter 1 Company Name ETI		Phone:				
6. Transporter 2 Company Name		Phone:				
7. Designated Facility Name and Site Address SKB Rosemount Industrial Waste Facility 13425 Courthouse Blvd. Rosemount, MN 55068		651-438-1500				
8. U.S. DOT Description (including Proper Shipping Name)		9. Containers No. Type		10. Total Quantity	11. Unit Wt/Vol	12. Waste Profile Sheet #
a. Non-Hazardous Industrial Waste (Mercury Contaminated Soil <10mg/kg) Job #23-6600 Jesse Wilcox						
b.						
c.						
d.						
13. Additional Descriptions for Materials Listed Above (Indicate waste stream Approval # below) a. MI 23-0134 Mercury Contaminated Soil <10mg/kg b. MI c. MI d. MI		14. Special Handling Procedures for Wastes Listed Above				
15. Special Handling Instructions and Additional Information Emergency Contact:		SKB Use Only Load # Scale Wt. Tons/Yds.				
16. GENERATOR'S CERTIFICATION: I hereby declare that the contents of this consignment are fully and accurately described above by proper shipping name and are classified, packed, marked, and labeled, and are in all respects in proper condition for transport by highway according to applicable international and national government regulations.						
Printed/Typed Name Agent for St. Paul Port Authority		Signature <i>[Signature]</i>		Month 08	Day 22	Year 23
17. Transporter 1 Acknowledged of Receipt of Materials						
Printed/Typed Name <i>[Signature]</i>		Signature <i>[Signature]</i>		Month 08	Day 29	Year 23
18. Transporter 2 Acknowledgement of Receipt of Materials						
Printed/Typed Name		Signature		Month	Day	Year
19. Discrepancy Indication Space						
20. Facility Owner or Operator Certification of receipt of non-hazardous materials covered by this Manifest except as noted in Item 19.						
Printed/Typed Name <i>[Signature]</i>		Signature <i>[Signature]</i>		Month 08	Day 24	Year 23

White - Return to Generator

Pink - Transporter

Canary - Facility Copy

Goldenrod - Generator Copy

Industrial-Rosemont  
13425 Courthouse Blvd.  
Rosemount, MN 55068

197 CARL BOLANDER & SONS CO.  
251 STARKEY STREET  
ST. PAUL MN 55107



SITE	TICKET	GRID		WEIGHMASTER	
002	00838167	11		DAVID	
DATE IN	DATE OUT	TIME IN	TIME OUT	VEHICLE	ROLL OFF
08/24/23	08/24/23	12:26	12:26	ETI23-616	23-0134
REFERENCE			ORIGIN		
23-0134			VIN: PZA0264_MN_6AXLES		

SCALE 1 GROSS WT 83440 LB  
STORED TARE WT 35260 LB  
NET WEIGHT 48180 LB

Inbound Ticket

QTY.	UNIT	DESCRIPTION	RATE	EXTENSION	FEE	TOTAL
24.09	TON	SOIL TON				

This facility will only accept non-hazardous industrial recyclables or construction, and demolition waste. We will not accept any loads containing any non-approved wastes or hazardous waste.651-438-1500  
Generator: ST PAUL PORT AUTHORITY-HEIGHTS  
Address: 2200 Larpenteur Ave E  
City/State St Paul, MN 55109  
Manifest: 1953704

SKB-WCI4410

SIGNATURE \_\_\_\_\_

NET AMOUNT
TENDERED
CHANGE
CHECK NO.

Industrial-Rosemont  
13425 Courthouse Blvd.  
Rosemount, MN 55068

197 CARL BOLANDER & SONS CO.  
251 STARKEY STREET  
ST. PAUL MN 55107

SITE	TICKET	GRID		WEIGHMASTER	
002	00838167	11		DAVID	
DATE IN	DATE OUT	TIME IN	TIME OUT	VEHICLE	ROLL OFF
08/24/23	08/24/23	12:26	12:26	ETI23-616	23-0134
REFERENCE			ORIGIN		
23-0134			VIN: PZA0264_MN_6AXLES		

SCALE 1 GROSS WT 83440 LB  
STORED TARE WT 35260 LB  
NET WEIGHT 48180 LB

Inbound Ticket

QTY.	UNIT	DESCRIPTION	RATE	EXTENSION	FEE	TOTAL
24.09	TON	SOIL TON				

This facility will only accept non-hazardous industrial recyclables or construction, and demolition waste. We will not accept any loads containing any non-approved wastes or hazardous waste.651-438-1500  
Generator: ST PAUL PORT AUTHORITY-HEIGHTS  
Address: 2200 Larpenteur Ave E  
City/State St Paul, MN 55109  
Manifest: 1953704

SKB-WCI4410

SIGNATURE \_\_\_\_\_

NET AMOUNT
TENDERED
CHANGE
CHECK NO.



# SKB Rosemount Industrial Waste Facility

1953768

Shipping Manifest		1. Generator's US EPA ID No. (if any)		2. Page 1 of page(s)		
3. Generator's Name and Facility Address St. Paul Port Authority 2200 Larpentour Ave E, St. Paul, MN 55109		Mailing Address St. Paul Port Authority The Heights - Former Hillcrest 400 Wabasha St. N, Ste. #240, St. Paul, MN 55102 Fax (651) 223-5198				
4. Generator's Phone (651) 204-6241		Phone: (651) 223-5198				
5. Transporter 1 Company Name		Phone:				
6. Transporter 2 Company Name <i>Lone Wolf Trucking</i>		Phone: <i>608 495 3607</i>				
7. Designated Facility Name and Site Address SKB Rosemount Industrial Waste Facility 13425 Courthouse Blvd. Rosemount, MN 55068		651-438-1500				
8. U.S. DOT Description (including Proper Shipping Name)		9. Containers No. Type		10. Total Quantity	11. Unit Wt/Vol	12. Waste Profile Sheet #
a. Non-Hazardous Industrial Waste (Mercury Contaminated Soil <10mg/kg) Job #23-6600 Jesse Wilcox						
b.						
c.						
d.						
13. Additional Descriptions for Materials Listed Above (indicate waste stream Approval # below) a. MI 23-0134 Mercury Contaminated Soil <10mg/kg b. MI c. MI d. MI		14. Special Handling Procedures for Wastes Listed Above				
15. Special Handling Instructions and Additional Information Emergency Contact:		SKB Use Only Load # _____ Scale Wt. _____ Tons/Yds. _____				
16. GENERATOR'S CERTIFICATION: I hereby declare that the contents of this consignment are fully and accurately described above by proper shipping name and are classified, packed, marked, and labeled, and are in all respects in proper condition for transport by highway according to applicable international and national government regulations.						
Printed/Typed Name Agent for St. Paul Port Authority		Signature <i>[Signature]</i>		Month Day Year <i>08 22 23</i>		
17. Transporter 1 Acknowledged of Receipt of Materials Printed/Typed Name <i>Dan Wiese</i>		Signature <i>[Signature]</i>		Month Day Year <i>08 24 23</i>		
18. Transported 2 Acknowledgement of Receipt of Materials Printed/Typed Name		Signature		Month Day Year		
19. Discrepancy Indication Space						
20. Facility Owner or Operator: Certification of receipt of non-hazardous materials covered by this Manifest except as noted in item 19.						
Printed/Typed Name		Signature <i>[Signature]</i>		Month Day Year <i>08 24 23</i>		

White - Return to Generator

Pink - Transporter

Canary - Facility Copy

Goldenrod - Generator Copy

Industrial-Rosemont  
13425 Courthouse Blvd.  
Rosemount, MN 55068



197 CARL BOLANDER & SONS CO.  
251 STARKEY STREET  
ST. PAUL MN 55107

SITE	TICKET	GRID		WEIGHMASTER	
002	00838173	11		Christina W	
DATE IN	DATE OUT	TIME IN	TIME OUT	VEHICLE	ROLL OFF
08/24/23	08/24/23	12:28	12:28	LWT02	23-0134
REFERENCE			ORIGIN		
23-0134			VIN: YCA6764_MN_5AXLES		

SCALE 2 GROSS WT 71480 LB  
STORED TARE WT 31040 LB  
NET WEIGHT 40440 LB

Inbound Ticket

QTY.	UNIT	DESCRIPTION	RATE	EXTENSION	FEE	TOTAL
20.22	TON	SOIL TON				

This facility will only accept non-hazardous industrial recyclables or construction, and demolition waste. We will not accept any loads containing any non-approved wastes or hazardous waste.651-438-1500  
Generator: ST PAUL PORT AUTHORITY-HEIGHTS  
Address: 2200 Larpenteur Ave E  
City/State St Paul, MN 55109  
Manifest: 1953768

SKB-WCI 4410

SIGNATURE \_\_\_\_\_

NET AMOUNT
TENDERED
CHANGE
CHECK NO.

Industrial-Rosemont  
13425 Courthouse Blvd.  
Rosemount, MN 55068

197 CARL BOLANDER & SONS CO.  
251 STARKEY STREET  
ST. PAUL MN 55107

SITE	TICKET	GRID		WEIGHMASTER	
002	00838173	11		Christina W	
DATE IN	DATE OUT	TIME IN	TIME OUT	VEHICLE	ROLL OFF
08/24/23	08/24/23	12:28	12:28	LWT02	23-0134
REFERENCE			ORIGIN		
23-0134			VIN: YCA6764_MN_5AXLES		

SCALE 2 GROSS WT 71480 LB  
STORED TARE WT 31040 LB  
NET WEIGHT 40440 LB

Inbound Ticket

QTY.	UNIT	DESCRIPTION	RATE	EXTENSION	FEE	TOTAL
20.22	TON	SOIL TON				

This facility will only accept non-hazardous industrial recyclables or construction, and demolition waste. We will not accept any loads containing any non-approved wastes or hazardous waste.651-438-1500  
Generator: ST PAUL PORT AUTHORITY-HEIGHTS  
Address: 2200 Larpenteur Ave E  
City/State St Paul, MN 55109  
Manifest: 1953768

SKB-WCI 4410

SIGNATURE \_\_\_\_\_

NET AMOUNT
TENDERED
CHANGE
CHECK NO.



# SKB Rosemount Industrial Waste Facility

1953766

Shipping Manifest		1. Generator's US EPA ID No. (if any)		2. Page 1 of page(s)	
3. Generator's Name and Facility Address St. Paul Port Authority 2200 Larpenteur Ave E, St. Paul, MN 55109		Mailing Address St. Paul Port Authority The Heights - Former Hillcrest 400 Wabasha St. N, Ste. #240, St. Paul, MN 55102			
4. Generator's Phone (651) 204-6241		Fax (651) 223-5198			
5. Transporter 1 Company Name		Phone:			
6. Transporter 2 Company Name		Phone:			
7. Designated Facility Name and Site Address		SKB Rosemount Industrial Waste Facility 13425 Courthouse Blvd. Rosemount, MN 55068 651-438-1500			
8. U.S. DOT Description (including Proper Shipping Name)		9. Containers		10. Total Quantity	11. Unit Wt/Vol
		No.	Type		
a. Non-Hazardous Industrial Waste (Mercury Contaminated Soil <10mg/kg) Job #23-6600 Jesse Wilcox					
b.					
c.					
d.					
13. Additional Descriptions for Materials Listed Above (indicate waste stream Approval # below)		14. Special Handling Procedures for Wastes Listed Above			
a. MI 23-0134 Mercury Contaminated Soil <10mg/kg					
b. MI					
c. MI					
d. MI					
15. Special Handling Instructions and Additional Information		SKB Use Only			
Emergency Contact:		Load #			
		Scale Wt.			
		Tons/Yds.			
16. GENERATOR'S CERTIFICATION: I hereby declare that the contents of this consignment are fully and accurately described above by proper shipping name and are classified, packed, marked, and labeled, and are in all respects in proper condition for transport by highway according to applicable international and national government regulations.					
Printed/Typed Name Agent for St. Paul Port Authority		Signature		Month	Day
				08	22
17. Transporter 1 Acknowledged of Receipt of Materials		Signature		Month	Day
Printed/Typed Name				08	22
18. Transporter 2 Acknowledgement of Receipt of Materials		Signature		Month	Day
Printed/Typed Name					
19. Discrepancy Indication Space					
20. Facility Owner or Operator: Certification of receipt of non-hazardous materials covered by this Manifest except as noted in Item 19.					
Printed/Typed Name		Signature		Month	Day
Dane				08	24

White - Return to Generator

Canary - Facility Copy

Pink - Transporter

Goldenrod - Generator Copy

Industrial-Rosemont  
13425 Courthouse Blvd.  
Rosemont, MN 55068



197 CARL BOLANDER & SONS CO.  
251 STARKEY STREET  
ST. PAUL MN 55107

SITE	TICKET	GRID		WEIGHMASTER	
002	00838177	11		DAVID	
DATE IN	DATE OUT	TIME IN	TIME OUT	VEHICLE	ROLL OFF
08/24/23	08/24/23	12:31	12:31	BONEHILL68	23-0134
REFERENCE			ORIGIN		
23-0134			VIN: YBW6947_MN_6AXLES		

SCALE 1 GROSS WT 68660 LB  
STORED TARE WT 30940 LB  
NET WEIGHT 37720 LB

Inbound Ticket

QTY.	UNIT	DESCRIPTION	RATE	EXTENSION	FEE	TOTAL
18.86	TON	SOIL TON				

This facility will only accept non-hazardous industrial  
recyclables or construction, and demolition waste.  
We will not accept any loads containing any  
non-approved wastes or hazardous waste.651-438-1500  
Generator: ST PAUL PORT AUTHORITY-HEIGHTS  
Address: 2200 Larpenteur Ave E  
City/State St Paul, MN 55109  
Manifest: 1933766

SKB-WCI4410

SIGNATURE \_\_\_\_\_

NET AMOUNT
TENDERED
CHANGE
CHECK NO.

Industrial-Rosemont  
13425 Courthouse Blvd.  
Rosemont, MN 55068

197 CARL BOLANDER & SONS CO.  
251 STARKEY STREET  
ST. PAUL MN 55107

SITE	TICKET	GRID		WEIGHMASTER	
002	00838177	11		DAVID	
DATE IN	DATE OUT	TIME IN	TIME OUT	VEHICLE	ROLL OFF
08/24/23	08/24/23	12:31	12:31	BONEHILL68	23-0134
REFERENCE			ORIGIN		
23-0134			VIN: YBW6947_MN_6AXLES		

SCALE 1 GROSS WT 68660 LB  
STORED TARE WT 30940 LB  
NET WEIGHT 37720 LB

Inbound Ticket

QTY.	UNIT	DESCRIPTION	RATE	EXTENSION	FEE	TOTAL
18.86	TON	SOIL TON				

This facility will only accept non-hazardous industrial  
recyclables or construction, and demolition waste.  
We will not accept any loads containing any  
non-approved wastes or hazardous waste.651-438-1500  
Generator: ST PAUL PORT AUTHORITY-HEIGHTS  
Address: 2200 Larpenteur Ave E  
City/State St Paul, MN 55109  
Manifest: 1933766

SKB-WCI4410

SIGNATURE \_\_\_\_\_

NET AMOUNT
TENDERED
CHANGE
CHECK NO.



# SKB Rosemount Industrial Waste Facility

1953767

Shipping Manifest		1. Generator's US EPA ID No. (if any)		2. Page 1 of page(s)	
3. Generator's Name and Facility Address St. Paul Port Authority 2200 Larpeur Ave E, St. Paul, MN 55109		Mailing Address St. Paul Port Authority The Heights - Former Hillcrest 400 Wabasha St. N, Ste. #240, St. Paul, MN 55102 Fax (651) 223-5198			
4. Generator's Phone (651) 204-6241		5. Transporter 1 Company Name <i>Bolander</i> Phone:			
6. Transporter 2 Company Name		Phone:			
7. Designated Facility Name and Site Address		SKB Rosemount Industrial Waste Facility 13425 Courthouse Blvd. Rosemount, MN 55068 651-438-1500			
8. U.S. DOT Description (including Proper Shipping Name)		9. Containers		10. Total Quantity	11. Unit Wt/Vol
		No.	Type		
a. Non-Hazardous Industrial Waste (Mercury Contaminated Soil <10mg/kg) Job #23-6600 Jesse Wilcox					
b.					
c.					
d.					
13. Additional Descriptions for Materials Listed Above (indicate waste stream Approval # below)		14. Special Handling Procedures for Wastes Listed Above			
a. MI 23-0134 Mercury Contaminated Soil <10mg/kg					
b. MI					
c. MI					
d. MI					
15. Special Handling Instructions and Additional Information		SKB Use Only			
Emergency Contact:		Load # _____ Scale Wt. _____ Tons/Yds. _____			
16. GENERATOR'S CERTIFICATION: I hereby declare that the contents of this consignment are fully and accurately described above by proper shipping name and are classified, packed, marked, and labeled, and are in all respects in proper condition for transport by highway according to applicable international and national government regulations.					
Printed/Typed Name Agent for St. Paul Port Authority		Signature <i>Jesse Wilcox</i>		Month 08	Day 22
17. Transporter 1 Acknowledged Receipt of Materials		Signature <i>[Signature]</i>		Year 23	
Printed/Typed Name <i>[Signature]</i>		Signature <i>[Signature]</i>		Month 08	Day 24
18. Transporter 2 Acknowledgement of Receipt of Materials		Signature <i>[Signature]</i>		Year 23	
Printed/Typed Name		Signature		Month	Day
19. Discrepancy Indication Space					
20. Facility Owner or Operator Certification of receipt of non-hazardous materials covered by this Manifest except as noted in Item 19.					
Printed/Typed Name <i>[Signature]</i>		Signature <i>[Signature]</i>		Month 08	Day 24
				Year 23	

White - Return to Generator

Canary - Facility Copy

Pink - Transporter

Goldenrod - Generator Copy

Industrial-Rosemont  
13425 Courthouse Blvd.  
Rosemont, MN 55068



197 CARL BOLANDER & SONS CO.  
251 STARKEY STREET  
ST. PAUL MN 55107

SITE	TICKET	GRID		WEIGHMASTER	
002	00838178	11		DAVID	
DATE IN	DATE OUT	TIME IN	TIME OUT	VEHICLE	ROLL OFF
08/24/23	08/24/23	12:33	12:33	MTHIEL67	23-0134
REFERENCE			ORIGIN		
23-0134			VIN: YBX0203_MN_6AXLES		

SCALE 1 GROSS WT 67860 LB  
STORED TARE WT 31300 LB  
NET WEIGHT 36560 LB  
Inbound Ticket

QTY.	UNIT	DESCRIPTION	RATE	EXTENSION	FEE	TOTAL
18.28	TON	SOIL TON				

This facility will only accept non-hazardous industrial  
recyclables or construction, and demolition waste.  
We will not accept any loads containing any  
non-approved wastes or hazardous waste.651-438-1500  
Generator: ST PAUL PORT AUTHORITY-HEIGHTS  
Address: 2200 Larpenteur Ave E  
City/State St Paul, MN 55109  
Manifest: 1953767

SKB-WCI 4410

SIGNATURE \_\_\_\_\_

NET AMOUNT
TENDERED
CHANGE
CHECK NO.

Industrial-Rosemont  
13425 Courthouse Blvd.  
Rosemont, MN 55068

197 CARL BOLANDER & SONS CO.  
251 STARKEY STREET  
ST. PAUL MN 55107

SITE	TICKET	GRID		WEIGHMASTER	
002	00838178	11		DAVID	
DATE IN	DATE OUT	TIME IN	TIME OUT	VEHICLE	ROLL OFF
08/24/23	08/24/23	12:33	12:33	MTHIEL67	23-0134
REFERENCE			ORIGIN		
23-0134			VIN: YBX0203_MN_6AXLES		

SCALE 1 GROSS WT 67860 LB  
STORED TARE WT 31300 LB  
NET WEIGHT 36560 LB  
Inbound Ticket

QTY.	UNIT	DESCRIPTION	RATE	EXTENSION	FEE	TOTAL
18.28	TON	SOIL TON				

This facility will only accept non-hazardous industrial  
recyclables or construction, and demolition waste.  
We will not accept any loads containing any  
non-approved wastes or hazardous waste.651-438-1500  
Generator: ST PAUL PORT AUTHORITY-HEIGHTS  
Address: 2200 Larpenteur Ave E  
City/State St Paul, MN 55109  
Manifest: 1953767

SKB-WCI 4410

SIGNATURE \_\_\_\_\_

NET AMOUNT
TENDERED
CHANGE
CHECK NO.





# SKB Rosemount Industrial Waste Facility

1953709

Shipping Manifest		1. Generator's US EPA ID No. (If any)		2. Page 1 of page(s)	
3. Generator's Name and Facility Address St. Paul Port Authority 2200 Larpenteur Ave E, St. Paul, MN 55109		Mailing Address St. Paul Port Authority The Heights - Former Hillcrest 400 Wabasha St. N, Ste. #240, St. Paul, MN 55102			
4. Generator's Phone (651) 204-6241		Fax (651) 223-5198			
5. Transporter 1 Company Name		Phone:			
6. Transporter 2 Company Name		Phone:			
7. Designated Facility Name and Site Address		SKB Rosemount Industrial Waste Facility 13425 Courthouse Blvd. Rosemount, MN 55068 651-438-1500			
8. U.S. DOT Description (including Proper Shipping Name)		9. Containers		10. Total Quantity	11. Unit Wt/Vol
		No.	Type		
a. Non-Hazardous Industrial Waste (Mercury Contaminated Soil <10mg/kg) Job #23-6600 Jesse Wilcox					
b.					
c.					
d.					
13. Additional Descriptions for Materials Listed Above (Indicate waste stream Approval # below)		14. Special Handling Procedures for Wastes Listed Above			
a. MI 23-0134 Mercury Contaminated Soil <10mg/kg					
b. MI					
c. MI					
d. MI					
15. Special Handling Instructions and Additional Information		SKB Use Only			
Emergency Contact:		Load # _____			
		Scale Wt. _____			
		Tons/Yds. _____			
16. GENERATOR'S CERTIFICATION: I hereby declare that the contents of this consignment are fully and accurately described above by proper shipping name and are classified, packed, marked, and labeled, and are in all respects in proper condition for transport by highway according to applicable international and national government regulations.					
Printed/Typed Name Agent for St. Paul Port Authority		Signature		Month	Day
				08	22
17. Transporter 1 Acknowledged of Receipt of Materials		Signature		Month	Day
Printed/Typed Name				08	24
18. Transporter 2 Acknowledgement of Receipt of Materials		Signature		Month	Day
Printed/Typed Name					
19. Discrepancy Indication Space					
20. Facility Owner or Operator: Certification of receipt of non-hazardous materials covered by this Manifest except as noted in Item 19.					
Printed/Typed Name		Signature		Month	Day
				08	27

White - Return to Generator

Canary - Facility Copy

Pink - Transporter

Goldenrod - Generator Copy

Industrial-Rosemont  
13425 Courthouse Blvd.  
Rosemount, MN 55068

197 CARL BOLANDER & SONS CO.  
251 STARKEY STREET  
ST. PAUL MN 55107



SITE	TICKET	GRID		WEIGHMASTER	
002	00838181	11		SUE M	
DATE IN	DATE OUT	TIME IN	TIME OUT	VEHICLE	ROLL OFF
08/24/23	08/24/23	12:35	12:35	HTL01-966	23-0134
REFERENCE			ORIGIN		
23-0134			VIN: YTE6958_MN_6AXLES		

SCALE 3 GROSS WT 75780 LB Inbound Ticket  
STORED TARE WT 34120 LB  
NET WEIGHT 41660 LB

QTY.	UNIT	DESCRIPTION	RATE	EXTENSION	FEE	TOTAL
20.83	TON	SOIL TON				

This facility will only accept non-hazardous industrial  
recyclables or construction, and demolition waste.  
We will not accept any loads containing any  
non-approved wastes or hazardous waste.651-438-1500  
Generator: ST PAUL PORT AUTHORITY-HEIGHTS  
Address: 2200 Larpenteur Ave E  
City/State St Paul, MN 55109  
Manifest: 1953709

SKB-RMT 1022

SIGNATURE \_\_\_\_\_

NET AMOUNT
TENDERED
CHANGE
CHECK NO.

Industrial-Rosemont  
13425 Courthouse Blvd.  
Rosemount, MN 55068

197 CARL BOLANDER & SONS CO.  
251 STARKEY STREET  
ST. PAUL MN 55107

SITE	TICKET	GRID		WEIGHMASTER	
002	00838181	11		SUE M	
DATE IN	DATE OUT	TIME IN	TIME OUT	VEHICLE	ROLL OFF
08/24/23	08/24/23	12:35	12:35	HTL01-966	23-0134
REFERENCE			ORIGIN		
23-0134			VIN: YTE6958_MN_6AXLES		

SCALE 3 GROSS WT 75780 LB Inbound Ticket  
STORED TARE WT 34120 LB  
NET WEIGHT 41660 LB

QTY.	UNIT	DESCRIPTION	RATE	EXTENSION	FEE	TOTAL
20.83	TON	SOIL TON				

This facility will only accept non-hazardous industrial  
recyclables or construction, and demolition waste.  
We will not accept any loads containing any  
non-approved wastes or hazardous waste.651-438-1500  
Generator: ST PAUL PORT AUTHORITY-HEIGHTS  
Address: 2200 Larpenteur Ave E  
City/State St Paul, MN 55109  
Manifest: 1953709

SKB-RMT 1022

SIGNATURE \_\_\_\_\_

NET AMOUNT
TENDERED
CHANGE
CHECK NO.



# SKB Rosemount Industrial Waste Facility

1953708

Shipping Manifest		1. Generator's US EPA ID No. (if any)		2. Page 1 of page(s)		
3. Generator's Name and Facility Address St. Paul Port Authority 2200 Larpeur Ave E, St. Paul, MN 55109		Mailing Address St. Paul Port Authority The Heights - Former Hillcrest 400 Wabasha St. N, Ste. #240, St. Paul, MN 55102 Fax (651) 223-5198				
4. Generator's Phone (651) 204-6241		Phone: 612-990-1503				
5. Transporter 1 Company Name IOA Trucking		Phone:				
6. Transporter 2 Company Name		Phone:				
7. Designated Facility Name and Site Address SKB Rosemount Industrial Waste Facility 13425 Courthouse Blvd. Rosemount, MN 55068		651-438-1500				
8. U.S. DOT Description (including Proper Shipping Name)		9. Containers No. Type		10. Total Quantity	11. Unit Wt/Vol	12. Waste Profile Sheet #
a. Non-Hazardous Industrial Waste (Mercury Contaminated Soil <10mg/kg) Job #23-6600 Jesse Wilcox						
b.						
c.						
d.						
13. Additional Descriptions for Materials Listed Above (Indicate waste stream Approval # below) a. MI 23-0134 Mercury Contaminated Soil <10mg/kg b. MI c. MI d. MI		14. Special Handling Procedures for Wastes Listed Above				
15. Special Handling Instructions and Additional Information Emergency Contact:		SKB Use Only Load # _____ Scale Wt. _____ Tons/Yds. _____				
16. GENERATOR'S CERTIFICATION: I hereby declare that the contents of this consignment are fully and accurately described above by proper shipping name and are classified, packed, marked, and labeled, and are in all respects in proper condition for transport by highway according to applicable international and national government regulations.						
Printed/Typed Name Agent for St. Paul Port Authority		Signature <i>[Signature]</i>		Month Day Year 08 22 23		
17. Transporter 1 Acknowledged of Receipt of Materials		Printed/Typed Name Isam		Signature <i>[Signature]</i>		
18. Transporter 2 Acknowledgement of Receipt of Materials		Printed/Typed Name		Signature		
19. Discrepancy Indication Space		Month Day Year				
20. Facility Owner or Operator: Certification of receipt of non-hazardous materials covered by this Manifest except as noted in Item 19.		Printed/Typed Name Dave		Signature <i>[Signature]</i>		
				Month Day Year 08 24 23		

White - Return to Generator

Pink - Transporter

Canary - Facility Copy

Goldenrod - Generator Copy

Industrial-Rosemont  
13425 Courthouse Blvd.  
Rosemont, MN 55068



197 CARL BOLANDER & SONS CO.  
251 STARKEY STREET  
ST. PAUL MN 55107

SITE	TICKET	GRID		WEIGHMASTER	
002	00838182	11		DAVID	
DATE IN	DATE OUT	TIME IN	TIME OUT	VEHICLE	ROLL OFF
08/24/23	08/24/23	12:35	12:35	IOA1-1404	23-0134
REFERENCE			ORIGIN		
23-0134			VIN: YTD7202_MN_5AXLES		

SCALE 1 GROSS WT 78560 LB  
STORED TARE WT 33000 LB  
NET WEIGHT 45560 LB  
Inbound Ticket

QTY.	UNIT	DESCRIPTION	RATE	EXTENSION	FEE	TOTAL
22.78	TON	SOIL TON				

This facility will only accept non-hazardous industrial  
recyclables or construction, and demolition waste.  
We will not accept any loads containing any  
non-approved wastes or hazardous waste.651-438-1500  
Generator: ST PAUL PORT AUTHORITY-HEIGHTS  
Address: 2200 Larpenteur Ave E  
City/State St Paul, MN 55109  
Manifest: 1953708  
SKB-WCI4410

SIGNATURE \_\_\_\_\_

NET AMOUNT
TENDERED
CHANGE
CHECK NO.

Industrial-Rosemont  
13425 Courthouse Blvd.  
Rosemont, MN 55068

197 CARL BOLANDER & SONS CO.  
251 STARKEY STREET  
ST. PAUL MN 55107

SITE	TICKET	GRID		WEIGHMASTER	
002	00838182	11		DAVID	
DATE IN	DATE OUT	TIME IN	TIME OUT	VEHICLE	ROLL OFF
08/24/23	08/24/23	12:35	12:35	IOA1-1404	23-0134
REFERENCE			ORIGIN		
23-0134			VIN: YTD7202_MN_5AXLES		

SCALE 1 GROSS WT 78560 LB  
STORED TARE WT 33000 LB  
NET WEIGHT 45560 LB  
Inbound Ticket

QTY.	UNIT	DESCRIPTION	RATE	EXTENSION	FEE	TOTAL
22.78	TON	SOIL TON				

This facility will only accept non-hazardous industrial  
recyclables or construction, and demolition waste.  
We will not accept any loads containing any  
non-approved wastes or hazardous waste.651-438-1500  
Generator: ST PAUL PORT AUTHORITY-HEIGHTS  
Address: 2200 Larpenteur Ave E  
City/State St Paul, MN 55109  
Manifest: 1953708  
SKB-WCI4410

SIGNATURE \_\_\_\_\_

NET AMOUNT
TENDERED
CHANGE
CHECK NO.



# SKB Rosemount Industrial Waste Facility

1953710

Shipping Manifest		1. Generator's US EPA ID No. (if any)		2. Page 1 of page(s)		
3. Generator's Name and Facility Address St. Paul Port Authority 2200 Larpeur Ave E, St. Paul, MN 55109		Mailing Address St. Paul Port Authority The Heights - Former Hillcrest 400 Wabasha St. N, Ste. #240, St. Paul, MN 55102 Fax (651) 223-5198				
4. Generator's Phone (651) 204-6241		Phone:				
5. Transporter 1 Company Name <i>ETI #38 Trailer 18-12</i>		Phone:				
6. Transporter 2 Company Name		Phone:				
7. Designated Facility Name and Site Address SKB Rosemount Industrial Waste Facility 13425 Courthouse Blvd. Rosemount, MN 55068		651-438-1500				
8. U.S. DOT Description (including Proper Shipping Name)		9. Containers No. Type		10. Total Quantity	11. Unit Wt/Vol	12. Waste Profile Sheet #
a. Non-Hazardous Industrial Waste (Mercury Contaminated Soil <10mg/kg) Job #23-6600 Jesse Wilcox						
b.						
c.						
d.						
13. Additional Descriptions for Materials Listed Above (indicate waste stream Approval # below) a. MI 23-0134 Mercury Contaminated Soil <10mg/kg b. MI c. MI d. MI		14. Special Handling Procedures for Wastes Listed Above				
15. Special Handling Instructions and Additional Information Emergency Contact:		SKB Use Only Load # _____ Scale Wt. _____ Tons/Yds. _____				
16. GENERATOR'S CERTIFICATION: I hereby declare that the contents of this consignment are fully and accurately described above by proper shipping name and are classified, packed, marked, and labeled, and are in all respects in proper condition for transport by highway according to applicable international and national government regulations.						
Printed/Typed Name Agent for St. Paul Port Authority		Signature <i>[Signature]</i>		Month 08	Day 22	Year 2015
17. Transporter 1 Acknowledged of Receipt of Materials Printed/Typed Name <i>Mike Boasse</i>		Signature <i>[Signature]</i>		Month 08	Day 22	Year 2015
18. Transporter 2 Acknowledgement of Receipt of Materials Printed/Typed Name		Signature		Month	Day	Year
19. Discrepancy Indication Space						
20. Facility Owner or Operator: Certification of receipt of non-hazardous materials covered by this Manifest except as noted in Item 19.						
Printed/Typed Name <i>Dave</i>		Signature <i>[Signature]</i>		Month 08	Day 24	Year 2015

White - Return to Generator

Canary - Facility Copy

Pink - Transporter

Goldenrod - Generator Copy

Industrial-Rosemont  
13425 Courthouse Blvd.  
Rosemount, MN 55068

197 CARL BOLANDER & SONS CO.  
251 STARKEY STREET  
ST. PAUL MN 55107



SITE	TICKET	GRID		WEIGHMASTER	
002	00838185	11		DAVID	
DATE IN	DATE OUT	TIME IN	TIME OUT	VEHICLE	ROLL OFF
08/24/23	08/24/23	12:37	12:37	ETS38-1812	23-0134
REFERENCE			ORIGIN		
23-0134			VIN: YCB2643_MN_4AXLES		

SCALE 1 GROSS WT 75700 LB  
STORED TARE WT 31860 LB  
NET WEIGHT 43840 LB

Inbound Ticket

QTY.	UNIT	DESCRIPTION	RATE	EXTENSION	FEE	TOTAL
21.92	TON	SOIL TON				

This facility will only accept non-hazardous industrial  
recyclables or construction, and demolition waste.  
We will not accept any loads containing any  
non-approved wastes or hazardous waste.651-438-1500  
Generator: ST PAUL PORT AUTHORITY-HEIGHTS  
Address: 2200 Larpenteur Ave E  
City/State St Paul, MN 55109  
Manifest: 1953710

SKB-WCI 4410

SIGNATURE \_\_\_\_\_

NET AMOUNT
TENDERED
CHANGE
CHECK NO.

Industrial-Rosemont  
13425 Courthouse Blvd.  
Rosemount, MN 55068

197 CARL BOLANDER & SONS CO.  
251 STARKEY STREET  
ST. PAUL MN 55107

SITE	TICKET	GRID		WEIGHMASTER	
002	00838185	11		DAVID	
DATE IN	DATE OUT	TIME IN	TIME OUT	VEHICLE	ROLL OFF
08/24/23	08/24/23	12:37	12:37	ETS38-1812	23-0134
REFERENCE			ORIGIN		
23-0134			VIN: YCB2643_MN_4AXLES		

SCALE 1 GROSS WT 75700 LB  
STORED TARE WT 31860 LB  
NET WEIGHT 43840 LB

Inbound Ticket

QTY.	UNIT	DESCRIPTION	RATE	EXTENSION	FEE	TOTAL
21.92	TON	SOIL TON				

This facility will only accept non-hazardous industrial  
recyclables or construction, and demolition waste.  
We will not accept any loads containing any  
non-approved wastes or hazardous waste.651-438-1500  
Generator: ST PAUL PORT AUTHORITY-HEIGHTS  
Address: 2200 Larpenteur Ave E  
City/State St Paul, MN 55109  
Manifest: 1953710

SKB-WCI 4410

SIGNATURE \_\_\_\_\_

NET AMOUNT
TENDERED
CHANGE
CHECK NO.



# SKB Rosemount Industrial Waste Facility

1953769

Shipping Manifest		1. Generator's US EPA ID No. (if any)		2. Page 1 of page(s)	
3. Generator's Name and Facility Address St. Paul Port Authority 2200 Larpenteur Ave E, St. Paul, MN 55109		Mailing Address St. Paul Port Authority The Heights - Former Hillcrest 400 Wabasha St. N, Ste. #240, St. Paul, MN 55102 Fax (651) 223-5198			
4. Generator's Phone (651) 204-6241		Phone: 612 226 6803			
5. Transporter 1 Company Name JRF		Phone:			
6. Transporter 2 Company Name		Phone:			
7. Designated Facility Name and Site Address SKB Rosemount Industrial Waste Facility 13425 Courthouse Blvd. Rosemount, MN 55068		651-438-1500			
8. U.S. DOT Description (including Proper Shipping Name)		9. Containers No. Type		10. Total Quantity	11. Unit Wt/Vol
a. Non-Hazardous Industrial Waste (Mercury Contaminated Soil <10mg/kg) Job #23-6600 Jesse Wilcox					
b.					
c.					
d.					
13. Additional Descriptions for Materials Listed Above (indicate waste stream Approval # below) a. MI 23-0134 Mercury Contaminated Soil <10mg/kg b. MI c. MI d. MI		14. Special Handling Procedures for Wastes Listed Above			
15. Special Handling Instructions and Additional Information Emergency Contact:		SKB Use Only Load # Scale Wt. Tons/Yds.			
16. GENERATOR'S CERTIFICATION: I hereby declare that the contents of this consignment are fully and accurately described above by proper shipping name and are classified, packed, marked, and labeled, and are in all respects in proper condition for transport by highway according to applicable international and national government regulations.					
Printed/Typed Name Agent for St. Paul Port Authority		Signature [Signature]		Month 08	Day 22
17. Transporter 1 Acknowledged of Receipt of Materials		Signature [Signature]		Month 08	Day 22
Printed/Typed Name Jesse Wilcox		Signature [Signature]		Month 08	Day 22
18. Transporter 2 Acknowledgement of Receipt of Materials		Signature		Month	Day
Printed/Typed Name		Signature		Month	Day
19. Discrepancy Indication Space					
20. Facility Owner or Operator: Certification of receipt of non-hazardous materials covered by this Manifest except as noted in Item 19.					
Printed/Typed Name Dale		Signature [Signature]		Month 08	Day 24

White - Return to Generator

Canary - Facility Copy

Pink - Transporter

Goldenrod - Generator Copy

Industrial-Rosemont  
13425 Courthouse Blvd.  
Rosemount, MN 55068



197 CARL BOLANDER & SONS CO.  
251 STARKEY STREET  
ST. PAUL MN 55107

SITE	TICKET	GRID		WEIGHMASTER	
002	00838187	11		DAVID	
DATE IN	DATE OUT	TIME IN	TIME OUT	VEHICLE	ROLL OFF
08/24/23	08/24/23	12:38	12:38	JRF14	23-0134
REFERENCE			ORIGIN		
23-0134			VIN: YBV9890_MN		

SCALE 1 GROSS WT 66440 LB  
STORED TARE WT 29420 LB  
NET WEIGHT 37020 LB

Inbound Ticket

QTY.	UNIT	DESCRIPTION	RATE	EXTENSION	FEE	TOTAL
18.51	TON	SOIL TON				

This facility will only accept non-hazardous industrial  
recyclables or construction, and demolition waste.  
We will not accept any loads containing any  
non-approved wastes or hazardous waste.651-438-1500  
Generator: ST PAUL PORT AUTHORITY-HEIGHTS  
Address: 2200 Larpenteur Ave E  
City/State St Paul, MN 55109  
Manifest: 1953769

SIGNATURE \_\_\_\_\_

NET AMOUNT

TENDERED

CHANGE

CHECK NO.

Industrial-Rosemont  
13425 Courthouse Blvd.  
Rosemount, MN 55068

197 CARL BOLANDER & SONS CO.  
251 STARKEY STREET  
ST. PAUL MN 55107

SITE	TICKET	GRID		WEIGHMASTER	
002	00838187	11		DAVID	
DATE IN	DATE OUT	TIME IN	TIME OUT	VEHICLE	ROLL OFF
08/24/23	08/24/23	12:38	12:38	JRF14	23-0134
REFERENCE			ORIGIN		
23-0134			VIN: YBV9890_MN		

SCALE 1 GROSS WT 66440 LB  
STORED TARE WT 29420 LB  
NET WEIGHT 37020 LB

Inbound Ticket

QTY.	UNIT	DESCRIPTION	RATE	EXTENSION	FEE	TOTAL
18.51	TON	SOIL TON				

This facility will only accept non-hazardous industrial  
recyclables or construction, and demolition waste.  
We will not accept any loads containing any  
non-approved wastes or hazardous waste.651-438-1500  
Generator: ST PAUL PORT AUTHORITY-HEIGHTS  
Address: 2200 Larpenteur Ave E  
City/State St Paul, MN 55109  
Manifest: 1953769

SIGNATURE \_\_\_\_\_

NET AMOUNT

TENDERED

CHANGE

CHECK NO.





# SKB Rosemount Industrial Waste Facility

1953770

Shipping Manifest		1. Generator's US EPA ID No. (if any)		2. Page 1 of page(s)	
3. Generator's Name and Facility Address St. Paul Port Authority 2200 Larpenteur Ave E, St. Paul, MN 55109		Mailing Address St. Paul Port Authority The Heights - Former Hillcrest 400 Wabasha St. N, Ste. #240, St. Paul, MN 55102 Fax (651) 223-5198			
4. Generator's Phone (651) 204-6241		5. Transporter 1 Company Name			
6. Transporter 2 Company Name <i>RT Trucking</i>		Phone:			
7. Designated Facility Name and Site Address SKB Rosemount Industrial Waste Facility 13425 Courthouse Blvd. Rosemount, MN 55068		651-438-1500			
8. U.S. DOT Description (including Proper Shipping Name)		9. Containers		10. Total Quantity	11. Unit Wt/Vol
		No.	Type		
a. Non-Hazardous Industrial Waste (Mercury Contaminated Soil <10mg/kg) Job #23-6600 Jesse Wilcox					
b.					
c.					
d.					
13. Additional Descriptions for Materials Listed Above (indicate waste stream Approval # below)		14. Special Handling Procedures for Wastes Listed Above			
a. MI 23-0134 Mercury Contaminated Soil <10mg/kg					
b. MI					
c. MI					
d. MI					
15. Special Handling Instructions and Additional Information Emergency Contact:		SKB Use Only Load # Scale Wt. Tons/Yds.			
16. GENERATOR'S CERTIFICATION: I hereby declare that the contents of this consignment are fully and accurately described above by proper shipping name and are classified, packed, marked, and labeled, and are in all respects in proper condition for transport by highway according to applicable international and national government regulations.					
Printed/Typed Name Agent for St. Paul Port Authority		Signature <i>[Signature]</i>		Month 08	Day 22
17. Transporter 1 Acknowledged of Receipt of Materials		Signature <i>[Signature]</i>		Month 08	Day 22
Printed/Typed Name <i>Ricardo Trud</i>		Signature <i>[Signature]</i>		Month 08	Day 22
18. Transporter 2 Acknowledgement of Receipt of Materials		Signature		Month	Day
Printed/Typed Name		Signature		Month	Day
19. Discrepancy Indication Space					
20. Facility Owner or Operator: Certification of receipt of non-hazardous materials covered by this Manifest except as noted in Item 19.					
Printed/Typed Name <i>BH</i>		Signature <i>[Signature]</i>		Month 08	Day 22

White - Return to Generator

Canary - Facility Copy

Pink - Transporter

Goldenrod - Generator Copy

Industrial-Rosemont  
13425 Courthouse Blvd.  
Rosemont, MN 55068



197 CARL BOLANDER & SONS CO.  
251 STARKEY STREET  
ST. PAUL MN 55107

SITE	TICKET	GRID		WEIGHMASTER	
002	00838188	11		BROOKE H	
DATE IN	DATE OUT	TIME IN	TIME OUT	VEHICLE	ROLL OFF
08/24/23	08/24/23	12:39	12:39	RT33	23-0134
REFERENCE			ORIGIN		
23-0134			VIN: YCC7591_MN_4AXLES		

SCALE 2 GROSS WT 56820 LB Inbound Ticket

STORED TARE WT 26670 LB

NET WEIGHT 30150 LB

QTY.	UNIT	DESCRIPTION	RATE	EXTENSION	FEE	TOTAL
15.08	TON	SOIL TON				

This facility will only accept non-hazardous industrial  
recyclables or construction, and demolition waste.

We will not accept any loads containing any  
non-approved wastes or hazardous waste.651-438-1500

Generator: ST PAUL PORT AUTHORITY-HEIGHTS

Address: 2200 Larpenteur Ave E

City/State St Paul, MN 55109

Manifest: 1953770

SIGNATURE \_\_\_\_\_

NET AMOUNT
TENDERED
CHANGE
CHECK NO.

Industrial-Rosemont  
13425 Courthouse Blvd.  
Rosemont, MN 55068

197 CARL BOLANDER & SONS CO.  
251 STARKEY STREET  
ST. PAUL MN 55107

SITE	TICKET	GRID		WEIGHMASTER	
002	00838188	11		BROOKE H	
DATE IN	DATE OUT	TIME IN	TIME OUT	VEHICLE	ROLL OFF
08/24/23	08/24/23	12:39	12:39	RT33	23-0134
REFERENCE			ORIGIN		
23-0134			VIN: YCC7591_MN_4AXLES		

SCALE 2 GROSS WT 56820 LB Inbound Ticket

STORED TARE WT 26670 LB

NET WEIGHT 30150 LB

QTY.	UNIT	DESCRIPTION	RATE	EXTENSION	FEE	TOTAL
15.08	TON	SOIL TON				

This facility will only accept non-hazardous industrial  
recyclables or construction, and demolition waste.

We will not accept any loads containing any  
non-approved wastes or hazardous waste.651-438-1500

Generator: ST PAUL PORT AUTHORITY-HEIGHTS

Address: 2200 Larpenteur Ave E

City/State St Paul, MN 55109

Manifest: 1953770

SIGNATURE \_\_\_\_\_

NET AMOUNT
TENDERED
CHANGE
CHECK NO.



# SKB Rosemount Industrial Waste Facility

1953771

Shipping Manifest		1. Generator's US EPA ID No. (if any)		2. Page 1 of page(s)		
3. Generator's Name and Facility Address St. Paul Port Authority 2200 Larpenleur Ave E, St. Paul, MN 55109		Mailing Address St. Paul Port Authority The Heights - Former Hillcrest 400 Wabasha St. N, Ste. #240, St. Paul, MN 55102 Fax (651) 223-5198				
4. Generator's Phone (651) 204-6241		Phone:				
5. Transporter 1 Company Name <i>Mega Truck's Trucking</i>		Phone:				
6. Transporter 2 Company Name		Phone:				
7. Designated Facility Name and Site Address SKB Rosemount Industrial Waste Facility 13425 Courthouse Blvd. Rosemount, MN 55068		651-438-1500				
8. U.S. DOT Description (Including Proper Shipping Name)		9. Containers No. Type		10. Total Quantity	11. Unit Wt/Vol	12. Waste Profile Sheet #
a. Non-Hazardous Industrial Waste (Mercury Contaminated Soil <10mg/kg) Job #23-6600 Jesse Wilcox						
b.						
c.						
d.						
13. Additional Descriptions for Materials Listed Above (indicate waste stream Approval # below) a. MI 23-0134 Mercury Contaminated Soil <10mg/kg b. MI c. MI d. MI		14. Special Handling Procedures for Wastes Listed Above				
15. Special Handling Instructions and Additional Information Emergency Contact:		SKB Use Only Load # _____ Scale Wt. _____ Tons/Yds. _____				
16. GENERATOR'S CERTIFICATION: I hereby declare that the contents of this consignment are fully and accurately described above by proper shipping name and are classified, packed, marked, and labeled, and are in all respects in proper condition for transport by highway according to applicable international and national government regulations.						
Printed/Typed Name Agent for St. Paul Port Authority		Signature <i>[Signature]</i>		Month 08	Day 22	Year 23
17. Transporter 1 Acknowledged of Receipt of Materials		Printed/Typed Name <i>[Signature]</i>		Signature <i>[Signature]</i>		
18. Transporter 2 Acknowledgement of Receipt of Materials		Printed/Typed Name		Signature		
19. Discrepancy Indication Space						
20. Facility Owner or Operator Certification of receipt of non-hazardous materials covered by this Manifest except as noted in Item 19.						
Printed/Typed Name <i>Dave</i>		Signature <i>Dave</i>		Month 08	Day 24	Year 23

White - Return to Generator

Canary - Facility Copy

Pink - Transporter

Goldenrod - Generator Copy

Industrial-Rosemont  
13425 Courthouse Blvd.  
Rosemount, MN 55068



197 CARL BOLANDER & SONS CO.  
251 STARKEY STREET  
ST. PAUL MN 55107

SITE	TICKET	GRID		WEIGHMASTER	
002	00838189	11		DAVID	
DATE IN	DATE OUT	TIME IN	TIME OUT	VEHICLE	ROLL OFF
08/24/23	08/24/23	12:40	12:40	MNT17	23-0134
REFERENCE			ORIGIN		
23-0134			VIN: YBV2773_MN_6AXLES		

SCALE 1 GROSS WT 59820 LB  
STORED TARE WT 26700 LB  
NET WEIGHT 33120 LB

Inbound Ticket

QTY.	UNIT	DESCRIPTION	RATE	EXTENSION	FEE	TOTAL
16.56	TON	SOIL TON				

This facility will only accept non-hazardous industrial  
recyclables or construction, and demolition waste.  
We will not accept any loads containing any  
non-approved wastes or hazardous waste.651-438-1500  
Generator: ST PAUL PORT AUTHORITY-HEIGHTS  
Address: 2200 Larpenteur Ave E  
City/State St Paul, MN 55109  
Manifest: 1953771

SKB-WCI4410

SIGNATURE \_\_\_\_\_

NET AMOUNT
TENDERED
CHANGE
CHECK NO.

Industrial-Rosemont  
13425 Courthouse Blvd.  
Rosemount, MN 55068

197 CARL BOLANDER & SONS CO.  
251 STARKEY STREET  
ST. PAUL MN 55107

SITE	TICKET	GRID		WEIGHMASTER	
002	00838189	11		DAVID	
DATE IN	DATE OUT	TIME IN	TIME OUT	VEHICLE	ROLL OFF
08/24/23	08/24/23	12:40	12:40	MNT17	23-0134
REFERENCE			ORIGIN		
23-0134			VIN: YBV2773_MN_6AXLES		

SCALE 1 GROSS WT 59820 LB  
STORED TARE WT 26700 LB  
NET WEIGHT 33120 LB

Inbound Ticket

QTY.	UNIT	DESCRIPTION	RATE	EXTENSION	FEE	TOTAL
16.56	TON	SOIL TON				

This facility will only accept non-hazardous industrial  
recyclables or construction, and demolition waste.  
We will not accept any loads containing any  
non-approved wastes or hazardous waste.651-438-1500  
Generator: ST PAUL PORT AUTHORITY-HEIGHTS  
Address: 2200 Larpenteur Ave E  
City/State St Paul, MN 55109  
Manifest: 1953771

SKB-WCI4410

SIGNATURE \_\_\_\_\_

NET AMOUNT
TENDERED
CHANGE
CHECK NO.



# SKB Rosemount Industrial Waste Facility

1953773

Shipping Manifest		1. Generator's US EPA ID No. (if any)		2. Page 1 of page(s)	
3. Generator's Name and Facility Address St. Paul Port Authority 2200 Larpentour Ave E, St. Paul, MN 55109		Mailing Address St. Paul Port Authority The Heights - Former Hillcrest 400 Wabasha St. N, Ste. #240, St. Paul, MN 55102 Fax (651) 223-5198			
4. Generator's Phone (651) 204-6241		Phone: 651 528 2444			
5. Transporter 1 Company Name SKO1 Trucking		Phone:			
6. Transporter 2 Company Name		Phone:			
7. Designated Facility Name and Site Address SKB Rosemount Industrial Waste Facility 13425 Courthouse Blvd. Rosemount, MN 55068		651-438-1500			
8. U.S. DOT Description (including Proper Shipping Name)		9. Containers No. Type		10. Total Quantity	11. Unit Wt/Vol
a. Non-Hazardous Industrial Waste (Mercury Contaminated Soil <10mg/kg) Job #23-6600 Jesse Wilcox					
b.					
c.					
d.					
13. Additional Descriptions for Materials Listed Above (Indicate waste stream Approval # below) a. MI 23-0134 Mercury Contaminated Soil <10mg/kg b. MI c. MI d. MI		14. Special Handling Procedures for Wastes Listed Above			
15. Special Handling Instructions and Additional Information Emergency Contact:		SKB Use Only Load # _____ Scale Wt. _____ Tons/Yds. _____			
16. GENERATOR'S CERTIFICATION: I hereby declare that the contents of this consignment are fully and accurately described above by proper shipping name and are classified, packed, marked, and labeled, and are in all respects in proper condition for transport by highway according to applicable international and national government regulations.					
Printed/Typed Name Agent for St. Paul Port Authority		Signature [Signature]		Month 08	Day 22
17. Transporter 1 Acknowledged of Receipt of Materials		Signature [Signature]		Month 08	Day 23
Printed/Typed Name Mike Selchun		Signature [Signature]		Month 08	Day 23
18. Transporter 2 Acknowledgement of Receipt of Materials		Signature		Month	Day
Printed/Typed Name		Signature		Month	Day
19. Discrepancy Indication Space					
20. Facility Owner or Operator. Certification of receipt of non-hazardous materials covered by this Manifest except as noted in Item 19.					
Printed/Typed Name Dane		Signature Dane		Month 08	Day 24

White - Return to Generator

Canary - Facility Copy

Pink - Transporter

Goldenrod - Generator Copy

Industrial-Rosemont  
13425 Courthouse Blvd.  
Rosemount, MN 55068

197 CARL BOLANDER & SONS CO.  
251 STARKEY STREET  
ST. PAUL MN 55107



SITE	TICKET	GRID		WEIGHMASTER	
002	00838191	11		DAVID	
DATE IN	DATE OUT	TIME IN	TIME OUT	VEHICLE	ROLL OFF
08/24/23	08/24/23	12:41	12:41	SKOL86	23-0134
REFERENCE			ORIGIN		
23-0134			VIN: YCD3205_MN_SAXLES		

SCALE 1 GROSS WT 68440 LB Inbound Ticket  
STORED TARE WT 30400 LB  
NET WEIGHT 38040 LB

QTY.	UNIT	DESCRIPTION	RATE	EXTENSION	FEE	TOTAL
19.02	TON	SOIL TON				

This facility will only accept non-hazardous industrial  
recyclables or construction, and demolition waste.  
We will not accept any loads containing any  
non-approved wastes or hazardous waste.651-438-1500  
Generator: ST PAUL PORT AUTHORITY-HEIGHTS  
Address: 2200 Larpenteur Ave E  
City/State St Paul, MN 55109  
Manifest: 1953773

SKB-WCI 4410

SIGNATURE \_\_\_\_\_

NET AMOUNT
TENDERED
CHANGE
CHECK NO.

Industrial-Rosemont  
13425 Courthouse Blvd.  
Rosemount, MN 55068

197 CARL BOLANDER & SONS CO.  
251 STARKEY STREET  
ST. PAUL MN 55107

SITE	TICKET	GRID		WEIGHMASTER	
002	00838191	11		DAVID	
DATE IN	DATE OUT	TIME IN	TIME OUT	VEHICLE	ROLL OFF
08/24/23	08/24/23	12:41	12:41	SKOL86	23-0134
REFERENCE			ORIGIN		
23-0134			VIN: YCD3205_MN_SAXLES		

SCALE 1 GROSS WT 68440 LB Inbound Ticket  
STORED TARE WT 30400 LB  
NET WEIGHT 38040 LB

QTY.	UNIT	DESCRIPTION	RATE	EXTENSION	FEE	TOTAL
19.02	TON	SOIL TON				

This facility will only accept non-hazardous industrial  
recyclables or construction, and demolition waste.  
We will not accept any loads containing any  
non-approved wastes or hazardous waste.651-438-1500  
Generator: ST PAUL PORT AUTHORITY-HEIGHTS  
Address: 2200 Larpenteur Ave E  
City/State St Paul, MN 55109  
Manifest: 1953773

SKB-WCI 4410

SIGNATURE \_\_\_\_\_

NET AMOUNT
TENDERED
CHANGE
CHECK NO.



# SKB Rosemount Industrial Waste Facility

1953772

Shipping Manifest		1. Generator's US EPA ID No. (if any)		2. Page 1 of page(s)	
3. Generator's Name and Facility Address St. Paul Port Authority 2200 Larpenet Ave E, St. Paul, MN 55109		Mailing Address St. Paul Port Authority The Heights - Former Hillcrest 400 Wabasha St. N, Ste. #240, St. Paul, MN 55102 Fax (651) 223-5198			
4. Generator's Phone (651) 204-6241		Phone: 347-227-3226			
5. Transporter 1 Company Name Anil K		Phone:			
6. Transporter 2 Company Name		Phone:			
7. Designated Facility Name and Site Address SKB Rosemount Industrial Waste Facility 13425 Courthouse Blvd. Rosemount, MN 55068		651-438-1500			
8. U.S. DOT Description (including Proper Shipping Name)		9. Containers No. Type		10. Total Quantity	11. Unit Wt/Vol
a. Non-Hazardous Industrial Waste (Mercury Contaminated Soil <10mg/kg) Job #23-6600 Jesse Wilcox					
b.					
c.					
d.					
13. Additional Descriptions for Materials Listed Above (Indicate waste stream Approval # below) a. MI 23-0134 Mercury Contaminated Soil <10mg/kg b. MI c. MI d. MI		14. Special Handling Procedures for Wastes Listed Above			
15. Special Handling Instructions and Additional Information Emergency Contact:		SKB Use Only Load # Scale Wt. Tons/Yds.			
16. GENERATOR'S CERTIFICATION: I hereby declare that the contents of this consignment are fully and accurately described above by proper shipping name and are classified, packed, marked, and labeled, and are in all respects in proper condition for transport by highway according to applicable International and national government regulations.					
Printed/Typed Name Agent for St. Paul Port Authority		Signature [Signature]		Month 08	Day 22
17. Transporter 1 Acknowledged of Receipt of Materials		Signature [Signature]		Month 08	Day 24
Printed/Typed Name Tony Graham		Signature [Signature]		Year 23	
18. Transporter 2 Acknowledgement of Receipt of Materials		Signature		Month	Day
Printed/Typed Name		Signature		Year	
19. Discrepancy Indication Space					
20. Facility Owner or Operator: Certification of receipt of non-hazardous materials covered by this Manifest except as noted in Item 19.					
Printed/Typed Name Dane		Signature Dane		Month 08	Day 24
				Year 23	

White - Return to Generator

Canary - Facility Copy

Pink - Transporter

Goldenrod - Generator Copy

Industrial-Rosemont  
13425 Courthouse Blvd.  
Rosemount, MN 55068



197 CARL BOLANDER & SONS CO.  
251 STARKEY STREET  
ST. PAUL MN 55107

SITE	TICKET	GRID		WEIGHMASTER	
002	00838193	11		DAVID	
DATE IN	DATE OUT	TIME IN	TIME OUT	VEHICLE	ROLL OFF
08/24/23	08/24/23	12:44	12:44	ANILK961	23-0134
REFERENCE			ORIGIN		
23-0134			VIN: YBK0984_MN_4AXELS		

SCALE 1 GROSS WT 62580 LB  
STORED TARE WT 29900 LB  
NET WEIGHT 32680 LB  
Inbound Ticket

QTY.	UNIT	DESCRIPTION	RATE	EXTENSION	FEE	TOTAL
16.34	TON	SOIL TON				

This facility will only accept non-hazardous industrial  
recyclables or construction, and demolition waste.  
We will not accept any loads containing any  
non-approved wastes or hazardous waste.651-438-1500  
Generator: ST PAUL PORT AUTHORITY-HEIGHTS  
Address: 2200 Larpenteur Ave E  
City/State St Paul, MN 55109  
Manifest: 1953772

SKB-WCI 4410

SIGNATURE \_\_\_\_\_

NET AMOUNT
TENDERED
CHANGE
CHECK NO.

Industrial-Rosemont  
13425 Courthouse Blvd.  
Rosemount, MN 55068

197 CARL BOLANDER & SONS CO.  
251 STARKEY STREET  
ST. PAUL MN 55107

SITE	TICKET	GRID		WEIGHMASTER	
002	00838193	11		DAVID	
DATE IN	DATE OUT	TIME IN	TIME OUT	VEHICLE	ROLL OFF
08/24/23	08/24/23	12:44	12:44	ANILK961	23-0134
REFERENCE			ORIGIN		
23-0134			VIN: YBK0984_MN_4AXELS		

SCALE 1 GROSS WT 62580 LB  
STORED TARE WT 29900 LB  
NET WEIGHT 32680 LB  
Inbound Ticket

QTY.	UNIT	DESCRIPTION	RATE	EXTENSION	FEE	TOTAL
16.34	TON	SOIL TON				

This facility will only accept non-hazardous industrial  
recyclables or construction, and demolition waste.  
We will not accept any loads containing any  
non-approved wastes or hazardous waste.651-438-1500  
Generator: ST PAUL PORT AUTHORITY-HEIGHTS  
Address: 2200 Larpenteur Ave E  
City/State St Paul, MN 55109  
Manifest: 1953772

SKB-WCI 4410

SIGNATURE \_\_\_\_\_

NET AMOUNT
TENDERED
CHANGE
CHECK NO.





# SKB Rosemount Industrial Waste Facility

1953774

Shipping Manifest		1. Generator's US EPA ID No. (if any)		2. Page 1 of page(s)	
3. Generator's Name and Facility Address St. Paul Port Authority 2200 Larpenteur Ave E, St. Paul, MN 55109		Mailing Address St. Paul Port Authority The Heights - Former Hillcrest 400 Wabasha St. N, Ste. #240, St. Paul, MN 55102 Fax (651) 223-5198			
4. Generator's Phone (651) 204-6241					
5. Transporter 1 Company Name <i>K-3 Trucking</i>		Phone:			
6. Transporter 2 Company Name		Phone:			
7. Designated Facility Name and Site Address SKB Rosemount Industrial Waste Facility 13425 Courthouse Blvd. Rosemount, MN 55068 651-438-1500					
8. U.S. DOT Description (including Proper Shipping Name)		9. Containers No. Type		10. Total Quantity	11. Unit Wt/Vol
a. Non-Hazardous Industrial Waste (Mercury Contaminated Soil <10mg/kg) Job #23-6600 Jesse Wilcox					
b.					
c.					
d.					
13. Additional Descriptions for Materials Listed Above (indicate waste stream Approval # below) a. MI 23-0134 Mercury Contaminated Soil <10mg/kg b. MI c. MI d. MI		14. Special Handling Procedures for Wastes Listed Above			
15. Special Handling Instructions and Additional Information Emergency Contact:		SKB Use Only Load # _____ Scale Wt. _____ Tons/Yds. _____			
16. GENERATOR'S CERTIFICATION: I hereby declare that the contents of this consignment are fully and accurately described above by proper shipping name and are classified, packed, marked, and labeled, and are in all respects in proper condition for transport by highway according to applicable international and national government regulations.					
Printed/Typed Name Agent for St. Paul Port Authority		Signature <i>[Signature]</i>		Month 08	Day 22
17. Transporter 1 Acknowledged Receipt of Materials		Signature <i>[Signature]</i>		Month 08	Day 24
18. Transporter 2 Acknowledgement of Receipt of Materials		Signature		Month	Day
19. Discrepancy Indication Space					
20. Facility Owner or Operator: Certification of receipt of non-hazardous materials covered by this Manifest except as noted in Item 19.					
Printed/Typed Name <i>[Signature]</i>		Signature <i>[Signature]</i>		Month 08	Day 24

White - Return to Generator      Pink - Transporter      Canary - Facility Copy      Goldenrod - Generator Copy

Industrial-Rosemont  
13425 Courthouse Blvd.  
Rosemount, MN 55068

197 CARL BOLANDER & SONS CO.  
251 STARKEY STREET  
ST. PAUL MN 55107



SITE	TICKET	GRID		WEIGHMASTER	
002	00838194	11		BROOKE H	
DATE IN	DATE OUT	TIME IN	TIME OUT	VEHICLE	ROLL OFF
08/24/23	08/24/23	12:44	12:44	K3T77	23-0134
REFERENCE			ORIGIN		
23-0134			VIN: YBN5122_MN_4AXLES		

SCALE 2 GROSS WT 60520 LB  
STORED TARE WT 29340 LB  
NET WEIGHT 31180 LB  
Inbound Ticket

QTY.	UNIT	DESCRIPTION	RATE	EXTENSION	FEE	TOTAL
15.59	TON	SOIL TON				

This facility will only accept non-hazardous industrial  
recyclables or construction, and demolition waste.  
We will not accept any loads containing any  
non-approved wastes or hazardous waste.651-438-1500  
Generator: ST PAUL PORT AUTHORITY-HEIGHTS  
Address: 2200 Larpenteur Ave E  
City/State St Paul, MN 55109  
Manifest: 1953774

SIGNATURE \_\_\_\_\_

NET AMOUNT
TENDERED
CHANGE
CHECK NO.

Industrial-Rosemont  
13425 Courthouse Blvd.  
Rosemount, MN 55068

197 CARL BOLANDER & SONS CO.  
251 STARKEY STREET  
ST. PAUL MN 55107

SITE	TICKET	GRID		WEIGHMASTER	
002	00838194	11		BROOKE H	
DATE IN	DATE OUT	TIME IN	TIME OUT	VEHICLE	ROLL OFF
08/24/23	08/24/23	12:44	12:44	K3T77	23-0134
REFERENCE			ORIGIN		
23-0134			VIN: YBN5122_MN_4AXLES		

SCALE 2 GROSS WT 60520 LB  
STORED TARE WT 29340 LB  
NET WEIGHT 31180 LB  
Inbound Ticket

QTY.	UNIT	DESCRIPTION	RATE	EXTENSION	FEE	TOTAL
15.59	TON	SOIL TON				

This facility will only accept non-hazardous industrial  
recyclables or construction, and demolition waste.  
We will not accept any loads containing any  
non-approved wastes or hazardous waste.651-438-1500  
Generator: ST PAUL PORT AUTHORITY-HEIGHTS  
Address: 2200 Larpenteur Ave E  
City/State St Paul, MN 55109  
Manifest: 1953774

SIGNATURE \_\_\_\_\_

NET AMOUNT
TENDERED
CHANGE
CHECK NO.



# SKB Rosemount Industrial Waste Facility

1953775

Shipping Manifest		1. Generator's US EPA ID No. (if any)		2. Page 1 of page(s)	
3. Generator's Name and Facility Address St. Paul Port Authority 2200 Larpenteur Ave E, St. Paul, MN 55109		Mailing Address St. Paul Port Authority The Heights - Former Hillcrest 400 Wabasha St. N, Ste. #240, St. Paul, MN 55102 Fax (651) 223-5198			
4. Generator's Phone (651) 204-6241					
5. Transporter 1 Company Name <i>By Hersby Construct. Inc.</i>		Phone:			
6. Transporter 2 Company Name		Phone:			
7. Designated Facility Name and Site Address SKB Rosemount Industrial Waste Facility 13425 Courthouse Blvd. Rosemount, MN 55068 651-438-1500					
8. U.S. DOT Description (including Proper Shipping Name)		9. Containers		10. Total Quantity	11. Unit Wt/Vol
		No.	Type		
a. Non-Hazardous Industrial Waste (Mercury Contaminated Soil <10mg/kg) Job #23-6600 Jesse Wilcox					
b.					
c.					
d.					
13. Additional Descriptions for Materials Listed Above (Indicate waste stream Approval # below)		14. Special Handling Procedures for Wastes Listed Above			
a. MI 23-0134 Mercury Contaminated Soil <10mg/kg					
b. MI					
c. MI					
d. MI					
15. Special Handling Instructions and Additional Information Emergency Contact:		SKB Use Only Load # _____ Scale Wt. _____ Tons/Yds. _____			
16. GENERATOR'S CERTIFICATION: I hereby declare that the contents of this consignment are fully and accurately described above by proper shipping name and are classified, packed, marked, and labeled, and are in all respects in proper condition for transport by highway according to applicable international and national government regulations.					
Printed/Typed Name Agent for St. Paul Port Authority		Signature <i>[Signature]</i>		Month 08	Day 22
				Year 23	
17. Transporter 1 Acknowledged of Receipt of Materials					
Printed/Typed Name <i>Bruce Ohmann</i>		Signature <i>[Signature]</i>		Month 08	Day 24
				Year 23	
18. Transporter 2 Acknowledgement of Receipt of Materials					
Printed/Typed Name		Signature		Month	Day
19. Discrepancy Indication Space					
20. Facility Owner or Operator: Certification of receipt of non-hazardous materials covered by this Manifest except as noted in Item 19.					
Printed/Typed Name <i>[Signature]</i>		Signature <i>[Signature]</i>		Month 08	Day 24
				Year 23	

White - Return to Generator

Canary - Facility Copy

Pink - Transporter

Goldenrod - Generator Copy

Industrial-Rosemont  
13425 Courthouse Blvd.  
Rosemont, MN 55068



197 CARL BOLANDER & SONS CO.  
251 STARKEY STREET  
ST. PAUL MN 55107

SITE	TICKET	GRID		WEIGHMASTER	
002	00838199	11		BROOKE H	
DATE IN	DATE OUT	TIME IN	TIME OUT	VEHICLE	ROLL OFF
08/24/23	08/24/23	12:47	12:47	BC23	23-0134
REFERENCE			ORIGIN		
23-0134			VIN: YCC0395_MN_SAXLES		

SCALE 2 GROSS WT 61260 LB  
STORED TARE WT 27900 LB  
NET WEIGHT 33360 LB  
Inbound Ticket

QTY.	UNIT	DESCRIPTION	RATE	EXTENSION	FEE	TOTAL
16.68	TON	SOIL TON				

This facility will only accept non-hazardous industrial  
recyclables or construction, and demolition waste.

We will not accept any loads containing any  
non-approved wastes or hazardous waste.651-438-1500

Generator: ST PAUL PORT AUTHORITY-HEIGHTS

Address: 2200 Larpenteur Ave E

City/State: St Paul, MN 55109

Manifest: 1953775

SIGNATURE \_\_\_\_\_

NET AMOUNT
TENDERED
CHANGE
CHECK NO.

Industrial-Rosemont  
13425 Courthouse Blvd.  
Rosemont, MN 55068

197 CARL BOLANDER & SONS CO.  
251 STARKEY STREET  
ST. PAUL MN 55107

SITE	TICKET	GRID		WEIGHMASTER	
002	00838199	11		BROOKE H	
DATE IN	DATE OUT	TIME IN	TIME OUT	VEHICLE	ROLL OFF
08/24/23	08/24/23	12:47	12:47	BC23	23-0134
REFERENCE			ORIGIN		
23-0134			VIN: YCC0395_MN_SAXLES		

SCALE 2 GROSS WT 61260 LB  
STORED TARE WT 27900 LB  
NET WEIGHT 33360 LB  
Inbound Ticket

QTY.	UNIT	DESCRIPTION	RATE	EXTENSION	FEE	TOTAL
16.68	TON	SOIL TON				

This facility will only accept non-hazardous industrial  
recyclables or construction, and demolition waste.

We will not accept any loads containing any  
non-approved wastes or hazardous waste.651-438-1500

Generator: ST PAUL PORT AUTHORITY-HEIGHTS

Address: 2200 Larpenteur Ave E

City/State: St Paul, MN 55109

Manifest: 1953775

SKB-WCI 4410

SIGNATURE \_\_\_\_\_

NET AMOUNT
TENDERED
CHANGE
CHECK NO.



# SKB Rosemount Industrial Waste Facility

1953711

Shipping Manifest		1. Generator's US EPA ID No. (if any)		2. Page 1 of page(s)	
3. Generator's Name and Facility Address St. Paul Port Authority 2200 Larpeur Ave E, St. Paul, MN 55109		Mailing Address St. Paul Port Authority The Heights - Former Hillcrest 400 Wabasha St. N, Ste. #240, St. Paul, MN 55102 Fax (651) 223-5198			
4. Generator's Phone (651) 204-6241					
5. Transporter 1 Company Name <i>Ken Koenen</i>		Phone:			
6. Transporter 2 Company Name		Phone:			
7. Designated Facility Name and Site Address SKB Rosemount Industrial Waste Facility 13425 Courthouse Blvd. Rosemount, MN 55068		651-438-1500			
8. U.S. DOT Description (including Proper Shipping Name)		9. Containers		10. Total Quantity	11. Unit Wt/Vol
		No.	Type		
a. Non-Hazardous Industrial Waste (Mercury Contaminated Soil <10mg/kg) Job #23-6600 Jesse Wilcox					
b.					
c.					
d.					
13. Additional Descriptions for Materials Listed Above (indicate waste stream Approval # below) a. MI 23-0134 Mercury Contaminated Soil <10mg/kg b. MI c. MI d. MI		14. Special Handling Procedures for Wastes Listed Above			
15. Special Handling Instructions and Additional Information Emergency Contact:		SKB Use Only Load # Scale Wt. Tons/Yds.			
16. GENERATOR'S CERTIFICATION: I hereby declare that the contents of this consignment are fully and accurately described above by proper shipping name and are classified, packed, marked, and labeled, and are in all respects in proper condition for transport by highway according to applicable international and national government regulations.					
Printed/Typed Name Agent for St. Paul Port Authority		Signature <i>[Signature]</i>		Month 8	Day 22
17. Transporter 1 Acknowledgement of Receipt of Materials <i>[Signature]</i>		Signature		Month 08	Day 24
18. Transporter 2 Acknowledgement of Receipt of Materials		Signature		Month 08	Day 24
19. Discrepancy Indication Space					
20. Facility Owner or Operator: Certification of receipt of non-hazardous materials covered by this Manifest except as noted in Item 19.					
Printed/Typed Name <i>Dave</i>		Signature <i>[Signature]</i>		Month 8	Day 24

White - Return to Generator

Canary - Facility Copy

Pink - Transporter

Goldenrod - Generator Copy

Industrial-Rosemont  
13425 Courthouse Blvd.  
Rosemount, MN 55068



197 CARL BOLANDER & SONS CO.  
251 STARKEY STREET  
ST. PAUL MN 55107

SITE		TICKET		GRID		WEIGHMASTER					
002		00838205		11		DAVID					
DATE IN		DATE OUT		TIME IN		TIME OUT		VEHICLE		ROLL OFF	
08/24/23		08/24/23		12:49		12:49		K&K10-718		23-0134	
REFERENCE						ORIGIN					
23-0134						VIN: YTD7620_MN_6AXLES					

SCALE 1 GROSS WT 77400 LB Inbound Ticket  
STORED TARE WT 35280 LB  
NET WEIGHT 42120 LB

QTY.	UNIT	DESCRIPTION	RATE	EXTENSION	FEE	TOTAL
21.06	TON	SOIL TON				

This facility will only accept non-hazardous industrial  
recyclables or construction, and demolition waste.

We will not accept any loads containing any  
non-approved wastes or hazardous waste.651-438-1500

Generator: ST PAUL PORT AUTHORITY-HEIGHTS

Address: 2200 Larpenteur Ave E

City/State St Paul, MN 55109

Manifest: 1953711

SIGNATURE \_\_\_\_\_

NET AMOUNT

TENDERED

CHANGE

CHECK NO.

Industrial-Rosemont  
13425 Courthouse Blvd.  
Rosemount, MN 55068

197 CARL BOLANDER & SONS CO.  
251 STARKEY STREET  
ST. PAUL MN 55107

SITE		TICKET		GRID		WEIGHMASTER					
002		00838205		11		DAVID					
DATE IN		DATE OUT		TIME IN		TIME OUT		VEHICLE		ROLL OFF	
08/24/23		08/24/23		12:49		12:49		K&K10-718		23-0134	
REFERENCE						ORIGIN					
23-0134						VIN: YTD7620_MN_6AXLES					

SCALE 1 GROSS WT 77400 LB Inbound Ticket  
STORED TARE WT 35280 LB  
NET WEIGHT 42120 LB

QTY.	UNIT	DESCRIPTION	RATE	EXTENSION	FEE	TOTAL
21.06	TON	SOIL TON				

This facility will only accept non-hazardous industrial  
recyclables or construction, and demolition waste.

We will not accept any loads containing any  
non-approved wastes or hazardous waste.651-438-1500

Generator: ST PAUL PORT AUTHORITY-HEIGHTS

Address: 2200 Larpenteur Ave E

City/State St Paul, MN 55109

Manifest: 1953711

SIGNATURE \_\_\_\_\_

NET AMOUNT

TENDERED

CHANGE

CHECK NO.



# SKB Rosemount Industrial Waste Facility

1953776

Shipping Manifest		1. Generator's US EPA ID No. (if any)		2. Page 1 of page(s)	
3. Generator's Name and Facility Address St. Paul Port Authority 2200 Larpenet Ave E, St. Paul, MN 55109		Mailing Address St. Paul Port Authority The Heights - Former Hillcrest 400 Wabasha St. N, Ste. #240, St. Paul, MN 55102 Fax (651) 223-5198			
4. Generator's Phone (651) 204-6241		Phone: 651 303 5791			
5. Transporter 1 Company Name <i>Witch Trucking</i>		Phone:			
6. Transporter 2 Company Name		Phone:			
7. Designated Facility Name and Site Address SKB Rosemount Industrial Waste Facility 13425 Courthouse Blvd. Rosemount, MN 55068		651-438-1500			
8. U.S. DOT Description (including Proper Shipping Name)		9. Containers No. Type		10. Total Quantity	11. Unit Wt/Vol
a. Non-Hazardous Industrial Waste (Mercury Contaminated Soil <10mg/kg) Job #23-6600 Jesse Wilcox					
b.					
c.					
d.					
13. Additional Descriptions for Materials Listed Above (indicate waste stream Approval # below) a. MI 23-0134 Mercury Contaminated Soil <10mg/kg b. MI c. MI d. MI		14. Special Handling Procedures for Wastes Listed Above			
15. Special Handling Instructions and Additional Information Emergency Contact:		SKB Use Only Load # Scale Wt. Tons/Yds.			
16. GENERATOR'S CERTIFICATION: I hereby declare that the contents of this consignment are fully and accurately described above by proper shipping name and are classified, packed, marked, and labeled, and are in all respects in proper condition for transport by highway according to applicable international and national government regulations.					
Printed/Typed Name Agent for St. Paul Port Authority		Signature <i>[Signature]</i>		Month 08	Day 22
17. Transporter 1 Acknowledged of Receipt of Materials		Signature <i>[Signature]</i>		Month 08	Day 24
Printed/Typed Name <i>[Signature]</i>		Signature <i>[Signature]</i>		Year 23	
18. Transporter 2 Acknowledgement of Receipt of Materials		Signature		Month	Day
Printed/Typed Name		Signature		Year	
19. Discrepancy Indication Space					
20. Facility Owner or Operator - Certification of receipt of non-hazardous materials covered by this Manifest except as noted in Item 19.					
Printed/Typed Name <i>[Signature]</i>		Signature <i>[Signature]</i>		Month 08	Day 24
				Year 23	

White - Return to Generator

Canary - Facility Copy

Pink - Transporter

Goldenrod - Generator Copy

Industrial-Rosemont  
13425 Courthouse Blvd.  
Rosemount, MN 55068



197 CARL BOLANDER & SONS CO.  
251 STARKEY STREET  
ST. PAUL MN 55107

SITE		TICKET		GRID		WEIGHMASTER					
002		00838214		11		DAVID					
DATE IN		DATE OUT		TIME IN		TIME OUT		VEHICLE		ROLL OFF	
08/24/23		08/24/23		12:57		12:57		TWITCH88		23-0134	
REFERENCE						ORIGIN					
23-0134						VIN: YCB6777_MN_SAXLE					

SCALE 1 GROSS WT 64020 LB  
STORED TARE WT 29880 LB  
NET WEIGHT 34140 LB

Inbound Ticket

QTY.	UNIT	DESCRIPTION	RATE	EXTENSION	FEE	TOTAL
17.07	TON	SOIL TON				

This facility will only accept non-hazardous industrial  
recyclables or construction, and demolition waste.  
We will not accept any loads containing any  
non-approved wastes or hazardous waste.651-438-1500  
Generator: ST PAUL PORT AUTHORITY-HEIGHTS  
Address: 2200 Larpenteur Ave E  
City/State St Paul, MN 55109  
Manifest: 1953776

SIGNATURE \_\_\_\_\_

NET AMOUNT
TENDERED
CHANGE
CHECK NO.

Industrial-Rosemont  
13425 Courthouse Blvd.  
Rosemount, MN 55068

197 CARL BOLANDER & SONS CO.  
251 STARKEY STREET  
ST. PAUL MN 55107

SITE		TICKET		GRID		WEIGHMASTER					
002		00838214		11		DAVID					
DATE IN		DATE OUT		TIME IN		TIME OUT		VEHICLE		ROLL OFF	
08/24/23		08/24/23		12:57		12:57		TWITCH88		23-0134	
REFERENCE						ORIGIN					
23-0134						VIN: YCB6777_MN_SAXLE					

SCALE 1 GROSS WT 64020 LB  
STORED TARE WT 29880 LB  
NET WEIGHT 34140 LB

Inbound Ticket

QTY.	UNIT	DESCRIPTION	RATE	EXTENSION	FEE	TOTAL
17.07	TON	SOIL TON				

This facility will only accept non-hazardous industrial  
recyclables or construction, and demolition waste.  
We will not accept any loads containing any  
non-approved wastes or hazardous waste.651-438-1500  
Generator: ST PAUL PORT AUTHORITY-HEIGHTS  
Address: 2200 Larpenteur Ave E  
City/State St Paul, MN 55109  
Manifest: 1953776

SIGNATURE \_\_\_\_\_

NET AMOUNT
TENDERED
CHANGE
CHECK NO.





# SKB Rosemount Industrial Waste Facility

1953712

Shipping Manifest		1. Generator's US EPA ID No. (If any)		2. Page 1 of page(s)	
3. Generator's Name and Facility Address St. Paul Port Authority 2200 Larpenteur Ave E, St. Paul, MN 55109		Mailing Address St. Paul Port Authority The Heights - Former Hillcrest 400 Wabasha St. N, Ste. #240, St. Paul, MN 55102 Fax (651) 223-5198			
4. Generator's Phone (651) 204-6241					
5. Transporter 1 Company Name <b>Who Dat Hauling LLC</b>		Phone:			
6. Transporter 2 Company Name		Phone:			
7. Designated Facility Name and Site Address SKB Rosemount Industrial Waste Facility 13425 Courthouse Blvd. Rosemount, MN 55068		651-438-1500			
8. U.S. DOT Description (Including Proper Shipping Name)		9. Containers No. Type		10. Total Quantity	11. Unit Wt/Vol
a. Non-Hazardous Industrial Waste (Mercury Contaminated Soil <10mg/kg) Job #23-6600 Jesse Wilcox					
b.					
c.					
d.					
13. Additional Descriptions for Materials Listed Above (Indicate waste stream Approval # below) a. MI 23-0134 Mercury Contaminated Soil <10mg/kg b. MI c. MI d. MI		14. Special Handling Procedures for Wastes Listed Above			
15. Special Handling Instructions and Additional Information Emergency Contact:		SKB Use Only Load # _____ Scale Wt. _____ Tons/Yds. _____			
16. GENERATOR'S CERTIFICATION: I hereby declare that the contents of this consignment are fully and accurately described above by proper shipping name and are classified, packed, marked, and labeled, and are in all respects in proper condition for transport by highway according to applicable international and national government regulations.					
Printed/Typed Name Agent for St. Paul Port Authority		Signature <i>[Signature]</i>		Month 8	Day 22
17. Transporter 1 Acknowledged of Receipt of Materials		Signature <i>[Signature]</i>		Year 23	
Printed/Typed Name <b>Cordell Robertson</b>		Signature <i>[Signature]</i>		Month 08	Day 24
18. Transporter 2 Acknowledgement of Receipt of Materials		Signature		Year 23	
Printed/Typed Name		Signature		Month	Day
19. Discrepancy Indication Space					
20. Facility Owner or Operator: Certification of receipt of non-hazardous materials covered by this Manifest except as noted in Item 19.					
Printed/Typed Name <i>[Signature]</i>		Signature <i>[Signature]</i>		Month 8	Day 24
				Year 23	

White - Return to Generator      Pink - Transporter      Canary - Facility Copy      Goldenrod - Generator Copy

Industrial-Rosemont  
13425 Courthouse Blvd.  
Rosemount, MN 55068



197 CARL BOLANDER & SONS CO.  
251 STARKEY STREET  
ST. PAUL MN 55107

SITE	TICKET	GRID		WEIGHMASTER	
002	00838215	11		BROOKE H	
DATE IN	DATE OUT	TIME IN	TIME OUT	VEHICLE	ROLL OFF
08/24/23	08/24/23	12:57	12:57	WDH41-518	23-0134
REFERENCE			ORIGIN		
23-0134			VIN: YTD8943_MN_6AXLES-4		

SCALE 2 GROSS WT 72480 LB Inbound Ticket  
STORED TARE WT 34780 LB  
NET WEIGHT 37700 LB

QTY.	UNIT	DESCRIPTION	RATE	EXTENSION	FEE	TOTAL
18.85	TON	SOIL TON				

This facility will only accept non-hazardous industrial  
recyclables or construction, and demolition waste.  
We will not accept any loads containing any  
non-approved wastes or hazardous waste.651-438-1500  
Generator: ST PAUL PORT AUTHORITY-HEIGHTS  
Address: 2200 Larpenteur Ave E  
City/State St Paul, MN 55109  
Manifest: 1953712  
SKB-WCI4410

SIGNATURE \_\_\_\_\_

NET AMOUNT
TENDERED
CHANGE
CHECK NO.

Industrial-Rosemont  
13425 Courthouse Blvd.  
Rosemount, MN 55068

197 CARL BOLANDER & SONS CO.  
251 STARKEY STREET  
ST. PAUL MN 55107

SITE	TICKET	GRID		WEIGHMASTER	
002	00838215	11		BROOKE H	
DATE IN	DATE OUT	TIME IN	TIME OUT	VEHICLE	ROLL OFF
08/24/23	08/24/23	12:57	12:57	WDH41-518	23-0134
REFERENCE			ORIGIN		
23-0134			VIN: YTD8943_MN_6AXLES-4		

SCALE 2 GROSS WT 72480 LB Inbound Ticket  
STORED TARE WT 34780 LB  
NET WEIGHT 37700 LB

QTY.	UNIT	DESCRIPTION	RATE	EXTENSION	FEE	TOTAL
18.85	TON	SOIL TON				

This facility will only accept non-hazardous industrial  
recyclables or construction, and demolition waste.  
We will not accept any loads containing any  
non-approved wastes or hazardous waste.651-438-1500  
Generator: ST PAUL PORT AUTHORITY-HEIGHTS  
Address: 2200 Larpenteur Ave E  
City/State St Paul, MN 55109  
Manifest: 1953712  
SKB-WCI4410

SIGNATURE \_\_\_\_\_

NET AMOUNT
TENDERED
CHANGE
CHECK NO.



# SKB Rosemount Industrial Waste Facility

1953714

Shipping Manifest		1. Generator's US EPA ID No. (if any)		2. Page 1 of page(s)	
3. Generator's Name and Facility Address St. Paul Port Authority 2200 Larpenteur Ave E, St. Paul, MN 55109		Mailing Address St. Paul Port Authority The Heights - Former Hillcrest 400 Wabasha St. N, Ste. #240, St. Paul, MN 55102 Fax (651) 223-5198			
4. Generator's Phone (651) 204-6241		Phone: 952-994-0779			
5. Transporter 1 Company Name BXL LLC		Phone:			
6. Transporter 2 Company Name		Phone:			
7. Designated Facility Name and Site Address SKB Rosemount Industrial Waste Facility 13425 Courthouse Blvd. Rosemount, MN 55068		651-438-1500			
8. U.S. DOT Description (including Proper Shipping Name)		9. Containers		10. Total Quantity	11. Unit Wt/Vol
		No.	Type		
a. Non-Hazardous Industrial Waste (Mercury Contaminated Soil <10mg/kg) Job #23-6600 Jesse Wilcox					
b.					
c.					
d.					
13. Additional Descriptions for Materials Listed Above (indicate waste stream Approval # below)		14. Special Handling Procedures for Wastes Listed Above			
a. MI 23-0134 Mercury Contaminated Soil <10mg/kg					
b. MI					
c. MI					
d. MI					
15. Special Handling Instructions and Additional Information Emergency Contact:		SKB Use Only Load # _____ Scale Wt. _____ Tons/Yds. _____			
16. GENERATOR'S CERTIFICATION: I hereby declare that the contents of this consignment are fully and accurately described above by proper shipping name and are classified, packed, marked, and labeled, and are in all respects in proper condition for transport by highway according to applicable international and national government regulations.					
Printed/Typed Name Agent for St. Paul Port Authority		Signature		Month	Day
				8	22
17. Transporter 1 Acknowledged of Receipt of Materials		Signature		Month	Day
Printed/Typed Name BOEVI LAWSON-AHLUWI				8	24
18. Transporter 2 Acknowledgement of Receipt of Materials		Signature		Month	Day
Printed/Typed Name					
19. Discrepancy Indication Space					
20. Facility Owner or Operator: Certification of receipt of non-hazardous materials covered by this Manifest except as noted in Item 19.					
Printed/Typed Name		Signature		Month	Day
Dane				8	24

White - Return to Generator

Pink - Transporter

Canary - Facility Copy

Goldenrod - Generator Copy

Industrial-Rosemont  
13425 Courthouse Blvd.  
Rosemount, MN 55068

197 CARL BOLANDER & SONS CO.  
251 STARKEY STREET  
ST. PAUL MN 55107



SITE	TICKET	GRID		WEIGHMASTER	
002	00838221	11		DAVID	
DATE IN	DATE OUT	TIME IN	TIME OUT	VEHICLE	ROLL OFF
08/24/23	08/24/23	13:03	13:03	B&L28-2004	23-0134
REFERENCE			ORIGIN		
23-0134			VIN: YTD9166_MN_4AXLES		

SCALE 1 GROSS WT 75140 LB Inbound Ticket  
STORED TARE WT 33080 LB  
NET WEIGHT 42060 LB

QTY.	UNIT	DESCRIPTION	RATE	EXTENSION	FEE	TOTAL
21.03	TON	SOIL TON				

This facility will only accept non-hazardous industrial  
recyclables or construction, and demolition waste.  
We will not accept any loads containing any  
non-approved wastes or hazardous waste.651-438-1500  
Generator: ST PAUL PORT AUTHORITY-HEIGHTS  
Address: 2200 Larpenteur Ave E  
City/State St Paul, MN 55109  
Manifest: 1953714

SKB-WC14410

SIGNATURE \_\_\_\_\_

NET AMOUNT
TENDERED
CHANGE
CHECK NO.

Industrial-Rosemont  
13425 Courthouse Blvd.  
Rosemount, MN 55068

197 CARL BOLANDER & SONS CO.  
251 STARKEY STREET  
ST. PAUL MN 55107

SITE	TICKET	GRID		WEIGHMASTER	
002	00838221	11		DAVID	
DATE IN	DATE OUT	TIME IN	TIME OUT	VEHICLE	ROLL OFF
08/24/23	08/24/23	13:03	13:03	B&L28-2004	23-0134
REFERENCE			ORIGIN		
23-0134			VIN: YTD9166_MN_4AXLES		

SCALE 1 GROSS WT 75140 LB Inbound Ticket  
STORED TARE WT 33080 LB  
NET WEIGHT 42060 LB

QTY.	UNIT	DESCRIPTION	RATE	EXTENSION	FEE	TOTAL
21.03	TON	SOIL TON				

This facility will only accept non-hazardous industrial  
recyclables or construction, and demolition waste.  
We will not accept any loads containing any  
non-approved wastes or hazardous waste.651-438-1500  
Generator: ST PAUL PORT AUTHORITY-HEIGHTS  
Address: 2200 Larpenteur Ave E  
City/State St Paul, MN 55109  
Manifest: 1953714

SKB-WC14410

SIGNATURE \_\_\_\_\_

NET AMOUNT
TENDERED
CHANGE
CHECK NO.



# SKB Rosemount Industrial Waste Facility

1953715

Shipping Manifest		1. Generator's US EPA ID No. (if any)		2. Page 1 of page(s)	
3. Generator's Name and Facility Address St. Paul Port Authority 2200 Larpeur Ave E, St. Paul, MN 55109		Mailing Address St. Paul Port Authority The Heights - Former Hillcrest 400 Wabasha St. N, Ste. #240, St. Paul, MN 55102 Fax (651) 223-5198			
4. Generator's Phone (651) 204-6241					
5. Transporter 1 Company Name <i>Agape Transport</i>		Phone:			
6. Transporter 2 Company Name		Phone:			
7. Designated Facility Name and Site Address SKB Rosemount Industrial Waste Facility 13425 Courthouse Blvd. Rosemount, MN 55068		651-438-1500			
8. U.S. DOT Description (including Proper Shipping Name)		9. Containers No. Type		10. Total Quantity	11. Unit Wt/Vol
a. Non-Hazardous Industrial Waste (Mercury Contaminated Soil <10mg/kg) Job #23-6600 Jesse Wilcox					
b.					
c.					
d.					
13. Additional Descriptions for Materials Listed Above (Indicate waste stream Approval # below) a. MI 23-0134 Mercury Contaminated Soil <10mg/kg b. MI c. MI d. MI		14. Special Handling Procedures for Wastes Listed Above			
15. Special Handling Instructions and Additional Information Emergency Contact:		SKB Use Only Load # Scale Wt. Tons/Yds.			
16. GENERATOR'S CERTIFICATION: I hereby declare that the contents of this consignment are fully and accurately described above by proper shipping name and are classified, packed, marked, and labeled, and are in all respects in proper condition for transport by highway according to applicable international and national government regulations.					
Printed/Typed Name Agent for St. Paul Port Authority		Signature <i>[Signature]</i>		Month 08	Day 22
17. Transporter 1 Acknowledged Receipt of Materials		Signature <i>[Signature]</i>		Month 08	Day 22
18. Transporter 2 Acknowledgement of Receipt of Materials		Signature		Month	Day
Printed/Typed Name		Signature		Month	Day
19. Discrepancy Indication Space					
20. Facility Owner or Operator: Certification of receipt of non-hazardous materials covered by this Manifest except as noted in Item 19.					
Printed/Typed Name <i>[Signature]</i>		Signature <i>[Signature]</i>		Month 08	Day 22

White - Return to Generator

Canary - Facility Copy

Pink - Transporter

Goldenrod - Generator Copy

Industrial-Rosemont  
13425 Courthouse Blvd.  
Rosemount, MN 55068

197 CARL BOLANDER & SONS CO.  
251 STARKEY STREET  
ST. PAUL MN 55107



SITE	TICKET	GRID		WEIGHMASTER	
002	00838222	11		BROOKE H	
DATE IN	DATE OUT	TIME IN	TIME OUT	VEHICLE	ROLL OFF
08/24/23	08/24/23	13:04	13:04	AT44-1303	23-0134
REFERENCE			ORIGIN		
23-0134			VIN: YTD5515_MN_5AXLES		

SCALE 2 GROSS WT 75400 LB  
STORED TARE WT 33520 LB  
NET WEIGHT 41880 LB  
Inbound Ticket

QTY.	UNIT	DESCRIPTION	RATE	EXTENSION	FEE	TOTAL
20.94	TON	SOIL TON				

This facility will only accept non-hazardous industrial  
recyclables or construction, and demolition waste.

We will not accept any loads containing any  
non-approved wastes or hazardous waste.651-438-1500

Generator: ST PAUL PORT AUTHORITY-HEIGHTS

Address: 2200 Larpenteur Ave E

City/State St Paul, MN 55109

Manifest: 1953715

SIGNATURE \_\_\_\_\_

NET AMOUNT

TENDERED

CHANGE

CHECK NO.

Industrial-Rosemont  
13425 Courthouse Blvd.  
Rosemount, MN 55068

197 CARL BOLANDER & SONS CO.  
251 STARKEY STREET  
ST. PAUL MN 55107

SITE	TICKET	GRID		WEIGHMASTER	
002	00838222	11		BROOKE H	
DATE IN	DATE OUT	TIME IN	TIME OUT	VEHICLE	ROLL OFF
08/24/23	08/24/23	13:04	13:04	AT44-1303	23-0134
REFERENCE			ORIGIN		
23-0134			VIN: YTD5515_MN_5AXLES		

SCALE 2 GROSS WT 75400 LB  
STORED TARE WT 33520 LB  
NET WEIGHT 41880 LB  
Inbound Ticket

QTY.	UNIT	DESCRIPTION	RATE	EXTENSION	FEE	TOTAL
20.94	TON	SOIL TON				

This facility will only accept non-hazardous industrial  
recyclables or construction, and demolition waste.

We will not accept any loads containing any  
non-approved wastes or hazardous waste.651-438-1500

Generator: ST PAUL PORT AUTHORITY-HEIGHTS

Address: 2200 Larpenteur Ave E

City/State St Paul, MN 55109

Manifest: 1953715

SIGNATURE \_\_\_\_\_

NET AMOUNT

TENDERED

CHANGE

CHECK NO.



# SKB Rosemount Industrial Waste Facility

1953713

Shipping Manifest		1. Generator's US EPA ID No. (if any)		2. Page 1 of page(s)	
3. Generator's Name and Facility Address St. Paul Port Authority 2200 Larpeur Ave E, St. Paul, MN 55109		Mailing Address St. Paul Port Authority The Heights - Former Hillcrest 400 Wabasha St. N, Ste. #240, St. Paul, MN 55102 Fax (651) 223-5198			
4. Generator's Phone (651) 204-6241					
5. Transporter 1 Company Name		Phone:			
6. Transporter 2 Company Name		Phone:			
7. Designated Facility Name and Site Address		SKB Rosemount Industrial Waste Facility 13425 Courthouse Blvd. Rosemount, MN 55068 651-438-1500			
8. U.S. DOT Description (Including Proper Shipping Name)		9. Containers		10. Total Quantity	11. Unit Wt/Vol
		No.	Type		
a. Non-Hazardous Industrial Waste (Mercury Contaminated Soil <10mg/kg) Job #23-6600 Jesse Wilcox					
b.					
c.					
d.					
13. Additional Descriptions for Materials Listed Above (Indicate waste stream Approval # below)		14. Special Handling Procedures for Wastes Listed Above			
a. MI 23-0134 Mercury Contaminated Soil <10mg/kg					
b. MI					
c. MI					
d. MI					
15. Special Handling Instructions and Additional Information		SKB Use Only			
Emergency Contact:		Load # _____ Scale Wt. _____ Tons/Yds. _____			
16. GENERATOR'S CERTIFICATION: I hereby declare that the contents of this consignment are fully and accurately described above by proper shipping name and are classified, packed, marked, and labeled, and are in all respects in proper condition for transport by highway according to applicable international and national government regulations.					
Printed/Typed Name Agent for St. Paul Port Authority		Signature		Month	Day
				08	22
17. Transporter 1 Acknowledged Receipt of Materials		Signature		Month	Day
Printed/Typed Name				08	24
18. Transporter 2 Acknowledgement of Receipt of Materials		Signature		Month	Day
Printed/Typed Name					
19. Discrepancy Indication Space					
20. Facility Owner or Operator: Certification of receipt of non-hazardous materials covered by this Manifest except as noted in Item 19.					
Printed/Typed Name		Signature		Month	Day
				08	24

White - Return to Generator      Pink - Transporter      Canary - Facility Copy      Goldenrod - Generator Copy

Industrial-Rosemont  
13425 Courthouse Blvd.  
Rosemount, MN 55068



197 CARL BOLANDER & SONS CO.  
251 STARKEY STREET  
ST. PAUL MN 55107

SITE		TICKET		GRID		WEIGHMASTER	
002		00838226		11		BROOKE H	
DATE IN	DATE OUT	TIME IN	TIME OUT	VEHICLE	ROLL OFF		
08/24/23	08/24/23	13:09	13:09	OPH6-1608	23-0134		
REFERENCE				ORIGIN			
23-0134				VIN: YCA0878_MN_6AXELS			

SCALE 2 GROSS WT 79020 LB  
STORED TARE WT 53260 LB  
NET WEIGHT 25760 LB

Inbound Ticket

QTY.	UNIT	DESCRIPTION	RATE	EXTENSION	FEE	TOTAL
12.88	TON	SOIL TON				

This facility will only accept non-hazardous industrial  
recyclables or construction, and demolition waste.  
We will not accept any loads containing any  
non-approved wastes or hazardous waste.651-438-1500  
Generator: ST PAUL PORT AUTHORITY-HEIGHTS  
Address: 2200 Larpenteur Ave E  
City/State St Paul, MN 55109  
Manifest: 1953713

SKB-WCI 4410

SIGNATURE \_\_\_\_\_

NET AMOUNT
TENDERED
CHANGE
CHECK NO.

Industrial-Rosemont  
13425 Courthouse Blvd.  
Rosemount, MN 55068

197 CARL BOLANDER & SONS CO.  
251 STARKEY STREET  
ST. PAUL MN 55107

SITE		TICKET		GRID		WEIGHMASTER	
002		00838226		11		BROOKE H	
DATE IN	DATE OUT	TIME IN	TIME OUT	VEHICLE	ROLL OFF		
08/24/23	08/24/23	13:09	13:09	OPH6-1608	23-0134		
REFERENCE				ORIGIN			
23-0134				VIN: YCA0878_MN_6AXELS			

SCALE 2 GROSS WT 79020 LB  
STORED TARE WT 53260 LB  
NET WEIGHT 25760 LB

Inbound Ticket

QTY.	UNIT	DESCRIPTION	RATE	EXTENSION	FEE	TOTAL
12.88	TON	SOIL TON				

This facility will only accept non-hazardous industrial  
recyclables or construction, and demolition waste.  
We will not accept any loads containing any  
non-approved wastes or hazardous waste.651-438-1500  
Generator: ST PAUL PORT AUTHORITY-HEIGHTS  
Address: 2200 Larpenteur Ave E  
City/State St Paul, MN 55109  
Manifest: 1953713

SKB-WCI 4410

SIGNATURE \_\_\_\_\_

NET AMOUNT
TENDERED
CHANGE
CHECK NO.





# SKB Rosemount Industrial Waste Facility

1953718

Shipping Manifest		1. Generator's US EPA ID No. (if any)		2. Page 1 of page(s)	
3. Generator's Name and Facility Address St. Paul Port Authority 2200 Larpeur Ave E, St. Paul, MN 55109		Mailing Address St. Paul Port Authority The Heights - Former Hillcrest 400 Wabasha St. N, Ste. #240, St. Paul, MN 55102 Fax (651) 223-5198			
4. Generator's Phone (651) 204-6241					
5. Transporter 1 Company Name		Phone:			
6. Transporter 2 Company Name		Phone:			
7. Designated Facility Name and Site Address		SKB Rosemount Industrial Waste Facility 13425 Courthouse Blvd. Rosemount, MN 55068 651-438-1500			
8. U.S. DOT Description (including Proper Shipping Name)		9. Containers		10. Total Quantity	11. Unit Wt/Vol
		No.	Type		
a. Non-Hazardous Industrial Waste (Mercury Contaminated Soil <10mg/kg) Job #23-6600 Jesse Wilcox					
b.					
c.					
d.					
13. Additional Descriptions for Materials Listed Above (Indicate waste stream Approval # below)		14. Special Handling Procedures for Wastes Listed Above			
a. MI 23-0134 Mercury Contaminated Soil <10mg/kg					
b. MI					
c. MI					
d. MI					
15. Special Handling Instructions and Additional Information		SKB Use Only			
Emergency Contact:		Load # _____ Scale Wt. _____ Tons/Yds. _____			
16. GENERATOR'S CERTIFICATION: I hereby declare that the contents of this consignment are fully and accurately described above by proper shipping name and are classified, packed, marked, and labeled, and are in all respects in proper condition for transport by highway according to applicable international and national government regulations.					
Printed/Typed Name Agent for St. Paul Port Authority		Signature		Month	Day
				8	22
17. Transporter 1 Acknowledged of Receipt of Materials		Signature		Month	Day
Printed/Typed Name				10	21
18. Transporter 2 Acknowledgement of Receipt of Materials		Signature		Month	Day
Printed/Typed Name					
19. Discrepancy Indication Space					
20. Facility Owner or Operator: Certification of receipt of non-hazardous materials covered by this Manifest except as noted in Item 19.					
Printed/Typed Name		Signature		Month	Day
				8	24

White - Return to Generator

Canary - Facility Copy

Pink - Transporter

Goldenrod - Generator Copy

Industrial-Rosemont  
13425 Courthouse Blvd.  
Rosemount, MN 55068

197 CARL BOLANDER & SONS CO.  
251 STARKEY STREET  
ST. PAUL MN 55107



SITE	TICKET	GRID		WEIGHMASTER	
002	00838227	11		SUE M	
DATE IN	DATE OUT	TIME IN	TIME OUT	VEHICLE	ROLL OFF
08/24/23	08/24/23	13:10	13:10	ST64-1407	23-0134
REFERENCE			ORIGIN		
23-0134			VIN: PAP9255_MN_5AXLES		

SCALE 3 GROSS WT 74580 LB Inbound Ticket  
STORED TARE WT 35020 LB  
NET WEIGHT 39560 LB

QTY.	UNIT	DESCRIPTION	RATE	EXTENSION	FEE	TOTAL
19.78	TON	SOIL TON				

This facility will only accept non-hazardous industrial  
recyclables or construction, and demolition waste.

We will not accept any loads containing any  
non-approved wastes or hazardous waste.651-438-1500

Generator: ST PAUL PORT AUTHORITY-HEIGHTS

Address: 2200 Larpenteur Ave E

City/State St Paul, MN 55109

Manifest: 1953718

SIGNATURE \_\_\_\_\_

NET AMOUNT

TENDERED

CHANGE

CHECK NO.

Industrial-Rosemont  
13425 Courthouse Blvd.  
Rosemount, MN 55068

197 CARL BOLANDER & SONS CO.  
251 STARKEY STREET  
ST. PAUL MN 55107

SITE	TICKET	GRID		WEIGHMASTER	
002	00838227	11		SUE M	
DATE IN	DATE OUT	TIME IN	TIME OUT	VEHICLE	ROLL OFF
08/24/23	08/24/23	13:10	13:10	ST64-1407	23-0134
REFERENCE			ORIGIN		
23-0134			VIN: PAP9255_MN_5AXLES		

SCALE 3 GROSS WT 74580 LB Inbound Ticket  
STORED TARE WT 35020 LB  
NET WEIGHT 39560 LB

QTY.	UNIT	DESCRIPTION	RATE	EXTENSION	FEE	TOTAL
19.78	TON	SOIL TON				

This facility will only accept non-hazardous industrial  
recyclables or construction, and demolition waste.

We will not accept any loads containing any  
non-approved wastes or hazardous waste.651-438-1500

Generator: ST PAUL PORT AUTHORITY-HEIGHTS

Address: 2200 Larpenteur Ave E

City/State St Paul, MN 55109

Manifest: 1953718

SIGNATURE \_\_\_\_\_

NET AMOUNT

TENDERED

CHANGE

CHECK NO.



# SKB Rosemount Industrial Waste Facility

1953720

Shipping Manifest		1. Generator's US EPA ID No. (if any)		2. Page 1 of page(s)	
3. Generator's Name and Facility Address St. Paul Port Authority 2200 Larpenteur Ave E, St. Paul, MN 55109		Mailing Address St. Paul Port Authority The Heights - Former Hillcrest 400 Wabasha St. N, Ste. #240, St. Paul, MN 55102 Fax (651) 223-5198			
4. Generator's Phone (651) 204-6241					
5. Transporter 1 Company Name		Phone:			
6. Transporter 2 Company Name		Phone:			
7. Designated Facility Name and Site Address		SKB Rosemount Industrial Waste Facility 13425 Courthouse Blvd. Rosemount, MN 55068 651-438-1500			
8. U.S. DOT Description (Including Proper Shipping Name)		9. Containers		10. Total Quantity	11. Unit Wt/Vol
		No.	Type		
a. Non-Hazardous Industrial Waste (Mercury Contaminated Soil <10mg/kg) Job #23-6600 Jesse Wilcox					
b.					
c.					
d.					
13. Additional Descriptions for Materials Listed Above (Indicate waste stream Approval # below)		14. Special Handling Procedures for Wastes Listed Above			
a. MI 23-0134 Mercury Contaminated Soil <10mg/kg					
b. MI					
c. MI					
d. MI					
15. Special Handling Instructions and Additional Information		SKB Use Only			
Emergency Contact:		Load # _____ Scale Wt. _____ Tons/Yds. _____			
16. GENERATOR'S CERTIFICATION: I hereby declare that the contents of this consignment are fully and accurately described above by proper shipping name and are classified, packed, marked, and labeled, and are in all respects in proper condition for transport by highway according to applicable international and national government regulations.					
Printed/Typed Name Agent for St. Paul Port Authority		Signature		Month	Day
				08	22
17. Transporter 1 Acknowledged of Receipt of Materials		Signature		Month	Day
Printed/Typed Name				10	24
18. Transporter 2 Acknowledgement of Receipt of Materials		Signature		Month	Day
Printed/Typed Name					
19. Discrepancy Indication Space					
20. Facility Owner or Operator: Certification of receipt of non-hazardous materials covered by this Manifest except as noted in Item 19.					
Printed/Typed Name		Signature		Month	Day
				10	24

White - Return to Generator

Canary - Facility Copy

Pink - Transporter

Goldenrod - Generator Copy

Industrial-Rosemont  
13425 Courthouse Blvd.  
Rosemont, MN 55068



197 CARL BOLANDER & SONS CO.  
251 STARKEY STREET  
ST. PAUL MN 55107

SITE		TICKET		GRID		WEIGHMASTER					
002		00838229		11		SUE M					
DATE IN		DATE OUT		TIME IN		TIME OUT		VEHICLE		ROLL OFF	
08/24/23		08/24/23		13:12		13:12		RRT98-1406		23-0134	
REFERENCE						ORIGIN					
23-0134						VIN: YTE2560_MN_5AXLES					

SCALE 3 GROSS WT 74980 LB  
STORED TARE WT 34000 LB  
NET WEIGHT 40980 LB

Inbound Ticket

QTY.	UNIT	DESCRIPTION	RATE	EXTENSION	FEE	TOTAL
20.49	TON	SOIL TON				

This facility will only accept non-hazardous industrial recyclables or construction, and demolition waste. We will not accept any loads containing any non-approved wastes or hazardous waste.651-438-1500  
Generator: ST PAUL PORT AUTHORITY-HEIGHTS  
Address: 2200 Larpenteur Ave E  
City/State: St Paul, MN 55109  
Manifest: 1953720

SIGNATURE \_\_\_\_\_

NET AMOUNT
TENDERED
CHANGE
CHECK NO.

Industrial-Rosemont  
13425 Courthouse Blvd.  
Rosemont, MN 55068

197 CARL BOLANDER & SONS CO.  
251 STARKEY STREET  
ST. PAUL MN 55107

SITE		TICKET		GRID		WEIGHMASTER					
002		00838229		11		SUE M					
DATE IN		DATE OUT		TIME IN		TIME OUT		VEHICLE		ROLL OFF	
08/24/23		08/24/23		13:12		13:12		RRT98-1406		23-0134	
REFERENCE						ORIGIN					
23-0134						VIN: YTE2560_MN_5AXLES					

SCALE 3 GROSS WT 74980 LB  
STORED TARE WT 34000 LB  
NET WEIGHT 40980 LB

Inbound Ticket

QTY.	UNIT	DESCRIPTION	RATE	EXTENSION	FEE	TOTAL
20.49	TON	SOIL TON				

This facility will only accept non-hazardous industrial recyclables or construction, and demolition waste. We will not accept any loads containing any non-approved wastes or hazardous waste.651-438-1500  
Generator: ST PAUL PORT AUTHORITY-HEIGHTS  
Address: 2200 Larpenteur Ave E  
City/State: St Paul, MN 55109  
Manifest: 1953720

SIGNATURE \_\_\_\_\_

NET AMOUNT
TENDERED
CHANGE
CHECK NO.



# SKB Rosemount Industrial Waste Facility

1953716

Shipping Manifest		1. Generator's US EPA ID No. (if any)		2. Page 1 of page(s)	
3. Generator's Name and Facility Address St. Paul Port Authority 2200 Larpeur Ave E, St. Paul, MN 55109		Mailing Address St. Paul Port Authority The Heights - Former Hillcrest 400 Wabasha St. N, Ste. #240, St. Paul, MN 55102 Fax (651) 223-5198			
4. Generator's Phone (651) 204-6241		Phone:			
5. Transporter 1 Company Name		Phone:			
6. Transporter 2 Company Name		Phone:			
7. Designated Facility Name and Site Address		SKB Rosemount Industrial Waste Facility 13425 Courthouse Blvd. Rosemount, MN 55068 651-438-1500			
8. U.S. DOT Description (Including Proper Shipping Name)		9. Containers		10. Total Quantity	
		No. Type		Unit Wt/Vol	
a. Non-Hazardous Industrial Waste (Mercury Contaminated Soil <10mg/kg) Job #23-6600 Jesse Wilcox					
b.					
c.					
d.					
13. Additional Descriptions for Materials Listed Above (Indicate waste stream Approval # below)		14. Special Handling Procedures for Wastes Listed Above			
a. MI 23-0134 Mercury Contaminated Soil <10mg/kg					
b. MI					
c. MI					
d. MI					
15. Special Handling Instructions and Additional Information		SKB Use Only			
Emergency Contact:		Load # _____ Scale Wt. _____ Tons/Yds. _____			
16. GENERATOR'S CERTIFICATION: I hereby declare that the contents of this consignment are fully and accurately described above by proper shipping name and are classified, packed, marked, and labeled, and are in all respects in proper condition for transport by highway according to applicable international and national government regulations.					
Printed/Typed Name Agent for St. Paul Port Authority		Signature		Month Day Year	
				0 8 2 2 2 3	
17. Transporter 1 Acknowledged of Receipt of Materials					
Printed/Typed Name		Signature		Month Day Year	
Henry Worzi		H-TZ			
18. Transporter 2 Acknowledgement of Receipt of Materials					
Printed/Typed Name		Signature		Month Day Year	
19. Discrepancy Indication Space					
20. Facility Owner or Operator: Certification of receipt of non-hazardous materials covered by this Manifest except as noted in Item 19.					
Printed/Typed Name		Signature		Month Day Year	
				5 24 23	

White - Return to Generator  
Pink - Transporter  
Canary - Facility Copy  
Goldenrod - Generator Copy

Industrial-Rosemont  
13425 Courthouse Blvd.  
Rosemount, MN 55068



197 CARL BOLANDER & SONS CO.  
251 STARKEY STREET  
ST. PAUL MN 55107

SITE	TICKET	GRID		WEIGHMASTER	
002	00838230	11		BROOKE H	
DATE IN	DATE OUT	TIME IN	TIME OUT	VEHICLE	ROLL OFF
08/24/23	08/24/23	13:12	13:12	HT1-1701	23-0134
REFERENCE			ORIGIN		
23-0134			VIN: YTD5583_MN_4AXLES		

SCALE 2 GROSS WT 79200 LB Inbound Ticket  
STORED TARE WT 43100 LB  
NET WEIGHT 36100 LB

QTY.	UNIT	DESCRIPTION	RATE	EXTENSION	FEE	TOTAL
18.05	TON	SOIL TON				

This facility will only accept non-hazardous industrial  
recyclables or construction, and demolition waste.

We will not accept any loads containing any  
non-approved wastes or hazardous waste.651-438-1500

Generator: ST PAUL PORT AUTHORITY-HEIGHTS

Address: 2200 Larpenteur Ave E

City/State St Paul, MN 55109

Manifest: 1953716

SKB-WCI 4410

SIGNATURE \_\_\_\_\_

NET AMOUNT

TENDERED

CHANGE

CHECK NO.

Industrial-Rosemont  
13425 Courthouse Blvd.  
Rosemount, MN 55068

197 CARL BOLANDER & SONS CO.  
251 STARKEY STREET  
ST. PAUL MN 55107

SITE	TICKET	GRID		WEIGHMASTER	
002	00838230	11		BROOKE H	
DATE IN	DATE OUT	TIME IN	TIME OUT	VEHICLE	ROLL OFF
08/24/23	08/24/23	13:12	13:12	HT1-1701	23-0134
REFERENCE			ORIGIN		
23-0134			VIN: YTD5583_MN_4AXLES		

SCALE 2 GROSS WT 79200 LB Inbound Ticket  
STORED TARE WT 43100 LB  
NET WEIGHT 36100 LB

QTY.	UNIT	DESCRIPTION	RATE	EXTENSION	FEE	TOTAL
18.05	TON	SOIL TON				

This facility will only accept non-hazardous industrial  
recyclables or construction, and demolition waste.

We will not accept any loads containing any  
non-approved wastes or hazardous waste.651-438-1500

Generator: ST PAUL PORT AUTHORITY-HEIGHTS

Address: 2200 Larpenteur Ave E

City/State St Paul, MN 55109

Manifest: 1953716

SKB-WCI 4410

SIGNATURE \_\_\_\_\_

NET AMOUNT

TENDERED

CHANGE

CHECK NO.



# SKB Rosemount Industrial Waste Facility

1953777

Shipping Manifest		1. Generator's US EPA ID No. (if any)		2. Page 1 of page(s)	
3. Generator's Name and Facility Address St. Paul Port Authority 2200 Larpentour Ave E, St. Paul, MN 55109		Mailing Address St. Paul Port Authority The Heights - Former Hillcrest 400 Wabasha St. N, Ste. #240, St. Paul, MN 55102 Fax (651) 223-5198			
4. Generator's Phone (651) 204-6241					
5. Transporter 1 Company Name <i>Ramy Trucking</i>		Phone:			
6. Transporter 2 Company Name		Phone:			
7. Designated Facility Name and Site Address SKB Rosemount Industrial Waste Facility 13425 Courthouse Blvd. Rosemount, MN 55068		651-438-1500			
8. U.S. DOT Description (Including Proper Shipping Name)		9. Containers		10. Total Quantity	11. Unit Wt/Vol
		No.	Type		
a. Non-Hazardous Industrial Waste (Mercury Contaminated Soil <10mg/kg) Job #23-6600 Jesse Wilcox					
b.					
c.					
d.					
13. Additional Descriptions for Materials Listed Above (indicate waste stream Approval # below) a. MI 23-0134 Mercury Contaminated Soil <10mg/kg b. MI c. MI d. MI		14. Special Handling Procedures for Wastes Listed Above			
15. Special Handling Instructions and Additional Information Emergency Contact:		SKB Use Only Load # Scale Wt. Tons/Yds.			
16. GENERATOR'S CERTIFICATION: I hereby declare that the contents of this consignment are fully and accurately described above by proper shipping name and are classified, packed, marked, and labeled, and are in all respects in proper condition for transport by highway according to applicable international and national government regulations.					
Printed/Typed Name Agent for St. Paul Port Authority		Signature <i>Mark Doherty</i>		Month 08	Day 22
17. Transporter 1 Acknowledged Receipt of Materials		Signature <i>Doug Mac</i>		Month 08	Day 22
Printed/Typed Name		Signature		Month 08	Day 22
18. Transporter 2 Acknowledgement of Receipt of Materials		Signature		Month 08	Day 22
Printed/Typed Name		Signature		Month 08	Day 22
19. Discrepancy Indication Space					
20. Facility Owner or Operator: Certification of receipt of non-hazardous materials covered by this Manifest except as noted in Item 19.					
Printed/Typed Name <i>BH</i>		Signature <i>MM</i>		Month 08	Day 22

White - Return to Generator

Canary - Facility Copy

Pink - Transporter

Goldenrod - Generator Copy

Industrial-Rosemont  
13425 Courthouse Blvd.  
Rosemount, MN 55068



197 CARL BOLANDER & SONS CO.  
251 STARKEY STREET  
ST. PAUL MN 55107

SITE	TICKET	GRID		WEIGHMASTER	
002	00838231	11		BROOKE H	
DATE IN	DATE OUT	TIME IN	TIME OUT	VEHICLE	ROLL OFF
08/24/23	08/24/23	13:13	13:13	RAMZ139	23-0134
REFERENCE			ORIGIN		
23-0134			VIN: YBR7515_MN_3AXLES		

SCALE 2 GROSS WT 60260 LB  
STORED TARE WT 27320 LB  
NET WEIGHT 32940 LB

Inbound Ticket

QTY.	UNIT	DESCRIPTION	RATE	EXTENSION	FEE	TOTAL
16.47	TON	SOIL TON				

This facility will only accept non-hazardous industrial  
recyclables or construction, and demolition waste.

We will not accept any loads containing any  
non-approved wastes or hazardous waste.651-438-1500

Generator: ST PAUL PORT AUTHORITY-HEIGHTS

Address: 2200 Larpenteur Ave E

City/State St Paul, MN 55109

Manifest: 1953777

SKB-WCI4410

SIGNATURE \_\_\_\_\_

NET AMOUNT

TENDERED

CHANGE

CHECK NO.

Industrial-Rosemont  
13425 Courthouse Blvd.  
Rosemount, MN 55068

197 CARL BOLANDER & SONS CO.  
251 STARKEY STREET  
ST. PAUL MN 55107

SITE	TICKET	GRID		WEIGHMASTER	
002	00838231	11		BROOKE H	
DATE IN	DATE OUT	TIME IN	TIME OUT	VEHICLE	ROLL OFF
08/24/23	08/24/23	13:13	13:13	RAMZ139	23-0134
REFERENCE			ORIGIN		
23-0134			VIN: YBR7515_MN_3AXLES		

SCALE 2 GROSS WT 60260 LB  
STORED TARE WT 27320 LB  
NET WEIGHT 32940 LB

Inbound Ticket

QTY.	UNIT	DESCRIPTION	RATE	EXTENSION	FEE	TOTAL
16.47	TON	SOIL TON				

This facility will only accept non-hazardous industrial  
recyclables or construction, and demolition waste.

We will not accept any loads containing any  
non-approved wastes or hazardous waste.651-438-1500

Generator: ST PAUL PORT AUTHORITY-HEIGHTS

Address: 2200 Larpenteur Ave E

City/State St Paul, MN 55109

Manifest: 1953777

SKB-WCI4410

SIGNATURE \_\_\_\_\_

NET AMOUNT

TENDERED

CHANGE

CHECK NO.





582/1704  
**SKB Rosemount Industrial Waste Facility**

1953719

Shipping Manifest		1. Generator's US EPA ID No. (if any)		2. Page 1 of page(s)	
3. Generator's Name and Facility Address St. Paul Port Authority 2200 Larpenteur Ave E, St. Paul, MN 55109		Mailing Address St. Paul Port Authority The Heights - Former Hillcrest 400 Wabasha St. N, Ste. #240, St. Paul, MN 55102			
4. Generator's Phone (651) 204-6241		Fax (651) 223-5198			
5. Transporter 1 Company Name T.P.		Phone: 651-890-2394			
6. Transporter 2 Company Name		Phone:			
7. Designated Facility Name and Site Address SKB Rosemount Industrial Waste Facility 13425 Courthouse Blvd. Rosemount, MN 55068		651-438-1500			
8. U.S. DOT Description (Including Proper Shipping Name)		9. Containers No. Type		10. Total Quantity	11. Unit Wt/Vol
a. Non-Hazardous Industrial Waste (Mercury Contaminated Soil <10mg/kg) Job #23-6600 Jesse Wilcox					
b.					
c.					
d.					
13. Additional Descriptions for Materials Listed Above (Indicate waste stream Approval # below) a. MI 23-0134 Mercury Contaminated Soil <10mg/kg b. MI c. MI d. MI		14. Special Handling Procedures for Wastes Listed Above			
15. Special Handling Instructions and Additional Information Emergency Contact:		SKB Use Only Load # _____ Scale Wt. _____ Tons/Yds. _____			
16. GENERATOR'S CERTIFICATION: I hereby declare that the contents of this consignment are fully and accurately described above by proper shipping name and are classified, packed, marked, and labeled, and are in all respects in proper condition for transport by highway according to applicable international and national government regulations.					
Printed/Typed Name Agent for St. Paul Port Authority		Signature <i>[Signature]</i>		Month 08	Day 22
17. Transporter 1 Acknowledgment of Receipt of Materials		Signature <i>[Signature]</i>		Month 08	Day 24
Printed/Typed Name Thomas Padgughe		Signature <i>[Signature]</i>		Year 23	
18. Transporter 2 Acknowledgment of Receipt of Materials		Signature		Month	Day
Printed/Typed Name		Signature		Year	
19. Discrepancy Indication Space					
20. Facility Owner or Operator: Certification of receipt of non-hazardous materials covered by this Manifest except as noted in Item 19.					
Printed/Typed Name BH		Signature <i>[Signature]</i>		Month 8	Day 24

White - Return to Generator

Pink - Transporter

Canary - Facility Copy

Goldenrod - Generator Copy

Industrial-Rosemont  
13425 Courthouse Blvd.  
Rosemont, MN 55068

197 CARL BOLANDER & SONS CO.  
251 STARKEY STREET  
ST. PAUL MN 55107



SITE	TICKET	GRID		WEIGHMASTER	
002	00838232	11		BROOKE H	
DATE IN	DATE OUT	TIME IN	TIME OUT	VEHICLE	ROLL OFF
08/24/23	08/24/23	13:14	13:14	TPT582-704	23-0134
REFERENCE			ORIGIN		
23-0134			VIN: YAV8937_MN_5AXLES		

SCALE 2 GROSS WT 77040 LB  
STORED TARE WT 31720 LB  
NET WEIGHT 45320 LB

Inbound Ticket

QTY.	UNIT	DESCRIPTION	RATE	EXTENSION	FEE	TOTAL
22.66	TON	SOIL TON				

This facility will only accept non-hazardous industrial  
recyclables or construction, and demolition waste.

We will not accept any loads containing any  
non-approved wastes or hazardous waste.651-438-1500

Generator: ST PAUL PORT AUTHORITY-HEIGHTS

Address: 2200 Larpenteur Ave E

City/State St Paul, MN 55109

Manifest: 1953719

SKB-WCI4410

SIGNATURE \_\_\_\_\_

NET AMOUNT

TENDERED

CHANGE

CHECK NO.

Industrial-Rosemont  
13425 Courthouse Blvd.  
Rosemont, MN 55068

197 CARL BOLANDER & SONS CO.  
251 STARKEY STREET  
ST. PAUL MN 55107

SITE	TICKET	GRID		WEIGHMASTER	
002	00838232	11		BROOKE H	
DATE IN	DATE OUT	TIME IN	TIME OUT	VEHICLE	ROLL OFF
08/24/23	08/24/23	13:14	13:14	TPT582-704	23-0134
REFERENCE			ORIGIN		
23-0134			VIN: YAV8937_MN_5AXLES		

SCALE 2 GROSS WT 77040 LB  
STORED TARE WT 31720 LB  
NET WEIGHT 45320 LB

Inbound Ticket

QTY.	UNIT	DESCRIPTION	RATE	EXTENSION	FEE	TOTAL
22.66	TON	SOIL TON				

This facility will only accept non-hazardous industrial  
recyclables or construction, and demolition waste.

We will not accept any loads containing any  
non-approved wastes or hazardous waste.651-438-1500

Generator: ST PAUL PORT AUTHORITY-HEIGHTS

Address: 2200 Larpenteur Ave E

City/State St Paul, MN 55109

Manifest: 1953719

SKB-WCI4410

SIGNATURE \_\_\_\_\_

NET AMOUNT

TENDERED

CHANGE

CHECK NO.



# SKB Rosemount Industrial Waste Facility

1953717

Shipping Manifest		1. Generator's US EPA ID No. (if any)		2. Page 1 of page(s)	
3. Generator's Name and Facility Address St. Paul Port Authority 2200 Larpenteur Ave E, St. Paul, MN 55109		Mailing Address St. Paul Port Authority The Heights - Former Hillcrest 400 Wabasha St. N, Ste. #240, St. Paul, MN 55102 Fax (651) 223-5198			
4. Generator's Phone (651) 204-6241					
5. Transporter 1 Company Name		Phone:			
6. Transporter 2 Company Name		Phone:			
7. Designated Facility Name and Site Address		SKB Rosemount Industrial Waste Facility 13425 Courthouse Blvd. Rosemount, MN 55068 651-438-1500			
8. U.S. DOT Description (including Proper Shipping Name)		9. Containers		10. Total Quantity	11. Unit Wt/Vol
		No.	Type		
a. Non-Hazardous Industrial Waste (Mercury Contaminated Soil <10mg/kg) Job #23-6600 Jesse Wilcox					
b.					
c.					
d.					
13. Additional Descriptions for Materials Listed Above (indicate waste stream Approval # below)		14. Special Handling Procedures for Wastes Listed Above			
a. MI 23-0134 Mercury Contaminated Soil <10mg/kg					
b. MI					
c. MI					
d. MI					
15. Special Handling Instructions and Additional Information		SKB Use Only			
Emergency Contact:		Load # _____ Scale Wt. _____ Tons/Yds. _____			
16. GENERATOR'S CERTIFICATION: I hereby declare that the contents of this consignment are fully and accurately described above by proper shipping name and are classified, packed, marked, and labeled, and are in all respects in proper condition for transport by highway according to applicable international and national government regulations.					
Printed/Typed Name Agent for St. Paul Port Authority		Signature		Month	Day
				10	8
17. Transporter 1 Acknowledged of Receipt of Materials		Signature		Month	Day
Printed/Typed Name					
18. Transporter 2 Acknowledgement of Receipt of Materials		Signature		Month	Day
Printed/Typed Name					
19. Discrepancy Indication Space				Month	Day
				10	8
20. Facility Owner or Operator: Certification of receipt of non-hazardous materials covered by this Manifest except as noted in Item 19.		Signature		Month	Day
Printed/Typed Name					
				10	8

White - Return to Generator

Canary - Facility Copy

Pink - Transporter

Goldenrod - Generator Copy

Industrial-Rosemont  
13425 Courthouse Blvd.  
Rosemount, MN 55068



197 CARL BOLANDER & SONS CO.  
251 STARKEY STREET  
ST. PAUL MN 55107

SITE		TICKET		GRID		WEIGHMASTER					
002		00838233		11		DAVID					
DATE IN		DATE OUT		TIME IN		TIME OUT		VEHICLE		ROLL OFF	
08/24/23		08/24/23		13:15		13:15		JMS004-962		23-0134	
REFERENCE						ORIGIN					
23-0134						VIN: YTD1138_MN_6AXLES					

SCALE 1 GROSS WT 78480 LB  
STORED TARE WT 34660 LB  
NET WEIGHT 43820 LB  
Inbound Ticket

QTY.	UNIT	DESCRIPTION	RATE	EXTENSION	FEE	TOTAL
21.91	TON	SOIL TON				

This facility will only accept non-hazardous industrial  
recyclables or construction, and demolition waste.

We will not accept any loads containing any  
non-approved wastes or hazardous waste.651-438-1500

Generator: ST PAUL PORT AUTHORITY-HEIGHTS

Address: 2200 Larpenteur Ave E

City/State St Paul, MN 55109

Manifest: 1953717

SIGNATURE \_\_\_\_\_

NET AMOUNT

TENDERED

CHANGE

CHECK NO.

Industrial-Rosemont  
13425 Courthouse Blvd.  
Rosemount, MN 55068

197 CARL BOLANDER & SONS CO.  
251 STARKEY STREET  
ST. PAUL MN 55107

SITE		TICKET		GRID		WEIGHMASTER					
002		00838233		11		DAVID					
DATE IN		DATE OUT		TIME IN		TIME OUT		VEHICLE		ROLL OFF	
08/24/23		08/24/23		13:15		13:15		JMS004-962		23-0134	
REFERENCE						ORIGIN					
23-0134						VIN: YTD1138_MN_6AXLES					

SCALE 1 GROSS WT 78480 LB  
STORED TARE WT 34660 LB  
NET WEIGHT 43820 LB  
Inbound Ticket

QTY.	UNIT	DESCRIPTION	RATE	EXTENSION	FEE	TOTAL
21.91	TON	SOIL TON				

This facility will only accept non-hazardous industrial  
recyclables or construction, and demolition waste.

We will not accept any loads containing any  
non-approved wastes or hazardous waste.651-438-1500

Generator: ST PAUL PORT AUTHORITY-HEIGHTS

Address: 2200 Larpenteur Ave E

City/State St Paul, MN 55109

Manifest: 1953717

SIGNATURE \_\_\_\_\_

NET AMOUNT

TENDERED

CHANGE

CHECK NO.



# SKB Rosemount Industrial Waste Facility

1953722

Shipping Manifest		1. Generator's US EPA ID No. (if any)		2. Page 1 of page(s)	
3. Generator's Name and Facility Address St. Paul Port Authority 2200 Larpenet Ave E, St. Paul, MN 55109		Mailing Address St. Paul Port Authority The Heights - Former Hillcrest 400 Wabasha St. N, Ste. #240, St. Paul, MN 55102 Fax (651) 223-5198			
4. Generator's Phone (651) 204-6241		5. Transporter 1 Company Name <i>Equipment Transport #26</i> Phone: <i>7615-12</i>			
6. Transporter 2 Company Name		Phone:			
7. Designated Facility Name and Site Address SKB Rosemount Industrial Waste Facility 13425 Courthouse Blvd. Rosemount, MN 55068		651-438-1500			
8. U.S. DOT Description (including Proper Shipping Name)		9. Containers No. Type		10. Total Quantity	11. Unit Wt/Vol
a. Non-Hazardous Industrial Waste (Mercury Contaminated Soil <10mg/kg) Job #23-6600 Jesse Wilcox					
b.					
c.					
d.					
13. Additional Descriptions for Materials Listed Above (indicate waste stream Approval # below) a. MI 23-0134 Mercury Contaminated Soil <10mg/kg b. MI c. MI d. MI		14. Special Handling Procedures for Wastes Listed Above			
15. Special Handling Instructions and Additional Information Emergency Contact:		SKB Use Only Load # Scale Wt. Tons/Yds.			
16. GENERATOR'S CERTIFICATION: I hereby declare that the contents of this consignment are fully and accurately described above by proper shipping name and are classified, packed, marked, and labeled, and are in all respects in proper condition for transport by highway according to applicable international and national government regulations.					
Printed/Typed Name Agent for St. Paul Port Authority		Signature <i>[Signature]</i>		Month 08	Day 22
17. Transporter 1 Acknowledged of Receipt of Materials		Signature		Year 23	
Printed/Typed Name		Signature		Month	Day
18. Transporter 2 Acknowledgement of Receipt of Materials		Signature		Year	
Printed/Typed Name <i>Ben P. Lewis</i>		Signature <i>[Signature]</i>		Month 08	Day 24
19. Discrepancy Indication Space		Year 24			
20. Facility Owner or Operator: Certification of receipt of non-hazardous materials covered by this Manifest except as noted in Item 19.					
Printed/Typed Name <i>[Signature]</i>		Signature <i>[Signature]</i>		Month 08	Day 24
				Year 25	

White - Return to Generator

Canary - Facility Copy

Pink - Transporter

Goldenrod - Generator Copy

Industrial-Rosemont  
13425 Courthouse Blvd.  
Rosemount, MN 55068

197 CARL BOLANDER & SONS CO.  
251 STARKEY STREET  
ST. PAUL MN 55107



SITE	TICKET	GRID		WEIGHMASTER	
002	00838236	11		SUE M	
DATE IN	DATE OUT	TIME IN	TIME OUT	VEHICLE	ROLL OFF
08/24/23	08/24/23	13:17	13:17	ETS26-512	23-0134
REFERENCE			ORIGIN		
23-0134			VIN: YTC7602_MN_6AXLES		

SCALE 3 GROSS WT 71800 LB Inbound Ticket  
STORED TARE WT 31680 LB  
NET WEIGHT 40120 LB

QTY.	UNIT	DESCRIPTION	RATE	EXTENSION	FEE	TOTAL
20.06	TON	SOIL TON				

This facility will only accept non-hazardous industrial  
recyclables or construction, and demolition waste.

We will not accept any loads containing any  
non-approved wastes or hazardous waste.651-438-1500

Generator: ST PAUL PORT AUTHORITY-HEIGHTS

Address: 2200 Larpenteur Ave E

City/State: St Paul, MN 55109

Manifest: 1953722

SIGNATURE \_\_\_\_\_

NET AMOUNT

TENDERED

CHANGE

CHECK NO.

Industrial-Rosemont  
13425 Courthouse Blvd.  
Rosemount, MN 55068

197 CARL BOLANDER & SONS CO.  
251 STARKEY STREET  
ST. PAUL MN 55107

SITE	TICKET	GRID		WEIGHMASTER	
002	00838236	11		SUE M	
DATE IN	DATE OUT	TIME IN	TIME OUT	VEHICLE	ROLL OFF
08/24/23	08/24/23	13:17	13:17	ETS26-512	23-0134
REFERENCE			ORIGIN		
23-0134			VIN: YTC7602_MN_6AXLES		

SCALE 3 GROSS WT 71800 LB Inbound Ticket  
STORED TARE WT 31680 LB  
NET WEIGHT 40120 LB

QTY.	UNIT	DESCRIPTION	RATE	EXTENSION	FEE	TOTAL
20.06	TON	SOIL TON				

This facility will only accept non-hazardous industrial  
recyclables or construction, and demolition waste.

We will not accept any loads containing any  
non-approved wastes or hazardous waste.651-438-1500

Generator: ST PAUL PORT AUTHORITY-HEIGHTS

Address: 2200 Larpenteur Ave E

City/State: St Paul, MN 55109

Manifest: 1953722

SIGNATURE \_\_\_\_\_

NET AMOUNT

TENDERED

CHANGE

CHECK NO.



# SKB Rosemount Industrial Waste Facility

1953778

Shipping Manifest		1. Generator's US EPA ID No. (if any)		2. Page 1 of page(s)	
3. Generator's Name and Facility Address St. Paul Port Authority 2200 Larpenteur Ave E, St. Paul, MN 55109		Mailing Address St. Paul Port Authority The Heights - Former Hillcrest 400 Wabasha St. N, Ste. #240, St. Paul, MN 55102 Fax (651) 223-5198			
4. Generator's Phone (651) 204-6241					
5. Transporter 1 Company Name <i>Cham</i>		Phone:			
6. Transporter 2 Company Name		Phone:			
7. Designated Facility Name and Site Address		SKB Rosemount Industrial Waste Facility 13425 Courthouse Blvd. Rosemount, MN 55068 651-438-1500			
8. U.S. DOT Description (including Proper Shipping Name)		9. Containers		10. Total Quantity	11. Unit Wt/Vol
		No.	Type		
a. Non-Hazardous Industrial Waste (Mercury Contaminated Soil <10mg/kg) Job #23-6600 Jesse Wilcox					
b.					
c.					
d.					
13. Additional Descriptions for Materials Listed Above (indicate waste stream Approval # below)		14. Special Handling Procedures for Wastes Listed Above			
a. MI 23-0134 Mercury Contaminated Soil <10mg/kg					
b. MI					
c. MI					
d. MI					
15. Special Handling Instructions and Additional Information		SKB Use Only			
Emergency Contact:		Load # _____ Scale Wt. _____ Tons/Yds. _____			
16. GENERATOR'S CERTIFICATION: I hereby declare that the contents of this consignment are fully and accurately described above by proper shipping name and are classified, packed, marked, and labeled, and are in all respects in proper condition for transport by highway according to applicable international and national government regulations.					
Printed/Typed Name Agent for St. Paul Port Authority		Signature <i>Jesse Wilcox</i>		Month <i>08</i>	Day <i>22</i>
				Year <i>23</i>	
17. Transporter 1 Acknowledged Receipt of Materials					
Printed/Typed Name <i>Cham</i>		Signature <i>[Signature]</i>		Month	Day
				Year	
18. Transporter 2 Acknowledgement of Receipt of Materials					
Printed/Typed Name		Signature		Month	Day
				Year	
19. Discrepancy Indication Space					
20. Facility Owner or Operator: Certification of receipt of non-hazardous materials covered by this Manifest except as noted in Item 19.					
Printed/Typed Name		Signature <i>[Signature]</i>		Month	Day
				Year	

White - Return to Generator

Pink - Transporter

Canary - Facility Copy

Goldenrod - Generator Copy

Industrial-Rosemont  
13425 Courthouse Blvd.  
Rosemont, MN 55068

197 CARL BOLANDER & SONS CO.  
251 STARKEY STREET  
ST. PAUL MN 55107



SITE	TICKET	GRID		WEIGHMASTER	
002	00838239	11		Lisa Dean	
DATE IN	DATE OUT	TIME IN	TIME OUT	VEHICLE	ROLL OFF
08/24/23	08/24/23	13:19	13:19	CT20	23-0134
REFERENCE			ORIGIN		
23-0134			VIN: YCC3799_MN_5AXLES		

SCALE 4 GROSS WT 67520 LB Inbound Ticket  
STORED TARE WT 29880 LB  
NET WEIGHT 37640 LB

QTY.	UNIT	DESCRIPTION	RATE	EXTENSION	FEE	TOTAL
18.82	TON	SOIL TON				

This facility will only accept non-hazardous industrial  
recyclables or construction, and demolition waste.

We will not accept any loads containing any  
non-approved wastes or hazardous waste.651-438-1500

Generator: ST PAUL PORT AUTHORITY-HEIGHTS

Address: 2200 Larpenteur Ave E

City/State: St Paul, MN 55109

Manifest: 1953778

SIGNATURE \_\_\_\_\_

NET AMOUNT

TENDERED

CHANGE

CHECK NO.

Industrial-Rosemont  
13425 Courthouse Blvd.  
Rosemont, MN 55068

197 CARL BOLANDER & SONS CO.  
251 STARKEY STREET  
ST. PAUL MN 55107

SITE	TICKET	GRID		WEIGHMASTER	
002	00838239	11		Lisa Dean	
DATE IN	DATE OUT	TIME IN	TIME OUT	VEHICLE	ROLL OFF
08/24/23	08/24/23	13:19	13:19	CT20	23-0134
REFERENCE			ORIGIN		
23-0134			VIN: YCC3799_MN_5AXLES		

SCALE 4 GROSS WT 67520 LB Inbound Ticket  
STORED TARE WT 29880 LB  
NET WEIGHT 37640 LB

QTY.	UNIT	DESCRIPTION	RATE	EXTENSION	FEE	TOTAL
18.82	TON	SOIL TON				

This facility will only accept non-hazardous industrial  
recyclables or construction, and demolition waste.

We will not accept any loads containing any  
non-approved wastes or hazardous waste.651-438-1500

Generator: ST PAUL PORT AUTHORITY-HEIGHTS

Address: 2200 Larpenteur Ave E

City/State: St Paul, MN 55109

Manifest: 1953778

SIGNATURE \_\_\_\_\_

NET AMOUNT

TENDERED

CHANGE

CHECK NO.





# SKB Rosemount Industrial Waste Facility

1953723

Shipping Manifest		1. Generator's US EPA ID No. (if any)		2. Page 1 of page(s)	
3. Generator's Name and Facility Address St. Paul Port Authority 2200 Larpenetour Ave E, St. Paul, MN 55109		Mailing Address St. Paul Port Authority The Heights - Former Hillcrest 400 Wabasha St. N, Ste. #240, St. Paul, MN 55102 Fax (651) 223-5198			
4. Generator's Phone (651) 204-6241					
5. Transporter 1 Company Name <i>Akron</i>		Phone:			
6. Transporter 2 Company Name		Phone:			
7. Designated Facility Name and Site Address SKB Rosemount Industrial Waste Facility 13425 Courthouse Blvd. Rosemount, MN 55068 651-438-1500					
8. U.S. DOT Description (including Proper Shipping Name)		9. Containers No. Type		10. Total Quantity	11. Unit Wt/Vol
a. Non-Hazardous Industrial Waste (Mercury Contaminated Soil <10mg/kg) Job #23-6600 Jesse Wilcox					
b.					
c.					
d.					
13. Additional Descriptions for Materials Listed Above (indicate waste stream Approval # below) a. MI 23-0134 Mercury Contaminated Soil <10mg/kg b. MI c. MI d. MI		14. Special Handling Procedures for Wastes Listed Above			
15. Special Handling Instructions and Additional Information Emergency Contact:		SKB Use Only Load # Scale Wt. Tons/Yds.			
16. GENERATOR'S CERTIFICATION: I hereby declare that the contents of this consignment are fully and accurately described above by proper shipping name and are classified, packed, marked, and labeled, and are in all respects in proper condition for transport by highway according to applicable international and national government regulations.					
Printed/Typed Name Agent for St. Paul Port Authority		Signature <i>[Signature]</i>		Month 08	Day 22
17. Transporter 1 Acknowledged Receipt of Materials		Signature <i>[Signature]</i>		Month 08	Day 24
Printed/Typed Name <i>[Signature]</i>		Signature <i>[Signature]</i>		Month 08	Day 24
18. Transporter 2 Acknowledgement of Receipt of Materials		Signature		Month	Day
Printed/Typed Name		Signature		Month	Day
19. Discrepancy Indication Space					
20. Facility Owner or Operator: Certification of receipt of non-hazardous materials covered by this Manifest except as noted in Item 19.					
Printed/Typed Name <i>[Signature]</i>		Signature <i>[Signature]</i>		Month 08	Day 23

White - Return to Generator

Canary - Facility Copy

Pink - Transporter

Goldenrod - Generator Copy

Industrial-Rosemont  
13425 Courthouse Blvd.  
Rosemount, MN 55068



197 CARL BOLANDER & SONS CO.  
251 STARKEY STREET  
ST. PAUL MN 55107

SITE	TICKET	GRID		WEIGHMASTER	
002	00838242	11		SUE M	
DATE IN	DATE OUT	TIME IN	TIME OUT	VEHICLE	ROLL OFF
08/24/23	08/24/23	13:20	13:20	AT4-1603	23-0134
REFERENCE			ORIGIN		
23-0134			VIN: YTD3567_MN_6AXLES		

SCALE 3 GROSS WT 72780 LB Inbound Ticket  
STORED TARE WT 30760 LB  
NET WEIGHT 42020 LB

QTY.	UNIT	DESCRIPTION	RATE	EXTENSION	FEE	TOTAL
21.01	TON	SOIL TON				

This facility will only accept non-hazardous industrial  
recyclables or construction, and demolition waste.  
We will not accept any loads containing any  
non-approved wastes or hazardous waste.651-438-1500  
Generator: ST PAUL PORT AUTHORITY-HEIGHTS  
Address: 2200 Larpenteur Ave E  
City/State St Paul, MN 55109  
Manifest: 1953723  
SKB-RMT 1022

SIGNATURE \_\_\_\_\_

NET AMOUNT

TENDERED

CHANGE

CHECK NO.

Industrial-Rosemont  
13425 Courthouse Blvd.  
Rosemount, MN 55068

197 CARL BOLANDER & SONS CO.  
251 STARKEY STREET  
ST. PAUL MN 55107

SITE	TICKET	GRID		WEIGHMASTER	
002	00838242	11		SUE M	
DATE IN	DATE OUT	TIME IN	TIME OUT	VEHICLE	ROLL OFF
08/24/23	08/24/23	13:20	13:20	AT4-1603	23-0134
REFERENCE			ORIGIN		
23-0134			VIN: YTD3567_MN_6AXLES		

SCALE 3 GROSS WT 72780 LB Inbound Ticket  
STORED TARE WT 30760 LB  
NET WEIGHT 42020 LB

QTY.	UNIT	DESCRIPTION	RATE	EXTENSION	FEE	TOTAL
21.01	TON	SOIL TON				

This facility will only accept non-hazardous industrial  
recyclables or construction, and demolition waste.  
We will not accept any loads containing any  
non-approved wastes or hazardous waste.651-438-1500  
Generator: ST PAUL PORT AUTHORITY-HEIGHTS  
Address: 2200 Larpenteur Ave E  
City/State St Paul, MN 55109  
Manifest: 1953723  
SKB-RMT 1022

SIGNATURE \_\_\_\_\_

NET AMOUNT

TENDERED

CHANGE

CHECK NO.



# SKB Rosemount Industrial Waste Facility

1953721

Shipping Manifest		1. Generator's US EPA ID No. (if any)		2. Page 1 of page(s)	
3. Generator's Name and Facility Address St. Paul Port Authority 2200 Larpentour Ave E, St. Paul, MN 55109		Mailing Address St. Paul Port Authority The Heights - Former Hillcrest 400 Wabasha St. N, Ste. #240, St. Paul, MN 55102 Fax (651) 223-5198			
4. Generator's Phone (651) 204-6241					
5. Transporter 1 Company Name <i>Chen Hauling LLC</i>		Phone:			
6. Transporter 2 Company Name		Phone:			
7. Designated Facility Name and Site Address SKB Rosemount Industrial Waste Facility 13425 Courthouse Blvd. Rosemount, MN 55068		651-438-1500			
8. U.S. DOT Description (including Proper Shipping Name)		9. Containers No. Type		10. Total Quantity	11. Unit Wt/Vol
a. Non-Hazardous Industrial Waste (Mercury Contaminated Soil <10mg/kg) Job #23-6600 Jesse Wilcox					
b.					
c.					
d.					
13. Additional Descriptions for Materials Listed Above (Indicate waste stream Approval # below) a. MI 23-0134 Mercury Contaminated Soil <10mg/kg b. MI c. MI d. MI		14. Special Handling Procedures for Wastes Listed Above			
15. Special Handling Instructions and Additional Information Emergency Contact:		SKB Use Only Load # Scale Wt. Tons/Yds.			
16. GENERATOR'S CERTIFICATION: I hereby declare that the contents of this consignment are fully and accurately described above by proper shipping name and are classified, packed, marked, and labeled, and are in all respects in proper condition for transport by highway according to applicable international and national government regulations.					
Printed/Typed Name Agent for St. Paul Port Authority		Signature <i>[Signature]</i>		Month 08	Day 22
17. Transporter 1 Acknowledged Receipt of Materials		Signature <i>[Signature]</i>		Month 08	Day 24
18. Transporter 2 Acknowledgement of Receipt of Materials		Signature		Month	Day
19. Discrepancy Indication Space					
20. Facility Owner or Operator: Certification of receipt of non-hazardous materials covered by this Manifest except as noted in Item 19.					
Printed/Typed Name <i>BH</i>		Signature <i>[Signature]</i>		Month 08	Day 22

White - Return to Generator

Pink - Transporter

Canary - Facility Copy

Goldenrod - Generator Copy

Industrial-Rosemont  
13425 Courthouse Blvd.  
Rosemount, MN 55068

197 CARL BOLANDER & SONS CO.  
251 STARKEY STREET  
ST. PAUL MN 55107



SITE	TICKET	GRID		WEIGHMASTER	
002	00838243	11		BROOKE H	
DATE IN	DATE OUT	TIME IN	TIME OUT	VEHICLE	ROLL OFF
08/24/23	08/24/23	13:22	13:22	CMR017-318	23-0134
REFERENCE			ORIGIN		
23-0134			VIN: YTE1236_MN_6AXLES		

SCALE 2 GROSS WT 72840 LB  
STORED TARE WT 34360 LB  
NET WEIGHT 38480 LB

Inbound Ticket

QTY.	UNIT	DESCRIPTION	RATE	EXTENSION	FEE	TOTAL
19.24	TON	SOIL TON				

This facility will only accept non-hazardous industrial  
recyclables or construction, and demolition waste.

We will not accept any loads containing any  
non-approved wastes or hazardous waste.651-438-1500

Generator: ST PAUL PORT AUTHORITY-HEIGHTS

Address: 2200 Larpenteur Ave E

City/State: St Paul, MN 55109

Manifest: 1953721

SIGNATURE \_\_\_\_\_

NET AMOUNT

TENDERED

CHANGE

CHECK NO.

Industrial-Rosemont  
13425 Courthouse Blvd.  
Rosemount, MN 55068

197 CARL BOLANDER & SONS CO.  
251 STARKEY STREET  
ST. PAUL MN 55107

SITE	TICKET	GRID		WEIGHMASTER	
002	00838243	11		BROOKE H	
DATE IN	DATE OUT	TIME IN	TIME OUT	VEHICLE	ROLL OFF
08/24/23	08/24/23	13:22	13:22	CMR017-318	23-0134
REFERENCE			ORIGIN		
23-0134			VIN: YTE1236_MN_6AXLES		

SCALE 2 GROSS WT 72840 LB  
STORED TARE WT 34360 LB  
NET WEIGHT 38480 LB

Inbound Ticket

QTY.	UNIT	DESCRIPTION	RATE	EXTENSION	FEE	TOTAL
19.24	TON	SOIL TON				

This facility will only accept non-hazardous industrial  
recyclables or construction, and demolition waste.

We will not accept any loads containing any  
non-approved wastes or hazardous waste.651-438-1500

Generator: ST PAUL PORT AUTHORITY-HEIGHTS

Address: 2200 Larpenteur Ave E

City/State: St Paul, MN 55109

Manifest: 1953721

SIGNATURE \_\_\_\_\_

NET AMOUNT

TENDERED

CHANGE

CHECK NO.



# SKB Rosemount Industrial Waste Facility

1953726

Shipping Manifest		1. Generator's US EPA ID No. (if any)		2. Page 1 of page(s)	
3. Generator's Name and Facility Address St. Paul Port Authority 2200 Larpentour Ave E, St. Paul, MN 55109		Mailing Address St. Paul Port Authority The Heights - Former Hillcrest 400 Wabasha St. N, Ste. #240, St. Paul, MN 55102 Fax (651) 223-5198			
4. Generator's Phone (651) 204-6241					
5. Transporter 1 Company Name <i>Movers &amp; Packers Inc</i>		Phone: <i>952-686-0449</i>			
6. Transporter 2 Company Name		Phone:			
7. Designated Facility Name and Site Address SKB Rosemount Industrial Waste Facility 13425 Courthouse Blvd. Rosemount, MN 55068		651-438-1500			
8. U.S. DOT Description (including Proper Shipping Name)		9. Containers No. Type		10. Total Quantity	11. Unit Wt/Vol
a. Non-Hazardous Industrial Waste (Mercury Contaminated Soil <10mg/kg) Job #23-6600 Jesse Wilcox					
b.					
c.					
d.					
13. Additional Descriptions for Materials Listed Above (indicate waste stream Approval # below) a. MI 23-0134 Mercury Contaminated Soil <10mg/kg b. MI c. MI d. MI		14. Special Handling Procedures for Wastes Listed Above			
15. Special Handling Instructions and Additional Information Emergency Contact:		SKB Use Only Load # _____ Scale Wt. _____ Tons/Yds. _____			
16. GENERATOR'S CERTIFICATION: I hereby declare that the contents of this consignment are fully and accurately described above by proper shipping name and are classified, packed, marked, and labeled, and are in all respects in proper condition for transport by highway according to applicable international and national government regulations.					
Printed/Typed Name Agent for St. Paul Port Authority		Signature <i>[Signature]</i>		Month 08	Day 22
17. Transporter 1 Acknowledged Receipt of Materials		Signature <i>[Signature]</i>		Year 23	
Printed/Typed Name		Signature <i>[Signature]</i>		Month 08	Day 24
18. Transporter 2 Acknowledgement of Receipt of Materials		Signature		Year 23	
Printed/Typed Name		Signature		Month	Day
19. Discrepancy Indication Space					
20. Facility Owner or Operator: Certification of receipt of non-hazardous materials covered by this Manifest except as noted in Item 19.					
Printed/Typed Name <i>SM</i>		Signature <i>SM</i>		Month 8	Day 24
				Year 23	

White - Return to Generator

Canary - Facility Copy

Pink - Transporter

Goldenrod - Generator Copy

Industrial-Rosemont  
13425 Courthouse Blvd.  
Rosemount, MN 55068

197 CARL BOLANDER & SONS CO.  
251 STARKEY STREET  
ST. PAUL MN 55107



SITE	TICKET	GRID		WEIGHMASTER	
002	00838250	11		SUE M	
DATE IN	DATE OUT	TIME IN	TIME OUT	VEHICLE	ROLL OFF
08/24/23	08/24/23	13:29	13:29	MP1-365	23-0134
REFERENCE			ORIGIN		
23-0134			VIN: PZA3258_MN_6AXLES		

SCALE 3 GROSS WT 77620 LB Inbound Ticket  
STORED TARE WT 37520 LB  
NET WEIGHT 40100 LB

QTY.	UNIT	DESCRIPTION	RATE	EXTENSION	FEE	TOTAL
20.05	TON	SOIL TON				

This facility will only accept non-hazardous industrial  
recyclables or construction, and demolition waste.  
We will not accept any loads containing any  
non-approved wastes or hazardous waste.651-438-1500  
Generator: ST PAUL PORT AUTHORITY-HEIGHTS  
Address: 2200 Larpenteur Ave E  
City/State St Paul, MN 55109  
Manifest: 1953726

SIGNATURE \_\_\_\_\_

NET AMOUNT

TENDERED

CHANGE

CHECK NO.

Industrial-Rosemont  
13425 Courthouse Blvd.  
Rosemount, MN 55068

197 CARL BOLANDER & SONS CO.  
251 STARKEY STREET  
ST. PAUL MN 55107

SITE	TICKET	GRID		WEIGHMASTER	
002	00838250	11		SUE M	
DATE IN	DATE OUT	TIME IN	TIME OUT	VEHICLE	ROLL OFF
08/24/23	08/24/23	13:29	13:29	MP1-365	23-0134
REFERENCE			ORIGIN		
23-0134			VIN: PZA3258_MN_6AXLES		

SCALE 3 GROSS WT 77620 LB Inbound Ticket  
STORED TARE WT 37520 LB  
NET WEIGHT 40100 LB

QTY.	UNIT	DESCRIPTION	RATE	EXTENSION	FEE	TOTAL
20.05	TON	SOIL TON				

This facility will only accept non-hazardous industrial  
recyclables or construction, and demolition waste.  
We will not accept any loads containing any  
non-approved wastes or hazardous waste.651-438-1500  
Generator: ST PAUL PORT AUTHORITY-HEIGHTS  
Address: 2200 Larpenteur Ave E  
City/State St Paul, MN 55109  
Manifest: 1953726

SIGNATURE \_\_\_\_\_

NET AMOUNT

TENDERED

CHANGE

CHECK NO.



# SKB Rosemount Industrial Waste Facility

1953781

Shipping Manifest		1. Generator's US EPA ID No. (if any)		2. Page 1 of page(s)	
3. Generator's Name and Facility Address St. Paul Port Authority 2200 Larpenetour Ave E, St. Paul, MN 55109		Mailing Address St. Paul Port Authority The Heights - Former Hillcrest 400 Wabasha St. N, Ste. #240, St. Paul, MN 55102 Fax (651) 223-5198			
4. Generator's Phone (651) 204-6241		Phone: 952-465-2187			
5. Transporter 1 Company Name <i>Gain Trucking</i>		Phone:			
6. Transporter 2 Company Name		Phone:			
7. Designated Facility Name and Site Address SKB Rosemount Industrial Waste Facility 13425 Courthouse Blvd. Rosemount, MN 55068		651-438-1500			
8. U.S. DOT Description (Including Proper Shipping Name)		9. Containers No. Type		10. Total Quantity	11. Unit Wt/Vol
a. Non-Hazardous Industrial Waste (Mercury Contaminated Soil <10mg/kg) Job #23-6600 Jesse Wilcox					
b.					
c.					
d.					
13. Additional Descriptions for Materials Listed Above (Indicate waste stream Approval # below) a. MI 23-0134 Mercury Contaminated Soil <10mg/kg b. MI c. MI d. MI		14. Special Handling Procedures for Wastes Listed Above			
15. Special Handling Instructions and Additional Information Emergency Contact:		SKB Use Only Load # Scale Wt. Tons/Yds.			
16. GENERATOR'S CERTIFICATION: I hereby declare that the contents of this consignment are fully and accurately described above by proper shipping name and are classified, packed, marked, and labeled, and are in all respects in proper condition for transport by highway according to applicable international and national government regulations.					
Printed/Typed Name Agent for St. Paul Port Authority		Signature <i>Jesse Wilcox</i>		Month 08	Day 22
17. Transporter 1 Acknowledged of Receipt of Materials		Signature <i>Manny</i>		Month 08	Day 24
18. Transporter 2 Acknowledgement of Receipt of Materials		Signature		Month	Day
19. Discrepancy Indication Space					
20. Facility Owner or Operator: Certification of receipt of non-hazardous materials covered by this Manifest except as noted in Item 19.					
Printed/Typed Name <i>BH</i>		Signature <i>BH</i>		Month 08	Day 24

White - Return to Generator      Pink - Transporter      Canary - Facility Copy      Goldenrod - Generator Copy

Industrial-Rosemont  
13425 Courthouse Blvd.  
Rosemount, MN 55068



197 CARL BOLANDER & SONS CO.  
251 STARKEY STREET  
ST. PAUL MN 55107

SITE	TICKET	GRID		WEIGHMASTER	
002	00838252	11		BROOKE H	
DATE IN	DATE OUT	TIME IN	TIME OUT	VEHICLE	ROLL OFF
08/24/23	08/24/23	13:31	13:31	GAIAS3	23-0134
REFERENCE			ORIGIN		
23-0134			VIN: YCB0380_MN_4AXLES		

SCALE 2 GROSS WT 53720 LB Inbound Ticket  
STORED TARE WT 26080 LB  
NET WEIGHT 27640 LB

QTY.	UNIT	DESCRIPTION	RATE	EXTENSION	FEE	TOTAL
13.82	TON	SOIL TON				

This facility will only accept non-hazardous industrial  
recyclables or construction, and demolition waste.  
We will not accept any loads containing any  
non-approved wastes or hazardous waste.651-438-1500  
Generator: ST PAUL PORT AUTHORITY-HEIGHTS  
Address: 2200 Larpenteur Ave E  
City/State St Paul, MN 55109  
Manifest: 1953781

SKB-WCI 4410

SIGNATURE \_\_\_\_\_

NET AMOUNT
TENDERED
CHANGE
CHECK NO.

Industrial-Rosemont  
13425 Courthouse Blvd.  
Rosemount, MN 55068

197 CARL BOLANDER & SONS CO.  
251 STARKEY STREET  
ST. PAUL MN 55107

SITE	TICKET	GRID		WEIGHMASTER	
002	00838252	11		BROOKE H	
DATE IN	DATE OUT	TIME IN	TIME OUT	VEHICLE	ROLL OFF
08/24/23	08/24/23	13:31	13:31	GAIAS3	23-0134
REFERENCE			ORIGIN		
23-0134			VIN: YCB0380_MN_4AXLES		

SCALE 2 GROSS WT 53720 LB Inbound Ticket  
STORED TARE WT 26080 LB  
NET WEIGHT 27640 LB

QTY.	UNIT	DESCRIPTION	RATE	EXTENSION	FEE	TOTAL
13.82	TON	SOIL TON				

This facility will only accept non-hazardous industrial  
recyclables or construction, and demolition waste.  
We will not accept any loads containing any  
non-approved wastes or hazardous waste.651-438-1500  
Generator: ST PAUL PORT AUTHORITY-HEIGHTS  
Address: 2200 Larpenteur Ave E  
City/State St Paul, MN 55109  
Manifest: 1953781

SKB-WCI 4410

SIGNATURE \_\_\_\_\_

NET AMOUNT
TENDERED
CHANGE
CHECK NO.





# SKB Rosemount Industrial Waste Facility

1953780

Shipping Manifest		1. Generator's US EPA ID No. (If any)		2. Page 1 of page(s)	
3. Generator's Name and Facility Address St. Paul Port Authority 2200 Larpenteur Ave E, St. Paul, MN 55109		Mailing Address St. Paul Port Authority The Heights - Former Hillcrest 400 Wabasha St. N, Ste. #240, St. Paul, MN 55102 Fax (651) 223-5198			
4. Generator's Phone (651) 204-6241		Phone:			
5. Transporter 1 Company Name <i>Multiman Memor Service LLC</i>		Phone:			
6. Transporter 2 Company Name		Phone:			
7. Designated Facility Name and Site Address SKB Rosemount Industrial Waste Facility 13425 Courthouse Blvd. Rosemount, MN 55068		651-438-1500			
8. U.S. DOT Description (Including Proper Shipping Name)		9. Containers No. Type		10. Total Quantity	11. Unit Wt/Vol
a. Non-Hazardous Industrial Waste (Mercury Contaminated Soil <10mg/kg) Job #23-6600 Jesse Wilcox					
b.					
c.					
d.					
13. Additional Descriptions for Materials Listed Above (indicate waste stream Approval # below) a. MI 23-0134 Mercury Contaminated Soil <10mg/kg b. MI c. MI d. MI		14. Special Handling Procedures for Wastes Listed Above			
15. Special Handling Instructions and Additional Information Emergency Contact:		SKB Use Only Load # _____ Scale Wt. _____ Tons/Yds. _____			
16. GENERATOR'S CERTIFICATION: I hereby declare that the contents of this consignment are fully and accurately described above by proper shipping name and are classified, packed, marked, and labeled, and are in all respects in proper condition for transport by highway according to applicable international and national government regulations.					
Printed/Typed Name Agent for St. Paul Port Authority		Signature <i>[Signature]</i>		Month 08	Day 22
17. Transporter 1 Acknowledged of Receipt of Materials		Signature <i>[Signature]</i>		Year 2013	
Printed/Typed Name <i>Lennur Memetov</i>		Signature <i>[Signature]</i>		Month 10	Day 24
18. Transporter 2 Acknowledgement of Receipt of Materials		Signature		Year 2013	
Printed/Typed Name		Signature		Month	Day
19. Discrepancy Indication Space					
20. Facility Owner or Operator: Certification of receipt of non-hazardous materials covered by this Manifest except as noted in Item 19.					
Printed/Typed Name <i>[Signature]</i>		Signature <i>[Signature]</i>		Month 08	Day 24

White - Return to Generator

Canary - Facility Copy

Pink - Transporter

Goldenrod - Generator Copy

Industrial-Rosemont  
13425 Courthouse Blvd.  
Rosemount, MN 55068

197 CARL BOLANDER & SONS CO.  
251 STARKEY STREET  
ST. PAUL MN 55107



SITE	TICKET	GRID		WEIGHMASTER	
002	00838254	11		BROOKE H	
DATE IN	DATE OUT	TIME IN	TIME OUT	VEHICLE	ROLL OFF
08/24/23	08/24/23	13:33	13:33	MEMETOV77	23-0134
REFERENCE			ORIGIN		
23-0134			VIN: YBU8907_MN_4AXLES		

SCALE 2 GROSS WT 53620 LB Inbound Ticket  
STORED TARE WT 29040 LB  
NET WEIGHT 24580 LB

QTY.	UNIT	DESCRIPTION	RATE	EXTENSION	FEE	TOTAL
12.29	TON	SOIL TON				

This facility will only accept non-hazardous industrial  
recyclables or construction, and demolition waste.

We will not accept any loads containing any  
non-approved wastes or hazardous waste.651-438-1500

Generator: ST PAUL PORT AUTHORITY-HEIGHTS

Address: 2200 Larpenteur Ave E

City/State St Paul, MN 55109

Manifest: 1953780

SKB-WCI4410

SIGNATURE \_\_\_\_\_

NET AMOUNT

TENDERED

CHANGE

CHECK NO.

Industrial-Rosemont  
13425 Courthouse Blvd.  
Rosemount, MN 55068

197 CARL BOLANDER & SONS CO.  
251 STARKEY STREET  
ST. PAUL MN 55107

SITE	TICKET	GRID		WEIGHMASTER	
002	00838254	11		BROOKE H	
DATE IN	DATE OUT	TIME IN	TIME OUT	VEHICLE	ROLL OFF
08/24/23	08/24/23	13:33	13:33	MEMETOV77	23-0134
REFERENCE			ORIGIN		
23-0134			VIN: YBU8907_MN_4AXLES		

SCALE 2 GROSS WT 53620 LB Inbound Ticket  
STORED TARE WT 29040 LB  
NET WEIGHT 24580 LB

QTY.	UNIT	DESCRIPTION	RATE	EXTENSION	FEE	TOTAL
12.29	TON	SOIL TON				

This facility will only accept non-hazardous industrial  
recyclables or construction, and demolition waste.

We will not accept any loads containing any  
non-approved wastes or hazardous waste.651-438-1500

Generator: ST PAUL PORT AUTHORITY-HEIGHTS

Address: 2200 Larpenteur Ave E

City/State St Paul, MN 55109

Manifest: 1953780

SKB-WCI4410

SIGNATURE \_\_\_\_\_

NET AMOUNT

TENDERED

CHANGE

CHECK NO.



# SKB Rosemount Industrial Waste Facility

1953728

Shipping Manifest		1. Generator's US EPA ID No. (if any)		2. Page 1 of page(s)	
3. Generator's Name and Facility Address St. Paul Port Authority 2200 Larpentour Ave E, St. Paul, MN 55109		Mailing Address St. Paul Port Authority The Heights - Former Hillcrest 400 Wabasha St. N, Ste. #240, St. Paul, MN 55102 Fax (651) 223-5198			
4. Generator's Phone (651) 204-6241					
5. Transporter 1 Company Name <i>Seven Lion Trucking</i>		Phone:			
6. Transporter 2 Company Name		Phone:			
7. Designated Facility Name and Site Address SKB Rosemount Industrial Waste Facility 13425 Courthouse Blvd. Rosemount, MN 55068		651-438-1500			
8. U.S. DOT Description (including Proper Shipping Name)		9. Containers No. Type		10. Total Quantity	11. Unit Wt/Vol
a. Non-Hazardous Industrial Waste (Mercury Contaminated Soil <10mg/kg) Job #23-6600 Jesse Wilcox					
b.					
c.					
d.					
13. Additional Descriptions for Materials Listed Above (indicate waste stream Approval # below) a. MI 23-0134 Mercury Contaminated Soil <10mg/kg b. MI c. MI d. MI		14. Special Handling Procedures for Wastes Listed Above			
15. Special Handling Instructions and Additional Information Emergency Contact:		SKB Use Only Load # Scale Wt. Tons/Yds.			
16. GENERATOR'S CERTIFICATION: I hereby declare that the contents of this consignment are fully and accurately described above by proper shipping name and are classified, packed, marked, and labeled, and are in all respects in proper condition for transport by highway according to applicable international and national government regulations.					
Printed/Typed Name Agent for St. Paul Port Authority		Signature <i>[Signature]</i>		Month 08	Day Year 22 23
17. Transporter 1 Acknowledged of Receipt of Materials					
Printed/Typed Name <i>Heather Selaske</i>		Signature <i>[Signature]</i>		Month 08	Day Year 24 23
18. Transporter 2 Acknowledgement of Receipt of Materials					
Printed/Typed Name		Signature		Month	Day Year
19. Discrepancy Indication Space					
20. Facility Owner or Operator: Certification of receipt of non-hazardous materials covered by this Manifest except as noted in Item 19.					
Printed/Typed Name <i>[Signature]</i>		Signature <i>[Signature]</i>		Month 08	Day Year 24 23

White - Return to Generator

Canary - Facility Copy

Pink - Transporter

Goldenrod - Generator Copy

Industrial-Rosemont  
13425 Courthouse Blvd.  
Rosemont, MN 55068



197 CARL BOLANDER & SONS CO.  
251 STARKEY STREET  
ST. PAUL MN 55107

SITE	TICKET	GRID		WEIGHMASTER	
002	00838255	11		DAVID	
DATE IN	DATE OUT	TIME IN	TIME OUT	VEHICLE	ROLL OFF
08/24/23	08/24/23	13:34	13:34	SLT01-218	23-0134
REFERENCE			ORIGIN		
23-0134			VIN: YTE3514_MN_5AXLES		

SCALE 1 GROSS WT 74360 LB  
STORED TARE WT 34920 LB  
NET WEIGHT 39440 LB  
Inbound Ticket

QTY.	UNIT	DESCRIPTION	RATE	EXTENSION	FEE	TOTAL
19.72	TON	SOIL TON				

This facility will only accept non-hazardous industrial  
recyclables or construction, and demolition waste.  
We will not accept any loads containing any  
non-approved wastes or hazardous waste.651-438-1500  
Generator: ST PAUL PORT AUTHORITY-HEIGHTS  
Address: 2200 Larpenteur Ave E  
City/State St Paul, MN 55109  
Manifest: 1953728

SIGNATURE \_\_\_\_\_

NET AMOUNT
TENDERED
CHANGE
CHECK NO.

Industrial-Rosemont  
13425 Courthouse Blvd.  
Rosemont, MN 55068

197 CARL BOLANDER & SONS CO.  
251 STARKEY STREET  
ST. PAUL MN 55107

SITE	TICKET	GRID		WEIGHMASTER	
002	00838255	11		DAVID	
DATE IN	DATE OUT	TIME IN	TIME OUT	VEHICLE	ROLL OFF
08/24/23	08/24/23	13:34	13:34	SLT01-218	23-0134
REFERENCE			ORIGIN		
23-0134			VIN: YTE3514_MN_5AXLES		

SCALE 1 GROSS WT 74360 LB  
STORED TARE WT 34920 LB  
NET WEIGHT 39440 LB  
Inbound Ticket

QTY.	UNIT	DESCRIPTION	RATE	EXTENSION	FEE	TOTAL
19.72	TON	SOIL TON				

This facility will only accept non-hazardous industrial  
recyclables or construction, and demolition waste.  
We will not accept any loads containing any  
non-approved wastes or hazardous waste.651-438-1500  
Generator: ST PAUL PORT AUTHORITY-HEIGHTS  
Address: 2200 Larpenteur Ave E  
City/State St Paul, MN 55109  
Manifest: 1953728

SIGNATURE \_\_\_\_\_

NET AMOUNT
TENDERED
CHANGE
CHECK NO.



# SKB Rosemount Industrial Waste Facility

1953724

Shipping Manifest		1. Generator's US EPA ID No. (if any)		2. Page 1 of page(s)	
3. Generator's Name and Facility Address St. Paul Port Authority 2200 Larpenteur Ave E, St. Paul, MN 55109		Mailing Address St. Paul Port Authority The Heights - Former Hillcrest 400 Wabasha St. N, Ste. #240, St. Paul, MN 55102 Fax (651) 223-5198			
4. Generator's Phone (651) 204-6241		Phone: 651 757 7198			
5. Transporter 1 Company Name Tash Trucking LLC		6. Transporter 2 Company Name			
7. Designated Facility Name and Site Address SKB Rosemount Industrial Waste Facility 13425 Courthouse Blvd. Rosemount, MN 55068		651-438-1500			
8. U.S. DOT Description (including Proper Shipping Name)		9. Containers No. Type		10. Total Quantity	11. Unit Wt/Vol
a. Non-Hazardous Industrial Waste (Mercury Contaminated Soil <10mg/kg) Job #23-6600 Jesse Wilcox					
b.					
c.					
d.					
13. Additional Descriptions for Materials Listed Above (indicate waste stream Approval # below)		14. Special Handling Procedures for Wastes Listed Above			
a. MI 23-0134 Mercury Contaminated Soil <10mg/kg					
b. MI					
c. MI					
d. MI					
15. Special Handling Instructions and Additional Information Emergency Contact:		SKB Use Only Load # Scale Wt. Tons/Yds.			
16. GENERATOR'S CERTIFICATION: I hereby declare that the contents of this consignment are fully and accurately described above by proper shipping name and are classified, packed, marked, and labeled, and are in all respects in proper condition for transport by highway according to applicable international and national government regulations.					
Printed/Typed Name Agent for St. Paul Port Authority		Signature		Month Day Year 0 2 2 2 3	
17. Transporter 1 Acknowledged Receipt of Materials		Signature		Month Day Year 6 8 2 4 2 3	
18. Transporter 2 Acknowledgement of Receipt of Materials		Signature		Month Day Year	
19. Discrepancy Indication Space					
20. Facility Owner or Operator: Certification of receipt of non-hazardous materials covered by this Manifest except as noted in Item 19.					
Printed/Typed Name		Signature		Month Day Year 8 24 23	

White - Return to Generator

Canary - Facility Copy

Pink - Transporter

Goldenrod - Generator Copy

Industrial-Rosemont  
13425 Courthouse Blvd.  
Rosemount, MN 55068

197 CARL BOLANDER & SONS CO.  
251 STARKEY STREET  
ST. PAUL MN 55107



SITE	TICKET	GRID		WEIGHMASTER	
002	00838256	11		BROOKE H	
DATE IN	DATE OUT	TIME IN	TIME OUT	VEHICLE	ROLL OFF
08/24/23	08/24/23	13:35	13:35	TT8-1703	23-0134
REFERENCE			ORIGIN		
23-0134			VIN: TT8-1905_MN_5AXLES		

SCALE 2 GROSS WT 75040 LB Inbound Ticket  
STORED TARE WT 31940 LB  
NET WEIGHT 43100 LB

QTY.	UNIT	DESCRIPTION	RATE	EXTENSION	FEE	TOTAL
21.55	TON	SOIL TON				

This facility will only accept non-hazardous industrial  
recyclables or construction, and demolition waste.

We will not accept any loads containing any  
non-approved wastes or hazardous waste.651-438-1500

Generator: ST PAUL PORT AUTHORITY-HEIGHTS

Address: 2200 Larpenteur Ave E

City/State: St Paul, MN 55109

Manifest: 1953724

SIGNATURE \_\_\_\_\_

NET AMOUNT

TENDERED

CHANGE

CHECK NO.

Industrial-Rosemont  
13425 Courthouse Blvd.  
Rosemount, MN 55068

197 CARL BOLANDER & SONS CO.  
251 STARKEY STREET  
ST. PAUL MN 55107

SITE	TICKET	GRID		WEIGHMASTER	
002	00838256	11		BROOKE H	
DATE IN	DATE OUT	TIME IN	TIME OUT	VEHICLE	ROLL OFF
08/24/23	08/24/23	13:35	13:35	TT8-1703	23-0134
REFERENCE			ORIGIN		
23-0134			VIN: TT8-1905_MN_5AXLES		

SCALE 2 GROSS WT 75040 LB Inbound Ticket  
STORED TARE WT 31940 LB  
NET WEIGHT 43100 LB

QTY.	UNIT	DESCRIPTION	RATE	EXTENSION	FEE	TOTAL
21.55	TON	SOIL TON				

This facility will only accept non-hazardous industrial  
recyclables or construction, and demolition waste.

We will not accept any loads containing any  
non-approved wastes or hazardous waste.651-438-1500

Generator: ST PAUL PORT AUTHORITY-HEIGHTS

Address: 2200 Larpenteur Ave E

City/State: St Paul, MN 55109

Manifest: 1953724

SIGNATURE \_\_\_\_\_

NET AMOUNT

TENDERED

CHANGE

CHECK NO.



# SKB Rosemount Industrial Waste Facility

1953725

Shipping Manifest		1. Generator's US EPA ID No. (if any)		2. Page 1 of page(s)	
3. Generator's Name and Facility Address St. Paul Port Authority 2200 Larpenteur Ave E, St. Paul, MN 55109		Mailing Address St. Paul Port Authority The Heights - Former Hillcrest 400 Wabasha St. N, Ste. #240, St. Paul, MN 55102 Fax (651) 223-5198			
4. Generator's Phone (651) 204-6241					
5. Transporter 1 Company Name <i>Wachos</i>		Phone:			
6. Transporter 2 Company Name		Phone:			
7. Designated Facility Name and Site Address SKB Rosemount Industrial Waste Facility 13425 Courthouse Blvd. Rosemount, MN 55068		651-438-1500			
8. U.S. DOT Description (including Proper Shipping Name)		9. Containers No. Type		10. Total Quantity	11. Unit Wt/Vol
a. Non-Hazardous Industrial Waste (Mercury Contaminated Soil <10mg/kg) Job #23-6600 Jesse Wilcox					
b.					
c.					
d.					
13. Additional Descriptions for Materials Listed Above (indicate waste stream Approval # below) a. MI 23-0134 Mercury Contaminated Soil <10mg/kg b. MI c. MI d. MI		14. Special Handling Procedures for Wastes Listed Above			
15. Special Handling Instructions and Additional Information Emergency Contact:		SKB Use Only Load # Scale Wt. Tons/Yds.			
16. GENERATOR'S CERTIFICATION: I hereby declare that the contents of this consignment are fully and accurately described above by proper shipping name and are classified, packed, marked, and labeled, and are in all respects in proper condition for transport by highway according to applicable international and national government regulations.					
Printed/Typed Name Agent for St. Paul Port Authority		Signature <i>[Signature]</i>		Month 08	Day 22
17. Transporter 1 Acknowledged of Receipt of Materials		Signature <i>[Signature]</i>		Month 08	Day 22
Printed/Typed Name <i>[Signature]</i>		Signature <i>[Signature]</i>		Month 08	Day 22
18. Transporter 2 Acknowledgement of Receipt of Materials		Signature		Month	Day
Printed/Typed Name		Signature		Month	Day
19. Discrepancy Indication Space					
20. Facility Owner or Operator: Certification of receipt of non-hazardous materials covered by this Manifest except as noted in Item 19.					
Printed/Typed Name <i>[Signature]</i>		Signature <i>[Signature]</i>		Month 08	Day 24

White - Return to Generator

Pink - Transporter

Canary - Facility Copy

Goldenrod - Generator Copy

Industrial-Rosemont  
13425 Courthouse Blvd.  
Rosemont, MN 55068



197 CARL BOLANDER & SONS CO.  
251 STARKEY STREET  
ST. PAUL MN 55107

SITE	TICKET	GRID		WEIGHMASTER	
002	00838257	11		DAVID	
DATE IN	DATE OUT	TIME IN	TIME OUT	VEHICLE	ROLL OFF
08/24/23	08/24/23	13:36	13:36	NT559-1602	23-0134
REFERENCE			ORIGIN		
23-0134			VIN: YTE6281_MN_5AXLES		

SCALE 1 GROSS WT 75180 LB  
STORED TARE WT 31760 LB  
NET WEIGHT 43420 LB

Inbound Ticket

QTY.	UNIT	DESCRIPTION	RATE	EXTENSION	FEE	TOTAL
21.71	TON	SOIL TON				

This facility will only accept non-hazardous industrial  
recyclables or construction, and demolition waste.

We will not accept any loads containing any  
non-approved wastes or hazardous waste.651-438-1500

Generator: ST PAUL PORT AUTHORITY-HEIGHTS

Address: 2200 Larpenteur Ave E

City/State St Paul, MN 55109

Manifest: 1953725

SIGNATURE \_\_\_\_\_

NET AMOUNT

TENDERED

CHANGE

CHECK NO.

Industrial-Rosemont  
13425 Courthouse Blvd.  
Rosemont, MN 55068

197 CARL BOLANDER & SONS CO.  
251 STARKEY STREET  
ST. PAUL MN 55107

SITE	TICKET	GRID		WEIGHMASTER	
002	00838257	11		DAVID	
DATE IN	DATE OUT	TIME IN	TIME OUT	VEHICLE	ROLL OFF
08/24/23	08/24/23	13:36	13:36	NT559-1602	23-0134
REFERENCE			ORIGIN		
23-0134			VIN: YTE6281_MN_5AXLES		

SCALE 1 GROSS WT 75180 LB  
STORED TARE WT 31760 LB  
NET WEIGHT 43420 LB

Inbound Ticket

QTY.	UNIT	DESCRIPTION	RATE	EXTENSION	FEE	TOTAL
21.71	TON	SOIL TON				

This facility will only accept non-hazardous industrial  
recyclables or construction, and demolition waste.

We will not accept any loads containing any  
non-approved wastes or hazardous waste.651-438-1500

Generator: ST PAUL PORT AUTHORITY-HEIGHTS

Address: 2200 Larpenteur Ave E

City/State St Paul, MN 55109

Manifest: 1953725

SIGNATURE \_\_\_\_\_

NET AMOUNT

TENDERED

CHANGE

CHECK NO.





# SKB Rosemount Industrial Waste Facility

1953782

Shipping Manifest		1. Generator's US EPA ID No. (if any)		2. Page 1 of page(s)	
3. Generator's Name and Facility Address St. Paul Port Authority 2200 Larpeur Ave E, St. Paul, MN 55109		Mailing Address St. Paul Port Authority The Heights - Former Hillcrest 400 Wabasha St. N, Ste. #240, St. Paul, MN 55102 Fax (651) 223-5198			
4. Generator's Phone (651) 204-6241					
5. Transporter 1 Company Name <i>Ktm 420</i>		Phone:			
6. Transporter 2 Company Name		Phone:			
7. Designated Facility Name and Site Address SKB Rosemount Industrial Waste Facility 13425 Courthouse Blvd. Rosemount, MN 55068		651-438-1500			
8. U.S. DOT Description (including Proper Shipping Name)		9. Containers No. Type		10. Total Quantity	11. Unit Wt/Vol
a. Non-Hazardous Industrial Waste (Mercury Contaminated Soil <10mg/kg) Job #23-6600 Jesse Wilcox					
b.					
c.					
d.					
13. Additional Descriptions for Materials Listed Above (Indicate waste stream Approval # below) a. MI 23-0134 Mercury Contaminated Soil <10mg/kg b. MI c. MI d. MI		14. Special Handling Procedures for Wastes Listed Above			
15. Special Handling Instructions and Additional Information Emergency Contact:		SKB Use Only Load # Scale Wt. Tons/Yds.			
16. GENERATOR'S CERTIFICATION: I hereby declare that the contents of this consignment are fully and accurately described above by proper shipping name and are classified, packed, marked, and labeled, and are in all respects in proper condition for transport by highway according to applicable international and national government regulations.					
Printed/Typed Name Agent for St. Paul Port Authority		Signature <i>[Signature]</i>		Month 08	Day 22
17. Transporter 1 Acknowledged Receipt of Materials		Signature <i>[Signature]</i>		Month 08	Day 22
Printed/Typed Name <i>[Signature]</i>		Signature <i>[Signature]</i>		Month 08	Day 22
18. Transporter 2 Acknowledgement of Receipt of Materials		Signature		Month	Day
Printed/Typed Name		Signature		Month	Day
19. Discrepancy Indication Space					
20. Facility Owner or Operator: Certification of receipt of non-hazardous materials covered by this Manifest except as noted in Item 19.					
Printed/Typed Name <i>[Signature]</i>		Signature <i>[Signature]</i>		Month 08	Day 24

White - Return to Generator

Canary - Facility Copy

Pink - Transporter

Goldenrod - Generator Copy

Industrial-Rosemont  
13425 Courthouse Blvd.  
Rosemount, MN 55068



197 CARL BOLANDER & SONS CO.  
251 STARKEY STREET  
ST. PAUL MN 55107

SITE	TICKET	GRID		WEIGHMASTER	
002	00838258	11		DAVID	
DATE IN	DATE OUT	TIME IN	TIME OUT	VEHICLE	ROLL OFF
08/24/23	08/24/23	13:38	13:38	KTM430	23-0134
REFERENCE			ORIGIN		
23-0134			VIN: YBV9987_MN_5AXLES		

SCALE 1 GROSS WT 63980 LB  
STORED TARE WT 28000 LB  
NET WEIGHT 35980 LB

Inbound Ticket

QTY.	UNIT	DESCRIPTION	RATE	EXTENSION	FEE	TOTAL
17.99	TON	SOIL TON				

This facility will only accept non-hazardous industrial recyclables or construction, and demolition waste.

We will not accept any loads containing any non-approved wastes or hazardous waste.651-438-1500

Generator: ST PAUL PORT AUTHORITY-HEIGHTS

Address: 2200 Larpenteur Ave E

City/State St Paul, MN 55109

Manifest: 1953782

SIGNATURE \_\_\_\_\_

NET AMOUNT

TENDERED

CHANGE

CHECK NO.

Industrial-Rosemont  
13425 Courthouse Blvd.  
Rosemount, MN 55068

197 CARL BOLANDER & SONS CO.  
251 STARKEY STREET  
ST. PAUL MN 55107

SITE	TICKET	GRID		WEIGHMASTER	
002	00838258	11		DAVID	
DATE IN	DATE OUT	TIME IN	TIME OUT	VEHICLE	ROLL OFF
08/24/23	08/24/23	13:38	13:38	KTM430	23-0134
REFERENCE			ORIGIN		
23-0134			VIN: YBV9987_MN_5AXLES		

SCALE 1 GROSS WT 63980 LB  
STORED TARE WT 28000 LB  
NET WEIGHT 35980 LB

Inbound Ticket

QTY.	UNIT	DESCRIPTION	RATE	EXTENSION	FEE	TOTAL
17.99	TON	SOIL TON				

This facility will only accept non-hazardous industrial recyclables or construction, and demolition waste.

We will not accept any loads containing any non-approved wastes or hazardous waste.651-438-1500

Generator: ST PAUL PORT AUTHORITY-HEIGHTS

Address: 2200 Larpenteur Ave E

City/State St Paul, MN 55109

Manifest: 1953782

SIGNATURE \_\_\_\_\_

NET AMOUNT

TENDERED

CHANGE

CHECK NO.



# SKB Rosemount Industrial Waste Facility

1953727

Shipping Manifest		1. Generator's US EPA ID No. (if any)		2. Page 1 of page(s)	
3. Generator's Name and Facility Address St. Paul Port Authority 2200 Larpenetue Ave E, St. Paul, MN 55109		Mailing Address St. Paul Port Authority The Heights - Former Hillcrest 400 Wabasha St. N, Ste. #240, St. Paul, MN 55102 Fax (651) 223-5198			
4. Generator's Phone (651) 204-6241					
5. Transporter 1 Company Name <i>Orlando</i>		Phone: <i>MO Log</i>			
6. Transporter 2 Company Name		Phone:			
7. Designated Facility Name and Site Address SKB Rosemount Industrial Waste Facility 13425 Courthouse Blvd. Rosemount, MN 55068		651-438-1500			
8. U.S. DOT Description (including Proper Shipping Name)		9. Containers No. Type		10. Total Quantity	11. Unit Wt/Vol
a. Non-Hazardous Industrial Waste (Mercury Contaminated Soil <10mg/kg) Job #23-6600 Jesse Wilcox					
b.					
c.					
d.					
13. Additional Descriptions for Materials Listed Above (Indicate waste stream Approval # below) a. MI 23-0134 Mercury Contaminated Soil <10mg/kg b. MI c. MI d. MI		14. Special Handling Procedures for Wastes Listed Above			
15. Special Handling Instructions and Additional Information Emergency Contact:		SKB Use Only Load # _____ Scale Wt. _____ Tons/Yds. _____			
16. GENERATOR'S CERTIFICATION: I hereby declare that the contents of this consignment are fully and accurately described above by proper shipping name and are classified, packed, marked, and labeled, and are in all respects in proper condition for transport by highway according to applicable international and national government regulations.					
Printed/Typed Name Agent for St. Paul Port Authority		Signature <i>[Signature]</i>		Month 08	Day 22
17. Transporter 1 Acknowledged of Receipt of Materials		Signature <i>[Signature]</i>		Month	Day
18. Transporter 2 Acknowledgement of Receipt of Materials		Signature		Month	Day
19. Discrepancy Indication Space					
20. Facility Owner or Operator: Certification of receipt of non-hazardous materials covered by this Manifest except as noted in Item 19.					
Printed/Typed Name <i>Deane</i>		Signature <i>Deane</i>		Month 08	Day 24

White - Return to Generator

Canary - Facility Copy

Pink - Transporter

Goldenrod - Generator Copy

Industrial-Rosemont  
13425 Courthouse Blvd.  
Rosemount, MN 55068



197 CARL BOLANDER & SONS CO.  
251 STARKEY STREET  
ST. PAUL MN 55107

SITE	TICKET	GRID		WEIGHMASTER	
002	00838260	11		DAVID	
DATE IN	DATE OUT	TIME IN	TIME OUT	VEHICLE	ROLL OFF
08/24/23	08/24/23	13:40	13:40	MGL1-1305	23-0134
REFERENCE			ORIGIN		
23-0134			VIN: PAT1334_MN_SAXLES		

SCALE 1 GROSS WT 76860 LB Inbound Ticket  
STORED TARE WT 35060 LB  
NET WEIGHT 41800 LB

QTY.	UNIT	DESCRIPTION	RATE	EXTENSION	FEE	TOTAL
20.90	TON	SOIL TON				

This facility will only accept non-hazardous industrial  
recyclables or construction, and demolition waste.  
We will not accept any loads containing any  
non-approved wastes or hazardous waste.651-438-1500

Generator: ST PAUL PORT AUTHORITY-HEIGHTS  
Address: 2200 Larpenteur Ave E  
City/State St Paul, MN 55109  
Manifest: 1953727

SKB-WCI 4410

SIGNATURE \_\_\_\_\_

NET AMOUNT
TENDERED
CHANGE
CHECK NO.

Industrial-Rosemont  
13425 Courthouse Blvd.  
Rosemount, MN 55068

197 CARL BOLANDER & SONS CO.  
251 STARKEY STREET  
ST. PAUL MN 55107

SITE	TICKET	GRID		WEIGHMASTER	
002	00838260	11		DAVID	
DATE IN	DATE OUT	TIME IN	TIME OUT	VEHICLE	ROLL OFF
08/24/23	08/24/23	13:40	13:40	MGL1-1305	23-0134
REFERENCE			ORIGIN		
23-0134			VIN: PAT1334_MN_SAXLES		

SCALE 1 GROSS WT 76860 LB Inbound Ticket  
STORED TARE WT 35060 LB  
NET WEIGHT 41800 LB

QTY.	UNIT	DESCRIPTION	RATE	EXTENSION	FEE	TOTAL
20.90	TON	SOIL TON				

This facility will only accept non-hazardous industrial  
recyclables or construction, and demolition waste.  
We will not accept any loads containing any  
non-approved wastes or hazardous waste.651-438-1500

Generator: ST PAUL PORT AUTHORITY-HEIGHTS  
Address: 2200 Larpenteur Ave E  
City/State St Paul, MN 55109  
Manifest: 1953727

SKB-WCI 4410

SIGNATURE \_\_\_\_\_

NET AMOUNT
TENDERED
CHANGE
CHECK NO.



# SKB Rosemount Industrial Waste Facility

1953734

Shipping Manifest		1. Generator's US EPA ID No. (if any)		2. Page 1 of page(s)	
3. Generator's Name and Facility Address St. Paul Port Authority 2200 Larpenteur Ave E, St. Paul, MN 55109		Mailing Address St. Paul Port Authority The Heights - Former Hillcrest 400 Wabasha St. N, Ste. #240, St. Paul, MN 55102 Fax (651) 223-5198			
4. Generator's Phone (651) 204-6241					
5. Transporter 1 Company Name <b>ETI</b>		Phone:			
6. Transporter 2 Company Name		Phone:			
7. Designated Facility Name and Site Address SKB Rosemount Industrial Waste Facility 13425 Courthouse Blvd. Rosemount, MN 55068		651-438-1500			
8. U.S. DOT Description (including Proper Shipping Name)		9. Containers No. Type		10. Total Quantity	11. Unit Wt/Vol
a. Non-Hazardous Industrial Waste (Mercury Contaminated Soil <10mg/kg) Job #23-6600 Jesse Wilcox					
b.					
c.					
d.					
13. Additional Descriptions for Materials Listed Above (indicate waste stream Approval # below) a. MI 23-0134 Mercury Contaminated Soil <10mg/kg b. MI c. MI d. MI		14. Special Handling Procedures for Wastes Listed Above			
15. Special Handling Instructions and Additional Information Emergency Contact:		SKB Use Only Load # Scale Wt. Tons/Yds.			
16. GENERATOR'S CERTIFICATION: I hereby declare that the contents of this consignment are fully and accurately described above by proper shipping name and are classified, packed, marked, and labeled, and are in all respects in proper condition for transport by highway according to applicable international and national government regulations.					
Printed/Typed Name Agent for St. Paul Port Authority		Signature		Month Day Year 08 22 23	
17. Transporter 1 Acknowledged of Receipt of Materials					
Printed/Typed Name Mark Schuster		Signature		Month Day Year 08 24 23	
18. Transporter 2 Acknowledgement of Receipt of Materials					
Printed/Typed Name		Signature		Month Day Year	
19. Discrepancy Indication Space					
20. Facility Owner or Operator: Certification of receipt of non-hazardous materials covered by this Manifest except as noted in Item 19.					
Printed/Typed Name		Signature		Month Day Year	

White - Return to Generator

Canary - Facility Copy

Pink - Transporter

Goldenrod - Generator Copy

Industrial-Rosemont  
13425 Courthouse Blvd.  
Rosemont, MN 55068

197 CARL BOLANDER & SONS CO.  
251 STARKEY STREET  
ST. PAUL MN 55107



SITE		TICKET		GRID		WEIGHMASTER					
002		00838261		11		Lisa Dean					
DATE IN		DATE OUT		TIME IN		TIME OUT		VEHICLE		ROLL OFF	
08/24/23		08/24/23		13:41		13:41		ETS03-618		23-0134	
REFERENCE						ORIGIN					
23-0134						VIN: YTC8360_MN_6AXLES-4					

SCALE 4 GROSS WT 69600 LB  
STORED TARE WT 34180 LB  
NET WEIGHT 35420 LB

Inbound Ticket

QTY.	UNIT	DESCRIPTION	RATE	EXTENSION	FEE	TOTAL
17.71	TON	SOIL TON				

This facility will only accept non-hazardous industrial  
recyclables or construction, and demolition waste.

We will not accept any loads containing any  
non-approved wastes or hazardous waste.651-438-1500

Generator: ST PAUL PORT AUTHORITY-HEIGHTS

Address: 2200 Larpenteur Ave E

City/State: St Paul, MN 55109

Manifest: 1953734

SIGNATURE \_\_\_\_\_

NET AMOUNT

TENDERED

CHANGE

CHECK NO.

Industrial-Rosemont  
13425 Courthouse Blvd.  
Rosemont, MN 55068

197 CARL BOLANDER & SONS CO.  
251 STARKEY STREET  
ST. PAUL MN 55107

SITE		TICKET		GRID		WEIGHMASTER					
002		00838261		11		Lisa Dean					
DATE IN		DATE OUT		TIME IN		TIME OUT		VEHICLE		ROLL OFF	
08/24/23		08/24/23		13:41		13:41		ETS03-618		23-0134	
REFERENCE						ORIGIN					
23-0134						VIN: YTC8360_MN_6AXLES-4					

SCALE 4 GROSS WT 69600 LB  
STORED TARE WT 34180 LB  
NET WEIGHT 35420 LB

Inbound Ticket

QTY.	UNIT	DESCRIPTION	RATE	EXTENSION	FEE	TOTAL
17.71	TON	SOIL TON				

This facility will only accept non-hazardous industrial  
recyclables or construction, and demolition waste.

We will not accept any loads containing any  
non-approved wastes or hazardous waste.651-438-1500

Generator: ST PAUL PORT AUTHORITY-HEIGHTS

Address: 2200 Larpenteur Ave E

City/State: St Paul, MN 55109

Manifest: 1953734

SIGNATURE \_\_\_\_\_

NET AMOUNT

TENDERED

CHANGE

CHECK NO.



# SKB Rosemount Industrial Waste Facility

1953783

Shipping Manifest		1. Generator's US EPA ID No. (If any)		2. Page 1 of page(s)	
3. Generator's Name and Facility Address St. Paul Port Authority 2200 Larpenteur Ave E, St. Paul, MN 55109		Mailing Address St. Paul Port Authority The Heights - Former Hillcrest 400 Wabasha St. N, Ste. #240, St. Paul, MN 55102 Fax (651) 223-5198			
4. Generator's Phone (651) 204-6241		Phone:			
5. Transporter 1 Company Name <i>Dars</i>		Phone:			
6. Transporter 2 Company Name		Phone:			
7. Designated Facility Name and Site Address SKB Rosemount Industrial Waste Facility 13425 Courthouse Blvd. Rosemount, MN 55068		651-438-1500			
8. U.S. DOT Description (including Proper Shipping Name)		9. Containers		10. Total Quantity	11. Unit Wt/Vol
		No.	Type		
a. Non-Hazardous Industrial Waste (Mercury Contaminated Soil <10mg/kg) Job #23-6600 Jesse Wilcox					
b.					
c.					
d.					
13. Additional Descriptions for Materials Listed Above (indicate waste stream Approval # below) a. MI 23-0134 Mercury Contaminated Soil <10mg/kg b. MI c. MI d. MI		14. Special Handling Procedures for Wastes Listed Above			
15. Special Handling Instructions and Additional Information Emergency Contact:		SKB Use Only Load # _____ Scale Wt. _____ Tons/Yds. _____			
16. GENERATOR'S CERTIFICATION: I hereby declare that the contents of this consignment are fully and accurately described above by proper shipping name and are classified, packed, marked, and labeled, and are in all respects in proper condition for transport by highway according to applicable international and national government regulations.					
Printed/Typed Name Agent for St. Paul Port Authority		Signature <i>[Signature]</i>		Month <i>8</i>	Day <i>22</i> Year <i>23</i>
17. Transporter 1 Acknowledged of Receipt of Materials					
Printed/Typed Name <i>Dar</i>		Signature <i>Dar</i>		Month	Day Year
18. Transporter 2 Acknowledgement of Receipt of Materials					
Printed/Typed Name		Signature		Month	Day Year
19. Discrepancy Indication Space					
20. Facility Owner or Operator Certification of receipt of non-hazardous materials covered by this Manifest except as noted in Item 19.					
Printed/Typed Name <i>Dave</i>		Signature <i>Dave</i>		Month <i>8</i>	Day <i>24</i> Year <i>23</i>

White - Return to Generator

Pink - Transporter

Canary - Facility Copy

Goldenrod - Generator Copy

Industrial-Rosemont  
13425 Courthouse Blvd.  
Rosemount, MN 55068



197 CARL BOLANDER & SONS CO.  
251 STARKEY STREET  
ST. PAUL MN 55107

SITE	TICKET	GRID		WEIGHMASTER	
002	00838262	11		DAVID	
DATE IN	DATE OUT	TIME IN	TIME OUT	VEHICLE	ROLL OFF
08/24/23	08/24/23	13:42	13:42	DARS16	23-0134
REFERENCE			ORIGIN		
23-0134			VIN: YBA5831_MN_5AXLES		

SCALE 1 GROSS WT 60040 LB Inbound Ticket  
STORED TARE WT 23040 LB  
NET WEIGHT 37000 LB

QTY.	UNIT	DESCRIPTION	RATE	EXTENSION	FEE	TOTAL
18.50	TON	SOIL TON				

This facility will only accept non-hazardous industrial  
recyclables or construction, and demolition waste.

We will not accept any loads containing any  
non-approved wastes or hazardous waste.651-438-1500

Generator: ST PAUL PORT AUTHORITY-HEIGHTS

Address: 2200 Larpenteur Ave E

City/State St Paul, MN 55109

Manifest: 1923783

SIGNATURE \_\_\_\_\_

NET AMOUNT

TENDERED

CHANGE

CHECK NO.

Industrial-Rosemont  
13425 Courthouse Blvd.  
Rosemount, MN 55068

197 CARL BOLANDER & SONS CO.  
251 STARKEY STREET  
ST. PAUL MN 55107

SITE	TICKET	GRID		WEIGHMASTER	
002	00838262	11		DAVID	
DATE IN	DATE OUT	TIME IN	TIME OUT	VEHICLE	ROLL OFF
08/24/23	08/24/23	13:42	13:42	DARS16	23-0134
REFERENCE			ORIGIN		
23-0134			VIN: YBA5831_MN_5AXLES		

SCALE 1 GROSS WT 60040 LB Inbound Ticket  
STORED TARE WT 23040 LB  
NET WEIGHT 37000 LB

QTY.	UNIT	DESCRIPTION	RATE	EXTENSION	FEE	TOTAL
18.50	TON	SOIL TON				

This facility will only accept non-hazardous industrial  
recyclables or construction, and demolition waste.

We will not accept any loads containing any  
non-approved wastes or hazardous waste.651-438-1500

Generator: ST PAUL PORT AUTHORITY-HEIGHTS

Address: 2200 Larpenteur Ave E

City/State St Paul, MN 55109

Manifest: 1923783

SIGNATURE \_\_\_\_\_

NET AMOUNT

TENDERED

CHANGE

CHECK NO.





# SKB Rosemount Industrial Waste Facility

1953729

Shipping Manifest		1. Generator's US EPA ID No. (if any)		2. Page 1 of page(s)	
3. Generator's Name and Facility Address St. Paul Port Authority 2200 Larpenteur Ave E, St. Paul, MN 55109		Mailing Address St. Paul Port Authority The Heights - Former Hillcrest 400 Wabasha St. N, Ste. #240, St. Paul, MN 55102 Fax (651) 223-5198			
4. Generator's Phone (651) 204-6241					
5. Transporter 1 Company Name		Phone:			
6. Transporter 2 Company Name		Phone:			
7. Designated Facility Name and Site Address		SKB Rosemount Industrial Waste Facility 13425 Courthouse Blvd. Rosemount, MN 55068 651-438-1500			
8. U.S. DOT Description (including Proper Shipping Name)		9. Containers No. Type		10. Total Quantity	11. Unit Wt/Vol
a. Non-Hazardous Industrial Waste (Mercury Contaminated Soil <10mg/kg) Job #23-6600 Jesse Wilcox					
b.					
c.					
d.					
13. Additional Descriptions for Materials Listed Above (indicate waste stream Approval # below) a. MI 23-0134 Mercury Contaminated Soil <10mg/kg b. MI c. MI d. MI		14. Special Handling Procedures for Wastes Listed Above			
15. Special Handling Instructions and Additional Information Emergency Contact:		SKB Use Only Load # _____ Scale Wt. _____ Tons/Yds. _____			
16. GENERATOR'S CERTIFICATION: I hereby declare that the contents of this consignment are fully and accurately described above by proper shipping name and are classified, packed, marked, and labeled, and are in all respects in proper condition for transport by highway according to applicable international and national government regulations.					
Printed/Typed Name Agent for St. Paul Port Authority		Signature		Month	Day
				08	22
17. Transporter 1 Acknowledged Receipt of Materials		Signature		Month	Day
Printed/Typed Name				08	22
18. Transporter 2 Acknowledgement of Receipt of Materials		Signature		Month	Day
Printed/Typed Name					
19. Discrepancy Indication Space					
20. Facility Owner or Operator: Certification of receipt of non-hazardous materials covered by this Manifest except as noted in Item 19.					
Printed/Typed Name		Signature		Month	Day
				08	22

White - Return to Generator      Pink - Transporter      Canary - Facility Copy      Goldenrod - Generator Copy

Industrial-Rosemont  
13425 Courthouse Blvd.  
Rosemount, MN 55068

197 CARL BOLANDER & SONS CO.  
251 STARKEY STREET  
ST. PAUL MN 55107



SITE	TICKET	GRID		WEIGHMASTER	
002	00838268	11		BROOKE H	
DATE IN	DATE OUT	TIME IN	TIME OUT	VEHICLE	ROLL OFF
08/24/23	08/24/23	13:45	13:45	HRR09-967	23-0134
REFERENCE			ORIGIN		
23-0134			VIN: YTE3017_MN_6AXLES		

SCALE 2 GROSS WT 75740 LB Inbound Ticket  
STORED TARE WT 33980 LB  
NET WEIGHT 41760 LB

QTY.	UNIT	DESCRIPTION	RATE	EXTENSION	FEE	TOTAL
20.88	TON	SOIL TON				

This facility will only accept non-hazardous industrial  
recyclables or construction, and demolition waste.

We will not accept any loads containing any  
non-approved wastes or hazardous waste.651-438-1500

Generator: ST PAUL PORT AUTHORITY-HEIGHTS

Address: 2200 Larpenteur Ave E

City/State: St Paul, MN 55109

Manifest: 1953729

SIGNATURE \_\_\_\_\_

NET AMOUNT

TENDERED

CHANGE

CHECK NO.

Industrial-Rosemont  
13425 Courthouse Blvd.  
Rosemount, MN 55068

197 CARL BOLANDER & SONS CO.  
251 STARKEY STREET  
ST. PAUL MN 55107

SITE	TICKET	GRID		WEIGHMASTER	
002	00838268	11		BROOKE H	
DATE IN	DATE OUT	TIME IN	TIME OUT	VEHICLE	ROLL OFF
08/24/23	08/24/23	13:45	13:45	HRR09-967	23-0134
REFERENCE			ORIGIN		
23-0134			VIN: YTE3017_MN_6AXLES		

SCALE 2 GROSS WT 75740 LB Inbound Ticket  
STORED TARE WT 33980 LB  
NET WEIGHT 41760 LB

QTY.	UNIT	DESCRIPTION	RATE	EXTENSION	FEE	TOTAL
20.88	TON	SOIL TON				

This facility will only accept non-hazardous industrial  
recyclables or construction, and demolition waste.

We will not accept any loads containing any  
non-approved wastes or hazardous waste.651-438-1500

Generator: ST PAUL PORT AUTHORITY-HEIGHTS

Address: 2200 Larpenteur Ave E

City/State: St Paul, MN 55109

Manifest: 1953729

SIGNATURE \_\_\_\_\_

NET AMOUNT

TENDERED

CHANGE

CHECK NO.



# SKB Rosemount Industrial Waste Facility

1953786

Shipping Manifest		1. Generator's US EPA ID No. (if any)		2. Page 1 of page(s)		
3. Generator's Name and Facility Address St. Paul Port Authority 2200 Larpentour Ave E, St. Paul, MN 55109		Mailing Address St. Paul Port Authority The Heights - Former Hillcrest 400 Wabasha St. N, Ste. #240, St. Paul, MN 55102 Fax (651) 223-5198				
4. Generator's Phone (651) 204-6241		Phone: 608 495 3607				
5. Transporter 1 Company Name Lone Wolf Trucking		Phone:				
6. Transporter 2 Company Name		Phone:				
7. Designated Facility Name and Site Address SKB Rosemount Industrial Waste Facility 13425 Courthouse Blvd. Rosemount, MN 55068		651-438-1500				
8. U.S. DOT Description (including Proper Shipping Name)		9. Containers No. Type		10. Total Quantity	11. Unit Wt/Vol	12. Waste Profile Sheet #
a. Non-Hazardous Industrial Waste (Mercury Contaminated Soil <10mg/kg) Job #23-6600 Jesse Wilcox						
b.						
c.						
d.						
13. Additional Descriptions for Materials Listed Above (Indicate waste stream Approval # below) a. MI 23-0134 Mercury Contaminated Soil <10mg/kg b. MI c. MI d. MI		14. Special Handling Procedures for Wastes Listed Above				
15. Special Handling Instructions and Additional Information Emergency Contact:		SKB Use Only Load # Scale Wt. Tons/Yds.				
16. GENERATOR'S CERTIFICATION: I hereby declare that the contents of this consignment are fully and accurately described above by proper shipping name and are classified, packed, marked, and labeled, and are in all respects in proper condition for transport by highway according to applicable international and national government regulations.						
Printed/Typed Name Agent for St. Paul Port Authority		Signature Jesse Wilcox		Month Day Year 08 22 23		
17. Transporter 1 Acknowledged of Receipt of Materials		Signature Darren Wright		Month Day Year 08 24 23		
18. Transporter 2 Acknowledgement of Receipt of Materials		Signature		Month Day Year		
19. Discrepancy Indication Space						
20. Facility Owner or Operator: Certification of receipt of non-hazardous materials covered by this Manifest except as noted in Item 19.						
Printed/Typed Name		Signature		Month Day Year		

White - Return to Generator

Canary - Facility Copy

Pink - Transporter

Goldenrod - Generator Copy

Industrial-Rosemont  
13425 Courthouse Blvd.  
Rosemont, MN 55068

197 CARL BOLANDER & SONS CO.  
251 STARKEY STREET  
ST. PAUL MN 55107



SITE	TICKET	GRID		WEIGHMASTER	
002	00838269	11		Lisa Dean	
DATE IN	DATE OUT	TIME IN	TIME OUT	VEHICLE	ROLL OFF
08/24/23	08/24/23	13:45	13:45	LWT02	23-0134
REFERENCE			ORIGIN		
23-0134			VIN: YCA6764_MN_5AXLES		

SCALE 4 GROSS WT 65760 LB  
STORED TARE WT 31040 LB  
NET WEIGHT 34720 LB  
Inbound Ticket

QTY.	UNIT	DESCRIPTION	RATE	EXTENSION	FEE	TOTAL
17.36	TON	SOIL TON				

This facility will only accept non-hazardous industrial  
recyclables or construction, and demolition waste.

We will not accept any loads containing any  
non-approved wastes or hazardous waste.651-438-1500

Generator: ST PAUL PORT AUTHORITY-HEIGHTS

Address: 2200 Larpenteur Ave E

City/State: St Paul, MN 55109

Manifest: 1953786

SIGNATURE \_\_\_\_\_

NET AMOUNT

TENDERED

CHANGE

CHECK NO.

Industrial-Rosemont  
13425 Courthouse Blvd.  
Rosemont, MN 55068

197 CARL BOLANDER & SONS CO.  
251 STARKEY STREET  
ST. PAUL MN 55107

SITE	TICKET	GRID		WEIGHMASTER	
002	00838269	11		Lisa Dean	
DATE IN	DATE OUT	TIME IN	TIME OUT	VEHICLE	ROLL OFF
08/24/23	08/24/23	13:45	13:45	LWT02	23-0134
REFERENCE			ORIGIN		
23-0134			VIN: YCA6764_MN_5AXLES		

SCALE 4 GROSS WT 65760 LB  
STORED TARE WT 31040 LB  
NET WEIGHT 34720 LB  
Inbound Ticket

QTY.	UNIT	DESCRIPTION	RATE	EXTENSION	FEE	TOTAL
17.36	TON	SOIL TON				

This facility will only accept non-hazardous industrial  
recyclables or construction, and demolition waste.

We will not accept any loads containing any  
non-approved wastes or hazardous waste.651-438-1500

Generator: ST PAUL PORT AUTHORITY-HEIGHTS

Address: 2200 Larpenteur Ave E

City/State: St Paul, MN 55109

Manifest: 1953786

SIGNATURE \_\_\_\_\_

NET AMOUNT

TENDERED

CHANGE

CHECK NO.



# SKB Rosemount Industrial Waste Facility

1953732

Shipping Manifest		1. Generator's US EPA ID No. (if any)		2. Page 1 of page(s)	
3. Generator's Name and Facility Address St. Paul Port Authority 2200 Larpenet Ave E, St. Paul, MN 55109		Mailing Address St. Paul Port Authority The Heights - Former Hillcrest 400 Wabasha St. N, Ste. #240, St. Paul, MN 55102 Fax (651) 223-5198			
4. Generator's Phone (651) 204-6241		5. Transporter 1 Company Name <i>Topra Trucking</i>			
6. Transporter 2 Company Name		Phone: <i>651-332-0501</i>			
7. Designated Facility Name and Site Address SKB Rosemount Industrial Waste Facility 13425 Courthouse Blvd. Rosemount, MN 55068		651-438-1500			
8. U.S. DOT Description (including Proper Shipping Name)		9. Containers No. Type		10. Total Quantity	11. Unit Wt/Vol
a. Non-Hazardous Industrial Waste (Mercury Contaminated Soil <10mg/kg) Job #23-6600 Jesse Wilcox					
b.					
c.					
d.					
13. Additional Descriptions for Materials Listed Above (indicate waste stream Approval # below) a. MI 23-0134 Mercury Contaminated Soil <10mg/kg b. MI c. MI d. MI		14. Special Handling Procedures for Wastes Listed Above			
15. Special Handling Instructions and Additional Information Emergency Contact:		SKB Use Only Load # _____ Scale Wt. _____ Tons/Yds. _____			
16. GENERATOR'S CERTIFICATION: I hereby declare that the contents of this consignment are fully and accurately described above by proper shipping name and are classified, packed, marked, and labeled, and are in all respects in proper condition for transport by highway according to applicable international and national government regulations.					
Printed/Typed Name Agent for St. Paul Port Authority		Signature <i>Jesse Wilcox</i>		Month 08	Day 22
17. Transporter 1 Acknowledged Receipt of Materials		Signature <i>Jesse Wilcox</i>		Year 2008	Day 24
Printed/Typed Name <i>Jesse Wilcox</i>		Signature <i>Jesse Wilcox</i>		Year 2008	Day 24
18. Transported 2 Acknowledgement of Receipt of Materials		Signature		Month	Day
Printed/Typed Name		Signature		Year	Day
19. Discrepancy Indication Space					
20. Facility Owner or Operator: Certification of receipt of non-hazardous materials covered by this Manifest except as noted in Item 19.					
Printed/Typed Name <i>Bob</i>		Signature <i>Bob</i>		Month 08	Day 24

White - Return to Generator

Canary - Facility Copy

Pink - Transporter

Goldenrod - Generator Copy

Industrial-Rosemont  
13425 Courthouse Blvd.  
Rosemont, MN 55068

197 CARL BOLANDER & SONS CO.  
251 STARKEY STREET  
ST. PAUL MN 55107



SITE	TICKET	GRID		WEIGHMASTER	
002	00838271	11		BROOKE H	
DATE IN	DATE OUT	TIME IN	TIME OUT	VEHICLE	ROLL OFF
08/24/23	08/24/23	13:47	13:47	TT045	23-0134
REFERENCE			ORIGIN		
23-0134			VIN: YTD1132_MN_4AXLES		

SCALE 2 GROSS WT 72300 LB  
STORED TARE WT 34380 LB  
NET WEIGHT 37920 LB  
Inbound Ticket

QTY.	UNIT	DESCRIPTION	RATE	EXTENSION	FEE	TOTAL
18.96	TON	SOIL TON				

This facility will only accept non-hazardous industrial  
recyclables or construction, and demolition waste.

We will not accept any loads containing any  
non-approved wastes or hazardous waste.651-438-1500

Generator: ST PAUL PORT AUTHORITY-HEIGHTS

Address: 2200 Larpenteur Ave E

City/State: St Paul, MN 55109

Manifest: 1953732

SIGNATURE \_\_\_\_\_

NET AMOUNT

TENDERED

CHANGE

CHECK NO.

Industrial-Rosemont  
13425 Courthouse Blvd.  
Rosemont, MN 55068

197 CARL BOLANDER & SONS CO.  
251 STARKEY STREET  
ST. PAUL MN 55107

SITE	TICKET	GRID		WEIGHMASTER	
002	00838271	11		BROOKE H	
DATE IN	DATE OUT	TIME IN	TIME OUT	VEHICLE	ROLL OFF
08/24/23	08/24/23	13:47	13:47	TT045	23-0134
REFERENCE			ORIGIN		
23-0134			VIN: YTD1132_MN_4AXLES		

SCALE 2 GROSS WT 72300 LB  
STORED TARE WT 34380 LB  
NET WEIGHT 37920 LB  
Inbound Ticket

QTY.	UNIT	DESCRIPTION	RATE	EXTENSION	FEE	TOTAL
18.96	TON	SOIL TON				

This facility will only accept non-hazardous industrial  
recyclables or construction, and demolition waste.

We will not accept any loads containing any  
non-approved wastes or hazardous waste.651-438-1500

Generator: ST PAUL PORT AUTHORITY-HEIGHTS

Address: 2200 Larpenteur Ave E

City/State: St Paul, MN 55109

Manifest: 1953732

SIGNATURE \_\_\_\_\_

NET AMOUNT

TENDERED

CHANGE

CHECK NO.



# SKB Rosemount Industrial Waste Facility

1953784

Shipping Manifest		1. Generator's US EPA ID No. (if any)		2. Page 1 of page(s)	
3. Generator's Name and Facility Address St. Paul Port Authority 2200 Larpenteur Ave E, St. Paul, MN 55109		Mailing Address St. Paul Port Authority The Heights - Former Hillcrest 400 Wabasha St. N, Ste. #240, St. Paul, MN 55102 Fax (651) 223-5198			
4. Generator's Phone (651) 204-6241		Phone: (763) 360-8580			
5. Transporter 1 Company Name JMA Services LLC		Phone:			
6. Transporter 2 Company Name		Phone:			
7. Designated Facility Name and Site Address SKB Rosemount Industrial Waste Facility 13425 Courthouse Blvd. Rosemount, MN 55068		651-438-1500			
8. U.S. DOT Description (including Proper Shipping Name)		9. Containers No. Type		10. Total Quantity	11. Unit Wt/Vol
a. Non-Hazardous Industrial Waste (Mercury Contaminated Soil <10mg/kg) Job #23-6600 Jesse Wilcox					
b.					
c.					
d.					
13. Additional Descriptions for Materials Listed Above (indicate waste stream Approval # below) a. MI 23-0134 Mercury Contaminated Soil <10mg/kg b. MI c. MI d. MI		14. Special Handling Procedures for Wastes Listed Above			
15. Special Handling Instructions and Additional Information Emergency Contact:		SKB Use Only Load # Scale Wt. Tons/Yds.			
16. GENERATOR'S CERTIFICATION: I hereby declare that the contents of this consignment are fully and accurately described above by proper shipping name and are classified, packed, marked, and labeled, and are in all respects in proper condition for transport by highway according to applicable international and national government regulations.					
Printed/Typed Name Agent for St. Paul Port Authority		Signature [Signature]		Month 8	Day 22
17. Transporter 1 Acknowledged Receipt of Materials		Signature [Signature]		Month 8	Day 22
Printed/Typed Name Joe Beauchamp		Signature [Signature]		Month 8	Day 22
18. Transporter 2 Acknowledgement of Receipt of Materials		Signature		Month	Day
Printed/Typed Name		Signature		Month	Day
19. Discrepancy Indication Space					
20. Facility Owner or Operator: Certification of receipt of non-hazardous materials covered by this Manifest except as noted in Item 19.					
Printed/Typed Name BFI		Signature [Signature]		Month 8	Day 24

White - Return to Generator

Pink - Transporter

Canary - Facility Copy

Goldenrod - Generator Copy

Industrial-Rosemont  
13425 Courthouse Blvd.  
Rosemont, MN 55068

197 CARL BOLANDER & SONS CO.  
251 STARKEY STREET  
ST. PAUL MN 55107



SITE	TICKET	GRID		WEIGHMASTER	
002	00838273	11		BROOKE H	
DATE IN	DATE OUT	TIME IN	TIME OUT	VEHICLE	ROLL OFF
08/24/23	08/24/23	13:48	13:48	JMF46	23-0134
REFERENCE			ORIGIN		
23-0134			VIN: YBV3761_MN_6AXLES		

SCALE 2 GROSS WT 64480 LB Inbound Ticket  
STORED TARE WT 27860 LB  
NET WEIGHT 36620 LB

QTY.	UNIT	DESCRIPTION	RATE	EXTENSION	FEE	TOTAL
18.31	TON	SOIL TON				

This facility will only accept non-hazardous industrial  
recyclables or construction, and demolition waste.

We will not accept any loads containing any  
non-approved wastes or hazardous waste.651-438-1500

Generator: ST PAUL PORT AUTHORITY-HEIGHTS

Address: 2200 Larpenteur Ave E

City/State St Paul, MN 55109

Manifest: 1953784

SIGNATURE \_\_\_\_\_

NET AMOUNT

TENDERED

CHANGE

CHECK NO.

Industrial-Rosemont  
13425 Courthouse Blvd.  
Rosemont, MN 55068

197 CARL BOLANDER & SONS CO.  
251 STARKEY STREET  
ST. PAUL MN 55107

SITE	TICKET	GRID		WEIGHMASTER	
002	00838273	11		BROOKE H	
DATE IN	DATE OUT	TIME IN	TIME OUT	VEHICLE	ROLL OFF
08/24/23	08/24/23	13:48	13:48	JMF46	23-0134
REFERENCE			ORIGIN		
23-0134			VIN: YBV3761_MN_6AXLES		

SCALE 2 GROSS WT 64480 LB Inbound Ticket  
STORED TARE WT 27860 LB  
NET WEIGHT 36620 LB

QTY.	UNIT	DESCRIPTION	RATE	EXTENSION	FEE	TOTAL
18.31	TON	SOIL TON				

This facility will only accept non-hazardous industrial  
recyclables or construction, and demolition waste.

We will not accept any loads containing any  
non-approved wastes or hazardous waste.651-438-1500

Generator: ST PAUL PORT AUTHORITY-HEIGHTS

Address: 2200 Larpenteur Ave E

City/State St Paul, MN 55109

Manifest: 1953784

SIGNATURE \_\_\_\_\_

NET AMOUNT

TENDERED

CHANGE

CHECK NO.





# SKB Rosemount Industrial Waste Facility

1953730

Shipping Manifest		1. Generator's US EPA ID No. (if any)		2. Page 1 of page(s)	
3. Generator's Name and Facility Address St. Paul Port Authority 2200 Larpenteur Ave E, St. Paul, MN 55109		Mailing Address St. Paul Port Authority The Heights - Former Hillcrest 400 Wabasha St. N, Ste. #240, St. Paul, MN 55102 Fax (651) 223-5198			
4. Generator's Phone (651) 204-6241					
5. Transporter 1 Company Name <i>Hill Legacy Trucking</i>		Phone:			
6. Transporter 2 Company Name		Phone:			
7. Designated Facility Name and Site Address SKB Rosemount Industrial Waste Facility 13425 Courthouse Blvd. Rosemount, MN 55068		651-438-1500			
8. U.S. DOT Description (including Proper Shipping Name)		9. Containers No. Type		10. Total Quantity	11. Unit Wt/Vol
a. Non-Hazardous Industrial Waste (Mercury Contaminated Soil <10mg/kg) Job #23-6600 Jesse Wilcox					
b.					
c.					
d.					
13. Additional Descriptions for Materials Listed Above (Indicate waste stream Approval # below) a. MI 23-0134 Mercury Contaminated Soil <10mg/kg b. MI c. MI d. MI		14. Special Handling Procedures for Wastes Listed Above			
15. Special Handling Instructions and Additional Information Emergency Contact:		SKB Use Only Load # Scale Wt. Tons/Yds.			
16. GENERATOR'S CERTIFICATION: I hereby declare that the contents of this consignment are fully and accurately described above by proper shipping name and are classified, packed, marked, and labeled, and are in all respects in proper condition for transport by highway according to applicable international and national government regulations.					
Printed/Typed Name Agent for St. Paul Port Authority		Signature <i>[Signature]</i>		Month 08	Day Year 22 23
17. Transporter 1 Acknowledged of Receipt of Materials					
Printed/Typed Name <i>Titus Hill</i>		Signature <i>[Signature]</i>		Month 08	Day Year 24 23
18. Transported 2 Acknowledgement of Receipt of Materials					
Printed/Typed Name		Signature		Month	Day Year
19. Discrepancy Indication Space					
20. Facility Owner or Operator: Certification of receipt of non-hazardous materials covered by this Manifest except as noted in Item 19.					
Printed/Typed Name <i>[Signature]</i>		Signature <i>[Signature]</i>		Month 08	Day Year 24 23

White - Return to Generator

Pink - Transporter

Canary - Facility Copy

Goldenrod - Generator Copy

Industrial-Rosemont  
13425 Courthouse Blvd.  
Rosemount, MN 55068



197 CARL BOLANDER & SONS CO.  
251 STARKEY STREET  
ST. PAUL MN 55107

SITE	TICKET	GRID		WEIGHMASTER	
002	00838274	11		DAVID	
DATE IN	DATE OUT	TIME IN	TIME OUT	VEHICLE	ROLL OFF
08/24/23	08/24/23	13:49	13:49	HLT708-09	23-0134
REFERENCE			ORIGIN		
23-0134			VIN: YTEY269_MN_6AXELS		

SCALE 1 GROSS WT 73880 LB Inbound Ticket  
STORED TARE WT 33540 LB  
NET WEIGHT 40340 LB

QTY.	UNIT	DESCRIPTION	RATE	EXTENSION	FEE	TOTAL
20.17	TON	SOIL TON				

This facility will only accept non-hazardous industrial  
recyclables or construction, and demolition waste.

We will not accept any loads containing any  
non-approved wastes or hazardous waste.651-438-1500

Generator: ST PAUL PORT AUTHORITY-HEIGHTS

Address: 2200 Larpenteur Ave E

City/State: St Paul, MN 55109

Manifest: 1953730

SIGNATURE \_\_\_\_\_

NET AMOUNT

TENDERED

CHANGE

CHECK NO.

Industrial-Rosemont  
13425 Courthouse Blvd.  
Rosemount, MN 55068

197 CARL BOLANDER & SONS CO.  
251 STARKEY STREET  
ST. PAUL MN 55107

SITE	TICKET	GRID		WEIGHMASTER	
002	00838274	11		DAVID	
DATE IN	DATE OUT	TIME IN	TIME OUT	VEHICLE	ROLL OFF
08/24/23	08/24/23	13:49	13:49	HLT708-09	23-0134
REFERENCE			ORIGIN		
23-0134			VIN: YTEY269_MN_6AXELS		

SCALE 1 GROSS WT 73880 LB Inbound Ticket  
STORED TARE WT 33540 LB  
NET WEIGHT 40340 LB

QTY.	UNIT	DESCRIPTION	RATE	EXTENSION	FEE	TOTAL
20.17	TON	SOIL TON				

This facility will only accept non-hazardous industrial  
recyclables or construction, and demolition waste.

We will not accept any loads containing any  
non-approved wastes or hazardous waste.651-438-1500

Generator: ST PAUL PORT AUTHORITY-HEIGHTS

Address: 2200 Larpenteur Ave E

City/State: St Paul, MN 55109

Manifest: 1953730

SIGNATURE \_\_\_\_\_

NET AMOUNT

TENDERED

CHANGE

CHECK NO.



# SKB Rosemount Industrial Waste Facility

1953785

Shipping Manifest		1. Generator's US EPA ID No. (if any)		2. Page 1 of page(s)	
3. Generator's Name and Facility Address St. Paul Port Authority 2200 Larpenteur Ave E, St. Paul, MN 55109		Mailing Address St. Paul Port Authority The Heights - Former Hillcrest 400 Wabasha St. N, Ste. #240, St. Paul, MN 55102 Fax (651) 223-5198			
4. Generator's Phone (651) 204-6241					
5. Transporter 1 Company Name <i>Panco Inc</i>		Phone:			
6. Transporter 2 Company Name		Phone:			
7. Designated Facility Name and Site Address SKB Rosemount Industrial Waste Facility 13425 Courthouse Blvd. Rosemount, MN 55068		651-438-1500			
8. U.S. DOT Description (including Proper Shipping Name)		9. Containers No. Type		10. Total Quantity	11. Unit Wt/Vol
a. Non-Hazardous Industrial Waste (Mercury Contaminated Soil <10mg/kg) Job #23-6600 Jesse Wilcox					
b.					
c.					
d.					
13. Additional Descriptions for Materials Listed Above (indicate waste stream Approval # below) a. MI 23-0134 Mercury Contaminated Soil <10mg/kg b. MI c. MI d. MI		14. Special Handling Procedures for Wastes Listed Above			
15. Special Handling Instructions and Additional Information Emergency Contact:		SKB Use Only Load # _____ Scale Wt. _____ Tons/Yds. _____			
16. GENERATOR'S CERTIFICATION: I hereby declare that the contents of this consignment are fully and accurately described above by proper shipping name and are classified, packed, marked, and labeled, and are in all respects in proper condition for transport by highway according to applicable International and national government regulations.					
Printed/Typed Name Agent for St. Paul Port Authority		Signature <i>[Signature]</i>		Month Day Year 10 8 22 23	
17. Transporter 1 Acknowledged Receipt of Materials					
Printed/Typed Name <i>Mustafa Zender</i>		Signature <i>[Signature]</i>		Month Day Year 10 8 24 27	
18. Transporter 2 Acknowledgement of Receipt of Materials					
Printed/Typed Name		Signature		Month Day Year	
19. Discrepancy Indication Space					
20. Facility Owner or Operator: Certification of receipt of non-hazardous materials covered by this Manifest except as noted in Item 19.					
Printed/Typed Name <i>[Signature]</i>		Signature <i>[Signature]</i>		Month Day Year 8 24 23	

White - Return to Generator

Canary - Facility Copy

Pink - Transporter

Goldenrod - Generator Copy

Industrial-Rosemont  
13425 Courthouse Blvd.  
Rosemount, MN 55068



197 CARL BOLANDER & SONS CO.  
251 STARKEY STREET  
ST. PAUL MN 55107

SITE	TICKET	GRID		WEIGHMASTER	
002	00838275	11		BROOKE H	
DATE IN	DATE OUT	TIME IN	TIME OUT	VEHICLE	ROLL OFF
08/24/23	08/24/23	13:49	13:49	FARGO001	23-0134
REFERENCE			ORIGIN		
23-0134			VIN: YBY6745_MN_4AXLES		

SCALE 2 GROSS WT 56900 LB Inbound Ticket

STORED TARE WT 22680 LB

NET WEIGHT 34220 LB

QTY.	UNIT	DESCRIPTION	RATE	EXTENSION	FEE	TOTAL
17.11	TON	SOIL TON				

This facility will only accept non-hazardous industrial  
recyclables or construction, and demolition waste.

We will not accept any loads containing any  
non-approved wastes or hazardous waste.651-438-1500

Generator: ST PAUL PORT AUTHORITY-HEIGHTS

Address: 2200 Larpenteur Ave E

City/State St Paul, MN 55109

Manifest: 1953785

SIGNATURE \_\_\_\_\_

NET AMOUNT

TENDERED

CHANGE

CHECK NO.

Industrial-Rosemont  
13425 Courthouse Blvd.  
Rosemount, MN 55068

197 CARL BOLANDER & SONS CO.  
251 STARKEY STREET  
ST. PAUL MN 55107

SITE	TICKET	GRID		WEIGHMASTER	
002	00838275	11		BROOKE H	
DATE IN	DATE OUT	TIME IN	TIME OUT	VEHICLE	ROLL OFF
08/24/23	08/24/23	13:49	13:49	FARGO001	23-0134
REFERENCE			ORIGIN		
23-0134			VIN: YBY6745_MN_4AXLES		

SCALE 2 GROSS WT 56900 LB Inbound Ticket

STORED TARE WT 22680 LB

NET WEIGHT 34220 LB

QTY.	UNIT	DESCRIPTION	RATE	EXTENSION	FEE	TOTAL
17.11	TON	SOIL TON				

This facility will only accept non-hazardous industrial  
recyclables or construction, and demolition waste.

We will not accept any loads containing any  
non-approved wastes or hazardous waste.651-438-1500

Generator: ST PAUL PORT AUTHORITY-HEIGHTS

Address: 2200 Larpenteur Ave E

City/State St Paul, MN 55109

Manifest: 1953785

SIGNATURE \_\_\_\_\_

NET AMOUNT

TENDERED

CHANGE

CHECK NO.



# SKB Rosemount Industrial Waste Facility

1953731

Shipping Manifest		1. Generator's US EPA ID No. (if any)		2. Page 1 of page(s)	
3. Generator's Name and Facility Address St. Paul Port Authority 2200 Larpenteur Ave E, St. Paul, MN 55109		Mailing Address St. Paul Port Authority The Heights - Former Hillcrest 400 Wabasha St. N, Ste. #240, St. Paul, MN 55102 Fax (651) 223-5198			
4. Generator's Phone (651) 204-6241					
5. Transporter 1 Company Name <i>CMR Logistics</i>		Phone: <i>612-3582 2920</i>			
6. Transporter 2 Company Name		Phone:			
7. Designated Facility Name and Site Address SKB Rosemount Industrial Waste Facility 13425 Courthouse Blvd. Rosemount, MN 55068		651-438-1500			
8. U.S. DOT Description (including Proper Shipping Name)		9. Containers No. Type		10. Total Quantity	11. Unit Wt/Vol
a. Non-Hazardous Industrial Waste (Mercury Contaminated Soil <10mg/kg) Job #23-6600 Jesse Wilcox					
b.					
c.					
d.					
13. Additional Descriptions for Materials Listed Above (indicate waste stream Approval # below) a. MI 23-0134 Mercury Contaminated Soil <10mg/kg b. MI c. MI d. MI		14. Special Handling Procedures for Wastes Listed Above			
15. Special Handling Instructions and Additional Information Emergency Contact:		SKB Use Only Load # _____ Scale Wt. _____ Tons/Yds. _____			
16. GENERATOR'S CERTIFICATION: I hereby declare that the contents of this consignment are fully and accurately described above by proper shipping name and are classified, packed, marked, and labeled, and are in all respects in proper condition for transport by highway according to applicable international and national government regulations.					
Printed/Typed Name Agent for St. Paul Port Authority		Signature <i>[Signature]</i>		Month <i>08</i>	Day <i>22</i> Year <i>23</i>
17. Transporter 1 Acknowledged Receipt of Materials					
Printed/Typed Name <i>Michael Forsberg</i>		Signature <i>[Signature]</i>		Month <i>08</i>	Day <i>24</i> Year <i>23</i>
18. Transporter 2 Acknowledgement of Receipt of Materials					
Printed/Typed Name		Signature		Month	Day Year
19. Discrepancy Indication Space					
20. Facility Owner or Operator: Certification of receipt of non-hazardous materials covered by this Manifest except as noted in Item 19.					
Printed/Typed Name <i>[Signature]</i>		Signature <i>[Signature]</i>		Month <i>08</i>	Day <i>24</i> Year <i>23</i>

White - Return to Generator

Pink - Transporter

Canary - Facility Copy

Goldenrod - Generator Copy

Industrial-Rosemont  
13425 Courthouse Blvd.  
Rosemount, MN 55068



197 CARL BOLANDER & SONS CO.  
251 STARKEY STREET  
ST. PAUL MN 55107

SITE	TICKET	GRID		WEIGHMASTER	
002	00838277	11		DAVID	
DATE IN	DATE OUT	TIME IN	TIME OUT	VEHICLE	ROLL OFF
08/24/23	08/24/23	13:51	13:51	CMR24-1610	23-0134
REFERENCE			ORIGIN		
23-0134			VIN: YTE0759_MN_5AXLES		

SCALE 1 GROSS WT 71660 LB  
STORED TARE WT 35780 LB  
NET WEIGHT 35880 LB  
Inbound Ticket

QTY.	UNIT	DESCRIPTION	RATE	EXTENSION	FEE	TOTAL
17.94	TON	SOIL TON				

This facility will only accept non-hazardous industrial recyclables or construction, and demolition waste. We will not accept any loads containing any non-approved wastes or hazardous waste.651-438-1500  
Generator: ST PAUL PORT AUTHORITY-HEIGHTS  
Address: 2200 Larpenteur Ave E  
City/State: St Paul, MN 55109  
Manifest: 1953737

SIGNATURE \_\_\_\_\_

NET AMOUNT
TENDERED
CHANGE
CHECK NO.

Industrial-Rosemont  
13425 Courthouse Blvd.  
Rosemount, MN 55068

197 CARL BOLANDER & SONS CO.  
251 STARKEY STREET  
ST. PAUL MN 55107

SITE	TICKET	GRID		WEIGHMASTER	
002	00838277	11		DAVID	
DATE IN	DATE OUT	TIME IN	TIME OUT	VEHICLE	ROLL OFF
08/24/23	08/24/23	13:51	13:51	CMR24-1610	23-0134
REFERENCE			ORIGIN		
23-0134			VIN: YTE0759_MN_5AXLES		

SCALE 1 GROSS WT 71660 LB  
STORED TARE WT 35780 LB  
NET WEIGHT 35880 LB  
Inbound Ticket

QTY.	UNIT	DESCRIPTION	RATE	EXTENSION	FEE	TOTAL
17.94	TON	SOIL TON				

This facility will only accept non-hazardous industrial recyclables or construction, and demolition waste. We will not accept any loads containing any non-approved wastes or hazardous waste.651-438-1500  
Generator: ST PAUL PORT AUTHORITY-HEIGHTS  
Address: 2200 Larpenteur Ave E  
City/State: St Paul, MN 55109  
Manifest: 1953737

SIGNATURE \_\_\_\_\_

NET AMOUNT
TENDERED
CHANGE
CHECK NO.



# SKB Rosemount Industrial Waste Facility

1953735

Shipping Manifest		1. Generator's US EPA ID No. (if any)		2. Page 1 of page(s)	
3. Generator's Name and Facility Address St. Paul Port Authority 2200 Larpenteur Ave E, St. Paul, MN 55109		Mailing Address St. Paul Port Authority The Heights - Former Hillcrest 400 Wabasha St. N, Ste. #240, St. Paul, MN 55102			
4. Generator's Phone (651) 204-6241		Fax (651) 223-5198			
5. Transporter 1 Company Name		Phone:			
6. Transporter 2 Company Name		Phone:			
7. Designated Facility Name and Site Address		SKB Rosemount Industrial Waste Facility 13425 Courthouse Blvd. Rosemount, MN 55068 651-438-1500			
8. U.S. DOT Description (Including Proper Shipping Name)		9. Containers		10. Total Quantity	11. Unit Wt/Vol
		No.	Type		
a. Non-Hazardous Industrial Waste (Mercury Contaminated Soil <10mg/kg) Job #23-6600 Jesse Wilcox					
b.					
c.					
d.					
13. Additional Descriptions for Materials Listed Above (Indicate waste stream Approval # below)		14. Special Handling Procedures for Wastes Listed Above			
a. MI 23-0134 Mercury Contaminated Soil <10mg/kg					
b. MI					
c. MI					
d. MI					
15. Special Handling Instructions and Additional Information		SKB Use Only			
Emergency Contact:		Load #			
		Scale Wt.			
		Tons/Yds.			
16. GENERATOR'S CERTIFICATION: I hereby declare that the contents of this consignment are fully and accurately described above by proper shipping name and are classified, packed, marked, and labeled, and are in all respects in proper condition for transport by highway according to applicable international and national government regulations.					
Printed/Typed Name Agent for St. Paul Port Authority		Signature		Month	Day
				02	22
17. Transporter 1 Acknowledged of Receipt of Materials		Signature		Month	Day
Printed/Typed Name				02	22
18. Transporter 2 Acknowledgement of Receipt of Materials		Signature		Month	Day
Printed/Typed Name					
19. Discrepancy Indication Space					
20. Facility Owner or Operator: Certification of receipt of non-hazardous materials covered by this Manifest except as noted in Item 19.					
Printed/Typed Name		Signature		Month	Day
				02	22

White - Return to Generator

Pink - Transporter

Canary - Facility Copy

Goldenrod - Generator Copy

Industrial-Rosemont  
13425 Courthouse Blvd.  
Rosemont, MN 55068



197 CARL BOLANDER & SONS CO.  
251 STARKEY STREET  
ST. PAUL MN 55107

SITE		TICKET		GRID		WEIGHMASTER					
002		00838279		11		BROOKE H					
DATE IN		DATE OUT		TIME IN		TIME OUT		VEHICLE		ROLL OFF	
08/24/23		08/24/23		13:53		13:53		GAT803-971		23-0134	
REFERENCE						ORIGIN					
23-0134						VIN: PAV3749_MN_6AXLES					

SCALE 2 GROSS WT 74340 LB Inbound Ticket  
STORED TARE WT 37740 LB  
NET WEIGHT 36600 LB

QTY.	UNIT	DESCRIPTION	RATE	EXTENSION	FEE	TOTAL
18.30	TON	SOIL TON				

This facility will only accept non-hazardous industrial  
recyclables or construction, and demolition waste.

We will not accept any loads containing any  
non-approved wastes or hazardous waste.651-438-1500

Generator: ST PAUL PORT AUTHORITY-HEIGHTS

Address: 2200 Larpenteur Ave E

City/State: St Paul, MN 55109

Manifest: 1953735

SIGNATURE \_\_\_\_\_

NET AMOUNT

TENDERED

CHANGE

CHECK NO.

Industrial-Rosemont  
13425 Courthouse Blvd.  
Rosemont, MN 55068

197 CARL BOLANDER & SONS CO.  
251 STARKEY STREET  
ST. PAUL MN 55107

SITE		TICKET		GRID		WEIGHMASTER					
002		00838279		11		BROOKE H					
DATE IN		DATE OUT		TIME IN		TIME OUT		VEHICLE		ROLL OFF	
08/24/23		08/24/23		13:53		13:53		GAT803-971		23-0134	
REFERENCE						ORIGIN					
23-0134						VIN: PAV3749_MN_6AXLES					

SCALE 2 GROSS WT 74340 LB Inbound Ticket  
STORED TARE WT 37740 LB  
NET WEIGHT 36600 LB

QTY.	UNIT	DESCRIPTION	RATE	EXTENSION	FEE	TOTAL
18.30	TON	SOIL TON				

This facility will only accept non-hazardous industrial  
recyclables or construction, and demolition waste.

We will not accept any loads containing any  
non-approved wastes or hazardous waste.651-438-1500

Generator: ST PAUL PORT AUTHORITY-HEIGHTS

Address: 2200 Larpenteur Ave E

City/State: St Paul, MN 55109

Manifest: 1953735

SIGNATURE \_\_\_\_\_

NET AMOUNT

TENDERED

CHANGE

CHECK NO.





# SKB Rosemount Industrial Waste Facility

1953733

Shipping Manifest		1. Generator's US EPA ID No. (if any)		2. Page 1 of page(s)		
3. Generator's Name and Facility Address St. Paul Port Authority 2200 Larpenteur Ave E, St. Paul, MN 55109		Mailing Address St. Paul Port Authority The Heights - Former Hillcrest 400 Wabasha St. N, Ste. #240, St. Paul, MN 55102 Fax (651) 223-5198				
4. Generator's Phone (651) 204-6241						
5. Transporter 1 Company Name <i>Robert RPS</i>		Phone: <i>612 991 2918</i>				
6. Transporter 2 Company Name		Phone:				
7. Designated Facility Name and Site Address SKB Rosemount Industrial Waste Facility 13425 Courthouse Blvd. Rosemount, MN 55068		651-438-1500				
8. U.S. DOT Description (including Proper Shipping Name)		9. Containers No. Type		10. Total Quantity	11. Unit Wt/Vol	12. Waste Profile Sheet #
a. Non-Hazardous Industrial Waste (Mercury Contaminated Soil <10mg/kg) Job #23-6600 Jesse Wilcox						
b.						
c.						
d.						
13. Additional Descriptions for Materials Listed Above (indicate waste stream Approval # below) a. MI 23-0134 Mercury Contaminated Soil <10mg/kg b. MI c. MI d. MI		14. Special Handling Procedures for Wastes Listed Above				
15. Special Handling Instructions and Additional Information Emergency Contact:		SKB Use Only Load # _____ Scale Wt. _____ Tons/Yds. _____				
16. GENERATOR'S CERTIFICATION: I hereby declare that the contents of this consignment are fully and accurately described above by proper shipping name and are classified, packed, marked, and labeled, and are in all respects in proper condition for transport by highway according to applicable international and national government regulations.						
Printed/Typed Name Agent for St. Paul Port Authority		Signature <i>John M. L...</i>		Month <i>08</i>	Day <i>22</i>	Year <i>23</i>
17. Transporter 1 Acknowledged of Receipt of Materials						
Printed/Typed Name		Signature		Month	Day	Year
18. Transporter 2 Acknowledgement of Receipt of Materials						
Printed/Typed Name <i>Robert Stein</i>		Signature <i>RS</i>		Month <i>08</i>	Day <i>24</i>	Year <i>23</i>
19. Discrepancy Indication Space						
20. Facility Owner or Operator: Certification of receipt of non-hazardous materials covered by this Manifest except as noted in Item 19.						
Printed/Typed Name <i>Dave</i>		Signature <i>Dave</i>		Month <i>8</i>	Day <i>24</i>	Year <i>23</i>

White - Return to Generator

Canary - Facility Copy

Pink - Transporter

Goldenrod - Generator Copy

Industrial-Rosemont  
13425 Courthouse Blvd.  
Rosemont, MN 55068



197 CARL BOLANDER & SONS CO.  
251 STARKEY STREET  
ST. PAUL MN 55107

SITE	TICKET	GRID		WEIGHMASTER	
002	00838280	11		DAVID	
DATE IN	DATE OUT	TIME IN	TIME OUT	VEHICLE	ROLL OFF
08/24/23	08/24/23	13:53	13:53	RPS18-435	23-0134
REFERENCE			ORIGIN		
23-0134			VIN: PAS0788_MN_6AXLES-3		

SCALE 1 GROSS WT 73600 LB Inbound Ticket  
STORED TARE WT 37640 LB  
NET WEIGHT 35960 LB

QTY.	UNIT	DESCRIPTION	RATE	EXTENSION	FEE	TOTAL
17.98	TON	SOIL TON				

This facility will only accept non-hazardous industrial  
recyclables or construction, and demolition waste.

We will not accept any loads containing any  
non-approved wastes or hazardous waste.651-438-1500

Generator: ST PAUL PORT AUTHORITY-HEIGHTS

Address: 2200 Larpenteur Ave E

City/State St Paul, MN 55109

Manifest: 1953733

SIGNATURE \_\_\_\_\_

NET AMOUNT

TENDERED

CHANGE

CHECK NO.

Industrial-Rosemont  
13425 Courthouse Blvd.  
Rosemont, MN 55068

197 CARL BOLANDER & SONS CO.  
251 STARKEY STREET  
ST. PAUL MN 55107

SITE	TICKET	GRID		WEIGHMASTER	
002	00838280	11		DAVID	
DATE IN	DATE OUT	TIME IN	TIME OUT	VEHICLE	ROLL OFF
08/24/23	08/24/23	13:53	13:53	RPS18-435	23-0134
REFERENCE			ORIGIN		
23-0134			VIN: PAS0788_MN_6AXLES-3		

SCALE 1 GROSS WT 73600 LB Inbound Ticket  
STORED TARE WT 37640 LB  
NET WEIGHT 35960 LB

QTY.	UNIT	DESCRIPTION	RATE	EXTENSION	FEE	TOTAL
17.98	TON	SOIL TON				

This facility will only accept non-hazardous industrial  
recyclables or construction, and demolition waste.

We will not accept any loads containing any  
non-approved wastes or hazardous waste.651-438-1500

Generator: ST PAUL PORT AUTHORITY-HEIGHTS

Address: 2200 Larpenteur Ave E

City/State St Paul, MN 55109

Manifest: 1953733

SIGNATURE \_\_\_\_\_

NET AMOUNT

TENDERED

CHANGE

CHECK NO.



# SKB Rosemount Industrial Waste Facility

1953736

Shipping Manifest		1. Generator's US EPA ID No. (if any)		2. Page 1 of page(s)	
3. Generator's Name and Facility Address St. Paul Port Authority 2200 Larpenetour Ave E, St. Paul, MN 55109		Mailing Address St. Paul Port Authority The Heights - Former Hillcrest 400 Wabasha St. N, Ste. #240, St. Paul, MN 55102 Fax (651) 223-5198			
4. Generator's Phone (651) 204-6241					
5. Transporter 1 Company Name <i>BPT</i>		Phone:			
6. Transporter 2 Company Name		Phone:			
7. Designated Facility Name and Site Address SKB Rosemount Industrial Waste Facility 13425 Courthouse Blvd. Rosemount, MN 55068		651-438-1500			
8. U.S. DOT Description (including Proper Shipping Name)		9. Containers No. Type		10. Total Quantity	11. Unit Wt/Vol
a. Non-Hazardous Industrial Waste (Mercury Contaminated Soil <10mg/kg) Job #23-6600 Jesse Wilcox					
b.					
c.					
d.					
13. Additional Descriptions for Materials Listed Above (indicate waste stream Approval # below) a. MI 23-0134 Mercury Contaminated Soil <10mg/kg b. MI c. MI d. MI		14. Special Handling Procedures for Wastes Listed Above			
15. Special Handling Instructions and Additional Information Emergency Contact:		SKB Use Only Load # Scale Wt. Tons/Yds.			
16. GENERATOR'S CERTIFICATION: I hereby declare that the contents of this consignment are fully and accurately described above by proper shipping name and are classified, packed, marked, and labeled, and are in all respects in proper condition for transport by highway according to applicable international and national government regulations.					
Printed/Typed Name Agent for St. Paul Port Authority		Signature <i>[Signature]</i>		Month 08	Day Year 22 23
17. Transporter 1 Acknowledged Receipt of Materials					
Printed/Typed Name <i>Bob Patch</i>		Signature <i>[Signature]</i>		Month 8	Day Year 24 23
18. Transporter 2 Acknowledgement of Receipt of Materials					
Printed/Typed Name		Signature		Month	Day Year
19. Discrepancy Indication Space					
20. Facility Owner or Operator: Certification of receipt of non-hazardous materials covered by this Manifest except as noted in Item 19.					
Printed/Typed Name <i>Dave</i>		Signature <i>[Signature]</i>		Month 10	Day Year 24 23

White - Return to Generator

Canary - Facility Copy

Pink - Transporter

Goldenrod - Generator Copy

Industrial-Rosemont  
13425 Courthouse Blvd.  
Rosemont, MN 55068



197 CARL BOLANDER & SONS CO.  
251 STARKEY STREET  
ST. PAUL MN 55107

SITE	TICKET	GRID		WEIGHMASTER	
002	00838282	11		DAVID	
DATE IN	DATE OUT	TIME IN	TIME OUT	VEHICLE	ROLL OFF
08/24/23	08/24/23	13:55	13:55	BPT86-3	23-0134
REFERENCE			ORIGIN		
23-0134			VIN: YTC4660-MN-1		

SCALE 1 GROSS WT 71120 LB Inbound Ticket  
STORED TARE WT 34800 LB  
NET WEIGHT 36320 LB

QTY.	UNIT	DESCRIPTION	RATE	EXTENSION	FEE	TOTAL
18.16	TON	SOIL TON				

This facility will only accept non-hazardous industrial  
recyclables or construction, and demolition waste.

We will not accept any loads containing any  
non-approved wastes or hazardous waste.651-438-1500

Generator: ST PAUL PORT AUTHORITY-HEIGHTS

Address: 2200 Larpenteur Ave E

City/State St Paul, MN 55109

Manifest: 1953736

SIGNATURE \_\_\_\_\_

NET AMOUNT

TENDERED

CHANGE

CHECK NO.

Industrial-Rosemont  
13425 Courthouse Blvd.  
Rosemont, MN 55068

197 CARL BOLANDER & SONS CO.  
251 STARKEY STREET  
ST. PAUL MN 55107

SITE	TICKET	GRID		WEIGHMASTER	
002	00838282	11		DAVID	
DATE IN	DATE OUT	TIME IN	TIME OUT	VEHICLE	ROLL OFF
08/24/23	08/24/23	13:55	13:55	BPT86-3	23-0134
REFERENCE			ORIGIN		
23-0134			VIN: YTC4660-MN-1		

SCALE 1 GROSS WT 71120 LB Inbound Ticket  
STORED TARE WT 34800 LB  
NET WEIGHT 36320 LB

QTY.	UNIT	DESCRIPTION	RATE	EXTENSION	FEE	TOTAL
18.16	TON	SOIL TON				

This facility will only accept non-hazardous industrial  
recyclables or construction, and demolition waste.

We will not accept any loads containing any  
non-approved wastes or hazardous waste.651-438-1500

Generator: ST PAUL PORT AUTHORITY-HEIGHTS

Address: 2200 Larpenteur Ave E

City/State St Paul, MN 55109

Manifest: 1953736

SIGNATURE \_\_\_\_\_

NET AMOUNT

TENDERED

CHANGE

CHECK NO.



# SKB Rosemount Industrial Waste Facility

1953739

Shipping Manifest		1. Generator's US EPA ID No. (if any)		2. Page 1 of page(s)	
3. Generator's Name and Facility Address St. Paul Port Authority 2200 Larpenteur Ave E, St. Paul, MN 55109		Mailing Address St. Paul Port Authority The Heights - Former Hillcrest 400 Wabasha St. N, Ste. #240, St. Paul, MN 55102 Fax (651) 223-5198			
4. Generator's Phone (651) 204-6241					
5. Transporter 1 Company Name		Phone:			
6. Transporter 2 Company Name		Phone:			
7. Designated Facility Name and Site Address		SKB Rosemount Industrial Waste Facility 13425 Courthouse Blvd. Rosemount, MN 55068 651-438-1500			
8. U.S. DOT Description (including Proper Shipping Name)		9. Containers		10. Total Quantity	11. Unit Wt/Vol
		No.	Type		
a. Non-Hazardous Industrial Waste (Mercury Contaminated Soil <10mg/kg) Job #23-6600 Jesse Wilcox					
b.					
c.					
d.					
13. Additional Descriptions for Materials Listed Above (Indicate waste stream Approval # below)		14. Special Handling Procedures for Wastes Listed Above			
a. MI 23-0134 Mercury Contaminated Soil <10mg/kg					
b. MI					
c. MI					
d. MI					
15. Special Handling Instructions and Additional Information		SKB Use Only			
Emergency Contact:		Load # _____ Scale Wt. _____ Tons/Yds. _____			
16. GENERATOR'S CERTIFICATION: I hereby declare that the contents of this consignment are fully and accurately described above by proper shipping name and are classified, packed, marked, and labeled, and are in all respects in proper condition for transport by highway according to applicable International and national government regulations.					
Printed/Typed Name Agent for St. Paul Port Authority		Signature		Month	Day
				08	22
17. Transporter 1 Acknowledged of Receipt of Materials		Signature		Month	Day
Printed/Typed Name CHRIS RYSS				08	22
18. Transporter 2 Acknowledgement of Receipt of Materials		Signature		Month	Day
Printed/Typed Name					
19. Discrepancy Indication Space					
20. Facility Owner or Operator: Certification of receipt of non-hazardous materials covered by this Manifest except as noted in Item 19.					
Printed/Typed Name		Signature		Month	Day
				08	24

White - Return to Generator      Pink - Transporter      Canary - Facility Copy      Goldenrod - Generator Copy

Industrial-Rosemont  
13425 Courthouse Blvd.  
Rosemount, MN 55068

197 CARL BOLANDER & SONS CO.  
251 STARKEY STREET  
ST. PAUL MN 55107



SITE	TICKET	GRID		WEIGHMASTER	
002	00838285	11		BROOKE H	
DATE IN	DATE OUT	TIME IN	TIME OUT	VEHICLE	ROLL OFF
08/24/23	08/24/23	13:58	13:58	RT98-2620	23-0134
REFERENCE			ORIGIN		
23-0134			VIN: PAP6610_MN_6AXLES-5		

SCALE 2 GROSS WT 75560 LB Inbound Ticket

STORED TARE WT 36640 LB

NET WEIGHT 38920 LB

QTY.	UNIT	DESCRIPTION	RATE	EXTENSION	FEE	TOTAL
19.46	TON	SOIL TON				

This facility will only accept non-hazardous industrial  
recyclables or construction, and demolition waste.

We will not accept any loads containing any  
non-approved wastes or hazardous waste.651-438-1500

Generator: ST PAUL PORT AUTHORITY-HEIGHTS

Address: 2200 Larpenteur Ave E

City/State St Paul, MN 55109

Manifest: 1953739

SIGNATURE \_\_\_\_\_

NET AMOUNT

TENDERED

CHANGE

CHECK NO.

Industrial-Rosemont  
13425 Courthouse Blvd.  
Rosemount, MN 55068

197 CARL BOLANDER & SONS CO.  
251 STARKEY STREET  
ST. PAUL MN 55107

SITE	TICKET	GRID		WEIGHMASTER	
002	00838285	11		BROOKE H	
DATE IN	DATE OUT	TIME IN	TIME OUT	VEHICLE	ROLL OFF
08/24/23	08/24/23	13:58	13:58	RT98-2620	23-0134
REFERENCE			ORIGIN		
23-0134			VIN: PAP6610_MN_6AXLES-5		

SCALE 2 GROSS WT 75560 LB Inbound Ticket

STORED TARE WT 36640 LB

NET WEIGHT 38920 LB

QTY.	UNIT	DESCRIPTION	RATE	EXTENSION	FEE	TOTAL
19.46	TON	SOIL TON				

This facility will only accept non-hazardous industrial  
recyclables or construction, and demolition waste.

We will not accept any loads containing any  
non-approved wastes or hazardous waste.651-438-1500

Generator: ST PAUL PORT AUTHORITY-HEIGHTS

Address: 2200 Larpenteur Ave E

City/State St Paul, MN 55109

Manifest: 1953739

SIGNATURE \_\_\_\_\_

NET AMOUNT

TENDERED

CHANGE

CHECK NO.



# SKB Rosemount Industrial Waste Facility

1953737

Shipping Manifest		1. Generator's US EPA ID No. (if any)		2. Page 1 of page(s)	
3. Generator's Name and Facility Address St. Paul Port Authority 2200 Larpenieur Ave E, St. Paul, MN 55109		Mailing Address St. Paul Port Authority The Heights - Former Hillcrest 400 Wabasha St. N, Ste. #240, St. Paul, MN 55102			
4. Generator's Phone (651) 204-6241		Fax (651) 223-5198			
5. Transporter 1 Company Name		Phone:			
6. Transporter 2 Company Name		Phone:			
7. Designated Facility Name and Site Address		SKB Rosemount Industrial Waste Facility 13425 Courthouse Blvd. Rosemount, MN 55068 651-438-1500			
8. U.S. DOT Description (including Proper Shipping Name)		9. Containers No. Type		10. Total Quantity	11. Unit Wt/Vol
a. Non-Hazardous Industrial Waste (Mercury Contaminated Soil <10mg/kg) Job #23-6600 Jesse Wilcox					
b.					
c.					
d.					
13. Additional Descriptions for Materials Listed Above (Indicate waste stream Approval # below)		14. Special Handling Procedures for Wastes Listed Above			
a. MI 23-0134 Mercury Contaminated Soil <10mg/kg					
b. MI					
c. MI					
d. MI					
15. Special Handling Instructions and Additional Information Emergency Contact:		SKB Use Only Load # Scale Wt. Tons/Yds.			
16. GENERATOR'S CERTIFICATION: I hereby declare that the contents of this consignment are fully and accurately described above by proper shipping name and are classified, packed, marked, and labeled, and are in all respects in proper condition for transport by highway according to applicable international and national government regulations.					
Printed/Typed Name Agent for St. Paul Port Authority		Signature		Month Day Year 10 8 22 23	
17. Transporter 1 Acknowledged of Receipt of Materials					
Printed/Typed Name		Signature		Month Day Year 10 8 22 23	
18. Transporter 2 Acknowledgement of Receipt of Materials					
Printed/Typed Name		Signature		Month Day Year	
19. Discrepancy Indication Space					
20. Facility Owner or Operator: Certification of receipt of non-hazardous materials covered by this Manifest except as noted in Item 19.					
Printed/Typed Name		Signature		Month Day Year 10 8 24 23	

White - Return to Generator

Canary - Facility Copy

Pink - Transporter

Goldenrod - Generator Copy

Industrial-Rosemont  
13425 Courthouse Blvd.  
Rosemount, MN 55068

197 CARL BOLANDER & SONS CO.  
251 STARKEY STREET  
ST. PAUL MN 55107



SITE	TICKET	GRID		WEIGHMASTER	
002	00838286	11		DAVID	
DATE IN	DATE OUT	TIME IN	TIME OUT	VEHICLE	ROLL OFF
08/24/23	08/24/23	13:59	13:59	DBT454-618	23-0134
REFERENCE			ORIGIN		
23-0134			VIN: PAP1946_MN_6AXLES-2		

SCALE 1 GROSS WT 79100 LB Inbound Ticket  
STORED TARE WT 37800 LB  
NET WEIGHT 41300 LB

QTY.	UNIT	DESCRIPTION	RATE	EXTENSION	FEE	TOTAL
20.65	TON	SOIL TON				

This facility will only accept non-hazardous industrial  
recyclables or construction, and demolition waste.

We will not accept any loads containing any  
non-approved wastes or hazardous waste.651-438-1500

Generator: ST PAUL PORT AUTHORITY-HEIGHTS

Address: 2200 Larpenteur Ave E

City/State: St Paul, MN 55109

Manifest: 1953737

SIGNATURE \_\_\_\_\_

NET AMOUNT

TENDERED

CHANGE

CHECK NO.

Industrial-Rosemont  
13425 Courthouse Blvd.  
Rosemount, MN 55068

197 CARL BOLANDER & SONS CO.  
251 STARKEY STREET  
ST. PAUL MN 55107

SITE	TICKET	GRID		WEIGHMASTER	
002	00838286	11		DAVID	
DATE IN	DATE OUT	TIME IN	TIME OUT	VEHICLE	ROLL OFF
08/24/23	08/24/23	13:59	13:59	DBT454-618	23-0134
REFERENCE			ORIGIN		
23-0134			VIN: PAP1946_MN_6AXLES-2		

SCALE 1 GROSS WT 79100 LB Inbound Ticket  
STORED TARE WT 37800 LB  
NET WEIGHT 41300 LB

QTY.	UNIT	DESCRIPTION	RATE	EXTENSION	FEE	TOTAL
20.65	TON	SOIL TON				

This facility will only accept non-hazardous industrial  
recyclables or construction, and demolition waste.

We will not accept any loads containing any  
non-approved wastes or hazardous waste.651-438-1500

Generator: ST PAUL PORT AUTHORITY-HEIGHTS

Address: 2200 Larpenteur Ave E

City/State: St Paul, MN 55109

Manifest: 1953737

SIGNATURE \_\_\_\_\_

NET AMOUNT

TENDERED

CHANGE

CHECK NO.





# SKB Rosemount Industrial Waste Facility

1953738

Shipping Manifest		1. Generator's US EPA ID No. (if any)		2. Page 1 of _____ page(s)	
3. Generator's Name and Facility Address St. Paul Port Authority 2200 Larpenteur Ave E, St. Paul, MN 55109		Mailing Address St. Paul Port Authority The Heights - Former Hillcrest 400 Wabasha St. N, Ste. #240, St. Paul, MN 55102 Fax (651) 223-5198			
4. Generator's Phone (651) 204-6241					
5. Transporter 1 Company Name <i>Tony Meyer Trucking</i>		Phone: <i>507-250-7505</i>			
6. Transporter 2 Company Name		Phone:			
7. Designated Facility Name and Site Address SKB Rosemount Industrial Waste Facility 13425 Courthouse Blvd. Rosemount, MN 55068		651-438-1500			
8. U.S. DOT Description (Including Proper Shipping Name)		9. Containers No. Type		10. Total Quantity	11. Unit Wt/Vol
a. Non-Hazardous Industrial Waste (Mercury Contaminated Soil <10mg/kg) Job #23-6600 Jesse Wilcox					
b.					
c.					
d.					
13. Additional Descriptions for Materials Listed Above (indicate waste stream Approval # below) a. MI 23-0134 Mercury Contaminated Soil <10mg/kg b. MI c. MI d. MI		14. Special Handling Procedures for Wastes Listed Above			
15. Special Handling Instructions and Additional Information Emergency Contact:		SKB Use Only Load # _____ Scale Wt. _____ Tons/Yds. _____			
16. GENERATOR'S CERTIFICATION: I hereby declare that the contents of this consignment are fully and accurately described above by proper shipping name and are classified, packed, marked, and labeled, and are in all respects in proper condition for transport by highway according to applicable international and national government regulations.					
Printed/Typed Name Agent for St. Paul Port Authority		Signature <i>[Signature]</i>		Month 8	Day 2
				Year 2013	
17. Transporter 1 Acknowledged of Receipt of Materials					
Printed/Typed Name <i>Tony Meyer</i>		Signature <i>[Signature]</i>		Month 8	Day 2
				Year 2013	
18. Transporter 2 Acknowledgement of Receipt of Materials					
Printed/Typed Name		Signature		Month	Day
				Year	
19. Discrepancy Indication Space					
20. Facility Owner or Operator: Certification of receipt of non-hazardous materials covered by this Manifest except as noted in Item 19.					
Printed/Typed Name <i>[Signature]</i>		Signature <i>[Signature]</i>		Month 8	Day 2
				Year 2013	

White - Return to Generator

Pink - Transporter

Canary - Facility Copy

Goldenrod - Generator Copy

Industrial-Rosemont  
13425 Courthouse Blvd.  
Rosemont, MN 55068



197 CARL BOLANDER & SONS CO.  
251 STARKEY STREET  
ST. PAUL MN 55107

SITE		TICKET		GRID		WEIGHMASTER	
002		00838288		11		DAVID	
DATE IN	DATE OUT	TIME IN	TIME OUT	VEHICLE	ROLL OFF		
08/24/23	08/24/23	14:00	14:00	TMT6-2619	23-0134		
REFERENCE				ORIGIN			
23-0134				VIN: YBL6975_MN_5AXLES-1			

SCALE 1 GROSS WT 80060 LB Inbound Ticket  
STORED TARE WT 38920 LB  
NET WEIGHT 41140 LB

QTY.	UNIT	DESCRIPTION	RATE	EXTENSION	FEE	TOTAL
20.57	TON	SOIL TON				

This facility will only accept non-hazardous industrial  
recyclables or construction, and demolition waste.

We will not accept any loads containing any  
non-approved wastes or hazardous waste.651-438-1500

Generator: ST PAUL PORT AUTHORITY-HEIGHTS

Address: 2200 Larpenteur Ave E

City/State: St Paul, MN 55109

Manifest: 1953738

SIGNATURE \_\_\_\_\_

NET AMOUNT

TENDERED

CHANGE

CHECK NO.

Industrial-Rosemont  
13425 Courthouse Blvd.  
Rosemont, MN 55068

197 CARL BOLANDER & SONS CO.  
251 STARKEY STREET  
ST. PAUL MN 55107

SITE		TICKET		GRID		WEIGHMASTER	
002		00838288		11		DAVID	
DATE IN	DATE OUT	TIME IN	TIME OUT	VEHICLE	ROLL OFF		
08/24/23	08/24/23	14:00	14:00	TMT6-2619	23-0134		
REFERENCE				ORIGIN			
23-0134				VIN: YBL6975_MN_5AXLES-1			

SCALE 1 GROSS WT 80060 LB Inbound Ticket  
STORED TARE WT 38920 LB  
NET WEIGHT 41140 LB

QTY.	UNIT	DESCRIPTION	RATE	EXTENSION	FEE	TOTAL
20.57	TON	SOIL TON				

This facility will only accept non-hazardous industrial  
recyclables or construction, and demolition waste.

We will not accept any loads containing any  
non-approved wastes or hazardous waste.651-438-1500

Generator: ST PAUL PORT AUTHORITY-HEIGHTS

Address: 2200 Larpenteur Ave E

City/State: St Paul, MN 55109

Manifest: 1953738

SIGNATURE \_\_\_\_\_

NET AMOUNT

TENDERED

CHANGE

CHECK NO.



# SKB Rosemount Industrial Waste Facility

1953779

Shipping Manifest		1. Generator's US EPA ID No. (if any)		2. Page 1 of page(s)	
3. Generator's Name and Facility Address St. Paul Port Authority 2200 Larpenteur Ave E, St. Paul, MN 55109		Mailing Address St. Paul Port Authority The Heights - Former Hillcrest 400 Wabasha St. N, Ste. #240, St. Paul, MN 55102 Fax (651) 223-5198			
4. Generator's Phone (651) 204-6241					
5. Transporter 1 Company Name <i>MFC Inc</i>		Phone: <i>952 452 1708</i>			
6. Transporter 2 Company Name		Phone:			
7. Designated Facility Name and Site Address SKB Rosemount Industrial Waste Facility 13425 Courthouse Blvd. Rosemount, MN 55068		651-438-1500			
8. U.S. DOT Description (Including Proper Shipping Name)		9. Containers No. Type		10. Total Quantity	11. Unit Wt/Vol
a. Non-Hazardous Industrial Waste (Mercury Contaminated Soil <10mg/kg) Job #23-6600 Jesse Wilcox					
b.					
c.					
d.					
13. Additional Descriptions for Materials Listed Above (Indicate waste stream Approval # below) a. MI 23-0134 Mercury Contaminated Soil <10mg/kg b. MI c. MI d. MI		14. Special Handling Procedures for Wastes Listed Above			
15. Special Handling Instructions and Additional Information Emergency Contact:		SKB Use Only Load # Scale Wt. Tons/Yds.			
16. GENERATOR'S CERTIFICATION: I hereby declare that the contents of this consignment are fully and accurately described above by proper shipping name and are classified, packed, marked, and labeled, and are in all respects in proper condition for transport by highway according to applicable international and national government regulations.					
Printed/Typed Name Agent for St. Paul Port Authority		Signature <i>[Signature]</i>		Month Day Year <i>08 22 23</i>	
17. Transporter 1 Acknowledged of Receipt of Materials					
Printed/Typed Name <i>Abdi Mumin</i>		Signature <i>[Signature]</i>		Month Day Year <i>08 24 23</i>	
18. Transporter 2 Acknowledgement of Receipt of Materials					
Printed/Typed Name		Signature		Month Day Year	
19. Discrepancy Indication Space					
20. Facility Owner or Operator: Certification of receipt of non-hazardous materials covered by this Manifest except as noted in Item 19.					
Printed/Typed Name <i>Brooke</i>		Signature <i>[Signature]</i>		Month Day Year <i>08 24 23</i>	

White - Return to Generator

Canary - Facility Copy

Pink - Transporter

Goldenrod - Generator Copy

Industrial-Rosemont  
13425 Courthouse Blvd.  
Rosemount, MN 55068



197 CARL BOLANDER & SONS CO.  
251 STARKEY STREET  
ST. PAUL MN 55107

SITE	TICKET	GRID		WEIGHMASTER	
002	00838289	11		BROOKE H	
DATE IN	DATE OUT	TIME IN	TIME OUT	VEHICLE	ROLL OFF
08/24/23	08/24/23	14:01	14:01	MFC952	23-0134
REFERENCE			ORIGIN		
23-0134			VIN: 26832Z_WI_6AXLES		

SCALE 2 GROSS WT 67620 LB Inbound Ticket  
STORED TARE WT 30280 LB  
NET WEIGHT 37340 LB

QTY.	UNIT	DESCRIPTION	RATE	EXTENSION	FEE	TOTAL
18.67	TON	SOIL TON				

This facility will only accept non-hazardous industrial  
recyclables or construction, and demolition waste.

We will not accept any loads containing any  
non-approved wastes or hazardous waste.651-438-1500

Generator: ST PAUL PORT AUTHORITY-HEIGHTS

Address: 2200 Larpenteur Ave E

City/State St Paul, MN 55109

Manifest: 1953779

SIGNATURE \_\_\_\_\_

NET AMOUNT

TENDERED

CHANGE

CHECK NO.

Industrial-Rosemont  
13425 Courthouse Blvd.  
Rosemount, MN 55068

197 CARL BOLANDER & SONS CO.  
251 STARKEY STREET  
ST. PAUL MN 55107

SITE	TICKET	GRID		WEIGHMASTER	
002	00838289	11		BROOKE H	
DATE IN	DATE OUT	TIME IN	TIME OUT	VEHICLE	ROLL OFF
08/24/23	08/24/23	14:01	14:01	MFC952	23-0134
REFERENCE			ORIGIN		
23-0134			VIN: 26832Z_WI_6AXLES		

SCALE 2 GROSS WT 67620 LB Inbound Ticket  
STORED TARE WT 30280 LB  
NET WEIGHT 37340 LB

QTY.	UNIT	DESCRIPTION	RATE	EXTENSION	FEE	TOTAL
18.67	TON	SOIL TON				

This facility will only accept non-hazardous industrial  
recyclables or construction, and demolition waste.

We will not accept any loads containing any  
non-approved wastes or hazardous waste.651-438-1500

Generator: ST PAUL PORT AUTHORITY-HEIGHTS

Address: 2200 Larpenteur Ave E

City/State St Paul, MN 55109

Manifest: 1953779

SKB-WCI4410

SIGNATURE \_\_\_\_\_

NET AMOUNT

TENDERED

CHANGE

CHECK NO.



# SKB Rosemount Industrial Waste Facility

1953742

Shipping Manifest		1. Generator's US EPA ID No. (if any)		2. Page 1 of page(s)	
3. Generator's Name and Facility Address St. Paul Port Authority 2200 Larpeur Ave E, St. Paul, MN 55109		Mailing Address St. Paul Port Authority The Heights - Former Hillcrest 400 Wabasha St. N, Ste. #240, St. Paul, MN 55102 Fax (651) 223-5198			
4. Generator's Phone (651) 204-6241					
5. Transporter 1 Company Name <i>Boon</i>		Phone:			
6. Transporter 2 Company Name		Phone:			
7. Designated Facility Name and Site Address SKB Rosemount Industrial Waste Facility 13425 Courthouse Blvd. Rosemount, MN 55068		651-438-1500			
8. U.S. DOT Description (including Proper Shipping Name)		9. Containers		10. Total Quantity	11. Unit Wt/Vol
		No.	Type		
a. Non-Hazardous Industrial Waste (Mercury Contaminated Soil <10mg/kg) Job #23-6600 Jesse Wilcox					
b.					
c.					
d.					
13. Additional Descriptions for Materials Listed Above (indicate waste stream Approval # below) a. MI 23-0134 Mercury Contaminated Soil <10mg/kg b. MI c. MI d. MI		14. Special Handling Procedures for Wastes Listed Above			
15. Special Handling Instructions and Additional Information Emergency Contact:		SKB Use Only Load # _____ Scale Wt. _____ Tons/Yds. _____			
16. GENERATOR'S CERTIFICATION: I hereby declare that the contents of this consignment are fully and accurately described above by proper shipping name and are classified, packed, marked, and labeled, and are in all respects in proper condition for transport by highway according to applicable international and national government regulations.					
Printed/Typed Name Agent for St. Paul Port Authority		Signature <i>Steve M. Loh</i>		Month 08	Day 22
				Year 23	
17. Transporter 1 Acknowledged of Receipt of Materials					
Printed/Typed Name		Signature <i>PS</i>		Month	Day
				Year	
18. Transporter 2 Acknowledgement of Receipt of Materials					
Printed/Typed Name		Signature		Month	Day
				Year	
19. Discrepancy Indication Space					
20. Facility Owner or Operator: Certification of receipt of non-hazardous materials covered by this Manifest except as noted in Item 19.					
Printed/Typed Name <i>BH</i>		Signature <i>ML</i>		Month 08	Day 22
				Year 23	

White - Return to Generator

Canary - Facility Copy

Pink - Transporter

Goldenrod - Generator Copy

Industrial-Rosemont  
13425 Courthouse Blvd.  
Rosemont, MN 55068

197 CARL BOLANDER & SONS CO.  
251 STARKEY STREET  
ST. PAUL MN 55107



SITE	TICKET	GRID		WEIGHMASTER	
002	00838291	11		BROOKE H	
DATE IN	DATE OUT	TIME IN	TIME OUT	VEHICLE	ROLL OFF
08/24/23	08/24/23	14:02	14:02	PT8-2079	23-0134
REFERENCE			ORIGIN		
23-0134			VIN: YTA3840_MN_5ALXES		

SCALE 2 GROSS WT 74440 LB Inbound Ticket  
STORED TARE WT 33320 LB  
NET WEIGHT 41120 LB

QTY.	UNIT	DESCRIPTION	RATE	EXTENSION	FEE	TOTAL
20.56	TON	SOIL TON				

This facility will only accept non-hazardous industrial  
recyclables or construction, and demolition waste.

We will not accept any loads containing any  
non-approved wastes or hazardous waste.651-438-1500

Generator: ST PAUL PORT AUTHORITY-HEIGHTS

Address: 2200 Larpenteur Ave E

City/State St Paul, MN 55109

Manifest: 1953742

SIGNATURE \_\_\_\_\_

NET AMOUNT

TENDERED

CHANGE

CHECK NO.

Industrial-Rosemont  
13425 Courthouse Blvd.  
Rosemont, MN 55068

197 CARL BOLANDER & SONS CO.  
251 STARKEY STREET  
ST. PAUL MN 55107

SITE	TICKET	GRID		WEIGHMASTER	
002	00838291	11		BROOKE H	
DATE IN	DATE OUT	TIME IN	TIME OUT	VEHICLE	ROLL OFF
08/24/23	08/24/23	14:02	14:02	PT8-2079	23-0134
REFERENCE			ORIGIN		
23-0134			VIN: YTA3840_MN_5ALXES		

SCALE 2 GROSS WT 74440 LB Inbound Ticket  
STORED TARE WT 33320 LB  
NET WEIGHT 41120 LB

QTY.	UNIT	DESCRIPTION	RATE	EXTENSION	FEE	TOTAL
20.56	TON	SOIL TON				

This facility will only accept non-hazardous industrial  
recyclables or construction, and demolition waste.

We will not accept any loads containing any  
non-approved wastes or hazardous waste.651-438-1500

Generator: ST PAUL PORT AUTHORITY-HEIGHTS

Address: 2200 Larpenteur Ave E

City/State St Paul, MN 55109

Manifest: 1953742

SIGNATURE \_\_\_\_\_

NET AMOUNT

TENDERED

CHANGE

CHECK NO.



# SKB Rosemount Industrial Waste Facility

1953740

Shipping Manifest		1. Generator's US EPA ID No. (if any)		2. Page 1 of page(s)	
3. Generator's Name and Facility Address St. Paul Port Authority 2200 Larpeur Ave E, St. Paul, MN 55109		Mailing Address St. Paul Port Authority The Heights - Former Hillcrest 400 Wabasha St. N, Ste. #240, St. Paul, MN 55102 Fax (651) 223-5198			
4. Generator's Phone (651) 204-6241					
5. Transporter 1 Company Name <b>J.D.N Logistic</b>		Phone:			
6. Transporter 2 Company Name		Phone:			
7. Designated Facility Name and Site Address SKB Rosemount Industrial Waste Facility 13425 Courthouse Blvd. Rosemount, MN 55068		651-438-1500			
8. U.S. DOT Description (including Proper Shipping Name)		9. Containers No. Type		10. Total Quantity	11. Unit Wt/Vol
a. Non-Hazardous Industrial Waste (Mercury Contaminated Soil <10mg/kg) Job #23-6600 Jesse Wilcox					
b.					
c.					
d.					
13. Additional Descriptions for Materials Listed Above (indicate waste stream Approval # below) a. MI 23-0134 Mercury Contaminated Soil <10mg/kg b. MI c. MI d. MI		14. Special Handling Procedures for Wastes Listed Above			
15. Special Handling Instructions and Additional Information Emergency Contact:		SKB Use Only Load # Scale Wt. Tons/Yds.			
16. GENERATOR'S CERTIFICATION: I hereby declare that the contents of this consignment are fully and accurately described above by proper shipping name and are classified, packed, marked, and labeled, and are in all respects in proper condition for transport by highway according to applicable international and national government regulations.					
Printed/Typed Name Agent for St. Paul Port Authority		Signature <i>[Signature]</i>		Month 08	Day Year 22 23
17. Transporter 1 Acknowledged of Receipt of Materials					
Printed/Typed Name <b>Juan Navas</b>		Signature <i>[Signature]</i>		Month 08	Day Year 24 23
18. Transported 2 Acknowledgement of Receipt of Materials					
Printed/Typed Name		Signature		Month	Day Year
19. Discrepancy Indication Space					
20. Facility Owner or Operator: Certification of receipt of non-hazardous materials covered by this Manifest except as noted in Item 19.					
Printed/Typed Name <b>Dave</b>		Signature <i>[Signature]</i>		Month 08	Day Year 24 23

White - Return to Generator

Canary - Facility Copy

Pink - Transporter

Goldenrod - Generator Copy

Industrial-Rosemont  
13425 Courthouse Blvd.  
Rosemount, MN 55068

197 CARL BOLANDER & SONS CO.  
251 STARKEY STREET  
ST. PAUL MN 55107



SITE		TICKET		GRID		WEIGHMASTER	
002		00838296		11		DAVID	
DATE IN	DATE OUT	TIME IN	TIME OUT	VEHICLE	ROLL OFF		
08/24/23	08/24/23	14:04	14:04	JDN09-355	23-0134		
REFERENCE				ORIGIN			
23-0134				VIN: PAT9193_MN_6AXLES			

SCALE 1 GROSS WT 76940 LB  
STORED TARE WT 36900 LB  
NET WEIGHT 40040 LB

Inbound Ticket

QTY.	UNIT	DESCRIPTION	RATE	EXTENSION	FEE	TOTAL
20.02	TON	SOIL TON				

This facility will only accept non-hazardous industrial  
recyclables or construction, and demolition waste.

We will not accept any loads containing any  
non-approved wastes or hazardous waste.651-438-1500

Generator: ST PAUL PORT AUTHORITY-HEIGHTS

Address: 2200 Larpenteur Ave E

City/State: St Paul, MN 55109

Manifest: 1953740

SIGNATURE \_\_\_\_\_

NET AMOUNT

TENDERED

CHANGE

CHECK NO.

Industrial-Rosemont  
13425 Courthouse Blvd.  
Rosemount, MN 55068

197 CARL BOLANDER & SONS CO.  
251 STARKEY STREET  
ST. PAUL MN 55107

SITE		TICKET		GRID		WEIGHMASTER	
002		00838296		11		DAVID	
DATE IN	DATE OUT	TIME IN	TIME OUT	VEHICLE	ROLL OFF		
08/24/23	08/24/23	14:04	14:04	JDN09-355	23-0134		
REFERENCE				ORIGIN			
23-0134				VIN: PAT9193_MN_6AXLES			

SCALE 1 GROSS WT 76940 LB  
STORED TARE WT 36900 LB  
NET WEIGHT 40040 LB

Inbound Ticket

QTY.	UNIT	DESCRIPTION	RATE	EXTENSION	FEE	TOTAL
20.02	TON	SOIL TON				

This facility will only accept non-hazardous industrial  
recyclables or construction, and demolition waste.

We will not accept any loads containing any  
non-approved wastes or hazardous waste.651-438-1500

Generator: ST PAUL PORT AUTHORITY-HEIGHTS

Address: 2200 Larpenteur Ave E

City/State: St Paul, MN 55109

Manifest: 1953740

SIGNATURE \_\_\_\_\_

NET AMOUNT

TENDERED

CHANGE

CHECK NO.





# SKB Rosemount Industrial Waste Facility

1953741

Shipping Manifest		1. Generator's US EPA ID No. (if any)		2. Page 1 of page(s)	
3. Generator's Name and Facility Address St. Paul Port Authority 2200 Larpeur Ave E, St. Paul, MN 55109		Mailing Address St. Paul Port Authority The Heights - Former Hillcrest 400 Wabasha St. N, Ste. #240, St. Paul, MN 55102 Fax (651) 223-5198			
4. Generator's Phone (651) 204-6241		Phone: 612-987 4615			
5. Transporter 1 Company Name ONYX transport LLC		Phone:			
6. Transporter 2 Company Name		Phone:			
7. Designated Facility Name and Site Address SKB Rosemount Industrial Waste Facility 13425 Courthouse Blvd. Rosemount, MN 55068		651-438-1500			
8. U.S. DOT Description (including Proper Shipping Name)		9. Containers No. Type		10. Total Quantity	11. Unit Wt/Vol
a. Non-Hazardous Industrial Waste (Mercury Contaminated Soil <10mg/kg) Job #23-6600 Jesse Wilcox					
b.					
c.					
d.					
13. Additional Descriptions for Materials Listed Above (indicate waste stream Approval # below) a. MI 23-0134 Mercury Contaminated Soil <10mg/kg b. MI c. MI d. MI		14. Special Handling Procedures for Wastes Listed Above			
15. Special Handling Instructions and Additional Information Emergency Contact:		SKB Use Only Load # Scale Wt. Tons/Yds.			
16. GENERATOR'S CERTIFICATION: I hereby declare that the contents of this consignment are fully and accurately described above by proper shipping name and are classified, packed, marked, and labeled, and are in all respects in proper condition for transport by highway according to applicable international and national government regulations.					
Printed/Typed Name Agent for St. Paul Port Authority		Signature Glenah Math		Month 5	Day 8
17. Transporter 1 Acknowledged Receipt of Materials		Signature Dennis Rodgers		Year 2008	Day 24
18. Transporter 2 Acknowledgement of Receipt of Materials		Signature		Year 2008	Day 24
19. Discrepancy Indication Space					
20. Facility Owner or Operator: Certification of receipt of non-hazardous materials covered by this Manifest except as noted in Item 19.					
Printed/Typed Name Dave		Signature Dave		Month 8	Day 24

White - Return to Generator

Canary - Facility Copy

Pink - Transporter

Goldenrod - Generator Copy

Industrial-Rosemont  
13425 Courthouse Blvd.  
Rosemont, MN 55068



197 CARL BOLANDER & SONS CO.  
251 STARKEY STREET  
ST. PAUL MN 55107

SITE		TICKET		GRID		WEIGHMASTER	
002		00838299		11		DAVID	
DATE IN	DATE OUT	TIME IN	TIME OUT	VEHICLE	ROLL OFF		
08/24/23	08/24/23	14:06	14:06	OT112-2000	23-0134		
REFERENCE				ORIGIN			
23-0134				VIN: YTD7064_MN_SAXLES-4			

SCALE 1 GROSS WT 76960 LB  
STORED TARE WT 34100 LB  
NET WEIGHT 42860 LB

Inbound Ticket

QTY.	UNIT	DESCRIPTION	RATE	EXTENSION	FEE	TOTAL
21.43	TON	SOIL TON				

This facility will only accept non-hazardous industrial  
recyclables or construction, and demolition waste.

We will not accept any loads containing any  
non-approved wastes or hazardous waste.651-438-1500

Generator: ST PAUL PORT AUTHORITY-HEIGHTS

Address: 2200 Larpenieur Ave E

City/State: St Paul, MN 55109

Manifest: 1953741

SIGNATURE \_\_\_\_\_

NET AMOUNT

TENDERED

CHANGE

CHECK NO.

Industrial-Rosemont  
13425 Courthouse Blvd.  
Rosemont, MN 55068

197 CARL BOLANDER & SONS CO.  
251 STARKEY STREET  
ST. PAUL MN 55107

SITE		TICKET		GRID		WEIGHMASTER	
002		00838299		11		DAVID	
DATE IN	DATE OUT	TIME IN	TIME OUT	VEHICLE	ROLL OFF		
08/24/23	08/24/23	14:06	14:06	OT112-2000	23-0134		
REFERENCE				ORIGIN			
23-0134				VIN: YTD7064_MN_SAXLES-4			

SCALE 1 GROSS WT 76960 LB  
STORED TARE WT 34100 LB  
NET WEIGHT 42860 LB

Inbound Ticket

QTY.	UNIT	DESCRIPTION	RATE	EXTENSION	FEE	TOTAL
21.43	TON	SOIL TON				

This facility will only accept non-hazardous industrial  
recyclables or construction, and demolition waste.

We will not accept any loads containing any  
non-approved wastes or hazardous waste.651-438-1500

Generator: ST PAUL PORT AUTHORITY-HEIGHTS

Address: 2200 Larpenieur Ave E

City/State: St Paul, MN 55109

Manifest: 1953741

SIGNATURE \_\_\_\_\_

NET AMOUNT

TENDERED

CHANGE

CHECK NO.



# SKB Rosemount Industrial Waste Facility

1953743

Shipping Manifest		1. Generator's US EPA ID No. (if any)		2. Page 1 of page(s)	
3. Generator's Name and Facility Address St. Paul Port Authority 2200 Larpenteur Ave E, St. Paul, MN 55109		Mailing Address St. Paul Port Authority The Heights - Former Hillcrest 400 Wabasha St. N, Ste. #240, St. Paul, MN 55102 Fax (651) 223-5198			
4. Generator's Phone (651) 204-6241					
5. Transporter 1 Company Name <b>A-G-C-25</b>		Phone:			
6. Transporter 2 Company Name		Phone:			
7. Designated Facility Name and Site Address SKB Rosemount Industrial Waste Facility 13425 Courthouse Blvd. Rosemount, MN 55068		651-438-1500			
8. U.S. DOT Description (including Proper Shipping Name)		9. Containers No. Type		10. Total Quantity	11. Unit Wt/Vol
a. Non-Hazardous Industrial Waste (Mercury Contaminated Soil <10mg/kg) Job #23-6600 Jesse Wilcox					
b.					
c.					
d.					
13. Additional Descriptions for Materials Listed Above (indicate waste stream Approval # below) a. MI 23-0134 Mercury Contaminated Soil <10mg/kg b. MI c. MI d. MI		14. Special Handling Procedures for Wastes Listed Above			
15. Special Handling Instructions and Additional Information Emergency Contact:		SKB Use Only Load # Scale Wt. Tons/Yds.			
16. GENERATOR'S CERTIFICATION: I hereby declare that the contents of this consignment are fully and accurately described above by proper shipping name and are classified, packed, marked, and labeled, and are in all respects in proper condition for transport by highway according to applicable international and national government regulations.					
Printed/Typed Name Agent for St. Paul Port Authority		Signature <i>[Signature]</i>		Month 08	Day Year 22 23
17. Transporter 1 Acknowledged Receipt of Materials					
Printed/Typed Name <b>A-G-C-25</b>		Signature <i>[Signature]</i>		Month 08	Day Year 24 23
18. Transporter 2 Acknowledgement of Receipt of Materials					
Printed/Typed Name		Signature		Month	Day Year
19. Discrepancy Indication Space					
20. Facility Owner or Operator: Certification of receipt of non-hazardous materials covered by this Manifest except as noted in Item 19.					
Printed/Typed Name <b>BH</b>		Signature <i>[Signature]</i>		Month 08	Day Year 24 23

White - Return to Generator      Pink - Transporter      Canary - Facility Copy      Goldenrod - Generator Copy

Industrial-Rosemont  
13425 Courthouse Blvd.  
Rosemont, MN 55068



197 CARL BOLANDER & SONS CO.  
251 STARKEY STREET  
ST. PAUL MN 55107

SITE	TICKET	GRID		WEIGHMASTER	
002	00838300	11		BROOKE H	
DATE IN	DATE OUT	TIME IN	TIME OUT	VEHICLE	ROLL OFF
08/24/23	08/24/23	14:06	14:06	AGC25-2003	23-0134
REFERENCE			ORIGIN		
23-0134			VIN: YCC2958_MN_5AXLES		

SCALE 2 GROSS WT 80280 LB Inbound Ticket  
STORED TARE WT 34860 LB  
NET WEIGHT 45420 LB

QTY.	UNIT	DESCRIPTION	RATE	EXTENSION	FEE	TOTAL
22.71	TON	SOIL TON				

This facility will only accept non-hazardous industrial  
recyclables or construction, and demolition waste.

We will not accept any loads containing any  
non-approved wastes or hazardous waste.651-438-1500

Generator: ST PAUL PORT AUTHORITY-HEIGHTS

Address: 2200 Larpenteur Ave E

City/State St Paul, MN 55109

Manifest: 1953743

SIGNATURE \_\_\_\_\_

NET AMOUNT

TENDERED

CHANGE

CHECK NO.

Industrial-Rosemont  
13425 Courthouse Blvd.  
Rosemont, MN 55068

197 CARL BOLANDER & SONS CO.  
251 STARKEY STREET  
ST. PAUL MN 55107

SITE	TICKET	GRID		WEIGHMASTER	
002	00838300	11		BROOKE H	
DATE IN	DATE OUT	TIME IN	TIME OUT	VEHICLE	ROLL OFF
08/24/23	08/24/23	14:06	14:06	AGC25-2003	23-0134
REFERENCE			ORIGIN		
23-0134			VIN: YCC2958_MN_5AXLES		

SCALE 2 GROSS WT 80280 LB Inbound Ticket  
STORED TARE WT 34860 LB  
NET WEIGHT 45420 LB

QTY.	UNIT	DESCRIPTION	RATE	EXTENSION	FEE	TOTAL
22.71	TON	SOIL TON				

This facility will only accept non-hazardous industrial  
recyclables or construction, and demolition waste.

We will not accept any loads containing any  
non-approved wastes or hazardous waste.651-438-1500

Generator: ST PAUL PORT AUTHORITY-HEIGHTS

Address: 2200 Larpenteur Ave E

City/State St Paul, MN 55109

Manifest: 1953743

SIGNATURE \_\_\_\_\_

NET AMOUNT

TENDERED

CHANGE

CHECK NO.



# SKB Rosemount Industrial Waste Facility

1953748

Shipping Manifest		1. Generator's US EPA ID No. (if any)		2. Page 1 of page(s)	
3. Generator's Name and Facility Address St. Paul Port Authority 2200 Larpeur Ave E, St. Paul, MN 55109		Mailing Address St. Paul Port Authority The Heights - Former Hillcrest 400 Wabasha St. N, Ste. #240, St. Paul, MN 55102 Fax (651) 223-5198			
4. Generator's Phone (651) 204-6241		Phone:			
5. Transporter 1 Company Name <i>ETI #38 trailer 18-12</i>		Phone:			
6. Transporter 2 Company Name		Phone:			
7. Designated Facility Name and Site Address SKB Rosemount Industrial Waste Facility 13425 Courthouse Blvd. Rosemount, MN 55068		651-438-1500			
8. U.S. DOT Description (Including Proper Shipping Name)		9. Containers No. Type		10. Total Quantity	11. Unit Wt/Vol
a. Non-Hazardous Industrial Waste (Mercury Contaminated Soil <10mg/kg) Job #23-6600 Jesse Wilcox					
b.					
c.					
d.					
13. Additional Descriptions for Materials Listed Above (Indicate waste stream Approval # below) a. MI 23-0134 Mercury Contaminated Soil <10mg/kg b. MI c. MI d. MI		14. Special Handling Procedures for Wastes Listed Above			
15. Special Handling Instructions and Additional Information Emergency Contact:		SKB Use Only Load # Scale Wt. Tons/Yds.			
16. GENERATOR'S CERTIFICATION: I hereby declare that the contents of this consignment are fully and accurately described above by proper shipping name and are classified, packed, marked, and labeled, and are in all respects in proper condition for transport by highway according to applicable international and national government regulations.					
Printed/Typed Name Agent for St. Paul Port Authority		Signature <i>[Signature]</i>		Month 08	Day 22
17. Transporter 1 Acknowledged Receipt of Materials		Signature <i>[Signature]</i>		Month 08	Day 22
18. Transporter 2 Acknowledgement of Receipt of Materials		Signature		Month	Day
19. Discrepancy Indication Space					
20. Facility Owner or Operator: Certification of receipt of non-hazardous materials covered by this Manifest except as noted in Item 19.					
Printed/Typed Name <i>[Signature]</i>		Signature <i>[Signature]</i>		Month 08	Day 24

White - Return to Generator

Canary - Facility Copy

Pink - Transporter

Goldenrod - Generator Copy

Industrial-Rosemont  
13425 Courthouse Blvd.  
Rosemount, MN 55068

197 CARL BOLANDER & SONS CO.  
251 STARKEY STREET  
ST. PAUL MN 55107



SITE	TICKET	GRID		WEIGHMASTER	
002	00838301	11		SUE M	
DATE IN	DATE OUT	TIME IN	TIME OUT	VEHICLE	ROLL OFF
08/24/23	08/24/23	14:06	14:06	ETS38-1812	23-0134
REFERENCE			ORIGIN		
23-0134			VIN: YCB2643_MN_4AXLES		

SCALE 3 GROSS WT 77540 LB Inbound Ticket  
STORED TARE WT 31860 LB  
NET WEIGHT 45680 LB

QTY.	UNIT	DESCRIPTION	RATE	EXTENSION	FEE	TOTAL
22.84	TON	SOIL TON				

This facility will only accept non-hazardous industrial  
recyclables or construction, and demolition waste.

We will not accept any loads containing any  
non-approved wastes or hazardous waste.651-438-1500

Generator: ST PAUL PORT AUTHORITY-HEIGHTS

Address: 2200 Larpenteur Ave E

City/State St Paul, MN 55109

Manifest: 1953748

SIGNATURE \_\_\_\_\_

NET AMOUNT

TENDERED

CHANGE

CHECK NO.

Industrial-Rosemont  
13425 Courthouse Blvd.  
Rosemount, MN 55068

197 CARL BOLANDER & SONS CO.  
251 STARKEY STREET  
ST. PAUL MN 55107

SITE	TICKET	GRID		WEIGHMASTER	
002	00838301	11		SUE M	
DATE IN	DATE OUT	TIME IN	TIME OUT	VEHICLE	ROLL OFF
08/24/23	08/24/23	14:06	14:06	ETS38-1812	23-0134
REFERENCE			ORIGIN		
23-0134			VIN: YCB2643_MN_4AXLES		

SCALE 3 GROSS WT 77540 LB Inbound Ticket  
STORED TARE WT 31860 LB  
NET WEIGHT 45680 LB

QTY.	UNIT	DESCRIPTION	RATE	EXTENSION	FEE	TOTAL
22.84	TON	SOIL TON				

This facility will only accept non-hazardous industrial  
recyclables or construction, and demolition waste.

We will not accept any loads containing any  
non-approved wastes or hazardous waste.651-438-1500

Generator: ST PAUL PORT AUTHORITY-HEIGHTS

Address: 2200 Larpenteur Ave E

City/State St Paul, MN 55109

Manifest: 1953748

SIGNATURE \_\_\_\_\_

NET AMOUNT

TENDERED

CHANGE

CHECK NO.



# SKB Rosemount Industrial Waste Facility

1953787

Shipping Manifest		1. Generator's US EPA ID No. (if any)		2. Page 1 of page(s)	
3. Generator's Name and Facility Address St. Paul Port Authority 2200 Larpenteur Ave E, St. Paul, MN 55109		Mailing Address St. Paul Port Authority The Heights - Former Hillcrest 400 Wabasha St. N, Ste. #240, St. Paul, MN 55102 Fax (651) 223-5198			
4. Generator's Phone (651) 204-6241					
5. Transporter 1 Company Name		Phone:			
6. Transporter 2 Company Name		Phone:			
7. Designated Facility Name and Site Address		SKB Rosemount Industrial Waste Facility 13425 Courthouse Blvd. Rosemount, MN 55068 651-438-1500			
8. U.S. DOT Description (including Proper Shipping Name)		9. Containers		10. Total Quantity	11. Unit Wt/Vol
		No.	Type		
a. Non-Hazardous Industrial Waste (Mercury Contaminated Soil <10mg/kg) Job #23-6600 Jesse Wilcox					
b.					
c.					
d.					
13. Additional Descriptions for Materials Listed Above (indicate waste stream Approval # below)		14. Special Handling Procedures for Wastes Listed Above			
a. MI 23-0134 Mercury Contaminated Soil <10mg/kg					
b. MI					
c. MI					
d. MI					
15. Special Handling Instructions and Additional Information		SKB Use Only			
Emergency Contact:		Load # _____ Scale Wt. _____ Tons/Yds. _____			
16. GENERATOR'S CERTIFICATION: I hereby declare that the contents of this consignment are fully and accurately described above by proper shipping name and are classified, packed, marked, and labeled, and are in all respects in proper condition for transport by highway according to applicable international and national government regulations.					
Printed/Typed Name Agent for St. Paul Port Authority		Signature		Month Day Year 08 22 25	
17. Transporter 1 Acknowledged Receipt of Materials					
Printed/Typed Name Frank K. Lander		Signature		Month Day Year 08 29 23	
18. Transporter 2 Acknowledgement of Receipt of Materials					
Printed/Typed Name		Signature		Month Day Year	
19. Discrepancy Indication Space					
20. Facility Owner or Operator: Certification of receipt of non-hazardous materials covered by this Manifest except as noted in Item 19.					
Printed/Typed Name		Signature		Month Day Year 08 24 23	

White - Return to Generator

Canary - Facility Copy

Pink - Transporter

Goldenrod - Generator Copy

Industrial-Rosemont  
13425 Courthouse Blvd.  
Rosemont, MN 55068

197 CARL BOLANDER & SONS CO.  
251 STARKEY STREET  
ST. PAUL MN 55107



SITE	TICKET	GRID		WEIGHMASTER	
002	00838302	11		DAVID	
DATE IN	DATE OUT	TIME IN	TIME OUT	VEHICLE	ROLL OFF
08/24/23	08/24/23	14:07	14:07	BONEHILL68	23-0134
REFERENCE			ORIGIN		
23-0134			VIN: YBW6947_MN_6AXLES		

SCALE 1 GROSS WT 67280 LB Inbound Ticket  
STORED TARE WT 30940 LB  
NET WEIGHT 36340 LB

QTY.	UNIT	DESCRIPTION	RATE	EXTENSION	FEE	TOTAL
18.17	TON	SOIL TON				

This facility will only accept non-hazardous industrial  
recyclables or construction, and demolition waste.

We will not accept any loads containing any  
non-approved wastes or hazardous waste.651-438-1500

Generator: ST PAUL PORT AUTHORITY-HEIGHTS

Address: 2200 Larpenteur Ave E

City/State: St Paul, MN 55109

Manifest: 1953787

SKB-WCI4410

SIGNATURE \_\_\_\_\_

NET AMOUNT

TENDERED

CHANGE

CHECK NO.

Industrial-Rosemont  
13425 Courthouse Blvd.  
Rosemont, MN 55068

197 CARL BOLANDER & SONS CO.  
251 STARKEY STREET  
ST. PAUL MN 55107

SITE	TICKET	GRID		WEIGHMASTER	
002	00838302	11		DAVID	
DATE IN	DATE OUT	TIME IN	TIME OUT	VEHICLE	ROLL OFF
08/24/23	08/24/23	14:07	14:07	BONEHILL68	23-0134
REFERENCE			ORIGIN		
23-0134			VIN: YBW6947_MN_6AXLES		

SCALE 1 GROSS WT 67280 LB Inbound Ticket  
STORED TARE WT 30940 LB  
NET WEIGHT 36340 LB

QTY.	UNIT	DESCRIPTION	RATE	EXTENSION	FEE	TOTAL
18.17	TON	SOIL TON				

This facility will only accept non-hazardous industrial  
recyclables or construction, and demolition waste.

We will not accept any loads containing any  
non-approved wastes or hazardous waste.651-438-1500

Generator: ST PAUL PORT AUTHORITY-HEIGHTS

Address: 2200 Larpenteur Ave E

City/State: St Paul, MN 55109

Manifest: 1953787

SKB-WCI4410

SIGNATURE \_\_\_\_\_

NET AMOUNT

TENDERED

CHANGE

CHECK NO.





# SKB Rosemount Industrial Waste Facility

1953745

Shipping Manifest		1. Generator's US EPA ID No. (if any)		2. Page 1 of page(s)	
3. Generator's Name and Facility Address St. Paul Port Authority 2200 Larpenteur Ave E, St. Paul, MN 55109		Mailing Address St. Paul Port Authority The Heights - Former Hillcrest 400 Wabasha St. N, Ste. #240, St. Paul, MN 55102 Fax (651) 223-5198			
4. Generator's Phone (651) 204-6241		5. Transporter 1 Company Name <i>Sanbel Transport LLC</i> Phone: <i>612 481 6455</i>			
6. Transporter 2 Company Name		Phone:			
7. Designated Facility Name and Site Address SKB Rosemount Industrial Waste Facility 13425 Courthouse Blvd. Rosemount, MN 55068		651-438-1500			
8. U.S. DOT Description (including Proper Shipping Name)		9. Containers No. Type		10. Total Quantity	11. Unit Wt/Vol
a. Non-Hazardous Industrial Waste (Mercury Contaminated Soil <10mg/kg) Job #23-6600 Jesse Wilcox					
b.					
c.					
d.					
13. Additional Descriptions for Materials Listed Above (indicate waste stream Approval # below) a. MI 23-0134 Mercury Contaminated Soil <10mg/kg b. MI c. MI d. MI		14. Special Handling Procedures for Wastes Listed Above			
15. Special Handling Instructions and Additional Information Emergency Contact:		SKB Use Only Load # Scale Wt. Tons/Yds.			
16. GENERATOR'S CERTIFICATION: I hereby declare that the contents of this consignment are fully and accurately described above by proper shipping name and are classified, packed, marked, and labeled, and are in all respects in proper condition for transport by highway according to applicable international and national government regulations.					
Printed/Typed Name Agent for St. Paul Port Authority		Signature <i>[Signature]</i>		Month 5	Day 8
17. Transporter 1 Acknowledged Receipt of Materials		Printed/Typed Name <i>Carlos Sanchez</i>		Signature <i>[Signature]</i>	
18. Transporter 2 Acknowledgement of Receipt of Materials		Printed/Typed Name		Signature	
19. Discrepancy Indication Space					
20. Facility Owner or Operator: Certification of receipt of non-hazardous materials covered by this Manifest except as noted in Item 19.					
Printed/Typed Name <i>[Signature]</i>		Signature <i>[Signature]</i>		Month 8	Day 04

White - Return to Generator      Pink - Transporter      Canary - Facility Copy      Goldenrod - Generator Copy

Industrial-Rosemont  
13425 Courthouse Blvd.  
Rosemont, MN 55068

197 CARL BOLANDER & SONS CO.  
251 STARKEY STREET  
ST. PAUL MN 55107



SITE	TICKET	GRID		WEIGHMASTER	
002	00838304	11		BROOKE H	
DATE IN	DATE OUT	TIME IN	TIME OUT	VEHICLE	ROLL OFF
08/24/23	08/24/23	14:09	14:09	STL07-335	23-0134
REFERENCE			ORIGIN		
23-0134			VIN: YTE6965_MN_6AXELS		

SCALE 2 GROSS WT 75860 LB Inbound Ticket  
STORED TARE WT 34640 LB  
NET WEIGHT 41220 LB

QTY.	UNIT	DESCRIPTION	RATE	EXTENSION	FEE	TOTAL
20.61	TON	SOIL TON				

This facility will only accept non-hazardous industrial  
recyclables or construction, and demolition waste.

We will not accept any loads containing any  
non-approved wastes or hazardous waste.651-438-1500

Generator: ST PAUL PORT AUTHORITY-HEIGHTS

Address: 2200 Larpenteur Ave E

City/State: St Paul, MN 55109

Manifest: 1953745

SIGNATURE \_\_\_\_\_

NET AMOUNT

TENDERED

CHANGE

CHECK NO.

Industrial-Rosemont  
13425 Courthouse Blvd.  
Rosemont, MN 55068

197 CARL BOLANDER & SONS CO.  
251 STARKEY STREET  
ST. PAUL MN 55107

SITE	TICKET	GRID		WEIGHMASTER	
002	00838304	11		BROOKE H	
DATE IN	DATE OUT	TIME IN	TIME OUT	VEHICLE	ROLL OFF
08/24/23	08/24/23	14:09	14:09	STL07-335	23-0134
REFERENCE			ORIGIN		
23-0134			VIN: YTE6965_MN_6AXELS		

SCALE 2 GROSS WT 75860 LB Inbound Ticket  
STORED TARE WT 34640 LB  
NET WEIGHT 41220 LB

QTY.	UNIT	DESCRIPTION	RATE	EXTENSION	FEE	TOTAL
20.61	TON	SOIL TON				

This facility will only accept non-hazardous industrial  
recyclables or construction, and demolition waste.

We will not accept any loads containing any  
non-approved wastes or hazardous waste.651-438-1500

Generator: ST PAUL PORT AUTHORITY-HEIGHTS

Address: 2200 Larpenteur Ave E

City/State: St Paul, MN 55109

Manifest: 1953745

SIGNATURE \_\_\_\_\_

NET AMOUNT

TENDERED

CHANGE

CHECK NO.



# SKB Rosemount Industrial Waste Facility

1953747

Shipping Manifest		1. Generator's US EPA ID No. (if any)		2. Page 1 of page(s)	
3. Generator's Name and Facility Address St. Paul Port Authority 2200 Larpeur Ave E, St. Paul, MN 55109		Mailing Address St. Paul Port Authority The Heights - Former Hillcrest 400 Wabasha St. N, Ste. #240, St. Paul, MN 55102 Fax (651) 223-5198			
4. Generator's Phone (651) 204-6241		Phone: 612-432-7622			
5. Transporter 1 Company Name ETI		Phone:			
6. Transporter 2 Company Name		Phone:			
7. Designated Facility Name and Site Address SKB Rosemount Industrial Waste Facility 13425 Courthouse Blvd. Rosemount, MN 55068		651-438-1500			
8. U.S. DOT Description (including Proper Shipping Name)		9. Containers No. Type		10. Total Quantity	
a. Non-Hazardous Industrial Waste (Mercury Contaminated Soil <10mg/kg) Job #23-6600 Jesse Wilcox					
b.					
c.					
d.					
13. Additional Descriptions for Materials Listed Above (Indicate waste stream Approval # below) a. MI 23-0134 Mercury Contaminated Soil <10mg/kg b. MI c. MI d. MI		14. Special Handling Procedures for Wastes Listed Above			
15. Special Handling Instructions and Additional Information Emergency Contact:		SKB Use Only Load # Scale Wt. Tons/Yds.			
16. GENERATOR'S CERTIFICATION: I hereby declare that the contents of this consignment are fully and accurately described above by proper shipping name and are classified, packed, marked, and labeled, and are in all respects in proper condition for transport by highway according to applicable international and national government regulations.					
Printed/Typed Name Agent for St. Paul Port Authority		Signature <i>[Signature]</i>		Month Day Year 08 22 23	
17. Transporter 1 Acknowledged of Receipt of Materials					
Printed/Typed Name Arie Grandell		Signature <i>[Signature]</i>		Month Day Year 08 24 23	
18. Transporter 2 Acknowledgement of Receipt of Materials					
Printed/Typed Name		Signature		Month Day Year	
19. Discrepancy Indication Space					
20. Facility Owner or Operator: Certification of receipt of non-hazardous materials covered by this Manifest except as noted in Item 19.					
Printed/Typed Name Dane		Signature Dane		Month Day Year 08 24 23	

White - Return to Generator

Canary - Facility Copy

Pink - Transporter

Goldenrod - Generator Copy

Industrial-Rosemont  
13425 Courthouse Blvd.  
Rosemont, MN 55068

197 CARL BOLANDER & SONS CO.  
251 STARKEY STREET  
ST. PAUL MN 55107



SITE	TICKET	GRID		WEIGHMASTER	
002	00838306	11		DAVID	
DATE IN	DATE OUT	TIME IN	TIME OUT	VEHICLE	ROLL OFF
08/24/23	08/24/23	14:11	14:11	ETI23-616	23-0134
REFERENCE			ORIGIN		
23-0134			VIN: PZA0264_MN_6AXLES		

SCALE 1 GROSS WT 76480 LB  
STORED TARE WT 35260 LB  
NET WEIGHT 41220 LB

Inbound Ticket

QTY.	UNIT	DESCRIPTION	RATE	EXTENSION	FEE	TOTAL
20.61	TON	SOIL TON				

This facility will only accept non-hazardous industrial  
recyclables or construction, and demolition waste.

We will not accept any loads containing any  
non-approved wastes or hazardous waste.651-438-1500

Generator: ST PAUL PORT AUTHORITY-HEIGHTS

Address: 2200 Larpenteur Ave E

City/State: St Paul, MN 55109

Manifest: 1953747

SIGNATURE \_\_\_\_\_

NET AMOUNT

TENDERED

CHANGE

CHECK NO.

Industrial-Rosemont  
13425 Courthouse Blvd.  
Rosemont, MN 55068

197 CARL BOLANDER & SONS CO.  
251 STARKEY STREET  
ST. PAUL MN 55107

SITE	TICKET	GRID		WEIGHMASTER	
002	00838306	11		DAVID	
DATE IN	DATE OUT	TIME IN	TIME OUT	VEHICLE	ROLL OFF
08/24/23	08/24/23	14:11	14:11	ETI23-616	23-0134
REFERENCE			ORIGIN		
23-0134			VIN: PZA0264_MN_6AXLES		

SCALE 1 GROSS WT 76480 LB  
STORED TARE WT 35260 LB  
NET WEIGHT 41220 LB

Inbound Ticket

QTY.	UNIT	DESCRIPTION	RATE	EXTENSION	FEE	TOTAL
20.61	TON	SOIL TON				

This facility will only accept non-hazardous industrial  
recyclables or construction, and demolition waste.

We will not accept any loads containing any  
non-approved wastes or hazardous waste.651-438-1500

Generator: ST PAUL PORT AUTHORITY-HEIGHTS

Address: 2200 Larpenteur Ave E

City/State: St Paul, MN 55109

Manifest: 1953747

SIGNATURE \_\_\_\_\_

NET AMOUNT

TENDERED

CHANGE

CHECK NO.



# SKB Rosemount Industrial Waste Facility

1953750

Shipping Manifest		1. Generator's US EPA ID No. (if any)		2. Page 1 of page(s)	
3. Generator's Name and Facility Address St. Paul Port Authority 2200 Larpentour Ave E, St. Paul, MN 55109		Mailing Address St. Paul Port Authority The Heights - Former Hillcrest 400 Wabasha St. N, Ste. #240, St. Paul, MN 55102 Fax (651) 223-5198			
4. Generator's Phone (651) 204-6241					
5. Transporter 1 Company Name		Phone:			
6. Transporter 2 Company Name		Phone:			
7. Designated Facility Name and Site Address		SKB Rosemount Industrial Waste Facility 13425 Courthouse Blvd. Rosemount, MN 55068 651-438-1500			
8. U.S. DOT Description (including Proper Shipping Name)		9. Containers		10. Total Quantity	11. Unit Wt/Vol
		No.	Type		
a. Non-Hazardous Industrial Waste (Mercury Contaminated Soil <10mg/kg) Job #23-6600 Jesse Wilcox					
b.					
c.					
d.					
13. Additional Descriptions for Materials Listed Above (indicate waste stream Approval # below)		14. Special Handling Procedures for Wastes Listed Above			
a. MI 23-0134 Mercury Contaminated Soil <10mg/kg					
b. MI					
c. MI					
d. MI					
15. Special Handling Instructions and Additional Information		SKB Use Only			
Emergency Contact:		Load #			
		Scale Wt.			
		Tons/Yds.			
16. GENERATOR'S CERTIFICATION: I hereby declare that the contents of this consignment are fully and accurately described above by proper shipping name and are classified, packed, marked, and labeled, and are in all respects in proper condition for transport by highway according to applicable international and national government regulations.					
Printed/Typed Name Agent for St. Paul Port Authority		Signature		Month	Day
				08	22
17. Transporter 1 Acknowledged of Receipt of Materials		Signature		Month	Day
Printed/Typed Name				08	24
18. Transporter 2 Acknowledgement of Receipt of Materials		Signature		Month	Day
Printed/Typed Name					
19. Discrepancy Indication Space					
20. Facility Owner or Operator: Certification of receipt of non-hazardous materials covered by this Manifest except as noted in Item 19.					
Printed/Typed Name		Signature		Month	Day
				08	24

White - Return to Generator

Canary - Facility Copy

Pink - Transporter

Goldenrod - Generator Copy

Industrial-Rosemont  
13425 Courthouse Blvd.  
Rosemont, MN 55068



197 CARL BOLANDER & SONS CO.  
251 STARKEY STREET  
ST. PAUL MN 55107

SITE	TICKET	GRID		WEIGHMASTER	
002	00838312	11		SUE M	
DATE IN	DATE OUT	TIME IN	TIME OUT	VEHICLE	ROLL OFF
08/24/23	08/24/23	14:15	14:15	HTL01-966	23-0134
REFERENCE			ORIGIN		
23-0134			VIN: YTE6958_MN_6AXLES		

SCALE 3 GROSS WT 75600 LB Inbound Ticket  
STORED TARE WT 34120 LB  
NET WEIGHT 41480 LB

QTY.	UNIT	DESCRIPTION	RATE	EXTENSION	FEE	TOTAL
20.74	TON	SOIL TON				

This facility will only accept non-hazardous industrial  
recyclables or construction, and demolition waste.

We will not accept any loads containing any  
non-approved wastes or hazardous waste.651-438-1500

Generator: ST PAUL PORT AUTHORITY-HEIGHTS

Address: 2200 Larpenteur Ave E

City/State: St Paul, MN 55109

Manifest: 1953750

SIGNATURE \_\_\_\_\_

NET AMOUNT

TENDERED

CHANGE

CHECK NO.

Industrial-Rosemont  
13425 Courthouse Blvd.  
Rosemont, MN 55068

197 CARL BOLANDER & SONS CO.  
251 STARKEY STREET  
ST. PAUL MN 55107

SITE	TICKET	GRID		WEIGHMASTER	
002	00838312	11		SUE M	
DATE IN	DATE OUT	TIME IN	TIME OUT	VEHICLE	ROLL OFF
08/24/23	08/24/23	14:15	14:15	HTL01-966	23-0134
REFERENCE			ORIGIN		
23-0134			VIN: YTE6958_MN_6AXLES		

SCALE 3 GROSS WT 75600 LB Inbound Ticket  
STORED TARE WT 34120 LB  
NET WEIGHT 41480 LB

QTY.	UNIT	DESCRIPTION	RATE	EXTENSION	FEE	TOTAL
20.74	TON	SOIL TON				

This facility will only accept non-hazardous industrial  
recyclables or construction, and demolition waste.

We will not accept any loads containing any  
non-approved wastes or hazardous waste.651-438-1500

Generator: ST PAUL PORT AUTHORITY-HEIGHTS

Address: 2200 Larpenteur Ave E

City/State: St Paul, MN 55109

Manifest: 1953750

SIGNATURE \_\_\_\_\_

NET AMOUNT

TENDERED

CHANGE

CHECK NO.



# SKB Rosemount Industrial Waste Facility

1953746

Shipping Manifest		1. Generator's US EPA ID No. (If any)		2. Page 1 of page(s)	
3. Generator's Name and Facility Address St. Paul Port Authority 2200 Larpenteur Ave E, St. Paul, MN 55109		Mailing Address St. Paul Port Authority The Heights - Former Hillcrest 400 Wabasha St. N, Ste. #240, St. Paul, MN 55102 Fax (651) 223-5198			
4. Generator's Phone (651) 204-6241					
5. Transporter 1 Company Name <i>Patriot Trucking</i>		Phone:			
6. Transporter 2 Company Name		Phone:			
7. Designated Facility Name and Site Address SKB Rosemount Industrial Waste Facility 13425 Courthouse Blvd. Rosemount, MN 55068		651-438-1500			
8. U.S. DOT Description (including Proper Shipping Name)		9. Containers No. Type		10. Total Quantity	11. Unit Wt/Vol
a. Non-Hazardous Industrial Waste (Mercury Contaminated Soil <10mg/kg) Job #23-6600 Jesse Wilcox					
b.					
c.					
d.					
13. Additional Descriptions for Materials Listed Above (indicate waste stream Approval # below) a. MI 23-0134 Mercury Contaminated Soil <10mg/kg b. MI c. MI d. MI		14. Special Handling Procedures for Wastes Listed Above			
15. Special Handling Instructions and Additional Information Emergency Contact:		SKB Use Only Load # Scale Wt. Tons/Yds.			
16. GENERATOR'S CERTIFICATION: I hereby declare that the contents of this consignment are fully and accurately described above by proper shipping name and are classified, packed, marked, and labeled, and are in all respects in proper condition for transport by highway according to applicable international and national government regulations.					
Printed/Typed Name Agent for St. Paul Port Authority		Signature <i>[Signature]</i>		Month 08	Day 22
17. Transporter 1 Acknowledged Receipt of Materials		Signature <i>[Signature]</i>		Month 08	Day 24
Printed/Typed Name <i>[Signature]</i>		Signature <i>[Signature]</i>		Month 08	Day 24
18. Transporter 2 Acknowledged Receipt of Materials		Signature		Month	Day
Printed/Typed Name		Signature		Month	Day
19. Discrepancy Indication Space					
20. Facility Owner or Operator: Certification of receipt of non-hazardous materials covered by this Manifest except as noted in Item 19.					
Printed/Typed Name <i>[Signature]</i>		Signature <i>[Signature]</i>		Month 08	Day 24

White - Return to Generator

Pink - Transporter

Canary - Facility Copy

Goldenrod - Generator Copy

Industrial-Rosemont  
13425 Courthouse Blvd.  
Rosemount, MN 55068



197 CARL BOLANDER & SONS CO.  
251 STARKEY STREET  
ST. PAUL MN 55107

SITE	TICKET	GRID		WEIGHMASTER	
002	00838314	11		BROOKE H	
DATE IN	DATE OUT	TIME IN	TIME OUT	VEHICLE	ROLL OFF
08/24/23	08/24/23	14:15	14:15	PT133-1801	23-0134
REFERENCE			ORIGIN		
23-0134			VIN: YTD9664_MN_5AXLES		

SCALE 2 GROSS WT 78000 LB  
STORED TARE WT 35660 LB  
NET WEIGHT 42340 LB  
Inbound Ticket

QTY.	UNIT	DESCRIPTION	RATE	EXTENSION	FEE	TOTAL
21.17	TON	SOIL TON				

This facility will only accept non-hazardous industrial  
recyclables or construction, and demolition waste.

We will not accept any loads containing any  
non-approved wastes or hazardous waste.651-438-1500

Generator: ST PAUL PORT AUTHORITY-HEIGHTS

Address: 2200 Larpenteur Ave E

City/State: St Paul, MN 55109

Manifest: 1953746

SIGNATURE \_\_\_\_\_

NET AMOUNT

TENDERED

CHANGE

CHECK NO.

Industrial-Rosemont  
13425 Courthouse Blvd.  
Rosemount, MN 55068

197 CARL BOLANDER & SONS CO.  
251 STARKEY STREET  
ST. PAUL MN 55107

SITE	TICKET	GRID		WEIGHMASTER	
002	00838314	11		BROOKE H	
DATE IN	DATE OUT	TIME IN	TIME OUT	VEHICLE	ROLL OFF
08/24/23	08/24/23	14:15	14:15	PT133-1801	23-0134
REFERENCE			ORIGIN		
23-0134			VIN: YTD9664_MN_5AXLES		

SCALE 2 GROSS WT 78000 LB  
STORED TARE WT 35660 LB  
NET WEIGHT 42340 LB  
Inbound Ticket

QTY.	UNIT	DESCRIPTION	RATE	EXTENSION	FEE	TOTAL
21.17	TON	SOIL TON				

This facility will only accept non-hazardous industrial  
recyclables or construction, and demolition waste.

We will not accept any loads containing any  
non-approved wastes or hazardous waste.651-438-1500

Generator: ST PAUL PORT AUTHORITY-HEIGHTS

Address: 2200 Larpenteur Ave E

City/State: St Paul, MN 55109

Manifest: 1953746

SKB-WCI4410

SIGNATURE \_\_\_\_\_

NET AMOUNT

TENDERED

CHANGE

CHECK NO.





# SKB Rosemount Industrial Waste Facility

1953744

Shipping Manifest		1. Generator's US EPA ID No. (if any)		2. Page 1 of page(s)	
3. Generator's Name and Facility Address St. Paul Port Authority 2200 Larpentour Ave E, St. Paul, MN 55109		Mailing Address St. Paul Port Authority The Heights - Former Hillcrest 400 Wabasha St. N, Ste. #240, St. Paul, MN 55102 Fax (651) 223-5198			
4. Generator's Phone (651) 204-6241					
5. Transporter 1 Company Name		Phone:			
6. Transporter 2 Company Name		Phone:			
7. Designated Facility Name and Site Address		SKB Rosemount Industrial Waste Facility 13425 Courthouse Blvd. Rosemount, MN 55068 651-438-1500			
8. U.S. DOT Description (Including Proper Shipping Name)		9. Containers		10. Total Quantity	
		No. Type		11. Unit Wt/Vol	
a. Non-Hazardous Industrial Waste (Mercury Contaminated Soil <10mg/kg) Job #23-6600 Jesse Wilcox					
b.					
c.					
d.					
13. Additional Descriptions for Materials Listed Above (Indicate waste stream Approval # below)		14. Special Handling Procedures for Wastes Listed Above			
a. MI 23-0134 Mercury Contaminated Soil <10mg/kg					
b. MI					
c. MI					
d. MI					
15. Special Handling Instructions and Additional Information		SKB Use Only			
Emergency Contact:		Load #			
		Scale Wt.			
		Tons/Yds.			
16. GENERATOR'S CERTIFICATION: I hereby declare that the contents of this consignment are fully and accurately described above by proper shipping name and are classified, packed, marked, and labeled, and are in all respects in proper condition for transport by highway according to applicable international and national government regulations.					
Printed/Typed Name Agent for St. Paul Port Authority		Signature		Month Day Year	
				08 22 23	
17. Transporter 1 Acknowledged Receipt of Materials					
Printed/Typed Name		Signature		Month Day Year	
Willa				08 24 23	
18. Transporter 2 Acknowledgement of Receipt of Materials					
Printed/Typed Name		Signature		Month Day Year	
19. Discrepancy Indication Space					
20. Facility Owner or Operator: Certification of receipt of non-hazardous materials covered by this Manifest except as noted in Item 19.					
Printed/Typed Name		Signature		Month Day Year	
Dane				08 24 23	

White - Return to Generator

Canary - Facility Copy

Pink - Transporter

Goldenrod - Generator Copy

Industrial-Rosemont  
13425 Courthouse Blvd.  
Rosemount, MN 55068



197 CARL BOLANDER & SONS CO.  
251 STARKEY STREET  
ST. PAUL MN 55107

SITE	TICKET	GRID		WEIGHMASTER	
002	00838315	11		DAVID	
DATE IN	DATE OUT	TIME IN	TIME OUT	VEHICLE	ROLL OFF
08/24/23	08/24/23	14:15	14:15	GMV388-389	23-0134
REFERENCE			ORIGIN		
23-0134			VIN: YTD7087_MN_6AXLES		

SCALE 1 GROSS WT 71540 LB Inbound Ticket  
STORED TARE WT 32280 LB  
NET WEIGHT 39260 LB

QTY.	UNIT	DESCRIPTION	RATE	EXTENSION	FEE	TOTAL
19.63	TON	SOIL TON				

This facility will only accept non-hazardous industrial  
recyclables or construction, and demolition waste.

We will not accept any loads containing any  
non-approved wastes or hazardous waste.651-438-1500

Generator: ST PAUL PORT AUTHORITY-HEIGHTS

Address: 2200 Larpenteur Ave E

City/State: St Paul, MN 55109

Manifest: 1953744

SIGNATURE \_\_\_\_\_

NET AMOUNT

TENDERED

CHANGE

CHECK NO.

Industrial-Rosemont  
13425 Courthouse Blvd.  
Rosemount, MN 55068

197 CARL BOLANDER & SONS CO.  
251 STARKEY STREET  
ST. PAUL MN 55107

SITE	TICKET	GRID		WEIGHMASTER	
002	00838315	11		DAVID	
DATE IN	DATE OUT	TIME IN	TIME OUT	VEHICLE	ROLL OFF
08/24/23	08/24/23	14:15	14:15	GMV388-389	23-0134
REFERENCE			ORIGIN		
23-0134			VIN: YTD7087_MN_6AXLES		

SCALE 1 GROSS WT 71540 LB Inbound Ticket  
STORED TARE WT 32280 LB  
NET WEIGHT 39260 LB

QTY.	UNIT	DESCRIPTION	RATE	EXTENSION	FEE	TOTAL
19.63	TON	SOIL TON				

This facility will only accept non-hazardous industrial  
recyclables or construction, and demolition waste.

We will not accept any loads containing any  
non-approved wastes or hazardous waste.651-438-1500

Generator: ST PAUL PORT AUTHORITY-HEIGHTS

Address: 2200 Larpenteur Ave E

City/State: St Paul, MN 55109

Manifest: 1953744

SIGNATURE \_\_\_\_\_

NET AMOUNT

TENDERED

CHANGE

CHECK NO.



# SKB Rosemount Industrial Waste Facility

1953791

Shipping Manifest		1. Generator's US EPA ID No. (if any)		2. Page 1 of page(s)	
3. Generator's Name and Facility Address St. Paul Port Authority 2200 Larpenteur Ave E, St. Paul, MN 55109		Mailing Address St. Paul Port Authority The Heights - Former Hillcrest 400 Wabasha St. N, Ste. #240, St. Paul, MN 55102 Fax (651) 223-5198			
4. Generator's Phone (651) 204-6241					
5. Transporter 1 Company Name <i>Bylles Construction</i>		Phone:			
6. Transporter 2 Company Name		Phone:			
7. Designated Facility Name and Site Address SKB Rosemount Industrial Waste Facility 13425 Courthouse Blvd. Rosemount, MN 55068		651-438-1500			
8. U.S. DOT Description (including Proper Shipping Name)		9. Containers No. Type		10. Total Quantity	11. Unit Wt/Vol
a. Non-Hazardous Industrial Waste (Mercury Contaminated Soil <10mg/kg) Job #23-6600 Jesse Wilcox					
b.					
c.					
d.					
13. Additional Descriptions for Materials Listed Above (indicate waste stream Approval # below) a. MI 23-0134 Mercury Contaminated Soil <10mg/kg b. MI c. MI d. MI		14. Special Handling Procedures for Wastes Listed Above			
15. Special Handling Instructions and Additional Information Emergency Contact:		SKB Use Only Load # Scale Wt. Tons/Yds.			
16. GENERATOR'S CERTIFICATION: I hereby declare that the contents of this consignment are fully and accurately described above by proper shipping name and are classified, packed, marked, and labeled, and are in all respects in proper condition for transport by highway according to applicable international and national government regulations.					
Printed/Typed Name Agent for St. Paul Port Authority		Signature <i>[Signature]</i>		Month Day Year 08 22 23	
17. Transporter 1 Acknowledged of Receipt of Materials					
Printed/Typed Name <i>Bruce Ohmman</i>		Signature <i>[Signature]</i>		Month Day Year 08 24 23	
18. Transporter 2 Acknowledgement of Receipt of Materials					
Printed/Typed Name		Signature		Month Day Year	
19. Discrepancy Indication Space					
20. Facility Owner or Operator: Certification of receipt of non-hazardous materials covered by this Manifest except as noted in Item 19.					
Printed/Typed Name <i>[Signature]</i>		Signature <i>[Signature]</i>		Month Day Year 08 24 23	

White - Return to Generator

Pink - Transporter

Canary - Facility Copy

Goldenrod - Generator Copy

Industrial-Rosemont  
13425 Courthouse Blvd.  
Rosemont, MN 55068



197 CARL BOLANDER & SONS CO.  
251 STARKEY STREET  
ST. PAUL MN 55107

SITE		TICKET		GRID		WEIGHMASTER	
002		00838317		11		BROOKE H	
DATE IN	DATE OUT	TIME IN	TIME OUT	VEHICLE	ROLL OFF		
08/24/23	08/24/23	14:17	14:17	BC23	23-0134		
REFERENCE				ORIGIN			
23-0134				VIN: YCC0395_MN_5AXLES			

SCALE 2 GROSS WT 59660 LB  
STORED TARE WT 27900 LB  
NET WEIGHT 31760 LB  
Inbound Ticket

QTY.	UNIT	DESCRIPTION	RATE	EXTENSION	FEE	TOTAL
15.88	TON	SOIL TON				

This facility will only accept non-hazardous industrial  
recyclables or construction, and demolition waste.

We will not accept any loads containing any  
non-approved wastes or hazardous waste.651-438-1500

Generator: ST PAUL PORT AUTHORITY-HEIGHTS

Address: 2200 Larpenteur Ave E

City/State St Paul, MN 55109

Manifest: 1953791

SIGNATURE \_\_\_\_\_

NET AMOUNT

TENDERED

CHANGE

CHECK NO.

Industrial-Rosemont  
13425 Courthouse Blvd.  
Rosemont, MN 55068

197 CARL BOLANDER & SONS CO.  
251 STARKEY STREET  
ST. PAUL MN 55107

SITE		TICKET		GRID		WEIGHMASTER	
002		00838317		11		BROOKE H	
DATE IN	DATE OUT	TIME IN	TIME OUT	VEHICLE	ROLL OFF		
08/24/23	08/24/23	14:17	14:17	BC23	23-0134		
REFERENCE				ORIGIN			
23-0134				VIN: YCC0395_MN_5AXLES			

SCALE 2 GROSS WT 59660 LB  
STORED TARE WT 27900 LB  
NET WEIGHT 31760 LB  
Inbound Ticket

QTY.	UNIT	DESCRIPTION	RATE	EXTENSION	FEE	TOTAL
15.88	TON	SOIL TON				

This facility will only accept non-hazardous industrial  
recyclables or construction, and demolition waste.

We will not accept any loads containing any  
non-approved wastes or hazardous waste.651-438-1500

Generator: ST PAUL PORT AUTHORITY-HEIGHTS

Address: 2200 Larpenteur Ave E

City/State St Paul, MN 55109

Manifest: 1953791

SIGNATURE \_\_\_\_\_

NET AMOUNT

TENDERED

CHANGE

CHECK NO.



# SKB Rosemount Industrial Waste Facility

1953789

Shipping Manifest		1. Generator's US EPA ID No. (if any)		2. Page 1 of page(s)	
3. Generator's Name and Facility Address St. Paul Port Authority 2200 Larpenteur Ave E, St. Paul, MN 55109		Mailing Address St. Paul Port Authority The Heights - Former Hillcrest 400 Wabasha St. N, Ste. #240, St. Paul, MN 55102			
4. Generator's Phone (651) 204-6241		Fax (651) 223-5198			
5. Transporter 1 Company Name <i>SRP</i>		Phone: <i>612 226 6853</i>			
6. Transporter 2 Company Name		Phone:			
7. Designated Facility Name and Site Address SKB Rosemount Industrial Waste Facility 13425 Courthouse Blvd. Rosemount, MN 55068		651-438-1500			
8. U.S. DOT Description (including Proper Shipping Name)		9. Containers No. Type		10. Total Quantity	11. Unit Wt/Vol
a. Non-Hazardous Industrial Waste (Mercury Contaminated Soil <10mg/kg) Job #23-6600 Jesse Wilcox					
b.					
c.					
d.					
13. Additional Descriptions for Materials Listed Above (indicate waste stream Approval # below) a. MI 23-0134 Mercury Contaminated Soil <10mg/kg b. MI c. MI d. MI		14. Special Handling Procedures for Wastes Listed Above			
15. Special Handling Instructions and Additional Information Emergency Contact:		SKB Use Only Load # Scale Wt. Tons/Yds.			
16. GENERATOR'S CERTIFICATION: I hereby declare that the contents of this consignment are fully and accurately described above by proper shipping name and are classified, packed, marked, and labeled, and are in all respects in proper condition for transport by highway according to applicable international and national government regulations.					
Printed/Typed Name Agent for St. Paul Port Authority		Signature <i>[Signature]</i>		Month <i>08</i>	Day <i>22</i> Year <i>23</i>
17. Transporter 1 Acknowledged Receipt of Materials		Printed/Typed Name <i>Jesse Wilcox</i>		Signature <i>[Signature]</i> Month <i>08</i> Day <i>23</i> Year <i>23</i>	
18. Transporter 2 Acknowledgement of Receipt of Materials		Printed/Typed Name		Signature Month Day Year	
19. Discrepancy Indication Space					
20. Facility Owner or Operator: Certification of receipt of non-hazardous materials covered by this Manifest except as noted in Item 19.					
Printed/Typed Name <i>[Signature]</i>		Signature <i>[Signature]</i>		Month <i>08</i>	Day <i>24</i> Year <i>23</i>

White - Return to Generator

Pink - Transporter

Canary - Facility Copy

Goldenrod - Generator Copy

Industrial-Rosemont  
13425 Courthouse Blvd.  
Rosemont, MN 55068



197 CARL BOLANDER & SONS CO.  
251 STARKEY STREET  
ST. PAUL MN 55107

SITE	TICKET	GRID		WEIGHMASTER	
002	00838318	11		DAVID	
DATE IN	DATE OUT	TIME IN	TIME OUT	VEHICLE	ROLL OFF
08/24/23	08/24/23	14:17	14:17	JRF14	23-0134
REFERENCE		ORIGIN			
23-0134		VIN: Y8V9890_MN			

SCALE 1 GROSS WT 69440 LB Inbound Ticket  
STORED TARE WT 29420 LB  
NET WEIGHT 40020 LB

QTY.	UNIT	DESCRIPTION	RATE	EXTENSION	FEE	TOTAL
20.01	TON	SOIL TON				

This facility will only accept non-hazardous industrial  
recyclables or construction, and demolition waste.  
We will not accept any loads containing any  
non-approved wastes or hazardous waste.651-438-1500  
Generator: ST PAUL PORT AUTHORITY-HEIGHTS  
Address: 2200 Larpenteur Ave E  
City/State St Paul, MN 55109  
Manifest: 1953789

SIGNATURE \_\_\_\_\_

NET AMOUNT
TENDERED
CHANGE
CHECK NO.

Industrial-Rosemont  
13425 Courthouse Blvd.  
Rosemont, MN 55068

197 CARL BOLANDER & SONS CO.  
251 STARKEY STREET  
ST. PAUL MN 55107

SITE	TICKET	GRID		WEIGHMASTER	
002	00838318	11		DAVID	
DATE IN	DATE OUT	TIME IN	TIME OUT	VEHICLE	ROLL OFF
08/24/23	08/24/23	14:17	14:17	JRF14	23-0134
REFERENCE		ORIGIN			
23-0134		VIN: Y8V9890_MN			

SCALE 1 GROSS WT 69440 LB Inbound Ticket  
STORED TARE WT 29420 LB  
NET WEIGHT 40020 LB

QTY.	UNIT	DESCRIPTION	RATE	EXTENSION	FEE	TOTAL
20.01	TON	SOIL TON				

This facility will only accept non-hazardous industrial  
recyclables or construction, and demolition waste.  
We will not accept any loads containing any  
non-approved wastes or hazardous waste.651-438-1500  
Generator: ST PAUL PORT AUTHORITY-HEIGHTS  
Address: 2200 Larpenteur Ave E  
City/State St Paul, MN 55109  
Manifest: 1953789

SIGNATURE \_\_\_\_\_

NET AMOUNT
TENDERED
CHANGE
CHECK NO.



# SKB Rosemount Industrial Waste Facility

1953793

Shipping Manifest		1. Generator's US EPA ID No. (if any)		2. Page 1 of page(s)	
3. Generator's Name and Facility Address St. Paul Port Authority 2200 Larpentour Ave E, St. Paul, MN 55109		Mailing Address St. Paul Port Authority The Heights - Former Hillcrest 400 Wabasha St. N, Ste. #240, St. Paul, MN 55102 Fax (651) 223-5198			
4. Generator's Phone (651) 204-6241		Phone: 651 528 2441			
5. Transporter 1 Company Name SKOI Trucking		Phone:			
6. Transporter 2 Company Name		Phone:			
7. Designated Facility Name and Site Address SKB Rosemount Industrial Waste Facility 13425 Courthouse Blvd. Rosemount, MN 55068		651-438-1500			
8. U.S. DOT Description (Including Proper Shipping Name)		9. Containers		10. Total Quantity	11. Unit Wt/Vol
		No.	Type		
a. Non-Hazardous Industrial Waste (Mercury Contaminated Soil <10mg/kg) Job #23-6600 Jesse Wilcox					
b.					
c.					
d.					
13. Additional Descriptions for Materials Listed Above (Indicate waste stream Approval # below) a. MI 23-0134 Mercury Contaminated Soil <10mg/kg b. MI c. MI d. MI		14. Special Handling Procedures for Wastes Listed Above			
15. Special Handling Instructions and Additional Information Emergency Contact:		SKB Use Only Load # Scale Wt. Tons/Yds.			
16. GENERATOR'S CERTIFICATION: I hereby declare that the contents of this consignment are fully and accurately described above by proper shipping name and are classified, packed, marked, and labeled, and are in all respects in proper condition for transport by highway according to applicable international and national government regulations.					
Printed/Typed Name Agent for St. Paul Port Authority		Signature		Month Day Year 8 8 2 2 2 3	
17. Transporter 1 Acknowledged Receipt of Materials					
Printed/Typed Name Mike Selehan		Signature		Month Day Year 8 8 2 3 2 3	
18. Transporter 2 Acknowledgement of Receipt of Materials					
Printed/Typed Name		Signature		Month Day Year	
19. Discrepancy Indication Space					
20. Facility Owner or Operator: Certification of receipt of non-hazardous materials covered by this Manifest except as noted in Item 19.					
Printed/Typed Name		Signature		Month Day Year 8 8 2 3 2 3	

White - Return to Generator      Pink - Transporter      Canary - Facility Copy      Goldenrod - Generator Copy

Industrial-Rosemont  
13425 Courthouse Blvd.  
Rosemount, MN 55068



197 CARL BOLANDER & SONS CO.  
251 STARKEY STREET  
ST. PAUL MN 55107

SITE	TICKET	GRID		WEIGHMASTER	
002	00838322	11		BROOKE H	
DATE IN	DATE OUT	TIME IN	TIME OUT	VEHICLE	ROLL OFF
08/24/23	08/24/23	14:19	14:19	SK0L86	23-0134
REFERENCE			ORIGIN		
23-0134			VIN: YCD3205_MN_5AXLES		

SCALE 2 GROSS WT 70940 LB  
STORED TARE WT 30400 LB  
NET WEIGHT 40540 LB

Inbound Ticket

QTY.	UNIT	DESCRIPTION	RATE	EXTENSION	FEE	TOTAL
20.27	TON	SOIL TON				

This facility will only accept non-hazardous industrial  
recyclables or construction, and demolition waste.

We will not accept any loads containing any  
non-approved wastes or hazardous waste.651-438-1500

Generator: ST PAUL PORT AUTHORITY-HEIGHTS

Address: 2200 Larpenteur Ave E

City/State St Paul, MN 55109

Manifest: 1953793

SIGNATURE \_\_\_\_\_

NET AMOUNT

TENDERED

CHANGE

CHECK NO.

Industrial-Rosemont  
13425 Courthouse Blvd.  
Rosemount, MN 55068

197 CARL BOLANDER & SONS CO.  
251 STARKEY STREET  
ST. PAUL MN 55107

SITE	TICKET	GRID		WEIGHMASTER	
002	00838322	11		BROOKE H	
DATE IN	DATE OUT	TIME IN	TIME OUT	VEHICLE	ROLL OFF
08/24/23	08/24/23	14:19	14:19	SK0L86	23-0134
REFERENCE			ORIGIN		
23-0134			VIN: YCD3205_MN_5AXLES		

SCALE 2 GROSS WT 70940 LB  
STORED TARE WT 30400 LB  
NET WEIGHT 40540 LB

Inbound Ticket

QTY.	UNIT	DESCRIPTION	RATE	EXTENSION	FEE	TOTAL
20.27	TON	SOIL TON				

This facility will only accept non-hazardous industrial  
recyclables or construction, and demolition waste.

We will not accept any loads containing any  
non-approved wastes or hazardous waste.651-438-1500

Generator: ST PAUL PORT AUTHORITY-HEIGHTS

Address: 2200 Larpenteur Ave E

City/State St Paul, MN 55109

Manifest: 1953793

SIGNATURE \_\_\_\_\_

NET AMOUNT

TENDERED

CHANGE

CHECK NO.





# SKB Rosemount Industrial Waste Facility

1953790

Shipping Manifest		1. Generator's US EPA ID No. (if any)		2. Page 1 of page(s)	
3. Generator's Name and Facility Address St. Paul Port Authority 2200 Larpenteur Ave E, St. Paul, MN 55109		Mailing Address St. Paul Port Authority The Heights - Former Hillcrest 400 Wabasha St. N, Ste. #240, St. Paul, MN 55102 Fax (651) 223-5198			
4. Generator's Phone (651) 204-6241		5. Transporter 1 Company Name <i>Amil K</i>			
6. Transporter 2 Company Name		Phone: <i>347-277-8226</i>			
7. Designated Facility Name and Site Address SKB Rosemount Industrial Waste Facility 13425 Courthouse Blvd. Rosemount, MN 55068		651-438-1500			
8. U.S. DOT Description (including Proper Shipping Name)		9. Containers No. Type		10. Total Quantity	11. Unit Wt/Vol
a. Non-Hazardous Industrial Waste (Mercury Contaminated Soil <10mg/kg) Job #23-6600 Jesse Wilcox					
b.					
c.					
d.					
13. Additional Descriptions for Materials Listed Above (indicate waste stream Approval # below) a. MI 23-0134 Mercury Contaminated Soil <10mg/kg b. MI c. MI d. MI		14. Special Handling Procedures for Wastes Listed Above			
15. Special Handling Instructions and Additional Information Emergency Contact:		SKB Use Only Load # Scale Wt. Tons/Yds.			
16. GENERATOR'S CERTIFICATION: I hereby declare that the contents of this consignment are fully and accurately described above by proper shipping name and are classified, packed, marked, and labeled, and are in all respects in proper condition for transport by highway according to applicable international and national government regulations.					
Printed/Typed Name Agent for St. Paul Port Authority		Signature <i>[Signature]</i>		Month Day Year <i>08 22 23</i>	
17. Transporter 1 Acknowledged Receipt of Materials					
Printed/Typed Name <i>Tom Yaden</i>		Signature <i>[Signature]</i>		Month Day Year <i>08 24 23</i>	
18. Transported 2 Acknowledgement of Receipt of Materials					
Printed/Typed Name		Signature		Month Day Year	
19. Discrepancy Indication Space					
20. Facility Owner or Operator: Certification of receipt of non-hazardous materials covered by this Manifest except as noted in Item 19.					
Printed/Typed Name <i>[Signature]</i>		Signature <i>[Signature]</i>		Month Day Year <i>08 24 23</i>	

White - Return to Generator

Pink - Transporter

Canary - Facility Copy

Goldenrod - Generator Copy

Industrial-Rosemont  
13425 Courthouse Blvd.  
Rosemount, MN 55068



197 CARL BOLANDER & SONS CO.  
251 STARKEY STREET  
ST. PAUL MN 55107

SITE	TICKET	GRID		WEIGHMASTER	
002	00838325	11		DAVID	
DATE IN	DATE OUT	TIME IN	TIME OUT	VEHICLE	ROLL OFF
08/24/23	08/24/23	14:21	14:21	ANILK961	23-0134
REFERENCE			ORIGIN		
23-0134			VIN: YBK0984_MN_4AXELS		

SCALE 1 GROSS WT 61560 LB Inbound Ticket  
STORED TARE WT 29900 LB  
NET WEIGHT 31660 LB

QTY.	UNIT	DESCRIPTION	RATE	EXTENSION	FEE	TOTAL
15.83	TON	SOIL TON				

This facility will only accept non-hazardous industrial  
recyclables or construction, and demolition waste.  
We will not accept any loads containing any  
non-approved wastes or hazardous waste.651-438-1500  
Generator: ST PAUL PORT AUTHORITY-HEIGHTS  
Address: 2200 Larpenteur Ave E  
City/State St Paul, MN 55109  
Manifest: 1953790  
SKB-WCI 4410

SIGNATURE \_\_\_\_\_

NET AMOUNT
TENDERED
CHANGE
CHECK NO.

Industrial-Rosemont  
13425 Courthouse Blvd.  
Rosemount, MN 55068

197 CARL BOLANDER & SONS CO.  
251 STARKEY STREET  
ST. PAUL MN 55107

SITE	TICKET	GRID		WEIGHMASTER	
002	00838325	11		DAVID	
DATE IN	DATE OUT	TIME IN	TIME OUT	VEHICLE	ROLL OFF
08/24/23	08/24/23	14:21	14:21	ANILK961	23-0134
REFERENCE			ORIGIN		
23-0134			VIN: YBK0984_MN_4AXELS		

SCALE 1 GROSS WT 61560 LB Inbound Ticket  
STORED TARE WT 29900 LB  
NET WEIGHT 31660 LB

QTY.	UNIT	DESCRIPTION	RATE	EXTENSION	FEE	TOTAL
15.83	TON	SOIL TON				

This facility will only accept non-hazardous industrial  
recyclables or construction, and demolition waste.  
We will not accept any loads containing any  
non-approved wastes or hazardous waste.651-438-1500  
Generator: ST PAUL PORT AUTHORITY-HEIGHTS  
Address: 2200 Larpenteur Ave E  
City/State St Paul, MN 55109  
Manifest: 1953790  
SKB-WCI 4410

SIGNATURE \_\_\_\_\_

NET AMOUNT
TENDERED
CHANGE
CHECK NO.



# SKB Rosemount Industrial Waste Facility

1953751

Shipping Manifest		1. Generator's US EPA ID No. (if any)		2. Page 1 of page(s)	
3. Generator's Name and Facility Address St. Paul Port Authority 2200 Larpenteur Ave E, St. Paul, MN 55109		Mailing Address St. Paul Port Authority The Heights - Former Hillcrest 400 Wabasha St. N, Ste. #240, St. Paul, MN 55102 Fax (651) 223-5198			
4. Generator's Phone (651) 204-6241					
5. Transporter 1 Company Name <i>Ken Hoerner</i>		Phone:			
6. Transporter 2 Company Name		Phone:			
7. Designated Facility Name and Site Address SKB Rosemount Industrial Waste Facility 13425 Courthouse Blvd. Rosemount, MN 55068		651-438-1500			
8. U.S. DOT Description (including Proper Shipping Name)		9. Containers No. Type		10. Total Quantity	
a. Non-Hazardous Industrial Waste (Mercury Contaminated Soil <10mg/kg) Job #23-6600 Jesse Wilcox					
b.					
c.					
d.					
13. Additional Descriptions for Materials Listed Above (Indicate waste stream Approval # below) a. MI 23-0134 Mercury Contaminated Soil <10mg/kg b. MI c. MI d. MI		14. Special Handling Procedures for Wastes Listed Above			
15. Special Handling Instructions and Additional Information Emergency Contact:		SKB Use Only Load # Scale Wt. Tons/Yds.			
16. GENERATOR'S CERTIFICATION: I hereby declare that the contents of this consignment are fully and accurately described above by proper shipping name and are classified, packed, marked, and labeled, and are in all respects in proper condition for transport by highway according to applicable international and national government regulations.					
Printed/Typed Name Agent for St. Paul Port Authority		Signature <i>[Signature]</i>		Month Day Year 08 24 23	
17. Transporter 1 Acknowledgement of Receipt of Materials		Signature		Month Day Year 08 24 23	
18. Transporter 2 Acknowledgement of Receipt of Materials		Signature		Month Day Year	
19. Discrepancy Indication Space					
20. Facility Owner or Operator: Certification of receipt of non-hazardous materials covered by this Manifest except as noted in Item 19.					
Printed/Typed Name <i>BH</i>		Signature <i>[Signature]</i>		Month Day Year 08 24 23	

White - Return to Generator      Pink - Transporter      Canary - Facility Copy      Goldenrod - Generator Copy

Industrial-Rosemont  
13425 Courthouse Blvd.  
Rosemount, MN 55068

197 CARL BOLANDER & SONS CO.  
251 STARKEY STREET  
ST. PAUL MN 55107



SITE	TICKET	GRID		WEIGHMASTER	
002	00838327	11		BROOKE H	
DATE IN	DATE OUT	TIME IN	TIME OUT	VEHICLE	ROLL OFF
08/24/23	08/24/23	14:23	14:23	K&K10-718	23-0134
REFERENCE			ORIGIN		
23-0134			VIN: YTD7620_MN_6AXLES		

SCALE 2 GROSS WT 77480 LB  
STORED TARE WT 35280 LB  
NET WEIGHT 42200 LB

Inbound Ticket

QTY.	UNIT	DESCRIPTION	RATE	EXTENSION	FEE	TOTAL
21.10	TON	SOIL TON				

This facility will only accept non-hazardous industrial recyclables or construction, and demolition waste.

We will not accept any loads containing any non-approved wastes or hazardous waste.651-438-1500

Generator: ST PAUL PORT AUTHORITY-HEIGHTS

Address: 2200 Larpenteur Ave E

City/State: St Paul, MN 55109

Manifest: 1953751

SIGNATURE \_\_\_\_\_

NET AMOUNT

TENDERED

CHANGE

CHECK NO.

Industrial-Rosemont  
13425 Courthouse Blvd.  
Rosemount, MN 55068

197 CARL BOLANDER & SONS CO.  
251 STARKEY STREET  
ST. PAUL MN 55107

SITE	TICKET	GRID		WEIGHMASTER	
002	00838327	11		BROOKE H	
DATE IN	DATE OUT	TIME IN	TIME OUT	VEHICLE	ROLL OFF
08/24/23	08/24/23	14:23	14:23	K&K10-718	23-0134
REFERENCE			ORIGIN		
23-0134			VIN: YTD7620_MN_6AXLES		

SCALE 2 GROSS WT 77480 LB  
STORED TARE WT 35280 LB  
NET WEIGHT 42200 LB

Inbound Ticket

QTY.	UNIT	DESCRIPTION	RATE	EXTENSION	FEE	TOTAL
21.10	TON	SOIL TON				

This facility will only accept non-hazardous industrial recyclables or construction, and demolition waste.

We will not accept any loads containing any non-approved wastes or hazardous waste.651-438-1500

Generator: ST PAUL PORT AUTHORITY-HEIGHTS

Address: 2200 Larpenteur Ave E

City/State: St Paul, MN 55109

Manifest: 1953751

SKB-WCI4410

SIGNATURE \_\_\_\_\_

NET AMOUNT

TENDERED

CHANGE

CHECK NO.



# SKB Rosemount Industrial Waste Facility

1953749

Shipping Manifest		1. Generator's US EPA ID No. (if any)		2. Page 1 of page(s)	
3. Generator's Name and Facility Address St. Paul Port Authority 2200 Larpeur Ave E, St. Paul, MN 55109		Mailing Address St. Paul Port Authority The Heights - Former Hillcrest 400 Wabasha St. N, Ste. #240, St. Paul, MN 55102 Fax (651) 223-5198			
4. Generator's Phone (651) 204-6241					
5. Transporter 1 Company Name <b>IOA Trucking</b>		Phone:			
6. Transporter 2 Company Name		Phone:			
7. Designated Facility Name and Site Address SKB Rosemount Industrial Waste Facility 13425 Courthouse Blvd. Rosemount, MN 55068		651-438-1500			
8. U.S. DOT Description (including Proper Shipping Name)		9. Containers		10. Total Quantity	11. Unit Wt/Vol
		No.	Type		
a. Non-Hazardous Industrial Waste (Mercury Contaminated Soil <10mg/kg) Job #23-6600 Jesse Wilcox					
b.					
c.					
d.					
13. Additional Descriptions for Materials Listed Above (indicate waste stream Approval # below)		14. Special Handling Procedures for Wastes Listed Above			
a. MI 23-0134 Mercury Contaminated Soil <10mg/kg					
b. MI					
c. MI					
d. MI					
15. Special Handling Instructions and Additional Information Emergency Contact:		SKB Use Only Load # _____ Scale Wt. _____ Tons/Yds. _____			
16. GENERATOR'S CERTIFICATION: I hereby declare that the contents of this consignment are fully and accurately described above by proper shipping name and are classified, packed, marked, and labeled, and are in all respects in proper condition for transport by highway according to applicable international and national government regulations.					
Printed/Typed Name Agent for St. Paul Port Authority		Signature <i>[Signature]</i>		Month 08	Day 22
				Year 23	
17. Transporter 1 Acknowledged of Receipt of Materials					
Printed/Typed Name <b>Isaac A</b>		Signature <i>[Signature]</i>		Month 08	Day 24
				Year 23	
18. Transporter 2 Acknowledgement of Receipt of Materials					
Printed/Typed Name		Signature		Month	Day
19. Discrepancy Indication Space					
20. Facility Owner or Operator: Certification of receipt of non-hazardous materials covered by this Manifest except as noted in Item 19.					
Printed/Typed Name <b>Dave</b>		Signature <i>[Signature]</i>		Month 08	Day 24
				Year 23	

White - Return to Generator

Pink - Transporter

Canary - Facility Copy

Goldenrod - Generator Copy

Industrial-Rosemont  
13425 Courthouse Blvd.  
Rosemount, MN 55068



197 CARL BOLANDER & SONS CO.  
251 STARKEY STREET  
ST. PAUL MN 55107

SITE	TICKET	GRID		WEIGHMASTER	
002	00838328	11		DAVID	
DATE IN	DATE OUT	TIME IN	TIME OUT	VEHICLE	ROLL OFF
08/24/23	08/24/23	14:24	14:24	IOA1-1404	23-0134
REFERENCE			ORIGIN		
23-0134			VIN: YTD7202_MN_5AXLES		

SCALE 1 GROSS WT 78000 LB Inbound Ticket  
STORED TARE WT 33000 LB  
NET WEIGHT 45000 LB

QTY.	UNIT	DESCRIPTION	RATE	EXTENSION	FEE	TOTAL
22.50	TON	SOIL TON				

This facility will only accept non-hazardous industrial  
recyclables or construction, and demolition waste.  
We will not accept any loads containing any  
non-approved wastes or hazardous waste.651-438-1500  
Generator: ST PAUL PORT AUTHORITY-HEIGHTS  
Address: 2200 Larpenteur Ave E  
City/State St Paul, MN 55109  
Manifest: 1953749

SKB-WCI 4410

SIGNATURE \_\_\_\_\_

NET AMOUNT
TENDERED
CHANGE
CHECK NO.

Industrial-Rosemont  
13425 Courthouse Blvd.  
Rosemount, MN 55068

197 CARL BOLANDER & SONS CO.  
251 STARKEY STREET  
ST. PAUL MN 55107

SITE	TICKET	GRID		WEIGHMASTER	
002	00838328	11		DAVID	
DATE IN	DATE OUT	TIME IN	TIME OUT	VEHICLE	ROLL OFF
08/24/23	08/24/23	14:24	14:24	IOA1-1404	23-0134
REFERENCE			ORIGIN		
23-0134			VIN: YTD7202_MN_5AXLES		

SCALE 1 GROSS WT 78000 LB Inbound Ticket  
STORED TARE WT 33000 LB  
NET WEIGHT 45000 LB

QTY.	UNIT	DESCRIPTION	RATE	EXTENSION	FEE	TOTAL
22.50	TON	SOIL TON				

This facility will only accept non-hazardous industrial  
recyclables or construction, and demolition waste.  
We will not accept any loads containing any  
non-approved wastes or hazardous waste.651-438-1500  
Generator: ST PAUL PORT AUTHORITY-HEIGHTS  
Address: 2200 Larpenteur Ave E  
City/State St Paul, MN 55109  
Manifest: 1953749

SKB-WCI 4410

SIGNATURE \_\_\_\_\_

NET AMOUNT
TENDERED
CHANGE
CHECK NO.



# SKB Rosemount Industrial Waste Facility

1953792

Shipping Manifest		1. Generator's US EPA ID No. (If any)		2. Page 1 of page(s)	
3. Generator's Name and Facility Address St. Paul Port Authority 2200 Larpenteur Ave E, St. Paul, MN 55109		Mailing Address St. Paul Port Authority The Heights - Former Hillcrest 400 Wabasha St. N, Ste. #240, St. Paul, MN 55102 Fax (651) 223-5198			
4. Generator's Phone (651) 204-6241					
5. Transporter 1 Company Name		Phone:			
6. Transporter 2 Company Name <i>RT Trucking</i>		Phone:			
7. Designated Facility Name and Site Address SKB Rosemount Industrial Waste Facility 13425 Courthouse Blvd. Rosemount, MN 55068		651-438-1500			
8. U.S. DOT Description (Including Proper Shipping Name)		9. Containers No. Type		10. Total Quantity	11. Unit Wt/Vol
a. Non-Hazardous Industrial Waste (Mercury Contaminated Soil <10mg/kg) Job #23-6600 Jesse Wilcox					
b.					
c.					
d.					
13. Additional Descriptions for Materials Listed Above (Indicate waste stream Approval # below) a. MI 23-0134 Mercury Contaminated Soil <10mg/kg b. MI c. MI d. MI		14. Special Handling Procedures for Wastes Listed Above			
15. Special Handling Instructions and Additional Information Emergency Contact:		SKB Use Only Load # _____ Scale Wt. _____ Tons/Yds. _____			
16. GENERATOR'S CERTIFICATION: I hereby declare that the contents of this consignment are fully and accurately described above by proper shipping name and are classified, packed, marked, and labeled, and are in all respects in proper condition for transport by highway according to applicable international and national government regulations.					
Printed/Typed Name Agent for St. Paul Port Authority		Signature <i>[Signature]</i>		Month 08	Day Year 22 23
17. Transporter 1 Acknowledged of Receipt of Materials					
Printed/Typed Name <i>Ricardo Tyceeb</i>		Signature <i>[Signature]</i>		Month 08	Day Year 24 23
18. Transporter 2 Acknowledgement of Receipt of Materials					
Printed/Typed Name		Signature		Month	Day Year
19. Discrepancy Indication Space					
20. Facility Owner or Operator: Certification of receipt of non-hazardous materials covered by this Manifest except as noted in Item 19.					
Printed/Typed Name <i>[Signature]</i>		Signature <i>[Signature]</i>		Month 08	Day Year 24 23

White - Return to Generator

Canary - Facility Copy

Pink - Transporter

Goldenrod - Generator Copy

Industrial-Rosemont  
13425 Courthouse Blvd.  
Rosemount, MN 55068



197 CARL BOLANDER & SONS CO.  
251 STARKEY STREET  
ST. PAUL MN 55107

SITE		TICKET		GRID		WEIGHMASTER					
002		00838329		11		BROOKE H					
DATE IN		DATE OUT		TIME IN		TIME OUT		VEHICLE		ROLL OFF	
08/24/23		08/24/23		14:24		14:24		RT33		23-0134	
REFERENCE						ORIGIN					
23-0134						VIN: YCC7591_MN_4AXLES					

SCALE 2 GROSS WT 57360 LB  
STORED TARE WT 26670 LB  
NET WEIGHT 30690 LB  
Inbound Ticket

QTY.	UNIT	DESCRIPTION	RATE	EXTENSION	FEE	TOTAL
15.35	TON	SOIL TON				

This facility will only accept non-hazardous industrial  
recyclables or construction, and demolition waste.

We will not accept any loads containing any  
non-approved wastes or hazardous waste.651-438-1500

Generator: ST PAUL PORT AUTHORITY-HEIGHTS

Address: 2200 Larpenteur Ave E

City/State St Paul, MN 55109

Manifest: 1953792

SKB-WCI4410

SIGNATURE \_\_\_\_\_

NET AMOUNT

TENDERED

CHANGE

CHECK NO.

Industrial-Rosemont  
13425 Courthouse Blvd.  
Rosemount, MN 55068

197 CARL BOLANDER & SONS CO.  
251 STARKEY STREET  
ST. PAUL MN 55107

SITE		TICKET		GRID		WEIGHMASTER					
002		00838329		11		BROOKE H					
DATE IN		DATE OUT		TIME IN		TIME OUT		VEHICLE		ROLL OFF	
08/24/23		08/24/23		14:24		14:24		RT33		23-0134	
REFERENCE						ORIGIN					
23-0134						VIN: YCC7591_MN_4AXLES					

SCALE 2 GROSS WT 57360 LB  
STORED TARE WT 26670 LB  
NET WEIGHT 30690 LB  
Inbound Ticket

QTY.	UNIT	DESCRIPTION	RATE	EXTENSION	FEE	TOTAL
15.35	TON	SOIL TON				

This facility will only accept non-hazardous industrial  
recyclables or construction, and demolition waste.

We will not accept any loads containing any  
non-approved wastes or hazardous waste.651-438-1500

Generator: ST PAUL PORT AUTHORITY-HEIGHTS

Address: 2200 Larpenteur Ave E

City/State St Paul, MN 55109

Manifest: 1953792

SKB-WCI4410

SIGNATURE \_\_\_\_\_

NET AMOUNT

TENDERED

CHANGE

CHECK NO.





# SKB Rosemount Industrial Waste Facility

1953753

Shipping Manifest		1. Generator's US EPA ID No. (if any)		2. Page 1 of page(s)	
3. Generator's Name and Facility Address St. Paul Port Authority 2200 Larpenteur Ave E, St. Paul, MN 55109		Mailing Address St. Paul Port Authority The Heights - Former Hillcrest 400 Wabasha St. N, Ste. #240, St. Paul, MN 55102 Fax (651) 223-5198			
4. Generator's Phone (651) 204-6241					
5. Transporter 1 Company Name <i>Who Dat Hauling LLC</i>		Phone:			
6. Transporter 2 Company Name		Phone:			
7. Designated Facility Name and Site Address SKB Rosemount Industrial Waste Facility 13425 Courthouse Blvd. Rosemount, MN 55068		651-438-1500			
8. U.S. DOT Description (including Proper Shipping Name)		9. Containers No. Type		10. Total Quantity	11. Unit Wt/Vol
a. Non-Hazardous Industrial Waste (Mercury Contaminated Soil <10mg/kg) Job #23-6600 Jesse Wilcox					
b.					
c.					
d.					
13. Additional Descriptions for Materials Listed Above (indicate waste stream Approval # below) a. MI 23-0134 Mercury Contaminated Soil <10mg/kg b. MI c. MI d. MI		14. Special Handling Procedures for Wastes Listed Above			
15. Special Handling Instructions and Additional Information Emergency Contact:		SKB Use Only Load # _____ Scale Wt. _____ Tons/Yds. _____			
16. GENERATOR'S CERTIFICATION: I hereby declare that the contents of this consignment are fully and accurately described above by proper shipping name and are classified, packed, marked, and labeled, and are in all respects in proper condition for transport by highway according to applicable international and national government regulations.					
Printed/Typed Name Agent for St. Paul Port Authority		Signature <i>[Signature]</i>		Month 08	Day 22
17. Transporter 1 Acknowledged Receipt of Materials Printed/Typed Name <i>Cordell Robertson</i>		Signature <i>[Signature]</i>		Month 08	Day 24
18. Transporter 2 Acknowledgement of Receipt of Materials Printed/Typed Name		Signature		Month	Day
19. Discrepancy Indication Space					
20. Facility Owner or Operator: Certification of receipt of non-hazardous materials covered by this Manifest except as noted in Item 19.					
Printed/Typed Name <i>[Signature]</i>		Signature <i>[Signature]</i>		Month 8	Day 24

White - Return to Generator

Canary - Facility Copy

Pink - Transporter

Goldenrod - Generator Copy

Industrial-Rosemont  
13425 Courthouse Blvd.  
Rosemont, MN 55068

197 CARL BOLANDER & SONS CO.  
251 STARKEY STREET  
ST. PAUL MN 55107



SITE		TICKET		GRID		WEIGHMASTER	
002		00838333		11		SUE M	
DATE IN	DATE OUT	TIME IN	TIME OUT	VEHICLE	ROLL OFF		
08/24/23	08/24/23	14:27	14:27	WDH23-518	23-0134		
REFERENCE				ORIGIN			
23-0134				VIN: YTB9429_MN_6AXLES			

SCALE 3 GROSS WT 73460 LB Inbound Ticket  
STORED TARE WT 37160 LB  
NET WEIGHT 36300 LB

QTY.	UNIT	DESCRIPTION	RATE	EXTENSION	FEE	TOTAL
18.15	TON	SOIL TON				

This facility will only accept non-hazardous industrial  
recyclables or construction, and demolition waste.  
We will not accept any loads containing any  
non-approved wastes or hazardous waste.651-438-1500  
Generator: ST PAUL PORT AUTHORITY-HEIGHTS  
Address: 2200 Larpenteur Ave E  
City/State St Paul, MN 55109  
Manifest: 1953753

SIGNATURE \_\_\_\_\_

NET AMOUNT

TENDERED

CHANGE

CHECK NO.

Industrial-Rosemont  
13425 Courthouse Blvd.  
Rosemont, MN 55068

197 CARL BOLANDER & SONS CO.  
251 STARKEY STREET  
ST. PAUL MN 55107

SITE		TICKET		GRID		WEIGHMASTER	
002		00838333		11		SUE M	
DATE IN	DATE OUT	TIME IN	TIME OUT	VEHICLE	ROLL OFF		
08/24/23	08/24/23	14:27	14:27	WDH23-518	23-0134		
REFERENCE				ORIGIN			
23-0134				VIN: YTB9429_MN_6AXLES			

SCALE 3 GROSS WT 73460 LB Inbound Ticket  
STORED TARE WT 37160 LB  
NET WEIGHT 36300 LB

QTY.	UNIT	DESCRIPTION	RATE	EXTENSION	FEE	TOTAL
18.15	TON	SOIL TON				

This facility will only accept non-hazardous industrial  
recyclables or construction, and demolition waste.  
We will not accept any loads containing any  
non-approved wastes or hazardous waste.651-438-1500  
Generator: ST PAUL PORT AUTHORITY-HEIGHTS  
Address: 2200 Larpenteur Ave E  
City/State St Paul, MN 55109  
Manifest: 1953753

SIGNATURE \_\_\_\_\_

NET AMOUNT

TENDERED

CHANGE

CHECK NO.



# SKB Rosemount Industrial Waste Facility

1953752

Shipping Manifest		1. Generator's US EPA ID No. (if any)		2. Page 1 of page(s)	
3. Generator's Name and Facility Address St. Paul Port Authority 2200 Larpeur Ave E, St. Paul, MN 55109		Mailing Address St. Paul Port Authority The Heights - Former Hillcrest 400 Wabasha St. N, Ste. #240, St. Paul, MN 55102 Fax (651) 223-5198			
4. Generator's Phone (651) 204-6241		Phone: 952-994-0779			
5. Transporter 1 Company Name B82 LLC		Phone:			
6. Transporter 2 Company Name		Phone:			
7. Designated Facility Name and Site Address SKB Rosemount Industrial Waste Facility 13425 Courthouse Blvd. Rosemount, MN 55068		651-438-1500			
8. U.S. DOT Description (including Proper Shipping Name)		9. Containers		10. Total Quantity	11. Unit Wt/Vol
		No.	Type		
a. Non-Hazardous Industrial Waste (Mercury Contaminated Soil <10mg/kg) Job #23-6600 Jesse Wilcox					
b.					
c.					
d.					
13. Additional Descriptions for Materials Listed Above (Indicate waste stream Approval # below)		14. Special Handling Procedures for Wastes Listed Above			
a. MI 23-0134 Mercury Contaminated Soil <10mg/kg					
b. MI					
c. MI					
d. MI					
15. Special Handling Instructions and Additional Information Emergency Contact:		SKB Use Only Load # _____ Scale Wt. _____ Tons/Yds. _____			
16. GENERATOR'S CERTIFICATION: I hereby declare that the contents of this consignment are fully and accurately described above by proper shipping name and are classified, packed, marked, and labeled, and are in all respects in proper condition for transport by highway according to applicable international and national government regulations.					
Printed/Typed Name Agent for St. Paul Port Authority		Signature 		Month 10	Day 22
				Year 2013	
17. Transporter 1 Acknowledged of Receipt of Materials					
Printed/Typed Name BOEVI LAWSON-AHLUWAL		Signature 		Month 10	Day 24
				Year 2013	
18. Transporter 2 Acknowledgement of Receipt of Materials					
Printed/Typed Name		Signature		Month	Day
19. Discrepancy Indication Space					
20. Facility Owner or Operator - Certification of receipt of non-hazardous materials covered by this Manifest except as noted in Item 19.					
Printed/Typed Name Dane		Signature 		Month 8	Day 24
				Year 2013	

White - Return to Generator

Pink - Transporter

Canary - Facility Copy

Goldenrod - Generator Copy

Industrial-Rosemont  
13425 Courthouse Blvd.  
Rosemount, MN 55068

197 CARL BOLANDER & SONS CO.  
251 STARKEY STREET  
ST. PAUL MN 55107



SITE	TICKET	GRID		WEIGHMASTER	
002	00838340	11		DAVID	
DATE IN	DATE OUT	TIME IN	TIME OUT	VEHICLE	ROLL OFF
08/24/23	08/24/23	14:32	14:32	B&L28-2004	23-0134
REFERENCE		ORIGIN			
23-0134		VIN: YTD9166_MN_4AXLES			

SCALE 1 GROSS WT 73280 LB  
STORED TARE WT 33080 LB  
NET WEIGHT 40200 LB  
Inbound Ticket

QTY.	UNIT	DESCRIPTION	RATE	EXTENSION	FEE	TOTAL
20.10	TON	SOIL TON				

This facility will only accept non-hazardous industrial  
recyclables or construction, and demolition waste.  
We will not accept any loads containing any  
non-approved wastes or hazardous waste.651-438-1500  
Generator: ST PAUL PORT AUTHORITY-HEIGHTS  
Address: 2200 Larpenteur Ave E  
City/State St Paul, MN 55109  
Manifest: 1953752

SKB-WCI4410

SIGNATURE \_\_\_\_\_

NET AMOUNT
TENDERED
CHANGE
CHECK NO.

Industrial-Rosemont  
13425 Courthouse Blvd.  
Rosemount, MN 55068

197 CARL BOLANDER & SONS CO.  
251 STARKEY STREET  
ST. PAUL MN 55107

SITE	TICKET	GRID		WEIGHMASTER	
002	00838340	11		DAVID	
DATE IN	DATE OUT	TIME IN	TIME OUT	VEHICLE	ROLL OFF
08/24/23	08/24/23	14:32	14:32	B&L28-2004	23-0134
REFERENCE		ORIGIN			
23-0134		VIN: YTD9166_MN_4AXLES			

SCALE 1 GROSS WT 73280 LB  
STORED TARE WT 33080 LB  
NET WEIGHT 40200 LB  
Inbound Ticket

QTY.	UNIT	DESCRIPTION	RATE	EXTENSION	FEE	TOTAL
20.10	TON	SOIL TON				

This facility will only accept non-hazardous industrial  
recyclables or construction, and demolition waste.  
We will not accept any loads containing any  
non-approved wastes or hazardous waste.651-438-1500  
Generator: ST PAUL PORT AUTHORITY-HEIGHTS  
Address: 2200 Larpenteur Ave E  
City/State St Paul, MN 55109  
Manifest: 1953752

SKB-WCI4410

SIGNATURE \_\_\_\_\_

NET AMOUNT
TENDERED
CHANGE
CHECK NO.



# SKB Rosemount Industrial Waste Facility

1953756

Shipping Manifest		1. Generator's US EPA ID No. (if any)		2. Page 1 of page(s)	
3. Generator's Name and Facility Address St. Paul Port Authority 2200 Larpentour Ave E, St. Paul, MN 55109		Mailing Address St. Paul Port Authority The Heights - Former Hillcrest 400 Wabasha St. N, Ste. #240, St. Paul, MN 55102 Fax (651) 223-5198			
4. Generator's Phone (651) 204-6241		Phone: (651) 223-5198			
5. Transporter 1 Company Name <i>AKM</i>		Phone:			
6. Transporter 2 Company Name		Phone:			
7. Designated Facility Name and Site Address SKB Rosemount Industrial Waste Facility 13425 Courthouse Blvd. Rosemount, MN 55068		651-438-1500			
8. U.S. DOT Description (including Proper Shipping Name)		9. Containers No. Type		10. Total Quantity	11. Unit Wt/Vol
a. Non-Hazardous Industrial Waste (Mercury Contaminated Soil <10mg/kg) Job #23-6600 Jesse Wilcox					
b.					
c.					
d.					
13. Additional Descriptions for Materials Listed Above (Indicate waste stream Approval # below) a. MI 23-0134 Mercury Contaminated Soil <10mg/kg b. MI c. MI d. MI		14. Special Handling Procedures for Wastes Listed Above			
15. Special Handling Instructions and Additional Information Emergency Contact:		SKB Use Only Load # _____ Scale Wt. _____ Tons/Yds. _____			
16. GENERATOR'S CERTIFICATION: I hereby declare that the contents of this consignment are fully and accurately described above by proper shipping name and are classified, packed, marked, and labeled, and are in all respects in proper condition for transport by highway according to applicable international and national government regulations.					
Printed/Typed Name Agent for St. Paul Port Authority		Signature <i>Mark McLaughlin</i>		Month 08	Day Year 22 23
17. Transporter 1 Acknowledged of Receipt of Materials					
Printed/Typed Name <i>Al Schou</i>		Signature <i>Al Schou</i>		Month 08	Day Year 24 23
18. Transporter 2 Acknowledgement of Receipt of Materials					
Printed/Typed Name		Signature		Month	Day Year
19. Discrepancy Indication Space					
20. Facility Owner or Operator: Certification of receipt of non-hazardous materials covered by this Manifest except as noted in Item 19.					
Printed/Typed Name <i>SM</i>		Signature <i>SM</i>		Month 08	Day Year 24 23

White - Return to Generator

Canary - Facility Copy

Pink - Transporter

Goldenrod - Generator Copy

Industrial-Rosemont  
13425 Courthouse Blvd.  
Rosemount, MN 55068



197 CARL BOLANDER & SONS CO.  
251 STARKEY STREET  
ST. PAUL MN 55107

SITE	TICKET	GRID		WEIGHMASTER	
002	00838347	11		SUE M	
DATE IN	DATE OUT	TIME IN	TIME OUT	VEHICLE	ROLL OFF
08/24/23	08/24/23	14:38	14:38	AT4-1606	23-0134
REFERENCE			ORIGIN		
23-0134			VIN: YTD3567_MN_6AXLES		

SCALE 3 GROSS WT 75500 LB  
STORED TARE WT 34520 LB  
NET WEIGHT 40980 LB  
Inbound Ticket

QTY.	UNIT	DESCRIPTION	RATE	EXTENSION	FEE	TOTAL
20.49	TON	SOIL TON				

This facility will only accept non-hazardous industrial  
recyclables or construction, and demolition waste.  
We will not accept any loads containing any  
non-approved wastes or hazardous waste.651-438-1500

Generator: ST PAUL PORT AUTHORITY-HEIGHTS

Address: 2200 Larpenteur Ave E

City/State St Paul, MN 55109

Manifest: 1953756

SIGNATURE \_\_\_\_\_

NET AMOUNT

TENDERED

CHANGE

CHECK NO.

Industrial-Rosemont  
13425 Courthouse Blvd.  
Rosemount, MN 55068

197 CARL BOLANDER & SONS CO.  
251 STARKEY STREET  
ST. PAUL MN 55107

SITE	TICKET	GRID		WEIGHMASTER	
002	00838347	11		SUE M	
DATE IN	DATE OUT	TIME IN	TIME OUT	VEHICLE	ROLL OFF
08/24/23	08/24/23	14:38	14:38	AT4-1606	23-0134
REFERENCE			ORIGIN		
23-0134			VIN: YTD3567_MN_6AXLES		

SCALE 3 GROSS WT 75500 LB  
STORED TARE WT 34520 LB  
NET WEIGHT 40980 LB  
Inbound Ticket

QTY.	UNIT	DESCRIPTION	RATE	EXTENSION	FEE	TOTAL
20.49	TON	SOIL TON				

This facility will only accept non-hazardous industrial  
recyclables or construction, and demolition waste.  
We will not accept any loads containing any  
non-approved wastes or hazardous waste.651-438-1500

Generator: ST PAUL PORT AUTHORITY-HEIGHTS

Address: 2200 Larpenteur Ave E

City/State St Paul, MN 55109

Manifest: 1953756

SIGNATURE \_\_\_\_\_

NET AMOUNT

TENDERED

CHANGE

CHECK NO.



# SKB Rosemount Industrial Waste Facility

1953754

Shipping Manifest		1. Generator's US EPA ID No. (if any)		2. Page 1 of page(s)	
3. Generator's Name and Facility Address St. Paul Port Authority 2200 Larpenteur Ave E, St. Paul, MN 55109		Mailing Address St. Paul Port Authority The Heights - Former Hillcrest 400 Wabasha St. N, Ste. #240, St. Paul, MN 55102 Fax (651) 223-5198			
4. Generator's Phone (651) 204-6241		Phone:			
5. Transporter 1 Company Name <i>Neape Transport I</i>		Phone:			
6. Transporter 2 Company Name		Phone:			
7. Designated Facility Name and Site Address SKB Rosemount Industrial Waste Facility 13425 Courthouse Blvd. Rosemount, MN 55068		651-438-1500			
8. U.S. DOT Description (including Proper Shipping Name)		9. Containers		10. Total Quantity	11. Unit Wt/Vol
		No.	Type		
a. Non-Hazardous Industrial Waste (Mercury Contaminated Soil <10mg/kg) Job #23-6600 Jesse Wilcox					
b.					
c.					
d.					
13. Additional Descriptions for Materials Listed Above (indicate waste stream Approval # below)		14. Special Handling Procedures for Wastes Listed Above			
a. MI 23-0134 Mercury Contaminated Soil <10mg/kg					
b. MI					
c. MI					
d. MI					
15. Special Handling Instructions and Additional Information Emergency Contact:		SKB Use Only Load # Scale Wt. Tons/Yds.			
16. GENERATOR'S CERTIFICATION: I hereby declare that the contents of this consignment are fully and accurately described above by proper shipping name and are classified, packed, marked, and labeled, and are in all respects in proper condition for transport by highway according to applicable international and national government regulations.					
Printed/Typed Name Agent for St. Paul Port Authority		Signature <i>[Signature]</i>		Month 08	Day 22
17. Transporter 1 Acknowledged of Receipt of Materials		Signature <i>[Signature]</i>		Month 08	Day 22
Printed/Typed Name <i>EMMANUEL</i>		Signature <i>[Signature]</i>		Month 08	Day 22
18. Transporter 2 Acknowledgement of Receipt of Materials		Signature		Month	Day
Printed/Typed Name		Signature		Month	Day
19. Discrepancy Indication Space					
20. Facility Owner or Operator: Certification of receipt of non-hazardous materials covered by this Manifest except as noted in Item 19.					
Printed/Typed Name <i>Dave</i>		Signature <i>[Signature]</i>		Month 08	Day 24

White - Return to Generator

Pink - Transporter

Canary - Facility Copy

Goldenrod - Generator Copy

Industrial-Rosemont  
13425 Courthouse Blvd.  
Rosemount, MN 55068



197 CARL BOLANDER & SONS CO.  
251 STARKEY STREET  
ST. PAUL MN 55107

SITE	TICKET	GRID		WEIGHMASTER	
002	00838349	11		DAVID	
DATE IN	DATE OUT	TIME IN	TIME OUT	VEHICLE	ROLL OFF
08/24/23	08/24/23	14:39	14:39	AT44-1303	23-0134
REFERENCE			ORIGIN		
23-0134			VIN: YTD5515_MN_SAXLES		

SCALE 1 GROSS WT 72600 LB Inbound Ticket  
STORED TARE WT 33520 LB  
NET WEIGHT 39080 LB

QTY.	UNIT	DESCRIPTION	RATE	EXTENSION	FEE	TOTAL
19.54	TON	SOIL TON				

This facility will only accept non-hazardous industrial  
recyclables or construction, and demolition waste.

We will not accept any loads containing any  
non-approved wastes or hazardous waste.651-438-1500

Generator: ST PAUL PORT AUTHORITY-HEIGHTS

Address: 2200 Larpenteur Ave E

City/State St Paul, MN 55109

Manifest: 1953754

SIGNATURE \_\_\_\_\_

NET AMOUNT

TENDERED

CHANGE

CHECK NO.

Industrial-Rosemont  
13425 Courthouse Blvd.  
Rosemount, MN 55068

197 CARL BOLANDER & SONS CO.  
251 STARKEY STREET  
ST. PAUL MN 55107

SITE	TICKET	GRID		WEIGHMASTER	
002	00838349	11		DAVID	
DATE IN	DATE OUT	TIME IN	TIME OUT	VEHICLE	ROLL OFF
08/24/23	08/24/23	14:39	14:39	AT44-1303	23-0134
REFERENCE			ORIGIN		
23-0134			VIN: YTD5515_MN_SAXLES		

SCALE 1 GROSS WT 72600 LB Inbound Ticket  
STORED TARE WT 33520 LB  
NET WEIGHT 39080 LB

QTY.	UNIT	DESCRIPTION	RATE	EXTENSION	FEE	TOTAL
19.54	TON	SOIL TON				

This facility will only accept non-hazardous industrial  
recyclables or construction, and demolition waste.

We will not accept any loads containing any  
non-approved wastes or hazardous waste.651-438-1500

Generator: ST PAUL PORT AUTHORITY-HEIGHTS

Address: 2200 Larpenteur Ave E

City/State St Paul, MN 55109

Manifest: 1953754

SIGNATURE \_\_\_\_\_

NET AMOUNT

TENDERED

CHANGE

CHECK NO.





# SKB Rosemount Industrial Waste Facility

1953755

Shipping Manifest		1. Generator's US EPA ID No. (If any)		2. Page 1 of page(s)	
3. Generator's Name and Facility Address St. Paul Port Authority 2200 Larpeur Ave E, St. Paul, MN 55109		Mailing Address St. Paul Port Authority The Heights - Former Hillcrest 400 Wabasha St. N, Ste. #240, St. Paul, MN 55102 Fax (651) 223-5198			
4. Generator's Phone (651) 204-6241		Phone:			
5. Transporter 1 Company Name		Phone:			
6. Transporter 2 Company Name		Phone:			
7. Designated Facility Name and Site Address		SKB Rosemount Industrial Waste Facility 13425 Courthouse Blvd. Rosemount, MN 55068 651-438-1500			
8. U.S. DOT Description (including Proper Shipping Name)		9. Containers		10. Total Quantity	11. Unit Wt/Vol
		No.	Type		
a. Non-Hazardous Industrial Waste (Mercury Contaminated Soil <10mg/kg) Job #23-6600 Jesse Wilcox					
b.					
c.					
d.					
13. Additional Descriptions for Materials Listed Above (Indicate waste stream Approval # below)		14. Special Handling Procedures for Wastes Listed Above			
a. MI 23-0134 Mercury Contaminated Soil <10mg/kg					
b. MI					
c. MI					
d. MI					
15. Special Handling Instructions and Additional Information		SKB Use Only			
Emergency Contact:		Load # _____			
		Scale Wt. _____			
		Tons/Yds. _____			
16. GENERATOR'S CERTIFICATION: I hereby declare that the contents of this consignment are fully and accurately described above by proper shipping name and are classified, packed, marked, and labeled, and are in all respects in proper condition for transport by highway according to applicable international and national government regulations.					
Printed/Typed Name Agent for St. Paul Port Authority		Signature		Month	Day
				08	22
17. Transporter 1 Acknowledged Receipt of Materials		Signature		Month	Day
Printed/Typed Name Henry Worz					
18. Transporter 2 Acknowledgement of Receipt of Materials		Signature		Month	Day
Printed/Typed Name					
19. Discrepancy Indication Space					
20. Facility Owner or Operator: Certification of receipt of non-hazardous materials covered by this Manifest except as noted in Item 19.					
Printed/Typed Name		Signature		Month	Day
Dave				08	24

White - Return to Generator

Canary - Facility Copy

Pink - Transporter

Goldenrod - Generator Copy

Industrial-Rosemont  
13425 Courthouse Blvd.  
Rosemount, MN 55068



197 CARL BOLANDER & SONS CO.  
251 STARKEY STREET  
ST. PAUL MN 55107

SITE	TICKET	GRID		WEIGHMASTER	
002	00838360	11		DAVID	
DATE IN	DATE OUT	TIME IN	TIME OUT	VEHICLE	ROLL OFF
08/24/23	08/24/23	14:47	14:47	HT1-1701	23-0134
REFERENCE			ORIGIN		
23-0134			VIN: YTD5583_MN_4AXLES		

SCALE 1 GROSS WT 72420 LB Inbound Ticket  
STORED TARE WT 43100 LB  
NET WEIGHT 29320 LB

QTY.	UNIT	DESCRIPTION	RATE	EXTENSION	FEE	TOTAL
14.66	TON	SOIL TON				

This facility will only accept non-hazardous industrial  
recyclables or construction, and demolition waste.

We will not accept any loads containing any  
non-approved wastes or hazardous waste.651-438-1500

Generator: ST PAUL PORT AUTHORITY-HEIGHTS

Address: 2200 Larpenteur Ave E

City/State St Paul, MN 55109

Manifest: 1953755

SKB-WCI 4410

SIGNATURE \_\_\_\_\_

NET AMOUNT

TENDERED

CHANGE

CHECK NO.

Industrial-Rosemont  
13425 Courthouse Blvd.  
Rosemount, MN 55068

197 CARL BOLANDER & SONS CO.  
251 STARKEY STREET  
ST. PAUL MN 55107

SITE	TICKET	GRID		WEIGHMASTER	
002	00838360	11		DAVID	
DATE IN	DATE OUT	TIME IN	TIME OUT	VEHICLE	ROLL OFF
08/24/23	08/24/23	14:47	14:47	HT1-1701	23-0134
REFERENCE			ORIGIN		
23-0134			VIN: YTD5583_MN_4AXLES		

SCALE 1 GROSS WT 72420 LB Inbound Ticket  
STORED TARE WT 43100 LB  
NET WEIGHT 29320 LB

QTY.	UNIT	DESCRIPTION	RATE	EXTENSION	FEE	TOTAL
14.66	TON	SOIL TON				

This facility will only accept non-hazardous industrial  
recyclables or construction, and demolition waste.

We will not accept any loads containing any  
non-approved wastes or hazardous waste.651-438-1500

Generator: ST PAUL PORT AUTHORITY-HEIGHTS

Address: 2200 Larpenteur Ave E

City/State St Paul, MN 55109

Manifest: 1953755

SKB-WCI 4410

SIGNATURE \_\_\_\_\_

NET AMOUNT

TENDERED

CHANGE

CHECK NO.



# SKB Rosemount Industrial Waste Facility

1954091

Shipping Manifest		1. Generator's US EPA ID No. (if any)		2. Page 1 of page(s)	
3. Generator's Name and Facility Address St. Paul Port Authority 2200 Larpeur Ave E, St. Paul, MN 55109		Mailing Address St. Paul Port Authority The Heights - Former Hillcrest 400 Wabasha St. N, Ste. #240, St. Paul, MN 55102 Fax (651) 223-5198			
4. Generator's Phone (651) 204-6241					
5. Transporter 1 Company Name <i>Morse &amp; Partridge Inc</i>		Phone: <i>752-686-8449</i>			
6. Transporter 2 Company Name		Phone:			
7. Designated Facility Name and Site Address SKB Rosemount Industrial Waste Facility 13425 Courthouse Blvd. Rosemount, MN 55068		651-438-1500			
8. U.S. DOT Description (including Proper Shipping Name)		9. Containers		10. Total Quantity	11. Unit Wt/Vol
		No.	Type		
a. Non-Hazardous Industrial Waste (Mercury Contaminated Soil <10mg/kg) Job #23-6600 Jesse Wilcox					
b.					
c.					
d.					
13. Additional Descriptions for Materials Listed Above (indicate waste stream Approval # below)		14. Special Handling Procedures for Wastes Listed Above			
a. MI 23-0134 Mercury Contaminated Soil <10mg/kg					
b. MI					
c. MI					
d. MI					
15. Special Handling Instructions and Additional Information Emergency Contact:		SKB Use Only Load # _____ Scale Wt. _____ Tons/Yds. _____			
16. GENERATOR'S CERTIFICATION: I hereby declare that the contents of this consignment are fully and accurately described above by proper shipping name and are classified, packed, marked, and labeled, and are in all respects in proper condition for transport by highway according to applicable international and national government regulations.					
Printed/Typed Name Agent for St. Paul Port Authority		Signature <i>[Signature]</i>		Month 10	Day 8
				Year 2013	
17. Transporter 1 Acknowledged of Receipt of Materials					
Printed/Typed Name		Signature <i>[Signature]</i>		Month 10	Day 25
				Year 2013	
18. Transporter 2 Acknowledgement of Receipt of Materials					
Printed/Typed Name		Signature		Month	Day
				Year	
19. Discrepancy Indication Space					
20. Facility Owner or Operator: Certification of receipt of non-hazardous materials covered by this Manifest except as noted in Item 19.					
Printed/Typed Name <i>Dave</i>		Signature <i>Dave</i>		Month 8	Day 25
				Year 2013	

White - Return to Generator

Canary - Facility Copy

Pink - Transporter

Goldenrod - Generator Copy

Industrial-Rosemont  
13425 Courthouse Blvd.  
Rosemount, MN 55068

197 CARL BOLANDER & SONS CO.  
251 STARKEY STREET  
ST. PAUL MN 55107



SITE	TICKET	GRID		WEIGHMASTER	
002	11838 <del>00839083</del>	11		DAVID	
DATE IN	DATE OUT	TIME IN	TIME OUT	VEHICLE	ROLL OFF
08/25/23	08/25/23	14:00	14:00	MP1-365	23-0134
REFERENCE			ORIGIN		
23-0139 0134			VIN: PZA3258_MN_6AXLES		

SCALE 1 GROSS WT 82520 LB  
STORED TARE WT 37520 LB  
NET WEIGHT 45000 LB  
Inbound Ticket

QTY.	UNIT	DESCRIPTION	RATE	EXTENSION	FEE	TOTAL
22.50	TON	SOIL TON				

This facility will only accept non-hazardous industrial  
recyclables or construction, and demolition waste.  
We will not accept any loads containing any  
non-approved wastes or hazardous waste.651-438-1500

Generator: ST PAUL PORT AUTHORITY-HEIGHTS  
Address: 2200 Larpenteur Ave E  
City/State St Paul, Mn 55109  
Manifest: 1954091

SIGNATURE \_\_\_\_\_

NET AMOUNT
TENDERED
CHANGE
CHECK NO.

Industrial-Rosemont  
13425 Courthouse Blvd.  
Rosemount, MN 55068

197 CARL BOLANDER & SONS CO.  
251 STARKEY STREET  
ST. PAUL MN 55107

SITE	TICKET	GRID		WEIGHMASTER	
002	11838 <del>00839083</del>	11		DAVID	
DATE IN	DATE OUT	TIME IN	TIME OUT	VEHICLE	ROLL OFF
08/25/23	08/25/23	14:00	14:00	MP1-365	23-0134
REFERENCE			ORIGIN		
23-0139 0134			VIN: PZA3258_MN_6AXLES		

SCALE 1 GROSS WT 82520 LB  
STORED TARE WT 37520 LB  
NET WEIGHT 45000 LB  
Inbound Ticket

QTY.	UNIT	DESCRIPTION	RATE	EXTENSION	FEE	TOTAL
22.50	TON	SOIL TON				

This facility will only accept non-hazardous industrial  
recyclables or construction, and demolition waste.  
We will not accept any loads containing any  
non-approved wastes or hazardous waste.651-438-1500

Generator: ST PAUL PORT AUTHORITY-HEIGHTS  
Address: 2200 Larpenteur Ave E  
City/State St Paul, Mn 55109  
Manifest: 1954091

SIGNATURE \_\_\_\_\_

NET AMOUNT
TENDERED
CHANGE
CHECK NO.



# SKB Rosemount Industrial Waste Facility

1953801

Shipping Manifest		1. Generator's US EPA ID No. (if any)		2. Page 1 of page(s)	
3. Generator's Name and Facility Address St. Paul Port Authority 2200 Larpenteur Ave E, St. Paul, MN 55109		Mailing Address St. Paul Port Authority The Heights - Former Hillcrest 400 Wabasha St. N, Ste. #240, St. Paul, MN 55102 Fax (651) 223-5198			
4. Generator's Phone (651) 204-6241		Phone:			
5. Transporter 1 Company Name PTY/50711C		Phone:			
6. Transporter 2 Company Name		Phone:			
7. Designated Facility Name and Site Address SKB Rosemount Industrial Waste Facility 13425 Courthouse Blvd. Rosemount, MN 55068 651-438-1500					
8. U.S. DOT Description (including Proper Shipping Name)		9. Containers No. Type		10. Total Quantity	
a. Non-Hazardous Industrial Waste (Mercury Contaminated Soil <10mg/kg) Job #23-6600 Jesse Wilcox					
b.					
c.					
d.					
13. Additional Descriptions for Materials Listed Above (indicate waste stream Approval # below) a. MI 23-0134 Mercury Contaminated Soil <10mg/kg b. MI c. MI d. MI		14. Special Handling Procedures for Wastes Listed Above			
15. Special Handling Instructions and Additional Information Emergency Contact:		SKB Use Only Load # Scale Wt. Tons/Yds.			
16. GENERATOR'S CERTIFICATION: I hereby declare that the contents of this consignment are fully and accurately described above by proper shipping name and are classified, packed, marked, and labeled, and are in all respects in proper condition for transport by highway according to applicable international and national government regulations.					
Printed/Typed Name Agent for St. Paul Port Authority		Signature <i>[Signature]</i>		Month Day Year 10 8 24 23	
17. Transporter 1 Acknowledged of Receipt of Materials		Printed/Typed Name		Signature <i>[Signature]</i>	
18. Transporter 2 Acknowledgement of Receipt of Materials		Printed/Typed Name		Signature <i>[Signature]</i>	
19. Discrepancy Indication Space					
20. Facility Owner or Operator: Certification of receipt of non-hazardous materials covered by this Manifest except as noted in Item 19.					
Printed/Typed Name <i>[Signature]</i>		Signature <i>[Signature]</i>		Month Day Year 10 8 24 23	

White - Return to Generator

Pink - Transporter

Canary - Facility Copy

Goldenrod - Generator Copy

Industrial-Rosemont  
13425 Courthouse Blvd.  
Rosemount, MN 55068

197 CARL BOLANDER & SONS CO.  
251 STARKEY STREET  
ST. PAUL MN 55107



SITE	TICKET	GRID		WEIGHMASTER	
002	00838523	11		BROOKE H	
DATE IN	DATE OUT	TIME IN	TIME OUT	VEHICLE	ROLL OFF
08/25/23	08/25/23	07:45	07:45	PTY507-402	23-0134
REFERENCE			ORIGIN		
23-0134			VIN: YTE0758_MN_6AXLES		

SCALE 2 GROSS WT 69260 LB  
STORED TARE WT 33940 LB  
NET WEIGHT 35320 LB

Inbound Ticket

QTY.	UNIT	DESCRIPTION	RATE	EXTENSION	FEE	TOTAL
17.66	TON	SOIL TON				

This facility will only accept non-hazardous industrial recyclables or construction, and demolition waste.

We will not accept any loads containing any non-approved wastes or hazardous waste.651-438-1500

Generator: ST PAUL PORT AUTHORITY-HEIGHTS

Address: 2200 Larpenteur Ave E

City/State St Paul, MN 55109

Manifest: 1953801

SIGNATURE \_\_\_\_\_

NET AMOUNT

TENDERED

CHANGE

CHECK NO.

Industrial-Rosemont  
13425 Courthouse Blvd.  
Rosemount, MN 55068

197 CARL BOLANDER & SONS CO.  
251 STARKEY STREET  
ST. PAUL MN 55107

SITE	TICKET	GRID		WEIGHMASTER	
002	00838523	11		BROOKE H	
DATE IN	DATE OUT	TIME IN	TIME OUT	VEHICLE	ROLL OFF
08/25/23	08/25/23	07:45	07:45	PTY507-402	23-0134
REFERENCE			ORIGIN		
23-0134			VIN: YTE0758_MN_6AXLES		

SCALE 2 GROSS WT 69260 LB  
STORED TARE WT 33940 LB  
NET WEIGHT 35320 LB

Inbound Ticket

QTY.	UNIT	DESCRIPTION	RATE	EXTENSION	FEE	TOTAL
17.66	TON	SOIL TON				

This facility will only accept non-hazardous industrial recyclables or construction, and demolition waste.

We will not accept any loads containing any non-approved wastes or hazardous waste.651-438-1500

Generator: ST PAUL PORT AUTHORITY-HEIGHTS

Address: 2200 Larpenteur Ave E

City/State St Paul, MN 55109

Manifest: 1953801

SIGNATURE \_\_\_\_\_

NET AMOUNT

TENDERED

CHANGE

CHECK NO.



# SKB Rosemount Industrial Waste Facility

1953794

Shipping Manifest		1. Generator's US EPA ID No. (if any)		2. Page 1 of _____ page(s)	
3. Generator's Name and Facility Address St. Paul Port Authority 2200 Larpenteur Ave E, St. Paul, MN 55109		Mailing Address St. Paul Port Authority The Heights - Former Hillcrest 400 Wabasha St. N, Ste. #240, St. Paul, MN 55102 Fax (651) 223-5198			
4. Generator's Phone (651) 204-6241					
5. Transporter 1 Company Name <b>AJ Trucking</b>		Phone: _____			
6. Transporter 2 Company Name		Phone: _____			
7. Designated Facility Name and Site Address SKB Rosemount Industrial Waste Facility 13425 Courthouse Blvd. Rosemount, MN 55068		651-438-1500			
8. U.S. DOT Description (including Proper Shipping Name)		9. Containers		10. Total Quantity	11. Unit Wt/Vol
		No.	Type		
a. Non-Hazardous Industrial Waste (Mercury Contaminated Soil <10mg/kg) Job #23-6600 Jesse Wilcox					
b.					
c.					
d.					
13. Additional Descriptions for Materials Listed Above (indicate waste stream Approval # below) a. MI 23-0134 Mercury Contaminated Soil <10mg/kg b. MI c. MI d. MI		14. Special Handling Procedures for Wastes Listed Above			
15. Special Handling Instructions and Additional Information Emergency Contact: _____		SKB Use Only Load # _____ Scale Wt. _____ Tons/Yds. _____			
16. GENERATOR'S CERTIFICATION: I hereby declare that the contents of this consignment are fully and accurately described above by proper shipping name and are classified, packed, marked, and labeled, and are in all respects in proper condition for transport by highway according to applicable international and national government regulations.					
Printed/Typed Name Agent for St. Paul Port Authority		Signature <i>[Signature]</i>		Month Day Year 10 8 23	
17. Transporter 1 Acknowledged of Receipt of Materials					
Printed/Typed Name <i>Marco Ponce</i>		Signature <i>[Signature]</i>		Month Day Year 10 8 23	
18. Transporter 2 Acknowledgement of Receipt of Materials					
Printed/Typed Name		Signature		Month Day Year	
19. Discrepancy Indication Space					
20. Facility Owner or Operator: Certification of receipt of non-hazardous materials covered by this Manifest except as noted in Item 19.					
Printed/Typed Name <i>BH</i>		Signature <i>[Signature]</i>		Month Day Year 8 25 23	

White - Return to Generator

Canary - Facility Copy

Pink - Transporter

Goldenrod - Generator Copy

17 - long

Industrial-Rosemont  
13425 Courthouse Blvd.  
Rosemount, MN 55068

197 CARL BOLANDER & SONS CO.  
251 STARKEY STREET  
ST. PAUL MN 55107



SITE	TICKET	GRID		WEIGHMASTER	
002	00838537	11		BROOKE H	
DATE IN	DATE OUT	TIME IN	TIME OUT	VEHICLE	ROLL OFF
08/25/23	08/25/23	07:53	07:53	AJ455-1904	23-0134
REFERENCE			ORIGIN		
23-0134			VIN: YTE0260_MN_6AXELS		

SCALE 2 GROSS WT 79560 LB  
STORED TARE WT 33020 LB  
NET WEIGHT 46540 LB

Inbound Ticket

QTY.	UNIT	DESCRIPTION	RATE	EXTENSION	FEE	TOTAL
23.27	TON	SOIL TON				

This facility will only accept non-hazardous industrial recyclables or construction, and demolition waste. We will not accept any loads containing any non-approved wastes or hazardous waste.651-438-1500  
Generator: ST PAUL PORT AUTHORITY-HEIGHTS  
Address: 2200 Larpenteur Ave E  
City/State St Paul, MN 55109  
Manifest: 1953794

SKB-WCI 4410

SIGNATURE \_\_\_\_\_

NET AMOUNT
TENDERED
CHANGE
CHECK NO.

Industrial-Rosemont  
13425 Courthouse Blvd.  
Rosemount, MN 55068

197 CARL BOLANDER & SONS CO.  
251 STARKEY STREET  
ST. PAUL MN 55107

SITE	TICKET	GRID		WEIGHMASTER	
002	00838537	11		BROOKE H	
DATE IN	DATE OUT	TIME IN	TIME OUT	VEHICLE	ROLL OFF
08/25/23	08/25/23	07:53	07:53	AJ455-1904	23-0134
REFERENCE			ORIGIN		
23-0134			VIN: YTE0260_MN_6AXELS		

SCALE 2 GROSS WT 79560 LB  
STORED TARE WT 33020 LB  
NET WEIGHT 46540 LB

Inbound Ticket

QTY.	UNIT	DESCRIPTION	RATE	EXTENSION	FEE	TOTAL
23.27	TON	SOIL TON				

This facility will only accept non-hazardous industrial recyclables or construction, and demolition waste. We will not accept any loads containing any non-approved wastes or hazardous waste.651-438-1500  
Generator: ST PAUL PORT AUTHORITY-HEIGHTS  
Address: 2200 Larpenteur Ave E  
City/State St Paul, MN 55109  
Manifest: 1953794

SKB-WCI 4410

SIGNATURE \_\_\_\_\_

NET AMOUNT
TENDERED
CHANGE
CHECK NO.





# SKB Rosemount Industrial Waste Facility

1953800

Shipping Manifest		1. Generator's US EPA ID No. (if any)		2. Page 1 of page(s)	
3. Generator's Name and Facility Address St. Paul Port Authority 2200 Larpenleur Ave E, St. Paul, MN 55109		Mailing Address St. Paul Port Authority The Heights - Former Hillcrest 400 Wabasha St. N, Ste. #240, St. Paul, MN 55102 Fax (651) 223-5198			
4. Generator's Phone (651) 204-6241		Phone: 651-332 0501			
5. Transporter 1 Company Name <i>Terra Trecking</i>		Phone:			
6. Transporter 2 Company Name		Phone:			
7. Designated Facility Name and Site Address SKB Rosemount Industrial Waste Facility 13425 Courthouse Blvd. Rosemount, MN 55068		651-438-1500			
8. U.S. DOT Description (including Proper Shipping Name)		9. Containers		10. Total Quantity	11. Unit Wt/Vol
		No.	Type		
a. Non-Hazardous Industrial Waste (Mercury Contaminated Soil <10mg/kg) Job #23-6600 Jesse Wilcox					
b.					
c.					
d.					
13. Additional Descriptions for Materials Listed Above (indicate waste stream Approval # below)		14. Special Handling Procedures for Wastes Listed Above			
a. MI 23-0134 Mercury Contaminated Soil <10mg/kg					
b. MI					
c. MI					
d. MI					
15. Special Handling Instructions and Additional Information Emergency Contact:		SKB Use Only Load # _____ Scale Wt. _____ Tons/Yds. _____			
16. GENERATOR'S CERTIFICATION: I hereby declare that the contents of this consignment are fully and accurately described above by proper shipping name and are classified, packed, marked, and labeled, and are in all respects in proper condition for transport by highway according to applicable international and national government regulations.					
Printed/Typed Name Agent for St. Paul Port Authority		Signature <i>[Signature]</i>		Month 10	Day 8
				Year 2013	
17. Transporter 1 Acknowledged of Receipt of Materials					
Printed/Typed Name <i>Leo Terra Lopez</i>		Signature <i>[Signature]</i>		Month 10	Day 8
				Year 2013	
18. Transporter 2 Acknowledgement of Receipt of Materials					
Printed/Typed Name		Signature		Month	Day
				Year	
19. Discrepancy Indication Space					
20. Facility Owner or Operator: Certification of receipt of non-hazardous materials covered by this Manifest except as noted in Item 19.					
Printed/Typed Name <i>Dane</i>		Signature <i>[Signature]</i>		Month 10	Day 8
				Year 2013	

White - Return to Generator

Canary - Facility Copy

Pink - Transporter

Goldenrod - Generator Copy

Industrial-Rosemont  
13425 Courthouse Blvd.  
Rosemount, MN 55068

197 CARL BOLANDER & SONS CO.  
251 STARKEY STREET  
ST. PAUL MN 55107



SITE	TICKET	GRID		WEIGHMASTER	
002	00838538	11		DAVID	
DATE IN	DATE OUT	TIME IN	TIME OUT	VEHICLE	ROLL OFF
08/25/23	08/25/23	07:54	07:54	TT045-964	23-0134
REFERENCE			ORIGIN		
23-0134			VIN: YTD1132_MN_SAXLES-2		

SCALE 1 GROSS WT 76540 LB  
STORED TARE WT 34460 LB  
NET WEIGHT 42080 LB

Inbound Ticket

QTY.	UNIT	DESCRIPTION	RATE	EXTENSION	FEE	TOTAL
21.04	TON	SOIL TON				

This facility will only accept non-hazardous industrial  
recyclables or construction, and demolition waste.

We will not accept any loads containing any  
non-approved wastes or hazardous waste.651-438-1500

Generator: ST PAUL PORT AUTHORITY-HEIGHTS

Address: 2200 Larpenteur Ave E

City/State St Paul, MN 55109

Manifest: 1953800

SKB-WCI4410

SIGNATURE \_\_\_\_\_

NET AMOUNT

TENDERED

CHANGE

CHECK NO.

Industrial-Rosemont  
13425 Courthouse Blvd.  
Rosemount, MN 55068

197 CARL BOLANDER & SONS CO.  
251 STARKEY STREET  
ST. PAUL MN 55107

SITE	TICKET	GRID		WEIGHMASTER	
002	00838538	11		DAVID	
DATE IN	DATE OUT	TIME IN	TIME OUT	VEHICLE	ROLL OFF
08/25/23	08/25/23	07:54	07:54	TT045-964	23-0134
REFERENCE			ORIGIN		
23-0134			VIN: YTD1132_MN_SAXLES-2		

SCALE 1 GROSS WT 76540 LB  
STORED TARE WT 34460 LB  
NET WEIGHT 42080 LB

Inbound Ticket

QTY.	UNIT	DESCRIPTION	RATE	EXTENSION	FEE	TOTAL
21.04	TON	SOIL TON				

This facility will only accept non-hazardous industrial  
recyclables or construction, and demolition waste.

We will not accept any loads containing any  
non-approved wastes or hazardous waste.651-438-1500

Generator: ST PAUL PORT AUTHORITY-HEIGHTS

Address: 2200 Larpenteur Ave E

City/State St Paul, MN 55109

Manifest: 1953800

SKB-WCI4410

SIGNATURE \_\_\_\_\_

NET AMOUNT

TENDERED

CHANGE

CHECK NO.



# SKB Rosemount Industrial Waste Facility

1953797

Shipping Manifest		1. Generator's US EPA ID No. (if any)		2. Page 1 of page(s)	
3. Generator's Name and Facility Address St. Paul Port Authority 2200 Larpenteur Ave E, St. Paul, MN 55109		Mailing Address St. Paul Port Authority The Heights - Former Hillcrest 400 Wabasha St. N, Ste. #240, St. Paul, MN 55102 Fax (651) 223-5198			
4. Generator's Phone (651) 204-6241		5. Transporter 1 Company Name <i>CMR Logistics</i>			
6. Transporter 2 Company Name		Phone: <i>612-558-2993</i>			
7. Designated Facility Name and Site Address SKB Rosemount Industrial Waste Facility 13425 Courthouse Blvd. Rosemount, MN 55068		651-438-1500			
8. U.S. DOT Description (including Proper Shipping Name)		9. Containers No. Type		10. Total Quantity	
a. Non-Hazardous Industrial Waste (Mercury Contaminated Soil <10mg/kg) Job #23-6600 Jesse Wilcox					
b.					
c.					
d.					
13. Additional Descriptions for Materials Listed Above (indicate waste stream Approval # below)		14. Special Handling Procedures for Wastes Listed Above			
a. MI 23-0134 Mercury Contaminated Soil <10mg/kg					
b. MI					
c. MI					
d. MI					
15. Special Handling Instructions and Additional Information Emergency Contact:		SKB Use Only Load # _____ Scale Wt. _____ Tons/Yds. _____			
16. GENERATOR'S CERTIFICATION: I hereby declare that the contents of this consignment are fully and accurately described above by proper shipping name and are classified, packed, marked, and labeled, and are in all respects in proper condition for transport by highway according to applicable international and national government regulations.					
Printed/Typed Name Agent for St. Paul Port Authority		Signature <i>[Signature]</i>		Month Day Year <i>08 22 23</i>	
17. Transporter 1 Acknowledged of Receipt of Materials					
Printed/Typed Name <i>Michael Fast</i>		Signature <i>[Signature]</i>		Month Day Year <i>08 22 23</i>	
18. Transporter 2 Acknowledgement of Receipt of Materials					
Printed/Typed Name		Signature		Month Day Year	
19. Discrepancy Indication Space					
20. Facility Owner or Operator: Certification of receipt of non-hazardous materials covered by this Manifest except as noted in Item 19.					
Printed/Typed Name <i>[Signature]</i>		Signature <i>[Signature]</i>		Month Day Year <i>08 22 23</i>	

White - Return to Generator

Canary - Facility Copy

Pink - Transporter

Goldenrod - Generator Copy

Industrial-Rosemont  
13425 Courthouse Blvd.  
Rosemount, MN 55068



197 CARL BOLANDER & SONS CO.  
251 STARKEY STREET  
ST. PAUL MN 55107

SITE	TICKET	GRID		WEIGHMASTER	
002	00838544	11		SUE M	
DATE IN	DATE OUT	TIME IN	TIME OUT	VEHICLE	ROLL OFF
08/25/23	08/25/23	07:56	07:56	CMR24-1610	23-0134
REFERENCE		ORIGIN			
23-0134		VIN: YTE0759_MN_SAXLES			

SCALE 3 GROSS WT 66040 LB Inbound Ticket  
STORED TARE WT 35780 LB  
NET WEIGHT 30260 LB

QTY.	UNIT	DESCRIPTION	RATE	EXTENSION	FEE	TOTAL
15.13	TON	SOIL TON				

This facility will only accept non-hazardous industrial  
recyclables or construction, and demolition waste.  
We will not accept any loads containing any  
non-approved wastes or hazardous waste.651-438-1500  
Generator: ST PAUL PORT AUTHORITY-HEIGHTS  
Address: 2200 Larpenteur Ave E  
City/State St Paul, MN 55109  
Manifest: 1953797

SIGNATURE \_\_\_\_\_

NET AMOUNT
TENDERED
CHANGE
CHECK NO.

Industrial-Rosemont  
13425 Courthouse Blvd.  
Rosemount, MN 55068

197 CARL BOLANDER & SONS CO.  
251 STARKEY STREET  
ST. PAUL MN 55107

SITE	TICKET	GRID		WEIGHMASTER	
002	00838544	11		SUE M	
DATE IN	DATE OUT	TIME IN	TIME OUT	VEHICLE	ROLL OFF
08/25/23	08/25/23	07:56	07:56	CMR24-1610	23-0134
REFERENCE		ORIGIN			
23-0134		VIN: YTE0759_MN_SAXLES			

SCALE 3 GROSS WT 66040 LB Inbound Ticket  
STORED TARE WT 35780 LB  
NET WEIGHT 30260 LB

QTY.	UNIT	DESCRIPTION	RATE	EXTENSION	FEE	TOTAL
15.13	TON	SOIL TON				

This facility will only accept non-hazardous industrial  
recyclables or construction, and demolition waste.  
We will not accept any loads containing any  
non-approved wastes or hazardous waste.651-438-1500  
Generator: ST PAUL PORT AUTHORITY-HEIGHTS  
Address: 2200 Larpenteur Ave E  
City/State St Paul, MN 55109  
Manifest: 1953797

SIGNATURE \_\_\_\_\_

NET AMOUNT
TENDERED
CHANGE
CHECK NO.



# SKB Rosemount Industrial Waste Facility

1953796

Shipping Manifest		1. Generator's US EPA ID No. (if any)		2. Page 1 of page(s)	
3. Generator's Name and Facility Address St. Paul Port Authority 2200 Larpeur Ave E, St. Paul, MN 55109		Mailing Address St. Paul Port Authority The Heights - Former Hillcrest 400 Wabasha St. N, Ste. #240, St. Paul, MN 55102 Fax (651) 223-5198			
4. Generator's Phone (651) 204-6241					
5. Transporter 1 Company Name		Phone:			
6. Transporter 2 Company Name		Phone:			
7. Designated Facility Name and Site Address		SKB Rosemount Industrial Waste Facility 13425 Courthouse Blvd. Rosemount, MN 55068 651-438-1500			
8. U.S. DOT Description (Including Proper Shipping Name)		9. Containers		10. Total Quantity	
		No. Type			
a. Non-Hazardous Industrial Waste (Mercury Contaminated Soil <10mg/kg) Job #23-6600 Jesse Wilcox					
b.					
c.					
d.					
13. Additional Descriptions for Materials Listed Above (Indicate waste stream Approval # below)		14. Special Handling Procedures for Wastes Listed Above			
a. MI 23-0134 Mercury Contaminated Soil <10mg/kg					
b. MI					
c. MI					
d. MI					
15. Special Handling Instructions and Additional Information		SKB Use Only			
Emergency Contact:		Load # _____ Scale Wt. _____ Tons/Yds. _____			
16. GENERATOR'S CERTIFICATION: I hereby declare that the contents of this consignment are fully and accurately described above by proper shipping name and are classified, packed, marked, and labeled, and are in all respects in proper condition for transport by highway according to applicable International and national government regulations.					
Printed/Typed Name Agent for St. Paul Port Authority		Signature		Month Day Year 08 22 23	
17. Transporter 1 Acknowledged of Receipt of Materials					
Printed/Typed Name Hector R		Signature		Month Day Year 08 26 23	
18. Transporter 2 Acknowledgement of Receipt of Materials					
Printed/Typed Name		Signature		Month Day Year	
19. Discrepancy Indication Space					
20. Facility Owner or Operator: Certification of receipt of non-hazardous materials covered by this Manifest except as noted in Item 19.					
Printed/Typed Name		Signature		Month Day Year 08 26 23	

White - Return to Generator      Pink - Transporter      Canary - Facility Copy      Goldenrod - Generator Copy

Industrial-Rosemont  
13425 Courthouse Blvd.  
Rosemount, MN 55068

197 CARL BOLANDER & SONS CO.  
251 STARKEY STREET  
ST. PAUL MN 55107



SITE	TICKET	GRID		WEIGHMASTER	
002	00838550	11		BROOKE H	
DATE IN	DATE OUT	TIME IN	TIME OUT	VEHICLE	ROLL OFF
08/25/23	08/25/23	07:59	07:59	HRR09-967	23-0134
REFERENCE			ORIGIN		
23-0134			VIN: YTE3017_MN_6AXLES		

SCALE 2 GROSS WT 76900 LB  
STORED TARE WT 33980 LB  
NET WEIGHT 42920 LB

Inbound Ticket

QTY.	UNIT	DESCRIPTION	RATE	EXTENSION	FEE	TOTAL
21.46	TON	SOIL TON				

This facility will only accept non-hazardous industrial  
recyclables or construction, and demolition waste.

We will not accept any loads containing any  
non-approved wastes or hazardous waste.651-438-1500

Generator: ST PAUL PORT AUTHORITY-HEIGHTS

Address: 2200 Larpenteur Ave E

City/State St Paul, MN 55109

Manifest: 1953796

SKB-WCI 4410

SIGNATURE \_\_\_\_\_

NET AMOUNT

TENDERED

CHANGE

CHECK NO.

Industrial-Rosemont  
13425 Courthouse Blvd.  
Rosemount, MN 55068

197 CARL BOLANDER & SONS CO.  
251 STARKEY STREET  
ST. PAUL MN 55107

SITE	TICKET	GRID		WEIGHMASTER	
002	00838550	11		BROOKE H	
DATE IN	DATE OUT	TIME IN	TIME OUT	VEHICLE	ROLL OFF
08/25/23	08/25/23	07:59	07:59	HRR09-967	23-0134
REFERENCE			ORIGIN		
23-0134			VIN: YTE3017_MN_6AXLES		

SCALE 2 GROSS WT 76900 LB  
STORED TARE WT 33980 LB  
NET WEIGHT 42920 LB

Inbound Ticket

QTY.	UNIT	DESCRIPTION	RATE	EXTENSION	FEE	TOTAL
21.46	TON	SOIL TON				

This facility will only accept non-hazardous industrial  
recyclables or construction, and demolition waste.

We will not accept any loads containing any  
non-approved wastes or hazardous waste.651-438-1500

Generator: ST PAUL PORT AUTHORITY-HEIGHTS

Address: 2200 Larpenteur Ave E

City/State St Paul, MN 55109

Manifest: 1953796

SKB-WCI 4410

SIGNATURE \_\_\_\_\_

NET AMOUNT

TENDERED

CHANGE

CHECK NO.



# SKB Rosemount Industrial Waste Facility

1953798

Shipping Manifest		1. Generator's US EPA ID No. (if any)		2. Page 1 of page(s)	
3. Generator's Name and Facility Address St. Paul Port Authority 2200 Larpenteur Ave E, St. Paul, MN 55109		Mailing Address St. Paul Port Authority The Heights - Former Hillcrest 400 Wabasha St. N, Ste. #240, St. Paul, MN 55102 Fax (651) 223-5198			
4. Generator's Phone (651) 204-6241		5. Transporter 1 Company Name <b>MOVED PARADISE INC</b>			
6. Transporter 2 Company Name		Phone: <b>922-686-8449</b>			
7. Designated Facility Name and Site Address SKB Rosemount Industrial Waste Facility 13425 Courthouse Blvd. Rosemount, MN 55068		651-438-1500			
8. U.S. DOT Description (Including Proper Shipping Name)		9. Containers No. Type		10. Total Quantity	11. Unit Wt/Vol
a. Non-Hazardous Industrial Waste (Mercury Contaminated Soil <10mg/kg) Job #23-6600 Jesse Wilcox					
b.					
c.					
d.					
13. Additional Descriptions for Materials Listed Above (indicate waste stream Approval # below) a. MI 23-0134 Mercury Contaminated Soil <10mg/kg b. MI c. MI d. MI		14. Special Handling Procedures for Wastes Listed Above			
15. Special Handling Instructions and Additional Information Emergency Contact:		SKB Use Only Load # _____ Scale Wt. _____ Tons/Yds. _____			
16. GENERATOR'S CERTIFICATION: I hereby declare that the contents of this consignment are fully and accurately described above by proper shipping name and are classified, packed, marked, and labeled, and are in all respects in proper condition for transport by highway according to applicable international and national government regulations.					
Printed/Typed Name Agent for St. Paul Port Authority		Signature <i>[Signature]</i>		Month <b>08</b>	Day <b>22</b> Year <b>23</b>
17. Transporter 1 Acknowledged of Receipt of Materials		Printed/Typed Name		Signature <i>[Signature]</i>	
18. Transporter 2 Acknowledgement of Receipt of Materials		Printed/Typed Name		Signature	
19. Discrepancy Indication Space					
20. Facility Owner or Operator Certification of receipt of non-hazardous materials covered by this Manifest except as noted in Item 19.					
Printed/Typed Name <i>[Signature]</i>		Signature <i>[Signature]</i>		Month <b>08</b>	Day <b>25</b> Year <b>23</b>

White - Return to Generator

Canary - Facility Copy

Pink - Transporter

Goldenrod - Generator Copy

Industrial-Rosemont  
13425 Courthouse Blvd.  
Rosemount, MN 55068

197 CARL BOLANDER & SONS CO.  
251 STARKEY STREET  
ST. PAUL MN 55107



SITE		TICKET		GRID		WEIGHMASTER	
002		00838551		11		DAVID	
DATE IN	DATE OUT	TIME IN	TIME OUT	VEHICLE	ROLL OFF		
08/25/23	08/25/23	08:00	08:00	MP1-365	23-0134		
REFERENCE				ORIGIN			
23-0134				VIN: PZA3258_MN_6AXLES			

SCALE 1 GROSS WT 83680 LB Inbound Ticket  
STORED TARE WT 37520 LB  
NET WEIGHT 46160 LB

QTY.	UNIT	DESCRIPTION	RATE	EXTENSION	FEE	TOTAL
23.08	TON	SOIL TON				

This facility will only accept non-hazardous industrial  
recyclables or construction, and demolition waste.  
We will not accept any loads containing any  
non-approved wastes or hazardous waste.651-438-1500  
Generator: ST PAUL PORT AUTHORITY-HEIGHTS  
Address: 2200 Larpenteur Ave E  
City/State St Paul, MN 55109  
Manifest: 1953798

SKB-WCI 4410

SIGNATURE \_\_\_\_\_

NET AMOUNT
TENDERED
CHANGE
CHECK NO.

Industrial-Rosemont  
13425 Courthouse Blvd.  
Rosemount, MN 55068

197 CARL BOLANDER & SONS CO.  
251 STARKEY STREET  
ST. PAUL MN 55107

SITE		TICKET		GRID		WEIGHMASTER	
002		00838551		11		DAVID	
DATE IN	DATE OUT	TIME IN	TIME OUT	VEHICLE	ROLL OFF		
08/25/23	08/25/23	08:00	08:00	MP1-365	23-0134		
REFERENCE				ORIGIN			
23-0134				VIN: PZA3258_MN_6AXLES			

SCALE 1 GROSS WT 83680 LB Inbound Ticket  
STORED TARE WT 37520 LB  
NET WEIGHT 46160 LB

QTY.	UNIT	DESCRIPTION	RATE	EXTENSION	FEE	TOTAL
23.08	TON	SOIL TON				

This facility will only accept non-hazardous industrial  
recyclables or construction, and demolition waste.  
We will not accept any loads containing any  
non-approved wastes or hazardous waste.651-438-1500  
Generator: ST PAUL PORT AUTHORITY-HEIGHTS  
Address: 2200 Larpenteur Ave E  
City/State St Paul, MN 55109  
Manifest: 1953798

SKB-WCI 4410

SIGNATURE \_\_\_\_\_

NET AMOUNT
TENDERED
CHANGE
CHECK NO.





# SKB Rosemount Industrial Waste Facility

1953799

Shipping Manifest		1. Generator's US EPA ID No. (if any)		2. Page 1 of page(s)	
3. Generator's Name and Facility Address St. Paul Port Authority 2200 Larpenet Ave E, St. Paul, MN 55109		Mailing Address St. Paul Port Authority The Heights - Former Hillcrest 400 Wabasha St. N, Ste. #240, St. Paul, MN 55102 Fax (651) 223-5198			
4. Generator's Phone (651) 204-6241					
5. Transporter 1 Company Name <i>Hill Legacy Trucking</i>		Phone:			
6. Transporter 2 Company Name		Phone:			
7. Designated Facility Name and Site Address SKB Rosemount Industrial Waste Facility 13425 Courthouse Blvd. Rosemount, MN 55068		651-438-1500			
8. U.S. DOT Description (including Proper Shipping Name)		9. Containers No. Type		10. Total Quantity	11. Unit Wt/Vol
a. Non-Hazardous Industrial Waste (Mercury Contaminated Soil <10mg/kg) Job #23-6600 Jesse Wilcox					
b.					
c.					
d.					
13. Additional Descriptions for Materials Listed Above (indicate waste stream Approval # below) a. MI 23-0134 Mercury Contaminated Soil <10mg/kg b. MI c. MI d. MI		14. Special Handling Procedures for Wastes Listed Above			
15. Special Handling Instructions and Additional Information Emergency Contact:		SKB Use Only Load # _____ Scale Wt. _____ Tons/Yds. _____			
16. GENERATOR'S CERTIFICATION: I hereby declare that the contents of this consignment are fully and accurately described above by proper shipping name and are classified, packed, marked, and labeled, and are in all respects in proper condition for transport by highway according to applicable international and national government regulations.					
Printed/Typed Name Agent for St. Paul Port Authority		Signature <i>[Signature]</i>		Month 08	Day 22
17. Transporter 1 Acknowledged Receipt of Materials		Signature <i>[Signature]</i>		Month 08	Day 22
Printed/Typed Name <i>[Signature]</i>		Signature <i>[Signature]</i>		Month 08	Day 22
18. Transporter 2 Acknowledgement of Receipt of Materials		Signature		Month	Day
Printed/Typed Name		Signature		Month	Day
19. Discrepancy Indication Space					
20. Facility Owner or Operator: Certification of receipt of non-hazardous materials covered by this Manifest except as noted in Item 19.					
Printed/Typed Name <i>[Signature]</i>		Signature <i>[Signature]</i>		Month 08	Day 22

White - Return to Generator  
Pink - Transporter  
Canary - Facility Copy  
Goldenrod - Generator Copy

Industrial-Rosemont  
13425 Courthouse Blvd.  
Rosemount, MN 55068

197 CARL BOLANDER & SONS CO.  
251 STARKEY STREET  
ST. PAUL MN 55107



SITE	TICKET	GRID		WEIGHMASTER	
002	00838556	11		BROOKE H	
DATE IN	DATE OUT	TIME IN	TIME OUT	VEHICLE	ROLL OFF
08/25/23	08/25/23	08:02	08:02	HLT708-09	23-0134
REFERENCE			ORIGIN		
23-0134			VIN: YTEY269_MN_6AXELS		

SCALE 2 GROSS WT 67360 LB  
STORED TARE WT 33540 LB  
NET WEIGHT 33820 LB

Inbound Ticket

QTY.	UNIT	DESCRIPTION	RATE	EXTENSION	FEE	TOTAL
16.91	TON	SOIL TON				

This facility will only accept non-hazardous industrial  
recyclables or construction, and demolition waste.

We will not accept any loads containing any  
non-approved wastes or hazardous waste.651-438-1500

Generator: ST PAUL PORT AUTHORITY-HEIGHTS

Address: 2200 Larpenteur Ave E

City/State St Paul, MN 55109

Manifest: 1953799

SKB-WCI 4410

SIGNATURE \_\_\_\_\_

NET AMOUNT

TENDERED

CHANGE

CHECK NO.

Industrial-Rosemont  
13425 Courthouse Blvd.  
Rosemount, MN 55068

197 CARL BOLANDER & SONS CO.  
251 STARKEY STREET  
ST. PAUL MN 55107

SITE	TICKET	GRID		WEIGHMASTER	
002	00838556	11		BROOKE H	
DATE IN	DATE OUT	TIME IN	TIME OUT	VEHICLE	ROLL OFF
08/25/23	08/25/23	08:02	08:02	HLT708-09	23-0134
REFERENCE			ORIGIN		
23-0134			VIN: YTEY269_MN_6AXELS		

SCALE 2 GROSS WT 67360 LB  
STORED TARE WT 33540 LB  
NET WEIGHT 33820 LB

Inbound Ticket

QTY.	UNIT	DESCRIPTION	RATE	EXTENSION	FEE	TOTAL
16.91	TON	SOIL TON				

This facility will only accept non-hazardous industrial  
recyclables or construction, and demolition waste.

We will not accept any loads containing any  
non-approved wastes or hazardous waste.651-438-1500

Generator: ST PAUL PORT AUTHORITY-HEIGHTS

Address: 2200 Larpenteur Ave E

City/State St Paul, MN 55109

Manifest: 1953799

SKB-WCI 4410

SIGNATURE \_\_\_\_\_

NET AMOUNT

TENDERED

CHANGE

CHECK NO.



# SKB Rosemount Industrial Waste Facility

1953982

Shipping Manifest		1. Generator's US EPA ID No. (if any)		2. Page 1 of page(s)	
3. Generator's Name and Facility Address St. Paul Port Authority 2200 Larpenetue Ave E, St. Paul, MN 55109		Mailing Address St. Paul Port Authority The Heights - Former Hillcrest 400 Wabasha St. N, Ste. #240, St. Paul, MN 55102 Fax (651) 223-5198			
4. Generator's Phone (651) 204-6241					
5. Transporter 1 Company Name		Phone:			
6. Transporter 2 Company Name		Phone:			
7. Designated Facility Name and Site Address		SKB Rosemount Industrial Waste Facility 13425 Courthouse Blvd. Rosemount, MN 55068 651-438-1500			
8. U.S. DOT Description (including Proper Shipping Name)		9. Containers		10. Total Quantity	
		No. Type			
a. Non-Hazardous Industrial Waste (Mercury Contaminated Soil <10mg/kg) Job #23-6600 Jesse Wilcox					
b.					
c.					
d.					
13. Additional Descriptions for Materials Listed Above (indicate waste stream Approval # below)		14. Special Handling Procedures for Wastes Listed Above			
a. MI 23-0134 Mercury Contaminated Soil <10mg/kg					
b. MI					
c. MI					
d. MI					
15. Special Handling Instructions and Additional Information		SKB Use Only			
Emergency Contact:		Load # _____ Scale Wt. _____ Tons/Yds. _____			
16. GENERATOR'S CERTIFICATION: I hereby declare that the contents of this consignment are fully and accurately described above by proper shipping name and are classified, packed, marked, and labeled, and are in all respects in proper condition for transport by highway according to applicable international and national government regulations.					
Printed/Typed Name Agent for St. Paul Port Authority		Signature		Month Day Year	
				08 24 23	
17. Transporter 1 Acknowledged of Receipt of Materials					
Printed/Typed Name		Signature		Month Day Year	
Henry Worz		H R			
18. Transporter 2 Acknowledgement of Receipt of Materials					
Printed/Typed Name		Signature		Month Day Year	
19. Discrepancy Indication Space					
20. Facility Owner or Operator: Certification of receipt of non-hazardous materials covered by this Manifest except as noted in Item 19.					
Printed/Typed Name		Signature		Month Day Year	
Dane		Dane		08 25 23	

White - Return to Generator

Canary - Facility Copy

Pink - Transporter

Goldenrod - Generator Copy

Industrial-Rosemont  
13425 Courthouse Blvd.  
Rosemount, MN 55068



197 CARL BOLANDER & SONS CO.  
251 STARKEY STREET  
ST. PAUL MN 55107

SITE		TICKET		GRID		WEIGHMASTER	
002		00838558		11		DAVID	
DATE IN	DATE OUT	TIME IN	TIME OUT	VEHICLE	ROLL OFF		
08/25/23	08/25/23	08:05	08:05	HT1-1701	23-0134		
REFERENCE				ORIGIN			
23-0134				VIN: YTD5583_MN_4AXLES			

SCALE 1 GROSS WT 68180 LB Inbound Ticket  
STORED TARE WT 43100 LB  
NET WEIGHT 25080 LB

QTY.	UNIT	DESCRIPTION	RATE	EXTENSION	FEE	TOTAL
12.54	TON	SOIL TON				

This facility will only accept non-hazardous industrial  
recyclables or construction, and demolition waste.

We will not accept any loads containing any  
non-approved wastes or hazardous waste.651-438-1500

Generator: ST PAUL PORT AUTHORITY-HEIGHTS

Address: 2200 Larpenteur Ave E

City/State St Paul, MN 55109

Manifest: 1953982

SKB-WCI 4410

SIGNATURE \_\_\_\_\_

NET AMOUNT

TENDERED

CHANGE

CHECK NO.

Industrial-Rosemont  
13425 Courthouse Blvd.  
Rosemount, MN 55068

197 CARL BOLANDER & SONS CO.  
251 STARKEY STREET  
ST. PAUL MN 55107

SITE		TICKET		GRID		WEIGHMASTER	
002		00838558		11		DAVID	
DATE IN	DATE OUT	TIME IN	TIME OUT	VEHICLE	ROLL OFF		
08/25/23	08/25/23	08:05	08:05	HT1-1701	23-0134		
REFERENCE				ORIGIN			
23-0134				VIN: YTD5583_MN_4AXLES			

SCALE 1 GROSS WT 68180 LB Inbound Ticket  
STORED TARE WT 43100 LB  
NET WEIGHT 25080 LB

QTY.	UNIT	DESCRIPTION	RATE	EXTENSION	FEE	TOTAL
12.54	TON	SOIL TON				

This facility will only accept non-hazardous industrial  
recyclables or construction, and demolition waste.

We will not accept any loads containing any  
non-approved wastes or hazardous waste.651-438-1500

Generator: ST PAUL PORT AUTHORITY-HEIGHTS

Address: 2200 Larpenteur Ave E

City/State St Paul, MN 55109

Manifest: 1953982

SKB-WCI 4410

SIGNATURE \_\_\_\_\_

NET AMOUNT

TENDERED

CHANGE

CHECK NO.



# SKB Rosemount Industrial Waste Facility

1953981

Shipping Manifest		1. Generator's US EPA ID No. (if any)		2. Page 1 of page(s)	
3. Generator's Name and Facility Address St. Paul Port Authority 2200 Larpentour Ave E, St. Paul, MN 55109		Mailing Address St. Paul Port Authority The Heights - Former Hillcrest 400 Wabasha St. N, Ste. #240, St. Paul, MN 55102 Fax (651) 223-5198			
4. Generator's Phone (651) 204-6241					
5. Transporter 1 Company Name <b>Who DAT Hauling LLC</b>		Phone:			
6. Transporter 2 Company Name		Phone:			
7. Designated Facility Name and Site Address SKB Rosemount Industrial Waste Facility 13425 Courthouse Blvd. Rosemount, MN 55068		651-438-1500			
8. U.S. DOT Description (Including Proper Shipping Name)		9. Containers		10. Total Quantity	11. Unit Wt/Vol
		No.	Type		
a. Non-Hazardous Industrial Waste (Mercury Contaminated Soil <10mg/kg) Job #23-6600 Jesse Wilcox					
b.					
c.					
d.					
13. Additional Descriptions for Materials Listed Above (Indicate waste stream Approval # below)		14. Special Handling Procedures for Wastes Listed Above			
a. MI 23-0134 Mercury Contaminated Soil <10mg/kg					
b. MI					
c. MI					
d. MI					
15. Special Handling Instructions and Additional Information Emergency Contact:		SKB Use Only Load # Scale Wt. Tons/Yds.			
16. GENERATOR'S CERTIFICATION: I hereby declare that the contents of this consignment are fully and accurately described above by proper shipping name and are classified, packed, marked, and labeled, and are in all respects in proper condition for transport by highway according to applicable international and national government regulations.					
Printed/Typed Name Agent for St. Paul Port Authority		Signature		Month	Day
				08	24
17. Transporter 1 Acknowledged of Receipt of Materials		Signature		Month	Day
Printed/Typed Name					
18. Transporter 2 Acknowledgement of Receipt of Materials		Signature		Month	Day
Printed/Typed Name <b>Cordell Robertson</b>				08	25
19. Discrepancy Indication Space					
20. Facility Owner or Operator: Certification of Receipt of non-hazardous materials covered by this Manifest except as noted in Item 19.					
Printed/Typed Name		Signature		Month	Day
				08	25

White - Return to Generator

Pink - Transporter

Canary - Facility Copy

Goldenrod - Generator Copy

Industrial-Rosemont  
13425 Courthouse Blvd.  
Rosemont, MN 55068

197 CARL BOLANDER & SONS CO.  
251 STARKEY STREET  
ST. PAUL MN 55107



SITE	TICKET	GRID		WEIGHMASTER	
002	00838561	11		SUE M	
DATE IN	DATE OUT	TIME IN	TIME OUT	VEHICLE	ROLL OFF
08/25/23	08/25/23	08:06	08:41	WDH41-118	23-0134
REFERENCE			ORIGIN		
23-0134			VIN: YTD8943_MN_6AXLES-4		

SCALE 2 GROSS WT 72820 LB  
SCALE 3 TARE WT 35480 LB  
NET WEIGHT 37340 LB

Inbound Ticket

QTY.	UNIT	DESCRIPTION	RATE	EXTENSION	FEE	TOTAL
18.67	TON	SOIL TON				

This facility will only accept non-hazardous industrial  
recyclables or construction, and demolition waste.  
We will not accept any loads containing any  
non-approved wastes or hazardous waste.651-438-1500  
Generator: ST PAUL PORT AUTHORITY-HEIGHTS  
Address: 2200 Larpenteur Ave E  
City/State St Paul, MN 55109  
Manifest: 1953981

SKB-RMT 1022

SIGNATURE \_\_\_\_\_

NET AMOUNT

TENDERED

CHANGE

CHECK NO.

Industrial-Rosemont  
13425 Courthouse Blvd.  
Rosemont, MN 55068

197 CARL BOLANDER & SONS CO.  
251 STARKEY STREET  
ST. PAUL MN 55107

SITE	TICKET	GRID		WEIGHMASTER	
002	00838561	11		SUE M	
DATE IN	DATE OUT	TIME IN	TIME OUT	VEHICLE	ROLL OFF
08/25/23	08/25/23	08:06	08:41	WDH41-118	23-0134
REFERENCE			ORIGIN		
23-0134			VIN: YTD8943_MN_6AXLES-4		

SCALE 2 GROSS WT 72820 LB  
SCALE 3 TARE WT 35480 LB  
NET WEIGHT 37340 LB

Inbound Ticket

QTY.	UNIT	DESCRIPTION	RATE	EXTENSION	FEE	TOTAL
18.67	TON	SOIL TON				

This facility will only accept non-hazardous industrial  
recyclables or construction, and demolition waste.  
We will not accept any loads containing any  
non-approved wastes or hazardous waste.651-438-1500  
Generator: ST PAUL PORT AUTHORITY-HEIGHTS  
Address: 2200 Larpenteur Ave E  
City/State St Paul, MN 55109  
Manifest: 1953981

SKB-RMT 1022

SIGNATURE \_\_\_\_\_

NET AMOUNT

TENDERED

CHANGE

CHECK NO.



# SKB Rosemount Industrial Waste Facility

1953983

Shipping Manifest		1. Generator's US EPA ID No. (if any)		2. Page 1 of page(s)					
3. Generator's Name and Facility Address St. Paul Port Authority 2200 Larpenteur Ave E, St. Paul, MN 55109		Mailing Address St. Paul Port Authority The Heights - Former Hillcrest 400 Wabasha St. N, Ste. #240, St. Paul, MN 55102 Fax (651) 223-5198							
4. Generator's Phone (651) 204-6241		Phone:							
5. Transporter 1 Company Name <b>ETI #38 trailer 18-12</b>		Phone:							
6. Transporter 2 Company Name		Phone:							
7. Designated Facility Name and Site Address SKB Rosemount Industrial Waste Facility 13425 Courthouse Blvd. Rosemount, MN 55068		651-438-1500							
8. U.S. DOT Description (including Proper Shipping Name)		9. Containers No. Type		10. Total Quantity		11. Unit Wt/Vol		12. Waste Profile Sheet #	
a. Non-Hazardous Industrial Waste (Mercury Contaminated Soil <10mg/kg) Job #23-6600 Jesse Wilcox									
b.									
c.									
d.									
13. Additional Descriptions for Materials Listed Above (indicate waste stream Approval # below) a. MI 23-0134 Mercury Contaminated Soil <10mg/kg b. MI c. MI d. MI		14. Special Handling Procedures for Wastes Listed Above							
15. Special Handling Instructions and Additional Information Emergency Contact:		SKB Use Only Load # _____ Scale Wt. _____ Tons/Yds. _____							
16. GENERATOR'S CERTIFICATION: I hereby declare that the contents of this consignment are fully and accurately described above by proper shipping name and are classified, packed, marked, and labeled, and are in all respects in proper condition for transport by highway according to applicable international and national government regulations.									
Printed/Typed Name Agent for St. Paul Port Authority		Signature <i>[Signature]</i>		Month 08		Day 25		Year 23	
17. Transporter 1 Acknowledged of Receipt of Materials Printed/Typed Name <i>Mike Boosse</i>		Signature <i>[Signature]</i>		Month 08		Day 25		Year 23	
18. Transporter 2 Acknowledgement of Receipt of Materials Printed/Typed Name		Signature		Month		Day		Year	
19. Discrepancy Indication Space									
20. Facility Owner or Operator: Certification of receipt of non-hazardous materials covered by this Manifest except as noted in Item 19.									
Printed/Typed Name <i>Sm</i>		Signature <i>[Signature]</i>		Month 08		Day 25		Year 23	

White - Return to Generator

Canary - Facility Copy

Pink - Transporter

Goldenrod - Generator Copy

Industrial-Rosemont  
13425 Courthouse Blvd.  
Rosemount, MN 55068



197 CARL BOLANDER & SONS CO.  
251 STARKEY STREET  
ST. PAUL MN 55107

SITE	TICKET	GRID		WEIGHMASTER	
002	00838570	11		SUE M	
DATE IN	DATE OUT	TIME IN	TIME OUT	VEHICLE	ROLL OFF
08/25/23	08/25/23	08:13	08:13	ETS38-1812	23-0134
REFERENCE		ORIGIN			
23-0134		VIN: YCB2643_MN_4AXLES			

SCALE 3 GROSS WT 66320 LB Inbound Ticket  
STORED TARE WT 31860 LB  
NET WEIGHT 34460 LB

QTY.	UNIT	DESCRIPTION	RATE	EXTENSION	FEE	TOTAL
17.23	TON	SOIL TON				

This facility will only accept non-hazardous industrial  
recyclables or construction, and demolition waste.  
We will not accept any loads containing any  
non-approved wastes or hazardous waste.651-438-1500  
Generator: ST PAUL PORT AUTHORITY-HEIGHTS  
Address: 2200 Larpenteur Ave E  
City/State St Paul, MN 55109  
Manifest: 1953983  
SKB-RMT 1022

SIGNATURE \_\_\_\_\_

NET AMOUNT
TENDERED
CHANGE
CHECK NO.

Industrial-Rosemont  
13425 Courthouse Blvd.  
Rosemount, MN 55068

197 CARL BOLANDER & SONS CO.  
251 STARKEY STREET  
ST. PAUL MN 55107

SITE	TICKET	GRID		WEIGHMASTER	
002	00838570	11		SUE M	
DATE IN	DATE OUT	TIME IN	TIME OUT	VEHICLE	ROLL OFF
08/25/23	08/25/23	08:13	08:13	ETS38-1812	23-0134
REFERENCE		ORIGIN			
23-0134		VIN: YCB2643_MN_4AXLES			

SCALE 3 GROSS WT 66320 LB Inbound Ticket  
STORED TARE WT 31860 LB  
NET WEIGHT 34460 LB

QTY.	UNIT	DESCRIPTION	RATE	EXTENSION	FEE	TOTAL
17.23	TON	SOIL TON				

This facility will only accept non-hazardous industrial  
recyclables or construction, and demolition waste.  
We will not accept any loads containing any  
non-approved wastes or hazardous waste.651-438-1500  
Generator: ST PAUL PORT AUTHORITY-HEIGHTS  
Address: 2200 Larpenteur Ave E  
City/State St Paul, MN 55109  
Manifest: 1953983  
SKB-RMT 1022

SIGNATURE \_\_\_\_\_

NET AMOUNT
TENDERED
CHANGE
CHECK NO.





# SKB Rosemount Industrial Waste Facility

1953985

Shipping Manifest		1. Generator's US EPA ID No. (if any)		2. Page 1 of page(s)	
3. Generator's Name and Facility Address St. Paul Port Authority 2200 Larpenteur Ave E, St. Paul, MN 55109		Mailing Address St. Paul Port Authority The Heights - Former Hillcrest 400 Wabasha St. N, Ste. #240, St. Paul, MN 55102 Fax (651) 223-5198			
4. Generator's Phone (651) 204-6241					
5. Transporter 1 Company Name <b>BPT</b>		Phone:			
6. Transporter 2 Company Name		Phone:			
7. Designated Facility Name and Site Address SKB Rosemount Industrial Waste Facility 13425 Courthouse Blvd. Rosemount, MN 55068		651-438-1500			
8. U.S. DOT Description (Including Proper Shipping Name)		9. Containers No. Type		10. Total Quantity	11. Unit Wt/Vol
a. Non-Hazardous Industrial Waste (Mercury Contaminated Soil <10mg/kg) Job #23-6600 Jesse Wilcox					
b.					
c. <b>86-3</b>					
d.					
13. Additional Descriptions for Materials Listed Above (Indicate waste stream Approval # below) a. MI 23-0134 Mercury Contaminated Soil <10mg/kg b. MI c. MI d. MI		14. Special Handling Procedures for Wastes Listed Above			
15. Special Handling Instructions and Additional Information Emergency Contact:		SKB Use Only Load # Scale Wt. Tons/Yds.			
16. GENERATOR'S CERTIFICATION: I hereby declare that the contents of this consignment are fully and accurately described above by proper shipping name and are classified, packed, marked, and labeled, and are in all respects in proper condition for transport by highway according to applicable international and national government regulations.					
Printed/Typed Name Agent for St. Paul Port Authority		Signature <b>[Signature]</b>		Month <b>018</b>	Day <b>24</b>
17. Transporter 1 Acknowledged of Receipt of Materials		Signature <b>[Signature]</b>		Month <b>08</b>	Day <b>25</b>
Printed/Typed Name <b>Bob Patch</b>		Signature <b>[Signature]</b>		Year <b>2003</b>	
18. Transporter 2 Acknowledgement of Receipt of Materials		Signature		Month	Day
Printed/Typed Name		Signature		Year	
19. Discrepancy Indication Space					
20. Facility Owner or Operator: Certification of receipt of non-hazardous materials covered by this Manifest except as noted in Item 19.					
Printed/Typed Name <b>BH</b>		Signature <b>[Signature]</b>		Month <b>8</b>	Day <b>25</b>
White - Return to Generator		Canary - Facility Copy		Goldenrod - Generator Copy	

GENERATOR

TRANSPORTER

FACILITY

Pink - Transporter

Industrial-Rosemont  
13425 Courthouse Blvd.  
Rosemount, MN 55068

197 CARL BOLANDER & SONS CO.  
251 STARKEY STREET  
ST. PAUL MN 55107



SITE	TICKET	GRID		WEIGHMASTER	
002	00838575	11		BROOKE H	
DATE IN	DATE OUT	TIME IN	TIME OUT	VEHICLE	ROLL OFF
08/25/23	08/25/23	08:17	08:17	BPT86-3	23-0134
REFERENCE			ORIGIN		
23-0134			VIN: YTC4660-MN-1		

SCALE 2 GROSS WT 68540 LB  
STORED TARE WT 34800 LB  
NET WEIGHT 33740 LB

Inbound Ticket

QTY.	UNIT	DESCRIPTION	RATE	EXTENSION	FEE	TOTAL
16.87	TON	SOIL TON				

This facility will only accept non-hazardous industrial  
recyclables or construction, and demolition waste.

We will not accept any loads containing any  
non-approved wastes or hazardous waste.651-438-1500

Generator: ST PAUL PORT AUTHORITY-HEIGHTS

Address: 2200 Larpenteur Ave E

City/State: St Paul, MN 55109

Manifest: 1953985

SKB-WCI4410

SIGNATURE \_\_\_\_\_

NET AMOUNT

TENDERED

CHANGE

CHECK NO.

Industrial-Rosemont  
13425 Courthouse Blvd.  
Rosemount, MN 55068

197 CARL BOLANDER & SONS CO.  
251 STARKEY STREET  
ST. PAUL MN 55107

SITE	TICKET	GRID		WEIGHMASTER	
002	00838575	11		BROOKE H	
DATE IN	DATE OUT	TIME IN	TIME OUT	VEHICLE	ROLL OFF
08/25/23	08/25/23	08:17	08:17	BPT86-3	23-0134
REFERENCE			ORIGIN		
23-0134			VIN: YTC4660-MN-1		

SCALE 2 GROSS WT 68540 LB  
STORED TARE WT 34800 LB  
NET WEIGHT 33740 LB

Inbound Ticket

QTY.	UNIT	DESCRIPTION	RATE	EXTENSION	FEE	TOTAL
16.87	TON	SOIL TON				

This facility will only accept non-hazardous industrial  
recyclables or construction, and demolition waste.

We will not accept any loads containing any  
non-approved wastes or hazardous waste.651-438-1500

Generator: ST PAUL PORT AUTHORITY-HEIGHTS

Address: 2200 Larpenteur Ave E

City/State: St Paul, MN 55109

Manifest: 1953985

SKB-WCI4410

SIGNATURE \_\_\_\_\_

NET AMOUNT

TENDERED

CHANGE

CHECK NO.



# SKB Rosemount Industrial Waste Facility

1953984

Shipping Manifest		1. Generator's US EPA ID No. (if any)		2. Page 1 of _____ page(s)	
3. Generator's Name and Facility Address St. Paul Port Authority 2200 Larpenteur Ave E, St. Paul, MN 55109		Mailing Address St. Paul Port Authority The Heights - Former Hillcrest 400 Wabasha St. N, Ste. #240, St. Paul, MN 55102 Fax (651) 223-5198			
4. Generator's Phone (651) 204-6241		5. Transporter 1 Company Name <i>AKIM Trucking</i>			
6. Transporter 2 Company Name		Phone: _____			
7. Designated Facility Name and Site Address SKB Rosemount Industrial Waste Facility 13425 Courthouse Blvd. Rosemount, MN 55068		651-438-1500			
8. U.S. DOT Description (including Proper Shipping Name)		9. Containers		10. Total Quantity	11. Unit Wt/Vol
		No.	Type		
a. Non-Hazardous Industrial Waste (Mercury Contaminated Soil <10mg/kg) Job #23-6600 Jesse Wilcox					
b.					
c.					
d.					
13. Additional Descriptions for Materials Listed Above (Indicate waste stream Approval # below)		14. Special Handling Procedures for Wastes Listed Above			
a. MI 23-0134 Mercury Contaminated Soil <10mg/kg					
b. MI					
c. MI					
d. MI					
15. Special Handling Instructions and Additional Information Emergency Contact: _____		SKB Use Only Load # _____ Scale Wt. _____ Tons/Yds. _____			
16. GENERATOR'S CERTIFICATION: I hereby declare that the contents of this consignment are fully and accurately described above by proper shipping name and are classified, packed, marked, and labeled, and are in all respects in proper condition for transport by highway according to applicable international and national government regulations.					
Printed/Typed Name Agent for St. Paul Port Authority		Signature <i>John McNeil</i>		Month 08	Day 24
				Year 2013	
17. Transporter 1 Acknowledged Receipt of Materials					
Printed/Typed Name <i>Abdon Williams</i>		Signature <i>30 [Signature]</i>		Month 08	Day 25
				Year 2013	
18. Transporter 2 Acknowledgement of Receipt of Materials					
Printed/Typed Name		Signature		Month	Day
				Year	
19. Discrepancy Indication Space					
20. Facility Owner or Operator: Certification of receipt of non-hazardous materials covered by this Manifest except as noted in Item 19.					
Printed/Typed Name <i>Dave</i>		Signature <i>Dave</i>		Month 08	Day 25
				Year 2013	

White - Return to Generator

Canary - Facility Copy

Pink - Transporter

Goldenrod - Generator Copy

Industrial-Rosemont  
13425 Courthouse Blvd.  
Rosemount, MN 55068



197 CARL BOLANDER & SONS CO.  
251 STARKEY STREET  
ST. PAUL MN 55107

SITE	TICKET	GRID		WEIGHMASTER	
002	00838579	11		DAVID	
DATE IN	DATE OUT	TIME IN	TIME OUT	VEHICLE	ROLL OFF
08/25/23	08/25/23	08:19	08:19	AT4-1606	23-0134
REFERENCE			ORIGIN		
23-0134			VIN: YTD3567_MN_6AXLES		

SCALE 1 GROSS WT 73060 LB  
STORED TARE WT 34520 LB  
NET WEIGHT 38540 LB

Inbound Ticket

QTY.	UNIT	DESCRIPTION	RATE	EXTENSION	FEE	TOTAL
19.27	TON	SOIL TON				

This facility will only accept non-hazardous industrial  
recyclables or construction, and demolition waste.

We will not accept any loads containing any  
non-approved wastes or hazardous waste.651-438-1500

Generator: ST PAUL PORT AUTHORITY-HEIGHTS

Address: 2200 Larpenteur Ave E

City/State St Paul, MN 55109

Manifest: 1953984

SKB-WCI 4410

SIGNATURE \_\_\_\_\_

NET AMOUNT
TENDERED
CHANGE
CHECK NO.

Industrial-Rosemont  
13425 Courthouse Blvd.  
Rosemount, MN 55068

197 CARL BOLANDER & SONS CO.  
251 STARKEY STREET  
ST. PAUL MN 55107

SITE	TICKET	GRID		WEIGHMASTER	
002	00838579	11		DAVID	
DATE IN	DATE OUT	TIME IN	TIME OUT	VEHICLE	ROLL OFF
08/25/23	08/25/23	08:19	08:19	AT4-1606	23-0134
REFERENCE			ORIGIN		
23-0134			VIN: YTD3567_MN_6AXLES		

SCALE 1 GROSS WT 73060 LB  
STORED TARE WT 34520 LB  
NET WEIGHT 38540 LB

Inbound Ticket

QTY.	UNIT	DESCRIPTION	RATE	EXTENSION	FEE	TOTAL
19.27	TON	SOIL TON				

This facility will only accept non-hazardous industrial  
recyclables or construction, and demolition waste.

We will not accept any loads containing any  
non-approved wastes or hazardous waste.651-438-1500

Generator: ST PAUL PORT AUTHORITY-HEIGHTS

Address: 2200 Larpenteur Ave E

City/State St Paul, MN 55109

Manifest: 1953984

SKB-WCI 4410

SIGNATURE \_\_\_\_\_

NET AMOUNT
TENDERED
CHANGE
CHECK NO.



# SKB Rosemount Industrial Waste Facility

1953986

Shipping Manifest		1. Generator's US EPA ID No. (if any)		2. Page 1 of page(s)	
3. Generator's Name and Facility Address St. Paul Port Authority 2200 Larpenteur Ave E, St. Paul, MN 55109		Mailing Address St. Paul Port Authority The Heights - Former Hillcrest 400 Wabasha St. N, Ste. #240, St. Paul, MN 55102 Fax (651) 223-5198			
4. Generator's Phone (651) 204-6241		Phone: 612-987-4615			
5. Transporter 1 Company Name ONYX transport LLC		Phone:			
6. Transporter 2 Company Name		Phone:			
7. Designated Facility Name and Site Address SKB Rosemount Industrial Waste Facility 13425 Courthouse Blvd. Rosemount, MN 55068		651-438-1500			
8. U.S. DOT Description (including Proper Shipping Name)		9. Containers No. Type		10. Total Quantity	11. Unit Wt/Vol
a. Non-Hazardous Industrial Waste (Mercury Contaminated Soil <10mg/kg) Job #23-6600 Jesse Wilcox					
b.					
c.					
d.					
13. Additional Descriptions for Materials Listed Above (indicate waste stream Approval # below) a. MI 23-0134 Mercury Contaminated Soil <10mg/kg b. MI c. MI d. MI		14. Special Handling Procedures for Wastes Listed Above			
15. Special Handling Instructions and Additional Information Emergency Contact:		SKB Use Only Load # _____ Scale Wt. _____ Tons/Yds. _____			
16. GENERATOR'S CERTIFICATION: I hereby declare that the contents of this consignment are fully and accurately described above by proper shipping name and are classified, packed, marked, and labeled, and are in all respects in proper condition for transport by highway according to applicable international and national government regulations.					
Printed/Typed Name Agent for St. Paul Port Authority		Signature <i>[Signature]</i>		Month 08	Day Year 24 23
17. Transporter 1 Acknowledged of Receipt of Materials					
Printed/Typed Name Dennis Rodgers		Signature <i>[Signature]</i>		Month 08	Day Year 25 23
18. Transporter 2 Acknowledgement of Receipt of Materials					
Printed/Typed Name		Signature		Month	Day Year
19. Discrepancy Indication Space					
20. Facility Owner or Operator: Certification of receipt of non-hazardous materials covered by this Manifest except as noted in Item 19.					
Printed/Typed Name <i>[Signature]</i>		Signature <i>[Signature]</i>		Month 08	Day Year 25 23

White - Return to Generator

Canary - Facility Copy

Pink - Transporter

Goldenrod - Generator Copy

Industrial-Rosemont  
13425 Courthouse Blvd.  
Rosemont, MN 55068

197 CARL BOLANDER & SONS CO.  
251 STARKEY STREET  
ST. PAUL MN 55107



SITE	TICKET	GRID		WEIGHMASTER	
002	00838580	11		BROOKE H	
DATE IN	DATE OUT	TIME IN	TIME OUT	VEHICLE	ROLL OFF
08/25/23	08/25/23	08:19	08:19	0T112-2000	23-0134
REFERENCE			ORIGIN		
23-0134			VIN: YTD7064_MN_5AXLES-4		

SCALE 2 GROSS WT 66640 LB  
STORED TARE WT 34100 LB  
NET WEIGHT 32540 LB

Inbound Ticket

QTY.	UNIT	DESCRIPTION	RATE	EXTENSION	FEE	TOTAL
16.27	TON	SOIL TON				

This facility will only accept non-hazardous industrial  
recyclables or construction, and demolition waste.  
We will not accept any loads containing any  
non-approved wastes or hazardous waste.651-438-1500  
Generator: ST PAUL PORT AUTHORITY-HEIGHTS  
Address: 2200 Larpenteur Ave E  
City/State St Paul, MN 55109  
Manifest: 1953986

SIGNATURE \_\_\_\_\_

NET AMOUNT
TENDERED
CHANGE
CHECK NO.

Industrial-Rosemont  
13425 Courthouse Blvd.  
Rosemont, MN 55068

197 CARL BOLANDER & SONS CO.  
251 STARKEY STREET  
ST. PAUL MN 55107

SITE	TICKET	GRID		WEIGHMASTER	
002	00838580	11		BROOKE H	
DATE IN	DATE OUT	TIME IN	TIME OUT	VEHICLE	ROLL OFF
08/25/23	08/25/23	08:19	08:19	0T112-2000	23-0134
REFERENCE			ORIGIN		
23-0134			VIN: YTD7064_MN_5AXLES-4		

SCALE 2 GROSS WT 66640 LB  
STORED TARE WT 34100 LB  
NET WEIGHT 32540 LB

Inbound Ticket

QTY.	UNIT	DESCRIPTION	RATE	EXTENSION	FEE	TOTAL
16.27	TON	SOIL TON				

This facility will only accept non-hazardous industrial  
recyclables or construction, and demolition waste.  
We will not accept any loads containing any  
non-approved wastes or hazardous waste.651-438-1500  
Generator: ST PAUL PORT AUTHORITY-HEIGHTS  
Address: 2200 Larpenteur Ave E  
City/State St Paul, MN 55109  
Manifest: 1953986

SIGNATURE \_\_\_\_\_

NET AMOUNT
TENDERED
CHANGE
CHECK NO.

582/1704  
**SKB Rosemount Industrial Waste Facility**

1953987

Shipping Manifest		1. Generator's US EPA ID No. (if any)		2. Page 1 of page(s)	
3. Generator's Name and Facility Address St. Paul Port Authority 2200 Larpen Avenue E, St. Paul, MN 55109		Mailing Address St. Paul Port Authority The Heights - Former Hillcrest 400 Wabasha St. N, Ste. #240, St. Paul, MN 55102 Fax (651) 223-5198			
4. Generator's Phone (651) 204-6241		Phone: 651-890-2394			
5. Transporter 1 Company Name T.P.		Phone:			
6. Transporter 2 Company Name		Phone:			
7. Designated Facility Name and Site Address SKB Rosemount Industrial Waste Facility 13425 Courthouse Blvd. Rosemount, MN 55068		651-438-1500			
8. U.S. DOT Description (including Proper Shipping Name)		9. Containers		10. Total Quantity	11. Unit Wt/Vol
		No.	Type		
a. Non-Hazardous Industrial Waste (Mercury Contaminated Soil <10mg/kg) Job #23-6600 Jesse Wilcox					
b.					
c.					
d.					
13. Additional Descriptions for Materials Listed Above (indicate waste stream Approval # below)		14. Special Handling Procedures for Wastes Listed Above			
a. MI 23-0134 Mercury Contaminated Soil <10mg/kg					
b. MI					
c. MI					
d. MI					
15. Special Handling Instructions and Additional Information Emergency Contact:		SKB Use Only Load # Scale Wt. Tons/Yds.			
16. GENERATOR'S CERTIFICATION: I hereby declare that the contents of this consignment are fully and accurately described above by proper shipping name and are classified, packed, marked, and labeled, and are in all respects in proper condition for transport by highway according to applicable international and national government regulations.					
Printed/Typed Name Agent for St. Paul Port Authority		Signature [Signature]		Month 08	Day 24
17. Transporter 1 Acknowledged Receipt of Materials		Signature [Signature]		Year 23	
Printed/Typed Name Thomas Pedersen		Signature [Signature]		Month 08	Day 24
18. Transporter 2 Acknowledgement of Receipt of Materials		Signature		Year 23	
Printed/Typed Name		Signature		Month	Day
19. Discrepancy Indication Space					
20. Facility Owner or Operator: Certification of receipt of non-hazardous materials covered by this Manifest except as noted in Item 19.					
Printed/Typed Name BH		Signature [Signature]		Month 08	Day 24

White - Return to Generator

Pink - Transporter

Canary - Facility Copy

Goldenrod - Generator Copy

Industrial-Rosemont  
13425 Courthouse Blvd.  
Rosemount, MN 55068



197 CARL BOLANDER & SONS CO.  
251 STARKEY STREET  
ST. PAUL MN 55107

SITE	TICKET	GRID		WEIGHMASTER	
002	00838584	11		BROOKE H	
DATE IN	DATE OUT	TIME IN	TIME OUT	VEHICLE	ROLL OFF
08/25/23	08/25/23	08:22	08:22	TP582-1704	23-0134
REFERENCE			ORIGIN		
23-0134			VIN: YAB8937_MN_5AXLES-4		

SCALE 2 GROSS WT 63880 LB Inbound Ticket  
STORED TARE WT 31740 LB  
NET WEIGHT 32140 LB

QTY.	UNIT	DESCRIPTION	RATE	EXTENSION	FEE	TOTAL
16.07	TON	SOIL TON				

This facility will only accept non-hazardous industrial  
recyclables or construction, and demolition waste.

We will not accept any loads containing any  
non-approved wastes or hazardous waste.651-438-1500

Generator: ST PAUL PORT AUTHORITY-HEIGHTS

Address: 2200 Larpenteur Ave E

City/State St Paul, MN 55109

Manifest: 1953987

SKB-WCI 4410

SIGNATURE \_\_\_\_\_

NET AMOUNT

TENDERED

CHANGE

CHECK NO.

Industrial-Rosemont  
13425 Courthouse Blvd.  
Rosemount, MN 55068

197 CARL BOLANDER & SONS CO.  
251 STARKEY STREET  
ST. PAUL MN 55107

SITE	TICKET	GRID		WEIGHMASTER	
002	00838584	11		BROOKE H	
DATE IN	DATE OUT	TIME IN	TIME OUT	VEHICLE	ROLL OFF
08/25/23	08/25/23	08:22	08:22	TP582-1704	23-0134
REFERENCE			ORIGIN		
23-0134			VIN: YAB8937_MN_5AXLES-4		

SCALE 2 GROSS WT 63880 LB Inbound Ticket  
STORED TARE WT 31740 LB  
NET WEIGHT 32140 LB

QTY.	UNIT	DESCRIPTION	RATE	EXTENSION	FEE	TOTAL
16.07	TON	SOIL TON				

This facility will only accept non-hazardous industrial  
recyclables or construction, and demolition waste.

We will not accept any loads containing any  
non-approved wastes or hazardous waste.651-438-1500

Generator: ST PAUL PORT AUTHORITY-HEIGHTS

Address: 2200 Larpenteur Ave E

City/State St Paul, MN 55109

Manifest: 1953987

SKB-WCI 4410

SIGNATURE \_\_\_\_\_

NET AMOUNT

TENDERED

CHANGE

CHECK NO.





# SKB Rosemount Industrial Waste Facility

1953989

Shipping Manifest		1. Generator's US EPA ID No. (if any)		2. Page 1 of page(s)	
3. Generator's Name and Facility Address St. Paul Port Authority 2200 Larpenet Ave E, St. Paul, MN 55109		Mailing Address St. Paul Port Authority The Heights - Former Hillcrest 400 Wabasha St. N, Ste. #240, St. Paul, MN 55102 Fax (651) 223-5198			
4. Generator's Phone (651) 204-6241					
5. Transporter 1 Company Name		Phone:			
6. Transporter 2 Company Name		Phone:			
7. Designated Facility Name and Site Address		SKB Rosemount Industrial Waste Facility 13425 Courthouse Blvd. Rosemount, MN 55068 651-438-1500			
8. U.S. DOT Description (including Proper Shipping Name)		9. Containers		10. Total Quantity	11. Unit Wt/Vol
		No.	Type		
a. Non-Hazardous Industrial Waste (Mercury Contaminated Soil <10mg/kg) Job #23-6600 Jesse Wilcox					
b.					
c.					
d.					
13. Additional Descriptions for Materials Listed Above (indicate waste stream Approval # below)		14. Special Handling Procedures for Wastes Listed Above			
a. MI 23-0134 Mercury Contaminated Soil <10mg/kg					
b. MI					
c. MI					
d. MI					
15. Special Handling Instructions and Additional Information		SKB Use Only			
Emergency Contact:		Load # _____ Scale Wt. _____ Tons/Yds. _____			
16. GENERATOR'S CERTIFICATION: I hereby declare that the contents of this consignment are fully and accurately described above by proper shipping name and are classified, packed, marked, and labeled, and are in all respects in proper condition for transport by highway according to applicable international and national government regulations.					
Printed/Typed Name Agent for St. Paul Port Authority		Signature		Month	Day
				08	24
17. Transporter 1 Acknowledged of Receipt of Materials		Signature		Month	Day
Printed/Typed Name				08	25
18. Transporter 2 Acknowledgement of Receipt of Materials		Signature		Month	Day
Printed/Typed Name					
19. Discrepancy Indication Space					
20. Facility Owner or Operator: Certification of receipt of non-hazardous materials covered by this Manifest except as noted in Item 19.					
Printed/Typed Name		Signature		Month	Day
				08	25

White - Return to Generator      Pink - Transporter      Canary - Facility Copy      Goldenrod - Generator Copy

Industrial-Rosemont  
13425 Courthouse Blvd.  
Rosemont, MN 55068

197 CARL BOLANDER & SONS CO.  
251 STARKEY STREET  
ST. PAUL MN 55107



SITE	TICKET	GRID		WEIGHMASTER	
002	00838593	11		BROOKE H	
DATE IN	DATE OUT	TIME IN	TIME OUT	VEHICLE	ROLL OFF
08/25/23	08/25/23	08:28	08:28	JMS004-962	23-0134
REFERENCE			ORIGIN		
23-0134			VIN: YTD1138_MN_6AXLES		

SCALE 2 GROSS WT 68020 LB Inbound Ticket  
STORED TARE WT 34660 LB  
NET WEIGHT 33360 LB

QTY.	UNIT	DESCRIPTION	RATE	EXTENSION	FEE	TOTAL
16.68	TON	SOIL TON				

This facility will only accept non-hazardous industrial  
recyclables or construction, and demolition waste.

We will not accept any loads containing any  
non-approved wastes or hazardous waste.651-438-1500

Generator: ST PAUL PORT AUTHORITY-HEIGHTS

Address: 2200 Larpenteur Ave E

City/State St Paul, MN 55109

Manifest: 1953989

SIGNATURE \_\_\_\_\_

NET AMOUNT

TENDERED

CHANGE

CHECK NO.

Industrial-Rosemont  
13425 Courthouse Blvd.  
Rosemont, MN 55068

197 CARL BOLANDER & SONS CO.  
251 STARKEY STREET  
ST. PAUL MN 55107

SITE	TICKET	GRID		WEIGHMASTER	
002	00838593	11		BROOKE H	
DATE IN	DATE OUT	TIME IN	TIME OUT	VEHICLE	ROLL OFF
08/25/23	08/25/23	08:28	08:28	JMS004-962	23-0134
REFERENCE			ORIGIN		
23-0134			VIN: YTD1138_MN_6AXLES		

SCALE 2 GROSS WT 68020 LB Inbound Ticket  
STORED TARE WT 34660 LB  
NET WEIGHT 33360 LB

QTY.	UNIT	DESCRIPTION	RATE	EXTENSION	FEE	TOTAL
16.68	TON	SOIL TON				

This facility will only accept non-hazardous industrial  
recyclables or construction, and demolition waste.

We will not accept any loads containing any  
non-approved wastes or hazardous waste.651-438-1500

Generator: ST PAUL PORT AUTHORITY-HEIGHTS

Address: 2200 Larpenteur Ave E

City/State St Paul, MN 55109

Manifest: 1953989

SIGNATURE \_\_\_\_\_

NET AMOUNT

TENDERED

CHANGE

CHECK NO.



# SKB Rosemount Industrial Waste Facility

1953988

Shipping Manifest		1. Generator's US EPA ID No. (if any)		2. Page 1 of page(s)	
3. Generator's Name and Facility Address St. Paul Port Authority 2200 Larpenteur Ave E, St. Paul, MN 55109		Mailing Address St. Paul Port Authority The Heights - Former Hillcrest 400 Wabasha St. N, Ste. #240, St. Paul, MN 55102 Fax (651) 223-5198			
4. Generator's Phone (651) 204-6241		5. Transporter 1 Company Name			
		Phone:			
6. Transporter 2 Company Name		Phone:			
7. Designated Facility Name and Site Address		SKB Rosemount Industrial Waste Facility 13425 Courthouse Blvd. Rosemount, MN 55068 651-438-1500			
8. U.S. DOT Description (including Proper Shipping Name)		9. Containers		10. Total Quantity	11. Unit Wt/Vol
		No.	Type		
a. Non-Hazardous Industrial Waste (Mercury Contaminated Soil <10mg/kg) Job #23-6600 Jesse Wilcox					
b.					
c.					
d.					
13. Additional Descriptions for Materials Listed Above (indicate waste stream Approval # below)		14. Special Handling Procedures for Wastes Listed Above			
a. MI 23-0134 Mercury Contaminated Soil <10mg/kg					
b. MI					
c. MI					
d. MI					
15. Special Handling Instructions and Additional Information		SKB Use Only			
Emergency Contact:		Load # _____			
		Scale Wt. _____			
		Tons/Yds. _____			
16. GENERATOR'S CERTIFICATION: I hereby declare that the contents of this consignment are fully and accurately described above by proper shipping name and are classified, packed, marked, and labeled, and are in all respects in proper condition for transport by highway according to applicable international and national government regulations.					
Printed/Typed Name Agent for St. Paul Port Authority		Signature		Month Day Year 08 24 23	
17. Transporter 1 Acknowledged of Receipt of Materials					
Printed/Typed Name Kari Dürriye		Signature		Month Day Year 08 25 23	
18. Transported 2 Acknowledgement of Receipt of Materials					
Printed/Typed Name		Signature		Month Day Year	
19. Discrepancy Indication Space					
20. Facility Owner or Operator: Certification of receipt of non-hazardous materials covered by this Manifest except as noted in Item 19.					
Printed/Typed Name Dane		Signature		Month Day Year 08 25 23	

White - Return to Generator

Canary - Facility Copy

Pink - Transporter

Goldenrod - Generator Copy

Industrial-Rosemont  
13425 Courthouse Blvd.  
Rosemount, MN 55068



197 CARL BOLANDER & SONS CO.  
251 STARKEY STREET  
ST. PAUL MN 55107

SITE	TICKET	GRID		WEIGHMASTER	
002	00838597	11		DAVID	
DATE IN	DATE OUT	TIME IN	TIME OUT	VEHICLE	ROLL OFF
08/25/23	08/25/23	08:33	08:33	RRT98-1406	23-0134
REFERENCE		ORIGIN			
23-0134		VIN: YTE2560_MN_SAXLES			

SCALE 1 GROSS WT 66600 LB Inbound Ticket  
STORED TARE WT 34000 LB  
NET WEIGHT 32600 LB

QTY.	UNIT	DESCRIPTION	RATE	EXTENSION	FEE	TOTAL
16.30	TON	SOIL TON				

This facility will only accept non-hazardous industrial  
recyclables or construction, and demolition waste.

We will not accept any loads containing any  
non-approved wastes or hazardous waste.651-438-1500

Generator: ST PAUL PORT AUTHORITY-HEIGHTS

Address: 2200 Larpenteur Ave E

City/State St Paul, MN 55109

Manifest: 1953988

SKB-WCI 410

SIGNATURE \_\_\_\_\_

NET AMOUNT
TENDERED
CHANGE
CHECK NO.

Industrial-Rosemont  
13425 Courthouse Blvd.  
Rosemount, MN 55068

197 CARL BOLANDER & SONS CO.  
251 STARKEY STREET  
ST. PAUL MN 55107

SITE	TICKET	GRID		WEIGHMASTER	
002	00838597	11		DAVID	
DATE IN	DATE OUT	TIME IN	TIME OUT	VEHICLE	ROLL OFF
08/25/23	08/25/23	08:33	08:33	RRT98-1406	23-0134
REFERENCE		ORIGIN			
23-0134		VIN: YTE2560_MN_SAXLES			

SCALE 1 GROSS WT 66600 LB Inbound Ticket  
STORED TARE WT 34000 LB  
NET WEIGHT 32600 LB

QTY.	UNIT	DESCRIPTION	RATE	EXTENSION	FEE	TOTAL
16.30	TON	SOIL TON				

This facility will only accept non-hazardous industrial  
recyclables or construction, and demolition waste.

We will not accept any loads containing any  
non-approved wastes or hazardous waste.651-438-1500

Generator: ST PAUL PORT AUTHORITY-HEIGHTS

Address: 2200 Larpenteur Ave E

City/State St Paul, MN 55109

Manifest: 1953988

SKB-WCI 4410

SIGNATURE \_\_\_\_\_

NET AMOUNT
TENDERED
CHANGE
CHECK NO.



# SKB Rosemount Industrial Waste Facility

1953991

Shipping Manifest		1. Generator's US EPA ID No. (if any)		2. Page 1 of page(s)	
3. Generator's Name and Facility Address St. Paul Port Authority 2200 Larpenteur Ave E, St. Paul, MN 55109		Mailing Address St. Paul Port Authority The Heights - Former Hillcrest 400 Wabasha St. N, Ste. #240, St. Paul, MN 55102 Fax (651) 223-5198			
4. Generator's Phone (651) 204-6241		5. Transporter 1 Company Name Phone:			
6. Transporter 2 Company Name Phone:		7. Designated Facility Name and Site Address SKB Rosemount Industrial Waste Facility 13425 Courthouse Blvd. Rosemount, MN 55068 651-438-1500			
8. U.S. DOT Description (including Proper Shipping Name)		9. Containers No. Type		10. Total Quantity	11. Unit Wt/Vol
a. Non-Hazardous Industrial Waste (Mercury Contaminated Soil <10mg/kg) Job #23-6600 Jesse Wilcox					
b.					
c.					
d.					
13. Additional Descriptions for Materials Listed Above (indicate waste stream Approval # below) a. MI 23-0134 Mercury Contaminated Soil <10mg/kg b. MI c. MI d. MI		14. Special Handling Procedures for Wastes Listed Above			
15. Special Handling Instructions and Additional Information Emergency Contact:		SKB Use Only Load # Scale Wt. Tons/Yds.			
16. GENERATOR'S CERTIFICATION: I hereby declare that the contents of this consignment are fully and accurately described above by proper shipping name and are classified, packed, marked, and labeled, and are in all respects in proper condition for transport by highway according to applicable international and national government regulations.					
Printed/Typed Name Agent for St. Paul Port Authority		Signature		Month	Day
				08	24
17. Transporter 1 Acknowledged of Receipt of Materials					
Printed/Typed Name		Signature		Month	Day
C. S. A. M. C. S. A.		C. S. A. M. C. S. A.		08	25
18. Transporter 2 Acknowledgement of Receipt of Materials					
Printed/Typed Name		Signature		Month	Day
19. Discrepancy Indication Space					
20. Facility Owner or Operator: Certification of receipt of non-hazardous materials covered by this Manifest except as noted in Item 19.					
Printed/Typed Name		Signature		Month	Day
B. H.		B. H.		08	25

White - Return to Generator  
Pink - Transporter  
Canary - Facility Copy  
Goldenrod - Generator Copy

Industrial-Rosemont  
13425 Courthouse Blvd.  
Rosemount, MN 55068



197 CARL BOLANDER & SONS CO.  
251 STARKEY STREET  
ST. PAUL MN 55107

SITE	TICKET	GRID		WEIGHMASTER	
002	00838598	11		BROOKE H	
DATE IN	DATE OUT	TIME IN	TIME OUT	VEHICLE	ROLL OFF
08/25/23	08/25/23	08:33	08:33	HTL01-966	23-0134
REFERENCE			ORIGIN		
23-0134			VIN: YTE6958_MN_6AXLES		

SCALE 2 GROSS WT 71260 LB  
STORED TARE WT 34120 LB  
NET WEIGHT 37140 LB

Inbound Ticket

QTY.	UNIT	DESCRIPTION	RATE	EXTENSION	FEE	TOTAL
18.57	TON	SOIL TON				

This facility will only accept non-hazardous industrial  
recyclables or construction, and demolition waste.

We will not accept any loads containing any  
non-approved wastes or hazardous waste.651-438-1500

Generator: ST PAUL PORT AUTHORITY-HEIGHTS

Address: 2200 Larpenteur Ave E

City/State St Paul, MN 55109

Manifest: 1953991

SKB-WCI4410

SIGNATURE \_\_\_\_\_

NET AMOUNT

TENDERED

CHANGE

CHECK NO.

Industrial-Rosemont  
13425 Courthouse Blvd.  
Rosemount, MN 55068

197 CARL BOLANDER & SONS CO.  
251 STARKEY STREET  
ST. PAUL MN 55107

SITE	TICKET	GRID		WEIGHMASTER	
002	00838598	11		BROOKE H	
DATE IN	DATE OUT	TIME IN	TIME OUT	VEHICLE	ROLL OFF
08/25/23	08/25/23	08:33	08:33	HTL01-966	23-0134
REFERENCE			ORIGIN		
23-0134			VIN: YTE6958_MN_6AXLES		

SCALE 2 GROSS WT 71260 LB  
STORED TARE WT 34120 LB  
NET WEIGHT 37140 LB

Inbound Ticket

QTY.	UNIT	DESCRIPTION	RATE	EXTENSION	FEE	TOTAL
18.57	TON	SOIL TON				

This facility will only accept non-hazardous industrial  
recyclables or construction, and demolition waste.

We will not accept any loads containing any  
non-approved wastes or hazardous waste.651-438-1500

Generator: ST PAUL PORT AUTHORITY-HEIGHTS

Address: 2200 Larpenteur Ave E

City/State St Paul, MN 55109

Manifest: 1953991

SKB-WCI4410

SIGNATURE \_\_\_\_\_

NET AMOUNT

TENDERED

CHANGE

CHECK NO.



# SKB Rosemount Industrial Waste Facility

1953802

Shipping Manifest		1. Generator's US EPA ID No. (if any)		2. Page 1 of page(s)	
3. Generator's Name and Facility Address St. Paul Port Authority 2200 Larpenteur Ave E, St. Paul, MN 55109		Mailing Address St. Paul Port Authority The Heights - Former Hillcrest 400 Wabasha St. N, Ste. #240, St. Paul, MN 55102 Fax (651) 223-5198			
4. Generator's Phone (651) 204-6241		5. Transporter 1 Company Name VTSE			
6. Transporter 2 Company Name		Phone:			
7. Designated Facility Name and Site Address SKB Rosemount Industrial Waste Facility 13425 Courthouse Blvd. Rosemount, MN 55068		651-438-1500			
8. U.S. DOT Description (including Proper Shipping Name)		9. Containers		10. Total Quantity	
		No. Type		Unit Wt/Vol	
a. Non-Hazardous Industrial Waste (Mercury Contaminated Soil <10mg/kg) Job #23-6600 Jesse Wilcox					
b.					
c.					
d.					
13. Additional Descriptions for Materials Listed Above (Indicate waste stream Approval # below)		14. Special Handling Procedures for Wastes Listed Above			
a. MI 23-0134 Mercury Contaminated Soil <10mg/kg					
b. MI					
c. MI					
d. MI					
15. Special Handling Instructions and Additional Information Emergency Contact:		SKB Use Only Load # Scale Wt. Tons/Yds.			
16. GENERATOR'S CERTIFICATION: I hereby declare that the contents of this consignment are fully and accurately described above by proper shipping name and are classified, packed, marked, and labeled, and are in all respects in proper condition for transport by highway according to applicable international and national government regulations.					
Printed/Typed Name Agent for St. Paul Port Authority		Signature		Month Day Year 10 8 24 23	
17. Transporter 1 Acknowledged of Receipt of Materials					
Printed/Typed Name Elmer Minero		Signature		Month Day Year 10 8 25 23	
18. Transporter 2 Acknowledgement of Receipt of Materials					
Printed/Typed Name		Signature		Month Day Year	
19. Discrepancy Indication Space					
20. Facility Owner or Operator: Certification of receipt of non-hazardous materials covered by this Manifest except as noted in Item 19.					
Printed/Typed Name		Signature		Month Day Year 10 8 25 23	

White - Return to Generator

Canary - Facility Copy

Pink - Transporter

Goldenrod - Generator Copy

Industrial-Rosemont  
13425 Courthouse Blvd.  
Rosemount, MN 55068



197 CARL BOLANDER & SONS CO.  
251 STARKEY STREET  
ST. PAUL MN 55107

SITE	TICKET	GRID		WEIGHMASTER	
002	00838608	11		SUE M	
DATE IN	DATE OUT	TIME IN	TIME OUT	VEHICLE	ROLL OFF
08/25/23	08/25/23	08:43	08:43	VTE048	23-0134
REFERENCE			ORIGIN		
23-0134			VIN: YBY4440_MN_SAXLES		

SCALE 3 GROSS WT 71440 LB  
STORED TARE WT 29180 LB  
NET WEIGHT 42260 LB  
Inbound Ticket

QTY.	UNIT	DESCRIPTION	RATE	EXTENSION	FEE	TOTAL
21.13	TON	SOIL TON				

This facility will only accept non-hazardous industrial  
recyclables or construction, and demolition waste.  
We will not accept any loads containing any  
non-approved wastes or hazardous waste.651-438-1500  
Generator: ST PAUL PORT AUTHORITY-HEIGHTS  
Address: 2200 Larpenteur Ave E  
City/State St Paul, MN 55109  
Manifest: 1953802

SIGNATURE \_\_\_\_\_

NET AMOUNT

TENDERED

CHANGE

CHECK NO.

Industrial-Rosemont  
13425 Courthouse Blvd.  
Rosemount, MN 55068

197 CARL BOLANDER & SONS CO.  
251 STARKEY STREET  
ST. PAUL MN 55107

SITE	TICKET	GRID		WEIGHMASTER	
002	00838608	11		SUE M	
DATE IN	DATE OUT	TIME IN	TIME OUT	VEHICLE	ROLL OFF
08/25/23	08/25/23	08:43	08:43	VTE048	23-0134
REFERENCE			ORIGIN		
23-0134			VIN: YBY4440_MN_SAXLES		

SCALE 3 GROSS WT 71440 LB  
STORED TARE WT 29180 LB  
NET WEIGHT 42260 LB  
Inbound Ticket

QTY.	UNIT	DESCRIPTION	RATE	EXTENSION	FEE	TOTAL
21.13	TON	SOIL TON				

This facility will only accept non-hazardous industrial  
recyclables or construction, and demolition waste.  
We will not accept any loads containing any  
non-approved wastes or hazardous waste.651-438-1500  
Generator: ST PAUL PORT AUTHORITY-HEIGHTS  
Address: 2200 Larpenteur Ave E  
City/State St Paul, MN 55109  
Manifest: 1953802

SIGNATURE \_\_\_\_\_

NET AMOUNT

TENDERED

CHANGE

CHECK NO.





# SKB Rosemount Industrial Waste Facility

1953990

Shipping Manifest		1. Generator's US EPA ID No. (If any)		2. Page 1 of page(s)	
3. Generator's Name and Facility Address St. Paul Port Authority 2200 Larpenleur Ave E, St. Paul, MN 55109		Mailing Address St. Paul Port Authority The Heights - Former Hillcrest 400 Wabasha St. N, Ste. #240, St. Paul, MN 55102			
4. Generator's Phone (651) 204-6241		Fax (651) 223-5198			
5. Transporter 1 Company Name		Phone:			
6. Transporter 2 Company Name		Phone:			
7. Designated Facility Name and Site Address		SKB Rosemount Industrial Waste Facility 13425 Courthouse Blvd. Rosemount, MN 55068 651-438-1500			
8. U.S. DOT Description (including Proper Shipping Name)		9. Containers		10. Total Quantity	11. Unit Wt/Vol
		No.	Type		
a. Non-Hazardous Industrial Waste (Mercury Contaminated Soil <10mg/kg) Job #23-6600 Jesse Wilcox					
b.					
c.					
d.					
13. Additional Descriptions for Materials Listed Above (indicate waste stream Approval # below)		14. Special Handling Procedures for Wastes Listed Above			
a. MI 23-0134 Mercury Contaminated Soil <10mg/kg					
b. MI					
c. MI					
d. MI					
15. Special Handling Instructions and Additional Information		SKB Use Only			
Emergency Contact:		Load # _____			
		Scale Wt. _____			
		Tons/Yds. _____			
16. GENERATOR'S CERTIFICATION: I hereby declare that the contents of this consignment are fully and accurately described above by proper shipping name and are classified, packed, marked, and labeled, and are in all respects in proper condition for transport by highway according to applicable international and national government regulations.					
Printed/Typed Name Agent for St. Paul Port Authority		Signature		Month	Day
				08	24
17. Transporter 1 Acknowledged of Receipt of Materials		Signature		Month	Day
Printed/Typed Name				08	25
18. Transporter 2 Acknowledgement of Receipt of Materials		Signature		Month	Day
Printed/Typed Name					
19. Discrepancy Indication Space					
20. Facility Owner or Operator: Certification of receipt of non-hazardous materials covered by this Manifest except as noted in Item 19.					
Printed/Typed Name		Signature		Month	Day
Dave		Dave		08	25

White - Return to Generator

Canary - Facility Copy

Pink - Transporter

Goldenrod - Generator Copy

Industrial-Rosemont  
13425 Courthouse Blvd.  
Rosemount, MN 55068



197 CARL BOLANDER & SONS CO.  
251 STARKEY STREET  
ST. PAUL MN 55107

SITE		TICKET		GRID		WEIGHMASTER	
002		00838613		11		DAVID	
DATE IN		DATE OUT		TIME IN	TIME OUT	VEHICLE	ROLL OFF
08/25/23		08/25/23		08:46	08:46	OPH6-1608	23-0134
REFERENCE				ORIGIN			
23-0134				VIN: YCA0878_MN_6AXELS			

SCALE 1 GROSS WT 74460 LB Inbound Ticket  
STORED TARE WT 53260 LB  
NET WEIGHT 21200 LB

QTY.	UNIT	DESCRIPTION	RATE	EXTENSION	FEE	TOTAL
10.60	TON	SOIL TON				

This facility will only accept non-hazardous industrial  
recyclables or construction, and demolition waste.

We will not accept any loads containing any  
non-approved wastes or hazardous waste.651-438-1500

Generator: ST PAUL PORT AUTHORITY-HEIGHTS

Address: 2200 Larpenteur Ave E

City/State St Paul, MN 55109

Manifest: 1953990

SKB-WCI 4410

SIGNATURE \_\_\_\_\_

NET AMOUNT

TENDERED

CHANGE

CHECK NO.

Industrial-Rosemont  
13425 Courthouse Blvd.  
Rosemount, MN 55068

197 CARL BOLANDER & SONS CO.  
251 STARKEY STREET  
ST. PAUL MN 55107

SITE		TICKET		GRID		WEIGHMASTER	
002		00838613		11		DAVID	
DATE IN		DATE OUT		TIME IN	TIME OUT	VEHICLE	ROLL OFF
08/25/23		08/25/23		08:46	08:46	OPH6-1608	23-0134
REFERENCE				ORIGIN			
23-0134				VIN: YCA0878_MN_6AXELS			

SCALE 1 GROSS WT 74460 LB Inbound Ticket  
STORED TARE WT 53260 LB  
NET WEIGHT 21200 LB

QTY.	UNIT	DESCRIPTION	RATE	EXTENSION	FEE	TOTAL
10.60	TON	SOIL TON				

This facility will only accept non-hazardous industrial  
recyclables or construction, and demolition waste.

We will not accept any loads containing any  
non-approved wastes or hazardous waste.651-438-1500

Generator: ST PAUL PORT AUTHORITY-HEIGHTS

Address: 2200 Larpenteur Ave E

City/State St Paul, MN 55109

Manifest: 1953990

SKB-WCI 4410

SIGNATURE \_\_\_\_\_

NET AMOUNT

TENDERED

CHANGE

CHECK NO.



# SKB Rosemount Industrial Waste Facility

1953992

Shipping Manifest		1. Generator's US EPA ID No. (if any)		2. Page 1 of page(s)	
3. Generator's Name and Facility Address St. Paul Port Authority 2200 Larpenteur Ave E, St. Paul, MN 55109		Mailing Address St. Paul Port Authority The Heights - Former Hillcrest 400 Wabasha St. N, Ste. #240, St. Paul, MN 55102 Fax (651) 223-5198			
4. Generator's Phone (651) 204-6241		5. Transporter 1 Company Name <i>JG. Trucking LLC</i>			
6. Transporter 2 Company Name		Phone:			
7. Designated Facility Name and Site Address SKB Rosemount Industrial Waste Facility 13425 Courthouse Blvd. Rosemount, MN 55068		651-438-1500			
8. U.S. DOT Description (including Proper Shipping Name)		9. Containers		10. Total Quantity	11. Unit Wt/Vol
		No.	Type		
a. Non-Hazardous Industrial Waste (Mercury Contaminated Soil <10mg/kg) Job #23-6600 Jesse Wilcox					
b.					
c.					
d.					
13. Additional Descriptions for Materials Listed Above (indicate waste stream Approval # below)		14. Special Handling Procedures for Wastes Listed Above			
a. MI 23-0134 Mercury Contaminated Soil <10mg/kg					
b. MI					
c. MI					
d. MI					
15. Special Handling Instructions and Additional Information Emergency Contact:		SKB Use Only Load # Scale Wt. Tons/Yds.			
16. GENERATOR'S CERTIFICATION: I hereby declare that the contents of this consignment are fully and accurately described above by proper shipping name and are classified, packed, marked, and labeled, and are in all respects in proper condition for transport by highway according to applicable international and national government regulations.					
Printed/Typed Name Agent for St. Paul Port Authority		Signature <i>[Signature]</i>		Month 08	Day 24
17. Transporter 1 Acknowledged of Receipt of Materials		Signature <i>[Signature]</i>		Year 23	
Printed/Typed Name <i>Jorge A Garcia</i>		Signature <i>[Signature]</i>		Month 08	Day 25
18. Transporter 2 Acknowledgement of Receipt of Materials		Signature		Year 23	
Printed/Typed Name		Signature		Month	Day
19. Discrepancy Indication Space					
20. Facility Owner or Operator: Certification of receipt of non-hazardous materials covered by this Manifest except as noted in Item 19.					
Printed/Typed Name <i>[Signature]</i>		Signature <i>[Signature]</i>		Month 8	Day 25
				Year 23	

White - Return to Generator

Canary - Facility Copy

Pink - Transporter

Goldenrod - Generator Copy

Industrial-Rosemont  
13425 Courthouse Blvd.  
Rosemount, MN 55068



197 CARL BOLANDER & SONS CO.  
251 STARKEY STREET  
ST. PAUL MN 55107

SITE	TICKET	GRID		WEIGHMASTER	
002	00838615	11		DAVID	
DATE IN	DATE OUT	TIME IN	TIME OUT	VEHICLE	ROLL OFF
08/25/23	08/25/23	08:48	08:48	JGT4-1906	23-0134
REFERENCE			ORIGIN		
23-0134			VIN: YCB4494_MN_SAXLES		

SCALE 1 GROSS WT 69720 LB Inbound Ticket  
STORED TARE WT 31920 LB  
NET WEIGHT 37800 LB

QTY.	UNIT	DESCRIPTION	RATE	EXTENSION	FEE	TOTAL
18.90	TON	SOIL TON				

This facility will only accept non-hazardous industrial  
recyclables or construction, and demolition waste.

We will not accept any loads containing any  
non-approved wastes or hazardous waste.651-438-1500

Generator: ST PAUL PORT AUTHORITY-HEIGHTS

Address: 2200 Larpenteur Ave E

City/State St Paul, MN 55109

Manifest: 1953992

SKB-WCI4410

SIGNATURE \_\_\_\_\_

NET AMOUNT
TENDERED
CHANGE
CHECK NO.

Industrial-Rosemont  
13425 Courthouse Blvd.  
Rosemount, MN 55068

197 CARL BOLANDER & SONS CO.  
251 STARKEY STREET  
ST. PAUL MN 55107

SITE	TICKET	GRID		WEIGHMASTER	
002	00838615	11		DAVID	
DATE IN	DATE OUT	TIME IN	TIME OUT	VEHICLE	ROLL OFF
08/25/23	08/25/23	08:48	08:48	JGT4-1906	23-0134
REFERENCE			ORIGIN		
23-0134			VIN: YCB4494_MN_SAXLES		

SCALE 1 GROSS WT 69720 LB Inbound Ticket  
STORED TARE WT 31920 LB  
NET WEIGHT 37800 LB

QTY.	UNIT	DESCRIPTION	RATE	EXTENSION	FEE	TOTAL
18.90	TON	SOIL TON				

This facility will only accept non-hazardous industrial  
recyclables or construction, and demolition waste.

We will not accept any loads containing any  
non-approved wastes or hazardous waste.651-438-1500

Generator: ST PAUL PORT AUTHORITY-HEIGHTS

Address: 2200 Larpenteur Ave E

City/State St Paul, MN 55109

Manifest: 1953992

SKB-WCI4410

SIGNATURE \_\_\_\_\_

NET AMOUNT
TENDERED
CHANGE
CHECK NO.



# SKB Rosemount Industrial Waste Facility

1953795

Shipping Manifest		1. Generator's US EPA ID No. (if any)		2. Page 1 of page(s)	
3. Generator's Name and Facility Address St. Paul Port Authority 2200 Larpenteur Ave E, St. Paul, MN 55109		Mailing Address St. Paul Port Authority The Heights - Former Hillcrest 400 Wabasha St. N, Ste. #240, St. Paul, MN 55102 Fax (651) 223-5198			
4. Generator's Phone (651) 204-6241		Phone: 612-432-7622			
5. Transporter 1 Company Name ETI		Phone:			
6. Transporter 2 Company Name		Phone:			
7. Designated Facility Name and Site Address SKB Rosemount Industrial Waste Facility 13425 Courthouse Blvd. Rosemount, MN 55068		651-438-1500			
8. U.S. DOT Description (including Proper Shipping Name)		9. Containers		10. Total Quantity	11. Unit Wt/Vol
		No.	Type		
a. Non-Hazardous Industrial Waste (Mercury Contaminated Soil <10mg/kg) Job #23-6600 Jesse Wilcox					
b.					
c.					
d.					
13. Additional Descriptions for Materials Listed Above (indicate waste stream Approval # below) a. MI 23-0134 Mercury Contaminated Soil <10mg/kg b. MI c. MI d. MI		14. Special Handling Procedures for Wastes Listed Above			
15. Special Handling Instructions and Additional Information Emergency Contact:		SKB Use Only Load # Scale Wt. Tons/Yds.			
16. GENERATOR'S CERTIFICATION: I hereby declare that the contents of this consignment are fully and accurately described above by proper shipping name and are classified, packed, marked, and labeled, and are in all respects in proper condition for transport by highway according to applicable international and national government regulations.					
Printed/Typed Name Agent for St. Paul Port Authority		Signature <i>[Signature]</i>		Month 8	Day 22
17. Transporter 1 Acknowledged of Receipt of Materials		Signature <i>[Signature]</i>		Month 8	Day 22
Printed/Typed Name Mike Crandall		Signature <i>[Signature]</i>		Month 8	Day 22
18. Transported 2 Acknowledgement of Receipt of Materials		Signature		Month	Day
Printed/Typed Name		Signature		Month	Day
19. Discrepancy Indication Space					
20. Facility Owner or Operator: Certification of receipt of non-hazardous materials covered by this Manifest except as noted in Item 19.					
Printed/Typed Name Dane		Signature Dane		Month 8	Day 25

White - Return to Generator

Canary - Facility Copy

Pink - Transporter

Goldenrod - Generator Copy

Industrial-Rosemont  
13425 Courthouse Blvd.  
Rosemount, MN 55068

197 CARL BOLANDER & SONS CO.  
251 STARKEY STREET  
ST. PAUL MN 55107



SITE	TICKET	GRID		WEIGHMASTER	
002	00838619	11		DAVID	
DATE IN	DATE OUT	TIME IN	TIME OUT	VEHICLE	ROLL OFF
08/25/23	08/25/23	08:54	08:54	ETI23-616	23-0134
REFERENCE			ORIGIN		
23-0134			VIN: PZA0264_MN_6AXLES		

SCALE 1 GROSS WT 72240 LB  
STORED TARE WT 35260 LB  
NET WEIGHT 36980 LB

Inbound Ticket

QTY.	UNIT	DESCRIPTION	RATE	EXTENSION	FEE	TOTAL
18.49	TON	SOIL TON				

This facility will only accept non-hazardous industrial recyclables or construction, and demolition waste. We will not accept any loads containing any non-approved wastes or hazardous waste.651-438-1500  
Generator: ST PAUL PORT AUTHORITY-HEIGHTS  
Address: 2200 Larpenteur Ave E  
City/State St Paul, MN 55109  
Manifest: 1953795

SKB-WCI4410

SIGNATURE \_\_\_\_\_

NET AMOUNT
TENDERED
CHANGE
CHECK NO.

Industrial-Rosemont  
13425 Courthouse Blvd.  
Rosemount, MN 55068

197 CARL BOLANDER & SONS CO.  
251 STARKEY STREET  
ST. PAUL MN 55107

SITE	TICKET	GRID		WEIGHMASTER	
002	00838619	11		DAVID	
DATE IN	DATE OUT	TIME IN	TIME OUT	VEHICLE	ROLL OFF
08/25/23	08/25/23	08:54	08:54	ETI23-616	23-0134
REFERENCE			ORIGIN		
23-0134			VIN: PZA0264_MN_6AXLES		

SCALE 1 GROSS WT 72240 LB  
STORED TARE WT 35260 LB  
NET WEIGHT 36980 LB

Inbound Ticket

QTY.	UNIT	DESCRIPTION	RATE	EXTENSION	FEE	TOTAL
18.49	TON	SOIL TON				

This facility will only accept non-hazardous industrial recyclables or construction, and demolition waste. We will not accept any loads containing any non-approved wastes or hazardous waste.651-438-1500  
Generator: ST PAUL PORT AUTHORITY-HEIGHTS  
Address: 2200 Larpenteur Ave E  
City/State St Paul, MN 55109  
Manifest: 1953795

SKB-WCI4410

SIGNATURE \_\_\_\_\_

NET AMOUNT
TENDERED
CHANGE
CHECK NO.



# SKB Rosemount Industrial Waste Facility

1953803

Shipping Manifest		1. Generator's US EPA ID No. (if any)		2. Page 1 of page(s)	
3. Generator's Name and Facility Address St. Paul Port Authority 2200 Larpenteur Ave E, St. Paul, MN 55109		Mailing Address St. Paul Port Authority The Heights - Former Hillcrest 400 Wabasha St. N, Ste. #240, St. Paul, MN 55102 Fax (651) 223-5198			
4. Generator's Phone (651) 204-6241		Phone: (651) 223-5198			
5. Transporter 1 Company Name <i>KTM 430</i>		Phone:			
6. Transporter 2 Company Name		Phone:			
7. Designated Facility Name and Site Address SKB Rosemount Industrial Waste Facility 13425 Courthouse Blvd. Rosemount, MN 55068		651-438-1500			
8. U.S. DOT Description (including Proper Shipping Name)		9. Containers		10. Total Quantity	11. Unit Wt/Vol
		No.	Type		
a. Non-Hazardous Industrial Waste (Mercury Contaminated Soil <10mg/kg) Job #23-6600 Jesse Wilcox					
b.					
c.					
d.					
13. Additional Descriptions for Materials Listed Above (indicate waste stream Approval # below)		14. Special Handling Procedures for Wastes Listed Above			
a. MI 23-0134 Mercury Contaminated Soil <10mg/kg					
b. MI					
c. MI					
d. MI					
15. Special Handling Instructions and Additional Information Emergency Contact:		SKB Use Only Load # Scale Wt. Tons/Yds.			
16. GENERATOR'S CERTIFICATION: I hereby declare that the contents of this consignment are fully and accurately described above by proper shipping name and are classified, packed, marked, and labeled, and are in all respects in proper condition for transport by highway according to applicable international and national government regulations.					
Printed/Typed Name Agent for St. Paul Port Authority		Signature <i>[Signature]</i>		Month 10	Day 18
17. Transporter 1 Acknowledged Receipt of Materials		Signature <i>[Signature]</i>		Year 2013	
Printed/Typed Name <i>[Signature]</i>		Signature <i>[Signature]</i>		Month 10	Day 15
18. Transporter 2 Acknowledgement of Receipt of Materials		Signature		Year 2012	
Printed/Typed Name		Signature		Month	Day
19. Discrepancy Indication Space					
20. Facility Owner or Operator: Certification of receipt of non-hazardous materials covered by this Manifest except as noted in Item 19.					
Printed/Typed Name <i>[Signature]</i>		Signature <i>[Signature]</i>		Month 10	Day 25
				Year 2013	

White - Return to Generator

Canary - Facility Copy

Pink - Transporter

Goldenrod - Generator Copy

Industrial-Rosemont  
13425 Courthouse Blvd.  
Rosemont, MN 55068

197 CARL BOLANDER & SONS CO.  
251 STARKEY STREET  
ST. PAUL MN 55107



SITE		TICKET		GRID		WEIGHMASTER					
002		00838638		11		DAVID					
DATE IN		DATE OUT		TIME IN		TIME OUT		VEHICLE		ROLL OFF	
08/25/23		08/25/23		09:11		09:11		KTM430		23-0134	
REFERENCE						ORIGIN					
23-0134						VIN: YBV9987_MN_5AXLES					

SCALE 1 GROSS WT 71180 LB Inbound Ticket

STORED TARE WT 28000 LB

NET WEIGHT 43180 LB

QTY.	UNIT	DESCRIPTION	RATE	EXTENSION	FEE	TOTAL
21.59	TON	SOIL TON				

This facility will only accept non-hazardous industrial  
recyclables or construction, and demolition waste.

We will not accept any loads containing any  
non-approved wastes or hazardous waste.651-438-1500

Generator: ST PAUL PORT AUTHORITY-HEIGHTS

Address: 2200 Larpenteur Ave E

City/State St Paul, MN 55109

Manifest: 1953803

SKB-WCT4410

SIGNATURE \_\_\_\_\_

NET AMOUNT

TENDERED

CHANGE

CHECK NO.

Industrial-Rosemont  
13425 Courthouse Blvd.  
Rosemont, MN 55068

197 CARL BOLANDER & SONS CO.  
251 STARKEY STREET  
ST. PAUL MN 55107

SITE		TICKET		GRID		WEIGHMASTER					
002		00838638		11		DAVID					
DATE IN		DATE OUT		TIME IN		TIME OUT		VEHICLE		ROLL OFF	
08/25/23		08/25/23		09:11		09:11		KTM430		23-0134	
REFERENCE						ORIGIN					
23-0134						VIN: YBV9987_MN_5AXLES					

SCALE 1 GROSS WT 71180 LB Inbound Ticket

STORED TARE WT 28000 LB

NET WEIGHT 43180 LB

QTY.	UNIT	DESCRIPTION	RATE	EXTENSION	FEE	TOTAL
21.59	TON	SOIL TON				

This facility will only accept non-hazardous industrial  
recyclables or construction, and demolition waste.

We will not accept any loads containing any  
non-approved wastes or hazardous waste.651-438-1500

Generator: ST PAUL PORT AUTHORITY-HEIGHTS

Address: 2200 Larpenteur Ave E

City/State St Paul, MN 55109

Manifest: 1953803

SKB-WCT4410

SIGNATURE \_\_\_\_\_

NET AMOUNT

TENDERED

CHANGE

CHECK NO.





# SKB Rosemount Industrial Waste Facility

1953804

Shipping Manifest		1. Generator's US EPA ID No. (if any)		2. Page 1 of page(s)	
3. Generator's Name and Facility Address St. Paul Port Authority 2200 Larpenteur Ave E, St. Paul, MN 55109		Mailing Address St. Paul Port Authority The Heights - Former Hillcrest 400 Wabasha St. N, Ste. #240, St. Paul, MN 55102 Fax (651) 223-5198			
4. Generator's Phone (651) 204-6241					
5. Transporter 1 Company Name <i>MTJ Truck</i>		Phone:			
6. Transporter 2 Company Name		Phone:			
7. Designated Facility Name and Site Address SKB Rosemount Industrial Waste Facility 13425 Courthouse Blvd. Rosemount, MN 55068		651-438-1500			
8. U.S. DOT Description (including Proper Shipping Name)		9. Containers		10. Total Quantity	
		No. Type		Unit Wt/Vol	
a. Non-Hazardous Industrial Waste (Mercury Contaminated Soil <10mg/kg) Job #23-6600 Jesse Wilcox					
b.					
c.					
d.					
13. Additional Descriptions for Materials Listed Above (indicate waste stream Approval # below) a. MI 23-0134 Mercury Contaminated Soil <10mg/kg b. MI c. MI d. MI		14. Special Handling Procedures for Wastes Listed Above			
15. Special Handling Instructions and Additional Information Emergency Contact:		SKB Use Only Load # Scale Wt. Tons/Yds.			
16. GENERATOR'S CERTIFICATION: I hereby declare that the contents of this consignment are fully and accurately described above by proper shipping name and are classified, packed, marked, and labeled, and are in all respects in proper condition for transport by highway according to applicable international and national government regulations.					
Printed/Typed Name Agent for St. Paul Port Authority		Signature <i>[Signature]</i>		Month Day Year 08 24 23	
17. Transporter 1 Acknowledged of Receipt of Materials		Printed/Typed Name <i>Chas Karch</i>		Signature <i>[Signature]</i>	
				Month Day Year 08 25 23	
18. Transporter 2 Acknowledgement of Receipt of Materials		Printed/Typed Name		Signature	
				Month Day Year	
19. Discrepancy Indication Space					
20. Facility Owner or Operator: Certification of receipt of non-hazardous materials covered by this Manifest except as noted in Item 19.					
Printed/Typed Name <i>[Signature]</i>		Signature <i>[Signature]</i>		Month Day Year 08 25 23	

White - Return to Generator

Canary - Facility Copy

Pink - Transporter

Goldenrod - Generator Copy

Industrial-Rosemont  
13425 Courthouse Blvd.  
Rosemount, MN 55068



197 CARL BOLANDER & SONS CO.  
251 STARKEY STREET  
ST. PAUL MN 55107

SITE	TICKET	GRID		WEIGHMASTER	
002	00838645	11		SUE M	
DATE IN	DATE OUT	TIME IN	TIME OUT	VEHICLE	ROLL OFF
08/25/23	08/25/23	09:14	09:14	MJT50	23-0134
REFERENCE			ORIGIN		
23-0134			VIN: YCA5225_MN_6AXLES		

SCALE 3 GROSS WT 69440 LB Inbound Ticket  
STORED TARE WT 30520 LB  
NET WEIGHT 38920 LB

QTY.	UNIT	DESCRIPTION	RATE	EXTENSION	FEE	TOTAL
19.46	TON	SOIL TON				

This facility will only accept non-hazardous industrial  
recyclables or construction, and demolition waste.  
We will not accept any loads containing any  
non-approved wastes or hazardous waste.651-438-1500  
Generator: ST PAUL PORT AUTHORITY-HEIGHTS  
Address: 2200 Larpenteur Ave E  
City/State St Paul, MN 55109  
Manifest: 1953804

SIGNATURE \_\_\_\_\_

NET AMOUNT

TENDERED

CHANGE

CHECK NO.

Industrial-Rosemont  
13425 Courthouse Blvd.  
Rosemount, MN 55068

197 CARL BOLANDER & SONS CO.  
251 STARKEY STREET  
ST. PAUL MN 55107

SITE	TICKET	GRID		WEIGHMASTER	
002	00838645	11		SUE M	
DATE IN	DATE OUT	TIME IN	TIME OUT	VEHICLE	ROLL OFF
08/25/23	08/25/23	09:14	09:14	MJT50	23-0134
REFERENCE			ORIGIN		
23-0134			VIN: YCA5225_MN_6AXLES		

SCALE 3 GROSS WT 69440 LB Inbound Ticket  
STORED TARE WT 30520 LB  
NET WEIGHT 38920 LB

QTY.	UNIT	DESCRIPTION	RATE	EXTENSION	FEE	TOTAL
19.46	TON	SOIL TON				

This facility will only accept non-hazardous industrial  
recyclables or construction, and demolition waste.  
We will not accept any loads containing any  
non-approved wastes or hazardous waste.651-438-1500  
Generator: ST PAUL PORT AUTHORITY-HEIGHTS  
Address: 2200 Larpenteur Ave E  
City/State St Paul, MN 55109  
Manifest: 1953804

SIGNATURE \_\_\_\_\_

NET AMOUNT

TENDERED

CHANGE

CHECK NO.



# SKB Rosemount Industrial Waste Facility

1953993

Shipping Manifest		1. Generator's US EPA ID No. (If any)		2. Page 1 of page(s)	
3. Generator's Name and Facility Address St. Paul Port Authority 2200 Larpenteur Ave E, St. Paul, MN 55109		Mailing Address St. Paul Port Authority The Heights - Former Hillcrest 400 Wabasha St. N, Ste. #240, St. Paul, MN 55102 Fax (651) 223-5198			
4. Generator's Phone (651) 204-6241					
5. Transporter 1 Company Name		Phone:			
6. Transporter 2 Company Name		Phone:			
7. Designated Facility Name and Site Address		SKB Rosemount Industrial Waste Facility 13425 Courthouse Blvd. Rosemount, MN 55068 651-438-1500			
8. U.S. DOT Description (including Proper Shipping Name)		9. Containers		10. Total Quantity	11. Unit Wt/Vol
		No.	Type		
a. Non-Hazardous Industrial Waste (Mercury Contaminated Soil <10mg/kg) Job #23-6600 Jesse Wilcox					
b.					
c.					
d.					
13. Additional Descriptions for Materials Listed Above (Indicate waste stream Approval # below)		14. Special Handling Procedures for Wastes Listed Above			
a. Mf 23-0134 Mercury Contaminated Soil <10mg/kg					
b. MI					
c. MI					
d. MI					
15. Special Handling Instructions and Additional Information		SKB Use Only			
Emergency Contact:		Load # _____ Scale Wt. _____ Tons/Yds. _____			
16. GENERATOR'S CERTIFICATION: I hereby declare that the contents of this consignment are fully and accurately described above by proper shipping name and are classified, packed, marked, and labeled, and are in all respects in proper condition for transport by highway according to applicable international and national government regulations.					
Printed/Typed Name Agent for St. Paul Port Authority		Signature		Month Day Year 08 24 23	
17. Transporter 1 Acknowledgement of Receipt of Materials		Signature		Month Day Year 08 25 23	
Printed/Typed Name		Signature		Month Day Year	
18. Transporter 2 Acknowledgement of Receipt of Materials		Signature		Month Day Year	
Printed/Typed Name		Signature		Month Day Year	
19. Discrepancy Indication Space					
20. Facility Owner or Operator: Certification of receipt of non-hazardous materials covered by this Manifest except as noted in Item 19.					
Printed/Typed Name		Signature		Month Day Year 08 25 23	

White - Return to Generator      Pink - Transporter      Canary - Facility Copy      Goldenrod - Generator Copy

Industrial-Rosemont  
13425 Courthouse Blvd.  
Rosemont, MN 55068



197 CARL BOLANDER & SONS CO.  
251 STARKEY STREET  
ST. PAUL MN 55107

SITE		TICKET		GRID		WEIGHMASTER					
002		00838659		11		BROOKE H					
DATE IN		DATE OUT		TIME IN		TIME OUT		VEHICLE		ROLL OFF	
08/25/23		08/25/23		09:21		09:21		K&K10-718		23-0134	
REFERENCE						ORIGIN					
23-0134						VIN: YTD7620_MN_6AXLES					

SCALE 2 GROSS WT 79500 LB  
STORED TARE WT 35280 LB  
NET WEIGHT 44220 LB

Inbound Ticket

QTY.	UNIT	DESCRIPTION	RATE	EXTENSION	FEE	TOTAL
22.11	TON	SOIL TON				

This facility will only accept non-hazardous industrial  
recyclables or construction, and demolition waste.

We will not accept any loads containing any  
non-approved wastes or hazardous waste.651-438-1500

Generator: ST PAUL PORT AUTHORITY-HEIGHTS

Address: 2200 Larpenteur Ave E

City/State: St Paul, MN 55109

Manifest: 1953993

SIGNATURE \_\_\_\_\_

NET AMOUNT

TENDERED

CHANGE

CHECK NO.

Industrial-Rosemont  
13425 Courthouse Blvd.  
Rosemont, MN 55068

197 CARL BOLANDER & SONS CO.  
251 STARKEY STREET  
ST. PAUL MN 55107

SITE		TICKET		GRID		WEIGHMASTER					
002		00838659		11		BROOKE H					
DATE IN		DATE OUT		TIME IN		TIME OUT		VEHICLE		ROLL OFF	
08/25/23		08/25/23		09:21		09:21		K&K10-718		23-0134	
REFERENCE						ORIGIN					
23-0134						VIN: YTD7620_MN_6AXLES					

SCALE 2 GROSS WT 79500 LB  
STORED TARE WT 35280 LB  
NET WEIGHT 44220 LB

Inbound Ticket

QTY.	UNIT	DESCRIPTION	RATE	EXTENSION	FEE	TOTAL
22.11	TON	SOIL TON				

This facility will only accept non-hazardous industrial  
recyclables or construction, and demolition waste.

We will not accept any loads containing any  
non-approved wastes or hazardous waste.651-438-1500

Generator: ST PAUL PORT AUTHORITY-HEIGHTS

Address: 2200 Larpenteur Ave E

City/State: St Paul, MN 55109

Manifest: 1953993

SIGNATURE \_\_\_\_\_

NET AMOUNT

TENDERED

CHANGE

CHECK NO.



# SKB Rosemount Industrial Waste Facility

1953806

Shipping Manifest		1. Generator's US EPA ID No. (if any)		2. Page 1 of page(s)	
3. Generator's Name and Facility Address St. Paul Port Authority 2200 Larpenteur Ave E, St. Paul, MN 55109		Mailing Address St. Paul Port Authority The Heights - Former Hillcrest 400 Wabasha St. N, Ste. #240, St. Paul, MN 55102 Fax (651) 223-5198			
4. Generator's Phone (651) 204-6241		5. Transporter 1 Company Name <b>Bolander / Devine</b> Phone:			
6. Transporter 2 Company Name		Phone:			
7. Designated Facility Name and Site Address SKB Rosemount Industrial Waste Facility 13425 Courthouse Blvd. Rosemount, MN 55068 651-438-1500					
8. U.S. DOT Description (including Proper Shipping Name)		9. Containers No. Type		10. Total Quantity	11. Unit Wt/Vol
a. Non-Hazardous Industrial Waste (Mercury Contaminated Soil <10mg/kg) Job #23-6600 Jesse Wilcox					
b.					
c.					
d.					
13. Additional Descriptions for Materials Listed Above (Indicate waste stream Approval # below) a. MI 23-0134 Mercury Contaminated Soil <10mg/kg b. MI c. MI d. MI		14. Special Handling Procedures for Wastes Listed Above			
15. Special Handling Instructions and Additional Information Emergency Contact:		SKB Use Only Load # Scale Wt. Tons/Yds.			
16. GENERATOR'S CERTIFICATION: I hereby declare that the contents of this consignment are fully and accurately described above by proper shipping name and are classified, packed, marked, and labeled, and are in all respects in proper condition for transport by highway according to applicable international and national government regulations.					
Printed/Typed Name Agent for St. Paul Port Authority		Signature		Month	Day
				8	24
17. Transporter 1 Acknowledged of Receipt of Materials		Signature		Month	Day
Printed/Typed Name <b>Josh Dahlby</b>				8	25
18. Transporter 2 Acknowledgement of Receipt of Materials		Signature		Month	Day
Printed/Typed Name					
19. Discrepancy Indication Space					
20. Facility Owner or Operator: Certification of receipt of non-hazardous materials covered by this Manifest except as noted in Item 19.					
Printed/Typed Name		Signature		Month	Day
				8	25

White - Return to Generator

Canary - Facility Copy

Pink - Transporter

Goldenrod - Generator Copy

Industrial-Rosemont  
13425 Courthouse Blvd.  
Rosemont, MN 55068



197 CARL BOLANDER & SONS CO.  
251 STARKEY STREET  
ST. PAUL MN 55107

SITE		TICKET		GRID		WEIGHMASTER	
002		00838660		11		Lisa Dean	
DATE IN		DATE OUT		TIME IN		TIME OUT	
08/25/23		08/25/23		09:21		09:21	
VEHICLE		ROLL OFF					
DE121		23-0134					
REFERENCE				ORIGIN			
23-0134				VIN: 145662_WI_4AXLES			

SCALE 4 GROSS WT 64140 LB Inbound Ticket

STORED TARE WT 29600 LB

NET WEIGHT 34540 LB

QTY.	UNIT	DESCRIPTION	RATE	EXTENSION	FEE	TOTAL
17.27	TON	SOIL TON				

This facility will only accept non-hazardous industrial  
recyclables or construction, and demolition waste.

We will not accept any loads containing any  
non-approved wastes or hazardous waste.651-438-1500

Generator: ST PAUL PORT AUTHORITY-HEIGHTS

Address: 2200 Larpenteur Ave E

City/State St Paul, MN 55109

Manifest: 1953806

SKB-WCI 4410

SIGNATURE \_\_\_\_\_

NET AMOUNT

TENDERED

CHANGE

CHECK NO.

Industrial-Rosemont  
13425 Courthouse Blvd.  
Rosemont, MN 55068

197 CARL BOLANDER & SONS CO.  
251 STARKEY STREET  
ST. PAUL MN 55107

SITE		TICKET		GRID		WEIGHMASTER	
002		00838660		11		Lisa Dean	
DATE IN		DATE OUT		TIME IN		TIME OUT	
08/25/23		08/25/23		09:21		09:21	
VEHICLE		ROLL OFF					
DE121		23-0134					
REFERENCE				ORIGIN			
23-0134				VIN: 145662_WI_4AXLES			

SCALE 4 GROSS WT 64140 LB Inbound Ticket

STORED TARE WT 29600 LB

NET WEIGHT 34540 LB

QTY.	UNIT	DESCRIPTION	RATE	EXTENSION	FEE	TOTAL
17.27	TON	SOIL TON				

This facility will only accept non-hazardous industrial  
recyclables or construction, and demolition waste.

We will not accept any loads containing any  
non-approved wastes or hazardous waste.651-438-1500

Generator: ST PAUL PORT AUTHORITY-HEIGHTS

Address: 2200 Larpenteur Ave E

City/State St Paul, MN 55109

Manifest: 1953806

SKB-WCI 4410

SIGNATURE \_\_\_\_\_

NET AMOUNT

TENDERED

CHANGE

CHECK NO.



# SKB Rosemount Industrial Waste Facility

1953805

Shipping Manifest		1. Generator's US EPA ID No. (if any)		2. Page 1 of page(s)	
3. Generator's Name and Facility Address St. Paul Port Authority 2200 Larpenteur Ave E, St. Paul, MN 55109		Mailing Address St. Paul Port Authority The Heights - Former Hillcrest 400 Wabasha St. N, Ste. #240, St. Paul, MN 55102 Fax (651) 223-5198			
4. Generator's Phone (651) 204-6241		Phone:			
5. Transporter 1 Company Name <i>Deland</i>		Phone:			
6. Transporter 2 Company Name		Phone:			
7. Designated Facility Name and Site Address SKB Rosemount Industrial Waste Facility 13425 Courthouse Blvd. Rosemount, MN 55068		651-438-1500			
8. U.S. DOT Description (including Proper Shipping Name)		9. Containers		10. Total Quantity	11. Unit Wt/Vol
		No.	Type		
a. Non-Hazardous Industrial Waste (Mercury Contaminated Soil <10mg/kg) Job #23-6600 Jesse Wilcox					
b.					
c.					
d.					
13. Additional Descriptions for Materials Listed Above (Indicate waste stream Approval # below) a. MI 23-0134 Mercury Contaminated Soil <10mg/kg b. MI c. MI d. MI		14. Special Handling Procedures for Wastes Listed Above			
15. Special Handling Instructions and Additional Information Emergency Contact:		SKB Use Only Load # Scale Wt. Tons/Yds.			
16. GENERATOR'S CERTIFICATION: I hereby declare that the contents of this consignment are fully and accurately described above by proper shipping name and are classified, packed, marked, and labeled, and are in all respects in proper condition for transport by highway according to applicable international and national government regulations.					
Printed/Typed Name Agent for St. Paul Port Authority		Signature <i>[Signature]</i>		Month 08	Day 24
17. Transporter 1 Acknowledged of Receipt of Materials		Signature <i>[Signature]</i>		Year 23	
Printed/Typed Name <i>Devin Thiel</i>		Signature <i>[Signature]</i>		Month 08	Day 25
18. Transporter 2 Acknowledgement of Receipt of Materials		Signature <i>[Signature]</i>		Year 23	
Printed/Typed Name		Signature		Month	Day
19. Discrepancy Indication Space					
20. Facility Owner or Operator: Certification of receipt of non-hazardous materials covered by this Manifest except as noted in Item 19.					
Printed/Typed Name <i>BH</i>		Signature <i>[Signature]</i>		Month 8	Day 15
				Year 23	

White - Return to Generator

Canary - Facility Copy

Pink - Transporter

Goldenrod - Generator Copy

Industrial-Rosemont  
13425 Courthouse Blvd.  
Rosemont, MN 55068

197 CARL BOLANDER & SONS CO.  
251 STARKEY STREET  
ST. PAUL MN 55107



SITE		TICKET		GRID		WEIGHMASTER					
002		00838662		11		BROOKE H					
DATE IN		DATE OUT		TIME IN		TIME OUT		VEHICLE		ROLL OFF	
08/25/23		08/25/23		09:22		09:22		MTHIEL67		23-0134	
REFERENCE						ORIGIN					
23-0134						VIN: YBX0203_MN_6AXLES					

SCALE 2 GROSS WT 71560 LB  
STORED TARE WT 31300 LB  
NET WEIGHT 40260 LB  
Inbound Ticket

QTY.	UNIT	DESCRIPTION	RATE	EXTENSION	FEE	TOTAL
20.13	TON	SOIL TON				

This facility will only accept non-hazardous industrial  
recyclables or construction, and demolition waste.

We will not accept any loads containing any  
non-approved wastes or hazardous waste.651-438-1500

Generator: ST PAUL PORT AUTHORITY-HEIGHTS

Address: 2200 Larpenteur Ave E

City/State St Paul, MN 55109

Manifest: 1953805

SIGNATURE \_\_\_\_\_

NET AMOUNT

TENDERED

CHANGE

CHECK NO.

Industrial-Rosemont  
13425 Courthouse Blvd.  
Rosemont, MN 55068

197 CARL BOLANDER & SONS CO.  
251 STARKEY STREET  
ST. PAUL MN 55107

SITE		TICKET		GRID		WEIGHMASTER					
002		00838662		11		BROOKE H					
DATE IN		DATE OUT		TIME IN		TIME OUT		VEHICLE		ROLL OFF	
08/25/23		08/25/23		09:22		09:22		MTHIEL67		23-0134	
REFERENCE						ORIGIN					
23-0134						VIN: YBX0203_MN_6AXLES					

SCALE 2 GROSS WT 71560 LB  
STORED TARE WT 31300 LB  
NET WEIGHT 40260 LB  
Inbound Ticket

QTY.	UNIT	DESCRIPTION	RATE	EXTENSION	FEE	TOTAL
20.13	TON	SOIL TON				

This facility will only accept non-hazardous industrial  
recyclables or construction, and demolition waste.

We will not accept any loads containing any  
non-approved wastes or hazardous waste.651-438-1500

Generator: ST PAUL PORT AUTHORITY-HEIGHTS

Address: 2200 Larpenteur Ave E

City/State St Paul, MN 55109

Manifest: 1953805

SIGNATURE \_\_\_\_\_

NET AMOUNT

TENDERED

CHANGE

CHECK NO.





# SKB Rosemount Industrial Waste Facility

1953809

Shipping Manifest		1. Generator's US EPA ID No. (if any)		2. Page 1 of page(s)	
3. Generator's Name and Facility Address St. Paul Port Authority 2200 Larpenteur Ave E, St. Paul, MN 55109		Mailing Address St. Paul Port Authority The Heights - Former Hillcrest 400 Wabasha St. N, Ste. #240, St. Paul, MN 55102 Fax (651) 223-5198			
4. Generator's Phone (651) 204-6241					
5. Transporter 1 Company Name <i>MecaNick's Trucking</i>		Phone:			
6. Transporter 2 Company Name		Phone:			
7. Designated Facility Name and Site Address SKB Rosemount Industrial Waste Facility 13425 Courthouse Blvd. Rosemount, MN 55068		651-438-1500			
8. U.S. DOT Description (including Proper Shipping Name)		9. Containers		10. Total Quantity	11. Unit Wt/Vol
		No.	Type		
a. Non-Hazardous Industrial Waste (Mercury Contaminated Soil <10mg/kg) Job #23-6600 Jesse Wilcox					
b.					
c.					
d.					
13. Additional Descriptions for Materials Listed Above (indicate waste stream Approval # below)		14. Special Handling Procedures for Wastes Listed Above			
a. MI 23-0134 Mercury Contaminated Soil <10mg/kg					
b. MI					
c. MI					
d. MI					
15. Special Handling Instructions and Additional Information Emergency Contact:		SKB Use Only Load # _____ Scale Wt. _____ Tons/Yds. _____			
16. GENERATOR'S CERTIFICATION: I hereby declare that the contents of this consignment are fully and accurately described above by proper shipping name and are classified, packed, marked, and labeled, and are in all respects in proper condition for transport by highway according to applicable international and national government regulations.					
Printed/Typed Name Agent for St. Paul Port Authority		Signature <i>[Signature]</i>		Month Day Year 10 8 24 23	
17. Transporter 1 Acknowledged of Receipt of Materials					
Printed/Typed Name <i>Dick B</i>		Signature <i>[Signature]</i>		Month Day Year 10 8 25 23	
18. Transporter 2 Acknowledgement of Receipt of Materials					
Printed/Typed Name		Signature		Month Day Year	
19. Discrepancy Indication Space					
20. Facility Owner or Operator: Certification of receipt of non-hazardous materials covered by this Manifest except as noted in Item 19.					
Printed/Typed Name <i>SM</i>		Signature <i>[Signature]</i>		Month Day Year 10 8 25 23	

White - Return to Generator

Canary - Facility Copy

Pink - Transporter

Goldenrod - Generator Copy

Industrial-Rosemont  
13425 Courthouse Blvd.  
Rosemount, MN 55068



197 CARL BOLANDER & SONS CO.  
251 STARKEY STREET  
ST. PAUL MN 55107

SITE	TICKET	GRID		WEIGHMASTER	
002	00838663	11		SUE M	
DATE IN	DATE OUT	TIME IN	TIME OUT	VEHICLE	ROLL OFF
08/25/23	08/25/23	09:22	09:22	MNT17	23-0134
REFERENCE			ORIGIN		
23-0134			VIN: YBV2773_MN_6AXLES		

SCALE 3 GROSS WT 60300 LB Inbound Ticket  
STORED TARE WT 26700 LB  
NET WEIGHT 33600 LB

QTY.	UNIT	DESCRIPTION	RATE	EXTENSION	FEE	TOTAL
16.80	TON	SOIL TON				

This facility will only accept non-hazardous industrial  
recyclables or construction, and demolition waste.  
We will not accept any loads containing any  
non-approved wastes or hazardous waste.651-438-1500  
Generator: ST PAUL PORT AUTHORITY-HEIGHTS  
Address: 2200 Larpenteur Ave E  
City/State St Paul, MN 55109  
Manifest: 1953809  
SKB-RMT 1022

SIGNATURE \_\_\_\_\_

NET AMOUNT
TENDERED
CHANGE
CHECK NO.

Industrial-Rosemont  
13425 Courthouse Blvd.  
Rosemount, MN 55068

197 CARL BOLANDER & SONS CO.  
251 STARKEY STREET  
ST. PAUL MN 55107

SITE	TICKET	GRID		WEIGHMASTER	
002	00838663	11		SUE M	
DATE IN	DATE OUT	TIME IN	TIME OUT	VEHICLE	ROLL OFF
08/25/23	08/25/23	09:22	09:22	MNT17	23-0134
REFERENCE			ORIGIN		
23-0134			VIN: YBV2773_MN_6AXLES		

SCALE 3 GROSS WT 60300 LB Inbound Ticket  
STORED TARE WT 26700 LB  
NET WEIGHT 33600 LB

QTY.	UNIT	DESCRIPTION	RATE	EXTENSION	FEE	TOTAL
16.80	TON	SOIL TON				

This facility will only accept non-hazardous industrial  
recyclables or construction, and demolition waste.  
We will not accept any loads containing any  
non-approved wastes or hazardous waste.651-438-1500  
Generator: ST PAUL PORT AUTHORITY-HEIGHTS  
Address: 2200 Larpenteur Ave E  
City/State St Paul, MN 55109  
Manifest: 1953809  
SKB-RMT 1022

SIGNATURE \_\_\_\_\_

NET AMOUNT
TENDERED
CHANGE
CHECK NO.



# SKB Rosemount Industrial Waste Facility

1953808

Shipping Manifest		1. Generator's US EPA ID No. (if any)		2. Page 1 of page(s)	
3. Generator's Name and Facility Address St. Paul Port Authority 2200 Larpenteur Ave E, St. Paul, MN 55109		Mailing Address St. Paul Port Authority The Heights - Former Hillcrest 400 Wabasha St. N, Ste. #240, St. Paul, MN 55102 Fax (651) 223-5198			
4. Generator's Phone (651) 204-6241		Phone: 608 495 3687			
5. Transporter 1 Company Name <i>Low Wolf Trucking</i>		Phone:			
6. Transporter 2 Company Name		Phone:			
7. Designated Facility Name and Site Address SKB Rosemount Industrial Waste Facility 13425 Courthouse Blvd. Rosemount, MN 55068		651-438-1500			
8. U.S. DOT Description (including Proper Shipping Name)		9. Containers No. Type		10. Total Quantity	11. Unit Wt/Vol
a. Non-Hazardous Industrial Waste (Mercury Contaminated Soil <10mg/kg) Job #23-6600 Jesse Wilcox					
b.					
c.					
d.					
13. Additional Descriptions for Materials Listed Above (Indicate waste stream Approval # below) a. MI 23-0134 Mercury Contaminated Soil <10mg/kg b. MI c. MI d. MI		14. Special Handling Procedures for Wastes Listed Above			
15. Special Handling Instructions and Additional Information Emergency Contact:		SKB Use Only Load # Scale Wt. Tons/Yds.			
16. GENERATOR'S CERTIFICATION: I hereby declare that the contents of this consignment are fully and accurately described above by proper shipping name and are classified, packed, marked, and labeled, and are in all respects in proper condition for transport by highway according to applicable international and national government regulations.					
Printed/Typed Name Agent for St. Paul Port Authority		Signature <i>[Signature]</i>		Month Day Year 08 24 13	
17. Transporter 1 Acknowledged of Receipt of Materials		Printed/Typed Name <i>Dawn Wright</i>		Signature <i>[Signature]</i>	
18. Transporter 2 Acknowledged of Receipt of Materials		Printed/Typed Name		Signature	
19. Discrepancy Indication Space					
20. Facility Owner or Operator: Certification of receipt of non-hazardous materials covered by this Manifest except as noted in Item 19.					
Printed/Typed Name		Signature <i>[Signature]</i>		Month Day Year 08 25 13	

White - Return to Generator

Canary - Facility Copy

Pink - Transporter

Goldenrod - Generator Copy

Industrial-Rosemont  
13425 Courthouse Blvd.  
Rosemont, MN 55068



197 CARL BOLANDER & SONS CO.  
251 STARKEY STREET  
ST. PAUL MN 55107

SITE		TICKET		GRID		WEIGHMASTER					
002		00838664		11		Lisa Dean					
DATE IN		DATE OUT		TIME IN		TIME OUT		VEHICLE		ROLL OFF	
08/25/23		08/25/23		09:23		09:23		LWT02		23-0134	
REFERENCE						ORIGIN					
23-0134						VIN: YCA6764_MN_5AXLES					

SCALE 4 GROSS WT 71500 LB  
STORED TARE WT 31040 LB  
NET WEIGHT 40460 LB

Inbound Ticket

QTY.	UNIT	DESCRIPTION	RATE	EXTENSION	FEE	TOTAL
20.23	TON	SOIL TON				

This facility will only accept non-hazardous industrial  
recyclables or construction, and demolition waste.

We will not accept any loads containing any  
non-approved wastes or hazardous waste.651-438-1500

Generator: ST PAUL PORT AUTHORITY-HEIGHTS

Address: 2200 Larpenteur Ave E

City/State: St Paul, MN 55109

Manifest: 1953808

SIGNATURE \_\_\_\_\_

NET AMOUNT

TENDERED

CHANGE

CHECK NO.

Industrial-Rosemont  
13425 Courthouse Blvd.  
Rosemont, MN 55068

197 CARL BOLANDER & SONS CO.  
251 STARKEY STREET  
ST. PAUL MN 55107

SITE		TICKET		GRID		WEIGHMASTER					
002		00838664		11		Lisa Dean					
DATE IN		DATE OUT		TIME IN		TIME OUT		VEHICLE		ROLL OFF	
08/25/23		08/25/23		09:23		09:23		LWT02		23-0134	
REFERENCE						ORIGIN					
23-0134						VIN: YCA6764_MN_5AXLES					

SCALE 4 GROSS WT 71500 LB  
STORED TARE WT 31040 LB  
NET WEIGHT 40460 LB

Inbound Ticket

QTY.	UNIT	DESCRIPTION	RATE	EXTENSION	FEE	TOTAL
20.23	TON	SOIL TON				

This facility will only accept non-hazardous industrial  
recyclables or construction, and demolition waste.

We will not accept any loads containing any  
non-approved wastes or hazardous waste.651-438-1500

Generator: ST PAUL PORT AUTHORITY-HEIGHTS

Address: 2200 Larpenteur Ave E

City/State: St Paul, MN 55109

Manifest: 1953808

SKB-WCI 4410

SIGNATURE \_\_\_\_\_

NET AMOUNT

TENDERED

CHANGE

CHECK NO.



# SKB Rosemount Industrial Waste Facility

1953811

Shipping Manifest		1. Generator's US EPA ID No. (if any)		2. Page 1 of page(s)	
3. Generator's Name and Facility Address St. Paul Port Authority 2200 Larpenteur Ave E, St. Paul, MN 55109		Mailing Address St. Paul Port Authority The Heights - Former Hillcrest 400 Wabasha St. N, Ste. #240, St. Paul, MN 55102 Fax (651) 223-5198			
4. Generator's Phone (651) 204-6241		Phone:			
5. Transporter 1 Company Name <i>By 1/15/83 Const</i>		Phone:			
6. Transporter 2 Company Name		Phone:			
7. Designated Facility Name and Site Address SKB Rosemount Industrial Waste Facility 13425 Courthouse Blvd. Rosemount, MN 55068		651-438-1500			
8. U.S. DOT Description (including Proper Shipping Name)		9. Containers		10. Total Quantity	11. Unit Wt/Vol
		No.	Type		
a. Non-Hazardous Industrial Waste (Mercury Contaminated Soil <10mg/kg) Job #23-6600 Jesse Wilcox					
b.					
c.					
d.					
13. Additional Descriptions for Materials Listed Above (indicate waste stream Approval # below) a. MI 23-0134 Mercury Contaminated Soil <10mg/kg b. MI c. MI d. MI		14. Special Handling Procedures for Wastes Listed Above			
15. Special Handling Instructions and Additional Information Emergency Contact:		SKB Use Only Load # _____ Scale Wt. _____ Tons/Yds. _____			
16. GENERATOR'S CERTIFICATION: I hereby declare that the contents of this consignment are fully and accurately described above by proper shipping name and are classified, packed, marked, and labeled, and are in all respects in proper condition for transport by highway according to applicable international and national government regulations.					
Printed/Typed Name Agent for St. Paul Port Authority		Signature <i>[Signature]</i>		Month Day Year 10 8 24 23	
17. Transporter 1 Acknowledged of Receipt of Materials					
Printed/Typed Name <i>Rae Ohmarr</i>		Signature <i>[Signature]</i>		Month Day Year 10 12 24 23	
18. Transporter 2 Acknowledgement of Receipt of Materials					
Printed/Typed Name		Signature		Month Day Year	
19. Discrepancy Indication Space					
20. Facility Owner or Operator: Certification of receipt of non-hazardous materials covered by this Manifest except as noted in Item 19.					
Printed/Typed Name <i>[Signature]</i>		Signature <i>[Signature]</i>		Month Day Year 10 12 25 23	

White - Return to Generator

Canary - Facility Copy

Pink - Transporter

Goldenrod - Generator Copy

Industrial-Rosemont  
13425 Courthouse Blvd.  
Rosemount, MN 55068



197 CARL BOLANDER & SONS CO.  
251 STARKEY STREET  
ST. PAUL MN 55107

SITE	TICKET	GRID		WEIGHMASTER	
002	00838670	11		SUE M	
DATE IN	DATE OUT	TIME IN	TIME OUT	VEHICLE	ROLL OFF
08/25/23	08/25/23	09:26	09:26	BC23	23-0134
REFERENCE			ORIGIN		
23-0134			VIN: YCC0395_MN_5AXLES		

SCALE 3 GROSS WT 65540 LB Inbound Ticket  
STORED TARE WT 27900 LB  
NET WEIGHT 37640 LB

QTY.	UNIT	DESCRIPTION	RATE	EXTENSION	FEE	TOTAL
18.82	TON	SOIL TON				

This facility will only accept non-hazardous industrial  
recyclables or construction, and demolition waste.  
We will not accept any loads containing any  
non-approved wastes or hazardous waste.651-438-1500  
Generator: ST PAUL PORT AUTHORITY-HEIGHTS  
Address: 2200 Larpenteur Ave E  
City/State St Paul, MN 55109  
Manifest: 1953811

SIGNATURE \_\_\_\_\_

NET AMOUNT
TENDERED
CHANGE
CHECK NO.

Industrial-Rosemont  
13425 Courthouse Blvd.  
Rosemount, MN 55068

197 CARL BOLANDER & SONS CO.  
251 STARKEY STREET  
ST. PAUL MN 55107

SITE	TICKET	GRID		WEIGHMASTER	
002	00838670	11		SUE M	
DATE IN	DATE OUT	TIME IN	TIME OUT	VEHICLE	ROLL OFF
08/25/23	08/25/23	09:26	09:26	BC23	23-0134
REFERENCE			ORIGIN		
23-0134			VIN: YCC0395_MN_5AXLES		

SCALE 3 GROSS WT 65540 LB Inbound Ticket  
STORED TARE WT 27900 LB  
NET WEIGHT 37640 LB

QTY.	UNIT	DESCRIPTION	RATE	EXTENSION	FEE	TOTAL
18.82	TON	SOIL TON				

This facility will only accept non-hazardous industrial  
recyclables or construction, and demolition waste.  
We will not accept any loads containing any  
non-approved wastes or hazardous waste.651-438-1500  
Generator: ST PAUL PORT AUTHORITY-HEIGHTS  
Address: 2200 Larpenteur Ave E  
City/State St Paul, MN 55109  
Manifest: 1953811

SIGNATURE \_\_\_\_\_

NET AMOUNT
TENDERED
CHANGE
CHECK NO.



# SKB Rosemount Industrial Waste Facility

1953812

Shipping Manifest		1. Generator's US EPA ID No. (if any)		2. Page 1 of page(s)	
3. Generator's Name and Facility Address St. Paul Port Authority 2200 Larpeur Ave E, St. Paul, MN 55109		Mailing Address St. Paul Port Authority The Heights - Former Hillcrest 400 Wabasha St. N, Ste. #240, St. Paul, MN 55102 Fax (651) 223-5198			
4. Generator's Phone (651) 204-6241					
5. Transporter 1 Company Name <b>K-3 Trucking</b>		Phone:			
6. Transporter 2 Company Name		Phone:			
7. Designated Facility Name and Site Address SKB Rosemount Industrial Waste Facility 13425 Courthouse Blvd. Rosemount, MN 55068		651-438-1500			
8. U.S. DOT Description (including Proper Shipping Name)		9. Containers		10. Total Quantity	11. Unit Wt/Vol
		No.	Type		
a. Non-Hazardous Industrial Waste (Mercury Contaminated Soil <10mg/kg) Job #23-6600 Jesse Wilcox					
b.					
c.					
d.					
13. Additional Descriptions for Materials Listed Above (Indicate waste stream Approval # below)		14. Special Handling Procedures for Wastes Listed Above			
a. MI 23-0134 Mercury Contaminated Soil <10mg/kg					
b. MI					
c. MI					
d. MI					
15. Special Handling Instructions and Additional Information Emergency Contact:		SKB Use Only Load # Scale Wt. Tons/Yds.			
16. GENERATOR'S CERTIFICATION: I hereby declare that the contents of this consignment are fully and accurately described above by proper shipping name and are classified, packed, marked, and labeled, and are in all respects in proper condition for transport by highway according to applicable international and national government regulations.					
Printed/Typed Name Agent for St. Paul Port Authority		Signature <i>[Signature]</i>		Month 08	Day 24
17. Transporter 1 Acknowledged Receipt of Materials		Year 23			
Printed/Typed Name <b>Roger Carver</b>		Signature <i>[Signature]</i>		Month 08	Day 24
18. Transporter 2 Acknowledgement of Receipt of Materials		Year 23			
Printed/Typed Name		Signature		Month	Day
19. Discrepancy Indication Space		Year			
20. Facility Owner or Operator: Certification of receipt of non-hazardous materials covered by this Manifest except as noted in Item 19.					
Printed/Typed Name <i>[Signature]</i>		Signature <i>[Signature]</i>		Month 08	Day 25
				Year 23	

White - Return to Generator

Canary - Facility Copy

Pink - Transporter

Goldenrod - Generator Copy

Industrial-Rosemont  
13425 Courthouse Blvd.  
Rosemount, MN 55068



197 CARL BOLANDER & SONS CO.  
251 STARKEY STREET  
ST. PAUL MN 55107

SITE	TICKET	GRID		WEIGHMASTER	
002	00838674	11		SUE M	
DATE IN	DATE OUT	TIME IN	TIME OUT	VEHICLE	ROLL OFF
08/25/23	08/25/23	09:28	09:28	K3T77	23-0134
REFERENCE			ORIGIN		
23-0134			VIN: YBN5122_MN_4AXLES		

SCALE 3 GROSS WT 61760 LB Inbound Ticket  
STORED TARE WT 29340 LB  
NET WEIGHT 32420 LB

QTY.	UNIT	DESCRIPTION	RATE	EXTENSION	FEE	TOTAL
16.21	TON	SOIL TON				

This facility will only accept non-hazardous industrial  
recyclables or construction, and demolition waste.  
We will not accept any loads containing any  
non-approved wastes or hazardous waste.651-438-1500  
Generator: ST PAUL PORT AUTHORITY-HEIGHTS  
Address: 2200 Larpenteur Ave E  
City/State St Paul, MN 55109  
Manifest: 1953812  
SKB-RMT 022

SIGNATURE \_\_\_\_\_

NET AMOUNT

TENDERED

CHANGE

CHECK NO.

Industrial-Rosemont  
13425 Courthouse Blvd.  
Rosemount, MN 55068

197 CARL BOLANDER & SONS CO.  
251 STARKEY STREET  
ST. PAUL MN 55107

SITE	TICKET	GRID		WEIGHMASTER	
002	00838674	11		SUE M	
DATE IN	DATE OUT	TIME IN	TIME OUT	VEHICLE	ROLL OFF
08/25/23	08/25/23	09:28	09:28	K3T77	23-0134
REFERENCE			ORIGIN		
23-0134			VIN: YBN5122_MN_4AXLES		

SCALE 3 GROSS WT 61760 LB Inbound Ticket  
STORED TARE WT 29340 LB  
NET WEIGHT 32420 LB

QTY.	UNIT	DESCRIPTION	RATE	EXTENSION	FEE	TOTAL
16.21	TON	SOIL TON				

This facility will only accept non-hazardous industrial  
recyclables or construction, and demolition waste.  
We will not accept any loads containing any  
non-approved wastes or hazardous waste.651-438-1500  
Generator: ST PAUL PORT AUTHORITY-HEIGHTS  
Address: 2200 Larpenteur Ave E  
City/State St Paul, MN 55109  
Manifest: 1953812  
SKB-RMT 022

SIGNATURE \_\_\_\_\_

NET AMOUNT

TENDERED

CHANGE

CHECK NO.





# SKB Rosemount Industrial Waste Facility

1953813

Shipping Manifest		1. Generator's US EPA ID No. (if any)		2. Page 1 of page(s)	
3. Generator's Name and Facility Address St. Paul Port Authority 2200 Larpeur Ave E, St. Paul, MN 55109		Mailing Address St. Paul Port Authority The Heights - Former Hillcrest 400 Wabasha St. N, Ste. #240, St. Paul, MN 55102 Fax (651) 223-5198			
4. Generator's Phone (651) 204-6241		Phone:			
5. Transporter 1 Company Name <i>MPS</i>		Phone:			
6. Transporter 2 Company Name		Phone:			
7. Designated Facility Name and Site Address		SKB Rosemount Industrial Waste Facility 13425 Courthouse Blvd. Rosemount, MN 55068 651-438-1500			
8. U.S. DOT Description (including Proper Shipping Name)		9. Containers		10. Total Quantity	11. Unit Wt/Vol
		No.	Type		
a. Non-Hazardous Industrial Waste (Mercury Contaminated Soil <10mg/kg) Job #23-6600 Jesse Wilcox					
b.					
c.					
d.					
13. Additional Descriptions for Materials Listed Above (indicate waste stream Approval # below)		14. Special Handling Procedures for Wastes Listed Above			
a. MI 23-0134 Mercury Contaminated Soil <10mg/kg					
b. MI					
c. MI					
d. MI					
15. Special Handling Instructions and Additional Information		SKB Use Only			
Emergency Contact:		Load # _____ Scale Wt. _____ Tons/Yds. _____			
16. GENERATOR'S CERTIFICATION: I hereby declare that the contents of this consignment are fully and accurately described above by proper shipping name and are classified, packed, marked, and labeled, and are in all respects in proper condition for transport by highway according to applicable international and national government regulations.					
Printed/Typed Name Agent for St. Paul Port Authority		Signature <i>John McLaughlin</i>		Month	Day
				08	24
17. Transporter 1 Acknowledged Receipt of Materials		Signature <i>[Signature]</i>		Month	Day
				08	25
18. Transporter 2 Acknowledgement of Receipt of Materials		Signature <i>[Signature]</i>		Month	Day
				08	25
19. Discrepancy Indication Space					
20. Facility Owner or Operator: Certification of receipt of non-hazardous materials covered by this Manifest except as noted in Item 19.					
Printed/Typed Name <i>SM</i>		Signature <i>[Signature]</i>		Month	Day
				08	25

White - Return to Generator

Canary - Facility Copy

Pink - Transporter

Goldenrod - Generator Copy

Industrial-Rosemont  
13425 Courthouse Blvd.  
Rosemount, MN 55068



197 CARL BOLANDER & SONS CO.  
251 STARKEY STREET  
ST. PAUL MN 55107

SITE	TICKET	GRID		WEIGHMASTER	
002	00838676	11		SUE M	
DATE IN	DATE OUT	TIME IN	TIME OUT	VEHICLE	ROLL OFF
08/25/23	08/25/23	09:29	09:29	MJT51	23-0134
REFERENCE			ORIGIN		
23-0134			VIN: YCA5224_MN_6AXLES		

SCALE 3 GROSS WT 72900 LB Inbound Ticket  
STORED TARE WT 30800 LB  
NET WEIGHT 42100 LB

QTY.	UNIT	DESCRIPTION	RATE	EXTENSION	FEE	TOTAL
21.05	TON	SOIL TON				

This facility will only accept non-hazardous industrial  
recyclables or construction, and demolition waste.  
We will not accept any loads containing any  
non-approved wastes or hazardous waste.651-438-1500  
Generator: ST PAUL PORT AUTHORITY-HEIGHTS  
Address: 2200 Larpenteur Ave E  
City/State St Paul, MN 55109  
Manifest: 1953813

SIGNATURE \_\_\_\_\_

NET AMOUNT
TENDERED
CHANGE
CHECK NO.

Industrial-Rosemont  
13425 Courthouse Blvd.  
Rosemount, MN 55068

197 CARL BOLANDER & SONS CO.  
251 STARKEY STREET  
ST. PAUL MN 55107

SITE	TICKET	GRID		WEIGHMASTER	
002	00838676	11		SUE M	
DATE IN	DATE OUT	TIME IN	TIME OUT	VEHICLE	ROLL OFF
08/25/23	08/25/23	09:29	09:29	MJT51	23-0134
REFERENCE			ORIGIN		
23-0134			VIN: YCA5224_MN_6AXLES		

SCALE 3 GROSS WT 72900 LB Inbound Ticket  
STORED TARE WT 30800 LB  
NET WEIGHT 42100 LB

QTY.	UNIT	DESCRIPTION	RATE	EXTENSION	FEE	TOTAL
21.05	TON	SOIL TON				

This facility will only accept non-hazardous industrial  
recyclables or construction, and demolition waste.  
We will not accept any loads containing any  
non-approved wastes or hazardous waste.651-438-1500  
Generator: ST PAUL PORT AUTHORITY-HEIGHTS  
Address: 2200 Larpenteur Ave E  
City/State St Paul, MN 55109  
Manifest: 1953813

SIGNATURE \_\_\_\_\_

NET AMOUNT
TENDERED
CHANGE
CHECK NO.



# SKB Rosemount Industrial Waste Facility

1953810

Shipping Manifest		1. Generator's US EPA ID No. (if any)		2. Page 1 of page(s)	
3. Generator's Name and Facility Address St. Paul Port Authority 2200 Larpenteur Ave E, St. Paul, MN 55109		Mailing Address St. Paul Port Authority The Heights - Former Hillcrest 400 Wabasha St. N, Ste. #240, St. Paul, MN 55102 Fax (651) 223-5198			
4. Generator's Phone (651) 204-6241		Phone: 612-458-9613			
5. Transporter 1 Company Name M-T-S		Phone:			
6. Transporter 2 Company Name		Phone:			
7. Designated Facility Name and Site Address SKB Rosemount Industrial Waste Facility 13425 Courthouse Blvd. Rosemount, MN 55068		651-438-1500			
8. U.S. DOT Description (including Proper Shipping Name)		9. Containers No. Type		10. Total Quantity	11. Unit Wt/Vol
a. Non-Hazardous Industrial Waste (Mercury Contaminated Soil <10mg/kg) Job #23-6600 Jesse Wilcox					
b.					
c.					
d.					
13. Additional Descriptions for Materials Listed Above (indicate waste stream Approval # below) a. MI 23-0134 Mercury Contaminated Soil <10mg/kg b. MI c. MI d. MI		14. Special Handling Procedures for Wastes Listed Above			
15. Special Handling Instructions and Additional Information Emergency Contact:		SKB Use Only Load # Scale Wt. Tons/Yds.			
16. GENERATOR'S CERTIFICATION: I hereby declare that the contents of this consignment are fully and accurately described above by proper shipping name and are classified, packed, marked, and labeled, and are in all respects in proper condition for transport by highway according to applicable international and national government regulations.					
Printed/Typed Name Agent for St. Paul Port Authority		Signature		Month	Day
				08	24
17. Transporter 1 Acknowledged of Receipt of Materials		Signature		Month	Day
Printed/Typed Name KAMAR HASSAN					
18. Transporter 2 Acknowledgement of Receipt of Materials		Signature		Month	Day
Printed/Typed Name					
19. Discrepancy Indication Space					
20. Facility Owner or Operator: Certification of receipt of non-hazardous materials covered by this Manifest except as noted in Item 19.					
Printed/Typed Name		Signature		Month	Day
				04	23

White - Return to Generator

Canary - Facility Copy

Pink - Transporter

Goldenrod - Generator Copy

Industrial-Rosemont  
13425 Courthouse Blvd.  
Rosemont, MN 55068



197 CARL BOLANDER & SONS CO.  
251 STARKEY STREET  
ST. PAUL MN 55107

SITE	TICKET	GRID		WEIGHMASTER	
002	00838679	11		Lisa Dean	
DATE IN	DATE OUT	TIME IN	TIME OUT	VEHICLE	ROLL OFF
08/25/23	08/25/23	09:30	09:30	MTS02	23-0134
REFERENCE			ORIGIN		
23-0134			VIN: 1448515_OH_5AXLES		

SCALE 4 GROSS WT 74060 LB Inbound Ticket  
STORED TARE WT 32280 LB  
NET WEIGHT 41780 LB

QTY.	UNIT	DESCRIPTION	RATE	EXTENSION	FEE	TOTAL
20.89	TON	SOIL TON				

This facility will only accept non-hazardous industrial  
recyclables or construction, and demolition waste.

We will not accept any loads containing any  
non-approved wastes or hazardous waste.651-438-1500

Generator: ST PAUL PORT AUTHORITY-HEIGHTS

Address: 2200 Larpenteur Ave E

City/State St Paul, MN 55109

Manifest: 1953810

SIGNATURE \_\_\_\_\_

NET AMOUNT

TENDERED

CHANGE

CHECK NO.

Industrial-Rosemont  
13425 Courthouse Blvd.  
Rosemont, MN 55068

197 CARL BOLANDER & SONS CO.  
251 STARKEY STREET  
ST. PAUL MN 55107

SITE	TICKET	GRID		WEIGHMASTER	
002	00838679	11		Lisa Dean	
DATE IN	DATE OUT	TIME IN	TIME OUT	VEHICLE	ROLL OFF
08/25/23	08/25/23	09:30	09:30	MTS02	23-0134
REFERENCE			ORIGIN		
23-0134			VIN: 1448515_OH_5AXLES		

SCALE 4 GROSS WT 74060 LB Inbound Ticket  
STORED TARE WT 32280 LB  
NET WEIGHT 41780 LB

QTY.	UNIT	DESCRIPTION	RATE	EXTENSION	FEE	TOTAL
20.89	TON	SOIL TON				

This facility will only accept non-hazardous industrial  
recyclables or construction, and demolition waste.

We will not accept any loads containing any  
non-approved wastes or hazardous waste.651-438-1500

Generator: ST PAUL PORT AUTHORITY-HEIGHTS

Address: 2200 Larpenteur Ave E

City/State St Paul, MN 55109

Manifest: 1953810

SKB-WCI4410

SIGNATURE \_\_\_\_\_

NET AMOUNT

TENDERED

CHANGE

CHECK NO.



# SKB Rosemount Industrial Waste Facility

1953807

Shipping Manifest		1. Generator's US EPA ID No. (if any)		2. Page 1 of page(s)	
3. Generator's Name and Facility Address St. Paul Port Authority 2200 Larpenteur Ave E, St. Paul, MN 55109		Mailing Address St. Paul Port Authority The Heights - Former Hillcrest 400 Wabasha St. N, Ste. #240, St. Paul, MN 55102 Fax (651) 223-5198			
4. Generator's Phone (651) 204-6241					
5. Transporter 1 Company Name <i>RT Trucking</i>		Phone:			
6. Transporter 2 Company Name		Phone:			
7. Designated Facility Name and Site Address SKB Rosemount Industrial Waste Facility 13425 Courthouse Blvd. Rosemount, MN 55068		651-438-1500			
8. U.S. DOT Description (including Proper Shipping Name)		9. Containers		10. Total Quantity	11. Unit Wt/Vol
		No.	Type		
a. Non-Hazardous Industrial Waste (Mercury Contaminated Soil <10mg/kg) Job #23-6600 Jesse Wilcox					
b.					
c.					
d.					
13. Additional Descriptions for Materials Listed Above (indicate waste stream Approval # below) a. MI 23-0134 Mercury Contaminated Soil <10mg/kg b. MI c. MI d. MI		14. Special Handling Procedures for Wastes Listed Above			
15. Special Handling Instructions and Additional Information Emergency Contact:		SKB Use Only Load # Scale Wt. Tons/Yds.			
16. GENERATOR'S CERTIFICATION: I hereby declare that the contents of this consignment are fully and accurately described above by proper shipping name and are classified, packed, marked, and labeled, and are in all respects in proper condition for transport by highway according to applicable international and national government regulations.					
Printed/Typed Name Agent for St. Paul Port Authority		Signature <i>[Signature]</i>		Month 08	Day 24
17. Transporter 1 Acknowledged of Receipt of Materials		Signature <i>[Signature]</i>		Month 08	Day 25
Printed/Typed Name <i>Ricardo Tied</i>		Signature <i>[Signature]</i>		Month 08	Day 25
18. Transporter 2 Acknowledgement of Receipt of Materials		Signature		Month	Day
Printed/Typed Name		Signature		Month	Day
19. Discrepancy Indication Space					
20. Facility Owner or Operator: Certification of receipt of non-hazardous materials covered by this Manifest except as noted in Item 19.					
Printed/Typed Name <i>[Signature]</i>		Signature <i>[Signature]</i>		Month 08	Day 25

White - Return to Generator

Canary - Facility Copy

Pink - Transporter

Goldenrod - Generator Copy

Industrial-Rosemont  
13425 Courthouse Blvd.  
Rosemount, MN 55068



197 CARL BOLANDER & SONS CO.  
251 STARKEY STREET  
ST. PAUL MN 55107

SITE		TICKET		GRID		WEIGHMASTER					
002		00838681		11		DAVID					
DATE IN		DATE OUT		TIME IN		TIME OUT		VEHICLE		ROLL OFF	
08/25/23		08/25/23		09:31		09:31		RT33		23-0134	
REFERENCE						ORIGIN					
23-0134						VIN: YCC7591_MN_4AXLES					

SCALE 1 GROSS WT 57680 LB  
STORED TARE WT 26670 LB  
NET WEIGHT 31010 LB

Inbound Ticket

QTY.	UNIT	DESCRIPTION	RATE	EXTENSION	FEE	TOTAL
15.51	TON	SOIL TON				

This facility will only accept non-hazardous industrial recyclables or construction, and demolition waste. We will not accept any loads containing any non-approved wastes or hazardous waste.651-438-1500  
Generator: ST PAUL PORT AUTHORITY-HEIGHTS  
Address: 2200 Larpenteur Ave E  
City/State St Paul, MN 55109  
Manifest: 41953807

SIGNATURE \_\_\_\_\_

NET AMOUNT

TENDERED

CHANGE

CHECK NO.

Industrial-Rosemont  
13425 Courthouse Blvd.  
Rosemount, MN 55068

197 CARL BOLANDER & SONS CO.  
251 STARKEY STREET  
ST. PAUL MN 55107

SITE		TICKET		GRID		WEIGHMASTER					
002		00838681		11		DAVID					
DATE IN		DATE OUT		TIME IN		TIME OUT		VEHICLE		ROLL OFF	
08/25/23		08/25/23		09:31		09:31		RT33		23-0134	
REFERENCE						ORIGIN					
23-0134						VIN: YCC7591_MN_4AXLES					

SCALE 1 GROSS WT 57680 LB  
STORED TARE WT 26670 LB  
NET WEIGHT 31010 LB

Inbound Ticket

QTY.	UNIT	DESCRIPTION	RATE	EXTENSION	FEE	TOTAL
15.51	TON	SOIL TON				

This facility will only accept non-hazardous industrial recyclables or construction, and demolition waste. We will not accept any loads containing any non-approved wastes or hazardous waste.651-438-1500  
Generator: ST PAUL PORT AUTHORITY-HEIGHTS  
Address: 2200 Larpenteur Ave E  
City/State St Paul, MN 55109  
Manifest: 41953807

SIGNATURE \_\_\_\_\_

NET AMOUNT

TENDERED

CHANGE

CHECK NO.



# SKB Rosemount Industrial Waste Facility

1953814

Shipping Manifest		1. Generator's US EPA ID No. (if any)		2. Page 1 of page(s)	
3. Generator's Name and Facility Address St. Paul Port Authority 2200 Larpenteur Ave E, St. Paul, MN 55109		Mailing Address St. Paul Port Authority The Heights - Former Hillcrest 400 Wabasha St. N, Ste. #240, St. Paul, MN 55102 Fax (651) 223-5198			
4. Generator's Phone (651) 204-6241		Phone: 612-986-7195			
5. Transporter 1 Company Name M+J 48		DAVE OTTO			
6. Transporter 2 Company Name		Phone:			
7. Designated Facility Name and Site Address SKB Rosemount Industrial Waste Facility 13425 Courthouse Blvd. Rosemount, MN 55068		651-438-1500			
8. U.S. DOT Description (Including Proper Shipping Name)		9. Containers		10. Total Quantity	11. Unit Wt/Vol
a. Non-Hazardous Industrial Waste (Mercury Contaminated Soil <10mg/kg) Job #23-6600 Jesse Wilcox		No.	Type		
b.					
c.					
d.					
13. Additional Descriptions for Materials Listed Above (Indicate waste stream Approval # below) a. MI 23-0134 Mercury Contaminated Soil <10mg/kg b. MI c. MI d. MI		14. Special Handling Procedures for Wastes Listed Above			
15. Special Handling Instructions and Additional Information Emergency Contact:		SKB Use Only Load # Scale Wt. Tons/Yds.			
16. GENERATOR'S CERTIFICATION: I hereby declare that the contents of this consignment are fully and accurately described above by proper shipping name and are classified, packed, marked, and labeled, and are in all respects in proper condition for transport by highway according to applicable international and national government regulations.					
Printed/Typed Name Agent for St. Paul Port Authority		Signature		Month	Day
				10	8
17. Transporter 1 Acknowledged of Receipt of Materials		Signature		Month	Day
Printed/Typed Name M+J 48		DAVE OTTO		10	8
18. Transporter 2 Acknowledgement of Receipt of Materials		Signature		Month	Day
Printed/Typed Name					
19. Discrepancy Indication Space					
20. Facility Owner or Operator: Certification of receipt of non-hazardous materials covered by this Manifest except as noted in item 19.					
Printed/Typed Name		Signature		Month	Day
				10	8

White - Return to Generator

Canary - Facility Copy

Pink - Transporter

Goldenrod - Generator Copy

Industrial-Rosemont  
13425 Courthouse Blvd.  
Rosemont, MN 55068



197 CARL BOLANDER & SONS CO.  
251 STARKEY STREET  
ST. PAUL MN 55107

SITE	TICKET	GRID		WEIGHMASTER	
002	00838687	11		Lisa Dean	
DATE IN	DATE OUT	TIME IN	TIME OUT	VEHICLE	ROLL OFF
08/25/23	08/25/23	09:34	09:34	MJT48	23-0134
REFERENCE			ORIGIN		
23-0134			VIN: YCA3323_MN_6AXLES		

SCALE 4 GROSS WT 70760 LB Inbound Ticket  
STORED TARE WT 30400 LB  
NET WEIGHT 40360 LB

QTY.	UNIT	DESCRIPTION	RATE	EXTENSION	FEE	TOTAL
20.18	TON	SOIL TON				

This facility will only accept non-hazardous industrial  
recyclables or construction, and demolition waste.

We will not accept any loads containing any  
non-approved wastes or hazardous waste.651-438-1500

Generator: ST PAUL PORT AUTHORITY-HEIGHTS

Address: 2200 Larpenteur Ave E

City/State St Paul, MN 55109

Manifest: 1953814

SIGNATURE \_\_\_\_\_

NET AMOUNT

TENDERED

CHANGE

CHECK NO.

Industrial-Rosemont  
13425 Courthouse Blvd.  
Rosemont, MN 55068

197 CARL BOLANDER & SONS CO.  
251 STARKEY STREET  
ST. PAUL MN 55107

SITE	TICKET	GRID		WEIGHMASTER	
002	00838687	11		Lisa Dean	
DATE IN	DATE OUT	TIME IN	TIME OUT	VEHICLE	ROLL OFF
08/25/23	08/25/23	09:34	09:34	MJT48	23-0134
REFERENCE			ORIGIN		
23-0134			VIN: YCA3323_MN_6AXLES		

SCALE 4 GROSS WT 70760 LB Inbound Ticket  
STORED TARE WT 30400 LB  
NET WEIGHT 40360 LB

QTY.	UNIT	DESCRIPTION	RATE	EXTENSION	FEE	TOTAL
20.18	TON	SOIL TON				

This facility will only accept non-hazardous industrial  
recyclables or construction, and demolition waste.

We will not accept any loads containing any  
non-approved wastes or hazardous waste.651-438-1500

Generator: ST PAUL PORT AUTHORITY-HEIGHTS

Address: 2200 Larpenteur Ave E

City/State St Paul, MN 55109

Manifest: 1953814

SIGNATURE \_\_\_\_\_

NET AMOUNT

TENDERED

CHANGE

CHECK NO.





# SKB Rosemount Industrial Waste Facility

1953815

Shipping Manifest		1. Generator's US EPA ID No. (if any)		2. Page 1 of page(s)	
3. Generator's Name and Facility Address St. Paul Port Authority 2200 Larpenteur Ave E, St. Paul, MN 55109		Mailing Address St. Paul Port Authority The Heights - Former Hillcrest 400 Wabasha St. N, Ste. #240, St. Paul, MN 55102 Fax (651) 223-5198			
4. Generator's Phone (651) 204-6241					
5. Transporter 1 Company Name M&J Trucking		Phone:			
6. Transporter 2 Company Name		Phone:			
7. Designated Facility Name and Site Address SKB Rosemount Industrial Waste Facility 13425 Courthouse Blvd. Rosemount, MN 55068		651-438-1500			
8. U.S. DOT Description (including Proper Shipping Name)		9. Containers		10. Total Quantity	11. Unit Wt/Vol
		No.	Type		
a. Non-Hazardous Industrial Waste (Mercury Contaminated Soil <10mg/kg) Job #23-6600 Jesse Wilcox					
b.					
c.					
d.					
13. Additional Descriptions for Materials Listed Above (indicate waste stream Approval # below) a. MI 23-0134 Mercury Contaminated Soil <10mg/kg b. MI c. MI d. MI		14. Special Handling Procedures for Wastes Listed Above			
15. Special Handling Instructions and Additional Information Emergency Contact:		SKB Use Only Load # Scale Wt. Tons/Yds.			
16. GENERATOR'S CERTIFICATION: I hereby declare that the contents of this consignment are fully and accurately described above by proper shipping name and are classified, packed, marked, and labeled, and are in all respects in proper condition for transport by highway according to applicable international and national government regulations.					
Printed/Typed Name Agent for St. Paul Port Authority		Signature 		Month 8	Day 8
17. Transporter 1 Acknowledged of Receipt of Materials		Signature 		Month 8	Day 24
Printed/Typed Name Jeff Hendrickson		Signature 		Month 8	Day 24
18. Transporter 2 Acknowledgement of Receipt of Materials		Signature		Month 8	Day 24
Printed/Typed Name		Signature		Month 8	Day 24
19. Discrepancy Indication Space					
20. Facility Owner or Operator: Certification of receipt of non-hazardous materials covered by this Manifest except as noted in Item 19.					
Printed/Typed Name		Signature 		Month 8	Day 24

White - Return to Generator

Canary - Facility Copy

Pink - Transporter

Goldenrod - Generator Copy

Industrial-Rosemont  
13425 Courthouse Blvd.  
Rosemount, MN 55068

197 CARL BOLANDER & SONS CO.  
251 STARKEY STREET  
ST. PAUL MN 55107



SITE	TICKET	GRID		WEIGHMASTER	
002	00838690	11		Lisa Dean	
DATE IN	DATE OUT	TIME IN	TIME OUT	VEHICLE	ROLL OFF
08/25/23	08/25/23	09:36	09:36	MJT39	23-0134
REFERENCE			ORIGIN		
23-0134			VIN: YBV3519_MN_5AXLES		

SCALE 4 GROSS WT 70680 LB Inbound Ticket

STORED TARE WT 29640 LB

NET WEIGHT 41040 LB

QTY.	UNIT	DESCRIPTION	RATE	EXTENSION	FEE	TOTAL
20.52	TON	SOIL TON				

This facility will only accept non-hazardous industrial  
recyclables or construction, and demolition waste.

We will not accept any loads containing any  
non-approved wastes or hazardous waste.651-438-1500

Generator: ST PAUL PORT AUTHORITY-HEIGHTS

Address: 2200 Larpenteur Ave E

City/State St Paul, MN 55109

Manifest: 1953815

SIGNATURE \_\_\_\_\_

NET AMOUNT

TENDERED

CHANGE

CHECK NO.

Industrial-Rosemont  
13425 Courthouse Blvd.  
Rosemount, MN 55068

197 CARL BOLANDER & SONS CO.  
251 STARKEY STREET  
ST. PAUL MN 55107

SITE	TICKET	GRID		WEIGHMASTER	
002	00838690	11		Lisa Dean	
DATE IN	DATE OUT	TIME IN	TIME OUT	VEHICLE	ROLL OFF
08/25/23	08/25/23	09:36	09:36	MJT39	23-0134
REFERENCE			ORIGIN		
23-0134			VIN: YBV3519_MN_5AXLES		

SCALE 4 GROSS WT 70680 LB Inbound Ticket

STORED TARE WT 29640 LB

NET WEIGHT 41040 LB

QTY.	UNIT	DESCRIPTION	RATE	EXTENSION	FEE	TOTAL
20.52	TON	SOIL TON				

This facility will only accept non-hazardous industrial  
recyclables or construction, and demolition waste.

We will not accept any loads containing any  
non-approved wastes or hazardous waste.651-438-1500

Generator: ST PAUL PORT AUTHORITY-HEIGHTS

Address: 2200 Larpenteur Ave E

City/State St Paul, MN 55109

Manifest: 1953815

SIGNATURE \_\_\_\_\_

NET AMOUNT

TENDERED

CHANGE

CHECK NO.



# SKB Rosemount Industrial Waste Facility

1953818

Shipping Manifest		1. Generator's US EPA ID No. (if any)		2. Page 1 of page(s)	
3. Generator's Name and Facility Address St. Paul Port Authority 2200 Larpeur Ave E, St. Paul, MN 55109		Mailing Address St. Paul Port Authority The Heights - Former Hillcrest 400 Wabasha St. N, Ste. #240, St. Paul, MN 55102 Fax (651) 223-5198			
4. Generator's Phone (651) 204-6241		Phone:			
5. Transporter 1 Company Name <i>KaDes</i>		Phone:			
6. Transporter 2 Company Name		Phone:			
7. Designated Facility Name and Site Address SKB Rosemount Industrial Waste Facility 13425 Courthouse Blvd. Rosemount, MN 55068		651-438-1500			
8. U.S. DOT Description (including Proper Shipping Name)		9. Containers No. Type		10. Total Quantity	11. Unit Wt/Vol
a. Non-Hazardous Industrial Waste (Mercury Contaminated Soil <10mg/kg) Job #23-6600 Jesse Wilcox					
b.					
c.					
d.					
13. Additional Descriptions for Materials Listed Above (indicate waste stream Approval # below) a. MI 23-0134 Mercury Contaminated Soil <10mg/kg b. MI c. MI d. MI		14. Special Handling Procedures for Wastes Listed Above			
15. Special Handling Instructions and Additional Information Emergency Contact:		SKB Use Only Load # Scale Wt. Tons/Yds.			
16. GENERATOR'S CERTIFICATION: I hereby declare that the contents of this consignment are fully and accurately described above by proper shipping name and are classified, packed, marked, and labeled, and are in all respects in proper condition for transport by highway according to applicable international and national government regulations.					
Printed/Typed Name Agent for St. Paul Port Authority		Signature <i>[Signature]</i>		Month Day Year 08 24 23	
17. Transporter 1 Acknowledged of Receipt of Materials					
Printed/Typed Name <i>Felix D. [Signature]</i>		Signature <i>[Signature]</i>		Month Day Year 08 24 23	
18. Transporter 2 Acknowledgement of Receipt of Materials					
Printed/Typed Name		Signature		Month Day Year	
19. Discrepancy Indication Space					
20. Facility Owner or Operator: Certification of receipt of non-hazardous materials covered by this Manifest except as noted in Item 19.					
Printed/Typed Name <i>[Signature]</i>		Signature <i>[Signature]</i>		Month Day Year 08 24 23	

White - Return to Generator

Canary - Facility Copy

Pink - Transporter

Goldenrod - Generator Copy

Industrial-Rosemont  
13425 Courthouse Blvd.  
Rosemount, MN 55068



197 CARL BOLANDER & SONS CO.  
251 STARKEY STREET  
ST. PAUL MN 55107

SITE		TICKET		GRID		WEIGHMASTER	
002		00838691		11		SUE M	
DATE IN		DATE OUT		TIME IN	TIME OUT	VEHICLE	ROLL OFF
08/25/23		08/25/23		09:37	09:37	SCHL221	23-0134
REFERENCE				ORIGIN			
23-0134				VIN: 18161_WI_4AXELS			

SCALE 3 GROSS WT 56420 LB Inbound Ticket  
STORED TARE WT 25860 LB  
NET WEIGHT 30560 LB

QTY.	UNIT	DESCRIPTION	RATE	EXTENSION	FEE	TOTAL
15.28	TON	SOIL TON				

This facility will only accept non-hazardous industrial  
recyclables or construction, and demolition waste.

We will not accept any loads containing any  
non-approved wastes or hazardous waste.651-438-1500

Generator: ST PAUL PORT AUTHORITY-HEIGHTS

Address: 2200 Larpenteur Ave E

City/State: St Paul, MN 55109

Manifest: 1953818

SKB-RMT 1022

SIGNATURE \_\_\_\_\_

NET AMOUNT

TENDERED

CHANGE

CHECK NO.

Industrial-Rosemont  
13425 Courthouse Blvd.  
Rosemount, MN 55068

197 CARL BOLANDER & SONS CO.  
251 STARKEY STREET  
ST. PAUL MN 55107

SITE		TICKET		GRID		WEIGHMASTER	
002		00838691		11		SUE M	
DATE IN		DATE OUT		TIME IN	TIME OUT	VEHICLE	ROLL OFF
08/25/23		08/25/23		09:37	09:37	SCHL221	23-0134
REFERENCE				ORIGIN			
23-0134				VIN: 18161_WI_4AXELS			

SCALE 3 GROSS WT 56420 LB Inbound Ticket  
STORED TARE WT 25860 LB  
NET WEIGHT 30560 LB

QTY.	UNIT	DESCRIPTION	RATE	EXTENSION	FEE	TOTAL
15.28	TON	SOIL TON				

This facility will only accept non-hazardous industrial  
recyclables or construction, and demolition waste.

We will not accept any loads containing any  
non-approved wastes or hazardous waste.651-438-1500

Generator: ST PAUL PORT AUTHORITY-HEIGHTS

Address: 2200 Larpenteur Ave E

City/State: St Paul, MN 55109

Manifest: 1953818

SKB-RMT 1022

SIGNATURE \_\_\_\_\_

NET AMOUNT

TENDERED

CHANGE

CHECK NO.



# SKB Rosemount Industrial Waste Facility

1953816

Shipping Manifest		1. Generator's US EPA ID No. (if any)		2. Page 1 of page(s)	
3. Generator's Name and Facility Address St. Paul Port Authority 2200 Larpenteur Ave E, St. Paul, MN 55109		Mailing Address St. Paul Port Authority The Heights - Former Hillcrest 400 Wabasha St. N, Ste. #240, St. Paul, MN 55102 Fax (651) 223-5198			
4. Generator's Phone (651) 204-6241		5. Transporter 1 Company Name <i>SKOL TRUCKING</i> Phone: <i>651 528 2441</i>			
6. Transporter 2 Company Name		Phone:			
7. Designated Facility Name and Site Address SKB Rosemount Industrial Waste Facility 13425 Courthouse Blvd. Rosemount, MN 55068 651-438-1500					
8. U.S. DOT Description (including Proper Shipping Name)		9. Containers No. Type		10. Total Quantity	11. Unit Wt/Vol
a. Non-Hazardous Industrial Waste (Mercury Contaminated Soil <10mg/kg) Job #23-6600 Jesse Wilcox					
b.					
c.					
d.					
13. Additional Descriptions for Materials Listed Above (indicate waste stream Approval # below) a. MI 23-0134 Mercury Contaminated Soil <10mg/kg b. MI c. MI d. MI		14. Special Handling Procedures for Wastes Listed Above			
15. Special Handling Instructions and Additional Information Emergency Contact:		SKB Use Only Load # Scale Wt. Tons/Yds.			
16. GENERATOR'S CERTIFICATION: I hereby declare that the contents of this consignment are fully and accurately described above by proper shipping name and are classified, packed, marked, and labeled, and are in all respects in proper condition for transport by highway according to applicable international and national government regulations.					
Printed/Typed Name Agent for St. Paul Port Authority		Signature <i>[Signature]</i>		Month 08	Day 24
17. Transporter 1 Acknowledged Receipt of Materials		Signature <i>[Signature]</i>		Year 23	
Printed/Typed Name <i>mikes elchow</i>		Signature <i>[Signature]</i>		Month 08	Day 24
18. Transporter 2 Acknowledgement of Receipt of Materials		Signature		Year 23	
Printed/Typed Name		Signature		Month	Day
19. Discrepancy Indication Space					
20. Facility Owner or Operator: Certification of receipt of non-hazardous materials covered by this Manifest except as noted in Item 19.					
Printed/Typed Name		Signature <i>[Signature]</i>		Month 08	Day 24
				Year 23	

White - Return to Generator

Pink - Transporter

Canary - Facility Copy

Goldenrod - Generator Copy

Industrial-Rosemont  
13425 Courthouse Blvd.  
Rosemount, MN 55068



197 CARL BOLANDER & SONS CO.  
251 STARKEY STREET  
ST. PAUL MN 55107

SITE		TICKET		GRID		WEIGHMASTER					
002		00838693		11		Lisa Dean					
DATE IN		DATE OUT		TIME IN		TIME OUT		VEHICLE		ROLL OFF	
08/25/23		08/25/23		09:38		09:38		SK0L86		23-0134	
REFERENCE						ORIGIN					
23-0134						VIN: YCD3205_MN_5AXLES					

SCALE 4 GROSS WT 70280 LB  
STORED TARE WT 30400 LB  
NET WEIGHT 39880 LB  
Inbound Ticket

QTY.	UNIT	DESCRIPTION	RATE	EXTENSION	FEE	TOTAL
19.94	TON	SOIL TON				

This facility will only accept non-hazardous industrial  
recyclables or construction, and demolition waste.  
We will not accept any loads containing any  
non-approved wastes or hazardous waste.651-438-1500  
Generator: ST PAUL PORT AUTHORITY-HEIGHTS  
Address: 2200 Larpenteur Ave E  
City/State St Paul, MN 55109  
Manifest: 1953816

SIGNATURE \_\_\_\_\_

NET AMOUNT
TENDERED
CHANGE
CHECK NO.

Industrial-Rosemont  
13425 Courthouse Blvd.  
Rosemount, MN 55068

197 CARL BOLANDER & SONS CO.  
251 STARKEY STREET  
ST. PAUL MN 55107

SITE		TICKET		GRID		WEIGHMASTER					
002		00838693		11		Lisa Dean					
DATE IN		DATE OUT		TIME IN		TIME OUT		VEHICLE		ROLL OFF	
08/25/23		08/25/23		09:38		09:38		SK0L86		23-0134	
REFERENCE						ORIGIN					
23-0134						VIN: YCD3205_MN_5AXLES					

SCALE 4 GROSS WT 70280 LB  
STORED TARE WT 30400 LB  
NET WEIGHT 39880 LB  
Inbound Ticket

QTY.	UNIT	DESCRIPTION	RATE	EXTENSION	FEE	TOTAL
19.94	TON	SOIL TON				

This facility will only accept non-hazardous industrial  
recyclables or construction, and demolition waste.  
We will not accept any loads containing any  
non-approved wastes or hazardous waste.651-438-1500  
Generator: ST PAUL PORT AUTHORITY-HEIGHTS  
Address: 2200 Larpenteur Ave E  
City/State St Paul, MN 55109  
Manifest: 1953816

SIGNATURE \_\_\_\_\_

NET AMOUNT
TENDERED
CHANGE
CHECK NO.



# SKB Rosemount Industrial Waste Facility

1953819

Shipping Manifest		1. Generator's US EPA ID No. (if any)		2. Page 1 of _____ page(s)	
3. Generator's Name and Facility Address St. Paul Port Authority 2200 Larpeur Ave E, St. Paul, MN 55109		Mailing Address St. Paul Port Authority The Heights - Former Hillcrest 400 Wabasha St. N, Ste. #240, St. Paul, MN 55102 Fax (651) 223-5198			
4. Generator's Phone (651) 204-6241		5. Transporter 1 Company Name <i>M+J</i>			
6. Transporter 2 Company Name		Phone:			
7. Designated Facility Name and Site Address SKB Rosemount Industrial Waste Facility 13425 Courthouse Blvd. Rosemount, MN 55068		651-438-1500			
8. U.S. DOT Description (including Proper Shipping Name)		9. Containers		10. Total Quantity	
		No. Type		Unit	
a. Non-Hazardous Industrial Waste (Mercury Contaminated Soil <10mg/kg) Job #23-6600 Jesse Wilcox					
b.					
c.					
d.					
13. Additional Descriptions for Materials Listed Above (indicate waste stream Approval # below)		14. Special Handling Procedures for Wastes Listed Above			
a. MI 23-0134 Mercury Contaminated Soil <10mg/kg					
b. MI					
c. MI					
d. MI					
15. Special Handling Instructions and Additional Information Emergency Contact:		SKB Use Only Load # _____ Scale Wt. _____ Tons/Yds. _____			
16. GENERATOR'S CERTIFICATION: I hereby declare that the contents of this consignment are fully and accurately described above by proper shipping name and are classified, packed, marked, and labeled, and are in all respects in proper condition for transport by highway according to applicable international and national government regulations.					
Printed/Typed Name Agent for St. Paul Port Authority		Signature <i>[Signature]</i>		Month Day Year 08 12 23	
17. Transporter 1 Acknowledged of Receipt of Materials					
Printed/Typed Name		Signature <i>[Signature]</i>		Month Day Year 08 23 23	
18. Transporter 2 Acknowledgement of Receipt of Materials					
Printed/Typed Name		Signature		Month Day Year	
19. Discrepancy Indication Space					
20. Facility Owner or Operator: Certification of receipt of non-hazardous materials covered by this Manifest except as noted in Item 19.					
Printed/Typed Name		Signature <i>[Signature]</i>		Month Day Year 08 23 23	

White - Return to Generator

Canary - Facility Copy

Pink - Transporter

Goldenrod - Generator Copy

Industrial-Rosemont  
13425 Courthouse Blvd.  
Rosemont, MN 55068



197 CARL BOLANDER & SONS CO.  
251 STARKEY STREET  
ST. PAUL MN 55107

SITE	TICKET	GRID		WEIGHMASTER	
002	00838696	11		Lisa Dean	
DATE IN	DATE OUT	TIME IN	TIME OUT	VEHICLE	ROLL OFF
08/25/23	08/25/23	09:42	09:42	MJT45	23-0134
REFERENCE			ORIGIN		
23-0134			VIN: YBY6193_MN_6AXLES		

SCALE 4 GROSS WT 69940 LB Inbound Ticket  
STORED TARE WT 30640 LB  
NET WEIGHT 39300 LB

QTY.	UNIT	DESCRIPTION	RATE	EXTENSION	FEE	TOTAL
19.65	TON	SOIL TON				

This facility will only accept non-hazardous industrial  
recyclables or construction, and demolition waste.  
We will not accept any loads containing any  
non-approved wastes or hazardous waste.651-438-1500  
Generator: ST PAUL PORT AUTHORITY-HEIGHTS  
Address: 2200 Larpenteur Ave E  
City/State St Paul, MN 55109  
Manifest: 1953819

SIGNATURE \_\_\_\_\_

NET AMOUNT
TENDERED
CHANGE
CHECK NO.

Industrial-Rosemont  
13425 Courthouse Blvd.  
Rosemont, MN 55068

197 CARL BOLANDER & SONS CO.  
251 STARKEY STREET  
ST. PAUL MN 55107

SITE	TICKET	GRID		WEIGHMASTER	
002	00838696	11		Lisa Dean	
DATE IN	DATE OUT	TIME IN	TIME OUT	VEHICLE	ROLL OFF
08/25/23	08/25/23	09:42	09:42	MJT45	23-0134
REFERENCE			ORIGIN		
23-0134			VIN: YBY6193_MN_6AXLES		

SCALE 4 GROSS WT 69940 LB Inbound Ticket  
STORED TARE WT 30640 LB  
NET WEIGHT 39300 LB

QTY.	UNIT	DESCRIPTION	RATE	EXTENSION	FEE	TOTAL
19.65	TON	SOIL TON				

This facility will only accept non-hazardous industrial  
recyclables or construction, and demolition waste.  
We will not accept any loads containing any  
non-approved wastes or hazardous waste.651-438-1500  
Generator: ST PAUL PORT AUTHORITY-HEIGHTS  
Address: 2200 Larpenteur Ave E  
City/State St Paul, MN 55109  
Manifest: 1953819

SIGNATURE \_\_\_\_\_

NET AMOUNT
TENDERED
CHANGE
CHECK NO.





# SKB Rosemount Industrial Waste Facility

1953817

Shipping Manifest		1. Generator's US EPA ID No. (if any)		2. Page 1 of page(s)	
3. Generator's Name and Facility Address St. Paul Port Authority 2200 Larpenleur Ave E, St. Paul, MN 55109		Mailing Address St. Paul Port Authority The Heights - Former Hillcrest 400 Wabasha St. N, Ste. #240, St. Paul, MN 55102 Fax (651) 223-5198			
4. Generator's Phone (651) 204-6241		Phone: 612 226 6853			
5. Transporter 1 Company Name JRF Truck		Phone:			
6. Transporter 2 Company Name		Phone:			
7. Designated Facility Name and Site Address SKB Rosemount Industrial Waste Facility 13425 Courthouse Blvd. Rosemount, MN 55068		651-438-1500			
8. U.S. DOT Description (including Proper Shipping Name)		9. Containers No. Type		10. Total Quantity	11. Unit Wt/Vol
a. Non-Hazardous Industrial Waste (Mercury Contaminated Soil <10mg/kg) Job #23-6600 Jesse Wilcox					
b.					
c.					
d.					
13. Additional Descriptions for Materials Listed Above (indicate waste stream Approval # below) a. MI 23-0134 Mercury Contaminated Soil <10mg/kg b. MI c. MI d. MI		14. Special Handling Procedures for Wastes Listed Above			
15. Special Handling Instructions and Additional Information Emergency Contact:		SKB Use Only Load # Scale Wt. Tons/Yds.			
16. GENERATOR'S CERTIFICATION: I hereby declare that the contents of this consignment are fully and accurately described above by proper shipping name and are classified, packed, marked, and labeled, and are in all respects in proper condition for transport by highway according to applicable international and national government regulations.					
Printed/Typed Name Agent for St. Paul Port Authority		Signature		Month	Day
				08	27
17. Transporter 1 Acknowledged of Receipt of Materials		Signature		Month	Day
Printed/Typed Name				08	24
18. Transporter 2 Acknowledgement of Receipt of Materials		Signature		Month	Day
Printed/Typed Name					
19. Discrepancy Indication Space					
20. Facility Owner or Operator: Certification of receipt of non-hazardous materials covered by this Manifest except as noted in Item 19					
Printed/Typed Name		Signature		Month	Day

White - Return to Generator

Canary - Facility Copy

Pink - Transporter

Goldenrod - Generator Copy

Industrial-Rosemont  
13425 Courthouse Blvd.  
Rosemount, MN 55068



197 CARL BOLANDER & SONS CO.  
251 STARKEY STREET  
ST. PAUL MN 55107

SITE	TICKET	GRID		WEIGHMASTER	
002	00838700	11		Lisa Dean	
DATE IN	DATE OUT	TIME IN	TIME OUT	VEHICLE	ROLL OFF
08/25/23	08/25/23	09:44	09:44	JRF14	23-0134
REFERENCE			ORIGIN		
23-0134			VIN: YBV9890_MN		

SCALE 4 GROSS WT 77060 LB Inbound Ticket  
STORED TARE WT 29420 LB  
NET WEIGHT 47640 LB

QTY.	UNIT	DESCRIPTION	RATE	EXTENSION	FEE	TOTAL
23.82	TON	SOIL TON				

This facility will only accept non-hazardous industrial  
recyclables or construction, and demolition waste.  
We will not accept any loads containing any  
non-approved wastes or hazardous waste.651-438-1500  
Generator: ST PAUL PORT AUTHORITY-HEIGHTS  
Address: 2200 Larpenteur Ave E  
City/State St Paul, MN 55109  
Manifest: 1953817

SIGNATURE \_\_\_\_\_

NET AMOUNT
TENDERED
CHANGE
CHECK NO.

Industrial-Rosemont  
13425 Courthouse Blvd.  
Rosemount, MN 55068

197 CARL BOLANDER & SONS CO.  
251 STARKEY STREET  
ST. PAUL MN 55107

SITE	TICKET	GRID		WEIGHMASTER	
002	00838700	11		Lisa Dean	
DATE IN	DATE OUT	TIME IN	TIME OUT	VEHICLE	ROLL OFF
08/25/23	08/25/23	09:44	09:44	JRF14	23-0134
REFERENCE			ORIGIN		
23-0134			VIN: YBV9890_MN		

SCALE 4 GROSS WT 77060 LB Inbound Ticket  
STORED TARE WT 29420 LB  
NET WEIGHT 47640 LB

QTY.	UNIT	DESCRIPTION	RATE	EXTENSION	FEE	TOTAL
23.82	TON	SOIL TON				

This facility will only accept non-hazardous industrial  
recyclables or construction, and demolition waste.  
We will not accept any loads containing any  
non-approved wastes or hazardous waste.651-438-1500  
Generator: ST PAUL PORT AUTHORITY-HEIGHTS  
Address: 2200 Larpenteur Ave E  
City/State St Paul, MN 55109  
Manifest: 1953817

SIGNATURE \_\_\_\_\_

NET AMOUNT
TENDERED
CHANGE
CHECK NO.



# SKB Rosemount Industrial Waste Facility

1953821

Shipping Manifest		1. Generator's US EPA ID No. (if any)		2. Page 1 of page(s)	
3. Generator's Name and Facility Address St. Paul Port Authority 2200 Larpenet Ave E, St. Paul, MN 55109		Mailing Address St. Paul Port Authority The Heights - Former Hillcrest 400 Wabasha St. N, Ste. #240, St. Paul, MN 55102 Fax (651) 223-5198			
4. Generator's Phone (651) 204-6241					
5. Transporter 1 Company Name <i>Graydon Trucking Inc</i>		Phone: <i>952-893 1917</i>			
6. Transporter 2 Company Name		Phone:			
7. Designated Facility Name and Site Address SKB Rosemount Industrial Waste Facility 13425 Courthouse Blvd. Rosemount, MN 55068		651-438-1500			
8. U.S. DOT Description (including Proper Shipping Name)		9. Containers No. Type		10. Total Quantity	11. Unit Wt/Vol
a. Non-Hazardous Industrial Waste (Mercury Contaminated Soil <10mg/kg) Job #23-6600 Jesse Wilcox					
b.					
c.					
d.					
13. Additional Descriptions for Materials Listed Above (Indicate waste stream Approval # below) a. MI 23-0134 Mercury Contaminated Soil <10mg/kg b. MI c. MI d. MI		14. Special Handling Procedures for Wastes Listed Above			
15. Special Handling Instructions and Additional Information Emergency Contact:		SKB Use Only Load # _____ Scale Wt. _____ Tons/Yds. _____			
16. GENERATOR'S CERTIFICATION: I hereby declare that the contents of this consignment are fully and accurately described above by proper shipping name and are classified, packed, marked, and labeled, and are in all respects in proper condition for transport by highway according to applicable international and national government regulations.					
Printed/Typed Name Agent for St. Paul Port Authority		Signature <i>[Signature]</i>		Month Day Year <i>08 24 23</i>	
17. Transporter 1 Acknowledged Receipt of Materials					
Printed/Typed Name <i>Antonio Gaxiola</i>		Signature <i>[Signature]</i>		Month Day Year <i>08 25 23</i>	
18. Transporter 2 Acknowledgement of Receipt of Materials					
Printed/Typed Name		Signature		Month Day Year	
19. Discrepancy Indication Space					
20. Facility Owner or Operator: Certification of receipt of non-hazardous materials covered by this Manifest except as noted in Item 19.					
Printed/Typed Name		Signature <i>[Signature]</i>		Month Day Year <i>08 25 23</i>	

GENERATOR  
TRANSPORTER  
FACILITY

White - Return to Generator

Pink - Transporter

Canary - Facility Copy

Goldenrod - Generator Copy

Industrial-Rosemont  
13425 Courthouse Blvd.  
Rosemount, MN 55068



197 CARL BOLANDER & SONS CO.  
251 STARKEY STREET  
ST. PAUL MN 55107

SITE	TICKET	GRID		WEIGHMASTER	
002	00838702	11		Christina W	
DATE IN	DATE OUT	TIME IN	TIME OUT	VEHICLE	ROLL OFF
08/25/23	08/25/23	09:45	09:45	GRAJEDA04	23-0134
REFERENCE			ORIGIN		
23-0134			VIN: YBN0812_MN_5AXLES		

SCALE 2 GROSS WT 61560 LB Inbound Ticket  
STORED TARE WT 26300 LB  
NET WEIGHT 35260 LB

QTY.	UNIT	DESCRIPTION	RATE	EXTENSION	FEE	TOTAL
17.63	TON	SOIL TON				

This facility will only accept non-hazardous industrial  
recyclables or construction, and demolition waste.  
We will not accept any loads containing any  
non-approved wastes or hazardous waste.651-438-1500  
Generator: ST PAUL PORT AUTHORITY-HEIGHTS  
Address: 2200 Larpenteur Ave E  
City/State St Paul, MN 55109  
Manifest: 1953821  
SKB-WC14410

SIGNATURE \_\_\_\_\_

NET AMOUNT

TENDERED

CHANGE

CHECK NO.

Industrial-Rosemont  
13425 Courthouse Blvd.  
Rosemount, MN 55068

197 CARL BOLANDER & SONS CO.  
251 STARKEY STREET  
ST. PAUL MN 55107

SITE	TICKET	GRID		WEIGHMASTER	
002	00838702	11		Christina W	
DATE IN	DATE OUT	TIME IN	TIME OUT	VEHICLE	ROLL OFF
08/25/23	08/25/23	09:45	09:45	GRAJEDA04	23-0134
REFERENCE			ORIGIN		
23-0134			VIN: YBN0812_MN_5AXLES		

SCALE 2 GROSS WT 61560 LB Inbound Ticket  
STORED TARE WT 26300 LB  
NET WEIGHT 35260 LB

QTY.	UNIT	DESCRIPTION	RATE	EXTENSION	FEE	TOTAL
17.63	TON	SOIL TON				

This facility will only accept non-hazardous industrial  
recyclables or construction, and demolition waste.  
We will not accept any loads containing any  
non-approved wastes or hazardous waste.651-438-1500  
Generator: ST PAUL PORT AUTHORITY-HEIGHTS  
Address: 2200 Larpenteur Ave E  
City/State St Paul, MN 55109  
Manifest: 1953821  
SKB-WC14410

SIGNATURE \_\_\_\_\_

NET AMOUNT

TENDERED

CHANGE

CHECK NO.



# SKB Rosemount Industrial Waste Facility

1953996

Shipping Manifest		1. Generator's US EPA ID No. (if any)		2. Page 1 of page(s)	
3. Generator's Name and Facility Address St. Paul Port Authority 2200 Larpenteur Ave E, St. Paul, MN 55109		Mailing Address St. Paul Port Authority The Heights - Former Hillcrest 400 Wabasha St. N, Ste. #240, St. Paul, MN 55102 Fax (651) 223-5198			
4. Generator's Phone (651) 204-6241					
5. Transporter 1 Company Name <i>Chen Hauling LLC</i>		Phone:			
6. Transporter 2 Company Name		Phone:			
7. Designated Facility Name and Site Address SKB Rosemount Industrial Waste Facility 13425 Courthouse Blvd. Rosemount, MN 55068		651-438-1500			
8. U.S. DOT Description (Including Proper Shipping Name)		9. Containers No. Type		10. Total Quantity	11. Unit Wt/Vol
a. Non-Hazardous Industrial Waste (Mercury Contaminated Soil <10mg/kg) Job #23-6600 Jesse Wilcox					
b.					
c.					
d.					
13. Additional Descriptions for Materials Listed Above (Indicate waste stream Approval # below) a. MI 23-0134 Mercury Contaminated Soil <10mg/kg b. MI c. MI d. MI		14. Special Handling Procedures for Wastes Listed Above			
15. Special Handling Instructions and Additional Information Emergency Contact:		SKB Use Only Load # Scale Wt. Tons/Yds.			
16. GENERATOR'S CERTIFICATION: I hereby declare that the contents of this consignment are fully and accurately described above by proper shipping name and are classified, packed, marked, and labeled, and are in all respects in proper condition for transport by highway according to applicable international and national government regulations.					
Printed/Typed Name Agent for St. Paul Port Authority		Signature <i>[Signature]</i>		Month 8	Day 24
17. Transporter 1 Acknowledged Receipt of Materials		Signature <i>[Signature]</i>		Month 8	Day 24
18. Transporter 2 Acknowledgement of Receipt of Materials		Signature <i>[Signature]</i>		Month 8	Day 24
19. Discrepancy Indication Space					
20. Facility Owner or Operator: Certification of receipt of non-hazardous materials covered by this Manifest except as noted in item 19.					
Printed/Typed Name <i>[Signature]</i>		Signature <i>[Signature]</i>		Month 8	Day 24

White - Return to Generator

Canary - Facility Copy

Pink - Transporter

Goldenrod - Generator Copy

Industrial-Rosemont  
13425 Courthouse Blvd.  
Rosemount, MN 55068



197 CARL BOLANDER & SONS CO.  
251 STARKEY STREET  
ST. PAUL MN 55107

SITE		TICKET		GRID		WEIGHMASTER					
002		00838705		11		SUE M					
DATE IN		DATE OUT		TIME IN		TIME OUT		VEHICLE		ROLL OFF	
08/25/23		08/25/23		09:46		09:46		CMR017-318		23-0134	
REFERENCE						ORIGIN					
23-0134						VIN: YTE1236_MN_6AXLES					

SCALE 3 GROSS WT 77100 LB Inbound Ticket  
STORED TARE WT 34360 LB  
NET WEIGHT 42740 LB

QTY.	UNIT	DESCRIPTION	RATE	EXTENSION	FEE	TOTAL
21.37	TON	SOIL TON				

This facility will only accept non-hazardous industrial  
recyclables or construction, and demolition waste.  
We will not accept any loads containing any  
non-approved wastes or hazardous waste.651-438-1500  
Generator: ST PAUL PORT AUTHORITY-HEIGHTS  
Address: 2200 Larpenteur Ave E  
City/State St Paul, MN 55109  
Manifest: 1953996

SIGNATURE \_\_\_\_\_

NET AMOUNT
TENDERED
CHANGE
CHECK NO.

Industrial-Rosemont  
13425 Courthouse Blvd.  
Rosemount, MN 55068

197 CARL BOLANDER & SONS CO.  
251 STARKEY STREET  
ST. PAUL MN 55107

SITE		TICKET		GRID		WEIGHMASTER					
002		00838705		11		SUE M					
DATE IN		DATE OUT		TIME IN		TIME OUT		VEHICLE		ROLL OFF	
08/25/23		08/25/23		09:46		09:46		CMR017-318		23-0134	
REFERENCE						ORIGIN					
23-0134						VIN: YTE1236_MN_6AXLES					

SCALE 3 GROSS WT 77100 LB Inbound Ticket  
STORED TARE WT 34360 LB  
NET WEIGHT 42740 LB

QTY.	UNIT	DESCRIPTION	RATE	EXTENSION	FEE	TOTAL
21.37	TON	SOIL TON				

This facility will only accept non-hazardous industrial  
recyclables or construction, and demolition waste.  
We will not accept any loads containing any  
non-approved wastes or hazardous waste.651-438-1500  
Generator: ST PAUL PORT AUTHORITY-HEIGHTS  
Address: 2200 Larpenteur Ave E  
City/State St Paul, MN 55109  
Manifest: 1953996

SIGNATURE \_\_\_\_\_

NET AMOUNT
TENDERED
CHANGE
CHECK NO.



# SKB Rosemount Industrial Waste Facility

1953994

Shipping Manifest		1. Generator's US EPA ID No. (if any)		2. Page 1 of page(s)	
3. Generator's Name and Facility Address St. Paul Port Authority 2200 Larpenteur Ave E, St. Paul, MN 55109		Mailing Address St. Paul Port Authority The Heights - Former Hillcrest 400 Wabasha St. N, Ste. #240, St. Paul, MN 55102 Fax (651) 223-5198			
4. Generator's Phone (651) 204-6241					
5. Transporter 1 Company Name <i>Terra Lopez</i>		Phone: <i>651-332-0501</i>			
6. Transporter 2 Company Name		Phone:			
7. Designated Facility Name and Site Address SKB Rosemount Industrial Waste Facility 13425 Courthouse Blvd. Rosemount, MN 55068		651-438-1500			
8. U.S. DOT Description (including Proper Shipping Name)		9. Containers No. Type		10. Total Quantity	11. Unit Wt/Vol
a. Non-Hazardous Industrial Waste (Mercury Contaminated Soil <10mg/kg) Job #23-6600 Jesse Wilcox					
b.					
c.					
d.					
13. Additional Descriptions for Materials Listed Above (Indicate waste stream Approval # below) a. MI 23-0134 Mercury Contaminated Soil <10mg/kg b. MI c. MI d. MI		14. Special Handling Procedures for Wastes Listed Above			
15. Special Handling Instructions and Additional Information Emergency Contact:		SKB Use Only Load # Scale Wt. Tons/Yds.			
16. GENERATOR'S CERTIFICATION: I hereby declare that the contents of this consignment are fully and accurately described above by proper shipping name and are classified, packed, marked, and labeled, and are in all respects in proper condition for transport by highway according to applicable international and national government regulations.					
Printed/Typed Name Agent for St. Paul Port Authority		Signature <i>John McT...</i>		Month 08	Day 24
17. Transporter 1 Acknowledged of Receipt of Materials		Signature <i>Terra Lopez</i>		Year 23	
Printed/Typed Name <i>Terra Lopez</i>		Signature <i>Terra Lopez</i>		Month 08	Day 25
18. Transporter 2 Acknowledgement of Receipt of Materials		Signature		Year 23	
Printed/Typed Name		Signature		Month	Day
19. Discrepancy Indication Space					
20. Facility Owner or Operator: Certification of receipt of non-hazardous materials covered by this Manifest except as noted in Item 19.					
Printed/Typed Name <i>Dave</i>		Signature <i>Dave</i>		Month 08	Day 25
				Year 23	

White - Return to Generator

Pink - Transporter

Canary - Facility Copy

Goldenrod - Generator Copy

Industrial-Rosemont  
13425 Courthouse Blvd.  
Rosemont, MN 55068

197 CARL BOLANDER & SONS CO.  
251 STARKEY STREET  
ST. PAUL MN 55107



SITE	TICKET	GRID		WEIGHMASTER	
002	00838707	11		DAVID	
DATE IN	DATE OUT	TIME IN	TIME OUT	VEHICLE	ROLL OFF
08/25/23	08/25/23	09:47	09:47	TT045-964	23-0134
REFERENCE			ORIGIN		
23-0134			VIN: YTD1132_MN_5AXLES-2		

SCALE 1 GROSS WT 73660 LB Inbound Ticket  
STORED TARE WT 34460 LB  
NET WEIGHT 39200 LB

QTY.	UNIT	DESCRIPTION	RATE	EXTENSION	FEE	TOTAL
19.60	TON	SOIL TON				

This facility will only accept non-hazardous industrial  
recyclables or construction, and demolition waste.  
We will not accept any loads containing any  
non-approved wastes or hazardous waste.651-438-1500  
Generator: ST PAUL PORT AUTHORITY-HEIGHTS  
Address: 2200 Larpenteur Ave E  
City/State St Paul, MN 55109  
Manifest: 1953994

SIGNATURE \_\_\_\_\_

NET AMOUNT
TENDERED
CHANGE
CHECK NO.

Industrial-Rosemont  
13425 Courthouse Blvd.  
Rosemont, MN 55068

197 CARL BOLANDER & SONS CO.  
251 STARKEY STREET  
ST. PAUL MN 55107

SITE	TICKET	GRID		WEIGHMASTER	
002	00838707	11		DAVID	
DATE IN	DATE OUT	TIME IN	TIME OUT	VEHICLE	ROLL OFF
08/25/23	08/25/23	09:47	09:47	TT045-964	23-0134
REFERENCE			ORIGIN		
23-0134			VIN: YTD1132_MN_5AXLES-2		

SCALE 1 GROSS WT 73660 LB Inbound Ticket  
STORED TARE WT 34460 LB  
NET WEIGHT 39200 LB

QTY.	UNIT	DESCRIPTION	RATE	EXTENSION	FEE	TOTAL
19.60	TON	SOIL TON				

This facility will only accept non-hazardous industrial  
recyclables or construction, and demolition waste.  
We will not accept any loads containing any  
non-approved wastes or hazardous waste.651-438-1500  
Generator: ST PAUL PORT AUTHORITY-HEIGHTS  
Address: 2200 Larpenteur Ave E  
City/State St Paul, MN 55109  
Manifest: 1953994

SIGNATURE \_\_\_\_\_

NET AMOUNT
TENDERED
CHANGE
CHECK NO.





# SKB Rosemount Industrial Waste Facility

1953995

Shipping Manifest		1. Generator's US EPA ID No. (if any)		2. Page 1 of page(s)	
3. Generator's Name and Facility Address St. Paul Port Authority 2200 Larpentour Ave E, St. Paul, MN 55109		Mailing Address St. Paul Port Authority The Heights - Former Hillcrest 400 Wabasha St. N, Ste. #240, St. Paul, MN 55102 Fax (651) 223-5198			
4. Generator's Phone (651) 204-6241		5. Transporter 1 Company Name <i>Orlando</i>			
6. Transporter 2 Company Name		Phone: <i>46 Log</i>			
7. Designated Facility Name and Site Address SKB Rosemount Industrial Waste Facility 13425 Courthouse Blvd. Rosemount, MN 55068		651-438-1500			
8. U.S. DOT Description (including Proper Shipping Name)		9. Containers		10. Total Quantity	11. Unit Wt/Vol
a. Non-Hazardous Industrial Waste (Mercury Contaminated Soil <10mg/kg) Job #23-6600 Jesse Wilcox		No.	Type		
b.					
c.					
d.					
13. Additional Descriptions for Materials Listed Above (indicate waste stream Approval # below)		14. Special Handling Procedures for Wastes Listed Above			
a. MI 23-0134 Mercury Contaminated Soil <10mg/kg					
b. MI					
c. MI					
d. MI					
15. Special Handling Instructions and Additional Information Emergency Contact:		SKB Use Only Load # Scale Wt. Tons/Yds.			
16. GENERATOR'S CERTIFICATION: I hereby declare that the contents of this consignment are fully and accurately described above by proper shipping name and are classified, packed, marked, and labeled, and are in all respects in proper condition for transport by highway according to applicable international and national government regulations.					
Printed/Typed Name Agent for St. Paul Port Authority		Signature <i>[Signature]</i>		Month 08	Day 24
17. Transporter 1 Acknowledged of Receipt of Materials		Signature <i>[Signature]</i>		Year 23	
Printed/Typed Name		Signature		Month	Day
18. Transporter 2 Acknowledgement of Receipt of Materials		Signature		Year	
Printed/Typed Name		Signature		Month	Day
19. Discrepancy Indication Space					
20. Facility Owner or Operator: Certification of receipt of non-hazardous materials covered by this Manifest except as noted in Item 19.					
Printed/Typed Name <i>Dave</i>		Signature <i>Dave</i>		Month 8	Day 25
				Year 23	

White - Return to Generator

Canary - Facility Copy

Pink - Transporter

Goldenrod - Generator Copy

Industrial-Rosemont  
13425 Courthouse Blvd.  
Rosemount, MN 55068

197 CARL BOLANDER & SONS CO.  
251 STARKEY STREET  
ST. PAUL MN 55107



SITE	TICKET	GRID		WEIGHMASTER	
002	00838710	11		DAVID	
DATE IN	DATE OUT	TIME IN	TIME OUT	VEHICLE	ROLL OFF
08/25/23	08/25/23	09:51	09:51	MGL1-1305	23-0134
REFERENCE			ORIGIN		
23-0134			VIN: PAT1334_MN_5AXLES		

SCALE 1 GROSS WT 75420 LB Inbound Ticket  
STORED TARE WT 35060 LB  
NET WEIGHT 40360 LB

QTY.	UNIT	DESCRIPTION	RATE	EXTENSION	FEE	TOTAL
20.18	TON	SOIL TON				

This facility will only accept non-hazardous industrial  
recyclables or construction, and demolition waste.

We will not accept any loads containing any  
non-approved wastes or hazardous waste.651-438-1500

Generator: ST PAUL PORT AUTHORITY-HEIGHTS

Address: 2200 Larpenteur Ave E

City/State St Paul, MN 55109

Manifest: 1953995

SKB-WC1440

SIGNATURE \_\_\_\_\_

NET AMOUNT

TENDERED

CHANGE

CHECK NO.

Industrial-Rosemont  
13425 Courthouse Blvd.  
Rosemount, MN 55068

197 CARL BOLANDER & SONS CO.  
251 STARKEY STREET  
ST. PAUL MN 55107

SITE	TICKET	GRID		WEIGHMASTER	
002	00838710	11		DAVID	
DATE IN	DATE OUT	TIME IN	TIME OUT	VEHICLE	ROLL OFF
08/25/23	08/25/23	09:51	09:51	MGL1-1305	23-0134
REFERENCE			ORIGIN		
23-0134			VIN: PAT1334_MN_5AXLES		

SCALE 1 GROSS WT 75420 LB Inbound Ticket  
STORED TARE WT 35060 LB  
NET WEIGHT 40360 LB

QTY.	UNIT	DESCRIPTION	RATE	EXTENSION	FEE	TOTAL
20.18	TON	SOIL TON				

This facility will only accept non-hazardous industrial  
recyclables or construction, and demolition waste.

We will not accept any loads containing any  
non-approved wastes or hazardous waste.651-438-1500

Generator: ST PAUL PORT AUTHORITY-HEIGHTS

Address: 2200 Larpenteur Ave E

City/State St Paul, MN 55109

Manifest: 1953995

SKB-WC1440

SIGNATURE \_\_\_\_\_

NET AMOUNT

TENDERED

CHANGE

CHECK NO.



# SKB Rosemount Industrial Waste Facility

1954000

Shipping Manifest		1. Generator's US EPA ID No. (if any)		2. Page 1 of page(s)	
3. Generator's Name and Facility Address St. Paul Port Authority 2200 Larpeur Ave E, St. Paul, MN 55109		Mailing Address St. Paul Port Authority The Heights - Former Hillcrest 400 Wabasha St. N, Ste. #240, St. Paul, MN 55102 Fax (651) 223-5198			
4. Generator's Phone (651) 204-6241					
5. Transporter 1 Company Name		Phone:			
6. Transporter 2 Company Name		Phone:			
7. Designated Facility Name and Site Address		SKB Rosemount Industrial Waste Facility 13425 Courthouse Blvd. Rosemount, MN 55068 651-438-1500			
8. U.S. DOT Description (including Proper Shipping Name)		9. Containers		10. Total Quantity	11. Unit Wt/Vol
		No.	Type		
a. Non-Hazardous Industrial Waste (Mercury Contaminated Soil <10mg/kg) Job #23-6600 Jesse Wilcox					
b.					
c.					
d.					
13. Additional Descriptions for Materials Listed Above (Indicate waste stream Approval # below)		14. Special Handling Procedures for Wastes Listed Above			
a. MI 23-0134 Mercury Contaminated Soil <10mg/kg					
b. MI					
c. MI					
d. MI					
15. Special Handling Instructions and Additional Information		SKB Use Only			
Emergency Contact:		Load # _____			
		Scale Wt. _____			
		Tons/Yds. _____			
16. GENERATOR'S CERTIFICATION: I hereby declare that the contents of this consignment are fully and accurately described above by proper shipping name and are classified, packed, marked, and labeled, and are in all respects in proper condition for transport by highway according to applicable international and national government regulations.					
Printed/Typed Name Agent for St. Paul Port Authority		Signature <i>[Signature]</i>		Month 08	Day 24
				Year 23	
17. Transporter 1 Acknowledged of Receipt of Materials					
Printed/Typed Name Henry Worz		Signature <i>[Signature]</i>		Month	Day
				Year	
18. Transported 2 Acknowledgement of Receipt of Materials					
Printed/Typed Name		Signature		Month	Day
				Year	
19. Discrepancy Indication Space					
20. Facility Owner or Operator: Certification of receipt of non-hazardous materials covered by this Manifest except as noted in Item 19.					
Printed/Typed Name Dane		Signature <i>[Signature]</i>		Month 08	Day 25
				Year 23	

White - Return to Generator

Pink - Transporter

Canary - Facility Copy

Goldenrod - Generator Copy

Industrial-Rosemont  
13425 Courthouse Blvd.  
Rosemount, MN 55068

197 CARL BOLANDER & SONS CO.  
251 STARKEY STREET  
ST. PAUL MN 55107



SITE	TICKET	GRID		WEIGHMASTER	
002	00838712	11		DAVID	
DATE IN	DATE OUT	TIME IN	TIME OUT	VEHICLE	ROLL OFF
08/25/23	08/25/23	09:53	09:53	HT1-1701	23-0134
REFERENCE			ORIGIN		
23-0134			VIN: YTD5583_MN_4AXLES		

SCALE 1 GROSS WT 78480 LB Inbound Ticket  
STORED TARE WT 43100 LB  
NET WEIGHT 35380 LB

QTY.	UNIT	DESCRIPTION	RATE	EXTENSION	FEE	TOTAL
17.69	TON	SOIL TON				

This facility will only accept non-hazardous industrial  
recyclables or construction, and demolition waste.  
We will not accept any loads containing any  
non-approved wastes or hazardous waste.651-438-1500  
Generator: ST PAUL PORT AUTHORITY-HEIGHTS  
Address: 2200 Larpenteur Ave E  
City/State St Paul, MN 55109  
Manifest: 1954000

SKB-WC14410

SIGNATURE \_\_\_\_\_

NET AMOUNT
TENDERED
CHANGE
CHECK NO.

Industrial-Rosemont  
13425 Courthouse Blvd.  
Rosemount, MN 55068

197 CARL BOLANDER & SONS CO.  
251 STARKEY STREET  
ST. PAUL MN 55107

SITE	TICKET	GRID		WEIGHMASTER	
002	00838712	11		DAVID	
DATE IN	DATE OUT	TIME IN	TIME OUT	VEHICLE	ROLL OFF
08/25/23	08/25/23	09:53	09:53	HT1-1701	23-0134
REFERENCE			ORIGIN		
23-0134			VIN: YTD5583_MN_4AXLES		

SCALE 1 GROSS WT 78480 LB Inbound Ticket  
STORED TARE WT 43100 LB  
NET WEIGHT 35380 LB

QTY.	UNIT	DESCRIPTION	RATE	EXTENSION	FEE	TOTAL
17.69	TON	SOIL TON				

This facility will only accept non-hazardous industrial  
recyclables or construction, and demolition waste.  
We will not accept any loads containing any  
non-approved wastes or hazardous waste.651-438-1500  
Generator: ST PAUL PORT AUTHORITY-HEIGHTS  
Address: 2200 Larpenteur Ave E  
City/State St Paul, MN 55109  
Manifest: 1954000

SKB-WC14410

SIGNATURE \_\_\_\_\_

NET AMOUNT
TENDERED
CHANGE
CHECK NO.



# SKB Rosemount Industrial Waste Facility

1953823

Shipping Manifest		1. Generator's US EPA ID No. (if any)		2. Page 1 of page(s)	
3. Generator's Name and Facility Address St. Paul Port Authority 2200 Larpenteur Ave E, St. Paul, MN 55109		Mailing Address St. Paul Port Authority The Heights - Former Hillcrest 400 Wabasha St. N, Ste. #240, St. Paul, MN 55102 Fax (651) 223-5198			
4. Generator's Phone (651) 204-6241		5. Transporter 1 Company Name <i>Advance Haulers</i> Phone:			
6. Transporter 2 Company Name		Phone:			
7. Designated Facility Name and Site Address SKB Rosemount Industrial Waste Facility 13425 Courthouse Blvd. Rosemount, MN 55068 651-438-1500					
8. U.S. DOT Description (including Proper Shipping Name)		9. Containers No. Type		10. Total Quantity	11. Unit Wt/Vol
a. Non-Hazardous Industrial Waste (Mercury Contaminated Soil <10mg/kg) Job #23-6600 Jesse Wilcox					
b.					
c.					
d.					
13. Additional Descriptions for Materials Listed Above (Indicate waste stream Approval # below) a. MI 23-0134 Mercury Contaminated Soil <10mg/kg b. MI c. MI d. MI		14. Special Handling Procedures for Wastes Listed Above			
15. Special Handling Instructions and Additional Information Emergency Contact:		SKB Use Only Load # Scale Wt. Tons/Yds.			
16. GENERATOR'S CERTIFICATION: I hereby declare that the contents of this consignment are fully and accurately described above by proper shipping name and are classified, packed, marked, and labeled, and are in all respects in proper condition for transport by highway according to applicable international and national government regulations.					
Printed/Typed Name Agent for St. Paul Port Authority		Signature <i>[Signature]</i>		Month 08	Day 24
17. Transporter 1 Acknowledged of Receipt of Materials		Signature <i>[Signature]</i>		Month 08	Day 25
Printed/Typed Name <i>Duale</i>		Signature		Year 23	
18. Transported 2 Acknowledgement of Receipt of Materials		Signature		Month	Day
Printed/Typed Name		Signature		Year	
19. Discrepancy Indication Space					
20. Facility Owner or Operator: Certification of receipt of non-hazardous materials covered by this Manifest except as noted in item 19.					
Printed/Typed Name <i>BH</i>		Signature <i>[Signature]</i>		Month 08	Day 25

White - Return to Generator

Canary - Facility Copy

Pink - Transporter

Goldenrod - Generator Copy

Industrial-Rosemont  
13425 Courthouse Blvd.  
Rosemount, MN 55068

197 CARL BOLANDER & SONS CO.  
251 STARKEY STREET  
ST. PAUL MN 55107



SITE	TICKET	GRID		WEIGHMASTER	
002	00838713	11		BROOKE H	
DATE IN	DATE OUT	TIME IN	TIME OUT	VEHICLE	ROLL OFF
08/25/23	08/25/23	09:54	09:54	AHI102	23-0134
REFERENCE			ORIGIN		
23-0134			VIN: YCD0103_MN_5AXLES		

SCALE 2 GROSS WT 76020 LB  
STORED TARE WT 31540 LB  
NET WEIGHT 44480 LB

Inbound Ticket

QTY.	UNIT	DESCRIPTION	RATE	EXTENSION	FEE	TOTAL
22.24	TON	SOIL TON				

This facility will only accept non-hazardous industrial  
recyclables or construction, and demolition waste.  
We will not accept any loads containing any  
non-approved wastes or hazardous waste.651-438-1500  
Generator: ST PAUL PORT AUTHORITY-HEIGHTS  
Address: 2200 Larpenteur Ave E  
City/State St Paul, MN 55109  
Manifest: 1953823

SKB-WCI 4410

SIGNATURE \_\_\_\_\_

NET AMOUNT
TENDERED
CHANGE
CHECK NO.

Industrial-Rosemont  
13425 Courthouse Blvd.  
Rosemount, MN 55068

197 CARL BOLANDER & SONS CO.  
251 STARKEY STREET  
ST. PAUL MN 55107

SITE	TICKET	GRID		WEIGHMASTER	
002	00838713	11		BROOKE H	
DATE IN	DATE OUT	TIME IN	TIME OUT	VEHICLE	ROLL OFF
08/25/23	08/25/23	09:54	09:54	AHI102	23-0134
REFERENCE			ORIGIN		
23-0134			VIN: YCD0103_MN_5AXLES		

SCALE 2 GROSS WT 76020 LB  
STORED TARE WT 31540 LB  
NET WEIGHT 44480 LB

Inbound Ticket

QTY.	UNIT	DESCRIPTION	RATE	EXTENSION	FEE	TOTAL
22.24	TON	SOIL TON				

This facility will only accept non-hazardous industrial  
recyclables or construction, and demolition waste.  
We will not accept any loads containing any  
non-approved wastes or hazardous waste.651-438-1500  
Generator: ST PAUL PORT AUTHORITY-HEIGHTS  
Address: 2200 Larpenteur Ave E  
City/State St Paul, MN 55109  
Manifest: 1953823

SKB-WCI 4410

SIGNATURE \_\_\_\_\_

NET AMOUNT
TENDERED
CHANGE
CHECK NO.



# SKB Rosemount Industrial Waste Facility

1954004

Shipping Manifest		1. Generator's US EPA ID No. (if any)		2. Page 1 of page(s)	
3. Generator's Name and Facility Address St. Paul Port Authority 2200 Larpenteur Ave E, St. Paul, MN 55109		Mailing Address St. Paul Port Authority The Heights - Former Hillcrest 400 Wabasha St. N, Ste. #240, St. Paul, MN 55102 Fax (651) 223-5198			
4. Generator's Phone (651) 204-6241					
5. Transporter 1 Company Name <i>Akim</i>		Phone:			
6. Transporter 2 Company Name		Phone:			
7. Designated Facility Name and Site Address SKB Rosemount Industrial Waste Facility 13425 Courthouse Blvd. Rosemount, MN 55068		651-438-1500			
8. U.S. DOT Description (including Proper Shipping Name)		9. Containers No. Type		10. Total Quantity	11. Unit Wt/Vol
a. Non-Hazardous Industrial Waste (Mercury Contaminated Soil <10mg/kg) Job #23-6600 Jesse Wilcox					
b.					
c.					
d.					
13. Additional Descriptions for Materials Listed Above (indicate waste stream Approval # below) a. MI 23-0134 Mercury Contaminated Soil <10mg/kg b. MI c. MI d. MI		14. Special Handling Procedures for Wastes Listed Above			
15. Special Handling Instructions and Additional Information Emergency Contact:		SKB Use Only Load # Scale Wt. Tons/Yds.			
16. GENERATOR'S CERTIFICATION: I hereby declare that the contents of this consignment are fully and accurately described above by proper shipping name and are classified, packed, marked, and labeled, and are in all respects in proper condition for transport by highway according to applicable international and national government regulations.					
Printed/Typed Name Agent for St. Paul Port Authority		Signature <i>[Signature]</i>		Month 08	Day 24
17. Transporter 1 Acknowledged of Receipt of Materials		Signature <i>[Signature]</i>		Month 08	Day 25
18. Transporter 2 Acknowledgement of Receipt of Materials		Signature		Month	Day
Printed/Typed Name		Signature		Month	Day
19. Discrepancy Indication Space					
20. Facility Owner or Operator: Certification of receipt of non-hazardous materials covered by this Manifest except as noted in Item 19.					
Printed/Typed Name		Signature <i>[Signature]</i>		Month	Day

White - Return to Generator

Canary - Facility Copy

Pink - Transporter

Goldenrod - Generator Copy

Industrial-Rosemont  
13425 Courthouse Blvd.  
Rosemont, MN 55068

197 CARL BOLANDER & SONS CO.  
251 STARKEY STREET  
ST. PAUL MN 55107



SITE	TICKET	GRID		WEIGHMASTER	
002	00838714	11		Lisa Dean	
DATE IN	DATE OUT	TIME IN	TIME OUT	VEHICLE	ROLL OFF
08/25/23	08/25/23	09:55	09:55	AT4-1606	23-0134
REFERENCE		ORIGIN			
23-0134		VIN: YTD3567_MN_6AXLES			

SCALE 4 GROSS WT 77140 LB Inbound Ticket  
STORED TARE WT 34520 LB  
NET WEIGHT 42620 LB

QTY.	UNIT	DESCRIPTION	RATE	EXTENSION	FEE	TOTAL
21.31	TON	SOIL TON				

This facility will only accept non-hazardous industrial  
recyclables or construction, and demolition waste.  
We will not accept any loads containing any  
non-approved wastes or hazardous waste.651-438-1500  
Generator: ST PAUL PORT AUTHORITY-HEIGHTS  
Address: 2200 Larpenteur Ave E  
City/State St Paul, MN 55109  
Manifest: 1954004

SKB-WCI4410

SIGNATURE \_\_\_\_\_

NET AMOUNT
TENDERED
CHANGE
CHECK NO.

Industrial-Rosemont  
13425 Courthouse Blvd.  
Rosemont, MN 55068

197 CARL BOLANDER & SONS CO.  
251 STARKEY STREET  
ST. PAUL MN 55107

SITE	TICKET	GRID		WEIGHMASTER	
002	00838714	11		Lisa Dean	
DATE IN	DATE OUT	TIME IN	TIME OUT	VEHICLE	ROLL OFF
08/25/23	08/25/23	09:55	09:55	AT4-1606	23-0134
REFERENCE		ORIGIN			

SCALE 4 GROSS WT 77140 LB Inbound Ticket  
STORED TARE WT 34520 LB  
NET WEIGHT 42620 LB

QTY.	UNIT	DESCRIPTION	RATE	EXTENSION	FEE	TOTAL
21.31	TON	SOIL TON				

This facility will only accept non-hazardous industrial  
recyclables or construction, and demolition waste.  
We will not accept any loads containing any  
non-approved wastes or hazardous waste.651-438-1500  
Generator: ST PAUL PORT AUTHORITY-HEIGHTS  
Address: 2200 Larpenteur Ave E  
City/State St Paul, MN 55109  
Manifest: 1954004

SKB-WCI4410

SIGNATURE \_\_\_\_\_

NET AMOUNT
TENDERED
CHANGE
CHECK NO.





# SKB Rosemount Industrial Waste Facility

1953999

Shipping Manifest		1. Generator's US EPA ID No. (if any)		2. Page 1 of page(s)	
3. Generator's Name and Facility Address St. Paul Port Authority 2200 Larpentour Ave E, St. Paul, MN 55109		Mailing Address St. Paul Port Authority The Heights - Former Hillcrest 400 Wabasha St. N, Ste. #240, St. Paul, MN 55102 Fax (651) 223-5198			
4. Generator's Phone (651) 204-6241		Phone: 952-688-8449			
5. Transporter 1 Company Name MURPHY PARADISE INC		Phone:			
6. Transporter 2 Company Name		Phone:			
7. Designated Facility Name and Site Address SKB Rosemount Industrial Waste Facility 13425 Courthouse Blvd. Rosemount, MN 55068		651-438-1500			
8. U.S. DOT Description (including Proper Shipping Name)		9. Containers		10. Total Quantity	11. Unit Wt/Vol
		No.	Type		
a. Non-Hazardous Industrial Waste (Mercury Contaminated Soil <10mg/kg) Job #23-6600 Jesse Wilcox					
b.					
c.					
d.					
13. Additional Descriptions for Materials Listed Above (indicate waste stream Approval # below) a. MI 23-0134 Mercury Contaminated Soil <10mg/kg b. MI c. MI d. MI		14. Special Handling Procedures for Wastes Listed Above			
15. Special Handling Instructions and Additional Information Emergency Contact:		SKB Use Only Load # Scale Wt. Tons/Yds.			
16. GENERATOR'S CERTIFICATION: I hereby declare that the contents of this consignment are fully and accurately described above by proper shipping name and are classified, packed, marked, and labeled, and are in all respects in proper condition for transport by highway according to applicable international and national government regulations.					
Printed/Typed Name Agent for St. Paul Port Authority		Signature [Signature]		Month 08	Day 24
17. Transporter 1 Acknowledged of Receipt of Materials		Signature [Signature]		Month 08	Day 24
18. Transported 2 Acknowledgement of Receipt of Materials		Signature		Month	Day
19. Discrepancy Indication Space					
20. Facility Owner or Operator Certification of receipt of non-hazardous materials covered by this Manifest except as noted in Item 19.					
Printed/Typed Name Dave		Signature Dave		Month 8	Day 25

White - Return to Generator

Canary - Facility Copy

Pink - Transporter

Goldenrod - Generator Copy

Industrial-Rosemont  
13425 Courthouse Blvd.  
Rosemont, MN 55068



197 CARL BOLANDER & SONS CO.  
251 STARKEY STREET  
ST. PAUL MN 55107

SITE	TICKET	GRID		WEIGHMASTER	
002	00838715	11		DAVID	
DATE IN	DATE OUT	TIME IN	TIME OUT	VEHICLE	ROLL OFF
08/25/23	08/25/23	09:55	09:55	MP1-365	23-0134
REFERENCE			ORIGIN		
23-0134			VIN: PZA3258_MN_6AXLES		

SCALE 1 GROSS WT 82040 LB Inbound Ticket

STORED TARE WT 37520 LB

NET WEIGHT 44520 LB

QTY.	UNIT	DESCRIPTION	RATE	EXTENSION	FEE	TOTAL
22.26	TON	SOIL TON				

This facility will only accept non-hazardous industrial  
recyclables or construction, and demolition waste.

We will not accept any loads containing any  
non-approved wastes or hazardous waste.651-438-1500

Generator: ST PAUL PORT AUTHORITY-HEIGHTS

Address: 2200 Larpenteur Ave E

City/State St Paul, MN 55109

Manifest: 1953999

SIGNATURE \_\_\_\_\_

NET AMOUNT

TENDERED

CHANGE

CHECK NO.

Industrial-Rosemont  
13425 Courthouse Blvd.  
Rosemont, MN 55068

197 CARL BOLANDER & SONS CO.  
251 STARKEY STREET  
ST. PAUL MN 55107

SITE	TICKET	GRID		WEIGHMASTER	
002	00838715	11		DAVID	
DATE IN	DATE OUT	TIME IN	TIME OUT	VEHICLE	ROLL OFF
08/25/23	08/25/23	09:55	09:55	MP1-365	23-0134
REFERENCE			ORIGIN		
23-0134			VIN: PZA3258_MN_6AXLES		

SCALE 1 GROSS WT 82040 LB Inbound Ticket

STORED TARE WT 37520 LB

NET WEIGHT 44520 LB

QTY.	UNIT	DESCRIPTION	RATE	EXTENSION	FEE	TOTAL
22.26	TON	SOIL TON				

This facility will only accept non-hazardous industrial  
recyclables or construction, and demolition waste.

We will not accept any loads containing any  
non-approved wastes or hazardous waste.651-438-1500

Generator: ST PAUL PORT AUTHORITY-HEIGHTS

Address: 2200 Larpenteur Ave E

City/State St Paul, MN 55109

Manifest: 1953999

SIGNATURE \_\_\_\_\_

NET AMOUNT

TENDERED

CHANGE

CHECK NO.



# SKB Rosemount Industrial Waste Facility

1953820

Shipping Manifest		1. Generator's US EPA ID No. (if any)		2. Page 1 of page(s)	
3. Generator's Name and Facility Address St. Paul Port Authority 2200 Larpeur Ave E, St. Paul, MN 55109		Mailing Address St. Paul Port Authority The Heights - Former Hillcrest 400 Wabasha St. N, Ste. #240, St. Paul, MN 55102 Fax (651) 223-5198			
4. Generator's Phone (651) 204-6241		5. Transporter 1 Company Name <b>H&amp;I Hauling</b> Phone: <b>651-353-8776</b>			
6. Transporter 2 Company Name		Phone:			
7. Designated Facility Name and Site Address SKB Rosemount Industrial Waste Facility 13425 Courthouse Blvd. Rosemount, MN 55068 651-438-1500					
8. U.S. DOT Description (including Proper Shipping Name)		9. Containers No. Type		10. Total Quantity	11. Unit Wt/Vol
a. Non-Hazardous Industrial Waste (Mercury Contaminated Soil <10mg/kg) Job #23-6600 Jesse Wilcox					
b.					
c.					
d.					
13. Additional Descriptions for Materials Listed Above (indicate waste stream Approval # below) a. MI 23-0134 Mercury Contaminated Soil <10mg/kg b. MI c. MI d. MI		14. Special Handling Procedures for Wastes Listed Above			
15. Special Handling Instructions and Additional Information Emergency Contact:		SKB Use Only Load # Scale Wt. Tons/Yds.			
16. GENERATOR'S CERTIFICATION: I hereby declare that the contents of this consignment are fully and accurately described above by proper shipping name and are classified, packed, marked, and labeled, and are in all respects in proper condition for transport by highway according to applicable international and national government regulations.					
Printed/Typed Name Agent for St. Paul Port Authority		Signature <i>[Signature]</i>		Month Day Year 08 12 23	
17. Transporter 1 Acknowledged of Receipt of Materials					
Printed/Typed Name <b>Imtun Samard</b>		Signature <i>[Signature]</i>		Month Day Year 08 24 23	
18. Transported 2 Acknowledgement of Receipt of Materials					
Printed/Typed Name		Signature		Month Day Year	
19. Discrepancy Indication Space					
20. Facility Owner or Operator: Certification of receipt of non-hazardous materials covered by this Manifest except as noted in Item 19.					
Printed/Typed Name <b>BH</b>		Signature <i>[Signature]</i>		Month Day Year 8 24 23	

White - Return to Generator      Pink - Transporter      Canary - Facility Copy      Goldenrod - Generator Copy

Industrial-Rosemont  
13425 Courthouse Blvd.  
Rosemount, MN 55068



197 CARL BOLANDER & SONS CO.  
251 STARKEY STREET  
ST. PAUL MN 55107

SITE	TICKET	GRID		WEIGHMASTER	
002	00838716	11		BROOKE H	
DATE IN	DATE OUT	TIME IN	TIME OUT	VEHICLE	ROLL OFF
08/25/23	08/25/23	09:56	09:56	H&I27	23-0134
REFERENCE			ORIGIN		
23-0134			VIN: YCA5846_MN_5AXLES		

SCALE 2 GROSS WT 72880 LB Inbound Ticket

STORED TARE WT 29820 LB

NET WEIGHT 43060 LB

QTY.	UNIT	DESCRIPTION	RATE	EXTENSION	FEE	TOTAL
21.53	TON	SOIL TON				

This facility will only accept non-hazardous industrial  
recyclables or construction, and demolition waste.

We will not accept any loads containing any  
non-approved wastes or hazardous waste.651-438-1500

Generator: ST PAUL PORT AUTHORITY-HEIGHTS

Address: 2200 Larpenieur Ave E

City/State St Paul, MN 55109

Manifest: 1953820

SKB-WCI4410

SIGNATURE \_\_\_\_\_

NET AMOUNT

TENDERED

CHANGE

CHECK NO.

Industrial-Rosemont  
13425 Courthouse Blvd.  
Rosemount, MN 55068

197 CARL BOLANDER & SONS CO.  
251 STARKEY STREET  
ST. PAUL MN 55107

SITE	TICKET	GRID		WEIGHMASTER	
002	00838716	11		BROOKE H	
DATE IN	DATE OUT	TIME IN	TIME OUT	VEHICLE	ROLL OFF
08/25/23	08/25/23	09:56	09:56	H&I27	23-0134
REFERENCE			ORIGIN		
23-0134			VIN: YCA5846_MN_5AXLES		

SCALE 2 GROSS WT 72880 LB Inbound Ticket

STORED TARE WT 29820 LB

NET WEIGHT 43060 LB

QTY.	UNIT	DESCRIPTION	RATE	EXTENSION	FEE	TOTAL
21.53	TON	SOIL TON				

This facility will only accept non-hazardous industrial  
recyclables or construction, and demolition waste.

We will not accept any loads containing any  
non-approved wastes or hazardous waste.651-438-1500

Generator: ST PAUL PORT AUTHORITY-HEIGHTS

Address: 2200 Larpenieur Ave E

City/State St Paul, MN 55109

Manifest: 1953820

SKB-WCI4410

SIGNATURE \_\_\_\_\_

NET AMOUNT

TENDERED

CHANGE

CHECK NO.



# SKB Rosemount Industrial Waste Facility

1953822

Shipping Manifest		1. Generator's US EPA ID No. (if any)		2. Page 1 of page(s)	
3. Generator's Name and Facility Address St. Paul Port Authority 2200 Larpenteur Ave E, St. Paul, MN 55109		Mailing Address St. Paul Port Authority The Heights - Former Hillcrest 400 Wabasha St. N, Ste. #240, St. Paul, MN 55102 Fax (651) 223-5198			
4. Generator's Phone (651) 204-6241					
5. Transporter 1 Company Name <i>Chai</i>		Phone:			
6. Transporter 2 Company Name		Phone:			
7. Designated Facility Name and Site Address SKB Rosemount Industrial Waste Facility 13425 Courthouse Blvd. Rosemount, MN 55068 651-438-1500					
8. U.S. DOT Description (including Proper Shipping Name)		9. Containers		10. Total Quantity	11. Unit Wt/Vol
		No.	Type		
a. Non-Hazardous Industrial Waste (Mercury Contaminated Soil <10mg/kg) Job #23-6600 Jesse Wilcox					
b.					
c.					
d.					
13. Additional Descriptions for Materials Listed Above (indicate waste stream Approval # below)		14. Special Handling Procedures for Wastes Listed Above			
a. MI 23-0134 Mercury Contaminated Soil <10mg/kg					
b. MI					
c. MI					
d. MI					
15. Special Handling Instructions and Additional Information Emergency Contact:		SKB Use Only Load # Scale Wt. Tons/Yds.			
16. GENERATOR'S CERTIFICATION: I hereby declare that the contents of this consignment are fully and accurately described above by proper shipping name and are classified, packed, marked, and labeled, and are in all respects in proper condition for transport by highway according to applicable international and national government regulations.					
Printed/Typed Name Agent for St. Paul Port Authority		Signature <i>[Signature]</i>		Month 08	Day 24
17. Transporter 1 Acknowledged of Receipt of Materials		Signature <i>[Signature]</i>		Year 23	
Printed/Typed Name <i>Chai</i>		Signature <i>[Signature]</i>		Month	Day
18. Transporter 2 Acknowledgement of Receipt of Materials		Signature		Year	
Printed/Typed Name		Signature		Month	Day
19. Discrepancy Indication Space					
20. Facility Owner or Operator: Certification of receipt of non-hazardous materials covered by this Manifest except as noted in Item 19.					
Printed/Typed Name		Signature <i>[Signature]</i>		Month 08	Day 24
				Year 23	

White - Return to Generator

Canary - Facility Copy

Pink - Transporter

Goldenrod - Generator Copy

Industrial-Rosemont  
13425 Courthouse Blvd.  
Rosemount, MN 55068



197 CARL BOLANDER & SONS CO.  
251 STARKEY STREET  
ST. PAUL MN 55107

SITE	TICKET	GRID		WEIGHMASTER	
002	00838717	11		Lisa Dean	
DATE IN	DATE OUT	TIME IN	TIME OUT	VEHICLE	ROLL OFF
08/25/23	08/25/23	09:57	09:57	CT20	23-0134
REFERENCE			ORIGIN		
23-0134			VIN: YCC3799_MN_5AXLES		

SCALE 4 GROSS WT 71480 LB  
STORED TARE WT 29880 LB  
NET WEIGHT 41600 LB

Inbound Ticket

QTY.	UNIT	DESCRIPTION	RATE	EXTENSION	FEE	TOTAL
20.80	TON	SOIL TON				

This facility will only accept non-hazardous industrial  
recyclables or construction, and demolition waste.  
We will not accept any loads containing any  
non-approved wastes or hazardous waste.651-438-1500  
Generator: ST PAUL PORT AUTHORITY-HEIGHTS  
Address: 2200 Larpenteur Ave E  
City/State St Paul, MN 55109  
Manifest: 1953822

SIGNATURE \_\_\_\_\_

NET AMOUNT
TENDERED
CHANGE
CHECK NO.

Industrial-Rosemont  
13425 Courthouse Blvd.  
Rosemount, MN 55068

197 CARL BOLANDER & SONS CO.  
251 STARKEY STREET  
ST. PAUL MN 55107

SITE	TICKET	GRID		WEIGHMASTER	
002	00838717	11		Lisa Dean	
DATE IN	DATE OUT	TIME IN	TIME OUT	VEHICLE	ROLL OFF
08/25/23	08/25/23	09:57	09:57	CT20	23-0134
REFERENCE			ORIGIN		
23-0134			VIN: YCC3799_MN_5AXLES		

SCALE 4 GROSS WT 71480 LB  
STORED TARE WT 29880 LB  
NET WEIGHT 41600 LB

Inbound Ticket

QTY.	UNIT	DESCRIPTION	RATE	EXTENSION	FEE	TOTAL
20.80	TON	SOIL TON				

This facility will only accept non-hazardous industrial  
recyclables or construction, and demolition waste.  
We will not accept any loads containing any  
non-approved wastes or hazardous waste.651-438-1500  
Generator: ST PAUL PORT AUTHORITY-HEIGHTS  
Address: 2200 Larpenteur Ave E  
City/State St Paul, MN 55109  
Manifest: 1953822

SIGNATURE \_\_\_\_\_

NET AMOUNT
TENDERED
CHANGE
CHECK NO.



# SKB Rosemount Industrial Waste Facility

1953997

Shipping Manifest		1. Generator's US EPA ID No. (if any)		2. Page 1 of page(s)	
3. Generator's Name and Facility Address St. Paul Port Authority 2200 Larpenteur Ave E, St. Paul, MN 55109		Mailing Address St. Paul Port Authority The Heights - Former Hillcrest 400 Wabasha St. N, Ste. #240, St. Paul, MN 55102 Fax (651) 223-5198			
4. Generator's Phone (651) 204-6241					
5. Transporter 1 Company Name <i>Hill Leguac Trucking</i>		Phone:			
6. Transporter 2 Company Name		Phone:			
7. Designated Facility Name and Site Address SKB Rosemount Industrial Waste Facility 13425 Courthouse Blvd. Rosemount, MN 55068		651-438-1500			
8. U.S. DOT Description (including Proper Shipping Name)		9. Containers No. Type		10. Total Quantity	11. Unit Wt/Vol
a. Non-Hazardous Industrial Waste (Mercury Contaminated Soil <10mg/kg) Job #23-6600 Jesse Wilcox					
b.					
c.					
d.					
13. Additional Descriptions for Materials Listed Above (Indicate waste stream Approval # below) a. MI 23-0134 Mercury Contaminated Soil <10mg/kg b. MI c. MI d. MI		14. Special Handling Procedures for Wastes Listed Above			
15. Special Handling Instructions and Additional Information Emergency Contact:		SKB Use Only Load # Scale Wt. Tons/Yds.			
16. GENERATOR'S CERTIFICATION: I hereby declare that the contents of this consignment are fully and accurately described above by proper shipping name and are classified, packed, marked, and labeled, and are in all respects in proper condition for transport by highway according to applicable international and national government regulations.					
Printed/Typed Name Agent for St. Paul Port Authority		Signature <i>[Signature]</i>		Month 08	Day Year 24 23
17. Transporter 1 Acknowledged of Receipt of Materials					
Printed/Typed Name <i>J. Byus</i>		Signature <i>[Signature]</i>		Month 02	Day Year 28 23
18. Transporter 2 Acknowledgement of Receipt of Materials					
Printed/Typed Name		Signature		Month	Day Year
19. Discrepancy Indication Space					
20. Facility Owner or Operator: Certification of receipt of non-hazardous materials covered by this Manifest except as noted in Item 19.					
Printed/Typed Name <i>Dave</i>		Signature <i>[Signature]</i>		Month 08	Day Year 25 23

White - Return to Generator

Canary - Facility Copy

Pink - Transporter

Goldenrod - Generator Copy

Industrial-Rosemont  
13425 Courthouse Blvd.  
Rosemount, MN 55068



197 CARL BOLANDER & SONS CO.  
251 STARKEY STREET  
ST. PAUL MN 55107

SITE	TICKET	GRID		WEIGHMASTER	
002	00838718	11		DAVID	
DATE IN	DATE OUT	TIME IN	TIME OUT	VEHICLE	ROLL OFF
08/25/23	08/25/23	09:58	09:58	HLT708-09	23-0134
REFERENCE			ORIGIN		
23-0134			VIN: YTEY269_MN_6AXELS		

SCALE 1 GROSS WT 73700 LB Inbound Ticket  
STORED TARE WT 33540 LB  
NET WEIGHT 40160 LB

QTY.	UNIT	DESCRIPTION	RATE	EXTENSION	FEE	TOTAL
20.08	TON	SOIL TON				

This facility will only accept non-hazardous industrial  
recyclables or construction, and demolition waste.  
We will not accept any loads containing any  
non-approved wastes or hazardous waste.651-438-1500  
Generator: ST PAUL PORT AUTHORITY-HEIGHTS  
Address: 2200 Larpenteur Ave E  
City/State St Paul, MN 55109  
Manifest: 1953997

SIGNATURE \_\_\_\_\_

NET AMOUNT
TENDERED
CHANGE
CHECK NO.

Industrial-Rosemont  
13425 Courthouse Blvd.  
Rosemount, MN 55068

197 CARL BOLANDER & SONS CO.  
251 STARKEY STREET  
ST. PAUL MN 55107

SITE	TICKET	GRID		WEIGHMASTER	
002	00838718	11		DAVID	
DATE IN	DATE OUT	TIME IN	TIME OUT	VEHICLE	ROLL OFF
08/25/23	08/25/23	09:58	09:58	HLT708-09	23-0134
REFERENCE			ORIGIN		
23-0134			VIN: YTEY269_MN_6AXELS		

SCALE 1 GROSS WT 73700 LB Inbound Ticket  
STORED TARE WT 33540 LB  
NET WEIGHT 40160 LB

QTY.	UNIT	DESCRIPTION	RATE	EXTENSION	FEE	TOTAL
20.08	TON	SOIL TON				

This facility will only accept non-hazardous industrial  
recyclables or construction, and demolition waste.  
We will not accept any loads containing any  
non-approved wastes or hazardous waste.651-438-1500  
Generator: ST PAUL PORT AUTHORITY-HEIGHTS  
Address: 2200 Larpenteur Ave E  
City/State St Paul, MN 55109  
Manifest: 1953997

SIGNATURE \_\_\_\_\_

NET AMOUNT
TENDERED
CHANGE
CHECK NO.





# SKB Rosemount Industrial Waste Facility

1953998

Shipping Manifest		1. Generator's US EPA ID No. (if any)		2. Page 1 of page(s)	
3. Generator's Name and Facility Address St. Paul Port Authority 2200 Larpeur Ave E, St. Paul, MN 55109		Mailing Address St. Paul Port Authority The Heights - Former Hillcrest 400 Wabasha St. N, Ste. #240, St. Paul, MN 55102 Fax (651) 223-5198			
4. Generator's Phone (651) 204-6241					
5. Transporter 1 Company Name <i>Acute Transport</i>		Phone:			
6. Transporter 2 Company Name		Phone:			
7. Designated Facility Name and Site Address SKB Rosemount Industrial Waste Facility 13425 Courthouse Blvd. Rosemount, MN 55068		651-438-1500			
8. U.S. DOT Description (including Proper Shipping Name)		9. Containers		10. Total Quantity	11. Unit Wt/Vol
		No.	Type		
a. Non-Hazardous Industrial Waste (Mercury Contaminated Soil <10mg/kg) Job #23-6600 Jesse Wilcox					
b.					
c.					
d.					
13. Additional Descriptions for Materials Listed Above (indicate waste stream Approval # below)		14. Special Handling Procedures for Wastes Listed Above			
a. MI 23-0134 Mercury Contaminated Soil <10mg/kg					
b. MI					
c. MI					
d. MI					
15. Special Handling Instructions and Additional Information Emergency Contact:		SKB Use Only Load # _____ Scale Wt. _____ Tons/Yds. _____			
16. GENERATOR'S CERTIFICATION: I hereby declare that the contents of this consignment are fully and accurately described above by proper shipping name and are classified, packed, marked, and labeled, and are in all respects in proper condition for transport by highway according to applicable international and national government regulations.					
Printed/Typed Name Agent for St. Paul Port Authority		Signature <i>[Signature]</i>		Month 08	Day 24
				Year 2013	
17. Transporter 1 Acknowledged of Receipt of Materials					
Printed/Typed Name <i>[Signature]</i>		Signature <i>[Signature]</i>		Month 08	Day 25
				Year 2013	
18. Transporter 2 Acknowledgement of Receipt of Materials					
Printed/Typed Name		Signature		Month	Day
				Year	
19. Discrepancy Indication Space					
20. Facility Owner or Operator: Certification of receipt of non-hazardous materials covered by this Manifest except as noted in Item 19.					
Printed/Typed Name <i>BH</i>		Signature <i>[Signature]</i>		Month 8	Day 25
				Year 2013	

White - Return to Generator      Canary - Facility Copy      Goldenrod - Generator Copy

Pink - Transporter

Industrial-Rosemont  
13425 Courthouse Blvd.  
Rosemont, MN 55068

197 CARL BOLANDER & SONS CO.  
251 STARKEY STREET  
ST. PAUL MN 55107



SITE	TICKET	GRID		WEIGHMASTER	
002	00838719	11		BROOKE H	
DATE IN	DATE OUT	TIME IN	TIME OUT	VEHICLE	ROLL OFF
08/25/23	08/25/23	09:58	09:58	AT44-1303	23-0134
REFERENCE		ORIGIN			
23-0134		VIN: YTD5515_MN_5AXLES			

SCALE 2 GROSS WT 79460 LB Inbound Ticket

STORED TARE WT 33520 LB

NET WEIGHT 45940 LB

QTY.	UNIT	DESCRIPTION	RATE	EXTENSION	FEE	TOTAL
22.97	TON	SOIL TON				

This facility will only accept non-hazardous industrial  
recyclables or construction, and demolition waste.

We will not accept any loads containing any  
non-approved wastes or hazardous waste.651-438-1500

Generator: ST PAUL PORT AUTHORITY-HEIGHTS

Address: 2200 Larpenteur Ave E

City/State St Paul, MN 55109

Manifest: 1953998

SKB-WCI 4410

SIGNATURE \_\_\_\_\_

NET AMOUNT

TENDERED

CHANGE

CHECK NO.

Industrial-Rosemont  
13425 Courthouse Blvd.  
Rosemont, MN 55068

197 CARL BOLANDER & SONS CO.  
251 STARKEY STREET  
ST. PAUL MN 55107

SITE	TICKET	GRID		WEIGHMASTER	
002	00838719	11		BROOKE H	
DATE IN	DATE OUT	TIME IN	TIME OUT	VEHICLE	ROLL OFF
08/25/23	08/25/23	09:58	09:58	AT44-1303	23-0134
REFERENCE		ORIGIN			
23-0134		VIN: YTD5515_MN_5AXLES			

SCALE 2 GROSS WT 79460 LB Inbound Ticket

STORED TARE WT 33520 LB

NET WEIGHT 45940 LB

QTY.	UNIT	DESCRIPTION	RATE	EXTENSION	FEE	TOTAL
22.97	TON	SOIL TON				

This facility will only accept non-hazardous industrial  
recyclables or construction, and demolition waste.

We will not accept any loads containing any  
non-approved wastes or hazardous waste.651-438-1500

Generator: ST PAUL PORT AUTHORITY-HEIGHTS

Address: 2200 Larpenteur Ave E

City/State St Paul, MN 55109

Manifest: 1953998

SKB-WCI 4410

SIGNATURE \_\_\_\_\_

NET AMOUNT

TENDERED

CHANGE

CHECK NO.



# SKB Rosemount Industrial Waste Facility

1954002

Shipping Manifest		1. Generator's US EPA ID No. (if any)		2. Page 1 of page(s)	
3. Generator's Name and Facility Address St. Paul Port Authority 2200 Larpenteur Ave E, St. Paul, MN 55109		Mailing Address St. Paul Port Authority The Heights - Former Hillcrest 400 Wabasha St. N, Ste. #240, St. Paul, MN 55102			
4. Generator's Phone (651) 204-6241		Fax (651) 223-5198			
5. Transporter 1 Company Name		Phone:			
6. Transporter 2 Company Name		Phone:			
7. Designated Facility Name and Site Address		SKB Rosemount Industrial Waste Facility 13425 Courthouse Blvd. Rosemount, MN 55068 651-438-1500			
8. U.S. DOT Description (Including Proper Shipping Name)	9. Containers	10. Total Quantity	11. Unit Wt/Vol	12. Waste Profile Sheet #	
a. Non-Hazardous Industrial Waste (Mercury Contaminated Soil <10mg/kg) Job #23-6600 Jesse Wilcox	No. Type				
b.					
c.					
d.					
13. Additional Descriptions for Materials Listed Above (Indicate waste stream Approval # below) a. MI 23-0134 Mercury Contaminated Soil <10mg/kg b. MI c. MI d. MI		14. Special Handling Procedures for Wastes Listed Above			
15. Special Handling Instructions and Additional Information Emergency Contact:		SKB Use Only Load # Scale Wt. Tons/Yds.			
16. GENERATOR'S CERTIFICATION: I hereby declare that the contents of this consignment are fully and accurately described above by proper shipping name and are classified, packed, marked, and labeled, and are in all respects in proper condition for transport by highway according to applicable international and national government regulations.					
Printed/Typed Name Agent for St. Paul Port Authority		Signature		Month Day Year 08 24 23	
17. Transporter 1 Acknowledged of Receipt of Materials					
Printed/Typed Name Karon Brown		Signature		Month Day Year 08 25 23	
18. Transporter 2 Acknowledgement of Receipt of Materials					
Printed/Typed Name		Signature		Month Day Year	
19. Discrepancy Indication Space					
20. Facility Owner or Operator Certification of receipt of non-hazardous materials covered by this Manifest except as noted in Item 19.					
Printed/Typed Name Dane		Signature		Month Day Year 8 25 23	

White - Return to Generator

Canary - Facility Copy

Pink - Transporter

Goldenrod - Generator Copy

Industrial-Rosemont  
13425 Courthouse Blvd.  
Rosemount, MN 55068

197 CARL BOLANDER & SONS CO.  
251 STARKEY STREET  
ST. PAUL MN 55107



SITE	TICKET	GRID		WEIGHMASTER	
002	00838722	11		DAVID	
DATE IN	DATE OUT	TIME IN	TIME OUT	VEHICLE	ROLL OFF
08/25/23	08/25/23	09:59	09:59	GAT803-971	23-0134
REFERENCE			ORIGIN		
23-0134			VIN: PAV3749_MN_6AXLES		

SCALE 1 GROSS WT 78100 LB Inbound Ticket  
STORED TARE WT 37740 LB  
NET WEIGHT 40360 LB

QTY.	UNIT	DESCRIPTION	RATE	EXTENSION	FEE	TOTAL
20.18	TON	SOIL TON				

This facility will only accept non-hazardous industrial  
recyclables or construction, and demolition waste.

We will not accept any loads containing any  
non-approved wastes or hazardous waste.651-438-1500

Generator: ST PAUL PORT AUTHORITY-HEIGHTS

Address: 2200 Larpenteur Ave E

City/State St Paul, MN 55109

Manifest: 1954002

SKB-WCI 4410

SIGNATURE \_\_\_\_\_

NET AMOUNT
TENDERED
CHANGE
CHECK NO.

Industrial-Rosemont  
13425 Courthouse Blvd.  
Rosemount, MN 55068

197 CARL BOLANDER & SONS CO.  
251 STARKEY STREET  
ST. PAUL MN 55107

SITE	TICKET	GRID		WEIGHMASTER	
002	00838722	11		DAVID	
DATE IN	DATE OUT	TIME IN	TIME OUT	VEHICLE	ROLL OFF
08/25/23	08/25/23	09:59	09:59	GAT803-971	23-0134
REFERENCE			ORIGIN		
23-0134			VIN: PAV3749_MN_6AXLES		

SCALE 1 GROSS WT 78100 LB Inbound Ticket  
STORED TARE WT 37740 LB  
NET WEIGHT 40360 LB

QTY.	UNIT	DESCRIPTION	RATE	EXTENSION	FEE	TOTAL
20.18	TON	SOIL TON				

This facility will only accept non-hazardous industrial  
recyclables or construction, and demolition waste.

We will not accept any loads containing any  
non-approved wastes or hazardous waste.651-438-1500

Generator: ST PAUL PORT AUTHORITY-HEIGHTS

Address: 2200 Larpenteur Ave E

City/State St Paul, MN 55109

Manifest: 1954002

SKB-WCI 4410

SIGNATURE \_\_\_\_\_

NET AMOUNT
TENDERED
CHANGE
CHECK NO.



# SKB Rosemount Industrial Waste Facility

1954001

Shipping Manifest		1. Generator's US EPA ID No. (if any)		2. Page 1 of page(s)	
3. Generator's Name and Facility Address St. Paul Port Authority 2200 Larpeur Ave E, St. Paul, MN 55109		Mailing Address St. Paul Port Authority The Heights - Former Hillcrest 400 Wabasha St. N, Ste. #240, St. Paul, MN 55102 Fax (651) 223-5198			
4. Generator's Phone (651) 204-6241					
5. Transporter 1 Company Name <b>J.D.N Logis t/c</b>		Phone:			
6. Transporter 2 Company Name		Phone:			
7. Designated Facility Name and Site Address SKB Rosemount Industrial Waste Facility 13425 Courthouse Blvd. Rosemount, MN 55068		651-438-1500			
8. U.S. DOT Description (including Proper Shipping Name)		9. Containers No. Type		10. Total Quantity	11. Unit Wt/Vol
a. Non-Hazardous Industrial Waste (Mercury Contaminated Soil <10mg/kg) Job #23-6600 Jesse Wilcox					
b.					
c.					
d.					
13. Additional Descriptions for Materials Listed Above (Indicate waste stream Approval # below) a. MI 23-0134 Mercury Contaminated Soil <10mg/kg b. MI c. MI d. MI		14. Special Handling Procedures for Wastes Listed Above			
15. Special Handling Instructions and Additional Information Emergency Contact:		SKB Use Only Load # _____ Scale Wt. _____ Tons/Yds. _____			
16. GENERATOR'S CERTIFICATION: I hereby declare that the contents of this consignment are fully and accurately described above by proper shipping name and are classified, packed, marked, and labeled, and are in all respects in proper condition for transport by highway according to applicable international and national government regulations.					
Printed/Typed Name Agent for St. Paul Port Authority		Signature <i>[Signature]</i>		Month 08	Day 24
17. Transporter 1 Acknowledged of Receipt of Materials				Year 23	
Printed/Typed Name <b>Juan Navas</b>		Signature <i>[Signature]</i>		Month 08	Day 25
18. Transporter 2 Acknowledgement of Receipt of Materials				Year 23	
Printed/Typed Name		Signature		Month	Day
19. Discrepancy Indication Space					
20. Facility Owner or Operator: Certification of receipt of non-hazardous materials covered by this Manifest except as noted in Item 19.					
Printed/Typed Name <b>BK</b>		Signature <i>[Signature]</i>		Month 08	Day 25
				Year 23	

White - Return to Generator

Pink - Transporter

Goldenrod - Generator Copy

Industrial-Rosemont  
13425 Courthouse Blvd.  
Rosemont, MN 55068

197 CARL BOLANDER & SONS CO.  
251 STARKEY STREET  
ST. PAUL MN 55107



SITE	TICKET	GRID		WEIGHMASTER	
002	00838723	11		BROOKE H	
DATE IN	DATE OUT	TIME IN	TIME OUT	VEHICLE	ROLL OFF
08/25/23	08/25/23	10:00	10:00	JDN09-355	23-0134
REFERENCE			ORIGIN		
23-0134			VIN: PAT9193_MN_6AXLES		

SCALE 2 GROSS WT 79680 LB Inbound Ticket  
STORED TARE WT 36900 LB  
NET WEIGHT 42780 LB

QTY.	UNIT	DESCRIPTION	RATE	EXTENSION	FEE	TOTAL
21.39	TON	SOIL TON				

This facility will only accept non-hazardous industrial  
recyclables or construction, and demolition waste.  
We will not accept any loads containing any  
non-approved wastes or hazardous waste.651-438-1500  
Generator: ST PAUL PORT AUTHORITY-HEIGHTS  
Address: 2200 Larpenieur Ave E  
City/State St Paul, MN 55109  
Manifest: 1954001  
SKB-WCI 4410

SIGNATURE \_\_\_\_\_

NET AMOUNT
TENDERED
CHANGE
CHECK NO.

Industrial-Rosemont  
13425 Courthouse Blvd.  
Rosemont, MN 55068

197 CARL BOLANDER & SONS CO.  
251 STARKEY STREET  
ST. PAUL MN 55107

SITE	TICKET	GRID		WEIGHMASTER	
002	00838723	11		BROOKE H	
DATE IN	DATE OUT	TIME IN	TIME OUT	VEHICLE	ROLL OFF
08/25/23	08/25/23	10:00	10:00	JDN09-355	23-0134
REFERENCE			ORIGIN		
23-0134			VIN: PAT9193_MN_6AXLES		

SCALE 2 GROSS WT 79680 LB Inbound Ticket  
STORED TARE WT 36900 LB  
NET WEIGHT 42780 LB

QTY.	UNIT	DESCRIPTION	RATE	EXTENSION	FEE	TOTAL
21.39	TON	SOIL TON				

This facility will only accept non-hazardous industrial  
recyclables or construction, and demolition waste.  
We will not accept any loads containing any  
non-approved wastes or hazardous waste.651-438-1500  
Generator: ST PAUL PORT AUTHORITY-HEIGHTS  
Address: 2200 Larpenieur Ave E  
City/State St Paul, MN 55109  
Manifest: 1954001  
SKB-WCI 4410

SIGNATURE \_\_\_\_\_

NET AMOUNT
TENDERED
CHANGE
CHECK NO.



# SKB Rosemount Industrial Waste Facility

1954008

Shipping Manifest		1. Generator's US EPA ID No. (if any)		2. Page 1 of _____ page(s)	
3. Generator's Name and Facility Address St. Paul Port Authority 2200 Larpeur Ave E, St. Paul, MN 55109		Mailing Address St. Paul Port Authority The Heights - Former Hillcrest 400 Wabasha St. N, Ste. #240, St. Paul, MN 55102 Fax (651) 223-5198			
4. Generator's Phone (651) 204-6241		Phone: (651) 223-5198			
5. Transporter 1 Company Name		ETI 03/6-18			
6. Transporter 2 Company Name		Phone:			
7. Designated Facility Name and Site Address		SKB Rosemount Industrial Waste Facility 13425 Courthouse Blvd. Rosemount, MN 55068 651-438-1500			
8. U.S. DOT Description (Including Proper Shipping Name)		9. Containers		10. Total Quantity	11. Unit Wt/Vol
		No.	Type		
a. Non-Hazardous Industrial Waste (Mercury Contaminated Soil <10mg/kg) Job #23-6600 Jesse Wilcox					
b.					
c.					
d.					
13. Additional Descriptions for Materials Listed Above (Indicate waste stream Approval # below)		14. Special Handling Procedures for Wastes Listed Above			
a. MI 23-0134 Mercury Contaminated Soil <10mg/kg					
b. MI					
c. MI					
d. MI					
15. Special Handling Instructions and Additional Information		SKB Use Only			
Emergency Contact:		Load # _____			
		Scale Wt. _____			
		Tons/Yds. _____			
16. GENERATOR'S CERTIFICATION: I hereby declare that the contents of this consignment are fully and accurately described above by proper shipping name and are classified, packed, marked, and labeled, and are in all respects in proper condition for transport by highway according to applicable international and national government regulations.					
Printed/Typed Name Agent for St. Paul Port Authority		Signature		Month Day Year 08 24 23	
17. Transporter 1 Acknowledged of Receipt of Materials					
Printed/Typed Name		Signature		Month Day Year 08 25 23	
18. Transporter 2 Acknowledgement of Receipt of Materials					
Printed/Typed Name		Signature		Month Day Year	
19. Discrepancy Indication Space					
20. Facility Owner or Operator: Certification of receipt of non-hazardous materials covered by this Manifest except as noted in Item 19.					
Printed/Typed Name		Signature		Month Day Year 10 12 15 23	

White - Return to Generator

Canary - Facility Copy

Pink - Transporter

Goldenrod - Generator Copy

Industrial-Rosemont  
13425 Courthouse Blvd.  
Rosemount, MN 55068



197 CARL BOLANDER & SONS CO.  
251 STARKEY STREET  
ST. PAUL MN 55107

SITE	TICKET	GRID		WEIGHMASTER	
002	00838727	11		MIRANDA	
DATE IN	DATE OUT	TIME IN	TIME OUT	VEHICLE	ROLL OFF
08/25/23	08/25/23	10:02	10:02	ETS03-618	23-0134
REFERENCE			ORIGIN		
23-0134			VIN: YTC8360_MN_6AXLES-4		

SCALE 4 GROSS WT 79640 LB  
STORED TARE WT 34180 LB  
NET WEIGHT 45460 LB  
Inbound Ticket

QTY.	UNIT	DESCRIPTION	RATE	EXTENSION	FEE	TOTAL
22.73	TON	SOIL TON				

This facility will only accept non-hazardous industrial  
recyclables or construction, and demolition waste.

We will not accept any loads containing any  
non-approved wastes or hazardous waste.651-438-1500

Generator: ST PAUL PORT AUTHORITY-HEIGHTS

Address: 2200 Larpenteur Ave E

City/State St Paul, MN 55109

Manifest: 1954008

SIGNATURE \_\_\_\_\_

NET AMOUNT

TENDERED

CHANGE

CHECK NO.

Industrial-Rosemont  
13425 Courthouse Blvd.  
Rosemount, MN 55068

197 CARL BOLANDER & SONS CO.  
251 STARKEY STREET  
ST. PAUL MN 55107

SITE	TICKET	GRID		WEIGHMASTER	
002	00838727	11		MIRANDA	
DATE IN	DATE OUT	TIME IN	TIME OUT	VEHICLE	ROLL OFF
08/25/23	08/25/23	10:02	10:02	ETS03-618	23-0134
REFERENCE			ORIGIN		
23-0134			VIN: YTC8360_MN_6AXLES-4		

SCALE 4 GROSS WT 79640 LB  
STORED TARE WT 34180 LB  
NET WEIGHT 45460 LB  
Inbound Ticket

QTY.	UNIT	DESCRIPTION	RATE	EXTENSION	FEE	TOTAL
22.73	TON	SOIL TON				

This facility will only accept non-hazardous industrial  
recyclables or construction, and demolition waste.

We will not accept any loads containing any  
non-approved wastes or hazardous waste.651-438-1500

Generator: ST PAUL PORT AUTHORITY-HEIGHTS

Address: 2200 Larpenteur Ave E

City/State St Paul, MN 55109

Manifest: 1954008

SIGNATURE \_\_\_\_\_

NET AMOUNT

TENDERED

CHANGE

CHECK NO.





# SKB Rosemount Industrial Waste Facility

1954005

Shipping Manifest		1. Generator's US EPA ID No. (if any)		2. Page 1 of page(s)	
3. Generator's Name and Facility Address St. Paul Port Authority 2200 Larpenteur Ave E, St. Paul, MN 55109		Mailing Address St. Paul Port Authority The Heights - Former Hillcrest 400 Wabasha St. N, Ste. #240, St. Paul, MN 55102 Fax (651) 223-5198			
4. Generator's Phone (651) 204-6241		5. Transporter 1 Company Name <b>RPS Transportation</b> Phone: <b>612 991 2918</b>			
6. Transporter 2 Company Name		Phone:			
7. Designated Facility Name and Site Address SKB Rosemount Industrial Waste Facility 13425 Courthouse Blvd. Rosemount, MN 55068		651-438-1500			
8. U.S. DOT Description (including Proper Shipping Name)		9. Containers No. Type		10. Total Quantity	11. Unit Wt/Vol
a. Non-Hazardous Industrial Waste (Mercury Contaminated Soil <10mg/kg) Job #23-6600 Jesse Wilcox					
b.					
c.					
d.					
13. Additional Descriptions for Materials Listed Above (indicate waste stream Approval # below) a. MI 23-0134 Mercury Contaminated Soil <10mg/kg b. MI c. MI d. MI		14. Special Handling Procedures for Wastes Listed Above			
15. Special Handling Instructions and Additional Information Emergency Contact:		SKB Use Only Load # _____ Scale Wt. _____ Tons/Yds. _____			
16. GENERATOR'S CERTIFICATION: I hereby declare that the contents of this consignment are fully and accurately described above by proper shipping name and are classified, packed, marked, and labeled, and are in all respects in proper condition for transport by highway according to applicable international and national government regulations.					
Printed/Typed Name Agent for St. Paul Port Authority		Signature <i>[Signature]</i>		Month 11	Day Year 24 23
17. Transporter 1 Acknowledged of Receipt of Materials					
Printed/Typed Name		Signature		Month	Day Year
18. Transported 2 Acknowledgement of Receipt of Materials					
Printed/Typed Name <b>Ruben Stein</b>		Signature <i>[Signature]</i>		Month 08	Day Year 25 23
19. Discrepancy Indication Space					
20. Facility Owner or Operator: Certification of receipt of non-hazardous materials covered by this Manifest except as noted in Item 19.					
Printed/Typed Name <i>[Signature]</i>		Signature <i>[Signature]</i>		Month 11	Day Year 25 23

White - Return to Generator

Canary - Facility Copy

Pink - Transporter

Goldenrod - Generator Copy

Industrial-Rosemont  
13425 Courthouse Blvd.  
Rosemount, MN 55068



197 CARL BOLANDER & SONS CO.  
251 STARKEY STREET  
ST. PAUL MN 55107

SITE	TICKET	GRID		WEIGHMASTER	
002	00838729	11		DAVID	
DATE IN	DATE OUT	TIME IN	TIME OUT	VEHICLE	ROLL OFF
08/25/23	08/25/23	10:04	10:04	RPS18-435	23-0134
REFERENCE			ORIGIN		
23-0134			VIN: PAS0788_MN_6AXLES-3		

SCALE 1 GROSS WT 78280 LB  
STORED TARE WT 37640 LB  
NET WEIGHT 40640 LB

Inbound Ticket

QTY.	UNIT	DESCRIPTION	RATE	EXTENSION	FEE	TOTAL
20.32	TON	SOIL TON				

This facility will only accept non-hazardous industrial recyclables or construction, and demolition waste. We will not accept any loads containing any non-approved wastes or hazardous waste.651-438-1500  
Generator: ST PAUL PORT AUTHORITY-HEIGHTS  
Address: 2200 Larpenteur Ave E  
City/State St Paul, MN 55109  
Manifest: 1954005

SIGNATURE \_\_\_\_\_

NET AMOUNT
TENDERED
CHANGE
CHECK NO.

Industrial-Rosemont  
13425 Courthouse Blvd.  
Rosemount, MN 55068

197 CARL BOLANDER & SONS CO.  
251 STARKEY STREET  
ST. PAUL MN 55107

SITE	TICKET	GRID		WEIGHMASTER	
002	00838729	11		DAVID	
DATE IN	DATE OUT	TIME IN	TIME OUT	VEHICLE	ROLL OFF
08/25/23	08/25/23	10:04	10:04	RPS18-435	23-0134
REFERENCE			ORIGIN		
23-0134			VIN: PAS0788_MN_6AXLES-3		

SCALE 1 GROSS WT 78280 LB  
STORED TARE WT 37640 LB  
NET WEIGHT 40640 LB

Inbound Ticket

QTY.	UNIT	DESCRIPTION	RATE	EXTENSION	FEE	TOTAL
20.32	TON	SOIL TON				

This facility will only accept non-hazardous industrial recyclables or construction, and demolition waste. We will not accept any loads containing any non-approved wastes or hazardous waste.651-438-1500  
Generator: ST PAUL PORT AUTHORITY-HEIGHTS  
Address: 2200 Larpenteur Ave E  
City/State St Paul, MN 55109  
Manifest: 1954005

SIGNATURE \_\_\_\_\_

NET AMOUNT
TENDERED
CHANGE
CHECK NO.



# SKB Rosemount Industrial Waste Facility

1954010

Shipping Manifest		1. Generator's US EPA ID No. (if any)		2. Page 1 of page(s)	
3. Generator's Name and Facility Address St. Paul Port Authority 2200 Larpenteur Ave E, St. Paul, MN 55109		Mailing Address St. Paul Port Authority The Heights - Former Hillcrest 400 Wabasha St. N, Ste. #240, St. Paul, MN 55102 Fax (651) 223-5198			
4. Generator's Phone (651) 204-6241					
5. Transporter 1 Company Name <i>BPT</i>		Phone:			
6. Transporter 2 Company Name		Phone:			
7. Designated Facility Name and Site Address SKB Rosemount Industrial Waste Facility 13425 Courthouse Blvd. Rosemount, MN 55068 651-438-1500					
8. U.S. DOT Description (Including Proper Shipping Name)		9. Containers		10. Total Quantity	
		No. Type		Unit Wt/Vol	
a. Non-Hazardous Industrial Waste (Mercury Contaminated Soil <10mg/kg) Job #23-6600 Jesse Wilcox					
b.					
c. <i>86-3</i>					
d.					
13. Additional Descriptions for Materials Listed Above (indicate waste stream Approval # below) a. MI 23-0134 Mercury Contaminated Soil <10mg/kg b. MI c. MI d. MI		14. Special Handling Procedures for Wastes Listed Above			
15. Special Handling Instructions and Additional Information Emergency Contact:		SKB Use Only Load # Scale Wt. Tons/Yds.			
16. GENERATOR'S CERTIFICATION: I hereby declare that the contents of this consignment are fully and accurately described above by proper shipping name and are classified, packed, marked, and labeled, and are in all respects in proper condition for transport by highway according to applicable international and national government regulations.					
Printed/Typed Name Agent for St. Paul Port Authority		Signature <i>[Signature]</i>		Month Day Year <i>08 24 23</i>	
17. Transporter 1 Acknowledged Receipt of Materials					
Printed/Typed Name <i>Bob Parker</i>		Signature <i>[Signature]</i>		Month Day Year <i>08 25 23</i>	
18. Transporter 2 Acknowledgement of Receipt of Materials					
Printed/Typed Name		Signature		Month Day Year	
19. Discrepancy Indication Space					
20. Facility Owner or Operator: Certification of receipt of non-hazardous materials covered by this Manifest except as noted in Item 19.					
Printed/Typed Name <i>[Signature]</i>		Signature <i>[Signature]</i>		Month Day Year <i>08 25 23</i>	

White - Return to Generator

Canary - Facility Copy

Pink - Transporter

Goldenrod - Generator Copy

Industrial-Rosemont  
13425 Courthouse Blvd.  
Rosemont, MN 55068



197 CARL BOLANDER & SONS CO.  
251 STARKEY STREET  
ST. PAUL MN 55107

SITE	TICKET	GRID		WEIGHMASTER	
002	00838730	11		SUE M	
DATE IN	DATE OUT	TIME IN	TIME OUT	VEHICLE	ROLL OFF
08/25/23	08/25/23	10:04	10:04	BPT86-3	23-0134
REFERENCE		ORIGIN			
23-0134		VIN: YTC4660-MN-1			

SCALE 3 GROSS WT 76800 LB  
STORED TARE WT 34800 LB  
NET WEIGHT 42000 LB

Inbound Ticket

QTY.	UNIT	DESCRIPTION	RATE	EXTENSION	FEE	TOTAL
21.00	TON	SOIL TON				

This facility will only accept non-hazardous industrial  
recyclables or construction, and demolition waste.  
We will not accept any loads containing any  
non-approved wastes or hazardous waste.651-438-1500  
Generator: ST PAUL PORT AUTHORITY-HEIGHTS  
Address: 2200 Larpenteur Ave E  
City/State St Paul, MN 55109  
Manifest: 1954010

SKB-RMT 1022

SIGNATURE \_\_\_\_\_

NET AMOUNT

TENDERED

CHANGE

CHECK NO.

Industrial-Rosemont  
13425 Courthouse Blvd.  
Rosemont, MN 55068

197 CARL BOLANDER & SONS CO.  
251 STARKEY STREET  
ST. PAUL MN 55107

SITE	TICKET	GRID		WEIGHMASTER	
002	00838730	11		SUE M	
DATE IN	DATE OUT	TIME IN	TIME OUT	VEHICLE	ROLL OFF
08/25/23	08/25/23	10:04	10:04	BPT86-3	23-0134
REFERENCE		ORIGIN			
23-0134		VIN: YTC4660-MN-1			

SCALE 3 GROSS WT 76800 LB  
STORED TARE WT 34800 LB  
NET WEIGHT 42000 LB

Inbound Ticket

QTY.	UNIT	DESCRIPTION	RATE	EXTENSION	FEE	TOTAL
21.00	TON	SOIL TON				

This facility will only accept non-hazardous industrial  
recyclables or construction, and demolition waste.  
We will not accept any loads containing any  
non-approved wastes or hazardous waste.651-438-1500  
Generator: ST PAUL PORT AUTHORITY-HEIGHTS  
Address: 2200 Larpenteur Ave E  
City/State St Paul, MN 55109  
Manifest: 1954010

SKB-RMT 1022

SIGNATURE \_\_\_\_\_

NET AMOUNT

TENDERED

CHANGE

CHECK NO.



# SKB Rosemount Industrial Waste Facility

1954003

Shipping Manifest		1. Generator's US EPA ID No. (if any)		2. Page 1 of page(s)	
3. Generator's Name and Facility Address St. Paul Port Authority 2200 Larpenteur Ave E, St. Paul, MN 55109		Mailing Address St. Paul Port Authority The Heights - Former Hillcrest 400 Wabasha St. N, Ste. #240, St. Paul, MN 55102 Fax (651) 223-5198			
4. Generator's Phone (651) 204-6241		5. Transporter 1 Company Name <i>Neches</i>			
6. Transporter 2 Company Name		Phone:			
7. Designated Facility Name and Site Address SKB Rosemount Industrial Waste Facility 13425 Courthouse Blvd. Rosemount, MN 55068		651-438-1500			
8. U.S. DOT Description (including Proper Shipping Name)		9. Containers		10. Total Quantity	11. Unit Wt/Vol
a. Non-Hazardous Industrial Waste (Mercury Contaminated Soil <10mg/kg) Job #23-6600 Jesse Wilcox		No.	Type		
b.					
c.					
d.					
13. Additional Descriptions for Materials Listed Above (indicate waste stream Approval # below)		14. Special Handling Procedures for Wastes Listed Above			
a. MI 23-0134 Mercury Contaminated Soil <10mg/kg					
b. MI					
c. MI					
d. MI					
15. Special Handling Instructions and Additional Information Emergency Contact:		SKB Use Only Load # _____ Scale Wt. _____ Tons/Yds. _____			
16. GENERATOR'S CERTIFICATION: I hereby declare that the contents of this consignment are fully and accurately described above by proper shipping name and are classified, packed, marked, and labeled, and are in all respects in proper condition for transport by highway according to applicable international and national government regulations.					
Printed/Typed Name Agent for St. Paul Port Authority		Signature <i>Mark M. [unclear]</i>		Month 08	Day 24
17. Transporter 1 Acknowledged of Receipt of Materials		Signature <i>Ignacio [unclear]</i>		Month 08	Day 25
18. Transporter 2 Acknowledgement of Receipt of Materials		Signature		Month	Day
19. Discrepancy Indication Space					
20. Facility Owner or Operator: Certification of receipt of non-hazardous materials covered by this Manifest except as noted in Item 19.					
Printed/Typed Name <i>BH</i>		Signature <i>mle</i>		Month 08	Day 25

White - Return to Generator      Pink - Transporter      Canary - Facility Copy      Goldenrod - Generator Copy

Industrial-Rosemont  
13425 Courthouse Blvd.  
Rosemont, MN 55068

197 CARL BOLANDER & SONS CO.  
251 STARKEY STREET  
ST. PAUL MN 55107



SITE	TICKET	GRID		WEIGHMASTER	
002	00838731	11		BROOKE H	
DATE IN	DATE OUT	TIME IN	TIME OUT	VEHICLE	ROLL OFF
08/25/23	08/25/23	10:05	10:05	NT80-559	23-0134
REFERENCE			ORIGIN		
23-0134			VIN: YTE6281_MN_6AXELS		

SCALE 2 GROSS WT 71040 LB  
STORED TARE WT 31900 LB  
NET WEIGHT 39140 LB  
Inbound Ticket

QTY.	UNIT	DESCRIPTION	RATE	EXTENSION	FEE	TOTAL
19.57	TON	SOIL TON				

This facility will only accept non-hazardous industrial  
recyclables or construction, and demolition waste.  
We will not accept any loads containing any  
non-approved wastes or hazardous waste.651-438-1500  
Generator: ST PAUL PORT AUTHORITY-HEIGHTS  
Address: 2200 Larpenteur Ave E  
City/State St Paul, MN 55109  
Manifest: 1954003

SIGNATURE \_\_\_\_\_

NET AMOUNT
TENDERED
CHANGE
CHECK NO.

Industrial-Rosemont  
13425 Courthouse Blvd.  
Rosemont, MN 55068

197 CARL BOLANDER & SONS CO.  
251 STARKEY STREET  
ST. PAUL MN 55107

SITE	TICKET	GRID		WEIGHMASTER	
002	00838731	11		BROOKE H	
DATE IN	DATE OUT	TIME IN	TIME OUT	VEHICLE	ROLL OFF
08/25/23	08/25/23	10:05	10:05	NT80-559	23-0134
REFERENCE			ORIGIN		
23-0134			VIN: YTE6281_MN_6AXELS		

SCALE 2 GROSS WT 71040 LB  
STORED TARE WT 31900 LB  
NET WEIGHT 39140 LB  
Inbound Ticket

QTY.	UNIT	DESCRIPTION	RATE	EXTENSION	FEE	TOTAL
19.57	TON	SOIL TON				

This facility will only accept non-hazardous industrial  
recyclables or construction, and demolition waste.  
We will not accept any loads containing any  
non-approved wastes or hazardous waste.651-438-1500  
Generator: ST PAUL PORT AUTHORITY-HEIGHTS  
Address: 2200 Larpenteur Ave E  
City/State St Paul, MN 55109  
Manifest: 1954003

SIGNATURE \_\_\_\_\_

NET AMOUNT
TENDERED
CHANGE
CHECK NO.



# SKB Rosemount Industrial Waste Facility

1954011

Shipping Manifest		1. Generator's US EPA ID No. (if any)		2. Page 1 of page(s)	
3. Generator's Name and Facility Address St. Paul Port Authority 2200 Larpenet Ave E, St. Paul, MN 55109		Mailing Address St. Paul Port Authority The Heights - Former Hillcrest 400 Wabasha St. N, Ste. #240, St. Paul, MN 55102 Fax (651) 223-5198			
4. Generator's Phone (651) 204-6241		Phone: (651) 223-5198			
5. Transporter 1 Company Name <i>Equipment Transport #26 TAL 15-12</i>		Phone:			
6. Transporter 2 Company Name		Phone:			
7. Designated Facility Name and Site Address SKB Rosemount Industrial Waste Facility 13425 Courthouse Blvd. Rosemount, MN 55068		651-438-1500			
8. U.S. DOT Description (including Proper Shipping Name)		9. Containers		10. Total Quantity	11. Unit Wt/Vol
a. Non-Hazardous Industrial Waste (Mercury Contaminated Soil <10mg/kg) Job #23-6600 Jesse Wilcox		No.	Type		
b.					
c.					
d.					
13. Additional Descriptions for Materials Listed Above (Indicate waste stream Approval # below)		14. Special Handling Procedures for Wastes Listed Above			
a. MI 23-0134 Mercury Contaminated Soil <10mg/kg					
b. MI					
c. MI					
d. MI					
15. Special Handling Instructions and Additional Information Emergency Contact:		SKB Use Only Load # Scale Wt. Tons/Yds.			
16. GENERATOR'S CERTIFICATION: I hereby declare that the contents of this consignment are fully and accurately described above by proper shipping name and are classified, packed, marked, and labeled, and are in all respects in proper condition for transport by highway according to applicable international and national government regulations.					
Printed/Typed Name Agent for St. Paul Port Authority		Signature <i>[Signature]</i>		Month 10	Day 8
17. Transporter 1 Acknowledged of Receipt of Materials		Signature <i>[Signature]</i>		Month 10	Day 24
Printed/Typed Name <i>[Signature]</i>		Signature <i>[Signature]</i>		Month 10	Day 24
18. Transporter 2 Acknowledgement of Receipt of Materials		Signature		Month	Day
Printed/Typed Name		Signature		Month	Day
19. Discrepancy Indication Space					
20. Facility Owner or Operator: Certification of receipt of non-hazardous materials covered by this Manifest except as noted in Item 19.					
Printed/Typed Name <i>[Signature]</i>		Signature <i>[Signature]</i>		Month 10	Day 24

White - Return to Generator

Pink - Transporter

Canary - Facility Copy

Goldenrod - Generator Copy

Industrial-Rosemont  
13425 Courthouse Blvd.  
Rosemont, MN 55068

197 CARL BOLANDER & SONS CO.  
251 STARKEY STREET  
ST. PAUL MN 55107



SITE	TICKET	GRID		WEIGHMASTER	
002	00838733	11		MIRANDA	
DATE IN	DATE OUT	TIME IN	TIME OUT	VEHICLE	ROLL OFF
08/25/23	08/25/23	10:06	10:06	ETS26-512	23-0134
REFERENCE			ORIGIN		
23-0134			VIN: YTC7602_MN_6AXLES		

SCALE 4 GROSS WT 70340 LB Inbound Ticket  
STORED TARE WT 31680 LB  
NET WEIGHT 38660 LB

QTY.	UNIT	DESCRIPTION	RATE	EXTENSION	FEE	TOTAL
19.33	TON	SOIL TON				

This facility will only accept non-hazardous industrial  
recyclables or construction, and demolition waste.

We will not accept any loads containing any  
non-approved wastes or hazardous waste.651-438-1500

Generator: ST PAUL PORT AUTHORITY-HEIGHTS

Address: 2200 Larpenteur Ave E

City/State St Paul, MN 55109

Manifest: 1954011

SIGNATURE \_\_\_\_\_

NET AMOUNT

TENDERED

CHANGE

CHECK NO.

Industrial-Rosemont  
13425 Courthouse Blvd.  
Rosemont, MN 55068

197 CARL BOLANDER & SONS CO.  
251 STARKEY STREET  
ST. PAUL MN 55107

SITE	TICKET	GRID		WEIGHMASTER	
002	00838733	11		MIRANDA	
DATE IN	DATE OUT	TIME IN	TIME OUT	VEHICLE	ROLL OFF
08/25/23	08/25/23	10:06	10:06	ETS26-512	23-0134
REFERENCE			ORIGIN		
23-0134			VIN: YTC7602_MN_6AXLES		

SCALE 4 GROSS WT 70340 LB Inbound Ticket  
STORED TARE WT 31680 LB  
NET WEIGHT 38660 LB

QTY.	UNIT	DESCRIPTION	RATE	EXTENSION	FEE	TOTAL
19.33	TON	SOIL TON				

This facility will only accept non-hazardous industrial  
recyclables or construction, and demolition waste.

We will not accept any loads containing any  
non-approved wastes or hazardous waste.651-438-1500

Generator: ST PAUL PORT AUTHORITY-HEIGHTS

Address: 2200 Larpenteur Ave E

City/State St Paul, MN 55109

Manifest: 1954011

SIGNATURE \_\_\_\_\_

NET AMOUNT

TENDERED

CHANGE

CHECK NO.





# SKB Rosemount Industrial Waste Facility

1954013

Shipping Manifest		1. Generator's US EPA ID No. (if any)		2. Page 1 of page(s)	
3. Generator's Name and Facility Address St. Paul Port Authority 2200 Larpenteur Ave E, St. Paul, MN 55109		Mailing Address St. Paul Port Authority The Heights - Former Hillcrest 400 Wabasha St. N, Ste. #240, St. Paul, MN 55102 Fax (651) 223-5198			
4. Generator's Phone (651) 204-6241		Phone:			
5. Transporter 1 Company Name		Phone:			
6. Transporter 2 Company Name		Phone:			
7. Designated Facility Name and Site Address		SKB Rosemount Industrial Waste Facility 13425 Courthouse Blvd. Rosemount, MN 55068 651-438-1500			
8. U.S. DOT Description (including Proper Shipping Name)		9. Containers		10. Total Quantity	
		No. Type		11. Unit Wt/Vol	
a. Non-Hazardous Industrial Waste (Mercury Contaminated Soil <10mg/kg) Job #23-6600 Jesse Wilcox					
b.					
c.					
d.					
13. Additional Descriptions for Materials Listed Above (indicate waste stream Approval # below)		14. Special Handling Procedures for Wastes Listed Above			
a. MI 23-0134 Mercury Contaminated Soil <10mg/kg					
b. MI					
c. MI					
d. MI					
15. Special Handling Instructions and Additional Information		SKB Use Only			
Emergency Contact:		Load # _____			
		Scale Wt. _____			
		Tons/Yds. _____			
16. GENERATOR'S CERTIFICATION: I hereby declare that the contents of this consignment are fully and accurately described above by proper shipping name and are classified, packed, marked, and labeled, and are in all respects in proper condition for transport by highway according to applicable international and national government regulations.					
Printed/Typed Name Agent for St. Paul Port Authority		Signature <i>Mark McLeish</i>		Month Day Year 10 08 24 23	
17. Transporter 1 Acknowledged of Receipt of Materials					
Printed/Typed Name <i>Kari Diirye</i>		Signature <i>Kari Diirye</i>		Month Day Year 10 08 25 23	
18. Transported 2 Acknowledgement of Receipt of Materials					
Printed/Typed Name		Signature		Month Day Year	
19. Discrepancy Indication Space					
20. Facility Owner or Operator: Certification of receipt of non-hazardous materials covered by this Manifest except as noted in Item 19.					
Printed/Typed Name <i>SM</i>		Signature <i>SM</i>		Month Day Year 10 08 25 23	

White - Return to Generator

Canary - Facility Copy

Pink - Transporter

Goldenrod - Generator Copy

Industrial-Rosemont  
13425 Courthouse Blvd.  
Rosemount, MN 55068

197 CARL BOLANDER & SONS CO.  
251 STARKEY STREET  
ST. PAUL MN 55107



SITE		TICKET		GRID		WEIGHMASTER	
002		00838736		11		SUE M	
DATE IN		DATE OUT		TIME IN	TIME OUT	VEHICLE	ROLL OFF
08/25/23		08/25/23		10:08	10:08	RRT98-1406	23-0134
REFERENCE				ORIGIN			
23-0134				VIN: YTE2560_MN_SAXLES			

SCALE 3 GROSS WT 78900 LB  
STORED TARE WT 34000 LB  
NET WEIGHT 44900 LB

Inbound Ticket

QTY.	UNIT	DESCRIPTION	RATE	EXTENSION	FEE	TOTAL
22.45	TON	SOIL TON				

This facility will only accept non-hazardous industrial  
recyclables or construction, and demolition waste.

We will not accept any loads containing any  
non-approved wastes or hazardous waste.651-438-1500

Generator: ST PAUL PORT AUTHORITY-HEIGHTS

Address: 2200 Larpenteur Ave E

City/State St Paul, MN 55109

Manifest: 1954013

SKB-RMT 1022

SIGNATURE \_\_\_\_\_

NET AMOUNT

TENDERED

CHANGE

CHECK NO.

Industrial-Rosemont  
13425 Courthouse Blvd.  
Rosemount, MN 55068

197 CARL BOLANDER & SONS CO.  
251 STARKEY STREET  
ST. PAUL MN 55107

SITE		TICKET		GRID		WEIGHMASTER	
002		00838736		11		SUE M	
DATE IN	DATE OUT	TIME IN	TIME OUT	VEHICLE		ROLL OFF	
08/25/23	08/25/23	10:08	10:08	RRT98-1406		23-0134	
REFERENCE				ORIGIN			
23-0134				VIN: YTE2560_MN_SAXLES			

SCALE 3 GROSS WT 78900 LB  
STORED TARE WT 34000 LB  
NET WEIGHT 44900 LB

Inbound Ticket

QTY.	UNIT	DESCRIPTION	RATE	EXTENSION	FEE	TOTAL
22.45	TON	SOIL TON				

This facility will only accept non-hazardous industrial  
recyclables or construction, and demolition waste.

We will not accept any loads containing any  
non-approved wastes or hazardous waste.651-438-1500

Generator: ST PAUL PORT AUTHORITY-HEIGHTS

Address: 2200 Larpenteur Ave E

City/State St Paul, MN 55109

Manifest: 1954013

SKB-RMT 1022

SIGNATURE \_\_\_\_\_

NET AMOUNT

TENDERED

CHANGE

CHECK NO.



# SKB Rosemount Industrial Waste Facility

1954006

Shipping Manifest		1. Generator's US EPA ID No. (if any)		2. Page 1 of page(s)	
3. Generator's Name and Facility Address St. Paul Port Authority 2200 Larpenteur Ave E, St. Paul, MN 55109		Mailing Address St. Paul Port Authority The Heights - Former Hillcrest 400 Wabasha St. N, Ste. #240, St. Paul, MN 55102 Fax (651) 223-5198			
4. Generator's Phone (651) 204-6241		5. Transporter 1 Company Name <i>ONyx transport inc</i>			
6. Transporter 2 Company Name		Phone: <i>612-987-51615</i>			
7. Designated Facility Name and Site Address SKB Rosemount Industrial Waste Facility 13425 Courthouse Blvd. Rosemount, MN 55068		651-438-1500			
8. U.S. DOT Description (including Proper Shipping Name)		9. Containers No. Type		10. Total Quantity	11. Unit Wt/Vol
a. Non-Hazardous Industrial Waste (Mercury Contaminated Soil <10mg/kg) Job #23-6600 Jesse Wilcox					
b.					
c.					
d.					
13. Additional Descriptions for Materials Listed Above (indicate waste stream Approval # below) a. MI 23-0134 Mercury Contaminated Soil <10mg/kg b. MI c. MI d. MI		14. Special Handling Procedures for Wastes Listed Above			
15. Special Handling Instructions and Additional Information Emergency Contact:		SKB Use Only Load # Scale Wt. Tons/Yds.			
16. GENERATOR'S CERTIFICATION: I hereby declare that the contents of this consignment are fully and accurately described above by proper shipping name and are classified, packed, marked, and labeled, and are in all respects in proper condition for transport by highway according to applicable international and national government regulations.					
Printed/Typed Name Agent for St. Paul Port Authority		Signature <i>[Signature]</i>		Month 08	Day 24
17. Transporter 1 Acknowledged of Receipt of Materials		Signature <i>[Signature]</i>		Month 08	Day 25
Printed/Typed Name <i>Dennis Rodgers</i>		Signature <i>[Signature]</i>		Year 23	
18. Transporter 2 Acknowledgement of Receipt of Materials		Signature		Month	Day
Printed/Typed Name		Signature		Year	
19. Discrepancy Indication Space					
20. Facility Owner or Operator Certification of receipt of non-hazardous materials covered by this Manifest except as noted in Item 19.					
Printed/Typed Name <i>Dave</i>		Signature <i>[Signature]</i>		Month 8	Day 25
				Year 23	

White - Return to Generator

Canary - Facility Copy

Pink - Transporter

Goldenrod - Generator Copy

Industrial-Rosemont  
13425 Courthouse Blvd.  
Rosemont, MN 55068



197 CARL BOLANDER & SONS CO.  
251 STARKEY STREET  
ST. PAUL MN 55107

SITE	TICKET	GRID		WEIGHMASTER	
002	00838738	11		DAVID	
DATE IN	DATE OUT	TIME IN	TIME OUT	VEHICLE	ROLL OFF
08/25/23	08/25/23	10:09	10:09	OT112-2000	23-0134
REFERENCE			ORIGIN		
23-0134			VIN: YTD7064_MN_5AXLES-4		

SCALE 1 GROSS WT 80240 LB Inbound Ticket  
STORED TARE WT 34100 LB  
NET WEIGHT 46140 LB

QTY.	UNIT	DESCRIPTION	RATE	EXTENSION	FEE	TOTAL
23.07	TON	SOIL TON				

This facility will only accept non-hazardous industrial  
recyclables or construction, and demolition waste.

We will not accept any loads containing any  
non-approved wastes or hazardous waste.651-438-1500

Generator: ST PAUL PORT AUTHORITY-HEIGHTS

Address: 2200 Larpenteur Ave E

City/State St Paul, MN 55109

Manifest: 1954006

SIGNATURE \_\_\_\_\_

NET AMOUNT

TENDERED

CHANGE

CHECK NO.

Industrial-Rosemont  
13425 Courthouse Blvd.  
Rosemont, MN 55068

197 CARL BOLANDER & SONS CO.  
251 STARKEY STREET  
ST. PAUL MN 55107

SITE	TICKET	GRID		WEIGHMASTER	
002	00838738	11		DAVID	
DATE IN	DATE OUT	TIME IN	TIME OUT	VEHICLE	ROLL OFF
08/25/23	08/25/23	10:09	10:09	OT112-2000	23-0134
REFERENCE			ORIGIN		
23-0134			VIN: YTD7064_MN_5AXLES-4		

SCALE 1 GROSS WT 80240 LB Inbound Ticket  
STORED TARE WT 34100 LB  
NET WEIGHT 46140 LB

QTY.	UNIT	DESCRIPTION	RATE	EXTENSION	FEE	TOTAL
23.07	TON	SOIL TON				

This facility will only accept non-hazardous industrial  
recyclables or construction, and demolition waste.

We will not accept any loads containing any  
non-approved wastes or hazardous waste.651-438-1500

Generator: ST PAUL PORT AUTHORITY-HEIGHTS

Address: 2200 Larpenteur Ave E

City/State St Paul, MN 55109

Manifest: 1954006

SIGNATURE \_\_\_\_\_

NET AMOUNT

TENDERED

CHANGE

CHECK NO.



582 / 1704  
**SKB Rosemount Industrial Waste Facility**

1954007

Shipping Manifest		1. Generator's US EPA ID No. (if any)		2. Page 1 of page(s)	
3. Generator's Name and Facility Address St. Paul Port Authority 2200 Larpeur Ave E, St. Paul, MN 55109		Mailing Address St. Paul Port Authority The Heights - Former Hillcrest 400 Wabasha St. N, Ste. #240, St. Paul, MN 55102 Fax (651) 223-5198			
4. Generator's Phone (651) 204-6241		Phone: 651-890-2394			
5. Transporter 1 Company Name T.P.		Phone:			
6. Transporter 2 Company Name		Phone:			
7. Designated Facility Name and Site Address SKB Rosemount Industrial Waste Facility 13425 Courthouse Blvd. Rosemount, MN 55068		651-438-1500			
8. U.S. DOT Description (including Proper Shipping Name)		9. Containers		10. Total Quantity	11. Unit Wt/Vol
a. Non-Hazardous Industrial Waste (Mercury Contaminated Soil <10mg/kg) Job #23-6600 Jesse Wilcox		No.	Type		
b.					
c.					
d.					
13. Additional Descriptions for Materials Listed Above (indicate waste stream Approval # below)		14. Special Handling Procedures for Wastes Listed Above			
a. MI 23-0134 Mercury Contaminated Soil <10mg/kg					
b. MI					
c. MI					
d. MI					
15. Special Handling Instructions and Additional Information Emergency Contact:		SKB Use Only Load # Scale Wt. Tons/Yds.			
16. GENERATOR'S CERTIFICATION: I hereby declare that the contents of this consignment are fully and accurately described above by proper shipping name and are classified, packed, marked, and labeled, and are in all respects in proper condition for transport by highway according to applicable international and national government regulations.					
Printed/Typed Name Agent for St. Paul Port Authority		Signature Mark Muth		Month 08	Day 24
17. Transporter 1 Acknowledged Receipt of Materials		Signature Thomas Rogoski		Year 23	
Printed/Typed Name		Signature		Month 08	Day 25
18. Transporter 2 Acknowledged Receipt of Materials		Signature		Year 23	
Printed/Typed Name		Signature		Month	Day
19. Discrepancy Indication Space					
20. Facility Owner or Operator: Certification of receipt of non-hazardous materials covered by this Manifest except as noted in Item 19.					
Printed/Typed Name Dane		Signature Dane		Month 08	Day 25
				Year 23	

White - Return to Generator

Canary - Facility Copy

Pink - Transporter

Goldenrod - Generator Copy

Industrial-Rosemont  
13425 Courthouse Blvd.  
Rosemont, MN 55068



197 CARL BOLANDER & SONS CO.  
251 STARKEY STREET  
ST. PAUL MN 55107

SITE	TICKET	GRID		WEIGHMASTER	
002	00838740	11		DAVID	
DATE IN	DATE OUT	TIME IN	TIME OUT	VEHICLE	ROLL OFF
08/25/23	08/25/23	10:11	10:11	TP582-1704	23-0134
REFERENCE		ORIGIN			
23-0134		VIN: YAB8937_MN_SAXLES-4			

SCALE 1 GROSS WT 73740 LB  
STORED TARE WT 31740 LB  
NET WEIGHT 42000 LB  
Inbound Ticket

QTY.	UNIT	DESCRIPTION	RATE	EXTENSION	FEE	TOTAL
21.00	TON	SOIL TON				

This facility will only accept non-hazardous industrial  
recyclables or construction, and demolition waste.  
We will not accept any loads containing any  
non-approved wastes or hazardous waste.651-438-1500  
Generator: ST PAUL PORT AUTHORITY-HEIGHTS  
Address: 2200 Larpenteur Ave E  
City/State St Paul, MN 55109  
Manifest: 1954007

SIGNATURE \_\_\_\_\_

NET AMOUNT
TENDERED
CHANGE
CHECK NO.

Industrial-Rosemont  
13425 Courthouse Blvd.  
Rosemont, MN 55068

197 CARL BOLANDER & SONS CO.  
251 STARKEY STREET  
ST. PAUL MN 55107

SITE	TICKET	GRID		WEIGHMASTER	
002	00838740	11		DAVID	
DATE IN	DATE OUT	TIME IN	TIME OUT	VEHICLE	ROLL OFF
08/25/23	08/25/23	10:11	10:11	TP582-1704	23-0134
REFERENCE		ORIGIN			
23-0134		VIN: YAB8937_MN_SAXLES-4			

SCALE 1 GROSS WT 73740 LB  
STORED TARE WT 31740 LB  
NET WEIGHT 42000 LB  
Inbound Ticket

QTY.	UNIT	DESCRIPTION	RATE	EXTENSION	FEE	TOTAL
21.00	TON	SOIL TON				

This facility will only accept non-hazardous industrial  
recyclables or construction, and demolition waste.  
We will not accept any loads containing any  
non-approved wastes or hazardous waste.651-438-1500  
Generator: ST PAUL PORT AUTHORITY-HEIGHTS  
Address: 2200 Larpenteur Ave E  
City/State St Paul, MN 55109  
Manifest: 1954007

SIGNATURE \_\_\_\_\_

NET AMOUNT
TENDERED
CHANGE
CHECK NO.



# SKB Rosemount Industrial Waste Facility

1953824

Shipping Manifest		1. Generator's US EPA ID No. (if any)		2. Page 1 of _____ page(s)	
3. Generator's Name and Facility Address St. Paul Port Authority 2200 Larpeur Ave E, St. Paul, MN 55109		Mailing Address St. Paul Port Authority The Heights - Former Hillcrest 400 Wabasha St. N, Ste. #240, St. Paul, MN 55102 Fax (651) 223-5198			
4. Generator's Phone (651) 204-6241					
5. Transporter 1 Company Name <i>Mulltmanmeyer Service LLC</i>		Phone: _____			
6. Transporter 2 Company Name		Phone: _____			
7. Designated Facility Name and Site Address SKB Rosemount Industrial Waste Facility 13425 Courthouse Blvd. Rosemount, MN 55068		651-438-1500			
8. U.S. DOT Description (including Proper Shipping Name)		9. Containers		10. Total Quantity	11. Unit Wt/Vol
		No.	Type		
a. Non-Hazardous Industrial Waste (Mercury Contaminated Soil <10mg/kg) Job #23-6600 Jesse Wilcox					
b.					
c.					
d.					
13. Additional Descriptions for Materials Listed Above (indicate waste stream Approval # below) a. MI 23-0134 Mercury Contaminated Soil <10mg/kg b. MI c. MI d. MI		14. Special Handling Procedures for Wastes Listed Above			
15. Special Handling Instructions and Additional Information Emergency Contact: _____		SKB Use Only Load # _____ Scale Wt. _____ Tons/Yds. _____			
16. GENERATOR'S CERTIFICATION: I hereby declare that the contents of this consignment are fully and accurately described above by proper shipping name and are classified, packed, marked, and labeled, and are in all respects in proper condition for transport by highway according to applicable international and national government regulations.					
Printed/Typed Name Agent for St. Paul Port Authority		Signature <i>[Signature]</i>		Month 08	Day 24
17. Transporter 1 Acknowledged of Receipt of Materials		Signature <i>[Signature]</i>		Year 23	
Printed/Typed Name <i>Leaur Memetov</i>		Signature <i>[Signature]</i>		Month 08	Day 25
18. Transporter 2 Acknowledgement of Receipt of Materials		Signature		Year 23	
Printed/Typed Name		Signature		Month	Day
19. Discrepancy Indication Space					
20. Facility Owner or Operator: Certification of receipt of non-hazardous materials covered by this Manifest except as noted in Item 19.					
Printed/Typed Name <i>Dave</i>		Signature <i>Dave</i>		Month 08	Day 25
				Year 23	

White - Return to Generator

Canary - Facility Copy

Pink - Transporter

Goldenrod - Generator Copy

Industrial-Rosemont  
13425 Courthouse Blvd.  
Rosemount, MN 55068



197 CARL BOLANDER & SONS CO.  
251 STARKEY STREET  
ST. PAUL MN 55107

SITE	TICKET	GRID		WEIGHMASTER	
002	00838743	11		DAVID	
DATE IN	DATE OUT	TIME IN	TIME OUT	VEHICLE	ROLL OFF
08/25/23	08/25/23	10:13	10:13	MEMETOV77	23-0134
REFERENCE			ORIGIN		
23-0134			VIN: YBU8907_MN_4AXLES		

SCALE 1 GROSS WT 60800 LB  
STORED TARE WT 29040 LB  
NET WEIGHT 31760 LB  
Inbound Ticket

QTY.	UNIT	DESCRIPTION	RATE	EXTENSION	FEE	TOTAL
15.88	TON	SOIL TON				

This facility will only accept non-hazardous industrial  
recyclables or construction, and demolition waste.  
We will not accept any loads containing any  
non-approved wastes or hazardous waste.651-438-1500  
Generator: ST PAUL PORT AUTHORITY-HEIGHTS  
Address: 2200 Larpenteur Ave E  
City/State St Paul, MN 55109  
Manifest: 1953824

SIGNATURE \_\_\_\_\_

NET AMOUNT
TENDERED
CHANGE
CHECK NO.

Industrial-Rosemont  
13425 Courthouse Blvd.  
Rosemount, MN 55068

197 CARL BOLANDER & SONS CO.  
251 STARKEY STREET  
ST. PAUL MN 55107

SITE	TICKET	GRID		WEIGHMASTER	
002	00838743	11		DAVID	
DATE IN	DATE OUT	TIME IN	TIME OUT	VEHICLE	ROLL OFF
08/25/23	08/25/23	10:13	10:13	MEMETOV77	23-0134
REFERENCE			ORIGIN		
23-0134			VIN: YBU8907_MN_4AXLES		

SCALE 1 GROSS WT 60800 LB  
STORED TARE WT 29040 LB  
NET WEIGHT 31760 LB  
Inbound Ticket

QTY.	UNIT	DESCRIPTION	RATE	EXTENSION	FEE	TOTAL
15.88	TON	SOIL TON				

This facility will only accept non-hazardous industrial  
recyclables or construction, and demolition waste.  
We will not accept any loads containing any  
non-approved wastes or hazardous waste.651-438-1500  
Generator: ST PAUL PORT AUTHORITY-HEIGHTS  
Address: 2200 Larpenteur Ave E  
City/State St Paul, MN 55109  
Manifest: 1953824

SIGNATURE \_\_\_\_\_

NET AMOUNT
TENDERED
CHANGE
CHECK NO.





# SKB Rosemount Industrial Waste Facility

1954009

Shipping Manifest		1. Generator's US EPA ID No. (if any)		2. Page 1 of page(s)	
3. Generator's Name and Facility Address St. Paul Port Authority 2200 Larpenteur Ave E, St. Paul, MN 55109		Mailing Address St. Paul Port Authority The Heights - Former Hillcrest 400 Wabasha St. N, Ste. #240, St. Paul, MN 55102			
4. Generator's Phone (651) 204-6241		Fax (651) 223-5198			
5. Transporter 1 Company Name		Phone:			
6. Transporter 2 Company Name		Phone:			
7. Designated Facility Name and Site Address		SKB Rosemount Industrial Waste Facility 13425 Courthouse Blvd. Rosemount, MN 55068 651-438-1500			
8. U.S. DOT Description (including Proper Shipping Name)		9. Containers		10. Total Quantity	11. Unit Wt/Vol
		No.	Type		
a. Non-Hazardous Industrial Waste (Mercury Contaminated Soil <10mg/kg) Job #23-6600 Jesse Wilcox					
b.					
c.					
d.					
13. Additional Descriptions for Materials Listed Above (indicate waste stream Approval # below)		14. Special Handling Procedures for Wastes Listed Above			
a. MI 23-0134 Mercury Contaminated Soil <10mg/kg					
b. MI					
c. MI					
d. MI					
15. Special Handling Instructions and Additional Information		SKB Use Only			
Emergency Contact:		Load # _____			
		Scale Wt. _____			
		Tons/Yds. _____			
16. GENERATOR'S CERTIFICATION: I hereby declare that the contents of this consignment are fully and accurately described above by proper shipping name and are classified, packed, marked, and labeled, and are in all respects in proper condition for transport by highway according to applicable international and national government regulations.					
Printed/Typed Name Agent for St. Paul Port Authority		Signature		Month Day Year 10 8 24 23	
17. Transporter 1 Acknowledged of Receipt of Materials					
Printed/Typed Name Abdirizak Aden		Signature		Month Day Year 10 8 24 23	
18. Transporter 2 Acknowledgement of Receipt of Materials					
Printed/Typed Name		Signature		Month Day Year	
19. Discrepancy Indication Space					
20. Facility Owner or Operator: Certification of receipt of non-hazardous materials covered by this Manifest except as noted in Item 19.					
Printed/Typed Name Dane		Signature Dane		Month Day Year 8 25 23	

White - Return to Generator

Canary - Facility Copy

Pink - Transporter

Goldenrod - Generator Copy

Industrial-Rosemont  
13425 Courthouse Blvd.  
Rosemount, MN 55068

197 CARL BOLANDER & SONS CO.  
251 STARKEY STREET  
ST. PAUL MN 55107



SITE	TICKET	GRID		WEIGHMASTER	
002	00838744	11		DAVID	
DATE IN	DATE OUT	TIME IN	TIME OUT	VEHICLE	ROLL OFF
08/25/23	08/25/23	10:15	10:15	SYL8329-02	23-0134
REFERENCE			ORIGIN		
23-0134			VIN: YTE6303_MN_6AXELS		

SCALE 1 GROSS WT 74860 LB  
STORED TARE WT 36220 LB  
NET WEIGHT 38640 LB

Inbound Ticket

QTY.	UNIT	DESCRIPTION	RATE	EXTENSION	FEE	TOTAL
19.32	TON	SOIL TON				

This facility will only accept non-hazardous industrial recyclables or construction, and demolition waste.  
We will not accept any loads containing any non-approved wastes or hazardous waste.651-438-1500  
Generator: ST PAUL PORT AUTHORITY-HEIGHTS  
Address: 2200 Larpenteur Ave E  
City/State: St Paul, MN 55109  
Manifest: 1954009

SKB-WCI4410

SIGNATURE \_\_\_\_\_

NET AMOUNT
TENDERED
CHANGE
CHECK NO.

Industrial-Rosemont  
13425 Courthouse Blvd.  
Rosemount, MN 55068

197 CARL BOLANDER & SONS CO.  
251 STARKEY STREET  
ST. PAUL MN 55107

SITE	TICKET	GRID		WEIGHMASTER	
002	00838744	11		DAVID	
DATE IN	DATE OUT	TIME IN	TIME OUT	VEHICLE	ROLL OFF
08/25/23	08/25/23	10:15	10:15	SYL8329-02	23-0134
REFERENCE			ORIGIN		
23-0134			VIN: YTE6303_MN_6AXELS		

SCALE 1 GROSS WT 74860 LB  
STORED TARE WT 36220 LB  
NET WEIGHT 38640 LB

Inbound Ticket

QTY.	UNIT	DESCRIPTION	RATE	EXTENSION	FEE	TOTAL
19.32	TON	SOIL TON				

This facility will only accept non-hazardous industrial recyclables or construction, and demolition waste.  
We will not accept any loads containing any non-approved wastes or hazardous waste.651-438-1500  
Generator: ST PAUL PORT AUTHORITY-HEIGHTS  
Address: 2200 Larpenteur Ave E  
City/State: St Paul, MN 55109  
Manifest: 1954009

SKB-WCI4410

SIGNATURE \_\_\_\_\_

NET AMOUNT
TENDERED
CHANGE
CHECK NO.



# SKB Rosemount Industrial Waste Facility

1954014

Shipping Manifest		1. Generator's US EPA ID No. (if any)		2. Page 1 of page(s)	
3. Generator's Name and Facility Address St. Paul Port Authority 2200 Larpenteur Ave E, St. Paul, MN 55109		Mailing Address St. Paul Port Authority The Heights - Former Hillcrest 400 Wabasha St. N, Ste. #240, St. Paul, MN 55102			
4. Generator's Phone (651) 204-6241		Fax (651) 223-5198			
5. Transporter 1 Company Name		Phone:			
6. Transporter 2 Company Name		Phone:			
7. Designated Facility Name and Site Address		SKB Rosemount Industrial Waste Facility 13425 Courthouse Blvd. Rosemount, MN 55068 651-438-1500			
8. U.S. DOT Description (including Proper Shipping Name)		9. Containers		10. Total Quantity	11. Unit Wt/Vol
		No.	Type		
a. Non-Hazardous Industrial Waste (Mercury Contaminated Soil <10mg/kg) Job #23-6600 Jesse Wilcox					
b.					
c.					
d.					
13. Additional Descriptions for Materials Listed Above (indicate waste stream Approval # below)		14. Special Handling Procedures for Wastes Listed Above			
a. MI 23-0134 Mercury Contaminated Soil <10mg/kg					
b. MI					
c. MI					
d. MI					
15. Special Handling Instructions and Additional Information		SKB Use Only			
Emergency Contact:		Load # _____			
		Scale Wt. _____			
		Tons/Yds. _____			
16. GENERATOR'S CERTIFICATION: I hereby declare that the contents of this consignment are fully and accurately described above by proper shipping name and are classified, packed, marked, and labeled, and are in all respects in proper condition for transport by highway according to applicable international and national government regulations.					
Printed/Typed Name Agent for St. Paul Port Authority		Signature		Month	Day
				08	24
17. Transporter 1 Acknowledged of Receipt of Materials		Signature		Month	Day
				08	24
18. Transporter 2 Acknowledgement of Receipt of Materials		Signature		Month	Day
				08	24
19. Discrepancy Indication Space					
20. Facility Owner or Operator: Certification of receipt of non-hazardous materials covered by this Manifest except as noted in Item 19.					
Printed/Typed Name		Signature		Month	Day
				08	24

White - Return to Generator

Canary - Facility Copy

Pink - Transporter

Goldenrod - Generator Copy

Industrial-Rosemont  
13425 Courthouse Blvd.  
Rosemont, MN 55068

197 CARL BOLANDER & SONS CO.  
251 STARKEY STREET  
ST. PAUL MN 55107



SITE	TICKET	GRID		WEIGHMASTER	
002	00838745	11		SUE M	
DATE IN	DATE OUT	TIME IN	TIME OUT	VEHICLE	ROLL OFF
08/25/23	08/25/23	10:15	10:15	HTL01-966	23-0134
REFERENCE			ORIGIN		
23-0134			VIN: YTE6958_MN_6AXLES		

SCALE 3 GROSS WT 74840 LB  
STORED TARE WT 34120 LB  
NET WEIGHT 40720 LB

Inbound Ticket

QTY.	UNIT	DESCRIPTION	RATE	EXTENSION	FEE	TOTAL
20.36	TON	SOIL TON				

This facility will only accept non-hazardous industrial  
recyclables or construction, and demolition waste.

We will not accept any loads containing any  
non-approved wastes or hazardous waste.651-438-1500

Generator: ST PAUL PORT AUTHORITY-HEIGHTS

Address: 2200 Larpenteur Ave E

City/State St Paul, MN 55109

Manifest: 1954014

SKB-RMT 1022

SIGNATURE \_\_\_\_\_

NET AMOUNT

TENDERED

CHANGE

CHECK NO.

Industrial-Rosemont  
13425 Courthouse Blvd.  
Rosemont, MN 55068

197 CARL BOLANDER & SONS CO.  
251 STARKEY STREET  
ST. PAUL MN 55107

SITE	TICKET	GRID		WEIGHMASTER	
002	00838745	11		SUE M	
DATE IN	DATE OUT	TIME IN	TIME OUT	VEHICLE	ROLL OFF
08/25/23	08/25/23	10:15	10:15	HTL01-966	23-0134
REFERENCE			ORIGIN		
23-0134			VIN: YTE6958_MN_6AXLES		

SCALE 3 GROSS WT 74840 LB  
STORED TARE WT 34120 LB  
NET WEIGHT 40720 LB

Inbound Ticket

QTY.	UNIT	DESCRIPTION	RATE	EXTENSION	FEE	TOTAL
20.36	TON	SOIL TON				

This facility will only accept non-hazardous industrial  
recyclables or construction, and demolition waste.

We will not accept any loads containing any  
non-approved wastes or hazardous waste.651-438-1500

Generator: ST PAUL PORT AUTHORITY-HEIGHTS

Address: 2200 Larpenteur Ave E

City/State St Paul, MN 55109

Manifest: 1954014

SKB-RMT 1022

SIGNATURE \_\_\_\_\_

NET AMOUNT

TENDERED

CHANGE

CHECK NO.



# SKB Rosemount Industrial Waste Facility

1953825

Shipping Manifest		1. Generator's US EPA ID No. (if any)		2. Page 1 of page(s)	
3. Generator's Name and Facility Address St. Paul Port Authority 2200 Larpentour Ave E, St. Paul, MN 55109		Mailing Address St. Paul Port Authority The Heights - Former Hillcrest 400 Wabasha St. N, Ste. #240, St. Paul, MN 55102 Fax (651) 223-5198			
4. Generator's Phone (651) 204-6241		Phone:			
5. Transporter 1 Company Name <b>MTS</b>		Phone:			
6. Transporter 2 Company Name		Phone:			
7. Designated Facility Name and Site Address SKB Rosemount Industrial Waste Facility 13425 Courthouse Blvd. Rosemount, MN 55068		651-438-1500			
8. U.S. DOT Description (including Proper Shipping Name)		9. Containers No. Type		10. Total Quantity	11. Unit Wt/Vol
a. Non-Hazardous Industrial Waste (Mercury Contaminated Soil <10mg/kg) Job #23-6600 Jesse Wilcox					
b.					
c.					
d.					
13. Additional Descriptions for Materials Listed Above (indicate waste stream Approval # below) a. MI 23-0134 Mercury Contaminated Soil <10mg/kg b. MI c. MI d. MI		14. Special Handling Procedures for Wastes Listed Above			
15. Special Handling Instructions and Additional Information Emergency Contact:		SKB Use Only Load # _____ Scale Wt. _____ Tons/Yds. _____			
16. GENERATOR'S CERTIFICATION: I hereby declare that the contents of this consignment are fully and accurately described above by proper shipping name and are classified, packed, marked, and labeled, and are in all respects in proper condition for transport by highway according to applicable international and national government regulations.					
Printed/Typed Name Agent for St. Paul Port Authority		Signature <i>[Signature]</i>		Month 10	Day 14
17. Transporter 1 Acknowledged of Receipt of Materials		Signature <i>[Signature]</i>		Month 10	Day 14
18. Transporter 2 Acknowledgement of Receipt of Materials		Signature <i>[Signature]</i>		Month 10	Day 14
19. Discrepancy Indication Space					
20. Facility Owner or Operator: Certification of receipt of non-hazardous materials covered by this Manifest except as noted in Item 19.					
Printed/Typed Name <b>BH</b>		Signature <i>[Signature]</i>		Month 10	Day 14

White - Return to Generator

Canary - Facility Copy

Pink - Transporter

Goldenrod - Generator Copy

Industrial-Rosemont  
13425 Courthouse Blvd.  
Rosemount, MN 55068

197 CARL BOLANDER & SONS CO.  
251 STARKEY STREET  
ST. PAUL MN 55107



SITE	TICKET	GRID		WEIGHMASTER	
002	00838748	11		BROOKE H	
DATE IN	DATE OUT	TIME IN	TIME OUT	VEHICLE	ROLL OFF
08/25/23	08/25/23	10:18	10:18	MTS03	23-0134
REFERENCE			ORIGIN		
23-0134			VIN: YCD7287_MN_5AXLES		

SCALE 2 GROSS WT 69700 LB  
STORED TARE WT 32380 LB  
NET WEIGHT 37320 LB

Inbound Ticket

QTY.	UNIT	DESCRIPTION	RATE	EXTENSION	FEE	TOTAL
18.66	TON	SOIL TON				

This facility will only accept non-hazardous industrial  
recyclables or construction, and demolition waste.  
We will not accept any loads containing any  
non-approved wastes or hazardous waste.651-438-1500  
Generator: ST PAUL PORT AUTHORITY-HEIGHTS  
Address: 2200 Larpenteur Ave E  
City/State St Paul, MN 55109  
Manifest: 1953825

SKB-WCT4410

SIGNATURE \_\_\_\_\_

NET AMOUNT
TENDERED
CHANGE
CHECK NO.

Industrial-Rosemont  
13425 Courthouse Blvd.  
Rosemount, MN 55068

197 CARL BOLANDER & SONS CO.  
251 STARKEY STREET  
ST. PAUL MN 55107

SITE	TICKET	GRID		WEIGHMASTER	
002	00838748	11		BROOKE H	
DATE IN	DATE OUT	TIME IN	TIME OUT	VEHICLE	ROLL OFF
08/25/23	08/25/23	10:18	10:18	MTS03	23-0134
REFERENCE			ORIGIN		
23-0134			VIN: YCD7287_MN_5AXLES		

SCALE 2 GROSS WT 69700 LB  
STORED TARE WT 32380 LB  
NET WEIGHT 37320 LB

Inbound Ticket

QTY.	UNIT	DESCRIPTION	RATE	EXTENSION	FEE	TOTAL
18.66	TON	SOIL TON				

This facility will only accept non-hazardous industrial  
recyclables or construction, and demolition waste.  
We will not accept any loads containing any  
non-approved wastes or hazardous waste.651-438-1500  
Generator: ST PAUL PORT AUTHORITY-HEIGHTS  
Address: 2200 Larpenteur Ave E  
City/State St Paul, MN 55109  
Manifest: 1953825

SKB-WCT4410

SIGNATURE \_\_\_\_\_

NET AMOUNT
TENDERED
CHANGE
CHECK NO.



# SKB Rosemount Industrial Waste Facility

1954012

Shipping Manifest		1. Generator's US EPA ID No. (if any)		2. Page 1 of page(s)	
3. Generator's Name and Facility Address St. Paul Port Authority 2200 Larpenteur Ave E, St. Paul, MN 55109		Mailing Address St. Paul Port Authority The Heights - Former Hillcrest 400 Wabasha St. N, Ste. #240, St. Paul, MN 55102 Fax (651) 223-5198			
4. Generator's Phone (651) 204-6241		Phone:			
5. Transporter 1 Company Name <i>Patricia Trucking</i>		Phone:			
6. Transporter 2 Company Name		Phone:			
7. Designated Facility Name and Site Address SKB Rosemount Industrial Waste Facility 13425 Courthouse Blvd. Rosemount, MN 55068		651-438-1500			
8. U.S. DOT Description (including Proper Shipping Name)		9. Containers No. Type		10. Total Quantity	11. Unit Wt/Vol
a. Non-Hazardous Industrial Waste (Mercury Contaminated Soil <10mg/kg) Job #23-6600 Jesse Wilcox					
b.					
c.					
d.					
13. Additional Descriptions for Materials Listed Above (indicate waste stream Approval # below) a. MI 23-0134 Mercury Contaminated Soil <10mg/kg b. MI c. MI d. MI		14. Special Handling Procedures for Wastes Listed Above			
15. Special Handling Instructions and Additional Information Emergency Contact:		SKB Use Only Load # _____ Scale Wt. _____ Tons/Yds. _____			
16. GENERATOR'S CERTIFICATION: I hereby declare that the contents of this consignment are fully and accurately described above by proper shipping name and are classified, packed, marked, and labeled, and are in all respects in proper condition for transport by highway according to applicable International and national government regulations.					
Printed/Typed Name Agent for St. Paul Port Authority		Signature <i>[Signature]</i>		Month 08	Day 24
17. Transporter 1 Acknowledged of Receipt of Materials		Signature <i>[Signature]</i>		Month 08	Day 25
18. Transporter 2 Acknowledgement of Receipt of Materials		Signature		Month	Day
19. Discrepancy Indication Space					
20. Facility Owner or Operator: Certification of receipt of non-hazardous materials covered by this Manifest except as noted in Item 19.					
Printed/Typed Name <i>BH</i>		Signature <i>[Signature]</i>		Month 08	Day 25

White - Return to Generator  
Pink - Transporter  
Canary - Facility Copy  
Goldenrod - Generator Copy

Industrial-Rosemont  
13425 Courthouse Blvd.  
Rosemont, MN 55068



197 CARL BOLANDER & SONS CO.  
251 STARKEY STREET  
ST. PAUL MN 55107

SITE	TICKET	GRID		WEIGHMASTER	
002	00838750	11		BROOKE H	
DATE IN	DATE OUT	TIME IN	TIME OUT	VEHICLE	ROLL OFF
08/25/23	08/25/23	10:19	10:19	PT133-1801	23-0134
REFERENCE			ORIGIN		
23-0134			VIN: YTD9664_MN_5AXLES		

SCALE 2 GROSS WT 76540 LB  
STORED TARE WT 35660 LB  
NET WEIGHT 40880 LB

Inbound Ticket

QTY.	UNIT	DESCRIPTION	RATE	EXTENSION	FEE	TOTAL
20.44	TON	SOIL TON				

This facility will only accept non-hazardous industrial recyclables or construction, and demolition waste. We will not accept any loads containing any non-approved wastes or hazardous waste.651-438-1500  
Generator: ST PAUL PORT AUTHORITY-HEIGHTS  
Address: 2200 Larpenteur Ave E  
City/State St Paul, MN 55109  
Manifest: 1954012

SKB-WCI 4410

SIGNATURE \_\_\_\_\_

NET AMOUNT
TENDERED
CHANGE
CHECK NO.

Industrial-Rosemont  
13425 Courthouse Blvd.  
Rosemont, MN 55068

197 CARL BOLANDER & SONS CO.  
251 STARKEY STREET  
ST. PAUL MN 55107

SITE	TICKET	GRID		WEIGHMASTER	
002	00838750	11		BROOKE H	
DATE IN	DATE OUT	TIME IN	TIME OUT	VEHICLE	ROLL OFF
08/25/23	08/25/23	10:19	10:19	PT133-1801	23-0134
REFERENCE			ORIGIN		
23-0134			VIN: YTD9664_MN_5AXLES		

SCALE 2 GROSS WT 76540 LB  
STORED TARE WT 35660 LB  
NET WEIGHT 40880 LB

Inbound Ticket

QTY.	UNIT	DESCRIPTION	RATE	EXTENSION	FEE	TOTAL
20.44	TON	SOIL TON				

This facility will only accept non-hazardous industrial recyclables or construction, and demolition waste. We will not accept any loads containing any non-approved wastes or hazardous waste.651-438-1500  
Generator: ST PAUL PORT AUTHORITY-HEIGHTS  
Address: 2200 Larpenteur Ave E  
City/State St Paul, MN 55109  
Manifest: 1954012

SKB-WCI 4410

SIGNATURE \_\_\_\_\_

NET AMOUNT
TENDERED
CHANGE
CHECK NO.





# SKB Rosemount Industrial Waste Facility

1954015

Shipping Manifest		1. Generator's US EPA ID No. (if any)		2. Page 1 of page(s)	
3. Generator's Name and Facility Address St. Paul Port Authority 2200 Larpenleur Ave E, St. Paul, MN 55109		Mailing Address St. Paul Port Authority The Heights - Former Hillcrest 400 Wabasha St. N, Ste. #240, St. Paul, MN 55102 Fax (651) 223-5198			
4. Generator's Phone (651) 204-6241					
5. Transporter 1 Company Name		Phone:			
6. Transporter 2 Company Name		Phone:			
7. Designated Facility Name and Site Address		SKB Rosemount Industrial Waste Facility 13425 Courthouse Blvd. Rosemount, MN 55068 651-438-1500			
8. U.S. DOT Description (Including Proper Shipping Name)		9. Containers		10. Total Quantity	
		No. Type			
a. Non-Hazardous Industrial Waste (Mercury Contaminated Soil <10mg/kg) Job #23-6600 Jesse Wilcox					
b.					
c.					
d.					
13. Additional Descriptions for Materials Listed Above (Indicate waste stream Approval # below)		14. Special Handling Procedures for Wastes Listed Above			
a. MI 23-0134 Mercury Contaminated Soil <10mg/kg					
b. MI					
c. MI					
d. MI					
15. Special Handling Instructions and Additional Information		SKB Use Only			
Emergency Contact:		Load # _____ Scale Wt. _____ Tons/Yds. _____			
16. GENERATOR'S CERTIFICATION: I hereby declare that the contents of this consignment are fully and accurately described above by proper shipping name and are classified, packed, marked, and labeled, and are in all respects in proper condition for transport by highway according to applicable international and national government regulations.					
Printed/Typed Name Agent for St. Paul Port Authority		Signature		Month Day Year 10 8 24 23	
17. Transporter 1 Acknowledged of Receipt of Materials					
Printed/Typed Name Jesse Wilcox		Signature		Month Day Year 10 8 25 23	
18. Transporter 2 Acknowledgement of Receipt of Materials					
Printed/Typed Name		Signature		Month Day Year	
19. Discrepancy Indication Space					
20. Facility Owner or Operator: Certification of receipt of non-hazardous materials covered by this Manifest except as noted in Item 19.					
Printed/Typed Name		Signature		Month Day Year 10 8 25 23	

White - Return to Generator

Canary - Facility Copy

Pink - Transporter

Goldenrod - Generator Copy

Industrial-Rosemont  
13425 Courthouse Blvd.  
Rosemount, MN 55068

197 CARL BOLANDER & SONS CO.  
251 STARKEY STREET  
ST. PAUL MN 55107



SITE	TICKET	GRID		WEIGHMASTER	
002	00838752	11		SUE M	
DATE IN	DATE OUT	TIME IN	TIME OUT	VEHICLE	ROLL OFF
08/25/23	08/25/23	10:20	10:20	JMS004-960	23-0134
REFERENCE			ORIGIN		
23-0134			VIN: YTD1138_MN_6AXLES		

SCALE 3 GROSS WT 77900 LB Inbound Ticket  
STORED TARE WT 34680 LB  
NET WEIGHT 43220 LB

QTY.	UNIT	DESCRIPTION	RATE	EXTENSION	FEE	TOTAL
21.61	TON	SOIL TON				

This facility will only accept non-hazardous industrial  
recyclables or construction, and demolition waste.  
We will not accept any loads containing any  
non-approved wastes or hazardous waste.651-438-1500  
Generator: ST PAUL PORT AUTHORITY-HEIGHTS  
Address: 2200 Larpenteur Ave E  
City/State St Paul, MN 55109  
Manifest: 1954015  
SKB-RMT 1022

SIGNATURE \_\_\_\_\_

NET AMOUNT
TENDERED
CHANGE
CHECK NO.

Industrial-Rosemont  
13425 Courthouse Blvd.  
Rosemount, MN 55068

197 CARL BOLANDER & SONS CO.  
251 STARKEY STREET  
ST. PAUL MN 55107

SITE	TICKET	GRID		WEIGHMASTER	
002	00838752	11		SUE M	
DATE IN	DATE OUT	TIME IN	TIME OUT	VEHICLE	ROLL OFF
08/25/23	08/25/23	10:20	10:20	JMS004-960	23-0134
REFERENCE			ORIGIN		
23-0134			VIN: YTD1138_MN_6AXLES		

SCALE 3 GROSS WT 77900 LB Inbound Ticket  
STORED TARE WT 34680 LB  
NET WEIGHT 43220 LB

QTY.	UNIT	DESCRIPTION	RATE	EXTENSION	FEE	TOTAL
21.61	TON	SOIL TON				

This facility will only accept non-hazardous industrial  
recyclables or construction, and demolition waste.  
We will not accept any loads containing any  
non-approved wastes or hazardous waste.651-438-1500  
Generator: ST PAUL PORT AUTHORITY-HEIGHTS  
Address: 2200 Larpenteur Ave E  
City/State St Paul, MN 55109  
Manifest: 1954015  
SKB-RMT 1022

SIGNATURE \_\_\_\_\_

NET AMOUNT
TENDERED
CHANGE
CHECK NO.



# SKB Rosemount Industrial Waste Facility

1953826

Shipping Manifest		1. Generator's US EPA ID No. (if any)		2. Page 1 of page(s)	
3. Generator's Name and Facility Address St. Paul Port Authority 2200 Larpenteur Ave E, St. Paul, MN 55109		Mailing Address St. Paul Port Authority The Heights - Former Hillcrest 400 Wabasha St. N, Ste. #240, St. Paul, MN 55102 Fax (651) 223-5198			
4. Generator's Phone (651) 204-6241		5. Transporter 1 Company Name V73E			
6. Transporter 2 Company Name		Phone:			
7. Designated Facility Name and Site Address SKB Rosemount Industrial Waste Facility 13425 Courthouse Blvd. Rosemount, MN 55068		651-438-1500			
8. U.S. DOT Description (including Proper Shipping Name)		9. Containers		10. Total Quantity	
		No. Type		Unit Wt/Vol	
a. Non-Hazardous Industrial Waste (Mercury Contaminated Soil <10mg/kg) Job #23-6600 Jesse Wilcox					
b.					
c.					
d.					
13. Additional Descriptions for Materials Listed Above (indicate waste stream Approval # below) a. MI 23-0134 Mercury Contaminated Soil <10mg/kg b. MI c. MI d. MI		14. Special Handling Procedures for Wastes Listed Above			
15. Special Handling Instructions and Additional Information Emergency Contact:		SKB Use Only Load # Scale Wt. Tons/Yds.			
16. GENERATOR'S CERTIFICATION: I hereby declare that the contents of this consignment are fully and accurately described above by proper shipping name and are classified, packed, marked, and labeled, and are in all respects in proper condition for transport by highway according to applicable international and national government regulations.					
Printed/Typed Name Agent for St. Paul Port Authority		Signature		Month Day Year 08 24 23	
17. Transporter 1 Acknowledged of Receipt of Materials		Signature		Month Day Year 08 25 23	
Printed/Typed Name Elmer Nikow		Signature		Month Day Year 08 25 23	
18. Transporter 2 Acknowledgement of Receipt of Materials		Signature		Month Day Year	
Printed/Typed Name		Signature		Month Day Year	
19. Discrepancy Indication Space					
20. Facility Owner or Operator: Certification of receipt of non-hazardous materials covered by this Manifest except as noted in Item 19.					
Printed/Typed Name BHC		Signature		Month Day Year 8 25 23	

White - Return to Generator  
Pink - Transporter  
Canary - Facility Copy  
Goldenrod - Generator Copy

Industrial-Rosemont  
13425 Courthouse Blvd.  
Rosemont, MN 55068

197 CARL BOLANDER & SONS CO.  
251 STARKEY STREET  
ST. PAUL MN 55107



SITE	TICKET	GRID		WEIGHMASTER	
002	00838753	11		BROOKE H	
DATE IN	DATE OUT	TIME IN	TIME OUT	VEHICLE	ROLL OFF
08/25/23	08/25/23	10:21	10:21	VTE048	23-0134
REFERENCE			ORIGIN		
23-0134			VIN: YBY4440_MN_5AXLES		

SCALE 2 GROSS WT 67460 LB  
STORED TARE WT 29180 LB  
NET WEIGHT 38280 LB

Inbound Ticket

QTY.	UNIT	DESCRIPTION	RATE	EXTENSION	FEE	TOTAL
19.14	TON	SOIL TON				

This facility will only accept non-hazardous industrial recyclables or construction, and demolition waste.

We will not accept any loads containing any non-approved wastes or hazardous waste.651-438-1500

Generator: ST PAUL PORT AUTHORITY-HEIGHTS

Address: 2200 Larpenteur Ave E

City/State St Paul, MN 55109

Manifest: 1953826

SIGNATURE \_\_\_\_\_

NET AMOUNT

TENDERED

CHANGE

CHECK NO.

Industrial-Rosemont  
13425 Courthouse Blvd.  
Rosemont, MN 55068

197 CARL BOLANDER & SONS CO.  
251 STARKEY STREET  
ST. PAUL MN 55107

SITE	TICKET	GRID		WEIGHMASTER	
002	00838753	11		BROOKE H	
DATE IN	DATE OUT	TIME IN	TIME OUT	VEHICLE	ROLL OFF
08/25/23	08/25/23	10:21	10:21	VTE048	23-0134
REFERENCE			ORIGIN		
23-0134			VIN: YBY4440_MN_5AXLES		

SCALE 2 GROSS WT 67460 LB  
STORED TARE WT 29180 LB  
NET WEIGHT 38280 LB

Inbound Ticket

QTY.	UNIT	DESCRIPTION	RATE	EXTENSION	FEE	TOTAL
19.14	TON	SOIL TON				

This facility will only accept non-hazardous industrial recyclables or construction, and demolition waste.

We will not accept any loads containing any non-approved wastes or hazardous waste.651-438-1500

Generator: ST PAUL PORT AUTHORITY-HEIGHTS

Address: 2200 Larpenteur Ave E

City/State St Paul, MN 55109

Manifest: 1953826

SIGNATURE \_\_\_\_\_

NET AMOUNT

TENDERED

CHANGE

CHECK NO.



# SKB Rosemount Industrial Waste Facility

1954018

Shipping Manifest		1. Generator's US EPA ID No. (if any)		2. Page 1 of page(s)	
3. Generator's Name and Facility Address St. Paul Port Authority 2200 Larpenet Ave E, St. Paul, MN 55109		Mailing Address St. Paul Port Authority The Heights - Former Hillcrest 400 Wabasha St. N, Ste. #240, St. Paul, MN 55102 Fax (651) 223-5198			
4. Generator's Phone (651) 204-6241					
5. Transporter Company Name 		Phone:			
6. Transporter 2 Company Name		Phone:			
7. Designated Facility Name and Site Address SKB Rosemount Industrial Waste Facility 13425 Courthouse Blvd. Rosemount, MN 55068 651-438-1500					
8. U.S. DOT Description (Including Proper Shipping Name)		9. Containers No. Type		10. Total Quantity	11. Unit Wt/Vol
a. Non-Hazardous Industrial Waste (Mercury Contaminated Soil <10mg/kg) Job #23-6600 Jesse Wilcox					
b.					
c.					
d.					
13. Additional Descriptions for Materials Listed Above (Indicate waste stream Approval # below) a. MI 23-0134 Mercury Contaminated Soil <10mg/kg b. MI c. MI d. MI		14. Special Handling Procedures for Wastes Listed Above			
15. Special Handling Instructions and Additional Information Emergency Contact:		SKB Use Only Load # Scale Wt. Tons/Yds.			
16. GENERATOR'S CERTIFICATION: I hereby declare that the contents of this consignment are fully and accurately described above by proper shipping name and are classified, packed, marked, and labeled, and are in all respects in proper condition for transport by highway according to applicable international and national government regulations.					
Printed/Typed Name Agent for St. Paul Port Authority		Signature 		Month 08	Day 24
17. Transporter 1 Acknowledged of Receipt of Materials		Signature 		Year 23	
Printed/Typed Name		Signature		Month	Day
18. Transporter 2 Acknowledgement of Receipt of Materials		Signature		Month	Day
Printed/Typed Name		Signature		Month	Day
19. Discrepancy Indication Space					
20. Facility Owner or Operator: Certification of receipt of non-hazardous materials covered by this Manifest except as noted in Item 19.					
Printed/Typed Name 		Signature 		Month 12	Day 25
				Year 23	

White - Return to Generator

Canary - Facility Copy

Pink - Transporter

Goldenrod - Generator Copy

Industrial-Rosemont  
13425 Courthouse Blvd.  
Rosemount, MN 55068

197 CARL BOLANDER & SONS CO.  
251 STARKEY STREET  
ST. PAUL MN 55107



SITE		TICKET		GRID		WEIGHMASTER	
002		00838754		11		SUE M	
DATE IN		DATE OUT		TIME IN	TIME OUT	VEHICLE	ROLL OFF
08/25/23		08/25/23		10:21	10:21	PT8-2079	23-0134
REFERENCE				ORIGIN			
23-0134				VIN: YTA3840_MN_5ALXES			

SCALE 3 GROSS WT 75600 LB  
STORED TARE WT 33320 LB  
NET WEIGHT 42280 LB

Inbound Ticket

QTY.	UNIT	DESCRIPTION	RATE	EXTENSION	FEE	TOTAL
21.14	TON	SOIL TON				

This facility will only accept non-hazardous industrial  
recyclables or construction, and demolition waste.  
We will not accept any loads containing any  
non-approved wastes or hazardous waste.651-438-1500  
Generator: ST PAUL PORT AUTHORITY-HEIGHTS  
Address: 2200 Larpenteur Ave E  
City/State St Paul, MN 55109  
Manifest: 1954018

SIGNATURE \_\_\_\_\_

NET AMOUNT
TENDERED
CHANGE
CHECK NO.

Industrial-Rosemont  
13425 Courthouse Blvd.  
Rosemount, MN 55068

197 CARL BOLANDER & SONS CO.  
251 STARKEY STREET  
ST. PAUL MN 55107

SITE		TICKET		GRID		WEIGHMASTER	
002		00838754		11		SUE M	
DATE IN	DATE OUT	TIME IN	TIME OUT	VEHICLE		ROLL OFF	
08/25/23	08/25/23	10:21	10:21	PT8-2079		23-0134	
REFERENCE				ORIGIN			
23-0134				VIN: YTA3840_MN_5ALXES			

SCALE 3 GROSS WT 75600 LB  
STORED TARE WT 33320 LB  
NET WEIGHT 42280 LB

Inbound Ticket

QTY.	UNIT	DESCRIPTION	RATE	EXTENSION	FEE	TOTAL
21.14	TON	SOIL TON				

This facility will only accept non-hazardous industrial  
recyclables or construction, and demolition waste.  
We will not accept any loads containing any  
non-approved wastes or hazardous waste.651-438-1500  
Generator: ST PAUL PORT AUTHORITY-HEIGHTS  
Address: 2200 Larpenteur Ave E  
City/State St Paul, MN 55109  
Manifest: 1954018

SIGNATURE \_\_\_\_\_

NET AMOUNT
TENDERED
CHANGE
CHECK NO.



# SKB Rosemount Industrial Waste Facility

1954016

Shipping Manifest		1. Generator's US EPA ID No. (if any)		2. Page 1 of page(s)	
3. Generator's Name and Facility Address St. Paul Port Authority 2200 Larpenetour Ave E, St. Paul, MN 55109		Mailing Address St. Paul Port Authority The Heights - Former Hillcrest 400 Wabasha St. N, Ste. #240, St. Paul, MN 55102 Fax (651) 223-5198			
4. Generator's Phone (651) 204-6241					
5. Transporter 1 Company Name <i>Seven Lion Trucking</i>		Phone:			
6. Transporter 2 Company Name		Phone:			
7. Designated Facility Name and Site Address SKB Rosemount Industrial Waste Facility 13425 Courthouse Blvd. Rosemount, MN 55068		651-438-1500			
8. U.S. DOT Description (including Proper Shipping Name)		9. Containers		10. Total Quantity	11. Unit Wt/Vol
		No.	Type		
a. Non-Hazardous Industrial Waste (Mercury Contaminated Soil <10mg/kg) Job #23-6600 Jesse Wilcox					
b.					
c.					
d.					
13. Additional Descriptions for Materials Listed Above (indicate waste stream Approval # below)		14. Special Handling Procedures for Wastes Listed Above			
a. MI 23-0134 Mercury Contaminated Soil <10mg/kg					
b. MI					
c. MI					
d. MI					
15. Special Handling Instructions and Additional Information Emergency Contact:		SKB Use Only Load # _____ Scale Wt. _____ Tons/Yds. _____			
16. GENERATOR'S CERTIFICATION: I hereby declare that the contents of this consignment are fully and accurately described above by proper shipping name and are classified, packed, marked, and labeled, and are in all respects in proper condition for transport by highway according to applicable international and national government regulations.					
Printed/Typed Name Agent for St. Paul Port Authority		Signature <i>[Signature]</i>		Month 08	Day 24
				Year 23	
17. Transporter 1 Acknowledged of Receipt of Materials					
Printed/Typed Name <i>Hesham Saleem</i>		Signature <i>[Signature]</i>		Month 08	Day 25
				Year 23	
18. Transporter 2 Acknowledgement of Receipt of Materials					
Printed/Typed Name		Signature		Month	Day
				Year	
19. Discrepancy Indication Space					
20. Facility Owner or Operator: Certification of receipt of non-hazardous materials covered by this Manifest except as noted in Item 19.					
Printed/Typed Name <i>[Signature]</i>		Signature <i>[Signature]</i>		Month 08	Day 25
				Year 23	

White - Return to Generator  
Pink - Transporter  
Canary - Facility Copy  
Goldenrod - Generator Copy

Industrial-Rosemont  
13425 Courthouse Blvd.  
Rosemount, MN 55068



197 CARL BOLANDER & SONS CO.  
251 STARKEY STREET  
ST. PAUL MN 55107

SITE	TICKET	GRID		WEIGHMASTER	
002	00838757	11		BROOKE H	
DATE IN	DATE OUT	TIME IN	TIME OUT	VEHICLE	ROLL OFF
08/25/23	08/25/23	10:22	10:22	SLT01-218	23-0134
REFERENCE			ORIGIN		
23-0134			VIN: YTE3514_MN_5AXLES		

SCALE 2 GROSS WT 74920 LB  
STORED TARE WT 34920 LB  
NET WEIGHT 40000 LB  
Inbound Ticket

QTY.	UNIT	DESCRIPTION	RATE	EXTENSION	FEE	TOTAL
20.00	TON	SOIL TON				

This facility will only accept non-hazardous industrial  
recyclables or construction, and demolition waste.

We will not accept any loads containing any  
non-approved wastes or hazardous waste.651-438-1500

Generator: ST PAUL PORT AUTHORITY-HEIGHTS

Address: 2200 Larpenteur Ave E

City/State St Paul, MN 55109

Manifest: 1954016  
SKB-WCI 440

SIGNATURE \_\_\_\_\_

NET AMOUNT

TENDERED

CHANGE

CHECK NO.

Industrial-Rosemont  
13425 Courthouse Blvd.  
Rosemount, MN 55068

197 CARL BOLANDER & SONS CO.  
251 STARKEY STREET  
ST. PAUL MN 55107

SITE	TICKET	GRID		WEIGHMASTER	
002	00838757	11		BROOKE H	
DATE IN	DATE OUT	TIME IN	TIME OUT	VEHICLE	ROLL OFF
08/25/23	08/25/23	10:22	10:22	SLT01-218	23-0134
REFERENCE			ORIGIN		
23-0134			VIN: YTE3514_MN_5AXLES		

SCALE 2 GROSS WT 74920 LB  
STORED TARE WT 34920 LB  
NET WEIGHT 40000 LB  
Inbound Ticket

QTY.	UNIT	DESCRIPTION	RATE	EXTENSION	FEE	TOTAL
20.00	TON	SOIL TON				

This facility will only accept non-hazardous industrial  
recyclables or construction, and demolition waste.

We will not accept any loads containing any  
non-approved wastes or hazardous waste.651-438-1500

Generator: ST PAUL PORT AUTHORITY-HEIGHTS

Address: 2200 Larpenteur Ave E

City/State St Paul, MN 55109

Manifest: 1954016  
SKB-WCI 4410

SIGNATURE \_\_\_\_\_

NET AMOUNT

TENDERED

CHANGE

CHECK NO.





# SKB Rosemount Industrial Waste Facility

1954017

Shipping Manifest		1. Generator's US EPA ID No. (if any)		2. Page 1 of page(s)	
3. Generator's Name and Facility Address St. Paul Port Authority 2200 Larpenteur Ave E, St. Paul, MN 55109		Mailing Address St. Paul Port Authority The Heights - Former Hillcrest 400 Wabasha St. N, Ste. #240, St. Paul, MN 55102 Fax (651) 223-5198			
4. Generator's Phone (651) 204-6241					
5. Transporter 1 Company Name <i>A.G.C - 25</i>		Phone:			
6. Transporter 2 Company Name		Phone:			
7. Designated Facility Name and Site Address SKB Rosemount Industrial Waste Facility 13425 Courthouse Blvd. Rosemount, MN 55068		651-438-1500			
8. U.S. DOT Description (Including Proper Shipping Name)		9. Containers No. Type		10. Total Quantity	11. Unit Wt/Vol
a. Non-Hazardous Industrial Waste (Mercury Contaminated Soil <10mg/kg) Job #23-6600 Jesse Wilcox					
b.					
c.					
d.					
13. Additional Descriptions for Materials Listed Above (indicate waste stream Approval # below) a. MI 23-0134 Mercury Contaminated Soil <10mg/kg b. MI c. MI d. MI		14. Special Handling Procedures for Wastes Listed Above			
15. Special Handling Instructions and Additional Information Emergency Contact:		SKB Use Only Load # _____ Scale Wt. _____ Tons/Yds. _____			
16. GENERATOR'S CERTIFICATION: I hereby declare that the contents of this consignment are fully and accurately described above by proper shipping name and are classified, packed, marked, and labeled, and are in all respects in proper condition for transport by highway according to applicable international and national government regulations.					
Printed/Typed Name Agent for St. Paul Port Authority		Signature <i>Harish Mishra</i>		Month 08	Day Year 24 23
17. Transporter 1 Acknowledged of Receipt of Materials					
Printed/Typed Name <i>A.G.C - 25</i>		Signature <i>Ramangit Singh</i>		Month 08	Day Year 25 23
18. Transporter 2 Acknowledgement of Receipt of Materials					
Printed/Typed Name		Signature		Month	Day Year
19. Discrepancy Indication Space					
20. Facility Owner or Operator. Certification of receipt of non-hazardous materials covered by this Manifest except as noted in Item 19.					
Printed/Typed Name <i>Dave</i>		Signature <i>Dave</i>		Month 08	Day Year 25 23

White - Return to Generator

Canary - Facility Copy

Pink - Transporter

Goldenrod - Generator Copy

Industrial-Rosemont  
13425 Courthouse Blvd.  
Rosemount, MN 55068



197 CARL BOLANDER & SONS CO.  
251 STARKEY STREET  
ST. PAUL MN 55107

SITE	TICKET	GRID		WEIGHMASTER	
002	00838759	11		DAVID	
DATE IN	DATE OUT	TIME IN	TIME OUT	VEHICLE	ROLL OFF
08/25/23	08/25/23	10:25	10:25	AGC25-2003	23-0134
REFERENCE			ORIGIN		
23-0134			VIN: YCC2958_MN_5AXLES		

SCALE 1 GROSS WT 77160 LB Inbound Ticket  
STORED TARE WT 34860 LB  
NET WEIGHT 42300 LB

QTY.	UNIT	DESCRIPTION	RATE	EXTENSION	FEE	TOTAL
21.15	TON	SOIL TON				

This facility will only accept non-hazardous industrial  
recyclables or construction, and demolition waste.

We will not accept any loads containing any  
non-approved wastes or hazardous waste.651-438-1500

Generator: ST PAUL PORT AUTHORITY-HEIGHTS

Address: 2200 Larpenteur Ave E

City/State St Paul, MN 55109

Manifest: 1954017

SIGNATURE \_\_\_\_\_

NET AMOUNT

TENDERED

CHANGE

CHECK NO.

Industrial-Rosemont  
13425 Courthouse Blvd.  
Rosemount, MN 55068

197 CARL BOLANDER & SONS CO.  
251 STARKEY STREET  
ST. PAUL MN 55107

SITE	TICKET	GRID		WEIGHMASTER	
002	00838759	11		DAVID	
DATE IN	DATE OUT	TIME IN	TIME OUT	VEHICLE	ROLL OFF
08/25/23	08/25/23	10:25	10:25	AGC25-2003	23-0134
REFERENCE			ORIGIN		
23-0134			VIN: YCC2958_MN_5AXLES		

SCALE 1 GROSS WT 77160 LB Inbound Ticket  
STORED TARE WT 34860 LB  
NET WEIGHT 42300 LB

QTY.	UNIT	DESCRIPTION	RATE	EXTENSION	FEE	TOTAL
21.15	TON	SOIL TON				

This facility will only accept non-hazardous industrial  
recyclables or construction, and demolition waste.

We will not accept any loads containing any  
non-approved wastes or hazardous waste.651-438-1500

Generator: ST PAUL PORT AUTHORITY-HEIGHTS

Address: 2200 Larpenteur Ave E

City/State St Paul, MN 55109

Manifest: 1954017

SIGNATURE \_\_\_\_\_

NET AMOUNT

TENDERED

CHANGE

CHECK NO.



# SKB Rosemount Industrial Waste Facility

1954019

Shipping Manifest		1. Generator's US EPA ID No. (if any)		2. Page 1 of page(s)	
3. Generator's Name and Facility Address St. Paul Port Authority 2200 Larpenteur Ave E, St. Paul, MN 55109		Mailing Address St. Paul Port Authority The Heights - Former Hillcrest 400 Wabasha St. N, Ste. #240, St. Paul, MN 55102 Fax (651) 223-5198			
4. Generator's Phone (651) 204-6241		5. Transporter 1 Company Name <i>Schicher LLC</i> Phone <i>612 986-2576</i>			
6. Transporter 2 Company Name		Phone:			
7. Designated Facility Name and Site Address SKB Rosemount Industrial Waste Facility 13425 Courthouse Blvd. Rosemount, MN 55068 651-438-1500					
8. U.S. DOT Description (including Proper Shipping Name)		9. Containers		10. Total Quantity	
		No. Type		11. Unit Wt/Vol	
a. Non-Hazardous Industrial Waste (Mercury Contaminated Soil <10mg/kg) Job #23-6600 Jesse Wilcox					
b.					
c.					
d.					
13. Additional Descriptions for Materials Listed Above (indicate waste stream Approval # below) a. MI 23-0134 Mercury Contaminated Soil <10mg/kg b. MI c. MI d. MI		14. Special Handling Procedures for Wastes Listed Above			
15. Special Handling Instructions and Additional Information Emergency Contact:		SKB Use Only Load # Scale Wt. Tons/Yds.			
16. GENERATOR'S CERTIFICATION: I hereby declare that the contents of this consignment are fully and accurately described above by proper shipping name and are classified, packed, marked, and labeled, and are in all respects in proper condition for transport by highway according to applicable international and national government regulations.					
Printed/Typed Name Agent for St. Paul Port Authority		Signature <i>[Signature]</i>		Month Day Year <i>08 24 23</i>	
17. Transporter 1 Acknowledged of Receipt of Materials		Signature <i>[Signature]</i>		Month Day Year <i>08 25 23</i>	
18. Transporter 2 Acknowledgement of Receipt of Materials		Signature		Month Day Year	
19. Discrepancy Indication Space					
20. Facility Owner or Operator: Certification of receipt of non-hazardous materials covered by this Manifest except as noted in Item 19.					
Printed/Typed Name <i>BH</i>		Signature <i>[Signature]</i>		Month Day Year <i>08 25 23</i>	

White - Return to Generator

Canary - Facility Copy

Pink - Transporter

Goldenrod - Generator Copy

Industrial-Rosemont  
13425 Courthouse Blvd.  
Rosemont, MN 55068

197 CARL BOLANDER & SONS CO.  
251 STARKEY STREET  
ST. PAUL MN 55107



SITE	TICKET	GRID		WEIGHMASTER	
002	00838769	11		BROOKE H	
DATE IN	DATE OUT	TIME IN	TIME OUT	VEHICLE	ROLL OFF
08/25/23	08/25/23	10:31	10:31	SCH92-1603	23-0134
REFERENCE			ORIGIN		
23-0134			VIN: YTE1841_MN_5AXLES		

SCALE 2 GROSS WT 72900 LB  
STORED TARE WT 33960 LB  
NET WEIGHT 38940 LB  
Inbound Ticket

QTY.	UNIT	DESCRIPTION	RATE	EXTENSION	FEE	TOTAL
19.47	TON	SOIL TON				

This facility will only accept non-hazardous industrial  
recyclables or construction, and demolition waste.  
We will not accept any loads containing any  
non-approved wastes or hazardous waste.651-438-1500  
Generator: ST PAUL PORT AUTHORITY-HEIGHTS  
Address: 2200 Larpenteur Ave E  
City/State St Paul, MN 55109  
Manifest: 1954019

SIGNATURE \_\_\_\_\_

NET AMOUNT
TENDERED
CHANGE
CHECK NO.

Industrial-Rosemont  
13425 Courthouse Blvd.  
Rosemont, MN 55068

197 CARL BOLANDER & SONS CO.  
251 STARKEY STREET  
ST. PAUL MN 55107

SITE	TICKET	GRID		WEIGHMASTER	
002	00838769	11		BROOKE H	
DATE IN	DATE OUT	TIME IN	TIME OUT	VEHICLE	ROLL OFF
08/25/23	08/25/23	10:31	10:31	SCH92-1603	23-0134
REFERENCE			ORIGIN		
23-0134			VIN: YTE1841_MN_5AXLES		

SCALE 2 GROSS WT 72900 LB  
STORED TARE WT 33960 LB  
NET WEIGHT 38940 LB  
Inbound Ticket

QTY.	UNIT	DESCRIPTION	RATE	EXTENSION	FEE	TOTAL
19.47	TON	SOIL TON				

This facility will only accept non-hazardous industrial  
recyclables or construction, and demolition waste.  
We will not accept any loads containing any  
non-approved wastes or hazardous waste.651-438-1500  
Generator: ST PAUL PORT AUTHORITY-HEIGHTS  
Address: 2200 Larpenteur Ave E  
City/State St Paul, MN 55109  
Manifest: 1954019

SIGNATURE \_\_\_\_\_

NET AMOUNT
TENDERED
CHANGE
CHECK NO.



# SKB Rosemount Industrial Waste Facility

1954021

Shipping Manifest		1. Generator's US EPA ID No. (If any)		2. Page 1 of page(s)	
3. Generator's Name and Facility Address St. Paul Port Authority 2200 Larpenteur Ave E, St. Paul, MN 55109		Mailing Address St. Paul Port Authority The Heights - Former Hillcrest 400 Wabasha St. N, Ste. #240, St. Paul, MN 55102			
4. Generator's Phone (651) 204-6241		Fax (651) 223-5198			
5. Transporter 1 Company Name		Phone:			
6. Transporter 2 Company Name		Phone:			
7. Designated Facility Name and Site Address		SKB Rosemount Industrial Waste Facility 13425 Courthouse Blvd. Rosemount, MN 55068 651-438-1500			
8. U.S. DOT Description (Including Proper Shipping Name)	9. Containers	10. Total Quantity	11. Unit Wt/Vol	12. Waste Profile Sheet #	
a. Non-Hazardous Industrial Waste (Mercury Contaminated Soil <10mg/kg) Job #23-6600 Jesse Wilcox	No. Type				
b.					
c.					
d.					
13. Additional Descriptions for Materials Listed Above (Indicate waste stream Approval # below)		14. Special Handling Procedures for Wastes Listed Above			
a. MI 23-0134 Mercury Contaminated Soil <10mg/kg					
b. MI					
c. MI					
d. MI					
15. Special Handling Instructions and Additional Information		SKB Use Only			
Emergency Contact:		Load # _____			
		Scale Wt. _____			
		Tons/Yds. _____			
16. GENERATOR'S CERTIFICATION: I hereby declare that the contents of this consignment are fully and accurately described above by proper shipping name and are classified, packed, marked, and labeled, and are in all respects in proper condition for transport by highway according to applicable international and national government regulations.					
Printed/Typed Name Agent for St. Paul Port Authority		Signature <i>[Signature]</i>		Month 08	Day Year 24 23
17. Transporter 1 Acknowledged of Receipt of Materials					
Printed/Typed Name <i>[Signature]</i>		Signature <i>[Signature]</i>		Month 08	Day Year 25 23
18. Transporter 2 Acknowledged of Receipt of Materials					
Printed/Typed Name		Signature		Month	Day Year
19. Discrepancy Indication Space					
20. Facility Owner or Operator: Certification of receipt of non-hazardous materials covered by this Manifest except as noted in Item 19.					
Printed/Typed Name <i>[Signature]</i>		Signature <i>[Signature]</i>		Month 08	Day Year 25 23

White - Return to Generator

Pink - Transporter

Canary - Facility Copy

Goldenrod - Generator Copy

Industrial-Rosemont  
13425 Courthouse Blvd.  
Rosemount, MN 55068

197 CARL BOLANDER & SONS CO.  
251 STARKEY STREET  
ST. PAUL MN 55107



SITE	TICKET	GRID		WEIGHMASTER	
002	00838771	11		BROOKE H	
DATE IN	DATE OUT	TIME IN	TIME OUT	VEHICLE	ROLL OFF
08/25/23	08/25/23	10:33	10:33	OPH6-1608	23-0134
REFERENCE			ORIGIN		
23-0134			VIN: YCA0878_MN_6AXELS		

SCALE 2 GROSS WT 80460 LB Inbound Ticket  
STORED TARE WT 53260 LB  
NET WEIGHT 27200 LB

QTY.	UNIT	DESCRIPTION	RATE	EXTENSION	FEE	TOTAL
13.60	TON	SOIL TON				

This facility will only accept non-hazardous industrial  
recyclables or construction, and demolition waste.  
We will not accept any loads containing any  
non-approved wastes or hazardous waste.651-438-1500  
Generator: ST PAUL PORT AUTHORITY-HEIGHTS  
Address: 2200 Larpenteur Ave E  
City/State St Paul, MN 55109  
Manifest: 1954021

SKB-WCI 4410

SIGNATURE \_\_\_\_\_

NET AMOUNT
TENDERED
CHANGE
CHECK NO.

Industrial-Rosemont  
13425 Courthouse Blvd.  
Rosemount, MN 55068

197 CARL BOLANDER & SONS CO.  
251 STARKEY STREET  
ST. PAUL MN 55107

SITE	TICKET	GRID		WEIGHMASTER	
002	00838771	11		BROOKE H	
DATE IN	DATE OUT	TIME IN	TIME OUT	VEHICLE	ROLL OFF
08/25/23	08/25/23	10:33	10:33	OPH6-1608	23-0134
REFERENCE			ORIGIN		
23-0134			VIN: YCA0878_MN_6AXELS		

SCALE 2 GROSS WT 80460 LB Inbound Ticket  
STORED TARE WT 53260 LB  
NET WEIGHT 27200 LB

QTY.	UNIT	DESCRIPTION	RATE	EXTENSION	FEE	TOTAL
13.60	TON	SOIL TON				

This facility will only accept non-hazardous industrial  
recyclables or construction, and demolition waste.  
We will not accept any loads containing any  
non-approved wastes or hazardous waste.651-438-1500  
Generator: ST PAUL PORT AUTHORITY-HEIGHTS  
Address: 2200 Larpenteur Ave E  
City/State St Paul, MN 55109  
Manifest: 1954021

SKB-WCI 4410

SIGNATURE \_\_\_\_\_

NET AMOUNT
TENDERED
CHANGE
CHECK NO.



# SKB Rosemount Industrial Waste Facility

1954023

Shipping Manifest		1. Generator's US EPA ID No. (if any)		2. Page 1 of page(s)	
3. Generator's Name and Facility Address St. Paul Port Authority 2200 Larpenteur Ave E, St. Paul, MN 55109		Mailing Address St. Paul Port Authority The Heights - Former Hillcrest 400 Wabasha St. N, Ste. #240, St. Paul, MN 55102 Fax (651) 223-5198			
4. Generator's Phone (651) 204-6241		Phone: 612-432-7622			
5. Transporter 1 Company Name ETI		Phone:			
6. Transporter 2 Company Name		Phone:			
7. Designated Facility Name and Site Address SKB Rosemount Industrial Waste Facility 13425 Courthouse Blvd. Rosemount, MN 55068		651-438-1500			
8. U.S. DOT Description (including Proper Shipping Name)		9. Containers No. Type		10. Total Quantity	11. Unit Wt/Vol
a. Non-Hazardous Industrial Waste (Mercury Contaminated Soil <10mg/kg) Job #23-6600 Jesse Wilcox					
b.					
c.					
d.					
13. Additional Descriptions for Materials Listed Above (Indicate waste stream Approval # below) a. MI 23-0134 Mercury Contaminated Soil <10mg/kg b. MI c. MI d. MI		14. Special Handling Procedures for Wastes Listed Above			
15. Special Handling Instructions and Additional Information Emergency Contact:		SKB Use Only Load # Scale Wt. Tons/Yds.			
16. GENERATOR'S CERTIFICATION: I hereby declare that the contents of this consignment are fully and accurately described above by proper shipping name and are classified, packed, marked, and labeled, and are in all respects in proper condition for transport by highway according to applicable international and national government regulations.					
Printed/Typed Name Agent for St. Paul Port Authority		Signature <i>[Signature]</i>		Month Day Year 08 24 23	
17. Transporter 1 Acknowledged Receipt of Materials		Printed/Typed Name Kyle Cranden		Signature <i>[Signature]</i>	
18. Transporter 2 Acknowledgement of Receipt of Materials		Printed/Typed Name		Signature	
19. Discrepancy Indication Space					
20. Facility Owner or Operator: Certification of receipt of non-hazardous materials covered by this Manifest except as noted in Item 19.					
Printed/Typed Name Dane		Signature Dane		Month Day Year 08 25 23	

White - Return to Generator

Canary - Facility Copy

Pink - Transporter

Goldenrod - Generator Copy

Industrial-Rosemont  
13425 Courthouse Blvd.  
Rosemont, MN 55068

197 CARL BOLANDER & SONS CO.  
251 STARKEY STREET  
ST. PAUL MN 55107



SITE	TICKET	GRID		WEIGHMASTER	
002	00838773	11		DAVID	
DATE IN	DATE OUT	TIME IN	TIME OUT	VEHICLE	ROLL OFF
08/25/23	08/25/23	10:34	10:34	ETI23-616	23-0134
REFERENCE			ORIGIN		
23-0134			VIN: PZA0264_MN_6AXLES		

SCALE 1 GROSS WT 80240 LB Inbound Ticket  
STORED TARE WT 35260 LB  
NET WEIGHT 44980 LB

QTY.	UNIT	DESCRIPTION	RATE	EXTENSION	FEE	TOTAL
22.49	TON	SOIL TON				

This facility will only accept non-hazardous industrial  
recyclables or construction, and demolition waste.  
We will not accept any loads containing any  
non-approved wastes or hazardous waste.651-438-1500  
Generator: ST PAUL PORT AUTHORITY-HEIGHTS  
Address: 2200 Larpenteur Ave E  
City/State St Paul, MN 55109  
Manifest: 1954023

SKB-WCI 4410

SIGNATURE \_\_\_\_\_

NET AMOUNT
TENDERED
CHANGE
CHECK NO.

Industrial-Rosemont  
13425 Courthouse Blvd.  
Rosemont, MN 55068

197 CARL BOLANDER & SONS CO.  
251 STARKEY STREET  
ST. PAUL MN 55107

SITE	TICKET	GRID		WEIGHMASTER	
002	00838773	11		DAVID	
DATE IN	DATE OUT	TIME IN	TIME OUT	VEHICLE	ROLL OFF
08/25/23	08/25/23	10:34	10:34	ETI23-616	23-0134
REFERENCE			ORIGIN		
23-0134			VIN: PZA0264_MN_6AXLES		

SCALE 1 GROSS WT 80240 LB Inbound Ticket  
STORED TARE WT 35260 LB  
NET WEIGHT 44980 LB

QTY.	UNIT	DESCRIPTION	RATE	EXTENSION	FEE	TOTAL
22.49	TON	SOIL TON				

This facility will only accept non-hazardous industrial  
recyclables or construction, and demolition waste.  
We will not accept any loads containing any  
non-approved wastes or hazardous waste.651-438-1500  
Generator: ST PAUL PORT AUTHORITY-HEIGHTS  
Address: 2200 Larpenteur Ave E  
City/State St Paul, MN 55109  
Manifest: 1954023

SKB-WCI 4410

SIGNATURE \_\_\_\_\_

NET AMOUNT
TENDERED
CHANGE
CHECK NO.





# SKB Rosemount Industrial Waste Facility

1954022

Shipping Manifest		1. Generator's US EPA ID No. (if any)		2. Page 1 of page(s)	
3. Generator's Name and Facility Address St. Paul Port Authority 2200 Larpenteur Ave E, St. Paul, MN 55109		Mailing Address St. Paul Port Authority The Heights - Former Hillcrest 400 Wabasha St. N, Ste. #240, St. Paul, MN 55102 Fax (651) 223-5198			
4. Generator's Phone (651) 204-6241					
5. Transporter 1 Company Name <b>Who Dat Hauling LLC</b>		Phone:			
6. Transporter 2 Company Name		Phone:			
7. Designated Facility Name and Site Address SKB Rosemount Industrial Waste Facility 13425 Courthouse Blvd. Rosemount, MN 55068 651-438-1500					
8. U.S. DOT Description (including Proper Shipping Name)		9. Containers		10. Total Quantity	11. Unit Wt/Vol
		No.	Type		
a. Non-Hazardous Industrial Waste (Mercury Contaminated Soil <10mg/kg) Job #23-6600 Jesse Wilcox					
b.					
c.					
d.					
13. Additional Descriptions for Materials Listed Above (Indicate waste stream Approval # below) a. MI 23-0134 Mercury Contaminated Soil <10mg/kg b. MI c. MI d. MI		14. Special Handling Procedures for Wastes Listed Above			
15. Special Handling Instructions and Additional Information Emergency Contact:		SKB Use Only Load # Scale Wt. Tons/Yds.			
16. GENERATOR'S CERTIFICATION: I hereby declare that the contents of this consignment are fully and accurately described above by proper shipping name and are classified, packed, marked, and labeled, and are in all respects in proper condition for transport by highway according to applicable international and national government regulations.					
Printed/Typed Name Agent for St. Paul Port Authority		Signature <i>[Signature]</i>		Month 08	Day 24
17. Transporter 1 Acknowledged of Receipt of Materials		Signature		Month	Day
Printed/Typed Name		Signature		Month	Day
18. Transporter 2 Acknowledgement of Receipt of Materials		Signature		Month	Day
Printed/Typed Name <b>Cordell Robertson</b>		Signature <i>[Signature]</i>		Month 08	Day 25
19. Discrepancy Indication Space					
20. Facility Owner or Operator: Certification of receipt of non-hazardous materials covered by this Manifest except as noted in Item 19.					
Printed/Typed Name <b>[Signature]</b>		Signature <i>[Signature]</i>		Month 08	Day 25

White - Return to Generator

Canary - Facility Copy

Pink - Transporter

Goldenrod - Generator Copy

Industrial-Rosemont  
13425 Courthouse Blvd.  
Rosemount, MN 55068

197 CARL BOLANDER & SONS CO.  
251 STARKEY STREET  
ST. PAUL MN 55107



SITE	TICKET	GRID		WEIGHMASTER	
002	00838774	11		BROOKE H	
DATE IN	DATE OUT	TIME IN	TIME OUT	VEHICLE	ROLL OFF
08/25/23	08/25/23	10:35	10:35	WDH41-118	23-0134
REFERENCE			ORIGIN		
23-0134			VIN: YTD8943_MN_6AXLES-4		

SCALE 2 GROSS WT 78420 LB  
STORED TARE WT 35480 LB  
NET WEIGHT 42940 LB

Inbound Ticket

QTY.	UNIT	DESCRIPTION	RATE	EXTENSION	FEE	TOTAL
21.47	TON	SOIL TON				

This facility will only accept non-hazardous industrial  
recyclables or construction, and demolition waste.

We will not accept any loads containing any  
non-approved wastes or hazardous waste.651-438-1500

Generator: ST PAUL PORT AUTHORITY-HEIGHTS

Address: 2200 Larpenteur Ave E

City/State St Paul, MN 55109

Manifest: 1954022

SKB-WCI 4410

SIGNATURE \_\_\_\_\_

NET AMOUNT

TENDERED

CHANGE

CHECK NO.

Industrial-Rosemont  
13425 Courthouse Blvd.  
Rosemount, MN 55068

197 CARL BOLANDER & SONS CO.  
251 STARKEY STREET  
ST. PAUL MN 55107

SITE	TICKET	GRID		WEIGHMASTER	
002	00838774	11		BROOKE H	
DATE IN	DATE OUT	TIME IN	TIME OUT	VEHICLE	ROLL OFF
08/25/23	08/25/23	10:35	10:35	WDH41-118	23-0134
REFERENCE			ORIGIN		
23-0134			VIN: YTD8943_MN_6AXLES-4		

SCALE 2 GROSS WT 78420 LB  
STORED TARE WT 35480 LB  
NET WEIGHT 42940 LB

Inbound Ticket

QTY.	UNIT	DESCRIPTION	RATE	EXTENSION	FEE	TOTAL
21.47	TON	SOIL TON				

This facility will only accept non-hazardous industrial  
recyclables or construction, and demolition waste.

We will not accept any loads containing any  
non-approved wastes or hazardous waste.651-438-1500

Generator: ST PAUL PORT AUTHORITY-HEIGHTS

Address: 2200 Larpenteur Ave E

City/State St Paul, MN 55109

Manifest: 1954022

SKB-WCI 4410

SIGNATURE \_\_\_\_\_

NET AMOUNT

TENDERED

CHANGE

CHECK NO.



# SKB Rosemount Industrial Waste Facility

1954024

Shipping Manifest		1. Generator's US EPA ID No. (if any)		2. Page 1 of page(s)	
3. Generator's Name and Facility Address St. Paul Port Authority 2200 Larpeur Ave E, St. Paul, MN 55109		Mailing Address St. Paul Port Authority The Heights - Former Hillcrest 400 Wabasha St. N, Ste. #240, St. Paul, MN 55102 Fax (651) 223-5198			
4. Generator's Phone (651) 204-6241		5. Transporter 1 Company Name BXL LLC Phone: 952-994-0779			
6. Transporter 2 Company Name		Phone:			
7. Designated Facility Name and Site Address SKB Rosemount Industrial Waste Facility 13425 Courthouse Blvd. Rosemount, MN 55068 651-438-1500					
8. U.S. DOT Description (including Proper Shipping Name)		9. Containers		10. Total Quantity	
		No. Type		Unit Wt/Vol	
a. Non-Hazardous Industrial Waste (Mercury Contaminated Soil <10mg/kg) Job #23-6600 Jesse Wilcox					
b.					
c.					
d.					
13. Additional Descriptions for Materials Listed Above (indicate waste stream Approval # below)		14. Special Handling Procedures for Wastes Listed Above			
a. MI 23-0134 Mercury Contaminated Soil <10mg/kg					
b. MI					
c. MI					
d. MI					
15. Special Handling Instructions and Additional Information Emergency Contact:		SKB Use Only Load # Scale Wt. Tons/Yds.			
16. GENERATOR'S CERTIFICATION: I hereby declare that the contents of this consignment are fully and accurately described above by proper shipping name and are classified, packed, marked, and labeled, and are in all respects in proper condition for transport by highway according to applicable international and national government regulations.					
Printed/Typed Name Agent for St. Paul Port Authority		Signature 		Month Day Year 08 24 23	
17. Transporter 1 Acknowledged Receipt of Materials					
Printed/Typed Name BOEYI LAWSON-AHLUWAL		Signature 		Month Day Year 08 25 23	
18. Transporter 2 Acknowledgement of Receipt of Materials					
Printed/Typed Name		Signature		Month Day Year	
19. Discrepancy Indication Space					
20. Facility Owner or Operator: Certification of receipt of non-hazardous materials covered by this Manifest except as noted in Item 19.					
Printed/Typed Name Dane		Signature Dane		Month Day Year 08 25 23	

White - Return to Generator

Grey - Facility Copy

Pink - Transporter

Goldenrod - Generator Copy

Industrial-Rosemont  
13425 Courthouse Blvd.  
Rosemount, MN 55068

197 CARL BOLANDER & SONS CO.  
251 STARKEY STREET  
ST. PAUL MN 55107



SITE	TICKET	GRID		WEIGHMASTER	
002	00838776	11		DAVID	
DATE IN	DATE OUT	TIME IN	TIME OUT	VEHICLE	ROLL OFF
08/25/23	08/25/23	10:37	10:37	B&L28-2004	23-0134
REFERENCE			ORIGIN		
23-0134			VIN: YTD9166_MN_4AXLES		

SCALE 1 GROSS WT 75740 LB  
STORED TARE WT 33080 LB  
NET WEIGHT 42660 LB  
Inbound Ticket

QTY.	UNIT	DESCRIPTION	RATE	EXTENSION	FEE	TOTAL
21.33	TON	SOIL TON				

This facility will only accept non-hazardous industrial  
recyclables or construction, and demolition waste.  
We will not accept any loads containing any  
non-approved wastes or hazardous waste.651-438-1500  
Generator: ST PAUL PORT AUTHORITY-HEIGHTS  
Address: 2200 Larpenteur Ave E  
City/State St Paul, MN 55109  
Manifest: 1954024

SKB-WCI4410

SIGNATURE \_\_\_\_\_

NET AMOUNT
TENDERED
CHANGE
CHECK NO.

Industrial-Rosemont  
13425 Courthouse Blvd.  
Rosemount, MN 55068

197 CARL BOLANDER & SONS CO.  
251 STARKEY STREET  
ST. PAUL MN 55107

SITE	TICKET	GRID		WEIGHMASTER	
002	00838776	11		DAVID	
DATE IN	DATE OUT	TIME IN	TIME OUT	VEHICLE	ROLL OFF
08/25/23	08/25/23	10:37	10:37	B&L28-2004	23-0134
REFERENCE			ORIGIN		
23-0134			VIN: YTD9166_MN_4AXLES		

SCALE 1 GROSS WT 75740 LB  
STORED TARE WT 33080 LB  
NET WEIGHT 42660 LB  
Inbound Ticket

QTY.	UNIT	DESCRIPTION	RATE	EXTENSION	FEE	TOTAL
21.33	TON	SOIL TON				

This facility will only accept non-hazardous industrial  
recyclables or construction, and demolition waste.  
We will not accept any loads containing any  
non-approved wastes or hazardous waste.651-438-1500  
Generator: ST PAUL PORT AUTHORITY-HEIGHTS  
Address: 2200 Larpenteur Ave E  
City/State St Paul, MN 55109  
Manifest: 1954024

SKB-WCI4410

SIGNATURE \_\_\_\_\_

NET AMOUNT
TENDERED
CHANGE
CHECK NO.



# SKB Rosemount Industrial Waste Facility

1953827

Shipping Manifest		1. Generator's US EPA ID No. (if any)		2. Page 1 of _____ page(s)	
3. Generator's Name and Facility Address St. Paul Port Authority 2200 Larpenleur Ave E, St. Paul, MN 55109		Mailing Address St. Paul Port Authority The Heights - Former Hillcrest 400 Wabasha St. N, Ste. #240, St. Paul, MN 55102 Fax (651) 223-5198			
4. Generator's Phone (651) 204-6241					
5. Transporter 1 Company Name <i>APR Valdes I E</i>		Phone: _____			
6. Transporter 2 Company Name		Phone: _____			
7. Designated Facility Name and Site Address SKB Rosemount Industrial Waste Facility 13425 Courthouse Blvd. Rosemount, MN 55068 651-438-1500					
8. U.S. DOT Description (including Proper Shipping Name)		9. Containers		10. Total Quantity	11. Unit Wt/Vol
		No.	Type		
a. Non-Hazardous Industrial Waste (Mercury Contaminated Soil <10mg/kg) Job #23-6600 Jesse Wilcox					
b.					
c.					
d.					
13. Additional Descriptions for Materials Listed Above (indicate waste stream Approval # below)		14. Special Handling Procedures for Wastes Listed Above			
a. MI 23-0134 Mercury Contaminated Soil <10mg/kg					
b. MI					
c. MI					
d. MI					
15. Special Handling Instructions and Additional Information Emergency Contact: _____		SKB Use Only Load # _____ Scale Wt. _____ Tons/Yds. _____			
16. GENERATOR'S CERTIFICATION: I hereby declare that the contents of this consignment are fully and accurately described above by proper shipping name and are classified, packed, marked, and labeled, and are in all respects in proper condition for transport by highway according to applicable international and national government regulations.					
Printed/Typed Name Agent for St. Paul Port Authority		Signature <i>[Signature]</i>		Month 10	Day 24
17. Transporter 1 Acknowledged of Receipt of Materials		Signature <i>[Signature]</i>		Year 23	
Printed/Typed Name		Signature <i>[Signature]</i>		Month 10	Day 24
18. Transporter 2 Acknowledgement of Receipt of Materials		Signature		Year 23	
Printed/Typed Name		Signature		Month 10	Day 24
19. Discrepancy Indication Space					
20. Facility Owner or Operator: Certification of receipt of non-hazardous materials covered by this Manifest except as noted in Item 19.					
Printed/Typed Name <i>[Signature]</i>		Signature <i>[Signature]</i>		Month 10	Day 24
				Year 23	

White - Return to Generator

Canary - Facility Copy

Pink - Transporter

Goldenrod - Generator Copy

Industrial-Rosemont  
13425 Courthouse Blvd.  
Rosemount, MN 55068



197 CARL BOLANDER & SONS CO.  
251 STARKEY STREET  
ST. PAUL MN 55107

SITE		TICKET		GRID		WEIGHMASTER	
002		00838779		11		BROOKE H	
DATE IN		DATE OUT		TIME IN	TIME OUT	VEHICLE	ROLL OFF
08/25/23		08/25/23		10:38	10:38	V032	23-0134
REFERENCE				ORIGIN			
23-0134				VIN: YCB6581_MN_4AXLES			

SCALE 2 GROSS WT 66500 LB  
STORED TARE WT 29560 LB  
NET WEIGHT 36940 LB

Inbound Ticket

QTY.	UNIT	DESCRIPTION	RATE	EXTENSION	FEE	TOTAL
18.47	TON	SOIL TON				

This facility will only accept non-hazardous industrial recyclables or construction, and demolition waste.

We will not accept any loads containing any non-approved wastes or hazardous waste.651-438-1500

Generator: ST PAUL PORT AUTHORITY-HEIGHTS

Address: 2200 Larpenteur Ave E

City/State St Paul, MN 55109

Manifest: 1953827

SKB-WCI4410

SIGNATURE \_\_\_\_\_

NET AMOUNT

TENDERED

CHANGE

CHECK NO.

Industrial-Rosemont  
13425 Courthouse Blvd.  
Rosemount, MN 55068

197 CARL BOLANDER & SONS CO.  
251 STARKEY STREET  
ST. PAUL MN 55107

SITE		TICKET		GRID		WEIGHMASTER	
002		00838779		11		BROOKE H	
DATE IN		DATE OUT		TIME IN	TIME OUT	VEHICLE	ROLL OFF
08/25/23		08/25/23		10:38	10:38	V032	23-0134
REFERENCE				ORIGIN			
23-0134				VIN: YCB6581_MN_4AXLES			

SCALE 2 GROSS WT 66500 LB  
STORED TARE WT 29560 LB  
NET WEIGHT 36940 LB

Inbound Ticket

QTY.	UNIT	DESCRIPTION	RATE	EXTENSION	FEE	TOTAL
18.47	TON	SOIL TON				

This facility will only accept non-hazardous industrial recyclables or construction, and demolition waste.

We will not accept any loads containing any non-approved wastes or hazardous waste.651-438-1500

Generator: ST PAUL PORT AUTHORITY-HEIGHTS

Address: 2200 Larpenteur Ave E

City/State St Paul, MN 55109

Manifest: 1953827

SKB-WCI4410

SIGNATURE \_\_\_\_\_

NET AMOUNT

TENDERED

CHANGE

CHECK NO.



# SKB Rosemount Industrial Waste Facility

1953828

Shipping Manifest		1. Generator's US EPA ID No. (if any)		2. Page 1 of page(s)	
3. Generator's Name and Facility Address St. Paul Port Authority 2200 Larpenteur Ave E, St. Paul, MN 55109		Mailing Address St. Paul Port Authority The Heights - Former Hillcrest 400 Wabasha St. N, Ste. #240, St. Paul, MN 55102 Fax (651) 223-5198			
4. Generator's Phone (651) 204-6241		5. Transporter 1 Company Name <i>QMS TRACKING</i>			
6. Transporter 2 Company Name		Phone:			
7. Designated Facility Name and Site Address SKB Rosemount Industrial Waste Facility 13425 Courthouse Blvd. Rosemount, MN 55068		651-438-1500			
8. U.S. DOT Description (including Proper Shipping Name)		9. Containers No. Type		10. Total Quantity	11. Unit Wt/Vol
a. Non-Hazardous Industrial Waste (Mercury Contaminated Soil <10mg/kg) Job #23-6600 Jesse Wilcox					
b.					
c.					
d.					
13. Additional Descriptions for Materials Listed Above (indicate waste stream Approval # below) a. MI 23-0134 Mercury Contaminated Soil <10mg/kg b. MI c. MI d. MI		14. Special Handling Procedures for Wastes Listed Above			
15. Special Handling Instructions and Additional Information Emergency Contact:		SKB Use Only Load # _____ Scale Wt. _____ Tons/Yds. _____			
16. GENERATOR'S CERTIFICATION: I hereby declare that the contents of this consignment are fully and accurately described above by proper shipping name and are classified, packed, marked, and labeled, and are in all respects in proper condition for transport by highway according to applicable international and national government regulations.					
Printed/Typed Name Agent for St. Paul Port Authority		Signature <i>[Signature]</i>		Month 10	Day 24
17. Transporter 1 Acknowledged of Receipt of Materials		Signature <i>[Signature]</i>		Month 10	Day 25
18. Transporter 2 Acknowledgement of Receipt of Materials		Signature		Month	Day
19. Discrepancy Indication Space					
20. Facility Owner or Operator - Certification of receipt of non-hazardous materials covered by this Manifest except as noted in Item 19.					
Printed/Typed Name <i>[Signature]</i>		Signature <i>[Signature]</i>		Month 10	Day 25

White - Return to Generator

Pink - Transporter

Canary - Facility Copy

Goldenrod - Generator Copy

Industrial-Rosemont  
13425 Courthouse Blvd.  
Rosemont, MN 55068

197 CARL BOLANDER & SONS CO.  
251 STARKEY STREET  
ST. PAUL MN 55107



SITE	TICKET	GRID		WEIGHMASTER	
002	00838780	11		DAVID	
DATE IN	DATE OUT	TIME IN	TIME OUT	VEHICLE	ROLL OFF
08/25/23	08/25/23	10:39	10:39	MJT50	23-0134
REFERENCE		ORIGIN			
23-0134		VIN: YCA5225_MN_6AXLES			

SCALE 1 GROSS WT 70400 LB  
STORED TARE WT 30520 LB  
NET WEIGHT 39880 LB

Inbound Ticket

QTY.	UNIT	DESCRIPTION	RATE	EXTENSION	FEE	TOTAL
19.94	TON	SOIL TON				

This facility will only accept non-hazardous industrial  
recyclables or construction, and demolition waste.  
We will not accept any loads containing any  
non-approved wastes or hazardous waste.651-438-1500  
Generator: ST PAUL PORT AUTHORITY-HEIGHTS  
Address: 2200 Larpenteur Ave E  
City/State St Paul, MN 55109  
Manifest: 1953828

SKB-WCI 4410

SIGNATURE \_\_\_\_\_

NET AMOUNT
TENDERED
CHANGE
CHECK NO.

Industrial-Rosemont  
13425 Courthouse Blvd.  
Rosemont, MN 55068

197 CARL BOLANDER & SONS CO.  
251 STARKEY STREET  
ST. PAUL MN 55107

SITE		TICKET		GRID		WEIGHMASTER	
002		00838780		11		DAVID	
DATE IN		DATE OUT		TIME IN	TIME OUT	VEHICLE	ROLL OFF
08/25/23		08/25/23		10:39	10:39	MJT50	23-0134
REFERENCE				ORIGIN			
23-0134				VIN: YCA5225_MN_6AXLES			

SCALE 1 GROSS WT 70400 LB  
STORED TARE WT 30520 LB  
NET WEIGHT 39880 LB

Inbound Ticket

QTY.	UNIT	DESCRIPTION	RATE	EXTENSION	FEE	TOTAL
19.94	TON	SOIL TON				

This facility will only accept non-hazardous industrial  
recyclables or construction, and demolition waste.  
We will not accept any loads containing any  
non-approved wastes or hazardous waste.651-438-1500  
Generator: ST PAUL PORT AUTHORITY-HEIGHTS  
Address: 2200 Larpenteur Ave E  
City/State St Paul, MN 55109  
Manifest: 1953828

SKB-WCI 4410

SIGNATURE \_\_\_\_\_

NET AMOUNT
TENDERED
CHANGE
CHECK NO.





# SKB Rosemount Industrial Waste Facility

1954025

Shipping Manifest		1. Generator's US EPA ID No. (if any)		2. Page 1 of page(s)					
3. Generator's Name and Facility Address St. Paul Port Authority 2200 Larpeur Ave E, St. Paul, MN 55109		Mailing Address St. Paul Port Authority The Heights - Former Hillcrest 400 Wabasha St. N, Ste. #240, St. Paul, MN 55102 Fax (651) 223-5198							
4. Generator's Phone (651) 204-6241		Phone:							
5. Transporter 1 Company Name <i>ETI #38 trailer 18-12</i>		Phone:							
6. Transporter 2 Company Name		Phone:							
7. Designated Facility Name and Site Address SKB Rosemount Industrial Waste Facility 13425 Courthouse Blvd. Rosemount, MN 55068		651-438-1500							
8. U.S. DOT Description (including Proper Shipping Name)		9. Containers		10. Total Quantity		11. Unit Wt/Vol		12. Waste Profile Sheet #	
a. Non-Hazardous Industrial Waste (Mercury Contaminated Soil <10mg/kg) Job #23-6600 Jesse Wilcox		No. Type							
b.									
c.									
d.									
13. Additional Descriptions for Materials Listed Above (indicate waste stream Approval # below) a. MI 23-0134 Mercury Contaminated Soil <10mg/kg b. MI c. MI d. MI		14. Special Handling Procedures for Wastes Listed Above							
15. Special Handling Instructions and Additional Information Emergency Contact:		SKB Use Only Load # Scale Wt. Tons/Yds.							
16. GENERATOR'S CERTIFICATION: I hereby declare that the contents of this consignment are fully and accurately described above by proper shipping name and are classified, packed, marked, and labeled, and are in all respects in proper condition for transport by highway according to applicable international and national government regulations.									
Printed/Typed Name Agent for St. Paul Port Authority		Signature <i>[Signature]</i>		Month 10		Day 24		Year 2013	
17. Transporter 1 Acknowledged of Receipt of Materials Printed/Typed Name <i>Mike Gooss</i>		Signature <i>[Signature]</i>		Month 8		Day 25		Year 2013	
18. Transporter 2 Acknowledgement of Receipt of Materials Printed/Typed Name		Signature		Month		Day		Year	
19. Discrepancy Indication Space									
20. Facility Owner or Operator: Certification of receipt of non-hazardous materials covered by this Manifest except as noted in Item 19.									
Printed/Typed Name <i>SM</i>		Signature <i>[Signature]</i>		Month 8		Day 28		Year 2013	

White - Return to Generator

Canary - Facility Copy

Pink - Transporter

Goldenrod - Generator Copy

Industrial-Rosemont  
13425 Courthouse Blvd.  
Rosemont, MN 55068



197 CARL BOLANDER & SONS CO.  
251 STARKEY STREET  
ST. PAUL MN 55107

SITE		TICKET		GRID		WEIGHMASTER	
002		00838781		11		SUE M	
DATE IN		DATE OUT		TIME IN	TIME OUT	VEHICLE	ROLL OFF
08/25/23		08/25/23		10:39	10:39	ETS38-1812	23-0134
REFERENCE				ORIGIN			
23-0134				VIN: YCB2643_MN_4AXLES			

SCALE 3 GROSS WT 78880 LB Inbound Ticket  
STORED TARE WT 31860 LB  
NET WEIGHT 47020 LB

QTY.	UNIT	DESCRIPTION	RATE	EXTENSION	FEE	TOTAL
23.51	TON	SOIL TON				

This facility will only accept non-hazardous industrial  
recyclables or construction, and demolition waste.  
We will not accept any loads containing any  
non-approved wastes or hazardous waste.651-438-1500  
Generator: ST PAUL PORT AUTHORITY-HEIGHTS  
Address: 2200 Larpenteur Ave E  
City/State St Paul, MN 55109  
Manifest: 1954025

SIGNATURE \_\_\_\_\_

NET AMOUNT
TENDERED
CHANGE
CHECK NO.

Industrial-Rosemont  
13425 Courthouse Blvd.  
Rosemont, MN 55068

197 CARL BOLANDER & SONS CO.  
251 STARKEY STREET  
ST. PAUL MN 55107

SITE		TICKET		GRID		WEIGHMASTER	
002		00838781		11		SUE M	
DATE IN		DATE OUT		TIME IN	TIME OUT	VEHICLE	ROLL OFF
08/25/23		08/25/23		10:39	10:39	ETS38-1812	23-0134
REFERENCE				ORIGIN			
23-0134				VIN: YCB2643_MN_4AXLES			

SCALE 3 GROSS WT 78880 LB Inbound Ticket  
STORED TARE WT 31860 LB  
NET WEIGHT 47020 LB

QTY.	UNIT	DESCRIPTION	RATE	EXTENSION	FEE	TOTAL
23.51	TON	SOIL TON				

This facility will only accept non-hazardous industrial  
recyclables or construction, and demolition waste.  
We will not accept any loads containing any  
non-approved wastes or hazardous waste.651-438-1500  
Generator: ST PAUL PORT AUTHORITY-HEIGHTS  
Address: 2200 Larpenteur Ave E  
City/State St Paul, MN 55109  
Manifest: 1954025  
SKB-RMT 1022

SIGNATURE \_\_\_\_\_

NET AMOUNT
TENDERED
CHANGE
CHECK NO.



# SKB Rosemount Industrial Waste Facility

1954020

Shipping Manifest		1. Generator's US EPA ID No. (if any)		2. Page 1 of page(s)	
3. Generator's Name and Facility Address St. Paul Port Authority 2200 Larpenteur Ave E, St. Paul, MN 55109		Mailing Address St. Paul Port Authority The Heights - Former Hillcrest 400 Wabasha St. N, Ste. #240, St. Paul, MN 55102 Fax (651) 223-5198			
4. Generator's Phone (651) 204-6241					
5. Transporter 1 Company Name <i>JG Trucking LLC</i>		Phone:			
6. Transporter 2 Company Name		Phone:			
7. Designated Facility Name and Site Address SKB Rosemount Industrial Waste Facility 13425 Courthouse Blvd. Rosemount, MN 55068		651-438-1500			
8. U.S. DOT Description (including Proper Shipping Name)		9. Containers No. Type		10. Total Quantity	11. Unit Wt/Vol
a. Non-Hazardous Industrial Waste (Mercury Contaminated Soil <10mg/kg) Job #23-6600 Jesse Wilcox					
b.					
c.					
d.					
13. Additional Descriptions for Materials Listed Above (indicate waste stream Approval # below) a. MI 23-0134 Mercury Contaminated Soil <10mg/kg b. MI c. MI d. MI		14. Special Handling Procedures for Wastes Listed Above			
15. Special Handling Instructions and Additional Information Emergency Contact:		SKB Use Only Load # Scale Wt. Tons/Yds.			
16. GENERATOR'S CERTIFICATION: I hereby declare that the contents of this consignment are fully and accurately described above by proper shipping name and are classified, packed, marked, and labeled, and are in all respects in proper condition for transport by highway according to applicable international and national government regulations.					
Printed/Typed Name Agent for St. Paul Port Authority		Signature <i>Mark McLaughlin</i>		Month 08	Day 24
17. Transporter 1 Acknowledged of Receipt of Materials		Signature <i>Jose Garcia</i>		Month 08	Day 25
Printed/Typed Name <i>Jose Garcia</i>		Signature <i>Jose Garcia</i>		Month 08	Day 25
18. Transporter 2 Acknowledgement of Receipt of Materials		Signature		Month	Day
Printed/Typed Name		Signature		Month	Day
19. Discrepancy Indication Space					
20. Facility Owner or Operator: Certification of receipt of non-hazardous materials covered by this Manifest except as noted in Item 19.					
Printed/Typed Name <i>Dave</i>		Signature <i>Dave</i>		Month 08	Day 25

White - Return to Generator

Canary - Facility Copy

Pink - Transporter

Goldenrod - Generator Copy

Industrial-Rosemont  
13425 Courthouse Blvd.  
Rosemount, MN 55068

197 CARL BOLANDER & SONS CO.  
251 STARKEY STREET  
ST. PAUL MN 55107



SITE	TICKET	GRID		WEIGHMASTER	
002	00838786	11		DAVID	
DATE IN	DATE OUT	TIME IN	TIME OUT	VEHICLE	ROLL OFF
08/25/23	08/25/23	10:42	10:42	JGT4-1906	23-0134
REFERENCE			ORIGIN		
23-0134			VIN: YCB4494_MN_5AXLES		

SCALE 1 GROSS WT 75920 LB  
STORED TARE WT 31920 LB  
NET WEIGHT 44000 LB

Inbound Ticket

QTY.	UNIT	DESCRIPTION	RATE	EXTENSION	FEE	TOTAL
22.00	TON	SOIL TON				

This facility will only accept non-hazardous industrial  
recyclables or construction, and demolition waste.

We will not accept any loads containing any  
non-approved wastes or hazardous waste.651-438-1500

Generator: ST PAUL PORT AUTHORITY-HEIGHTS

Address: 2200 Larpenteur Ave E

City/State St Paul, MN 55109

Manifest: 1954020

SKB-WCI 4410

SIGNATURE \_\_\_\_\_

NET AMOUNT

TENDERED

CHANGE

CHECK NO.

Industrial-Rosemont  
13425 Courthouse Blvd.  
Rosemount, MN 55068

197 CARL BOLANDER & SONS CO.  
251 STARKEY STREET  
ST. PAUL MN 55107

SITE	TICKET	GRID		WEIGHMASTER	
002	00838786	11		DAVID	
DATE IN	DATE OUT	TIME IN	TIME OUT	VEHICLE	ROLL OFF
08/25/23	08/25/23	10:42	10:42	JGT4-1906	23-0134
REFERENCE			ORIGIN		
23-0134			VIN: YCB4494_MN_5AXLES		

SCALE 1 GROSS WT 75920 LB  
STORED TARE WT 31920 LB  
NET WEIGHT 44000 LB

Inbound Ticket

QTY.	UNIT	DESCRIPTION	RATE	EXTENSION	FEE	TOTAL
22.00	TON	SOIL TON				

This facility will only accept non-hazardous industrial  
recyclables or construction, and demolition waste.

We will not accept any loads containing any  
non-approved wastes or hazardous waste.651-438-1500

Generator: ST PAUL PORT AUTHORITY-HEIGHTS

Address: 2200 Larpenteur Ave E

City/State St Paul, MN 55109

Manifest: 1954020

SKB-WCI 4410

SIGNATURE \_\_\_\_\_

NET AMOUNT

TENDERED

CHANGE

CHECK NO.



# SKB Rosemount Industrial Waste Facility

1953829

Shipping Manifest		1. Generator's US EPA ID No. (if any)		2. Page 1 of page(s)	
3. Generator's Name and Facility Address St. Paul Port Authority 2200 Larpenetue Ave E, St. Paul, MN 55109		Mailing Address St. Paul Port Authority The Heights - Former Hillcrest 400 Wabasha St. N, Ste. #240, St. Paul, MN 55102			
4. Generator's Phone (651) 204-6241		Fax (651) 223-5198			
5. Transporter 1 Company Name <i>KTM USO</i>		Phone:			
6. Transporter 2 Company Name		Phone:			
7. Designated Facility Name and Site Address SKB Rosemount Industrial Waste Facility 13425 Courthouse Blvd. Rosemount, MN 55068		651-438-1500			
8. U.S. DOT Description (including Proper Shipping Name)		9. Containers		10. Total Quantity	11. Unit Wt/Vol
		No.	Type		
a. Non-Hazardous Industrial Waste (Mercury Contaminated Soil <10mg/kg) Job #23-6600 Jesse Wilcox					
b.					
c.					
d.					
13. Additional Descriptions for Materials Listed Above (indicate waste stream Approval # below)		14. Special Handling Procedures for Wastes Listed Above			
a. MI 23-0134 Mercury Contaminated Soil <10mg/kg					
b. MI					
c. MI					
d. MI					
15. Special Handling Instructions and Additional Information Emergency Contact:		SKB Use Only Load # _____ Scale Wt. _____ Tons/Yds. _____			
16. GENERATOR'S CERTIFICATION: I hereby declare that the contents of this consignment are fully and accurately described above by proper shipping name and are classified, packed, marked, and labeled, and are in all respects in proper condition for transport by highway according to applicable international and national government regulations.					
Printed/Typed Name Agent for St. Paul Port Authority		Signature <i>[Signature]</i>		Month 10	Day 8
17. Transporter 1 Acknowledged Receipt of Materials		Signature <i>[Signature]</i>		Month 10	Day 8
Printed/Typed Name <i>Roy</i>		Signature <i>[Signature]</i>		Month 10	Day 8
18. Transporter 2 Acknowledgement of Receipt of Materials		Signature		Month	Day
Printed/Typed Name		Signature		Month	Day
19. Discrepancy Indication Space					
20. Facility Owner or Operator: Certification of receipt of non-hazardous materials covered by this Manifest except as noted in Item 19.					
Printed/Typed Name <i>Dane</i>		Signature <i>[Signature]</i>		Month 8	Day 25

White - Return to Generator

Canary - Facility Copy

Pink - Transporter

Goldenrod - Generator Copy

Industrial-Rosemont  
13425 Courthouse Blvd.  
Rosemount, MN 55068

197 CARL BOLANDER & SONS CO.  
251 STARKEY STREET  
ST. PAUL MN 55107



SITE	TICKET	GRID		WEIGHMASTER	
002	00838788	11		DAVID	
DATE IN	DATE OUT	TIME IN	TIME OUT	VEHICLE	ROLL OFF
08/25/23	08/25/23	10:43	10:43	KTM430	23-0134
REFERENCE			ORIGIN		
23-0134			VIN: YBV9987_MN_5AXLES		

SCALE 1 GROSS WT 64680 LB Inbound Ticket  
STORED TARE WT 28000 LB  
NET WEIGHT 36680 LB

QTY.	UNIT	DESCRIPTION	RATE	EXTENSION	FEE	TOTAL
18.34	TON	SOIL TON				

This facility will only accept non-hazardous industrial  
recyclables or construction, and demolition waste.

We will not accept any loads containing any  
non-approved wastes or hazardous waste.651-438-1500

Generator: ST PAUL PORT AUTHORITY-HEIGHTS

Address: 2200 Larpenteur Ave E

City/State St Paul, MN 55109

Manifest: 1953829

SKB-WCI 4410

SIGNATURE \_\_\_\_\_

NET AMOUNT

TENDERED

CHANGE

CHECK NO.

Industrial-Rosemont  
13425 Courthouse Blvd.  
Rosemount, MN 55068

197 CARL BOLANDER & SONS CO.  
251 STARKEY STREET  
ST. PAUL MN 55107

SITE	TICKET	GRID		WEIGHMASTER	
002	00838788	11		DAVID	
DATE IN	DATE OUT	TIME IN	TIME OUT	VEHICLE	ROLL OFF
08/25/23	08/25/23	10:43	10:43	KTM430	23-0134
REFERENCE			ORIGIN		
23-0134			VIN: YBV9987_MN_5AXLES		

SCALE 1 GROSS WT 64680 LB Inbound Ticket  
STORED TARE WT 28000 LB  
NET WEIGHT 36680 LB

QTY.	UNIT	DESCRIPTION	RATE	EXTENSION	FEE	TOTAL
18.34	TON	SOIL TON				

This facility will only accept non-hazardous industrial  
recyclables or construction, and demolition waste.

We will not accept any loads containing any  
non-approved wastes or hazardous waste.651-438-1500

Generator: ST PAUL PORT AUTHORITY-HEIGHTS

Address: 2200 Larpenteur Ave E

City/State St Paul, MN 55109

Manifest: 1953829

SKB-WCI 4410

SIGNATURE \_\_\_\_\_

NET AMOUNT

TENDERED

CHANGE

CHECK NO.



# SKB Rosemount Industrial Waste Facility

1954027

Shipping Manifest		1. Generator's US EPA ID No. (if any)		2. Page 1 of page(s)	
3. Generator's Name and Facility Address St. Paul Port Authority 2200 Larpenteur Ave E, St. Paul, MN 55109		Mailing Address St. Paul Port Authority The Heights - Former Hillcrest 400 Wabasha St. N, Ste. #240, St. Paul, MN 55102 Fax (651) 223-5198			
4. Generator's Phone (651) 204-6241					
5. Transporter 1 Company Name <i>Ken Keenen</i>		Phone:			
6. Transporter 2 Company Name		Phone:			
7. Designated Facility Name and Site Address SKB Rosemount Industrial Waste Facility 13425 Courthouse Blvd. Rosemount, MN 55068		651-438-1500			
8. U.S. DOT Description (including Proper Shipping Name)		9. Containers No. Type		10. Total Quantity	
a. Non-Hazardous Industrial Waste (Mercury Contaminated Soil <10mg/kg) Job #23-6600 Jesse Wilcox					
b.					
c.					
d.					
13. Additional Descriptions for Materials Listed Above (indicate waste stream Approval # below) a. MI 23-0134 Mercury Contaminated Soil <10mg/kg b. MI c. MI d. MI		14. Special Handling Procedures for Wastes Listed Above			
15. Special Handling Instructions and Additional Information Emergency Contact:		SKB Use Only Load # Scale Wt. Tons/Yds.			
16. GENERATOR'S CERTIFICATION: I hereby declare that the contents of this consignment are fully and accurately described above by proper shipping name and are classified, packed, marked, and labeled, and are in all respects in proper condition for transport by highway according to applicable international and national government regulations.					
Printed/Typed Name Agent for St. Paul Port Authority		Signature <i>[Signature]</i>		Month Day Year 10 18 23	
17. Transporter 1 Acknowledgement of Receipt of Materials <i>Ken Keenen</i>		Signature		Month Day Year 10 18 23	
18. Transporter 2 Acknowledgement of Receipt of Materials		Signature		Month Day Year	
19. Discrepancy Indication Space					
20. Facility Owner or Operator: Certification of receipt of non-hazardous materials covered by this Manifest except as noted in Item 19.					
Printed/Typed Name <i>Dave</i>		Signature <i>Dave</i>		Month Day Year 10 18 23	

White - Return to Generator

Canary - Facility Copy

Pink - Transporter

Goldenrod - Generator Copy

Industrial-Rosemont  
13425 Courthouse Blvd.  
Rosemount, MN 55068

197 CARL BOLANDER & SONS CO.  
251 STARKEY STREET  
ST. PAUL MN 55107



SITE	TICKET	GRID		WEIGHMASTER	
002	00838796	11		DAVID	
DATE IN	DATE OUT	TIME IN	TIME OUT	VEHICLE	ROLL OFF
08/25/23	08/25/23	10:48	10:48	K&K10-718	23-0134
REFERENCE			ORIGIN		
23-0134			VIN: YTD7620_MN_6AXLES		

SCALE 1 GROSS WT 77820 LB  
STORED TARE WT 35280 LB  
NET WEIGHT 42540 LB

Inbound Ticket

QTY.	UNIT	DESCRIPTION	RATE	EXTENSION	FEE	TOTAL
21.27	TON	SOIL TON				

This facility will only accept non-hazardous industrial  
recyclables or construction, and demolition waste.

We will not accept any loads containing any  
non-approved wastes or hazardous waste.651-438-1500

Generator: ST PAUL PORT AUTHORITY-HEIGHTS

Address: 2200 Larpenteur Ave E

City/State St Paul, MN 55109

Manifest: 1954027

SKB-WCI 4410

SIGNATURE \_\_\_\_\_

NET AMOUNT

TENDERED

CHANGE

CHECK NO.

Industrial-Rosemont  
13425 Courthouse Blvd.  
Rosemount, MN 55068

197 CARL BOLANDER & SONS CO.  
251 STARKEY STREET  
ST. PAUL MN 55107

SITE	TICKET	GRID		WEIGHMASTER	
002	00838796	11		DAVID	
DATE IN	DATE OUT	TIME IN	TIME OUT	VEHICLE	ROLL OFF
08/25/23	08/25/23	10:48	10:48	K&K10-718	23-0134
REFERENCE			ORIGIN		
23-0134			VIN: YTD7620_MN_6AXLES		

SCALE 1 GROSS WT 77820 LB  
STORED TARE WT 35280 LB  
NET WEIGHT 42540 LB

Inbound Ticket

QTY.	UNIT	DESCRIPTION	RATE	EXTENSION	FEE	TOTAL
21.27	TON	SOIL TON				

This facility will only accept non-hazardous industrial  
recyclables or construction, and demolition waste.

We will not accept any loads containing any  
non-approved wastes or hazardous waste.651-438-1500

Generator: ST PAUL PORT AUTHORITY-HEIGHTS

Address: 2200 Larpenteur Ave E

City/State St Paul, MN 55109

Manifest: 1954027

SKB-WCI 4410

SIGNATURE \_\_\_\_\_

NET AMOUNT

TENDERED

CHANGE

CHECK NO.





# SKB Rosemount Industrial Waste Facility

1953831

Shipping Manifest		1. Generator's US EPA ID No. (if any)		2. Page 1 of page(s)	
3. Generator's Name and Facility Address St. Paul Port Authority 2200 Larpeur Ave E, St. Paul, MN 55109		Mailing Address St. Paul Port Authority The Heights - Former Hillcrest 400 Wabasha St. N, Ste. #240, St. Paul, MN 55102 Fax (651) 223-5198			
4. Generator's Phone (651) 204-6241		Phone: 608 495 3687			
5. Transporter 1 Company Name <i>Lone Wolf Trucking</i>		Phone:			
6. Transporter 2 Company Name		Phone:			
7. Designated Facility Name and Site Address SKB Rosemount Industrial Waste Facility 13425 Courthouse Blvd. Rosemount, MN 55068		651-438-1500			
8. U.S. DOT Description (Including Proper Shipping Name)		9. Containers No. Type		10. Total Quantity	11. Unit Wt/Vol
a. Non-Hazardous Industrial Waste (Mercury Contaminated Soil <10mg/kg) Job #23-6600 Jesse Wilcox					
b.					
c.					
d.					
13. Additional Descriptions for Materials Listed Above (Indicate waste stream Approval # below) a. MI 23-0134 Mercury Contaminated Soil <10mg/kg b. MI c. MI d. MI		14. Special Handling Procedures for Wastes Listed Above			
15. Special Handling Instructions and Additional Information Emergency Contact:		SKB Use Only Load # Scale Wt. Tons/Yds.			
16. GENERATOR'S CERTIFICATION: I hereby declare that the contents of this consignment are fully and accurately described above by proper shipping name and are classified, packed, marked, and labeled, and are in all respects in proper condition for transport by highway according to applicable international and national government regulations.					
Printed/Typed Name Agent for St. Paul Port Authority		Signature <i>[Signature]</i>		Month 08	Day 24
17. Transporter 1 Acknowledged of Receipt of Materials Printed/Typed Name <i>Don Wright</i>		Signature <i>[Signature]</i>		Month 08	Day 15
18. Transporter 2 Acknowledged of Receipt of Materials Printed/Typed Name		Signature		Month	Day
19. Discrepancy Indication Space					
20. Facility Owner or Operator: Certification of receipt of non-hazardous materials covered by this Manifest except as noted in Item 19.					
Printed/Typed Name <i>BH</i>		Signature <i>[Signature]</i>		Month 08	Day 15

White - Return to Generator

Canary - Facility Copy

Pink - Transporter

Goldenrod - Generator Copy

Industrial-Rosemont  
13425 Courthouse Blvd.  
Rosemont, MN 55068

197 CARL BOLANDER & SONS CO.  
251 STARKEY STREET  
ST. PAUL MN 55107



SITE	TICKET	GRID		WEIGHMASTER	
002	00838797	11		BROOKE H	
DATE IN	DATE OUT	TIME IN	TIME OUT	VEHICLE	ROLL OFF
08/25/23	08/25/23	10:49	10:49	LWT02	23-0134
REFERENCE			ORIGIN		
23-0134			VIN: YCA6764_MN_5AXLES		

SCALE 2 GROSS WT 72240 LB  
STORED TARE WT 31040 LB  
NET WEIGHT 41200 LB

Inbound Ticket

QTY.	UNIT	DESCRIPTION	RATE	EXTENSION	FEE	TOTAL
20.60	TON	SOIL TON				

This facility will only accept non-hazardous industrial  
recyclables or construction, and demolition waste.

We will not accept any loads containing any  
non-approved wastes or hazardous waste.651-438-1500

Generator: ST PAUL PORT AUTHORITY-HEIGHTS

Address: 2200 Larpenteur Ave E

City/State St Paul, MN 55109

Manifest: 1953831

SKB-WCI4410

SIGNATURE \_\_\_\_\_

NET AMOUNT

TENDERED

CHANGE

CHECK NO.

Industrial-Rosemont  
13425 Courthouse Blvd.  
Rosemont, MN 55068

197 CARL BOLANDER & SONS CO.  
251 STARKEY STREET  
ST. PAUL MN 55107

SITE	TICKET	GRID		WEIGHMASTER	
002	00838797	11		BROOKE H	
DATE IN	DATE OUT	TIME IN	TIME OUT	VEHICLE	ROLL OFF
08/25/23	08/25/23	10:49	10:49	LWT02	23-0134
REFERENCE			ORIGIN		
23-0134			VIN: YCA6764_MN_5AXLES		

SCALE 2 GROSS WT 72240 LB  
STORED TARE WT 31040 LB  
NET WEIGHT 41200 LB

Inbound Ticket

QTY.	UNIT	DESCRIPTION	RATE	EXTENSION	FEE	TOTAL
20.60	TON	SOIL TON				

This facility will only accept non-hazardous industrial  
recyclables or construction, and demolition waste.

We will not accept any loads containing any  
non-approved wastes or hazardous waste.651-438-1500

Generator: ST PAUL PORT AUTHORITY-HEIGHTS

Address: 2200 Larpenteur Ave E

City/State St Paul, MN 55109

Manifest: 1953831

SKB-WCI4410

SIGNATURE \_\_\_\_\_

NET AMOUNT

TENDERED

CHANGE

CHECK NO.



# SKB Rosemount Industrial Waste Facility

1953830

Shipping Manifest		1. Generator's US EPA ID No. (if any)		2. Page 1 of page(s)	
3. Generator's Name and Facility Address St. Paul Port Authority 2200 Larpeur Ave E, St. Paul, MN 55109		Mailing Address St. Paul Port Authority The Heights - Former Hillcrest 400 Wabasha St. N, Ste. #240, St. Paul, MN 55102 Fax (651) 223-5198			
4. Generator's Phone (651) 204-6241					
5. Transporter 1 Company Name <i>Boland</i>		Phone:			
6. Transporter 2 Company Name		Phone:			
7. Designated Facility Name and Site Address		SKB Rosemount Industrial Waste Facility 13425 Courthouse Blvd. Rosemount, MN 55068 651-438-1500			
8. U.S. DOT Description (including Proper Shipping Name)		9. Containers		10. Total Quantity	11. Unit Wt/Vol
		No.	Type		
a. Non-Hazardous Industrial Waste (Mercury Contaminated Soil <10mg/kg) Job #23-6600 Jesse Wilcox					
b.					
c.					
d.					
13. Additional Descriptions for Materials Listed Above (indicate waste stream Approval # below)		14. Special Handling Procedures for Wastes Listed Above			
a. MI 23-0134 Mercury Contaminated Soil <10mg/kg					
b. MI					
c. MI					
d. MI					
15. Special Handling Instructions and Additional Information		SKB Use Only			
Emergency Contact:		Load # _____			
		Scale Wt. _____			
		Tons/Yds. _____			
16. GENERATOR'S CERTIFICATION: I hereby declare that the contents of this consignment are fully and accurately described above by proper shipping name and are classified, packed, marked, and labeled, and are in all respects in proper condition for transport by highway according to applicable international and national government regulations.					
Printed/Typed Name Agent for St. Paul Port Authority		Signature <i>[Signature]</i>		Month 08	Day 24
				Year 2013	
17. Transporter 1 Acknowledged of Receipt of Materials					
Printed/Typed Name <i>Greg Thiel</i>		Signature <i>[Signature]</i>		Month 08	Day 25
				Year 2013	
18. Transporter 2 Acknowledgement of Receipt of Materials					
Printed/Typed Name		Signature		Month	Day
19. Discrepancy Indication Space					
20. Facility Owner or Operator: Certification of receipt of non-hazardous materials covered by this Manifest except as noted in Item 19.					
Printed/Typed Name <i>Dave</i>		Signature <i>[Signature]</i>		Month 8	Day 25
				Year 2013	

White - Return to Generator

Pink - Transporter

Canary - Facility Copy

Goldenrod - Generator Copy

Industrial-Rosemont  
13425 Courthouse Blvd.  
Rosemont, MN 55068

197 CARL BOLANDER & SONS CO.  
251 STARKEY STREET  
ST. PAUL MN 55107



SITE		TICKET		GRID		WEIGHMASTER	
002		00838798		11		DAVID	
DATE IN		DATE OUT		TIME IN	TIME OUT	VEHICLE	ROLL OFF
08/25/23		08/25/23		10:50	10:50	MTHIEL67	23-0134
REFERENCE				ORIGIN			
23-0134				VIN: YBX0203_MN_6AXLES			

SCALE 1 GROSS WT 68400 LB  
STORED TARE WT 31300 LB  
NET WEIGHT 37100 LB  
Inbound Ticket

QTY.	UNIT	DESCRIPTION	RATE	EXTENSION	FEE	TOTAL
18.55	TON	SOIL TON				

This facility will only accept non-hazardous industrial  
recyclables or construction, and demolition waste.  
We will not accept any loads containing any  
non-approved wastes or hazardous waste.651-438-1500  
Generator: ST PAUL PORT AUTHORITY-HEIGHTS  
Address: 2200 Larpenteur Ave E  
City/State St Paul, MN 55109  
Manifest: 1953830

SKB-WCI 4410

SIGNATURE \_\_\_\_\_

NET AMOUNT
TENDERED
CHANGE
CHECK NO.

Industrial-Rosemont  
13425 Courthouse Blvd.  
Rosemont, MN 55068

197 CARL BOLANDER & SONS CO.  
251 STARKEY STREET  
ST. PAUL MN 55107

SITE		TICKET		GRID		WEIGHMASTER	
002		00838798		11		DAVID	
DATE IN		DATE OUT		TIME IN	TIME OUT	VEHICLE	ROLL OFF
08/25/23		08/25/23		10:50	10:50	MTHIEL67	23-0134
REFERENCE				ORIGIN			
23-0134				VIN: YBX0203_MN_6AXLES			

SCALE 1 GROSS WT 68400 LB  
STORED TARE WT 31300 LB  
NET WEIGHT 37100 LB  
Inbound Ticket

QTY.	UNIT	DESCRIPTION	RATE	EXTENSION	FEE	TOTAL
18.55	TON	SOIL TON				

This facility will only accept non-hazardous industrial  
recyclables or construction, and demolition waste.  
We will not accept any loads containing any  
non-approved wastes or hazardous waste.651-438-1500  
Generator: ST PAUL PORT AUTHORITY-HEIGHTS  
Address: 2200 Larpenteur Ave E  
City/State St Paul, MN 55109  
Manifest: 1953830

SKB-WCI 4410

SIGNATURE \_\_\_\_\_

NET AMOUNT
TENDERED
CHANGE
CHECK NO.



# SKB Rosemount Industrial Waste Facility

1954026

Shipping Manifest		1. Generator's US EPA ID No. (if any)		2. Page 1 of page(s)					
3. Generator's Name and Facility Address St. Paul Port Authority 2200 Larpeur Ave E, St. Paul, MN 55109		Mailing Address St. Paul Port Authority The Heights - Former Hillcrest 400 Wabasha St. N, Ste. #240, St. Paul, MN 55102 Fax (651) 223-5198							
4. Generator's Phone (651) 204-6241		Phone: 651 434-5351							
5. Transporter 1 Company Name ESK Trucking		Phone:							
6. Transporter 2 Company Name		Phone:							
7. Designated Facility Name and Site Address SKB Rosemount Industrial Waste Facility 13425 Courthouse Blvd. Rosemount, MN 55068		651-438-1500							
8. U.S. DOT Description (including Proper Shipping Name)		9. Containers		10. Total Quantity		11. Unit Wt/Vol		12. Waste Profile Sheet #	
a. Non-Hazardous Industrial Waste (Mercury Contaminated Soil <10mg/kg) Job #23-6600 Jesse Wilcox		No. Type							
b.									
c.									
d.									
13. Additional Descriptions for Materials Listed Above (indicate waste stream Approval # below)		14. Special Handling Procedures for Wastes Listed Above							
a. MI 23-0134 Mercury Contaminated Soil <10mg/kg									
b. MI									
c. MI									
d. MI									
15. Special Handling Instructions and Additional Information Emergency Contact:		SKB Use Only Load # Scale Wt. Tons/Yds.							
16. GENERATOR'S CERTIFICATION: I hereby declare that the contents of this consignment are fully and accurately described above by proper shipping name and are classified, packed, marked, and labeled, and are in all respects in proper condition for transport by highway according to applicable international and national government regulations.									
Printed/Typed Name Agent for St. Paul Port Authority		Signature		Month		Day		Year	
				08		24		23	
17. Transporter 1 Acknowledged of Receipt of Materials									
Printed/Typed Name		Signature		Month		Day		Year	
				08		24		23	
18. Transporter 2 Acknowledgement of Receipt of Materials									
Printed/Typed Name		Signature		Month		Day		Year	
19. Discrepancy Indication Space									
20. Facility Owner or Operator: Certification of receipt of non-hazardous materials covered by this Manifest except as noted in Item 19.									
Printed/Typed Name		Signature		Month		Day		Year	
Dave		Dave		08		25		23	

White - Return to Generator

Canary - Facility Copy

Pink - Transporter

Goldenrod - Generator Copy

Industrial-Rosemont  
13425 Courthouse Blvd.  
Rosemount, MN 55068



197 CARL BOLANDER & SONS CO.  
251 STARKEY STREET  
ST. PAUL MN 55107

SITE		TICKET		GRID		WEIGHMASTER	
002		00838801		11		DAVID	
DATE IN		DATE OUT		TIME IN	TIME OUT	VEHICLE	ROLL OFF
08/25/23		08/25/23		10:52	10:52	EJK4010-63	23-0134
REFERENCE				ORIGIN			
23-0134				VIN: YTE6335_MN_4AXLES			

SCALE 1 GROSS WT 74260 LB Inbound Ticket  
STORED TARE WT 33860 LB  
NET WEIGHT 40400 LB

QTY.	UNIT	DESCRIPTION	RATE	EXTENSION	FEE	TOTAL
20.20	TON	SOIL TON				

This facility will only accept non-hazardous industrial  
recyclables or construction, and demolition waste.

We will not accept any loads containing any  
non-approved wastes or hazardous waste.651-438-1500

Generator: ST PAUL PORT AUTHORITY-HEIGHTS

Address: 2200 Larpenteur Ave E

City/State St Paul, MN 55109

Manifest: 1954026

SKB-WCI 4410

SIGNATURE \_\_\_\_\_

NET AMOUNT

TENDERED

CHANGE

CHECK NO.

Industrial-Rosemont  
13425 Courthouse Blvd.  
Rosemount, MN 55068

197 CARL BOLANDER & SONS CO.  
251 STARKEY STREET  
ST. PAUL MN 55107

SITE		TICKET		GRID		WEIGHMASTER	
002		00838801		11		DAVID	
DATE IN		DATE OUT		TIME IN	TIME OUT	VEHICLE	ROLL OFF
08/25/23		08/25/23		10:52	10:52	EJK4010-63	23-0134
REFERENCE				ORIGIN			
23-0134				VIN: YTE6335_MN_4AXLES			

SCALE 1 GROSS WT 74260 LB Inbound Ticket  
STORED TARE WT 33860 LB  
NET WEIGHT 40400 LB

QTY.	UNIT	DESCRIPTION	RATE	EXTENSION	FEE	TOTAL
20.20	TON	SOIL TON				

This facility will only accept non-hazardous industrial  
recyclables or construction, and demolition waste.

We will not accept any loads containing any  
non-approved wastes or hazardous waste.651-438-1500

Generator: ST PAUL PORT AUTHORITY-HEIGHTS

Address: 2200 Larpenteur Ave E

City/State St Paul, MN 55109

Manifest: 1954026

SKB-WCI 4410

SIGNATURE \_\_\_\_\_

NET AMOUNT

TENDERED

CHANGE

CHECK NO.



# SKB Rosemount Industrial Waste Facility

1953832

Shipping Manifest		1. Generator's US EPA ID No. (if any)		2. Page 1 of page(s)	
3. Generator's Name and Facility Address St. Paul Port Authority 2200 Larpenteur Ave E, St. Paul, MN 55109		Mailing Address St. Paul Port Authority The Heights - Former Hillcrest 400 Wabasha St. N, Ste. #240, St. Paul, MN 55102 Fax (651) 223-5198			
4. Generator's Phone (651) 204-6241					
5. Transporter 1 Company Name <i>Bullseye Const</i>		Phone:			
6. Transporter 2 Company Name		Phone:			
7. Designated Facility Name and Site Address SKB Rosemount Industrial Waste Facility 13425 Courthouse Blvd. Rosemount, MN 55068		651-438-1500			
8. U.S. DOT Description (including Proper Shipping Name)		9. Containers No. Type		10. Total Quantity	11. Unit Wt/Vol
a. Non-Hazardous Industrial Waste (Mercury Contaminated Soil <10mg/kg) Job #23-6600 Jesse Wilcox					
b.					
c.					
d.					
13. Additional Descriptions for Materials Listed Above (indicate waste stream Approval # below) a. MI 23-0134 Mercury Contaminated Soil <10mg/kg b. MI c. MI d. MI		14. Special Handling Procedures for Wastes Listed Above			
15. Special Handling Instructions and Additional Information Emergency Contact:		SKB Use Only Load # Scale Wt. Tons/Yds.			
16. GENERATOR'S CERTIFICATION: I hereby declare that the contents of this consignment are fully and accurately described above by proper shipping name and are classified, packed, marked, and labeled, and are in all respects in proper condition for transport by highway according to applicable international and national government regulations.					
Printed/Typed Name Agent for St. Paul Port Authority		Signature <i>[Signature]</i>		Month Day Year 08 24 23	
17. Transporter 1 Acknowledged of Receipt of Materials		Printed/Typed Name <i>Bruce Ohmann</i>		Signature <i>[Signature]</i>	
18. Transporter 2 Acknowledgement of Receipt of Materials		Printed/Typed Name		Signature	
19. Discrepancy Indication Space					
20. Facility Owner or Operator: Certification of receipt of non-hazardous materials covered by this Manifest except as noted in Item 19.					
Printed/Typed Name <i>Dave</i>		Signature <i>Dave</i>		Month Day Year 08 25 23	

White - Return to Generator

Canary - Facility Copy

Pink - Transporter

Goldenrod - Generator Copy

Industrial-Rosemont  
13425 Courthouse Blvd.  
Rosemount, MN 55068

197 CARL BOLANDER & SONS CO.  
251 STARKEY STREET  
ST. PAUL MN 55107



SITE	TICKET	GRID		WEIGHMASTER	
002	00838804	11		DAVID	
DATE IN	DATE OUT	TIME IN	TIME OUT	VEHICLE	ROLL OFF
08/25/23	08/25/23	10:53	10:53	BC23	23-0134
REFERENCE		ORIGIN			
23-0134		VIN: YCC0395_MN_5AXLES			

SCALE 1 GROSS WT 63360 LB  
STORED TARE WT 27900 LB  
NET WEIGHT 35460 LB

Inbound Ticket

QTY.	UNIT	DESCRIPTION	RATE	EXTENSION	FEE	TOTAL
17.73	TON	SOIL TON				

This facility will only accept non-hazardous industrial recyclables or construction, and demolition waste. We will not accept any loads containing any non-approved wastes or hazardous waste.651-438-1500  
Generator: ST PAUL PORT AUTHORITY-HEIGHTS  
Address: 2200 Larpenteur Ave E  
City/State St Paul, MN 55109  
Manifest: 1953832

SIGNATURE \_\_\_\_\_

NET AMOUNT
TENDERED
CHANGE
CHECK NO.

Industrial-Rosemont  
13425 Courthouse Blvd.  
Rosemount, MN 55068

197 CARL BOLANDER & SONS CO.  
251 STARKEY STREET  
ST. PAUL MN 55107

SITE		TICKET		GRID		WEIGHMASTER	
002		00838804		11		DAVID	
DATE IN		DATE OUT		TIME IN	TIME OUT	VEHICLE	ROLL OFF
08/25/23		08/25/23		10:53	10:53	BC23	23-0134
REFERENCE				ORIGIN			
23-0134				VIN: YCC0395_MN_5AXLES			

SCALE 1 GROSS WT 63360 LB  
STORED TARE WT 27900 LB  
NET WEIGHT 35460 LB

Inbound Ticket

QTY.	UNIT	DESCRIPTION	RATE	EXTENSION	FEE	TOTAL
17.73	TON	SOIL TON				

This facility will only accept non-hazardous industrial recyclables or construction, and demolition waste. We will not accept any loads containing any non-approved wastes or hazardous waste.651-438-1500  
Generator: ST PAUL PORT AUTHORITY-HEIGHTS  
Address: 2200 Larpenteur Ave E  
City/State St Paul, MN 55109  
Manifest: 1953832

SIGNATURE \_\_\_\_\_

NET AMOUNT
TENDERED
CHANGE
CHECK NO.





# SKB Rosemount Industrial Waste Facility

1953833

Shipping Manifest		1. Generator's US EPA ID No. (if any)		2. Page 1 of page(s)	
3. Generator's Name and Facility Address St. Paul Port Authority 2200 Larpenetue Ave E, St. Paul, MN 55109		Mailing Address St. Paul Port Authority The Heights - Former Hillcrest 400 Wabasha St. N, Ste. #240, St. Paul, MN 55102 Fax (651) 223-5198			
4. Generator's Phone (651) 204-6241					
5. Transporter 1 Company Name <i>Bolander / Devine</i>		Phone:			
6. Transporter 2 Company Name		Phone:			
7. Designated Facility Name and Site Address SKB Rosemount Industrial Waste Facility 13425 Courthouse Blvd. Rosemount, MN 55068		651-438-1500			
8. U.S. DOT Description (including Proper Shipping Name)		9. Containers		10. Total Quantity	11. Unit Wt/Vol
		No.	Type		
a. Non-Hazardous Industrial Waste (Mercury Contaminated Soil <10mg/kg) Job #23-6600 Jesse Wilcox					
b.					
c.					
d.					
13. Additional Descriptions for Materials Listed Above (indicate waste stream Approval # below) a. MI 23-0134 Mercury Contaminated Soil <10mg/kg b. MI c. MI d. MI		14. Special Handling Procedures for Wastes Listed Above			
15. Special Handling Instructions and Additional Information Emergency Contact:		SKB Use Only Load # Scale Wt. Tons/Yds.			
16. GENERATOR'S CERTIFICATION: I hereby declare that the contents of this consignment are fully and accurately described above by proper shipping name and are classified, packed, marked, and labeled, and are in all respects in proper condition for transport by highway according to applicable international and national government regulations.					
Printed/Typed Name Agent for St. Paul Port Authority		Signature <i>[Signature]</i>		Month Day Year 0 8 2 4 2 3	
17. Transporter 1 Acknowledged of Receipt of Materials		Printed/Typed Name <i>Josh Dahlby</i>		Signature <i>[Signature]</i>	
18. Transporter 2 Acknowledgement of Receipt of Materials		Printed/Typed Name		Signature	
19. Discrepancy Indication Space		Month Day Year			
20. Facility Owner or Operator: Certification of receipt of non-hazardous materials covered by this Manifest except as noted in Item 19.					
Printed/Typed Name <i>BH</i>		Signature <i>[Signature]</i>		Month Day Year 8 2 5 2 3	

White - Return to Generator  
Pink - Transporter  
Canary - Facility Copy  
Goldenrod - Generator Copy

Industrial-Rosemont  
13425 Courthouse Blvd.  
Rosemont, MN 55068

197 CARL BOLANDER & SONS CO.  
251 STARKEY STREET  
ST. PAUL MN 55107



SITE	TICKET	GRID		WEIGHMASTER	
002	00838811	11		BROOKE H	
DATE IN	DATE OUT	TIME IN	TIME OUT	VEHICLE	ROLL OFF
08/25/23	08/25/23	10:56	10:56	DE121	23-0134
REFERENCE			ORIGIN		
23-0134			VIN: 145662_WI_4AXLES		

SCALE 2 GROSS WT 63860 LB Inbound Ticket  
STORED TARE WT 29600 LB  
NET WEIGHT 34260 LB

QTY.	UNIT	DESCRIPTION	RATE	EXTENSION	FEE	TOTAL
17.13	TON	SOIL TON				

This facility will only accept non-hazardous industrial  
recyclables or construction, and demolition waste.  
We will not accept any loads containing any  
non-approved wastes or hazardous waste.651-438-1500  
Generator: ST PAUL PORT AUTHORITY-HEIGHTS  
Address: 2200 Larpenteur Ave E  
City/State St Paul, MN 55109  
Manifest: 1953833

SKB-WCI4410

SIGNATURE \_\_\_\_\_

NET AMOUNT
TENDERED
CHANGE
CHECK NO.

Industrial-Rosemont  
13425 Courthouse Blvd.  
Rosemont, MN 55068

197 CARL BOLANDER & SONS CO.  
251 STARKEY STREET  
ST. PAUL MN 55107

SITE	TICKET	GRID		WEIGHMASTER	
002	00838811	11		BROOKE H	
DATE IN	DATE OUT	TIME IN	TIME OUT	VEHICLE	ROLL OFF
08/25/23	08/25/23	10:56	10:56	DE121	23-0134
REFERENCE			ORIGIN		
23-0134			VIN: 145662_WI_4AXLES		

SCALE 2 GROSS WT 63860 LB Inbound Ticket  
STORED TARE WT 29600 LB  
NET WEIGHT 34260 LB

QTY.	UNIT	DESCRIPTION	RATE	EXTENSION	FEE	TOTAL
17.13	TON	SOIL TON				

This facility will only accept non-hazardous industrial  
recyclables or construction, and demolition waste.  
We will not accept any loads containing any  
non-approved wastes or hazardous waste.651-438-1500  
Generator: ST PAUL PORT AUTHORITY-HEIGHTS  
Address: 2200 Larpenteur Ave E  
City/State St Paul, MN 55109  
Manifest: 1953833

SKB-WCI4410

SIGNATURE \_\_\_\_\_

NET AMOUNT
TENDERED
CHANGE
CHECK NO.



# SKB Rosemount Industrial Waste Facility

1953835

Shipping Manifest		1. Generator's US EPA ID No. (if any)		2. Page 1 of page(s)	
3. Generator's Name and Facility Address St. Paul Port Authority 2200 Larpenet Ave E, St. Paul, MN 55109		Mailing Address St. Paul Port Authority The Heights - Former Hillcrest 400 Wabasha St. N, Ste. #240, St. Paul, MN 55102 Fax (651) 223-5198			
4. Generator's Phone (651) 204-6241		Phone:			
5. Transporter 1 Company Name		Phone:			
6. Transporter 2 Company Name		Phone:			
7. Designated Facility Name and Site Address		SKB Rosemount Industrial Waste Facility 13425 Courthouse Blvd. Rosemount, MN 55068 651-438-1500			
8. U.S. DOT Description (including Proper Shipping Name)		9. Containers		10. Total Quantity	
		No. Type		Unit Wt/Vol	
a. Non-Hazardous Industrial Waste (Mercury Contaminated Soil <10mg/kg) Job #23-6600 Jesse Wilcox					
b.					
c.					
d.					
13. Additional Descriptions for Materials Listed Above (indicate waste stream Approval # below)		14. Special Handling Procedures for Wastes Listed Above			
a. MI 23-0134 Mercury Contaminated Soil <10mg/kg					
b. MI					
c. MI					
d. MI					
15. Special Handling Instructions and Additional Information		SKB Use Only			
Emergency Contact:		Load #			
		Scale Wt.			
		Tons/Yds.			
16. GENERATOR'S CERTIFICATION: I hereby declare that the contents of this consignment are fully and accurately described above by proper shipping name and are classified, packed, marked, and labeled, and are in all respects in proper condition for transport by highway according to applicable international and national government regulations.					
Printed/Typed Name		Signature		Month Day Year	
Agent for St. Paul Port Authority		[Signature]		08 24 23	
17. Transporter 1 Acknowledgement of Receipt of Materials					
Printed/Typed Name		Signature		Month Day Year	
[Signature]		[Signature]		08 25 23	
18. Transporter 2 Acknowledgement of Receipt of Materials					
Printed/Typed Name		Signature		Month Day Year	
19. Discrepancy Indication Space					
20. Facility Owner or Operator: Certification of receipt of non-hazardous materials covered by this Manifest except as noted in Item 19.					
Printed/Typed Name		Signature		Month Day Year	
[Signature]		[Signature]		08 25 23	

White - Return to Generator  
Pink - Transporter  
Canary - Facility Copy  
Goldenrod - Generator Copy

Industrial-Rosemont  
13425 Courthouse Blvd.  
Rosemount, MN 55068

197 CARL BOLANDER & SONS CO.  
251 STARKEY STREET  
ST. PAUL MN 55107



SITE		TICKET		GRID		WEIGHMASTER	
002		00838816		11		BROOKE H	
DATE IN		DATE OUT		TIME IN	TIME OUT	VEHICLE	ROLL OFF
08/25/23		08/25/23		10:59	10:59	MJT51	23-0134
REFERENCE				ORIGIN			
23-0134				VIN: YCA5224_MN_6AXLES			

SCALE 2 GROSS WT 65820 LB Inbound Ticket  
STORED TARE WT 30800 LB  
NET WEIGHT 35020 LB

QTY.	UNIT	DESCRIPTION	RATE	EXTENSION	FEE	TOTAL
17.51	TON	SOIL TON				

This facility will only accept non-hazardous industrial  
recyclables or construction, and demolition waste.  
We will not accept any loads containing any  
non-approved wastes or hazardous waste.651-438-1500  
Generator: ST PAUL PORT AUTHORITY-HEIGHTS  
Address: 2200 Larpenteur Ave E  
City/State St Paul, MN 55109  
Manifest: 1953835  
SKB-WCI4410

SIGNATURE \_\_\_\_\_

NET AMOUNT
TENDERED
CHANGE
CHECK NO.

Industrial-Rosemont  
13425 Courthouse Blvd.  
Rosemount, MN 55068

197 CARL BOLANDER & SONS CO.  
251 STARKEY STREET  
ST. PAUL MN 55107

SITE		TICKET		GRID		WEIGHMASTER	
002		00838816		11		BROOKE H	
DATE IN		DATE OUT		TIME IN	TIME OUT	VEHICLE	ROLL OFF
08/25/23		08/25/23		10:59	10:59	MJT51	23-0134
REFERENCE				ORIGIN			
23-0134				VIN: YCA5224_MN_6AXLES			

SCALE 2 GROSS WT 65820 LB Inbound Ticket  
STORED TARE WT 30800 LB  
NET WEIGHT 35020 LB

QTY.	UNIT	DESCRIPTION	RATE	EXTENSION	FEE	TOTAL
17.51	TON	SOIL TON				

This facility will only accept non-hazardous industrial  
recyclables or construction, and demolition waste.  
We will not accept any loads containing any  
non-approved wastes or hazardous waste.651-438-1500  
Generator: ST PAUL PORT AUTHORITY-HEIGHTS  
Address: 2200 Larpenteur Ave E  
City/State St Paul, MN 55109  
Manifest: 1953835  
SKB-WCI4410

SIGNATURE \_\_\_\_\_

NET AMOUNT
TENDERED
CHANGE
CHECK NO.



# SKB Rosemount Industrial Waste Facility

1953834

Shipping Manifest		1. Generator's US EPA ID No. (if any)		2. Page 1 of page(s)	
3. Generator's Name and Facility Address St. Paul Port Authority 2200 Larpenteur Ave E, St. Paul, MN 55109		Mailing Address St. Paul Port Authority The Heights - Former Hillcrest 400 Wabasha St. N, Ste. #240, St. Paul, MN 55102 Fax (651) 223-5198			
4. Generator's Phone (651) 204-6241		Phone:			
5. Transporter 1 Company Name <b>K-3 Trucking</b>		Phone:			
6. Transporter 2 Company Name		Phone:			
7. Designated Facility Name and Site Address SKB Rosemount Industrial Waste Facility 13425 Courthouse Blvd. Rosemount, MN 55068		651-438-1500			
8. U.S. DOT Description (including Proper Shipping Name)		9. Containers No. Type		10. Total Quantity	11. Unit Wt/Vol
a. Non-Hazardous Industrial Waste (Mercury Contaminated Soil <10mg/kg) Job #23-6600 Jesse Wilcox					
b.					
c.					
d.					
13. Additional Descriptions for Materials Listed Above (indicate waste stream Approval # below) a. MI 23-0134 Mercury Contaminated Soil <10mg/kg b. MI c. MI d. MI		14. Special Handling Procedures for Wastes Listed Above			
15. Special Handling Instructions and Additional Information Emergency Contact:		SKB Use Only Load # Scale Wt. Tons/Yds.			
16. GENERATOR'S CERTIFICATION: I hereby declare that the contents of this consignment are fully and accurately described above by proper shipping name and are classified, packed, marked, and labeled, and are in all respects in proper condition for transport by highway according to applicable international and national government regulations.					
Printed/Typed Name Agent for St. Paul Port Authority		Signature <i>[Signature]</i>		Month Day Year 10 8 24 23	
17. Transporter 1 Acknowledged of Receipt of Materials		Printed/Typed Name <i>Royer Cewas</i>		Signature <i>[Signature]</i>	
18. Transporter 2 Acknowledgement of Receipt of Materials		Printed/Typed Name		Signature	
19. Discrepancy Indication Space					
20. Facility Owner or Operator: Certification of receipt of non-hazardous materials covered by this Manifest except as noted in Item 19.					
Printed/Typed Name <i>[Signature]</i>		Signature <i>[Signature]</i>		Month Day Year 8 24 23	

White - Return to Generator

Pink - Transporter

Canary - Facility Copy

Goldenrod - Generator Copy

Industrial-Rosemont  
13425 Courthouse Blvd.  
Rosemont, MN 55068

197 CARL BOLANDER & SONS CO.  
251 STARKEY STREET  
ST. PAUL MN 55107



SITE		TICKET		GRID		WEIGHMASTER	
002		00838818		11		BROOKE H	
DATE IN		DATE OUT		TIME IN	TIME OUT	VEHICLE	ROLL OFF
08/25/23		08/25/23		11:00	11:00	K3T77	23-0134
REFERENCE				ORIGIN			
23-0134				VIN: YBN5122_MN_4AXLES			

SCALE 2 GROSS WT 61380 LB Inbound Ticket  
STORED TARE WT 29340 LB  
NET WEIGHT 32040 LB

QTY.	UNIT	DESCRIPTION	RATE	EXTENSION	FEE	TOTAL
16.02	TON	SOIL TON				

This facility will only accept non-hazardous industrial  
recyclables or construction, and demolition waste.  
We will not accept any loads containing any  
non-approved wastes or hazardous waste.651-438-1500  
Generator: ST PAUL PORT AUTHORITY-HEIGHTS  
Address: 2200 Larpenteur Ave E  
City/State St Paul, MN 55109  
Manifest: 1953834

SKB-WCI 4410

SIGNATURE \_\_\_\_\_

NET AMOUNT
TENDERED
CHANGE
CHECK NO.

Industrial-Rosemont  
13425 Courthouse Blvd.  
Rosemont, MN 55068

197 CARL BOLANDER & SONS CO.  
251 STARKEY STREET  
ST. PAUL MN 55107

SITE		TICKET		GRID		WEIGHMASTER	
002		00838818		11		BROOKE H	
DATE IN	DATE OUT	TIME IN	TIME OUT	VEHICLE		ROLL OFF	
08/25/23	08/25/23	11:00	11:00	K3T77		23-0134	
REFERENCE				ORIGIN			
23-0134				VIN: YBN5122_MN_4AXLES			

SCALE 2 GROSS WT 61380 LB Inbound Ticket  
STORED TARE WT 29340 LB  
NET WEIGHT 32040 LB

QTY.	UNIT	DESCRIPTION	RATE	EXTENSION	FEE	TOTAL
16.02	TON	SOIL TON				

This facility will only accept non-hazardous industrial  
recyclables or construction, and demolition waste.  
We will not accept any loads containing any  
non-approved wastes or hazardous waste.651-438-1500  
Generator: ST PAUL PORT AUTHORITY-HEIGHTS  
Address: 2200 Larpenteur Ave E  
City/State St Paul, MN 55109  
Manifest: 1953834

SKB-WCI 4410

SIGNATURE \_\_\_\_\_

NET AMOUNT
TENDERED
CHANGE
CHECK NO.



# SKB Rosemount Industrial Waste Facility

1953840

Shipping Manifest		1. Generator's US EPA ID No. (if any)		2. Page 1 of page(s)	
3. Generator's Name and Facility Address St. Paul Port Authority 2200 Larpenteur Ave E, St. Paul, MN 55109		Mailing Address St. Paul Port Authority The Heights - Former Hillcrest 400 Wabasha St. N, Ste. #240, St. Paul, MN 55102 Fax (651) 223-5198			
4. Generator's Phone (651) 204-6241		Phone: 612-986-7195			
5. Transporter 1 Company Name M+J 48 Dave Otto		Phone:			
6. Transporter 2 Company Name		Phone:			
7. Designated Facility Name and Site Address SKB Rosemount Industrial Waste Facility 13425 Courthouse Blvd. Rosemount, MN 55068		651-438-1500			
8. U.S. DOT Description (including Proper Shipping Name)		9. Containers No. Type		10. Total Quantity	11. Unit Wt/Vol
a. Non-Hazardous Industrial Waste (Mercury Contaminated Soil <10mg/kg) Job #23-6600 Jesse Wilcox					
b.					
c.					
d.					
13. Additional Descriptions for Materials Listed Above (indicate waste stream Approval # below) a. MI 23-0134 Mercury Contaminated Soil <10mg/kg b. MI c. MI d. MI		14. Special Handling Procedures for Wastes Listed Above			
15. Special Handling Instructions and Additional Information Emergency Contact:		SKB Use Only Load # Scale Wt. Tons/Yds.			
16. GENERATOR'S CERTIFICATION: I hereby declare that the contents of this consignment are fully and accurately described above by proper shipping name and are classified, packed, marked, and labeled, and are in all respects in proper condition for transport by highway according to applicable international and national government regulations.					
Printed/Typed Name Agent for St. Paul Port Authority		Signature <i>[Signature]</i>		Month 08	Day 24
17. Transporter 1 Acknowledged Receipt of Materials Printed/Typed Name M+J 48 Dave Otto		Signature <i>[Signature]</i>		Month 08	Day 25
18. Transporter 2 Acknowledgement of Receipt of Materials Printed/Typed Name		Signature		Month	Day
19. Discrepancy Indication Space					
20. Facility Owner or Operator: Certification of receipt of non-hazardous materials covered by this Manifest except as noted in Item 19.					
Printed/Typed Name		Signature <i>[Signature]</i>		Month 08	Day 25

White - Return to Generator

Canary - Facility Copy

Pink - Transporter

Goldenrod - Generator Copy

Industrial-Rosemont  
13425 Courthouse Blvd.  
Rosemount, MN 55068



197 CARL BOLANDER & SONS CO.  
251 STARKEY STREET  
ST. PAUL MN 55107

SITE	TICKET	GRID		WEIGHMASTER	
002	00838822	11		Lisa Dean	
DATE IN	DATE OUT	TIME IN	TIME OUT	VEHICLE	ROLL OFF
08/25/23	08/25/23	11:02	11:02	MJT48	23-0134
REFERENCE			ORIGIN		
23-0134			VIN: YCA3323_MN_6AXLES		

SCALE 4 GROSS WT 67580 LB Inbound Ticket  
STORED TARE WT 30400 LB  
NET WEIGHT 37180 LB

QTY.	UNIT	DESCRIPTION	RATE	EXTENSION	FEE	TOTAL
18.59	TON	SOIL TON				

This facility will only accept non-hazardous industrial  
recyclables or construction, and demolition waste.  
We will not accept any loads containing any  
non-approved wastes or hazardous waste.651-438-1500  
Generator: ST PAUL PORT AUTHORITY-HEIGHTS  
Address: 2200 Larpenteur Ave E  
City/State St Paul, MN 55109  
Manifest: 1953840

SIGNATURE \_\_\_\_\_

NET AMOUNT
TENDERED
CHANGE
CHECK NO.

Industrial-Rosemont  
13425 Courthouse Blvd.  
Rosemount, MN 55068

197 CARL BOLANDER & SONS CO.  
251 STARKEY STREET  
ST. PAUL MN 55107

SITE	TICKET	GRID		WEIGHMASTER	
002	00838822	11		Lisa Dean	
DATE IN	DATE OUT	TIME IN	TIME OUT	VEHICLE	ROLL OFF
08/25/23	08/25/23	11:02	11:02	MJT48	23-0134
REFERENCE			ORIGIN		
23-0134			VIN: YCA3323_MN_6AXLES		

SCALE 4 GROSS WT 67580 LB Inbound Ticket  
STORED TARE WT 30400 LB  
NET WEIGHT 37180 LB

QTY.	UNIT	DESCRIPTION	RATE	EXTENSION	FEE	TOTAL
18.59	TON	SOIL TON				

This facility will only accept non-hazardous industrial  
recyclables or construction, and demolition waste.  
We will not accept any loads containing any  
non-approved wastes or hazardous waste.651-438-1500  
Generator: ST PAUL PORT AUTHORITY-HEIGHTS  
Address: 2200 Larpenteur Ave E  
City/State St Paul, MN 55109  
Manifest: 1953840

SKB-WCI 4410

SIGNATURE \_\_\_\_\_

NET AMOUNT
TENDERED
CHANGE
CHECK NO.





# SKB Rosemount Industrial Waste Facility

1953838

Shipping Manifest		1. Generator's US EPA ID No. (if any)		2. Page 1 of page(s)	
3. Generator's Name and Facility Address St. Paul Port Authority 2200 Larpenteur Ave E, St. Paul, MN 55109		Mailing Address St. Paul Port Authority The Heights - Former Hillcrest 400 Wabasha St. N, Ste. #240, St. Paul, MN 55102			
4. Generator's Phone (651) 204-6241		Fax (651) 223-5198			
5. Transporter 1 Company Name <i>M&amp;J Trucking</i>		Phone:			
6. Transporter 2 Company Name		Phone:			
7. Designated Facility Name and Site Address SKB Rosemount Industrial Waste Facility 13425 Courthouse Blvd. Rosemount, MN 55068		651-438-1500			
8. U.S. DOT Description (Including Proper Shipping Name)		9. Containers No. Type		10. Total Quantity	11. Unit Wt/Vol
a. Non-Hazardous Industrial Waste (Mercury Contaminated Soil <10mg/kg) Job #23-6600 Jesse Wilcox					
b.					
c.					
d.					
13. Additional Descriptions for Materials Listed Above (Indicate waste stream Approval # below) a. MI 23-0134 Mercury Contaminated Soil <10mg/kg b. MI c. MI d. MI		14. Special Handling Procedures for Wastes Listed Above			
15. Special Handling Instructions and Additional Information Emergency Contact:		SKB Use Only Load # _____ Scale Wt. _____ Tons/Yds. _____			
16. GENERATOR'S CERTIFICATION: I hereby declare that the contents of this consignment are fully and accurately described above by proper shipping name and are classified, packed, marked, and labeled, and are in all respects in proper condition for transport by highway according to applicable international and national government regulations.					
Printed/Typed Name Agent for St. Paul Port Authority		Signature <i>[Signature]</i>		Month Day Year 0 8 2 4 2 3	
17. Transporter 1 Acknowledged of Receipt of Materials		Printed/Typed Name <i>Jeff Hendrickson</i>		Signature <i>[Signature]</i>	
18. Transporter 2 Acknowledgement of Receipt of Materials		Printed/Typed Name		Signature	
19. Discrepancy Indication Space					
20. Facility Owner or Operator: Certification of receipt of non-hazardous materials covered by this Manifest except as noted in Item 19.					
Printed/Typed Name <i>BK</i>		Signature <i>[Signature]</i>		Month Day Year 8 24 03	

White - Return to Generator      Pink - Transporter      Goldenrod - Generator Copy

Industrial-Rosemont  
13425 Courthouse Blvd.  
Rosemount, MN 55068



197 CARL BOLANDER & SONS CO.  
251 STARKEY STREET  
ST. PAUL MN 55107

SITE	TICKET	GRID		WEIGHMASTER	
002	00838824	11		BROOKE H	
DATE IN	DATE OUT	TIME IN	TIME OUT	VEHICLE	ROLL OFF
08/25/23	08/25/23	11:02	11:02	MJT39	23-0134
REFERENCE			ORIGIN		
23-0134			VIN: YBV3519_MN_5AXLES		

SCALE 2 GROSS WT 66160 LB Inbound Ticket  
STORED TARE WT 29640 LB  
NET WEIGHT 36520 LB

QTY.	UNIT	DESCRIPTION	RATE	EXTENSION	FEE	TOTAL
18.26	TON	SOIL TON				

This facility will only accept non-hazardous industrial  
recyclables or construction, and demolition waste.

We will not accept any loads containing any  
non-approved wastes or hazardous waste.651-438-1500

Generator: ST PAUL PORT AUTHORITY-HEIGHTS

Address: 2200 Larpenteur Ave E

City/State St Paul, MN 55109

Manifest: 1953838

SKB-WCI 4410

SIGNATURE \_\_\_\_\_

NET AMOUNT
TENDERED
CHANGE
CHECK NO.

Industrial-Rosemont  
13425 Courthouse Blvd.  
Rosemount, MN 55068

197 CARL BOLANDER & SONS CO.  
251 STARKEY STREET  
ST. PAUL MN 55107

SITE	TICKET	GRID		WEIGHMASTER	
002	00838824	11		BROOKE H	
DATE IN	DATE OUT	TIME IN	TIME OUT	VEHICLE	ROLL OFF
08/25/23	08/25/23	11:02	11:02	MJT39	23-0134
REFERENCE			ORIGIN		
23-0134			VIN: YBV3519_MN_5AXLES		

SCALE 2 GROSS WT 66160 LB Inbound Ticket  
STORED TARE WT 29640 LB  
NET WEIGHT 36520 LB

QTY.	UNIT	DESCRIPTION	RATE	EXTENSION	FEE	TOTAL
18.26	TON	SOIL TON				

This facility will only accept non-hazardous industrial  
recyclables or construction, and demolition waste.

We will not accept any loads containing any  
non-approved wastes or hazardous waste.651-438-1500

Generator: ST PAUL PORT AUTHORITY-HEIGHTS

Address: 2200 Larpenteur Ave E

City/State St Paul, MN 55109

Manifest: 1953838

SKB-WCI 4410

SIGNATURE \_\_\_\_\_

NET AMOUNT
TENDERED
CHANGE
CHECK NO.



# SKB Rosemount Industrial Waste Facility

1953836

Shipping Manifest		1. Generator's US EPA ID No. (if any)		2. Page 1 of page(s)	
3. Generator's Name and Facility Address St. Paul Port Authority 2200 Larpenleur Ave E, St. Paul, MN 55109		Mailing Address St. Paul Port Authority The Heights - Former Hillcrest 400 Wabasha St. N, Ste. #240, St. Paul, MN 55102 Fax (651) 223-5198			
4. Generator's Phone (651) 204-6241		5. Transporter 1 Company Name <i>Mega Nick's Trucking</i>			
6. Transporter 2 Company Name		Phone:			
7. Designated Facility Name and Site Address SKB Rosemount Industrial Waste Facility 13425 Courthouse Blvd. Rosemount, MN 55068		651-438-1500			
8. U.S. DOT Description (including Proper Shipping Name)		9. Containers No. Type		10. Total Quantity	11. Unit Wt/Vol
a. Non-Hazardous Industrial Waste (Mercury Contaminated Soil <10mg/kg) Job #23-6600 Jesse Wilcox					
b.					
c.					
d.					
13. Additional Descriptions for Materials Listed Above (indicate waste stream Approval # below) a. MI 23-0134 Mercury Contaminated Soil <10mg/kg b. MI c. MI d. MI		14. Special Handling Procedures for Wastes Listed Above			
15. Special Handling Instructions and Additional Information Emergency Contact:		SKB Use Only Load # _____ Scale Wt. _____ Tons/Yds. _____			
16. GENERATOR'S CERTIFICATION: I hereby declare that the contents of this consignment are fully and accurately described above by proper shipping name and are classified, packed, marked, and labeled, and are in all respects in proper condition for transport by highway according to applicable International and national government regulations.					
Printed/Typed Name Agent for St. Paul Port Authority		Signature <i>[Signature]</i>		Month Day Year 08 24 23	
17. Transporter 1 Acknowledged of Receipt of Materials		Printed/Typed Name <i>Dick B</i>		Signature <i>[Signature]</i>	
18. Transported 2 Acknowledgement of Receipt of Materials		Printed/Typed Name		Signature	
19. Discrepancy Indication Space		Month Day Year			
20. Facility Owner or Operator: Certification of receipt of non-hazardous materials covered by this Manifest except as noted in item 19.					
Printed/Typed Name <i>Dane</i>		Signature <i>Dane</i>		Month Day Year 08 25 23	

White - Return to Generator

Canary - Facility Copy

Pink - Transporter

Goldenrod - Generator Copy

Industrial-Rosemont  
13425 Courthouse Blvd.  
Rosemount, MN 55068



197 CARL BOLANDER & SONS CO.  
251 STARKEY STREET  
ST. PAUL MN 55107

SITE	TICKET	GRID		WEIGHMASTER	
002	00838826	11		DAVID	
DATE IN	DATE OUT	TIME IN	TIME OUT	VEHICLE	ROLL OFF
08/25/23	08/25/23	11:04	11:04	MNT17	23-0134
REFERENCE			ORIGIN		
23-0134			VIN: YBV2773_MN_6AXLES		

SCALE 1 GROSS WT 57580 LB Inbound Ticket  
STORED TARE WT 26700 LB  
NET WEIGHT 30880 LB

QTY.	UNIT	DESCRIPTION	RATE	EXTENSION	FEE	TOTAL
15.44	TON	SOIL TON				

This facility will only accept non-hazardous industrial  
recyclables or construction, and demolition waste.  
We will not accept any loads containing any  
non-approved wastes or hazardous waste.651-438-1500  
Generator: ST PAUL PORT AUTHORITY-HEIGHTS  
Address: 2200 Larpenteur Ave E  
City/State St Paul, MN 55109  
Manifest: 1953836

SKB-WCI 4410

SIGNATURE \_\_\_\_\_

NET AMOUNT
TENDERED
CHANGE
CHECK NO.

Industrial-Rosemont  
13425 Courthouse Blvd.  
Rosemount, MN 55068

197 CARL BOLANDER & SONS CO.  
251 STARKEY STREET  
ST. PAUL MN 55107

SITE	TICKET	GRID		WEIGHMASTER	
002	00838826	11		DAVID	
DATE IN	DATE OUT	TIME IN	TIME OUT	VEHICLE	ROLL OFF
08/25/23	08/25/23	11:04	11:04	MNT17	23-0134
REFERENCE			ORIGIN		
23-0134			VIN: YBV2773_MN_6AXLES		

SCALE 1 GROSS WT 57580 LB Inbound Ticket  
STORED TARE WT 26700 LB  
NET WEIGHT 30880 LB

QTY.	UNIT	DESCRIPTION	RATE	EXTENSION	FEE	TOTAL
15.44	TON	SOIL TON				

This facility will only accept non-hazardous industrial  
recyclables or construction, and demolition waste.  
We will not accept any loads containing any  
non-approved wastes or hazardous waste.651-438-1500  
Generator: ST PAUL PORT AUTHORITY-HEIGHTS  
Address: 2200 Larpenteur Ave E  
City/State St Paul, MN 55109  
Manifest: 1953836

SKB-WCI 4410

SIGNATURE \_\_\_\_\_

NET AMOUNT
TENDERED
CHANGE
CHECK NO.



# SKB Rosemount Industrial Waste Facility

1953837

Shipping Manifest		1. Generator's US EPA ID No. (if any)		2. Page 1 of page(s)	
3. Generator's Name and Facility Address St. Paul Port Authority 2200 Larpeur Ave E, St. Paul, MN 55109		Mailing Address St. Paul Port Authority The Heights - Former Hillcrest 400 Wabasha St. N, Ste. #240, St. Paul, MN 55102 Fax (651) 223-5198			
4. Generator's Phone (651) 204-6241		5. Transporter 1 Company Name <i>RT Trucking</i>			
6. Transporter 2 Company Name		Phone:			
7. Designated Facility Name and Site Address SKB Rosemount Industrial Waste Facility 13425 Courthouse Blvd. Rosemount, MN 55068		651-438-1500			
8. U.S. DOT Description (including Proper Shipping Name)		9. Containers No. Type		10. Total Quantity	11. Unit Wt/Vol
a. Non-Hazardous Industrial Waste (Mercury Contaminated Soil <10mg/kg) Job #23-6600 Jesse Wilcox					
b.					
c.					
d.					
13. Additional Descriptions for Materials Listed Above (Indicate waste stream Approval # below) a. MI 23-0134 Mercury Contaminated Soil <10mg/kg b. MI c. MI d. MI		14. Special Handling Procedures for Wastes Listed Above			
15. Special Handling Instructions and Additional Information Emergency Contact:		SKB Use Only Load # _____ Scale Wt. _____ Tons/Yds. _____			
16. GENERATOR'S CERTIFICATION: I hereby declare that the contents of this consignment are fully and accurately described above by proper shipping name and are classified, packed, marked, and labeled, and are in all respects in proper condition for transport by highway according to applicable international and national government regulations.					
Printed/Typed Name Agent for St. Paul Port Authority		Signature <i>[Signature]</i>		Month 08	Day 24
17. Transporter 1 Acknowledged of Receipt of Materials		Signature <i>[Signature]</i>		Month 08	Day 25
18. Transporter 2 Acknowledgement of Receipt of Materials		Signature		Month	Day
19. Discrepancy Indication Space					
20. Facility Owner or Operator: Certification of receipt of non-hazardous materials covered by this Manifest except as noted in Item 19.					
Printed/Typed Name <i>Dave</i>		Signature <i>[Signature]</i>		Month 08	Day 25

White - Return to Generator

Canary - Facility Copy

Pink - Transporter

Goldenrod - Generator Copy

Industrial-Rosemont  
13425 Courthouse Blvd.  
Rosemount, MN 55068



197 CARL BOLANDER & SONS CO.  
251 STARKEY STREET  
ST. PAUL MN 55107

SITE	TICKET	GRID		WEIGHMASTER	
002	00838829	11		DAVID	
DATE IN	DATE OUT	TIME IN	TIME OUT	VEHICLE	ROLL OFF
08/25/23	08/25/23	11:05	11:05	RT33	23-0134
REFERENCE			ORIGIN		
23-0134			VIN: YCC7591_MN_4AXLES		

SCALE 1 GROSS WT 60480 LB Inbound Ticket  
STORED TARE WT 26670 LB  
NET WEIGHT 33810 LB

QTY.	UNIT	DESCRIPTION	RATE	EXTENSION	FEE	TOTAL
16.91	TON	SOIL TON				

This facility will only accept non-hazardous industrial  
recyclables or construction, and demolition waste.  
We will not accept any loads containing any  
non-approved wastes or hazardous waste.651-438-1500  
Generator: ST PAUL PORT AUTHORITY-HEIGHTS  
Address: 2200 Larpenteur Ave E  
City/State St Paul, MN 55109  
Manifest: 1953837

SKB-WCI4410

SIGNATURE \_\_\_\_\_

NET AMOUNT
TENDERED
CHANGE
CHECK NO.

Industrial-Rosemont  
13425 Courthouse Blvd.  
Rosemount, MN 55068

197 CARL BOLANDER & SONS CO.  
251 STARKEY STREET  
ST. PAUL MN 55107

SITE	TICKET	GRID		WEIGHMASTER	
002	00838829	11		DAVID	
DATE IN	DATE OUT	TIME IN	TIME OUT	VEHICLE	ROLL OFF
08/25/23	08/25/23	11:05	11:05	RT33	23-0134
REFERENCE			ORIGIN		
23-0134			VIN: YCC7591_MN_4AXLES		

SCALE 1 GROSS WT 60480 LB Inbound Ticket  
STORED TARE WT 26670 LB  
NET WEIGHT 33810 LB

QTY.	UNIT	DESCRIPTION	RATE	EXTENSION	FEE	TOTAL
16.91	TON	SOIL TON				

This facility will only accept non-hazardous industrial  
recyclables or construction, and demolition waste.  
We will not accept any loads containing any  
non-approved wastes or hazardous waste.651-438-1500  
Generator: ST PAUL PORT AUTHORITY-HEIGHTS  
Address: 2200 Larpenteur Ave E  
City/State St Paul, MN 55109  
Manifest: 1953837

SKB-WCI4410

SIGNATURE \_\_\_\_\_

NET AMOUNT
TENDERED
CHANGE
CHECK NO.



# SKB Rosemount Industrial Waste Facility

1953841

Shipping Manifest		1. Generator's US EPA ID No. (if any)		2. Page 1 of page(s)	
3. Generator's Name and Facility Address St. Paul Port Authority 2200 Larpenteur Ave E, St. Paul, MN 55109		Mailing Address St. Paul Port Authority The Heights - Former Hillcrest 400 Wabasha St. N, Ste. #240, St. Paul, MN 55102			
4. Generator's Phone (651) 204-6241		Fax (651) 223-5198			
5. Transporter 1 Company Name SKB Trucking		Phone: 651-525-2441			
6. Transporter 2 Company Name		Phone:			
7. Designated Facility Name and Site Address SKB Rosemount Industrial Waste Facility 13425 Courthouse Blvd. Rosemount, MN 55068		651-438-1500			
8. U.S. DOT Description (including Proper Shipping Name)		9. Containers No. Type		10. Total Quantity	11. Unit Wt/Vol
a. Non-Hazardous Industrial Waste (Mercury Contaminated Soil <10mg/kg) Job #23-6600 Jesse Wilcox					
b.					
c.					
d.					
13. Additional Descriptions for Materials Listed Above (indicate waste stream Approval # below) a. MI 23-0134 Mercury Contaminated Soil <10mg/kg b. MI c. MI d. MI		14. Special Handling Procedures for Wastes Listed Above			
15. Special Handling Instructions and Additional Information Emergency Contact:		SKB Use Only Load # Scale Wt. Tons/Yds.			
16. GENERATOR'S CERTIFICATION: I hereby declare that the contents of this consignment are fully and accurately described above by proper shipping name and are classified, packed, marked, and labeled, and are in all respects in proper condition for transport by highway according to applicable international and national government regulations.					
Printed/Typed Name Agent for St. Paul Port Authority		Signature [Signature]		Month Day Year 8 24 23	
17. Transporter 1 Acknowledged of Receipt of Materials					
Printed/Typed Name Mike Selman		Signature [Signature]		Month Day Year 8 24 23	
18. Transporter 2 Acknowledgement of Receipt of Materials					
Printed/Typed Name		Signature		Month Day Year	
19. Discrepancy Indication Space					
20. Facility Owner or Operator: Certification of receipt of non-hazardous materials covered by this Manifest except as noted in Item 19.					
Printed/Typed Name Dane		Signature Dane		Month Day Year 8 25 23	

White - Return to Generator

Pink - Transporter

Canary - Facility Copy

Goldenrod - Generator Copy

Industrial-Rosemont  
13425 Courthouse Blvd.  
Rosemount, MN 55068



197 CARL BOLANDER & SONS CO.  
251 STARKEY STREET  
ST. PAUL MN 55107

SITE	TICKET	GRID		WEIGHMASTER	
002	00838836	11		DAVID	
DATE IN	DATE OUT	TIME IN	TIME OUT	VEHICLE	ROLL OFF
08/25/23	08/25/23	11:08	11:08	SK0L86	23-0134
REFERENCE			ORIGIN		
23-0134			VIN: YCD3205_MN_SAXLES		

SCALE 1 GROSS WT 71720 LB Inbound Ticket  
STORED TARE WT 30400 LB  
NET WEIGHT 41320 LB

QTY.	UNIT	DESCRIPTION	RATE	EXTENSION	FEE	TOTAL
20.66	TON	SOIL TON				

This facility will only accept non-hazardous industrial  
recyclables or construction, and demolition waste.

We will not accept any loads containing any  
non-approved wastes or hazardous waste.651-438-1500

Generator: ST PAUL PORT AUTHORITY-HEIGHTS

Address: 2200 Larpenteur Ave E

City/State St Paul, MN 55109

Manifest: 1953841

SKB-WCI4410

SIGNATURE \_\_\_\_\_

NET AMOUNT
TENDERED
CHANGE
CHECK NO.

Industrial-Rosemont  
13425 Courthouse Blvd.  
Rosemount, MN 55068

197 CARL BOLANDER & SONS CO.  
251 STARKEY STREET  
ST. PAUL MN 55107

SITE	TICKET	GRID		WEIGHMASTER	
002	00838836	11		DAVID	
DATE IN	DATE OUT	TIME IN	TIME OUT	VEHICLE	ROLL OFF
08/25/23	08/25/23	11:08	11:08	SK0L86	23-0134
REFERENCE			ORIGIN		
23-0134			VIN: YCD3205_MN_SAXLES		

SCALE 1 GROSS WT 71720 LB Inbound Ticket  
STORED TARE WT 30400 LB  
NET WEIGHT 41320 LB

QTY.	UNIT	DESCRIPTION	RATE	EXTENSION	FEE	TOTAL
20.66	TON	SOIL TON				

This facility will only accept non-hazardous industrial  
recyclables or construction, and demolition waste.

We will not accept any loads containing any  
non-approved wastes or hazardous waste.651-438-1500

Generator: ST PAUL PORT AUTHORITY-HEIGHTS

Address: 2200 Larpenteur Ave E

City/State St Paul, MN 55109

Manifest: 1953841

SKB-WCI4410

SIGNATURE \_\_\_\_\_

NET AMOUNT
TENDERED
CHANGE
CHECK NO.





# SKB Rosemount Industrial Waste Facility

1953839

Shipping Manifest		1. Generator's US EPA ID No. (if any)		2. Page 1 of page(s)	
3. Generator's Name and Facility Address St. Paul Port Authority 2200 Larpenteur Ave E, St. Paul, MN 55109		Mailing Address St. Paul Port Authority The Heights - Former Hillcrest 400 Wabasha St. N, Ste. #240, St. Paul, MN 55102			
4. Generator's Phone (651) 204-6241		Fax (651) 223-5198			
5. Transporter 1 Company Name M.T.S		Phone: 612-458-9613			
6. Transporter 2 Company Name		Phone:			
7. Designated Facility Name and Site Address SKB Rosemount Industrial Waste Facility 13425 Courthouse Blvd. Rosemount, MN 55068		651-438-1500			
8. U.S. DOT Description (including Proper Shipping Name)		9. Containers No. Type		10. Total Quantity	11. Unit Wt/Vol
a. Non-Hazardous Industrial Waste (Mercury Contaminated Soil <10mg/kg) Job #23-6600 Jesse Wilcox					
b.					
c.					
d.					
13. Additional Descriptions for Materials Listed Above (indicate waste stream Approval # below) a. MI 23-0134 Mercury Contaminated Soil <10mg/kg b. MI c. MI d. MI		14. Special Handling Procedures for Wastes Listed Above			
15. Special Handling Instructions and Additional Information Emergency Contact:		SKB Use Only Load # Scale Wt. Tons/Yds.			
16. GENERATOR'S CERTIFICATION: I hereby declare that the contents of this consignment are fully and accurately described above by proper shipping name and are classified, packed, marked, and labeled, and are in all respects in proper condition for transport by highway according to applicable international and national government regulations.					
Printed/Typed Name Agent for St. Paul Port Authority		Signature <i>[Signature]</i>		Month 8	Day 24
17. Transporter 1 Acknowledged of Receipt of Materials		Signature <i>[Signature]</i>		Month	Day
Printed/Typed Name Kaman Harris		Signature		Year 2013	
18. Transporter 2 Acknowledgement of Receipt of Materials		Signature		Month	Day
Printed/Typed Name		Signature		Year	
19. Discrepancy Indication Space					
20. Facility Owner or Operator: Certification of receipt of non-hazardous materials covered by this Manifest except as noted in Item 19.					
Printed/Typed Name B.H.		Signature <i>[Signature]</i>		Month 8	Day 25

White - Return to Generator

Canary - Facility Copy

Pink - Transporter

Goldenrod - Generator Copy

Industrial-Rosemont  
13425 Courthouse Blvd.  
Rosemount, MN 55068

197 CARL BOLANDER & SONS CO.  
251 STARKEY STREET  
ST. PAUL MN 55107



SITE	TICKET	GRID		WEIGHMASTER	
002	00838840	11		BROOKE H	
DATE IN	DATE OUT	TIME IN	TIME OUT	VEHICLE	ROLL OFF
08/25/23	08/25/23	11:11	11:11	MTS02	23-0134
REFERENCE			ORIGIN		
23-0134			VIN: 1448515_OH_5AXLES		

SCALE 2 GROSS WT 73960 LB Inbound Ticket  
STORED TARE WT 32280 LB  
NET WEIGHT 41680 LB

QTY.	UNIT	DESCRIPTION	RATE	EXTENSION	FEE	TOTAL
20.84	TON	SOIL TON				

This facility will only accept non-hazardous industrial  
recyclables or construction, and demolition waste.  
We will not accept any loads containing any  
non-approved wastes or hazardous waste.651-438-1500  
Generator: ST PAUL PORT AUTHORITY-HEIGHTS  
Address: 2200 Larpenteur Ave E  
City/State St Paul, MN 55109  
Manifest: 1953839

SKB-WCI 4410

SIGNATURE \_\_\_\_\_

NET AMOUNT
TENDERED
CHANGE
CHECK NO.

Industrial-Rosemont  
13425 Courthouse Blvd.  
Rosemount, MN 55068

197 CARL BOLANDER & SONS CO.  
251 STARKEY STREET  
ST. PAUL MN 55107

SITE	TICKET	GRID		WEIGHMASTER	
002	00838840	11		BROOKE H	
DATE IN	DATE OUT	TIME IN	TIME OUT	VEHICLE	ROLL OFF
08/25/23	08/25/23	11:11	11:11	MTS02	23-0134
REFERENCE			ORIGIN		
23-0134			VIN: 1448515_OH_5AXLES		

SCALE 2 GROSS WT 73960 LB Inbound Ticket  
STORED TARE WT 32280 LB  
NET WEIGHT 41680 LB

QTY.	UNIT	DESCRIPTION	RATE	EXTENSION	FEE	TOTAL
20.84	TON	SOIL TON				

This facility will only accept non-hazardous industrial  
recyclables or construction, and demolition waste.  
We will not accept any loads containing any  
non-approved wastes or hazardous waste.651-438-1500  
Generator: ST PAUL PORT AUTHORITY-HEIGHTS  
Address: 2200 Larpenteur Ave E  
City/State St Paul, MN 55109  
Manifest: 1953839

SKB-WCI 4410

SIGNATURE \_\_\_\_\_

NET AMOUNT
TENDERED
CHANGE
CHECK NO.



# SKB Rosemount Industrial Waste Facility

1953843

Shipping Manifest		1. Generator's US EPA ID No. (if any)		2. Page 1 of page(s)	
3. Generator's Name and Facility Address St. Paul Port Authority 2200 Larpenteur Ave E, St. Paul, MN 55109		Mailing Address St. Paul Port Authority The Heights - Former Hillcrest 400 Wabasha St. N, Ste. #240, St. Paul, MN 55102 Fax (651) 223-5198			
4. Generator's Phone (651) 204-6241		5. Transporter 1 Company Name <i>VAT Des</i> Phone:			
6. Transporter 2 Company Name		Phone:			
7. Designated Facility Name and Site Address SKB Rosemount Industrial Waste Facility 13425 Courthouse Blvd. Rosemount, MN 55068 651-438-1500					
8. U.S. DOT Description (including Proper Shipping Name)		9. Containers No. Type		10. Total Quantity	11. Unit Wt/Vol
a. Non-Hazardous Industrial Waste (Mercury Contaminated Soil <10mg/kg) Job #23-6600 Jesse Wilcox					
b.					
c.					
d.					
13. Additional Descriptions for Materials Listed Above (indicate waste stream Approval # below) a. MI 23-0134 Mercury Contaminated Soil <10mg/kg b. MI c. MI d. MI		14. Special Handling Procedures for Wastes Listed Above			
15. Special Handling Instructions and Additional Information Emergency Contact:		SKB Use Only Load # _____ Scale Wt. _____ Tons/Yds. _____			
16. GENERATOR'S CERTIFICATION: I hereby declare that the contents of this consignment are fully and accurately described above by proper shipping name and are classified, packed, marked, and labeled, and are in all respects in proper condition for transport by highway according to applicable international and national government regulations.					
Printed/Typed Name Agent for St. Paul Port Authority		Signature <i>[Signature]</i>		Month 08	Day Year 24 23
17. Transporter 1 Acknowledged of Receipt of Materials					
Printed/Typed Name <i>[Signature]</i>		Signature <i>[Signature]</i>		Month 08	Day Year 24 23
18. Transporter 2 Acknowledgement of Receipt of Materials					
Printed/Typed Name		Signature		Month	Day Year
19. Discrepancy Indication Space					
20. Facility Owner or Operator Certification of receipt of non-hazardous materials covered by this Manifest except as noted in Item 19.					
Printed/Typed Name <i>Dave</i>		Signature <i>Dave</i>		Month 08	Day Year 25 23

White - Return to Generator

Canary - Facility Copy

Pink - Transporter

Goldenrod - Generator Copy

Industrial-Rosemont  
13425 Courthouse Blvd.  
Rosemount, MN 55068

197 CARL BOLANDER & SONS CO.  
251 STARKEY STREET  
ST. PAUL MN 55107



SITE	TICKET	GRID		WEIGHMASTER	
002	00838841	11		DAVID	
DATE IN	DATE OUT	TIME IN	TIME OUT	VEHICLE	ROLL OFF
08/25/23	08/25/23	11:12	11:12	SCHL221	23-0134
REFERENCE		ORIGIN			
23-0134		VIN: 18161_WI_4AXELS			

SCALE 1 GROSS WT 54860 LB  
STORED TARE WT 25860 LB  
NET WEIGHT 29000 LB  
Inbound Ticket

QTY.	UNIT	DESCRIPTION	RATE	EXTENSION	FEE	TOTAL
14.50	TON	SOIL TON				

This facility will only accept non-hazardous industrial  
recyclables or construction, and demolition waste.  
We will not accept any loads containing any  
non-approved wastes or hazardous waste.651-438-1500  
Generator: ST PAUL PORT AUTHORITY-HEIGHTS  
Address: 2200 Larpenteur Ave E  
City/State St Paul, MN 55109  
Manifest: 1953843

SKB-WCI4410

SIGNATURE \_\_\_\_\_

NET AMOUNT
TENDERED
CHANGE
CHECK NO.

Industrial-Rosemont  
13425 Courthouse Blvd.  
Rosemount, MN 55068

197 CARL BOLANDER & SONS CO.  
251 STARKEY STREET  
ST. PAUL MN 55107

SITE	TICKET	GRID		WEIGHMASTER	
002	00838841	11		DAVID	
DATE IN	DATE OUT	TIME IN	TIME OUT	VEHICLE	ROLL OFF
08/25/23	08/25/23	11:12	11:12	SCHL221	23-0134
REFERENCE		ORIGIN			
23-0134		VIN: 18161_WI_4AXELS			

SCALE 1 GROSS WT 54860 LB  
STORED TARE WT 25860 LB  
NET WEIGHT 29000 LB  
Inbound Ticket

QTY.	UNIT	DESCRIPTION	RATE	EXTENSION	FEE	TOTAL
14.50	TON	SOIL TON				

This facility will only accept non-hazardous industrial  
recyclables or construction, and demolition waste.  
We will not accept any loads containing any  
non-approved wastes or hazardous waste.651-438-1500  
Generator: ST PAUL PORT AUTHORITY-HEIGHTS  
Address: 2200 Larpenteur Ave E  
City/State St Paul, MN 55109  
Manifest: 1953843

SKB-WCI4410

SIGNATURE \_\_\_\_\_

NET AMOUNT
TENDERED
CHANGE
CHECK NO.



# SKB Rosemount Industrial Waste Facility

1953842

Shipping Manifest		1. Generator's US EPA ID No. (if any)		2. Page 1 of page(s)	
3. Generator's Name and Facility Address St. Paul Port Authority 2200 Larpeur Ave E, St. Paul, MN 55109		Mailing Address St. Paul Port Authority The Heights - Former Hillcrest 400 Wabasha St. N, Ste. #240, St. Paul, MN 55102 Fax (651) 223-5198			
4. Generator's Phone (651) 204-6241		Phone:			
5. Transporter 1 Company Name <i>MY J</i>		Phone:			
6. Transporter 2 Company Name		Phone:			
7. Designated Facility Name and Site Address SKB Rosemount Industrial Waste Facility 13425 Courthouse Blvd. Rosemount, MN 55068		651-438-1500			
8. U.S. DOT Description (including Proper Shipping Name)		9. Containers No. Type		10. Total Quantity	11. Unit Wt/Vol
a. Non-Hazardous Industrial Waste (Mercury Contaminated Soil <10mg/kg) Job #23-6600 Jesse Wilcox					
b.					
c.					
d.					
13. Additional Descriptions for Materials Listed Above (indicate waste stream Approval # below) a. MI 23-0134 Mercury Contaminated Soil <10mg/kg b. MI c. MI d. MI		14. Special Handling Procedures for Wastes Listed Above			
15. Special Handling Instructions and Additional Information Emergency Contact:		SKB Use Only Load # _____ Scale Wt. _____ Tons/Yds. _____			
16. GENERATOR'S CERTIFICATION: I hereby declare that the contents of this consignment are fully and accurately described above by proper shipping name and are classified, packed, marked, and labeled, and are in all respects in proper condition for transport by highway according to applicable international and national government regulations.					
Printed/Typed Name Agent for St. Paul Port Authority		Signature <i>John Mitchell</i>		Month 08	Day Year 24 23
17. Transporter 1 Acknowledged of Receipt of Materials		Signature <i>Jesse Wilcox</i>		Month 08	Day Year 25 23
18. Transporter 2 Acknowledgement of Receipt of Materials		Signature		Month	Day Year
19. Discrepancy Indication Space					
20. Facility Owner or Operator: Certification of receipt of non-hazardous materials covered by this Manifest except as noted in Item 19.					
Printed/Typed Name <i>Dave</i>		Signature <i>Dave</i>		Month 08	Day Year 25 23

White - Return to Generator

Pink - Transporter

Canary - Facility Copy

Goldenrod - Generator Copy

Industrial-Rosemont  
13425 Courthouse Blvd.  
Rosemount, MN 55068



197 CARL BOLANDER & SONS CO.  
251 STARKEY STREET  
ST. PAUL MN 55107

SITE	TICKET	GRID		WEIGHMASTER	
002	00838844	11		DAVID	
DATE IN	DATE OUT	TIME IN	TIME OUT	VEHICLE	ROLL OFF
08/25/23	08/25/23	11:14	11:14	MJT45	23-0134
REFERENCE		ORIGIN			
23-0134		VIN: YBY6193_MN_6AXLES			

SCALE 1 GROSS WT 68480 LB Inbound Ticket  
STORED TARE WT 30640 LB  
NET WEIGHT 37840 LB

QTY.	UNIT	DESCRIPTION	RATE	EXTENSION	FEE	TOTAL
18.92	TON	SOIL TON				

This facility will only accept non-hazardous industrial  
recyclables or construction, and demolition waste.  
We will not accept any loads containing any  
non-approved wastes or hazardous waste.651-438-1500  
Generator: ST PAUL PORT AUTHORITY-HEIGHTS  
Address: 2200 Larpenteur Ave E  
City/State St Paul, MN 55109  
Manifest: 1953842

SKB-WCI4410

SIGNATURE \_\_\_\_\_

NET AMOUNT
TENDERED
CHANGE
CHECK NO.

Industrial-Rosemont  
13425 Courthouse Blvd.  
Rosemount, MN 55068

197 CARL BOLANDER & SONS CO.  
251 STARKEY STREET  
ST. PAUL MN 55107

SITE		TICKET		GRID		WEIGHMASTER	
002		00838844		11		DAVID	
DATE IN		DATE OUT		TIME IN	TIME OUT	VEHICLE	ROLL OFF
08/25/23		08/25/23		11:14	11:14	MJT45	23-0134
REFERENCE				ORIGIN			
23-0134				VIN: YBY6193_MN_6AXLES			

SCALE 1 GROSS WT 68480 LB Inbound Ticket  
STORED TARE WT 30640 LB  
NET WEIGHT 37840 LB

QTY.	UNIT	DESCRIPTION	RATE	EXTENSION	FEE	TOTAL
18.92	TON	SOIL TON				

This facility will only accept non-hazardous industrial  
recyclables or construction, and demolition waste.  
We will not accept any loads containing any  
non-approved wastes or hazardous waste.651-438-1500  
Generator: ST PAUL PORT AUTHORITY-HEIGHTS  
Address: 2200 Larpenteur Ave E  
City/State St Paul, MN 55109  
Manifest: 1953842

SKB-WCI4410

SIGNATURE \_\_\_\_\_

NET AMOUNT
TENDERED
CHANGE
CHECK NO.



# SKB Rosemount Industrial Waste Facility

1954028

Shipping Manifest		1. Generator's US EPA ID No. (if any)		2. Page 1 of page(s)	
3. Generator's Name and Facility Address St. Paul Port Authority 2200 Larpenleur Ave E, St. Paul, MN 55109		Mailing Address St. Paul Port Authority The Heights - Former Hillcrest 400 Wabasha St. N, Ste. #240, St. Paul, MN 55102			
4. Generator's Phone (651) 204-6241		Fax (651) 223-5198			
5. Transporter 1 Company Name <b>PTY 50711C</b>		Phone:			
6. Transporter 2 Company Name		Phone:			
7. Designated Facility Name and Site Address SKB Rosemount Industrial Waste Facility 13425 Courthouse Blvd. Rosemount, MN 55068		651-438-1500			
8. U.S. DOT Description (including Proper Shipping Name)		9. Containers No. Type		10. Total Quantity	11. Unit Wt/Vol
a. Non-Hazardous Industrial Waste (Mercury Contaminated Soil <10mg/kg) Job #23-6600 Jesse Wilcox					
b.					
c.					
d.					
13. Additional Descriptions for Materials Listed Above (Indicate waste stream Approval # below) a. MI 23-0134 Mercury Contaminated Soil <10mg/kg b. MI c. MI d. MI		14. Special Handling Procedures for Wastes Listed Above			
15. Special Handling Instructions and Additional Information Emergency Contact:		SKB Use Only Load # _____ Scale Wt. _____ Tons/Yds. _____			
16. GENERATOR'S CERTIFICATION: I hereby declare that the contents of this consignment are fully and accurately described above by proper shipping name and are classified, packed, marked, and labeled, and are in all respects in proper condition for transport by highway according to applicable international and national government regulations.					
Printed/Typed Name Agent for St. Paul Port Authority		Signature		Month Day Year 08 24 23	
17. Transporter 1 Acknowledged of Receipt of Materials		Signature		Month Day Year 08 25 23	
18. Transporter 2 Acknowledgement of Receipt of Materials		Signature		Month Day Year	
19. Discrepancy Indication Space					
20. Facility Owner or Operator: Certification of receipt of non-hazardous materials covered by this Manifest except as noted in Item 19.					
Printed/Typed Name		Signature		Month Day Year 08 25 23	

White - Return to Generator      Pink - Transporter      Canary - Facility Copy      Goldenrod - Generator Copy

Industrial-Rosemont  
13425 Courthouse Blvd.  
Rosemount, MN 55068



197 CARL BOLANDER & SONS CO.  
251 STARKEY STREET  
ST. PAUL MN 55107

SITE	TICKET	GRID		WEIGHMASTER	
002	00838845	11		BROOKE H	
DATE IN	DATE OUT	TIME IN	TIME OUT	VEHICLE	ROLL OFF
08/25/23	08/25/23	11:14	11:14	PTY507-402	23-0134
REFERENCE			ORIGIN		
23-0134			VIN: YTE0758_MN_6AXLES		

SCALE 2 GROSS WT 80600 LB  
STORED TARE WT 33940 LB  
NET WEIGHT 46660 LB

Inbound Ticket

QTY.	UNIT	DESCRIPTION	RATE	EXTENSION	FEE	TOTAL
23.33	TON	SOIL TON				

This facility will only accept non-hazardous industrial  
recyclables or construction, and demolition waste.

We will not accept any loads containing any  
non-approved wastes or hazardous waste.651-438-1500

Generator: ST PAUL PORT AUTHORITY-HEIGHTS

Address: 2200 Larpenteur Ave E

City/State St Paul, MN 55109

Manifest: 1954028

SKB-WCI 4410

SIGNATURE \_\_\_\_\_

NET AMOUNT

TENDERED

CHANGE

CHECK NO.

Industrial-Rosemont  
13425 Courthouse Blvd.  
Rosemount, MN 55068

197 CARL BOLANDER & SONS CO.  
251 STARKEY STREET  
ST. PAUL MN 55107

SITE	TICKET	GRID		WEIGHMASTER	
002	00838845	11		BROOKE H	
DATE IN	DATE OUT	TIME IN	TIME OUT	VEHICLE	ROLL OFF
08/25/23	08/25/23	11:14	11:14	PTY507-402	23-0134
REFERENCE			ORIGIN		
23-0134			VIN: YTE0758_MN_6AXLES		

SCALE 2 GROSS WT 80600 LB  
STORED TARE WT 33940 LB  
NET WEIGHT 46660 LB

Inbound Ticket

QTY.	UNIT	DESCRIPTION	RATE	EXTENSION	FEE	TOTAL
23.33	TON	SOIL TON				

This facility will only accept non-hazardous industrial  
recyclables or construction, and demolition waste.

We will not accept any loads containing any  
non-approved wastes or hazardous waste.651-438-1500

Generator: ST PAUL PORT AUTHORITY-HEIGHTS

Address: 2200 Larpenteur Ave E

City/State St Paul, MN 55109

Manifest: 1954028

SKB-WCI 4410

SIGNATURE \_\_\_\_\_

NET AMOUNT

TENDERED

CHANGE

CHECK NO.





# SKB Rosemount Industrial Waste Facility

1953845

Shipping Manifest		1. Generator's US EPA ID No. (if any)		2. Page 1 of page(s)	
3. Generator's Name and Facility Address St. Paul Port Authority 2200 Larpeur Ave E, St. Paul, MN 55109		Mailing Address St. Paul Port Authority The Heights - Former Hillcrest 400 Wabasha St. N, Ste. #240, St. Paul, MN 55102 Fax (651) 223-5198			
4. Generator's Phone (651) 204-6241		Phone: 612 226 6853			
5. Transporter 1 Company Name JRF		Phone:			
6. Transporter 2 Company Name		Phone:			
7. Designated Facility Name and Site Address SKB Rosemount Industrial Waste Facility 13425 Courthouse Blvd. Rosemount, MN 55068		651-438-1500			
8. U.S. DOT Description (including Proper Shipping Name)		9. Containers No. Type		10. Total Quantity	11. Unit Wt/Vol
a. Non-Hazardous Industrial Waste (Mercury Contaminated Soil <10mg/kg) Job #23-6600 Jesse Wilcox					
b.					
c.					
d.					
13. Additional Descriptions for Materials Listed Above (Indicate waste stream Approval # below) a. MI 23-0134 Mercury Contaminated Soil <10mg/kg b. MI c. MI d. MI		14. Special Handling Procedures for Wastes Listed Above			
15. Special Handling Instructions and Additional Information Emergency Contact:		SKB Use Only Load # _____ Scale Wt. _____ Tons/Yds. _____			
16. GENERATOR'S CERTIFICATION: I hereby declare that the contents of this consignment are fully and accurately described above by proper shipping name and are classified, packed, marked, and labeled, and are in all respects in proper condition for transport by highway according to applicable international and national government regulations.					
Printed/Typed Name Agent for St. Paul Port Authority		Signature <i>[Signature]</i>		Month 08	Day 24
17. Transporter 1 Acknowledged Receipt of Materials		Signature <i>[Signature]</i>		Month 08	Day 24
18. Transporter 2 Acknowledgement of Receipt of Materials		Signature		Month	Day
19. Discrepancy Indication Space					
20. Facility Owner or Operator: Certification of receipt of non-hazardous materials covered by this Manifest except as noted in Item 19.					
Printed/Typed Name		Signature <i>[Signature]</i>		Month 08	Day 24

White - Return to Generator

Canary - Facility Copy

Pink - Transporter

Goldenrod - Generator Copy

Industrial-Rosemont  
13425 Courthouse Blvd.  
Rosemont, MN 55068

197 CARL BOLANDER & SONS CO.  
251 STARKEY STREET  
ST. PAUL MN 55107



SITE	TICKET	GRID		WEIGHMASTER	
002	00838847	11		Lisa Dean	
DATE IN	DATE OUT	TIME IN	TIME OUT	VEHICLE	ROLL OFF
08/25/23	08/25/23	11:14	11:14	JRF14	23-0134
REFERENCE			ORIGIN		
23-0134			VIN: YBV9890_MN		

SCALE 4 GROSS WT 63940 LB Inbound Ticket  
STORED TARE WT 29420 LB  
NET WEIGHT 34520 LB

QTY.	UNIT	DESCRIPTION	RATE	EXTENSION	FEE	TOTAL
17.26	TON	SOIL TON				

This facility will only accept non-hazardous industrial  
recyclables or construction, and demolition waste.

We will not accept any loads containing any  
non-approved wastes or hazardous waste.651-438-1500

Generator: ST PAUL PORT AUTHORITY-HEIGHTS

Address: 2200 Larpenteur Ave E

City/State St Paul, MN 55109

Manifest: 1953845

SKB-WCI 440

SIGNATURE \_\_\_\_\_

NET AMOUNT
TENDERED
CHANGE
CHECK NO.

Industrial-Rosemont  
13425 Courthouse Blvd.  
Rosemont, MN 55068

197 CARL BOLANDER & SONS CO.  
251 STARKEY STREET  
ST. PAUL MN 55107

SITE	TICKET	GRID		WEIGHMASTER	
002	00838847	11		Lisa Dean	
DATE IN	DATE OUT	TIME IN	TIME OUT	VEHICLE	ROLL OFF
08/25/23	08/25/23	11:14	11:14	JRF14	23-0134
REFERENCE			ORIGIN		
23-0134			VIN: YBV9890_MN		

SCALE 4 GROSS WT 63940 LB Inbound Ticket  
STORED TARE WT 29420 LB  
NET WEIGHT 34520 LB

QTY.	UNIT	DESCRIPTION	RATE	EXTENSION	FEE	TOTAL
17.26	TON	SOIL TON				

This facility will only accept non-hazardous industrial  
recyclables or construction, and demolition waste.

We will not accept any loads containing any  
non-approved wastes or hazardous waste.651-438-1500

Generator: ST PAUL PORT AUTHORITY-HEIGHTS

Address: 2200 Larpenteur Ave E

City/State St Paul, MN 55109

Manifest: 1953845

SKB-WCI 440

SIGNATURE \_\_\_\_\_

NET AMOUNT
TENDERED
CHANGE
CHECK NO.



# SKB Rosemount Industrial Waste Facility

1953844

Shipping Manifest		1. Generator's US EPA ID No. (If any)		2. Page 1 of page(s)	
3. Generator's Name and Facility Address St. Paul Port Authority 2200 Larpeur Ave E, St. Paul, MN 55109		Mailing Address St. Paul Port Authority The Heights - Former Hillcrest 400 Wabasha St. N, Ste. #240, St. Paul, MN 55102			
4. Generator's Phone (651) 204-6241		Fax (651) 223-5198			
5. Transporter 1 Company Name <i>Grayed Trucking Inc</i>		Phone: <i>952 693 1917</i>			
6. Transporter 2 Company Name		Phone:			
7. Designated Facility Name and Site Address SKB Rosemount Industrial Waste Facility 13425 Courthouse Blvd. Rosemount, MN 55068		651-438-1500			
8. U.S. DOT Description (including Proper Shipping Name)		9. Containers No. Type		10. Total Quantity	11. Unit Wt/Vol
a. Non-Hazardous Industrial Waste (Mercury Contaminated Soil <10mg/kg) Job #23-6600 Jesse Wilcox					
b.					
c.					
d.					
13. Additional Descriptions for Materials Listed Above (indicate waste stream Approval # below) a. MI 23-0134 Mercury Contaminated Soil <10mg/kg b. MI c. MI d. MI		14. Special Handling Procedures for Wastes Listed Above			
15. Special Handling Instructions and Additional Information Emergency Contact:		SKB Use Only Load # _____ Scale Wt. _____ Tons/Yds. _____			
16. GENERATOR'S CERTIFICATION: I hereby declare that the contents of this consignment are fully and accurately described above by proper shipping name and are classified, packed, marked, and labeled, and are in all respects in proper condition for transport by highway according to applicable international and national government regulations.					
Printed/Typed Name Agent for St. Paul Port Authority		Signature <i>[Signature]</i>		Month 08	Day 24
17. Transporter 1 Acknowledged of Receipt of Materials		Signature <i>[Signature]</i>		Month 08	Day 25
Printed/Typed Name <i>Infonco Grayed</i>		Signature <i>[Signature]</i>		Year 23	
18. Transporter 2 Acknowledgement of Receipt of Materials		Signature		Month	Day
Printed/Typed Name		Signature		Year	
19. Discrepancy Indication Space					
20. Facility Owner or Operator: Certification of receipt of non-hazardous materials covered by this Manifest except as noted in Item 19.					
Printed/Typed Name <i>Dane</i>		Signature <i>[Signature]</i>		Month 08	Day 25
				Year 23	

White - Return to Generator

Canary - Facility Copy

Pink - Transporter

Goldenrod - Generator Copy

Industrial-Rosemont  
13425 Courthouse Blvd.  
Rosemount, MN 55068



197 CARL BOLANDER & SONS CO.  
251 STARKEY STREET  
ST. PAUL MN 55107

SITE	TICKET	GRID		WEIGHMASTER	
002	00838859	11		DAVID	
DATE IN	DATE OUT	TIME IN	TIME OUT	VEHICLE	ROLL OFF
08/25/23	08/25/23	11:22	11:22	GRAJEDA04	23-0134
REFERENCE			ORIGIN		
23-0134			VIN: YBN0812_MN_SAXLES		

SCALE 1 GROSS WT 62560 LB Inbound Ticket  
STORED TARE WT 26300 LB  
NET WEIGHT 36260 LB

QTY.	UNIT	DESCRIPTION	RATE	EXTENSION	FEE	TOTAL
18.13	TON	SOIL TON				

This facility will only accept non-hazardous industrial  
recyclables or construction, and demolition waste.  
We will not accept any loads containing any  
non-approved wastes or hazardous waste.651-438-1500  
Generator: ST PAUL PORT AUTHORITY-HEIGHTS  
Address: 2200 Larpenteur Ave E  
City/State St Paul, MN 55109  
Manifest: 1953844

SIGNATURE \_\_\_\_\_

NET AMOUNT
TENDERED
CHANGE
CHECK NO.

Industrial-Rosemont  
13425 Courthouse Blvd.  
Rosemount, MN 55068

197 CARL BOLANDER & SONS CO.  
251 STARKEY STREET  
ST. PAUL MN 55107

SITE	TICKET	GRID		WEIGHMASTER	
002	00838859	11		DAVID	
DATE IN	DATE OUT	TIME IN	TIME OUT	VEHICLE	ROLL OFF
08/25/23	08/25/23	11:22	11:22	GRAJEDA04	23-0134
REFERENCE			ORIGIN		
23-0134			VIN: YBN0812_MN_SAXLES		

SCALE 1 GROSS WT 62560 LB Inbound Ticket  
STORED TARE WT 26300 LB  
NET WEIGHT 36260 LB

QTY.	UNIT	DESCRIPTION	RATE	EXTENSION	FEE	TOTAL
18.13	TON	SOIL TON				

This facility will only accept non-hazardous industrial  
recyclables or construction, and demolition waste.  
We will not accept any loads containing any  
non-approved wastes or hazardous waste.651-438-1500  
Generator: ST PAUL PORT AUTHORITY-HEIGHTS  
Address: 2200 Larpenteur Ave E  
City/State St Paul, MN 55109  
Manifest: 1953844

SIGNATURE \_\_\_\_\_

NET AMOUNT
TENDERED
CHANGE
CHECK NO.



# SKB Rosemount Industrial Waste Facility

1954029

Shipping Manifest		1. Generator's US EPA ID No. (if any)		2. Page 1 of page(s)	
3. Generator's Name and Facility Address St. Paul Port Authority 2200 Larpenteur Ave E, St. Paul, MN 55109		Mailing Address St. Paul Port Authority The Heights - Former Hillcrest 400 Wabasha St. N, Ste. #240, St. Paul, MN 55102			
4. Generator's Phone (651) 204-6241		Fax (651) 223-5198			
5. Transporter 1 Company Name <b>AJ Trucking</b>		Phone:			
6. Transporter 2 Company Name		Phone:			
7. Designated Facility Name and Site Address SKB Rosemount Industrial Waste Facility 13425 Courthouse Blvd. Rosemount, MN 55068		651-438-1500			
8. U.S. DOT Description (including Proper Shipping Name)		9. Containers No. Type		10. Total Quantity	11. Unit Wt/Vol
a. Non-Hazardous Industrial Waste (Mercury Contaminated Soil <10mg/kg) Job #23-6600 Jesse Wilcox					
b.					
c.					
d.					
13. Additional Descriptions for Materials Listed Above (Indicate waste stream Approval # below) a. MI 23-0134 Mercury Contaminated Soil <10mg/kg b. MI c. MI d. MI		14. Special Handling Procedures for Wastes Listed Above			
15. Special Handling Instructions and Additional Information Emergency Contact:		SKB Use Only Load # _____ Scale Wt. _____ Tons/Yds. _____			
16. GENERATOR'S CERTIFICATION: I hereby declare that the contents of this consignment are fully and accurately described above by proper shipping name and are classified, packed, marked, and labeled, and are in all respects in proper condition for transport by highway according to applicable international and national government regulations.					
Printed/Typed Name Agent for St. Paul Port Authority		Signature		Month Day Year 0 8 2 4 2 3	
17. Transporter 1 Acknowledged of Receipt of Materials		Signature		Month Day Year 0 8 2 5 2 3	
Printed/Typed Name <b>Mario Ponce</b>		Signature		Month Day Year 0 8 2 5 2 3	
18. Transporter 2 Acknowledgement of Receipt of Materials		Signature		Month Day Year	
Printed/Typed Name		Signature		Month Day Year	
19. Discrepancy Indication Space					
20. Facility Owner or Operator: Certification of receipt of non-hazardous materials covered by this Manifest except as noted in Item 19.					
Printed/Typed Name <b>Dave</b>		Signature <b>Dave</b>		Month Day Year 0 8 2 5 2 3	

White - Return to Generator

Pink - Transporter

Canary - Facility Copy

Goldenrod - Generator Copy

Industrial-Rosemont  
13425 Courthouse Blvd.  
Rosemount, MN 55068

197 CARL BOLANDER & SONS CO.  
251 STARKEY STREET  
ST. PAUL MN 55107



SITE	TICKET	GRID		WEIGHMASTER	
002	00838864	11		DAVID	
DATE IN	DATE OUT	TIME IN	TIME OUT	VEHICLE	ROLL OFF
08/25/23	08/25/23	11:26	11:26	AJ455-1904	23-0134
REFERENCE			ORIGIN		
23-0134			VIN: YTE0260_MN_6AXELS		

SCALE 1 GROSS WT 79600 LB Inbound Ticket  
STORED TARE WT 33020 LB  
NET WEIGHT 46580 LB

QTY.	UNIT	DESCRIPTION	RATE	EXTENSION	FEE	TOTAL
23.29	TON	SOIL TON				

This facility will only accept non-hazardous industrial  
recyclables or construction, and demolition waste.

We will not accept any loads containing any  
non-approved wastes or hazardous waste.651-438-1500

Generator: ST PAUL PORT AUTHORITY-HEIGHTS

Address: 2200 Larpenteur Ave E

City/State St Paul, MN 55109

Manifest: 1954029

SKB-WCI 4410

SIGNATURE \_\_\_\_\_

NET AMOUNT
TENDERED
CHANGE
CHECK NO.

Industrial-Rosemont  
13425 Courthouse Blvd.  
Rosemount, MN 55068

197 CARL BOLANDER & SONS CO.  
251 STARKEY STREET  
ST. PAUL MN 55107

SITE	TICKET	GRID		WEIGHMASTER	
002	00838864	11		DAVID	
DATE IN	DATE OUT	TIME IN	TIME OUT	VEHICLE	ROLL OFF
08/25/23	08/25/23	11:26	11:26	AJ455-1904	23-0134
REFERENCE			ORIGIN		
23-0134			VIN: YTE0260_MN_6AXELS		

SCALE 1 GROSS WT 79600 LB Inbound Ticket  
STORED TARE WT 33020 LB  
NET WEIGHT 46580 LB

QTY.	UNIT	DESCRIPTION	RATE	EXTENSION	FEE	TOTAL
23.29	TON	SOIL TON				

This facility will only accept non-hazardous industrial  
recyclables or construction, and demolition waste.

We will not accept any loads containing any  
non-approved wastes or hazardous waste.651-438-1500

Generator: ST PAUL PORT AUTHORITY-HEIGHTS

Address: 2200 Larpenteur Ave E

City/State St Paul, MN 55109

Manifest: 1954029

SKB-WCI 4410

SIGNATURE \_\_\_\_\_

NET AMOUNT
TENDERED
CHANGE
CHECK NO.



# SKB Rosemount Industrial Waste Facility

1954032

Shipping Manifest		1. Generator's US EPA ID No. (if any)		2. Page 1 of page(s)	
3. Generator's Name and Facility Address St. Paul Port Authority 2200 Larpeur Ave E, St. Paul, MN 55109		Mailing Address St. Paul Port Authority The Heights - Former Hillcrest 400 Wabasha St. N, Ste. #240, St. Paul, MN 55102 Fax (651) 223-5198			
4. Generator's Phone (651) 204-6241		5. Transporter 1 Company Name <i>Akim Trucking</i> Phone:			
6. Transporter 2 Company Name		Phone:			
7. Designated Facility Name and Site Address SKB Rosemount Industrial Waste Facility 13425 Courthouse Blvd. Rosemount, MN 55068		651-438-1500			
8. U.S. DOT Description (including Proper Shipping Name)		9. Containers No. Type		10. Total Quantity	11. Unit Wt/Vol
a. Non-Hazardous Industrial Waste (Mercury Contaminated Soil <10mg/kg) Job #23-6600 Jesse Wilcox					
b.					
c.					
d.					
13. Additional Descriptions for Materials Listed Above (indicate waste stream Approval # below) a. MI 23-0134 Mercury Contaminated Soil <10mg/kg b. MI c. MI d. MI		14. Special Handling Procedures for Wastes Listed Above			
15. Special Handling Instructions and Additional Information Emergency Contact:		SKB Use Only Load # Scale Wt. Tons/Yds.			
16. GENERATOR'S CERTIFICATION: I hereby declare that the contents of this consignment are fully and accurately described above by proper shipping name and are classified, packed, marked, and labeled, and are in all respects in proper condition for transport by highway according to applicable international and national government regulations.					
Printed/Typed Name Agent for St. Paul Port Authority		Signature <i>[Signature]</i>		Month Day Year 08/25/23	
17. Transporter 1 Acknowledged Receipt of Materials		Printed/Typed Name <i>Abdoul [Signature]</i>		Signature <i>[Signature]</i>	
18. Transporter 2 Acknowledgement of Receipt of Materials		Printed/Typed Name		Month Day Year 08/25/23	
19. Discrepancy Indication Space					
20. Facility Owner or Operator: Certification of receipt of non-hazardous materials covered by this Manifest except as noted in Item 19.					
Printed/Typed Name		Signature <i>[Signature]</i>		Month Day Year 08/25/23	

White - Return to Generator

Canary - Facility Copy

Pink - Transporter

Goldenrod - Generator Copy

Industrial-Rosemont  
13425 Courthouse Blvd.  
Rosemount, MN 55068

197 CARL BOLANDER & SONS CO.  
251 STARKEY STREET  
ST. PAUL MN 55107



SITE	TICKET	GRID		WEIGHMASTER	
002	00838865	11		Lisa Dean	
DATE IN	DATE OUT	TIME IN	TIME OUT	VEHICLE	ROLL OFF
08/25/23	08/25/23	11:27	11:27	AT4-1606	23-0134
REFERENCE			ORIGIN		
23-0134			VIN: YTD3567_MN_6AXLES		

SCALE 4 GROSS WT 77400 LB Inbound Ticket  
STORED TARE WT 34520 LB  
NET WEIGHT 42880 LB

QTY.	UNIT	DESCRIPTION	RATE	EXTENSION	FEE	TOTAL
21.44	TON	SOIL TON				

This facility will only accept non-hazardous industrial  
recyclables or construction, and demolition waste.  
We will not accept any loads containing any  
non-approved wastes or hazardous waste.651-438-1500  
Generator: ST PAUL PORT AUTHORITY-HEIGHTS  
Address: 2200 Larpenteur Ave E  
City/State St Paul, MN 55109  
Manifest: 1954032

SKB-WC14410

SIGNATURE \_\_\_\_\_

NET AMOUNT
TENDERED
CHANGE
CHECK NO.

Industrial-Rosemont  
13425 Courthouse Blvd.  
Rosemount, MN 55068

197 CARL BOLANDER & SONS CO.  
251 STARKEY STREET  
ST. PAUL MN 55107

SITE	TICKET	GRID		WEIGHMASTER	
002	00838865	11		Lisa Dean	
DATE IN	DATE OUT	TIME IN	TIME OUT	VEHICLE	ROLL OFF
08/25/23	08/25/23	11:27	11:27	AT4-1606	23-0134
REFERENCE			ORIGIN		
23-0134			VIN: YTD3567_MN_6AXLES		

SCALE 4 GROSS WT 77400 LB Inbound Ticket  
STORED TARE WT 34520 LB  
NET WEIGHT 42880 LB

QTY.	UNIT	DESCRIPTION	RATE	EXTENSION	FEE	TOTAL
21.44	TON	SOIL TON				

This facility will only accept non-hazardous industrial  
recyclables or construction, and demolition waste.  
We will not accept any loads containing any  
non-approved wastes or hazardous waste.651-438-1500  
Generator: ST PAUL PORT AUTHORITY-HEIGHTS  
Address: 2200 Larpenteur Ave E  
City/State St Paul, MN 55109  
Manifest: 1954032

SKB-WC14410

SIGNATURE \_\_\_\_\_

NET AMOUNT
TENDERED
CHANGE
CHECK NO.





# SKB Rosemount Industrial Waste Facility

1953846

Shipping Manifest		1. Generator's US EPA ID No. (If any)		2. Page 1 of page(s)	
3. Generator's Name and Facility Address St. Paul Port Authority 2200 Larpenteur Ave E, St. Paul, MN 55109		Mailing Address St. Paul Port Authority The Heights - Former Hillcrest 400 Wabasha St. N, Ste. #240, St. Paul, MN 55102 Fax (651) 223-5198			
4. Generator's Phone (651) 204-6241		5. Transporter 1 Company Name <i>Advance Haulers</i> Phone:			
6. Transporter 2 Company Name		Phone:			
7. Designated Facility Name and Site Address SKB Rosemount Industrial Waste Facility 13425 Courthouse Blvd. Rosemount, MN 55068		651-438-1500			
8. U.S. DOT Description (including Proper Shipping Name)		9. Containers No. Type		10. Total Quantity	11. Unit Wt/Vol
a. Non-Hazardous Industrial Waste (Mercury Contaminated Soil <10mg/kg) Job #23-6600 Jesse Wilcox					
b.					
c.					
d.					
13. Additional Descriptions for Materials Listed Above (indicate waste stream Approval # below) a. MI 23-0134 Mercury Contaminated Soil <10mg/kg b. MI c. MI d. MI		14. Special Handling Procedures for Wastes Listed Above			
15. Special Handling Instructions and Additional Information Emergency Contact:		SKB Use Only Load # _____ Scale Wt. _____ Tons/Yds. _____			
16. GENERATOR'S CERTIFICATION: I hereby declare that the contents of this consignment are fully and accurately described above by proper shipping name and are classified, packed, marked, and labeled, and are in all respects in proper condition for transport by highway according to applicable international and national government regulations.					
Printed/Typed Name Agent for St. Paul Port Authority		Signature <i>[Signature]</i>		Month Day Year 0 8 2 4 2 3	
17. Transporter 1 Acknowledged of Receipt of Materials Printed/Typed Name <i>Duale</i>		Signature <i>[Signature]</i>		Month Day Year 0 8 2 5 2 3	
18. Transported 2 Acknowledgement of Receipt of Materials Printed/Typed Name		Signature		Month Day Year	
19. Discrepancy Indication Space					
20. Facility Owner or Operator: Certification of receipt of non-hazardous materials covered by this Manifest except as noted in Item 19.					
Printed/Typed Name <i>Dave</i>		Signature <i>[Signature]</i>		Month Day Year A 1 2 5 2 3	

White - Return to Generator

Pink - Transporter

Canary - Facility Copy

Goldenrod - Generator Copy

Industrial-Rosemont  
13425 Courthouse Blvd.  
Rosemont, MN 55068



197 CARL BOLANDER & SONS CO.  
251 STARKEY STREET  
ST. PAUL MN 55107

SITE	TICKET	GRID		WEIGHMASTER	
002	00838867	11		DAVID	
DATE IN	DATE OUT	TIME IN	TIME OUT	VEHICLE	ROLL OFF
08/25/23	08/25/23	11:28	11:28	AHI102	23-0134
REFERENCE			ORIGIN		
23-0134			VIN: YCD0103_MN_5AXLES		

SCALE 1 GROSS WT 71160 LB  
STORED TARE WT 31540 LB  
NET WEIGHT 39620 LB

Inbound Ticket

QTY.	UNIT	DESCRIPTION	RATE	EXTENSION	FEE	TOTAL
19.81	TON	SOIL TON				

This facility will only accept non-hazardous industrial  
recyclables or construction, and demolition waste.  
We will not accept any loads containing any  
non-approved wastes or hazardous waste.651-438-1500

Generator: ST PAUL PORT AUTHORITY-HEIGHTS

Address: 2200 Larpenteur Ave E

City/State St Paul, MN 55109

Manifest: 1953846

SKB-WCI4410

SIGNATURE \_\_\_\_\_

NET AMOUNT
TENDERED
CHANGE
CHECK NO.

Industrial-Rosemont  
13425 Courthouse Blvd.  
Rosemont, MN 55068

197 CARL BOLANDER & SONS CO.  
251 STARKEY STREET  
ST. PAUL MN 55107

SITE	TICKET	GRID		WEIGHMASTER	
002	00838867	11		DAVID	
DATE IN	DATE OUT	TIME IN	TIME OUT	VEHICLE	ROLL OFF
08/25/23	08/25/23	11:28	11:28	AHI102	23-0134
REFERENCE			ORIGIN		
23-0134			VIN: YCD0103_MN_5AXLES		

SCALE 1 GROSS WT 71160 LB  
STORED TARE WT 31540 LB  
NET WEIGHT 39620 LB

Inbound Ticket

QTY.	UNIT	DESCRIPTION	RATE	EXTENSION	FEE	TOTAL
19.81	TON	SOIL TON				

This facility will only accept non-hazardous industrial  
recyclables or construction, and demolition waste.  
We will not accept any loads containing any  
non-approved wastes or hazardous waste.651-438-1500

Generator: ST PAUL PORT AUTHORITY-HEIGHTS

Address: 2200 Larpenteur Ave E

City/State St Paul, MN 55109

Manifest: 1953846

SKB-WCI4410

SIGNATURE \_\_\_\_\_

NET AMOUNT
TENDERED
CHANGE
CHECK NO.



# SKB Rosemount Industrial Waste Facility

1953848

Shipping Manifest		1. Generator's US EPA ID No. (if any)		2. Page 1 of page(s)	
3. Generator's Name and Facility Address St. Paul Port Authority 2200 Larpeur Ave E, St. Paul, MN 55109		Mailing Address St. Paul Port Authority The Heights - Former Hillcrest 400 Wabasha St. N, Ste. #240, St. Paul, MN 55102 Fax (651) 223-5198			
4. Generator's Phone (651) 204-6241		Phone:			
5. Transporter 1 Company Name <i>Chai</i>		Phone:			
6. Transporter 2 Company Name		Phone:			
7. Designated Facility Name and Site Address SKB Rosemount Industrial Waste Facility 13425 Courthouse Blvd. Rosemount, MN 55068		651-438-1500			
8. U.S. DOT Description (including Proper Shipping Name)		9. Containers No. Type		10. Total Quantity	11. Unit Wt/Vol
a. Non-Hazardous Industrial Waste (Mercury Contaminated Soil <10mg/kg) Job #23-6600 Jesse Wilcox					
b.					
c.					
d.					
13. Additional Descriptions for Materials Listed Above (Indicate waste stream Approval # below) a. MI 23-0134 Mercury Contaminated Soil <10mg/kg b. MI c. MI d. MI		14. Special Handling Procedures for Wastes Listed Above			
15. Special Handling Instructions and Additional Information Emergency Contact:		SKB Use Only Load # _____ Scale Wt. _____ Tons/Yds. _____			
16. GENERATOR'S CERTIFICATION: I hereby declare that the contents of this consignment are fully and accurately described above by proper shipping name and are classified, packed, marked, and labeled, and are in all respects in proper condition for transport by highway according to applicable international and national government regulations.					
Printed/Typed Name Agent for St. Paul Port Authority		Signature <i>[Signature]</i>		Month 08	Day 24
17. Transporter 1 Acknowledged of Receipt of Materials		Signature <i>[Signature]</i>		Month 08	Day 24
18. Transporter 2 Acknowledgement of Receipt of Materials		Signature		Month	Day
19. Discrepancy Indication Space					
20. Facility Owner or Operator: Certification of receipt of non-hazardous materials covered by this Manifest except as noted in Item 19.					
Printed/Typed Name		Signature <i>[Signature]</i>		Month 08	Day 24

White - Return to Generator

Pink - Transporter

Canary - Facility Copy

Goldenrod - Generator Copy

Industrial-Rosemont  
13425 Courthouse Blvd.  
Rosemount, MN 55068

197 CARL BOLANDER & SONS CO.  
251 STARKEY STREET  
ST. PAUL MN 55107



SITE	TICKET	GRID		WEIGHMASTER	
002	00838871	11		Lisa Dean	
DATE IN	DATE OUT	TIME IN	TIME OUT	VEHICLE	ROLL OFF
08/25/23	08/25/23	11:30	11:30	CT20	23-0134
REFERENCE			ORIGIN		
23-0134			VIN: YCC3799_MN_SAXLES		

SCALE 4 GROSS WT 64340 LB Inbound Ticket  
STORED TARE WT 29880 LB  
NET WEIGHT 34460 LB

QTY.	UNIT	DESCRIPTION	RATE	EXTENSION	FEE	TOTAL
17.23	TON	SOIL TON				

This facility will only accept non-hazardous industrial  
recyclables or construction, and demolition waste.  
We will not accept any loads containing any  
non-approved wastes or hazardous waste.651-438-1500  
Generator: ST PAUL PORT AUTHORITY-HEIGHTS  
Address: 2200 Larpenteur Ave E  
City/State St Paul, MN 55109  
Manifest: 1953848

SIGNATURE \_\_\_\_\_

NET AMOUNT
TENDERED
CHANGE
CHECK NO.

Industrial-Rosemont  
13425 Courthouse Blvd.  
Rosemount, MN 55068

197 CARL BOLANDER & SONS CO.  
251 STARKEY STREET  
ST. PAUL MN 55107

SITE	TICKET	GRID		WEIGHMASTER	
002	00838871	11		Lisa Dean	
DATE IN	DATE OUT	TIME IN	TIME OUT	VEHICLE	ROLL OFF
08/25/23	08/25/23	11:30	11:30	CT20	23-0134
REFERENCE			ORIGIN		
23-0134			VIN: YCC3799_MN_SAXLES		

SCALE 4 GROSS WT 64340 LB Inbound Ticket  
STORED TARE WT 29880 LB  
NET WEIGHT 34460 LB

QTY.	UNIT	DESCRIPTION	RATE	EXTENSION	FEE	TOTAL
17.23	TON	SOIL TON				

This facility will only accept non-hazardous industrial  
recyclables or construction, and demolition waste.  
We will not accept any loads containing any  
non-approved wastes or hazardous waste.651-438-1500  
Generator: ST PAUL PORT AUTHORITY-HEIGHTS  
Address: 2200 Larpenteur Ave E  
City/State St Paul, MN 55109  
Manifest: 1953848

SIGNATURE \_\_\_\_\_

NET AMOUNT
TENDERED
CHANGE
CHECK NO.



# SKB Rosemount Industrial Waste Facility

1954030

Shipping Manifest		1. Generator's US EPA ID No. (if any)		2. Page 1 of page(s)	
3. Generator's Name and Facility Address St. Paul Port Authority 2200 Larpenteur Ave E, St. Paul, MN 55109		Mailing Address St. Paul Port Authority The Heights - Former Hillcrest 400 Wabasha St. N, Ste. #240, St. Paul, MN 55102			
4. Generator's Phone (651) 204-6241		Fax (651) 223-5198			
5. Transporter 1 Company Name <i>HARPER TRUCKING LLC</i>		Phone: <i>214 481 7550</i>			
6. Transporter 2 Company Name		Phone:			
7. Designated Facility Name and Site Address SKB Rosemount Industrial Waste Facility 13425 Courthouse Blvd. Rosemount, MN 55068		651-438-1500			
8. U.S. DOT Description (including Proper Shipping Name)		9. Containers No. Type		10. Total Quantity	11. Unit Wt/Vol
a. Non-Hazardous Industrial Waste (Mercury Contaminated Soil <10mg/kg) Job #23-6600 Jesse Wilcox					
b.					
c.					
d.					
13. Additional Descriptions for Materials Listed Above (indicate waste stream Approval # below) a. MI 23-0134 Mercury Contaminated Soil <10mg/kg b. MI c. MI d. MI		14. Special Handling Procedures for Wastes Listed Above			
15. Special Handling Instructions and Additional Information Emergency Contact:		SKB Use Only Load # _____ Scale Wt. _____ Tons/Yds. _____			
16. GENERATOR'S CERTIFICATION: I hereby declare that the contents of this consignment are fully and accurately described above by proper shipping name and are classified, packed, marked, and labeled, and are in all respects in proper condition for transport by highway according to applicable international and national government regulations.					
Printed/Typed Name Agent for St. Paul Port Authority		Signature <i>[Signature]</i>		Month Day Year <i>10 8 24 23</i>	
17. Transporter 1 Acknowledged of Receipt of Materials					
Printed/Typed Name <i>HARPER TRUCKING</i>		Signature <i>[Signature]</i>		Month Day Year <i>10 8 25 23</i>	
18. Transporter 2 Acknowledgement of Receipt of Materials					
Printed/Typed Name		Signature		Month Day Year	
19. Discrepancy Indication Space					
20. Facility Owner or Operator: Certification of receipt of non-hazardous materials covered by this Manifest except as noted in Item 19					
Printed/Typed Name <i>[Signature]</i>		Signature <i>[Signature]</i>		Month Day Year <i>10 8 25 23</i>	

White - Return to Generator

Pink - Transporter

Canary - Facility Copy

Goldenrod - Generator Copy

Industrial-Rosemont  
13425 Courthouse Blvd.  
Rosemount, MN 55068



197 CARL BOLANDER & SONS CO.  
251 STARKEY STREET  
ST. PAUL MN 55107

SITE	TICKET	GRID		WEIGHMASTER	
002	00838874	11		Christina W	
DATE IN	DATE OUT	TIME IN	TIME OUT	VEHICLE	ROLL OFF
08/25/23	08/25/23	11:33	11:33	HRR09-967	23-0134
REFERENCE			ORIGIN		
23-0134			VIN: YTE3017_MN_6AXLES		

SCALE 1 GROSS WT 78160 LB  
STORED TARE WT 33980 LB  
NET WEIGHT 44180 LB

Inbound Ticket

QTY.	UNIT	DESCRIPTION	RATE	EXTENSION	FEE	TOTAL
22.09	TON	SOIL TON				

This facility will only accept non-hazardous industrial  
recyclables or construction, and demolition waste.  
We will not accept any loads containing any  
non-approved wastes or hazardous waste.651-438-1500  
Generator: ST PAUL PORT AUTHORITY-HEIGHTS  
Address: 2200 Larpenteur Ave E  
City/State St Paul, MN 55109  
Manifest: 1954030

SIGNATURE \_\_\_\_\_

NET AMOUNT

TENDERED

CHANGE

CHECK NO.

Industrial-Rosemont  
13425 Courthouse Blvd.  
Rosemount, MN 55068

197 CARL BOLANDER & SONS CO.  
251 STARKEY STREET  
ST. PAUL MN 55107

SITE	TICKET	GRID		WEIGHMASTER	
002	00838874	11		Christina W	
DATE IN	DATE OUT	TIME IN	TIME OUT	VEHICLE	ROLL OFF
08/25/23	08/25/23	11:33	11:33	HRR09-967	23-0134
REFERENCE			ORIGIN		
23-0134			VIN: YTE3017_MN_6AXLES		

SCALE 1 GROSS WT 78160 LB  
STORED TARE WT 33980 LB  
NET WEIGHT 44180 LB

Inbound Ticket

QTY.	UNIT	DESCRIPTION	RATE	EXTENSION	FEE	TOTAL
22.09	TON	SOIL TON				

This facility will only accept non-hazardous industrial  
recyclables or construction, and demolition waste.  
We will not accept any loads containing any  
non-approved wastes or hazardous waste.651-438-1500  
Generator: ST PAUL PORT AUTHORITY-HEIGHTS  
Address: 2200 Larpenteur Ave E  
City/State St Paul, MN 55109  
Manifest: 1954030

SIGNATURE \_\_\_\_\_

NET AMOUNT

TENDERED

CHANGE

CHECK NO.



# SKB Rosemount Industrial Waste Facility

1953847

Shipping Manifest		1. Generator's US EPA ID No. (if any)		2. Page 1 of page(s)	
3. Generator's Name and Facility Address St. Paul Port Authority 2200 Larpeur Ave E, St. Paul, MN 55109		Mailing Address St. Paul Port Authority The Heights - Former Hillcrest 400 Wabasha St. N, Ste. #240, St. Paul, MN 55102 Fax (651) 223-5198			
4. Generator's Phone (651) 204-6241		5. Transporter 1 Company Name <i>H&amp;I Hauling</i>			
6. Transporter 2 Company Name		Phone: <i>651-3538776</i>			
7. Designated Facility Name and Site Address SKB Rosemount Industrial Waste Facility 13425 Courthouse Blvd. Rosemount, MN 55068		651-438-1500			
8. U.S. DOT Description (including Proper Shipping Name)		9. Containers No. Type		10. Total Quantity	11. Unit Wt/Vol
a. Non-Hazardous Industrial Waste (Mercury Contaminated Soil <10mg/kg) Job #23-6600 Jesse Wilcox					
b.					
c.					
d.					
13. Additional Descriptions for Materials Listed Above (indicate waste stream Approval # below) a. MI 23-0134 Mercury Contaminated Soil <10mg/kg b. MI c. MI d. MI		14. Special Handling Procedures for Wastes Listed Above			
15. Special Handling Instructions and Additional Information Emergency Contact:		SKB Use Only Load # Scale Wt. Tons/Yds.			
16. GENERATOR'S CERTIFICATION: I hereby declare that the contents of this consignment are fully and accurately described above by proper shipping name and are classified, packed, marked, and labeled, and are in all respects in proper condition for transport by highway according to applicable international and national government regulations.					
Printed/Typed Name Agent for St. Paul Port Authority		Signature <i>[Signature]</i>		Month Day Year <i>08 24 23</i>	
17. Transporter 1 Acknowledged of Receipt of Materials					
Printed/Typed Name <i>Imran Samaroo</i>		Signature <i>[Signature]</i>		Month Day Year <i>08 24 23</i>	
18. Transporter 2 Acknowledgement of Receipt of Materials					
Printed/Typed Name		Signature		Month Day Year	
19. Discrepancy Indication Space					
20. Facility Owner or Operator: Certification of receipt of non-hazardous materials covered by this Manifest except as noted in item 19.					
Printed/Typed Name		Signature <i>[Signature]</i>		Month Day Year <i>08 24 23</i>	

White - Return to Generator

Pink - Transporter

Canary - Facility Copy

Goldenrod - Generator Copy

Industrial-Rosemont  
13425 Courthouse Blvd.  
Rosemount, MN 55068



197 CARL BOLANDER & SONS CO.  
251 STARKEY STREET  
ST. PAUL MN 55107

SITE	TICKET	GRID		WEIGHMASTER	
002	00838878	11		Christina W	
DATE IN	DATE OUT	TIME IN	TIME OUT	VEHICLE	ROLL OFF
08/25/23	08/25/23	11:35	11:35	H&I27	23-0134
REFERENCE			ORIGIN		
23-0134			VIN: YCA5846_MN_5AXLES		

SCALE 1 GROSS WT 69400 LB  
STORED TARE WT 29820 LB  
NET WEIGHT 39580 LB

Inbound Ticket

QTY.	UNIT	DESCRIPTION	RATE	EXTENSION	FEE	TOTAL
19.79	TON	SOIL TON				

This facility will only accept non-hazardous industrial  
recyclables or construction, and demolition waste.  
We will not accept any loads containing any  
non-approved wastes or hazardous waste.651-438-1500  
Generator: ST PAUL PORT AUTHORITY-HEIGHTS  
Address: 2200 Larpenteur Ave E  
City/State St Paul, MN 55109  
Manifest: 1953847

SKB-WC14410

SIGNATURE \_\_\_\_\_

NET AMOUNT
TENDERED
CHANGE
CHECK NO.

Industrial-Rosemont  
13425 Courthouse Blvd.  
Rosemount, MN 55068

197 CARL BOLANDER & SONS CO.  
251 STARKEY STREET  
ST. PAUL MN 55107

SITE	TICKET	GRID		WEIGHMASTER	
002	00838878	11		Christina W	
DATE IN	DATE OUT	TIME IN	TIME OUT	VEHICLE	ROLL OFF
08/25/23	08/25/23	11:35	11:35	H&I27	23-0134
REFERENCE			ORIGIN		
23-0134			VIN: YCA5846_MN_5AXLES		

SCALE 1 GROSS WT 69400 LB  
STORED TARE WT 29820 LB  
NET WEIGHT 39580 LB

Inbound Ticket

QTY.	UNIT	DESCRIPTION	RATE	EXTENSION	FEE	TOTAL
19.79	TON	SOIL TON				

This facility will only accept non-hazardous industrial  
recyclables or construction, and demolition waste.  
We will not accept any loads containing any  
non-approved wastes or hazardous waste.651-438-1500  
Generator: ST PAUL PORT AUTHORITY-HEIGHTS  
Address: 2200 Larpenteur Ave E  
City/State St Paul, MN 55109  
Manifest: 1953847

SKB-WC14410

SIGNATURE \_\_\_\_\_

NET AMOUNT
TENDERED
CHANGE
CHECK NO.





# SKB Rosemount Industrial Waste Facility

1954036

Shipping Manifest		1. Generator's US EPA ID No. (if any)		2. Page 1 of page(s)	
3. Generator's Name and Facility Address St. Paul Port Authority 2200 Larpeur Ave E, St. Paul, MN 55109		Mailing Address St. Paul Port Authority The Heights - Former Hillcrest 400 Wabasha St. N, Ste. #240, St. Paul, MN 55102 Fax (651) 223-5198			
4. Generator's Phone (651) 204-6241		Phone: (651) 223-5198			
5. Transporter 1 Company Name <i>CNR Handling LLC</i>		Phone:			
6. Transporter 2 Company Name		Phone:			
7. Designated Facility Name and Site Address SKB Rosemount Industrial Waste Facility 13425 Courthouse Blvd. Rosemount, MN 55068		651-438-1500			
8. U.S. DOT Description (including Proper Shipping Name)		9. Containers No. Type		10. Total Quantity	11. Unit Wt/Vol
a. Non-Hazardous Industrial Waste (Mercury Contaminated Soil <10mg/kg) Job #23-6600 Jesse Wilcox					
b.					
c.					
d.					
13. Additional Descriptions for Materials Listed Above (indicate waste stream Approval # below) a. MI 23-0134 Mercury Contaminated Soil <10mg/kg b. MI c. MI d. MI		14. Special Handling Procedures for Wastes Listed Above			
15. Special Handling Instructions and Additional Information Emergency Contact:		SKB Use Only Load # Scale Wt. Tons/Yds.			
16. GENERATOR'S CERTIFICATION: I hereby declare that the contents of this consignment are fully and accurately described above by proper shipping name and are classified, packed, marked, and labeled, and are in all respects in proper condition for transport by highway according to applicable international and national government regulations.					
Printed/Typed Name Agent for St. Paul Port Authority		Signature <i>[Signature]</i>		Month Day Year 10/8/25/2/3	
17. Transporter 1 Acknowledged of Receipt of Materials					
Printed/Typed Name <i>Corey Richards</i>		Signature <i>[Signature]</i>		Month Day Year 10/8/25/2/3	
18. Transporter 2 Acknowledgement of Receipt of Materials					
Printed/Typed Name		Signature		Month Day Year	
19. Discrepancy Indication Space					
20. Facility Owner or Operator: Certification of receipt of non-hazardous materials covered by this Manifest except as noted in Item 19.					
Printed/Typed Name <i>[Signature]</i>		Signature <i>[Signature]</i>		Month Day Year 10/8/25/2/3	

White - Return to Generator

Canary - Facility Copy

Pink - Transporter

Goldenrod - Generator Copy

Industrial-Rosemont  
13425 Courthouse Blvd.  
Rosemount, MN 55068



197 CARL BOLANDER & SONS CO.  
251 STARKEY STREET  
ST. PAUL MN 55107

SITE	TICKET	GRID		WEIGHMASTER	
002	00838879	11		SUE M	
DATE IN	DATE OUT	TIME IN	TIME OUT	VEHICLE	ROLL OFF
08/25/23	08/25/23	11:37	11:37	CMR017-318	23-0134
REFERENCE			ORIGIN		
23-0134			VIN: YTE1236_MN_6AXLES		

SCALE 3 GROSS WT 77180 LB  
STORED TARE WT 34360 LB  
NET WEIGHT 42820 LB

Inbound Ticket

QTY.	UNIT	DESCRIPTION	RATE	EXTENSION	FEE	TOTAL
21.41	TON	SOIL TON				

This facility will only accept non-hazardous industrial  
recyclables or construction, and demolition waste.

We will not accept any loads containing any  
non-approved wastes or hazardous waste.651-438-1500

Generator: ST PAUL PORT AUTHORITY-HEIGHTS

Address: 2200 Larpenteur Ave E

City/State St Paul, MN 55109

Manifest: 1954036

SIGNATURE \_\_\_\_\_

NET AMOUNT
TENDERED
CHANGE
CHECK NO.

Industrial-Rosemont  
13425 Courthouse Blvd.  
Rosemount, MN 55068

197 CARL BOLANDER & SONS CO.  
251 STARKEY STREET  
ST. PAUL MN 55107

SITE	TICKET	GRID		WEIGHMASTER	
002	00838879	11		SUE M	
DATE IN	DATE OUT	TIME IN	TIME OUT	VEHICLE	ROLL OFF
08/25/23	08/25/23	11:37	11:37	CMR017-318	23-0134
REFERENCE			ORIGIN		
23-0134			VIN: YTE1236_MN_6AXLES		

SCALE 3 GROSS WT 77180 LB  
STORED TARE WT 34360 LB  
NET WEIGHT 42820 LB

Inbound Ticket

QTY.	UNIT	DESCRIPTION	RATE	EXTENSION	FEE	TOTAL
21.41	TON	SOIL TON				

This facility will only accept non-hazardous industrial  
recyclables or construction, and demolition waste.

We will not accept any loads containing any  
non-approved wastes or hazardous waste.651-438-1500

Generator: ST PAUL PORT AUTHORITY-HEIGHTS

Address: 2200 Larpenteur Ave E

City/State St Paul, MN 55109

Manifest: 1954036

SIGNATURE \_\_\_\_\_

NET AMOUNT
TENDERED
CHANGE
CHECK NO.



# SKB Rosemount Industrial Waste Facility

1954033

Shipping Manifest		1. Generator's US EPA ID No. (if any)		2. Page 1 of page(s)	
3. Generator's Name and Facility Address St. Paul Port Authority 2200 Larpenteur Ave E, St. Paul, MN 55109		Mailing Address St. Paul Port Authority The Heights - Former Hillcrest 400 Wabasha St. N, Ste. #240, St. Paul, MN 55102			
4. Generator's Phone (651) 204-6241		Fax (651) 223-5198			
5. Transporter 1 Company Name <i>Orlando</i>		Phone: <i>MG Log</i>			
6. Transporter 2 Company Name		Phone:			
7. Designated Facility Name and Site Address SKB Rosemount Industrial Waste Facility 13425 Courthouse Blvd. Rosemount, MN 55068		651-438-1500			
8. U.S. DOT Description (including Proper Shipping Name)		9. Containers No. Type		10. Total Quantity	11. Unit Wt/Vol
a. Non-Hazardous Industrial Waste (Mercury Contaminated Soil <10mg/kg) Job #23-6600 Jesse Wilcox					
b.					
c.					
d.					
13. Additional Descriptions for Materials Listed Above (indicate waste stream Approval # below) a. MI 23-0134 Mercury Contaminated Soil <10mg/kg b. MI c. MI d. MI		14. Special Handling Procedures for Wastes Listed Above			
15. Special Handling Instructions and Additional Information Emergency Contact:		SKB Use Only Load # _____ Scale Wt. _____ Tons/Yds. _____			
16. GENERATOR'S CERTIFICATION: I hereby declare that the contents of this consignment are fully and accurately described above by proper shipping name and are classified, packed, marked, and labeled, and are in all respects in proper condition for transport by highway according to applicable international and national government regulations.					
Printed/Typed Name Agent for St. Paul Port Authority		Signature <i>[Signature]</i>		Month <i>08</i>	Day <i>25</i> Year <i>23</i>
17. Transporter 1 Acknowledged of Receipt of Materials		Signature <i>[Signature]</i>		Month	Day Year
18. Transporter 2 Acknowledgement of Receipt of Materials		Signature		Month	Day Year
19. Discrepancy Indication Space					
20. Facility Owner or Operator: Certification of receipt of non-hazardous materials covered by this Manifest except as noted in Item 19.					
Printed/Typed Name		Signature <i>[Signature]</i>		Month <i>08</i>	Day <i>25</i> Year <i>23</i>

White - Return to Generator

Pink - Transporter

Canary - Facility Copy

Goldenrod - Generator Copy

Industrial-Rosemont  
13425 Courthouse Blvd.  
Rosemount, MN 55068



197 CARL BOLANDER & SONS CO.  
251 STARKEY STREET  
ST. PAUL MN 55107

SITE	TICKET	GRID		WEIGHMASTER	
002	00838880	11		Christina W	
DATE IN	DATE OUT	TIME IN	TIME OUT	VEHICLE	ROLL OFF
08/25/23	08/25/23	11:37	11:37	MGL1-1305	23-0134
REFERENCE			ORIGIN		
23-0134			VIN: PAT1334_MN_5AXLES		

SCALE 1 GROSS WT 78200 LB  
STORED TARE WT 35060 LB  
NET WEIGHT 43140 LB

Inbound Ticket

QTY.	UNIT	DESCRIPTION	RATE	EXTENSION	FEE	TOTAL
21.57	TON	SOIL TON				

This facility will only accept non-hazardous industrial recyclables or construction, and demolition waste. We will not accept any loads containing any non-approved wastes or hazardous waste.651-438-1500  
Generator: ST PAUL PORT AUTHORITY-HEIGHTS  
Address: 2200 Larpenteur Ave E  
City/State St Paul, MN 55109  
Manifest: 1954033

SKB-WCI 4410

SIGNATURE \_\_\_\_\_

NET AMOUNT
TENDERED
CHANGE
CHECK NO.

Industrial-Rosemont  
13425 Courthouse Blvd.  
Rosemount, MN 55068

197 CARL BOLANDER & SONS CO.  
251 STARKEY STREET  
ST. PAUL MN 55107

SITE	TICKET	GRID		WEIGHMASTER	
002	00838880	11		Christina W	
DATE IN	DATE OUT	TIME IN	TIME OUT	VEHICLE	ROLL OFF
08/25/23	08/25/23	11:37	11:37	MGL1-1305	23-0134
REFERENCE			ORIGIN		
23-0134			VIN: PAT1334_MN_5AXLES		

SCALE 1 GROSS WT 78200 LB  
STORED TARE WT 35060 LB  
NET WEIGHT 43140 LB

Inbound Ticket

QTY.	UNIT	DESCRIPTION	RATE	EXTENSION	FEE	TOTAL
21.57	TON	SOIL TON				

This facility will only accept non-hazardous industrial recyclables or construction, and demolition waste. We will not accept any loads containing any non-approved wastes or hazardous waste.651-438-1500  
Generator: ST PAUL PORT AUTHORITY-HEIGHTS  
Address: 2200 Larpenteur Ave E  
City/State St Paul, MN 55109  
Manifest: 1954033

SKB-WCI 4410

SIGNATURE \_\_\_\_\_

NET AMOUNT
TENDERED
CHANGE
CHECK NO.



# SKB Rosemount Industrial Waste Facility

1954034

Shipping Manifest		1. Generator's US EPA ID No. (if any)		2. Page 1 of page(s)	
3. Generator's Name and Facility Address St. Paul Port Authority 2200 Larpenteur Ave E, St. Paul, MN 55109		Mailing Address St. Paul Port Authority The Heights - Former Hillcrest 400 Wabasha St. N, Ste. #240, St. Paul, MN 55102 Fax (651) 223-5198			
4. Generator's Phone (651) 204-6241		5. Transporter 1 Company Name Phone:			
6. Transporter 2 Company Name Phone:		7. Designated Facility Name and Site Address SKB Rosemount Industrial Waste Facility 13425 Courthouse Blvd. Rosemount, MN 55068 651-438-1500			
8. U.S. DOT Description (including Proper Shipping Name)		9. Containers No. Type		10. Total Quantity	11. Unit Wt/Vol
a. Non-Hazardous Industrial Waste (Mercury Contaminated Soil <10mg/kg) Job #23-6600 Jesse Wilcox					
b.					
c.					
d.					
13. Additional Descriptions for Materials Listed Above (indicate waste stream Approval # below) a. MI 23-0134 Mercury Contaminated Soil <10mg/kg b. MI c. MI d. MI		14. Special Handling Procedures for Wastes Listed Above			
15. Special Handling Instructions and Additional Information Emergency Contact:		SKB Use Only Load # _____ Scale Wt. _____ Tons/Yds. _____			
16. GENERATOR'S CERTIFICATION: I hereby declare that the contents of this consignment are fully and accurately described above by proper shipping name and are classified, packed, marked, and labeled, and are in all respects in proper condition for transport by highway according to applicable international and national government regulations.					
Printed/Typed Name Agent for St. Paul Port Authority		Signature		Month Day Year 10 8 25 23	
17. Transporter 1 Acknowledged of Receipt of Materials		Signature		Month Day Year	
Printed/Typed Name Henry Worzi		Signature H-R		Month Day Year	
18. Transporter 2 Acknowledgement of Receipt of Materials		Signature		Month Day Year	
Printed/Typed Name		Signature		Month Day Year	
19. Discrepancy Indication Space					
20. Facility Owner or Operator: Certification of receipt of non-hazardous materials covered by this Manifest except as noted in Item 19.					
Printed/Typed Name BH		Signature		Month Day Year 8 25 23	

White - Return to Generator  
Pink - Transporter  
Canary - Facility Copy  
Goldenrod - Generator Copy

Industrial-Rosemont  
13425 Courthouse Blvd.  
Rosemount, MN 55068



197 CARL BOLANDER & SONS CO.  
251 STARKEY STREET  
ST. PAUL MN 55107

SITE	TICKET	GRID		WEIGHMASTER	
002	00838881	11		BROOKE H	
DATE IN	DATE OUT	TIME IN	TIME OUT	VEHICLE	ROLL OFF
08/25/23	08/25/23	11:38	11:38	HT1-1701	23-0134
REFERENCE			ORIGIN		
23-0134			VIN: YTD5583_MN_4AXLES		

SCALE 2 GROSS WT 77920 LB Inbound Ticket  
STORED TARE WT 43100 LB  
NET WEIGHT 34820 LB

QTY.	UNIT	DESCRIPTION	RATE	EXTENSION	FEE	TOTAL
17.41	TON	SOIL TON				

This facility will only accept non-hazardous industrial  
recyclables or construction, and demolition waste.

We will not accept any loads containing any  
non-approved wastes or hazardous waste.651-438-1500

Generator: ST PAUL PORT AUTHORITY-HEIGHTS

Address: 2200 Larpenteur Ave E

City/State St Paul, MN 55109

Manifest: 1954034

SKB-WCI 4410

SIGNATURE \_\_\_\_\_

NET AMOUNT
TENDERED
CHANGE
CHECK NO.

Industrial-Rosemont  
13425 Courthouse Blvd.  
Rosemount, MN 55068

197 CARL BOLANDER & SONS CO.  
251 STARKEY STREET  
ST. PAUL MN 55107

SITE	TICKET	GRID		WEIGHMASTER	
002	00838881	11		BROOKE H	
DATE IN	DATE OUT	TIME IN	TIME OUT	VEHICLE	ROLL OFF
08/25/23	08/25/23	11:38	11:38	HT1-1701	23-0134
REFERENCE			ORIGIN		
23-0134			VIN: YTD5583_MN_4AXLES		

SCALE 2 GROSS WT 77920 LB Inbound Ticket  
STORED TARE WT 43100 LB  
NET WEIGHT 34820 LB

QTY.	UNIT	DESCRIPTION	RATE	EXTENSION	FEE	TOTAL
17.41	TON	SOIL TON				

This facility will only accept non-hazardous industrial  
recyclables or construction, and demolition waste.

We will not accept any loads containing any  
non-approved wastes or hazardous waste.651-438-1500

Generator: ST PAUL PORT AUTHORITY-HEIGHTS

Address: 2200 Larpenteur Ave E

City/State St Paul, MN 55109

Manifest: 1954034

SKB-WCI 4410

SIGNATURE \_\_\_\_\_

NET AMOUNT
TENDERED
CHANGE
CHECK NO.



# SKB Rosemount Industrial Waste Facility

1954041

Shipping Manifest		1. Generator's US EPA ID No. (if any)		2. Page 1 of page(s)	
3. Generator's Name and Facility Address St. Paul Port Authority 2200 Larpenteur Ave E, St. Paul, MN 55109		Mailing Address St. Paul Port Authority The Heights - Former Hillcrest 400 Wabasha St. N, Ste. #240, St. Paul, MN 55102			
4. Generator's Phone (651) 204-6241		Fax (651) 223-5198			
5. Transporter 1 Company Name		ETI 03/16-18			
6. Transporter 2 Company Name		Phone:			
7. Designated Facility Name and Site Address		SKB Rosemount Industrial Waste Facility 13425 Courthouse Blvd. Rosemount, MN 55068 651-438-1500			
8. U.S. DOT Description (including Proper Shipping Name)		9. Containers		10. Total Quantity	11. Unit Wt/Vol
		No.	Type		
a. Non-Hazardous Industrial Waste (Mercury Contaminated Soil <10mg/kg) Job #23-6600 Jesse Wilcox					
b.					
c.					
d.					
13. Additional Descriptions for Materials Listed Above (indicate waste stream Approval # below)		14. Special Handling Procedures for Wastes Listed Above			
a. MI 23-0134 Mercury Contaminated Soil <10mg/kg					
b. MI					
c. MI					
d. MI					
15. Special Handling Instructions and Additional Information		SKB Use Only			
Emergency Contact:		Load #			
		Scale Wt.			
		Tons/Yds.			
16. GENERATOR'S CERTIFICATION: I hereby declare that the contents of this consignment are fully and accurately described above by proper shipping name and are classified, packed, marked, and labeled, and are in all respects in proper condition for transport by highway according to applicable international and national government regulations.					
Printed/Typed Name Agent for St. Paul Port Authority		Signature		Month Day Year 08/25/23	
17. Transporter 1 Acknowledged of Receipt of Materials					
Printed/Typed Name		Signature		Month Day Year 08/25/23	
18. Transporter 2 Acknowledgement of Receipt of Materials					
Printed/Typed Name		Signature		Month Day Year	
19. Discrepancy Indication Space					
20. Facility Owner or Operator: Certification of receipt of non-hazardous materials covered by this Manifest except as noted in Item 19.					
Printed/Typed Name		Signature		Month Day Year 08/25/23	

White - Return to Generator

Canary - Facility Copy

Pink - Transporter

Goldenrod - Generator Copy

Industrial-Rosemont  
13425 Courthouse Blvd.  
Rosemount, MN 55068



197 CARL BOLANDER & SONS CO.  
251 STARKEY STREET  
ST. PAUL MN 55107

SITE	TICKET	GRID		WEIGHMASTER	
002	00838883	11		Lisa Dean	
DATE IN	DATE OUT	TIME IN	TIME OUT	VEHICLE	ROLL OFF
08/25/23	08/25/23	11:40	11:40	ETS03-618	23-0134
REFERENCE			ORIGIN		
23-0134			VIN: YTC8360_MN_6AXLES-4		

SCALE 4 GROSS WT 80980 LB  
STORED TARE WT 34180 LB  
NET WEIGHT 46800 LB

Inbound Ticket

QTY.	UNIT	DESCRIPTION	RATE	EXTENSION	FEE	TOTAL
23.40	TON	SOIL TON				

This facility will only accept non-hazardous industrial  
recyclables or construction, and demolition waste.

We will not accept any loads containing any  
non-approved wastes or hazardous waste.651-438-1500

Generator: ST PAUL PORT AUTHORITY-HEIGHTS

Address: 2200 Larpenteur Ave E

City/State St Paul, MN 55109

Manifest: 1954041

SKB-WCI 4410

SIGNATURE \_\_\_\_\_

NET AMOUNT

TENDERED

CHANGE

CHECK NO.

Industrial-Rosemont  
13425 Courthouse Blvd.  
Rosemount, MN 55068

197 CARL BOLANDER & SONS CO.  
251 STARKEY STREET  
ST. PAUL MN 55107

SITE	TICKET	GRID		WEIGHMASTER	
002	00838883	11		Lisa Dean	
DATE IN	DATE OUT	TIME IN	TIME OUT	VEHICLE	ROLL OFF
08/25/23	08/25/23	11:40	11:40	ETS03-618	23-0134
REFERENCE			ORIGIN		
23-0134			VIN: YTC8360_MN_6AXLES-4		

SCALE 4 GROSS WT 80980 LB  
STORED TARE WT 34180 LB  
NET WEIGHT 46800 LB

Inbound Ticket

QTY.	UNIT	DESCRIPTION	RATE	EXTENSION	FEE	TOTAL
23.40	TON	SOIL TON				

This facility will only accept non-hazardous industrial  
recyclables or construction, and demolition waste.

We will not accept any loads containing any  
non-approved wastes or hazardous waste.651-438-1500

Generator: ST PAUL PORT AUTHORITY-HEIGHTS

Address: 2200 Larpenteur Ave E

City/State St Paul, MN 55109

Manifest: 1954041

SKB-WCI 4410

SIGNATURE \_\_\_\_\_

NET AMOUNT

TENDERED

CHANGE

CHECK NO.





# SKB Rosemount Industrial Waste Facility

1954037

Shipping Manifest		1. Generator's US EPA ID No. (if any)		2. Page 1 of page(s)	
3. Generator's Name and Facility Address St. Paul Port Authority 2200 Larpeur Ave E, St. Paul, MN 55109		Mailing Address St. Paul Port Authority The Heights - Former Hillcrest 400 Wabasha St. N, Ste. #240, St. Paul, MN 55102 Fax (651) 223-5198			
4. Generator's Phone (651) 204-6241					
5. Transporter 1 Company Name <i>Aquap Transport</i>		Phone:			
6. Transporter 2 Company Name		Phone:			
7. Designated Facility Name and Site Address SKB Rosemount Industrial Waste Facility 13425 Courthouse Blvd. Rosemount, MN 55068 651-438-1500					
8. U.S. DOT Description (including Proper Shipping Name)		9. Containers No. Type		10. Total Quantity	11. Unit Wt/Vol
a. Non-Hazardous Industrial Waste (Mercury Contaminated Soil <10mg/kg) Job #23-6600 Jesse Wilcox					
b.					
c.					
d.					
13. Additional Descriptions for Materials Listed Above (indicate waste stream Approval # below) a. MI 23-0134 Mercury Contaminated Soil <10mg/kg b. MI c. MI d. MI		14. Special Handling Procedures for Wastes Listed Above			
15. Special Handling Instructions and Additional Information Emergency Contact:		SKB Use Only Load # Scale Wt. Tons/Yds.			
16. GENERATOR'S CERTIFICATION: I hereby declare that the contents of this consignment are fully and accurately described above by proper shipping name and are classified, packed, marked, and labeled, and are in all respects in proper condition for transport by highway according to applicable international and national government regulations.					
Printed/Typed Name Agent for St. Paul Port Authority		Signature <i>[Signature]</i>		Month Day Year 10/8/25/23	
17. Transporter 1 Acknowledged of Receipt of Materials					
Printed/Typed Name <i>EMMANUEL</i>		Signature <i>[Signature]</i>		Month Day Year 10/25/23	
18. Transporter 2 Acknowledgement of Receipt of Materials					
Printed/Typed Name		Signature		Month Day Year	
19. Discrepancy Indication Space					
20. Facility Owner or Operator: Certification of receipt of non-hazardous materials covered by this Manifest except as noted in Item 19.					
Printed/Typed Name <i>[Signature]</i>		Signature <i>[Signature]</i>		Month Day Year 10/25/23	

White - Return to Generator

Pink - Transporter

Canary - Facility Copy

Goldenrod - Generator Copy

Industrial-Rosemont  
13425 Courthouse Blvd.  
Rosemount, MN 55068

197 CARL BOLANDER & SONS CO.  
251 STARKEY STREET  
ST. PAUL MN 55107



SITE	TICKET	GRID		WEIGHMASTER	
002	00838885	11		Christina W	
DATE IN	DATE OUT	TIME IN	TIME OUT	VEHICLE	ROLL OFF
08/25/23	08/25/23	11:41	11:41	AT44-1303	23-0134
REFERENCE			ORIGIN		
23-0134			VIN: YTD5515_MN_5AXLES		

SCALE 1 GROSS WT 76280 LB  
STORED TARE WT 33520 LB  
NET WEIGHT 42760 LB

Inbound Ticket

QTY.	UNIT	DESCRIPTION	RATE	EXTENSION	FEE	TOTAL
21.38	TON	SOIL TON				

This facility will only accept non-hazardous industrial  
recyclables or construction, and demolition waste.

We will not accept any loads containing any  
non-approved wastes or hazardous waste.651-438-1500

Generator: ST PAUL PORT AUTHORITY-HEIGHTS

Address: 2200 Larpenteur Ave E

City/State St Paul, MN 55109

Manifest: 1954037

SKB-WCI4410

SIGNATURE \_\_\_\_\_

NET AMOUNT
TENDERED
CHANGE
CHECK NO.

Industrial-Rosemont  
13425 Courthouse Blvd.  
Rosemount, MN 55068

197 CARL BOLANDER & SONS CO.  
251 STARKEY STREET  
ST. PAUL MN 55107

SITE	TICKET	GRID		WEIGHMASTER	
002	00838885	11		Christina W	
DATE IN	DATE OUT	TIME IN	TIME OUT	VEHICLE	ROLL OFF
08/25/23	08/25/23	11:41	11:41	AT44-1303	23-0134
REFERENCE			ORIGIN		
23-0134			VIN: YTD5515_MN_5AXLES		

SCALE 1 GROSS WT 76280 LB  
STORED TARE WT 33520 LB  
NET WEIGHT 42760 LB

Inbound Ticket

QTY.	UNIT	DESCRIPTION	RATE	EXTENSION	FEE	TOTAL
21.38	TON	SOIL TON				

This facility will only accept non-hazardous industrial  
recyclables or construction, and demolition waste.

We will not accept any loads containing any  
non-approved wastes or hazardous waste.651-438-1500

Generator: ST PAUL PORT AUTHORITY-HEIGHTS

Address: 2200 Larpenteur Ave E

City/State St Paul, MN 55109

Manifest: 1954037

SKB-WCI4410

SIGNATURE \_\_\_\_\_

NET AMOUNT
TENDERED
CHANGE
CHECK NO.



# SKB Rosemount Industrial Waste Facility

1953849

Shipping Manifest		1. Generator's US EPA ID No. (if any)		2. Page 1 of page(s)	
3. Generator's Name and Facility Address St. Paul Port Authority 2200 Larpenteur Ave E, St. Paul, MN 55109		Mailing Address St. Paul Port Authority The Heights - Former Hillcrest 400 Wabasha St. N, Ste. #240, St. Paul, MN 55102 Fax (651) 223-5198			
4. Generator's Phone (651) 204-6241		5. Transporter 1 Company Name <i>MTS 03</i>			
6. Transporter 2 Company Name		Phone:			
7. Designated Facility Name and Site Address SKB Rosemount Industrial Waste Facility 13425 Courthouse Blvd. Rosemount, MN 55068		651-438-1500			
8. U.S. DOT Description (including Proper Shipping Name)		9. Containers No. Type		10. Total Quantity	11. Unit Wt/Vol
a. Non-Hazardous Industrial Waste (Mercury Contaminated Soil <10mg/kg) Job #23-6600 Jesse Wilcox					
b.					
c.					
d.					
13. Additional Descriptions for Materials Listed Above (indicate waste stream Approval # below) a. MI 23-0134 Mercury Contaminated Soil <10mg/kg b. MI c. MI d. MI		14. Special Handling Procedures for Wastes Listed Above			
15. Special Handling Instructions and Additional Information Emergency Contact:		SKB Use Only Load # _____ Scale Wt. _____ Tons/Yds. _____			
16. GENERATOR'S CERTIFICATION: I hereby declare that the contents of this consignment are fully and accurately described above by proper shipping name and are classified, packed, marked, and labeled, and are in all respects in proper condition for transport by highway according to applicable international and national government regulations.					
Printed/Typed Name Agent for St. Paul Port Authority		Signature <i>[Signature]</i>		Month 8	Day 24
17. Transporter 1 Acknowledged of Receipt of Materials		Signature <i>[Signature]</i>		Month 8	Day 24
18. Transporter 2 Acknowledgement of Receipt of Materials		Signature <i>[Signature]</i>		Month 8	Day 24
19. Discrepancy Indication Space					
20. Facility Owner or Operator: Certification of receipt of non-hazardous materials covered by this Manifest except as noted in Item 19.					
Printed/Typed Name <i>BH</i>		Signature <i>[Signature]</i>		Month 8	Day 25

White - Return to Generator

Pink - Transporter

Canary - Facility Copy

Goldenrod - Generator Copy

Industrial-Rosemont  
13425 Courthouse Blvd.  
Rosemont, MN 55068



197 CARL BOLANDER & SONS CO.  
251 STARKEY STREET  
ST. PAUL MN 55107

SITE	TICKET	GRID		WEIGHMASTER	
002	00838886	11		BROOKE H	
DATE IN	DATE OUT	TIME IN	TIME OUT	VEHICLE	ROLL OFF
08/25/23	08/25/23	11:42	11:42	MTS03	23-0134
REFERENCE			ORIGIN		
23-0134			VIN: YCD7287_MN_5AXLES		

SCALE 2 GROSS WT 71480 LB Inbound Ticket  
STORED TARE WT 32380 LB  
NET WEIGHT 39100 LB

QTY.	UNIT	DESCRIPTION	RATE	EXTENSION	FEE	TOTAL
19.55	TON	SOIL TON				

This facility will only accept non-hazardous industrial  
recyclables or construction, and demolition waste.  
We will not accept any loads containing any  
non-approved wastes or hazardous waste.651-438-1500  
Generator: ST PAUL PORT AUTHORITY-HEIGHTS  
Address: 2200 Larpenteur Ave E  
City/State St Paul, MN 55109  
Manifest: 1953849

SKB-WCT4410

SIGNATURE \_\_\_\_\_

NET AMOUNT
TENDERED
CHANGE
CHECK NO.

Industrial-Rosemont  
13425 Courthouse Blvd.  
Rosemont, MN 55068

197 CARL BOLANDER & SONS CO.  
251 STARKEY STREET  
ST. PAUL MN 55107

SITE	TICKET	GRID		WEIGHMASTER	
002	00838886	11		BROOKE H	
DATE IN	DATE OUT	TIME IN	TIME OUT	VEHICLE	ROLL OFF
08/25/23	08/25/23	11:42	11:42	MTS03	23-0134
REFERENCE			ORIGIN		
23-0134			VIN: YCD7287_MN_5AXLES		

SCALE 2 GROSS WT 71480 LB Inbound Ticket  
STORED TARE WT 32380 LB  
NET WEIGHT 39100 LB

QTY.	UNIT	DESCRIPTION	RATE	EXTENSION	FEE	TOTAL
19.55	TON	SOIL TON				

This facility will only accept non-hazardous industrial  
recyclables or construction, and demolition waste.  
We will not accept any loads containing any  
non-approved wastes or hazardous waste.651-438-1500  
Generator: ST PAUL PORT AUTHORITY-HEIGHTS  
Address: 2200 Larpenteur Ave E  
City/State St Paul, MN 55109  
Manifest: 1953849

SKB-WCT4410

SIGNATURE \_\_\_\_\_

NET AMOUNT
TENDERED
CHANGE
CHECK NO.



# SKB Rosemount Industrial Waste Facility

1954039

Shipping Manifest		1. Generator's US EPA ID No. (if any)		2. Page 1 of page(s)	
3. Generator's Name and Facility Address St. Paul Port Authority 2200 Larpenteur Ave E, St. Paul, MN 55109		Mailing Address St. Paul Port Authority The Heights - Former Hillcrest 400 Wabasha St. N, Ste. #240, St. Paul, MN 55102			
4. Generator's Phone (651) 204-6241		Fax (651) 223-5198			
5. Transporter 1 Company Name <b>J.D.N Logistic</b>		Phone:			
6. Transporter 2 Company Name		Phone:			
7. Designated Facility Name and Site Address SKB Rosemount Industrial Waste Facility 13425 Courthouse Blvd. Rosemount, MN 55068		651-438-1500			
8. U.S. DOT Description (including Proper Shipping Name)		9. Containers No. Type		10. Total Quantity	11. Unit Wt/Vol
a. Non-Hazardous Industrial Waste (Mercury Contaminated Soil <10mg/kg) Job #23-6600 Jesse Wilcox					
b.					
c.					
d.					
13. Additional Descriptions for Materials Listed Above (Indicate waste stream Approval # below) a. MI 23-0134 Mercury Contaminated Soil <10mg/kg b. MI c. MI d. MI		14. Special Handling Procedures for Wastes Listed Above			
15. Special Handling Instructions and Additional Information Emergency Contact:		SKB Use Only Load # _____ Scale Wt. _____ Tons/Yds. _____			
16. GENERATOR'S CERTIFICATION: I hereby declare that the contents of this consignment are fully and accurately described above by proper shipping name and are classified, packed, marked, and labeled, and are in all respects in proper condition for transport by highway according to applicable international and national government regulations.					
Printed/Typed Name Agent for St. Paul Port Authority		Signature		Month Day Year 08 12 13	
17. Transporter 1 Acknowledged of Receipt of Materials		Signature		Month Day Year 08 25 13	
Printed/Typed Name <b>Juan Navas</b>		Signature		Month Day Year 08 25 13	
18. Transported 2 Acknowledgement of Receipt of Materials		Signature		Month Day Year	
Printed/Typed Name		Signature		Month Day Year	
19. Discrepancy Indication Space					
20. Facility Owner or Operator: Certification of receipt of non-hazardous materials covered by this Manifest except as noted in Item 19.					
Printed/Typed Name		Signature		Month Day Year 08 25 13	

White - Return to Generator

Pink - Transporter

Canary - Facility Copy

Goldenrod - Generator Copy

Industrial-Rosemont  
13425 Courthouse Blvd.  
Rosemount, MN 55068

197 CARL BOLANDER & SONS CO.  
251 STARKEY STREET  
ST. PAUL MN 55107



SITE	TICKET	GRID		WEIGHMASTER	
002	00838887	11		BROOKE H	
DATE IN	DATE OUT	TIME IN	TIME OUT	VEHICLE	ROLL OFF
08/25/23	08/25/23	11:43	11:43	JDN09-355	23-0134
REFERENCE			ORIGIN		
23-0134			VIN: PAT9193_MN_6AXLES		

SCALE 2 GROSS WT 77980 LB  
STORED TARE WT 36900 LB  
NET WEIGHT 41080 LB  
Inbound Ticket

QTY.	UNIT	DESCRIPTION	RATE	EXTENSION	FEE	TOTAL
20.54	TON	SOIL TON				

This facility will only accept non-hazardous industrial  
recyclables or construction, and demolition waste.  
We will not accept any loads containing any  
non-approved wastes or hazardous waste.651-438-1500  
Generator: ST PAUL PORT AUTHORITY-HEIGHTS  
Address: 2200 Larpenteur Ave E  
City/State St Paul, MN 55109  
Manifest: 1954039

SKB-WCI 4410

SIGNATURE \_\_\_\_\_

NET AMOUNT
TENDERED
CHANGE
CHECK NO.

Industrial-Rosemont  
13425 Courthouse Blvd.  
Rosemount, MN 55068

197 CARL BOLANDER & SONS CO.  
251 STARKEY STREET  
ST. PAUL MN 55107

SITE	TICKET	GRID		WEIGHMASTER	
002	00838887	11		BROOKE H	
DATE IN	DATE OUT	TIME IN	TIME OUT	VEHICLE	ROLL OFF
08/25/23	08/25/23	11:43	11:43	JDN09-355	23-0134
REFERENCE			ORIGIN		
23-0134			VIN: PAT9193_MN_6AXLES		

SCALE 2 GROSS WT 77980 LB  
STORED TARE WT 36900 LB  
NET WEIGHT 41080 LB  
Inbound Ticket

QTY.	UNIT	DESCRIPTION	RATE	EXTENSION	FEE	TOTAL
20.54	TON	SOIL TON				

This facility will only accept non-hazardous industrial  
recyclables or construction, and demolition waste.  
We will not accept any loads containing any  
non-approved wastes or hazardous waste.651-438-1500  
Generator: ST PAUL PORT AUTHORITY-HEIGHTS  
Address: 2200 Larpenteur Ave E  
City/State St Paul, MN 55109  
Manifest: 1954039

SKB-WCI 4410

SIGNATURE \_\_\_\_\_

NET AMOUNT
TENDERED
CHANGE
CHECK NO.



# SKB Rosemount Industrial Waste Facility

1954044

Shipping Manifest		1. Generator's US EPA ID No. (if any)		2. Page 1 of page(s)	
3. Generator's Name and Facility Address St. Paul Port Authority 2200 Larpenteur Ave E, St. Paul, MN 55109		Mailing Address St. Paul Port Authority The Heights - Former Hillcrest 400 Wabasha St. N, Ste. #240, St. Paul, MN 55102 Fax (651) 223-5198			
4. Generator's Phone (651) 204-6241		5. Transporter 1 Company Name <i>Equipment Transport</i> #26 15-12 Phone:			
6. Transporter 2 Company Name		Phone:			
7. Designated Facility Name and Site Address SKB Rosemount Industrial Waste Facility 13425 Courthouse Blvd. Rosemount, MN 55068 651-438-1500					
8. U.S. DOT Description (including Proper Shipping Name)		9. Containers No. Type		10. Total Quantity	
a. Non-Hazardous Industrial Waste (Mercury Contaminated Soil <10mg/kg) Job #23-6600 Jesse Wilcox					
b.					
c.					
d.					
13. Additional Descriptions for Materials Listed Above (indicate waste stream Approval # below) a. MI 23-0134 Mercury Contaminated Soil <10mg/kg b. MI c. MI d. MI		14. Special Handling Procedures for Wastes Listed Above			
15. Special Handling Instructions and Additional Information Emergency Contact:		SKB Use Only Load # Scale Wt. Tons/Yds.			
16. GENERATOR'S CERTIFICATION: I hereby declare that the contents of this consignment are fully and accurately described above by proper shipping name and are classified, packed, marked, and labeled, and are in all respects in proper condition for transport by highway according to applicable international and national government regulations.					
Printed/Typed Name Agent for St. Paul Port Authority		Signature		Month Day Year 10/8/25/23	
17. Transporter 1 Acknowledged of Receipt of Materials					
Printed/Typed Name <i>Ben R. Lewis</i>		Signature		Month Day Year 8/25/23	
18. Transporter 2 Acknowledgement of Receipt of Materials					
Printed/Typed Name		Signature		Month Day Year	
19. Discrepancy Indication Space					
20. Facility Owner or Operator: Certification of receipt of non-hazardous materials covered by this Manifest except as noted in Item 19.					
Printed/Typed Name		Signature		Month Day Year 8/25/23	

White - Return to Generator

Canary - Facility Copy

Pink - Transporter

Goldenrod - Generator Copy

Industrial-Rosemont  
13425 Courthouse Blvd.  
Rosemount, MN 55068



197 CARL BOLANDER & SONS CO.  
251 STARKEY STREET  
ST. PAUL MN 55107

SITE	TICKET	GRID		WEIGHMASTER	
002	00838890	11		Lisa Dean	
DATE IN	DATE OUT	TIME IN	TIME OUT	VEHICLE	ROLL OFF
08/25/23	08/25/23	11:45	11:45	ETS26-512	23-0134
REFERENCE			ORIGIN		
23-0134			VIN: YTC7602_MN_6AXLES		

SCALE 4 GROSS WT 78900 LB Inbound Ticket

STORED TARE WT 31680 LB

NET WEIGHT 47220 LB

QTY.	UNIT	DESCRIPTION	RATE	EXTENSION	FEE	TOTAL
23.61	TON	SOIL TON				

This facility will only accept non-hazardous industrial  
recyclables or construction, and demolition waste.

We will not accept any loads containing any  
non-approved wastes or hazardous waste.651-438-1500

Generator: ST PAUL PORT AUTHORITY-HEIGHTS

Address: 2200 Larpenteur Ave E

City/State St Paul, MN 55109

Manifest: 1954044

SIGNATURE \_\_\_\_\_

NET AMOUNT
TENDERED
CHANGE
CHECK NO.

Industrial-Rosemont  
13425 Courthouse Blvd.  
Rosemount, MN 55068

197 CARL BOLANDER & SONS CO.  
251 STARKEY STREET  
ST. PAUL MN 55107

SITE	TICKET	GRID		WEIGHMASTER	
002	00838890	11		Lisa Dean	
DATE IN	DATE OUT	TIME IN	TIME OUT	VEHICLE	ROLL OFF
08/25/23	08/25/23	11:45	11:45	ETS26-512	23-0134
REFERENCE			ORIGIN		
23-0134			VIN: YTC7602_MN_6AXLES		

SCALE 4 GROSS WT 78900 LB Inbound Ticket

STORED TARE WT 31680 LB

NET WEIGHT 47220 LB

QTY.	UNIT	DESCRIPTION	RATE	EXTENSION	FEE	TOTAL
23.61	TON	SOIL TON				

This facility will only accept non-hazardous industrial  
recyclables or construction, and demolition waste.

We will not accept any loads containing any  
non-approved wastes or hazardous waste.651-438-1500

Generator: ST PAUL PORT AUTHORITY-HEIGHTS

Address: 2200 Larpenteur Ave E

City/State St Paul, MN 55109

Manifest: 1954044

SKB-WCI 4410

SIGNATURE \_\_\_\_\_

NET AMOUNT
TENDERED
CHANGE
CHECK NO.





# SKB Rosemount Industrial Waste Facility

1954040

Shipping Manifest		1. Generator's US EPA ID No. (if any)		2. Page 1 of page(s)	
3. Generator's Name and Facility Address St. Paul Port Authority 2200 Larpenteur Ave E, St. Paul, MN 55109		Mailing Address St. Paul Port Authority The Heights - Former Hillcrest 400 Wabasha St. N, Ste. #240, St. Paul, MN 55102 Fax (651) 223-5198			
4. Generator's Phone (651) 204-6241		Phone: 952-686-8469			
5. Transporter 1 Company Name MORGER PARADISE INC		Phone:			
6. Transporter 2 Company Name		Phone:			
7. Designated Facility Name and Site Address SKB Rosemount Industrial Waste Facility 13425 Courthouse Blvd. Rosemount, MN 55068		651-438-1500			
8. U.S. DOT Description (including Proper Shipping Name)		9. Containers No. Type		10. Total Quantity	11. Unit Wt/Vol
a. Non-Hazardous Industrial Waste (Mercury Contaminated Soil <10mg/kg) Job #23-6600 Jesse Wilcox					
b.					
c.					
d.					
13. Additional Descriptions for Materials Listed Above (indicate waste stream Approval # below) a. MI 23-0134 Mercury Contaminated Soil <10mg/kg b. MI c. MI d. MI		14. Special Handling Procedures for Wastes Listed Above			
15. Special Handling Instructions and Additional Information Emergency Contact:		SKB Use Only Load # Scale Wt. Tons/Yds.			
16. GENERATOR'S CERTIFICATION: I hereby declare that the contents of this consignment are fully and accurately described above by proper shipping name and are classified, packed, marked, and labeled, and are in all respects in proper condition for transport by highway according to applicable international and national government regulations.					
Printed/Typed Name Agent for St. Paul Port Authority		Signature		Month Day Year 10/5/2015/2/3	
17. Transporter 1 Acknowledged of Receipt of Materials		Signature		Month Day Year 10/8/2015/2/3	
18. Transported 2 Acknowledgement of Receipt of Materials		Signature		Month Day Year	
19. Discrepancy Indication Space					
20. Facility Owner or Operator: Certification of receipt of non-hazardous materials covered by this Manifest except as noted in Item 19.					
Printed/Typed Name		Signature		Month Day Year	

White - Return to Generator

Pink - Transporter

Canary - Facility Copy

Goldenrod - Generator Copy

Industrial-Rosemont  
13425 Courthouse Blvd.  
Rosemount, MN 55068



197 CARL BOLANDER & SONS CO.  
251 STARKEY STREET  
ST. PAUL MN 55107

SITE	TICKET	GRID		WEIGHMASTER	
002	00838891	11		Christina W	
DATE IN	DATE OUT	TIME IN	TIME OUT	VEHICLE	ROLL OFF
08/25/23	08/25/23	11:45	11:45	MP1-365	23-0134
REFERENCE			ORIGIN		
23-0134			VIN: PZA3258_MN_6AXLES		

SCALE 1 GROSS WT 79080 LB  
STORED TARE WT 37520 LB  
NET WEIGHT 41560 LB

Inbound Ticket

QTY.	UNIT	DESCRIPTION	RATE	EXTENSION	FEE	TOTAL
20.78	TON	SOIL TON				

This facility will only accept non-hazardous industrial recyclables or construction, and demolition waste. We will not accept any loads containing any non-approved wastes or hazardous waste.651-438-1500  
Generator: ST PAUL PORT AUTHORITY-HEIGHTS  
Address: 2200 Larpenteur Ave E  
City/State St Paul, MN 55109  
Manifest: 1954040

SKB-WCI 4410

SIGNATURE \_\_\_\_\_

NET AMOUNT
TENDERED
CHANGE
CHECK NO.

Industrial-Rosemont  
13425 Courthouse Blvd.  
Rosemount, MN 55068

197 CARL BOLANDER & SONS CO.  
251 STARKEY STREET  
ST. PAUL MN 55107

SITE	TICKET	GRID		WEIGHMASTER	
002	00838891	11		Christina W	
DATE IN	DATE OUT	TIME IN	TIME OUT	VEHICLE	ROLL OFF
08/25/23	08/25/23	11:45	11:45	MP1-365	23-0134
REFERENCE			ORIGIN		
23-0134			VIN: PZA3258_MN_6AXLES		

SCALE 1 GROSS WT 79080 LB  
STORED TARE WT 37520 LB  
NET WEIGHT 41560 LB

Inbound Ticket

QTY.	UNIT	DESCRIPTION	RATE	EXTENSION	FEE	TOTAL
20.78	TON	SOIL TON				

This facility will only accept non-hazardous industrial recyclables or construction, and demolition waste. We will not accept any loads containing any non-approved wastes or hazardous waste.651-438-1500  
Generator: ST PAUL PORT AUTHORITY-HEIGHTS  
Address: 2200 Larpenteur Ave E  
City/State St Paul, MN 55109  
Manifest: 1954040

SKB-WCI 4410

SIGNATURE \_\_\_\_\_

NET AMOUNT
TENDERED
CHANGE
CHECK NO.



# SKB Rosemount Industrial Waste Facility

1954042

Shipping Manifest		1. Generator's US EPA ID No. (if any)		2. Page 1 of page(s)	
3. Generator's Name and Facility Address St. Paul Port Authority 2200 Larpenteur Ave E, St. Paul, MN 55109		Mailing Address St. Paul Port Authority The Heights - Former Hillcrest 400 Wabasha St. N, Ste. #240, St. Paul, MN 55102			
4. Generator's Phone (651) 204-6241		Fax (651) 223-5198			
5. Transporter 1 Company Name <i>Gold AZ+eco</i>		Phone: <i>768-202-1108</i>			
6. Transporter 2 Company Name		Phone:			
7. Designated Facility Name and Site Address SKB Rosemount Industrial Waste Facility 13425 Courthouse Blvd. Rosemount, MN 55068		651-438-1500			
8. U.S. DOT Description (including Proper Shipping Name)		9. Containers No. Type		10. Total Quantity	11. Unit Wt/Vol
a. Non-Hazardous Industrial Waste (Mercury Contaminated Soil <10mg/kg) Job #23-6600 Jesse Wilcox					
b.					
c.					
d.					
13. Additional Descriptions for Materials Listed Above (indicate waste stream Approval # below) a. MI 23-0134 Mercury Contaminated Soil <10mg/kg b. MI c. MI d. MI		14. Special Handling Procedures for Wastes Listed Above			
15. Special Handling Instructions and Additional Information Emergency Contact:		SKB Use Only Load # _____ Scale Wt. _____ Tons/Yds. _____			
16. GENERATOR'S CERTIFICATION: I hereby declare that the contents of this consignment are fully and accurately described above by proper shipping name and are classified, packed, marked, and labeled, and are in all respects in proper condition for transport by highway according to applicable international and national government regulations.					
Printed/Typed Name Agent for St. Paul Port Authority		Signature <i>[Signature]</i>		Month 10	Day 8
17. Transporter 1 Acknowledged of Receipt of Materials		Signature <i>[Signature]</i>		Month 10	Day 8
Printed/Typed Name <i>Ramon Bravo</i>		Signature <i>[Signature]</i>		Month 10	Day 8
18. Transporter 2 Acknowledgement of Receipt of Materials		Signature		Month 10	Day 8
Printed/Typed Name		Signature		Month 10	Day 8
19. Discrepancy Indication Space					
20. Facility Owner or Operator: Certification of receipt of non-hazardous materials covered by this Manifest except as noted in Item 19.					
Printed/Typed Name <i>[Signature]</i>		Signature <i>[Signature]</i>		Month 10	Day 8

White - Return to Generator      Pink - Transporter      Canary - Facility Copy      Goldenrod - Generator Copy

Industrial-Rosemont  
13425 Courthouse Blvd.  
Rosemount, MN 55068



197 CARL BOLANDER & SONS CO.  
251 STARKEY STREET  
ST. PAUL MN 55107

SITE	TICKET	GRID		WEIGHMASTER	
002	00838892	11		BROOKE H	
DATE IN	DATE OUT	TIME IN	TIME OUT	VEHICLE	ROLL OFF
08/25/23	08/25/23	11:46	11:46	GAT803-971	23-0134
REFERENCE			ORIGIN		
23-0134			VIN: PAV3749_MN_6AXLES		

SCALE 2 GROSS WT 79320 LB Inbound Ticket  
STORED TARE WT 37740 LB  
NET WEIGHT 41580 LB

QTY.	UNIT	DESCRIPTION	RATE	EXTENSION	FEE	TOTAL
20.79	TON	SOIL TON				

This facility will only accept non-hazardous industrial  
recyclables or construction, and demolition waste.

We will not accept any loads containing any  
non-approved wastes or hazardous waste.651-438-1500

Generator: ST PAUL PORT AUTHORITY-HEIGHTS

Address: 2200 Larpenteur Ave E

City/State St Paul, MN 55109

Manifest: 1954042

SKB-WCI 4410

SIGNATURE \_\_\_\_\_

NET AMOUNT
TENDERED
CHANGE
CHECK NO.

Industrial-Rosemont  
13425 Courthouse Blvd.  
Rosemount, MN 55068

197 CARL BOLANDER & SONS CO.  
251 STARKEY STREET  
ST. PAUL MN 55107

SITE	TICKET	GRID		WEIGHMASTER	
002	00838892	11		BROOKE H	
DATE IN	DATE OUT	TIME IN	TIME OUT	VEHICLE	ROLL OFF
08/25/23	08/25/23	11:46	11:46	GAT803-971	23-0134
REFERENCE			ORIGIN		
23-0134			VIN: PAV3749_MN_6AXLES		

SCALE 2 GROSS WT 79320 LB Inbound Ticket  
STORED TARE WT 37740 LB  
NET WEIGHT 41580 LB

QTY.	UNIT	DESCRIPTION	RATE	EXTENSION	FEE	TOTAL
20.79	TON	SOIL TON				

This facility will only accept non-hazardous industrial  
recyclables or construction, and demolition waste.

We will not accept any loads containing any  
non-approved wastes or hazardous waste.651-438-1500

Generator: ST PAUL PORT AUTHORITY-HEIGHTS

Address: 2200 Larpenteur Ave E

City/State St Paul, MN 55109

Manifest: 1954042

SKB-WCI 4410

SIGNATURE \_\_\_\_\_

NET AMOUNT
TENDERED
CHANGE
CHECK NO.



# SKB Rosemount Industrial Waste Facility

1953850

Shipping Manifest		1. Generator's US EPA ID No. (if any)		2. Page 1 of page(s)	
3. Generator's Name and Facility Address St. Paul Port Authority 2200 Larpenteur Ave E, St. Paul, MN 55109		Mailing Address St. Paul Port Authority The Heights - Former Hillcrest 400 Wabasha St. N, Ste. #240, St. Paul, MN 55102			
4. Generator's Phone (651) 204-6241		Fax (651) 223-5198			
5. Transporter 1 Company Name <i>Multiman memo for Service LLC</i>		Phone:			
6. Transporter 2 Company Name		Phone:			
7. Designated Facility Name and Site Address SKB Rosemount Industrial Waste Facility 13425 Courthouse Blvd. Rosemount, MN 55068		651-438-1500			
8. U.S. DOT Description (including Proper Shipping Name)		9. Containers No. Type		10. Total Quantity	11. Unit Wt/Vol
a. Non-Hazardous Industrial Waste (Mercury Contaminated Soil <10mg/kg) Job #23-6600 Jesse Wilcox					
b.					
c.					
d.					
13. Additional Descriptions for Materials Listed Above (indicate waste stream Approval # below) a. MI 23-0134 Mercury Contaminated Soil <10mg/kg b. MI c. MI d. MI		14. Special Handling Procedures for Wastes Listed Above			
15. Special Handling Instructions and Additional Information Emergency Contact:		SKB Use Only Load # _____ Scale Wt. _____ Tons/Yds. _____			
16. GENERATOR'S CERTIFICATION: I hereby declare that the contents of this consignment are fully and accurately described above by proper shipping name and are classified, packed, marked, and labeled, and are in all respects in proper condition for transport by highway according to applicable international and national government regulations.					
Printed/Typed Name Agent for St. Paul Port Authority		Signature <i>[Signature]</i>		Month Day Year 08 24 23	
17. Transporter 1 Acknowledged of Receipt of Materials		Printed/Typed Name <i>Lenur Memetov</i>		Signature <i>[Signature]</i>	
18. Transported 2 Acknowledgement of Receipt of Materials		Printed/Typed Name		Month Day Year 08 25 23	
19. Discrepancy Indication Space		Signature		Month Day Year	
20. Facility Owner or Operator: Certification of receipt of non-hazardous materials covered by this Manifest except as noted in Item 19.					
Printed/Typed Name <i>[Signature]</i>		Signature <i>[Signature]</i>		Month Day Year 08 25 23	

White - Return to Generator

Pink - Transporter

Canary - Facility Copy

Goldenrod - Generator Copy

Industrial-Rosemont  
13425 Courthouse Blvd.  
Rosemount, MN 55068



197 CARL BOLANDER & SONS CO.  
251 STARKEY STREET  
ST. PAUL MN 55107

SITE	TICKET	GRID		WEIGHMASTER	
002	00838894	11		Christina W	
DATE IN	DATE OUT	TIME IN	TIME OUT	VEHICLE	ROLL OFF
08/25/23	08/25/23	11:48	11:48	MEMETOV77	23-0134
REFERENCE			ORIGIN		
23-0134			VIN: YBU8907_MN_4AXLES		

SCALE 1 GROSS WT 60140 LB Inbound Ticket  
STORED TARE WT 29040 LB  
NET WEIGHT 31100 LB

QTY.	UNIT	DESCRIPTION	RATE	EXTENSION	FEE	TOTAL
15.55	TON	SOIL TON				

This facility will only accept non-hazardous industrial  
recyclables or construction, and demolition waste.  
We will not accept any loads containing any  
non-approved wastes or hazardous waste.651-438-1500  
Generator: ST PAUL PORT AUTHORITY-HEIGHTS  
Address: 2200 Larpenteur Ave E  
City/State St Paul, MN 55109  
Manifest: 1953850

SKB-WCI4410

SIGNATURE \_\_\_\_\_

NET AMOUNT
TENDERED
CHANGE
CHECK NO.

Industrial-Rosemont  
13425 Courthouse Blvd.  
Rosemount, MN 55068

197 CARL BOLANDER & SONS CO.  
251 STARKEY STREET  
ST. PAUL MN 55107

SITE	TICKET	GRID		WEIGHMASTER	
002	00838894	11		Christina W	
DATE IN	DATE OUT	TIME IN	TIME OUT	VEHICLE	ROLL OFF
08/25/23	08/25/23	11:48	11:48	MEMETOV77	23-0134
REFERENCE			ORIGIN		
23-0134			VIN: YBU8907_MN_4AXLES		

SCALE 1 GROSS WT 60140 LB Inbound Ticket  
STORED TARE WT 29040 LB  
NET WEIGHT 31100 LB

QTY.	UNIT	DESCRIPTION	RATE	EXTENSION	FEE	TOTAL
15.55	TON	SOIL TON				

This facility will only accept non-hazardous industrial  
recyclables or construction, and demolition waste.  
We will not accept any loads containing any  
non-approved wastes or hazardous waste.651-438-1500  
Generator: ST PAUL PORT AUTHORITY-HEIGHTS  
Address: 2200 Larpenteur Ave E  
City/State St Paul, MN 55109  
Manifest: 1953850

SKB-WCI4410

SIGNATURE \_\_\_\_\_

NET AMOUNT
TENDERED
CHANGE
CHECK NO.



# SKB Rosemount Industrial Waste Facility

1954043

Shipping Manifest		1. Generator's US EPA ID No. (if any)		2. Page 1 of page(s)	
3. Generator's Name and Facility Address St. Paul Port Authority 2200 Larpenleur Ave E, St. Paul, MN 55109		Mailing Address St. Paul Port Authority The Heights - Former Hillcrest 400 Wabasha St. N, Ste. #240, St. Paul, MN 55102 Fax (651) 223-5198			
4. Generator's Phone (651) 204-6241		5. Transporter 1 Company Name <i>Wachos</i>			
6. Transporter 2 Company Name		Phone:			
7. Designated Facility Name and Site Address SKB Rosemount Industrial Waste Facility 13425 Courthouse Blvd. Rosemount, MN 55068		651-438-1500			
8. U.S. DOT Description (including Proper Shipping Name)		9. Containers No. Type		10. Total Quantity	11. Unit Wt/Vol
a. Non-Hazardous Industrial Waste (Mercury Contaminated Soil <10mg/kg) Job #23-6600 Jesse Wilcox					
b.					
c.					
d.					
13. Additional Descriptions for Materials Listed Above (Indicate waste stream Approval # below) a. MI 23-0134 Mercury Contaminated Soil <10mg/kg b. MI c. MI d. MI		14. Special Handling Procedures for Wastes Listed Above			
15. Special Handling Instructions and Additional Information Emergency Contact:		SKB Use Only Load # _____ Scale Wt. _____ Tons/Yds. _____			
16. GENERATOR'S CERTIFICATION: I hereby declare that the contents of this consignment are fully and accurately described above by proper shipping name and are classified, packed, marked, and labeled, and are in all respects in proper condition for transport by highway according to applicable international and national government regulations.					
Printed/Typed Name Agent for St. Paul Port Authority		Signature		Month	Day
				10	8
17. Transporter 1 Acknowledged of Receipt of Materials		Signature		Month	Day
				10	8
18. Transporter 2 Acknowledgement of Receipt of Materials		Signature		Month	Day
				10	8
19. Discrepancy Indication Space					
20. Facility Owner or Operator: Certification of receipt of non-hazardous materials covered by this Manifest except as noted in Item 19.					
Printed/Typed Name		Signature		Month	Day
				10	8

White - Return to Generator

Pink - Transporter

Canary - Facility Copy

Goldenrod - Generator Copy

Industrial-Rosemont  
13425 Courthouse Blvd.  
Rosemont, MN 55068



197 CARL BOLANDER & SONS CO.  
251 STARKEY STREET  
ST. PAUL MN 55107

SITE	TICKET	GRID		WEIGHMASTER	
002	00838896	11		Christina W	
DATE IN	DATE OUT	TIME IN	TIME OUT	VEHICLE	ROLL OFF
08/25/23	08/25/23	11:49	11:49	NT559-1602	23-0134
REFERENCE			ORIGIN		
23-0134			VIN: YTE6281_MN_5AXLES		

SCALE 1 GROSS WT 79440 LB Inbound Ticket  
STORED TARE WT 31760 LB  
NET WEIGHT 47680 LB

QTY.	UNIT	DESCRIPTION	RATE	EXTENSION	FEE	TOTAL
23.84	TON	SOIL TON				

This facility will only accept non-hazardous industrial  
recyclables or construction, and demolition waste.

We will not accept any loads containing any  
non-approved wastes or hazardous waste.651-438-1500

Generator: ST PAUL PORT AUTHORITY-HEIGHTS

Address: 2200 Larpenteur Ave E

City/State St Paul, MN 55109

Manifest: 1954043

SKB-WC14410

SIGNATURE \_\_\_\_\_

NET AMOUNT
TENDERED
CHANGE
CHECK NO.

Industrial-Rosemont  
13425 Courthouse Blvd.  
Rosemont, MN 55068

197 CARL BOLANDER & SONS CO.  
251 STARKEY STREET  
ST. PAUL MN 55107

SITE	TICKET	GRID		WEIGHMASTER	
002	00838896	11		Christina W	
DATE IN	DATE OUT	TIME IN	TIME OUT	VEHICLE	ROLL OFF
08/25/23	08/25/23	11:49	11:49	NT559-1602	23-0134
REFERENCE			ORIGIN		
23-0134			VIN: YTE6281_MN_5AXLES		

SCALE 1 GROSS WT 79440 LB Inbound Ticket  
STORED TARE WT 31760 LB  
NET WEIGHT 47680 LB

QTY.	UNIT	DESCRIPTION	RATE	EXTENSION	FEE	TOTAL
23.84	TON	SOIL TON				

This facility will only accept non-hazardous industrial  
recyclables or construction, and demolition waste.

We will not accept any loads containing any  
non-approved wastes or hazardous waste.651-438-1500

Generator: ST PAUL PORT AUTHORITY-HEIGHTS

Address: 2200 Larpenteur Ave E

City/State St Paul, MN 55109

Manifest: 1954043

SKB-WC14410

SIGNATURE \_\_\_\_\_

NET AMOUNT
TENDERED
CHANGE
CHECK NO.





# SKB Rosemount Industrial Waste Facility

1953851

Shipping Manifest		1. Generator's US EPA ID No. (if any)		2. Page 1 of page(s)	
3. Generator's Name and Facility Address St. Paul Port Authority 2200 Larpenleur Ave E, St. Paul, MN 55109		Mailing Address St. Paul Port Authority The Heights - Former Hillcrest 400 Wabasha St. N, Ste. #240, St. Paul, MN 55102 Fax (651) 223-5198			
4. Generator's Phone (651) 204-8241		Phone: (651) 223-5198			
5. Transporter 1 Company Name V73E		Phone:			
6. Transporter 2 Company Name		Phone:			
7. Designated Facility Name and Site Address SKB Rosemount Industrial Waste Facility 13425 Courthouse Blvd. Rosemount, MN 55068		651-438-1500			
8. U.S. DOT Description (including Proper Shipping Name)		9. Containers No. Type		10. Total Quantity	11. Unit Wt/Vol
a. Non-Hazardous Industrial Waste (Mercury Contaminated Soil <10mg/kg) Job #23-6600 Jesse Wilcox					
b.					
c.					
d.					
13. Additional Descriptions for Materials Listed Above (Indicate waste stream Approval # below) a. MI 23-0134 Mercury Contaminated Soil <10mg/kg b. MI c. MI d. MI		14. Special Handling Procedures for Wastes Listed Above			
15. Special Handling Instructions and Additional Information Emergency Contact:		SKB Use Only Load # _____ Scale Wt. _____ Tons/Yds. _____			
16. GENERATOR'S CERTIFICATION: I hereby declare that the contents of this consignment are fully and accurately described above by proper shipping name and are classified, packed, marked, and labeled, and are in all respects in proper condition for transport by highway according to applicable international and national government regulations.					
Printed/Typed Name Agent for St. Paul Port Authority		Signature [Signature]		Month 08	Day 24
17. Transporter 1 Acknowledged of Receipt of Materials		Signature [Signature]		Month 08	Day 25
18. Transported 2 Acknowledgement of Receipt of Materials		Signature		Month	Day
19. Discrepancy Indication Space					
20. Facility Owner or Operator: Certification of receipt of non-hazardous materials covered by this Manifest except as noted in Item 19.					
Printed/Typed Name BH		Signature [Signature]		Month 8	Day 25

White - Return to Generator

Canary - Facility Copy

Pink - Transporter

Goldenrod - Generator Copy

Industrial-Rosemont  
13425 Courthouse Blvd.  
Rosemount, MN 55068



197 CARL BOLANDER & SONS CO.  
251 STARKEY STREET  
ST. PAUL MN 55107

SITE	TICKET	GRID		WEIGHMASTER	
002	00838897	11		BROOKE H	
DATE IN	DATE OUT	TIME IN	TIME OUT	VEHICLE	ROLL OFF
08/25/23	08/25/23	11:49	11:49	VTE048	23-0134
REFERENCE			ORIGIN		
23-0134			VIN: YBY4440_MN_SAXLES		

SCALE 2 GROSS WT 67060 LB Inbound Ticket  
STORED TARE WT 29180 LB  
NET WEIGHT 37880 LB

QTY.	UNIT	DESCRIPTION	RATE	EXTENSION	FEE	TOTAL
18.94	TON	SOIL TON				

This facility will only accept non-hazardous industrial  
recyclables or construction, and demolition waste.  
We will not accept any loads containing any  
non-approved wastes or hazardous waste.651-438-1500  
Generator: ST PAUL PORT AUTHORITY-HEIGHTS  
Address: 2200 Larpenteur Ave E  
City/State St Paul, MN 55109  
Manifest: 1953851

SKB-WCI4410

SIGNATURE \_\_\_\_\_

NET AMOUNT
TENDERED
CHANGE
CHECK NO.

Industrial-Rosemont  
13425 Courthouse Blvd.  
Rosemount, MN 55068

197 CARL BOLANDER & SONS CO.  
251 STARKEY STREET  
ST. PAUL MN 55107

SITE	TICKET	GRID		WEIGHMASTER	
002	00838897	11		BROOKE H	
DATE IN	DATE OUT	TIME IN	TIME OUT	VEHICLE	ROLL OFF
08/25/23	08/25/23	11:49	11:49	VTE048	23-0134
REFERENCE			ORIGIN		
23-0134			VIN: YBY4440_MN_SAXLES		

SCALE 2 GROSS WT 67060 LB Inbound Ticket  
STORED TARE WT 29180 LB  
NET WEIGHT 37880 LB

QTY.	UNIT	DESCRIPTION	RATE	EXTENSION	FEE	TOTAL
18.94	TON	SOIL TON				

This facility will only accept non-hazardous industrial  
recyclables or construction, and demolition waste.  
We will not accept any loads containing any  
non-approved wastes or hazardous waste.651-438-1500  
Generator: ST PAUL PORT AUTHORITY-HEIGHTS  
Address: 2200 Larpenteur Ave E  
City/State St Paul, MN 55109  
Manifest: 1953851

SKB-WCI4410

SIGNATURE \_\_\_\_\_

NET AMOUNT
TENDERED
CHANGE
CHECK NO.



# SKB Rosemount Industrial Waste Facility

1954046

Shipping Manifest		1. Generator's US EPA ID No. (if any)		2. Page 1 of page(s)	
3. Generator's Name and Facility Address St. Paul Port Authority 2200 Larpeur Ave E, St. Paul, MN 55109		Mailing Address St. Paul Port Authority The Heights - Former Hillcrest 400 Wabasha St. N, Ste. #240, St. Paul, MN 55102 Fax (651) 223-5198			
4. Generator's Phone (651) 204-6241					
5. Transporter 1 Company Name <i>Road Run Trucking LLC</i>		Phone:			
6. Transporter 2 Company Name		Phone:			
7. Designated Facility Name and Site Address SKB Rosemount Industrial Waste Facility 13425 Courthouse Blvd. Rosemount, MN 55068		651-438-1500			
8. U.S. DOT Description (including Proper Shipping Name)		9. Containers No. Type		10. Total Quantity	11. Unit Wt/Vol
a. Non-Hazardous Industrial Waste (Mercury Contaminated Soil <10mg/kg) Job #23-6600 Jesse Wilcox					
b.					
c.					
d.					
13. Additional Descriptions for Materials Listed Above (Indicate waste stream Approval # below) a. MI 23-0134 Mercury Contaminated Soil <10mg/kg b. MI c. MI d. MI		14. Special Handling Procedures for Wastes Listed Above			
15. Special Handling Instructions and Additional Information Emergency Contact:		SKB Use Only Load # _____ Scale Wt. _____ Tons/Yds. _____			
16. GENERATOR'S CERTIFICATION: I hereby declare that the contents of this consignment are fully and accurately described above by proper shipping name and are classified, packed, marked, and labeled, and are in all respects in proper condition for transport by highway according to applicable international and national government regulations.					
Printed/Typed Name Agent for St. Paul Port Authority		Signature <i>[Signature]</i>		Month Day Year 10 8 25 2013	
17. Transporter 1 Acknowledged of Receipt of Materials					
Printed/Typed Name <i>KARI DILLIY</i>		Signature <i>[Signature]</i>		Month Day Year 10 8 25 2013	
18. Transporter 2 Acknowledgement of Receipt of Materials					
Printed/Typed Name		Signature		Month Day Year	
19. Discrepancy Indication Space					
20. Facility Owner or Operator: Certification of receipt of non-hazardous materials covered by this Manifest except as noted in Item 19.					
Printed/Typed Name <i>[Signature]</i>		Signature <i>[Signature]</i>		Month Day Year 10 8 25 2013	

White - Return to Generator

Canary - Facility Copy

Pink - Transporter

Goldenrod - Generator Copy

Industrial-Rosemont  
13425 Courthouse Blvd.  
Rosemount, MN 55068



197 CARL BOLANDER & SONS CO.  
251 STARKEY STREET  
ST. PAUL MN 55107

SITE	TICKET	GRID		WEIGHMASTER	
002	00838900	11		SUE M	
DATE IN	DATE OUT	TIME IN	TIME OUT	VEHICLE	ROLL OFF
08/25/23	08/25/23	11:51	11:51	RRT98-1406	23-0134
REFERENCE			ORIGIN		
23-0134			VIN: YTE2560_MN_5AXLES		

SCALE 3 GROSS WT 78320 LB Inbound Ticket  
STORED TARE WT 34000 LB  
NET WEIGHT 44320 LB

QTY.	UNIT	DESCRIPTION	RATE	EXTENSION	FEE	TOTAL
22.16	TON	SOIL TON				

This facility will only accept non-hazardous industrial  
recyclables or construction, and demolition waste.  
We will not accept any loads containing any  
non-approved wastes or hazardous waste.651-438-1500  
Generator: ST PAUL PORT AUTHORITY-HEIGHTS  
Address: 2200 Larpenteur Ave E  
City/State St Paul, MN 55109  
Manifest: 1954046

SIGNATURE \_\_\_\_\_

NET AMOUNT
TENDERED
CHANGE
CHECK NO.

Industrial-Rosemont  
13425 Courthouse Blvd.  
Rosemount, MN 55068

197 CARL BOLANDER & SONS CO.  
251 STARKEY STREET  
ST. PAUL MN 55107

SITE	TICKET	GRID		WEIGHMASTER	
002	00838900	11		SUE M	
DATE IN	DATE OUT	TIME IN	TIME OUT	VEHICLE	ROLL OFF
08/25/23	08/25/23	11:51	11:51	RRT98-1406	23-0134
REFERENCE			ORIGIN		
23-0134			VIN: YTE2560_MN_5AXLES		

SCALE 3 GROSS WT 78320 LB Inbound Ticket  
STORED TARE WT 34000 LB  
NET WEIGHT 44320 LB

QTY.	UNIT	DESCRIPTION	RATE	EXTENSION	FEE	TOTAL
22.16	TON	SOIL TON				

This facility will only accept non-hazardous industrial  
recyclables or construction, and demolition waste.  
We will not accept any loads containing any  
non-approved wastes or hazardous waste.651-438-1500  
Generator: ST PAUL PORT AUTHORITY-HEIGHTS  
Address: 2200 Larpenteur Ave E  
City/State St Paul, MN 55109  
Manifest: 1954046

SIGNATURE \_\_\_\_\_

NET AMOUNT
TENDERED
CHANGE
CHECK NO.



# SKB Rosemount Industrial Waste Facility

1954045

Shipping Manifest		1. Generator's US EPA ID No. (if any)		2. Page 1 of page(s)	
3. Generator's Name and Facility Address St. Paul Port Authority 2200 Larpeur Ave E, St. Paul, MN 55109		Mailing Address St. Paul Port Authority The Heights - Former Hillcrest 400 Wabasha St. N, Ste. #240, St. Paul, MN 55102 Fax (651) 223-5198			
4. Generator's Phone (651) 204-6241					
5. Transporter 1 Company Name <b>SY Tracking</b>		Phone:			
6. Transporter 2 Company Name		Phone:			
7. Designated Facility Name and Site Address		SKB Rosemount Industrial Waste Facility 13425 Courthouse Blvd. Rosemount, MN 55068 651-438-1500			
8. U.S. DOT Description (including Proper Shipping Name)		9. Containers		10. Total Quantity	11. Unit Wt/Vol
		No.	Type		
a. Non-Hazardous Industrial Waste (Mercury Contaminated Soil <10mg/kg) Job #23-6600 Jesse Wilcox					
b.					
c.					
d.					
13. Additional Descriptions for Materials Listed Above (indicate waste stream Approval # below)		14. Special Handling Procedures for Wastes Listed Above			
a. MI 23-0134 Mercury Contaminated Soil <10mg/kg					
b. MI					
c. MI					
d. MI					
15. Special Handling Instructions and Additional Information		SKB Use Only			
Emergency Contact:		Load # _____			
		Scale Wt. _____			
		Tons/Yds. _____			
16. GENERATOR'S CERTIFICATION: I hereby declare that the contents of this consignment are fully and accurately described above by proper shipping name and are classified, packed, marked, and labeled, and are in all respects in proper condition for transport by highway according to applicable international and national government regulations.					
Printed/Typed Name Agent for St. Paul Port Authority		Signature		Month	Day
				0	8
				2	5
				2	3
17. Transporter 1 Acknowledged of Receipt of Materials		Signature		Month	Day
Printed/Typed Name <b>Abdurizak</b>		Signature		0	8
				2	5
				2	3
18. Transporter 2 Acknowledgement of Receipt of Materials		Signature		Month	Day
Printed/Typed Name					
19. Discrepancy Indication Space					
20. Facility Owner or Operator: Certification of receipt of non-hazardous materials covered by this Manifest except as noted in Item 19.					
Printed/Typed Name		Signature		Month	Day
				8	25
				2	3

White - Return to Generator

Pink - Transporter

Canary - Facility Copy

Goldenrod - Generator Copy

Industrial-Rosemont  
13425 Courthouse Blvd.  
Rosemount, MN 55068



197 CARL BOLANDER & SONS CO.  
251 STARKEY STREET  
ST. PAUL MN 55107

SITE		TICKET		GRID		WEIGHMASTER	
002		00838905		11		BROOKE H	
DATE IN		DATE OUT		TIME IN	TIME OUT	VEHICLE	ROLL OFF
08/25/23		08/25/23		11:55	11:55	SYL8329-02	23-0134
REFERENCE				ORIGIN			
23-0134				VIN: YTE6303_MN_6AXELS			

SCALE 2 GROSS WT 82060 LB Inbound Ticket  
STORED TARE WT 36220 LB  
NET WEIGHT 45840 LB

QTY.	UNIT	DESCRIPTION	RATE	EXTENSION	FEE	TOTAL
22.92	TON	SOIL TON				

This facility will only accept non-hazardous industrial  
recyclables or construction, and demolition waste.

We will not accept any loads containing any  
non-approved wastes or hazardous waste.651-438-1500

Generator: ST PAUL PORT AUTHORITY-HEIGHTS

Address: 2200 Larpenteur Ave E

City/State St Paul, MN 55109

Manifest: 1954045

SKB-WCI4410

SIGNATURE \_\_\_\_\_

NET AMOUNT
TENDERED
CHANGE
CHECK NO.

Industrial-Rosemont  
13425 Courthouse Blvd.  
Rosemount, MN 55068

197 CARL BOLANDER & SONS CO.  
251 STARKEY STREET  
ST. PAUL MN 55107

SITE	TICKET	GRID		WEIGHMASTER	
002	00838905	11		BROOKE H	
DATE IN	DATE OUT	TIME IN	TIME OUT	VEHICLE	ROLL OFF
08/25/23	08/25/23	11:55	11:55	SYL8329-02	23-0134
REFERENCE			ORIGIN		
23-0134			VIN: YTE6303_MN_6AXELS		

SCALE 2 GROSS WT 82060 LB Inbound Ticket  
STORED TARE WT 36220 LB  
NET WEIGHT 45840 LB

QTY.	UNIT	DESCRIPTION	RATE	EXTENSION	FEE	TOTAL
22.92	TON	SOIL TON				

This facility will only accept non-hazardous industrial  
recyclables or construction, and demolition waste.

We will not accept any loads containing any  
non-approved wastes or hazardous waste.651-438-1500

Generator: ST PAUL PORT AUTHORITY-HEIGHTS

Address: 2200 Larpenteur Ave E

City/State St Paul, MN 55109

Manifest: 1954045

SKB-WCI4410

SIGNATURE \_\_\_\_\_

NET AMOUNT
TENDERED
CHANGE
CHECK NO.



# SKB Rosemount Industrial Waste Facility

1954047

Shipping Manifest		1. Generator's US EPA ID No. (if any)		2. Page 1 of page(s)	
3. Generator's Name and Facility Address St. Paul Port Authority 2200 Larpenteur Ave E, St. Paul, MN 55109		Mailing Address St. Paul Port Authority The Heights - Former Hillcrest 400 Wabasha St. N, Ste. #240, St. Paul, MN 55102			
4. Generator's Phone (651) 204-6241		Fax (651) 223-5198			
5. Transporter 1 Company Name <b>DPS Transport</b>		Phone: <b>612 991 2918</b>			
6. Transporter 2 Company Name		Phone:			
7. Designated Facility Name and Site Address SKB Rosemount Industrial Waste Facility 13425 Courthouse Blvd. Rosemount, MN 55068		651-438-1500			
8. U.S. DOT Description (including Proper Shipping Name)		9. Containers No. Type		10. Total Quantity	11. Unit Wt/Vol
a. Non-Hazardous Industrial Waste (Mercury Contaminated Soil <10mg/kg) Job #23-6600 Jesse Wilcox					
b.					
c.					
d.					
13. Additional Descriptions for Materials Listed Above (Indicate waste stream Approval # below) a. MI 23-0134 Mercury Contaminated Soil <10mg/kg b. MI c. MI d. MI		14. Special Handling Procedures for Wastes Listed Above			
15. Special Handling Instructions and Additional Information Emergency Contact:		SKB Use Only Load # _____ Scale Wt. _____ Tons/Yds. _____			
16. GENERATOR'S CERTIFICATION: I hereby declare that the contents of this consignment are fully and accurately described above by proper shipping name and are classified, packed, marked, and labeled, and are in all respects in proper condition for transport by highway according to applicable international and national government regulations.					
Printed/Typed Name Agent for St. Paul Port Authority		Signature 		Month 08	Day 25
17. Transporter 1 Acknowledged of Receipt of Materials		Signature		Year 2013	
Printed/Typed Name		Signature		Month 08	Day 25
18. Transporter 2 Acknowledgement of Receipt of Materials		Signature		Year 2013	
Printed/Typed Name <b>Robert Stein</b>		Signature <b>RS</b>		Month 08	Day 25
19. Discrepancy Indication Space					
20. Facility Owner or Operator: Certification of receipt of non-hazardous materials covered by this Manifest except as noted in item 19.					
Printed/Typed Name		Signature 		Month 08	Day 25

White - Return to Generator

Pink - Transporter

Canary - Facility Copy

Goldenrod - Generator Copy

Industrial-Rosemont  
13425 Courthouse Blvd.  
Rosemont, MN 55068



197 CARL BOLANDER & SONS CO.  
251 STARKEY STREET  
ST. PAUL MN 55107

SITE	TICKET	GRID		WEIGHMASTER	
002	00838908	11		Christina W	
DATE IN	DATE OUT	TIME IN	TIME OUT	VEHICLE	ROLL OFF
08/25/23	08/25/23	11:57	11:57	RPS18-435	23-0134
REFERENCE			ORIGIN		
23-0134			VIN: PAS0788_MN_6AXLES-3		

SCALE 1 GROSS WT 83120 LB  
STORED TARE WT 37640 LB  
NET WEIGHT 45480 LB

Inbound Ticket

QTY.	UNIT	DESCRIPTION	RATE	EXTENSION	FEE	TOTAL
22.74	TON	SOIL TON				

This facility will only accept non-hazardous industrial  
recyclables or construction, and demolition waste.

We will not accept any loads containing any  
non-approved wastes or hazardous waste.651-438-1500

Generator: ST PAUL PORT AUTHORITY-HEIGHTS

Address: 2200 Larpenteur Ave E

City/State: St Paul, MN 55109

Manifest: 1954047

SKB-WCI4410

SIGNATURE \_\_\_\_\_

NET AMOUNT
TENDERED
CHANGE
CHECK NO.

Industrial-Rosemont  
13425 Courthouse Blvd.  
Rosemont, MN 55068

197 CARL BOLANDER & SONS CO.  
251 STARKEY STREET  
ST. PAUL MN 55107

SITE	TICKET	GRID		WEIGHMASTER	
002	00838908	11		Christina W	
DATE IN	DATE OUT	TIME IN	TIME OUT	VEHICLE	ROLL OFF
08/25/23	08/25/23	11:57	11:57	RPS18-435	23-0134
REFERENCE			ORIGIN		
23-0134			VIN: PAS0788_MN_6AXLES-3		

SCALE 1 GROSS WT 83120 LB  
STORED TARE WT 37640 LB  
NET WEIGHT 45480 LB

Inbound Ticket

QTY.	UNIT	DESCRIPTION	RATE	EXTENSION	FEE	TOTAL
22.74	TON	SOIL TON				

This facility will only accept non-hazardous industrial  
recyclables or construction, and demolition waste.

We will not accept any loads containing any  
non-approved wastes or hazardous waste.651-438-1500

Generator: ST PAUL PORT AUTHORITY-HEIGHTS

Address: 2200 Larpenteur Ave E

City/State: St Paul, MN 55109

Manifest: 1954047

SKB-WCI4410

SIGNATURE \_\_\_\_\_

NET AMOUNT
TENDERED
CHANGE
CHECK NO.





# SKB Rosemount Industrial Waste Facility

1953853

Shipping Manifest		1. Generator's US EPA ID No. (if any)		2. Page 1 of page(s)	
3. Generator's Name and Facility Address St. Paul Port Authority 2200 Larpeur Ave E, St. Paul, MN 55109		Mailing Address St. Paul Port Authority The Heights - Former Hillcrest 400 Wabasha St. N, Ste. #240, St. Paul, MN 55102 Fax (651) 223-5198			
4. Generator's Phone (651) 204-6241		Phone: (651) 223-5198			
5. Transporter 1 Company Name <i>Valdes</i>		Phone:			
6. Transporter 2 Company Name		Phone:			
7. Designated Facility Name and Site Address SKB Rosemount Industrial Waste Facility 13425 Courthouse Blvd. Rosemount, MN 55068		651-438-1500			
8. U.S. DOT Description (including Proper Shipping Name)		9. Containers No. Type		10. Total Quantity	11. Unit Wt/Vol
a. Non-Hazardous Industrial Waste (Mercury Contaminated Soil <10mg/kg) Job #23-6600 Jesse Wilcox					
b.					
c.					
d.					
13. Additional Descriptions for Materials Listed Above (indicate waste stream Approval # below) a. MI 23-0134 Mercury Contaminated Soil <10mg/kg b. MI c. MI d. MI		14. Special Handling Procedures for Wastes Listed Above			
15. Special Handling Instructions and Additional Information Emergency Contact:		SKB Use Only Load # Scale Wt. Tons/Yds.			
16. GENERATOR'S CERTIFICATION: I hereby declare that the contents of this consignment are fully and accurately described above by proper shipping name and are classified, packed, marked, and labeled, and are in all respects in proper condition for transport by highway according to applicable international and national government regulations.					
Printed/Typed Name Agent for St. Paul Port Authority		Signature <i>[Signature]</i>		Month 08	Day 24
17. Transporter 1 Acknowledged of Receipt of Materials		Signature <i>[Signature]</i>		Month 08	Day 24
Printed/Typed Name		Signature		Month 08	Day 24
18. Transporter 2 Acknowledgement of Receipt of Materials		Signature		Month 08	Day 24
Printed/Typed Name		Signature		Month 08	Day 24
19. Discrepancy Indication Space					
20. Facility Owner or Operator: Certification of receipt of non-hazardous materials covered by this Manifest except as noted in Item 19.					
Printed/Typed Name		Signature <i>[Signature]</i>		Month 08	Day 24

White - Return to Generator

Canary - Facility Copy

Pink - Transporter

Goldenrod - Generator Copy

Industrial-Rosemont  
13425 Courthouse Blvd.  
Rosemont, MN 55068



197 CARL BOLANDER & SONS CO.  
251 STARKEY STREET  
ST. PAUL MN 55107

SITE	TICKET	GRID		WEIGHMASTER	
002	00838909	11		Lisa Dean	
DATE IN	DATE OUT	TIME IN	TIME OUT	VEHICLE	ROLL OFF
08/25/23	08/25/23	11:58	11:58	VALDES032	23-0134
REFERENCE			ORIGIN		
23-0134			VIN: YBY4407_MN_5AXLES		

SCALE 4 GROSS WT 67420 LB Inbound Ticket  
STORED TARE WT 29700 LB  
NET WEIGHT 37720 LB

QTY.	UNIT	DESCRIPTION	RATE	EXTENSION	FEE	TOTAL
18.86	TON	SOIL TON				

This facility will only accept non-hazardous industrial  
recyclables or construction, and demolition waste.  
We will not accept any loads containing any  
non-approved wastes or hazardous waste.651-438-1500  
Generator: ST PAUL PORT AUTHORITY-HEIGHTS  
Address: 2200 Larpenteur Ave E  
City/State St Paul, MN 55109  
Manifest: 1953853

SIGNATURE \_\_\_\_\_

NET AMOUNT
TENDERED
CHANGE
CHECK NO.

Industrial-Rosemont  
13425 Courthouse Blvd.  
Rosemont, MN 55068

197 CARL BOLANDER & SONS CO.  
251 STARKEY STREET  
ST. PAUL MN 55107

SITE	TICKET	GRID		WEIGHMASTER	
002	00838909	11		Lisa Dean	
DATE IN	DATE OUT	TIME IN	TIME OUT	VEHICLE	ROLL OFF
08/25/23	08/25/23	11:58	11:58	VALDES032	23-0134
REFERENCE			ORIGIN		
23-0134			VIN: YBY4407_MN_5AXLES		

SCALE 4 GROSS WT 67420 LB Inbound Ticket  
STORED TARE WT 29700 LB  
NET WEIGHT 37720 LB

QTY.	UNIT	DESCRIPTION	RATE	EXTENSION	FEE	TOTAL
18.86	TON	SOIL TON				

This facility will only accept non-hazardous industrial  
recyclables or construction, and demolition waste.  
We will not accept any loads containing any  
non-approved wastes or hazardous waste.651-438-1500  
Generator: ST PAUL PORT AUTHORITY-HEIGHTS  
Address: 2200 Larpenteur Ave E  
City/State St Paul, MN 55109  
Manifest: 1953853

SIGNATURE \_\_\_\_\_

NET AMOUNT
TENDERED
CHANGE
CHECK NO.



# SKB Rosemount Industrial Waste Facility

1954048

Shipping Manifest		1. Generator's US EPA ID No. (if any)		2. Page 1 of page(s)	
3. Generator's Name and Facility Address St. Paul Port Authority 2200 Larpenteur Ave E, St. Paul, MN 55109		Mailing Address St. Paul Port Authority The Heights - Former Hillcrest 400 Wabasha St. N, Ste. #240, St. Paul, MN 55102 Fax (651) 223-5198			
4. Generator's Phone (651) 204-6241		5. Transporter 1 Company Name <i>BPT</i>			
6. Transporter 2 Company Name		Phone:			
7. Designated Facility Name and Site Address SKB Rosemount Industrial Waste Facility 13425 Courthouse Blvd. Rosemount, MN 55068		651-438-1500			
8. U.S. DOT Description (including Proper Shipping Name)		9. Containers No. Type		10. Total Quantity	11. Unit Wt/Vol
a. Non-Hazardous Industrial Waste (Mercury Contaminated Soil <10mg/kg) Job #23-6600 Jesse Wilcox					
b.					
c. <i>86-3</i>					
d.					
13. Additional Descriptions for Materials Listed Above (indicate waste stream Approval # below) a. MI 23-0134 Mercury Contaminated Soil <10mg/kg b. MI c. MI d. MI		14. Special Handling Procedures for Wastes Listed Above			
15. Special Handling Instructions and Additional Information Emergency Contact:		SKB Use Only Load # Scale Wt. Tons/Yds.			
16. GENERATOR'S CERTIFICATION: I hereby declare that the contents of this consignment are fully and accurately described above by proper shipping name and are classified, packed, marked, and labeled, and are in all respects in proper condition for transport by highway according to applicable international and national government regulations.					
Printed/Typed Name Agent for St. Paul Port Authority		Signature <i>[Signature]</i>		Month Day Year <i>10/8/25/23</i>	
17. Transporter 1 Acknowledged Receipt of Materials Printed/Typed Name <i>Bob Lortch</i>		Signature <i>[Signature]</i>		Month Day Year <i>8/25/23</i>	
18. Transporter 2 Acknowledgement of Receipt of Materials Printed/Typed Name		Signature		Month Day Year	
19. Discrepancy Indication Space					
20. Facility Owner or Operator: Certification of receipt of non-hazardous materials covered by this Manifest except as noted in Item 19.					
Printed/Typed Name <i>[Signature]</i>		Signature <i>[Signature]</i>		Month Day Year <i>8/25/23</i>	

White - Return to Generator

Pink - Transporter

Canary - Facility Copy

Goldenrod - Generator Copy

Industrial-Rosemont  
13425 Courthouse Blvd.  
Rosemount, MN 55068



197 CARL BOLANDER & SONS CO.  
251 STARKEY STREET  
ST. PAUL MN 55107

SITE	TICKET	GRID		WEIGHMASTER	
002	00838912	11		Christina W	
DATE IN	DATE OUT	TIME IN	TIME OUT	VEHICLE	ROLL OFF
08/25/23	08/25/23	11:59	11:59	BPT86-3	23-0134
REFERENCE			ORIGIN		
23-0134			VIN: YTC4660-MN-1		

SCALE 1 GROSS WT 82320 LB Inbound Ticket  
STORED TARE WT 34800 LB  
NET WEIGHT 47520 LB

QTY.	UNIT	DESCRIPTION	RATE	EXTENSION	FEE	TOTAL
23.76	TON	SOIL TON				

This facility will only accept non-hazardous industrial  
recyclables or construction, and demolition waste.

We will not accept any loads containing any  
non-approved wastes or hazardous waste.651-438-1500

Generator: ST PAUL PORT AUTHORITY-HEIGHTS

Address: 2200 Larpenteur Ave E

City/State: St Paul, MN 55109

Manifest: 1954048

SKB-WCI 4410

SIGNATURE \_\_\_\_\_

NET AMOUNT
TENDERED
CHANGE
CHECK NO.

Industrial-Rosemont  
13425 Courthouse Blvd.  
Rosemount, MN 55068

197 CARL BOLANDER & SONS CO.  
251 STARKEY STREET  
ST. PAUL MN 55107

SITE	TICKET	GRID		WEIGHMASTER	
002	00838912	11		Christina W	
DATE IN	DATE OUT	TIME IN	TIME OUT	VEHICLE	ROLL OFF
08/25/23	08/25/23	11:59	11:59	BPT86-3	23-0134
REFERENCE			ORIGIN		
23-0134			VIN: YTC4660-MN-1		

SCALE 1 GROSS WT 82320 LB Inbound Ticket  
STORED TARE WT 34800 LB  
NET WEIGHT 47520 LB

QTY.	UNIT	DESCRIPTION	RATE	EXTENSION	FEE	TOTAL
23.76	TON	SOIL TON				

This facility will only accept non-hazardous industrial  
recyclables or construction, and demolition waste.

We will not accept any loads containing any  
non-approved wastes or hazardous waste.651-438-1500

Generator: ST PAUL PORT AUTHORITY-HEIGHTS

Address: 2200 Larpenteur Ave E

City/State: St Paul, MN 55109

Manifest: 1954048

SKB-WCI 4410

SIGNATURE \_\_\_\_\_

NET AMOUNT
TENDERED
CHANGE
CHECK NO.



# SKB Rosemount Industrial Waste Facility

1954049

582 / 1704

Shipping Manifest		1. Generator's US EPA ID No. (if any)		2. Page 1 of page(s)		
3. Generator's Name and Facility Address St. Paul Port Authority 2200 Larpenteur Ave E, St. Paul, MN 55109		Mailing Address St. Paul Port Authority The Heights - Former Hillcrest 400 Wabasha St. N, Ste. #240, St. Paul, MN 55102 Fax (651) 223-5198				
4. Generator's Phone (651) 204-6241		Phone: 651-890-2394				
5. Transporter 1 Company Name T.P.		Phone:				
6. Transporter 2 Company Name		Phone:				
7. Designated Facility Name and Site Address SKB Rosemount Industrial Waste Facility 13425 Courthouse Blvd. Rosemount, MN 55068		651-438-1500				
8. U.S. DOT Description (including Proper Shipping Name)		9. Containers No. Type		10. Total Quantity	11. Unit Wt/Vol	12. Waste Profile Sheet #
a. Non-Hazardous Industrial Waste (Mercury Contaminated Soil <10mg/kg) Job #23-6600 Jesse Wilcox						
b.						
c.						
d.						
13. Additional Descriptions for Materials Listed Above (indicate waste stream Approval # below) a. MI 23-0134 Mercury Contaminated Soil <10mg/kg b. MI c. MI d. MI		14. Special Handling Procedures for Wastes Listed Above				
15. Special Handling Instructions and Additional Information Emergency Contact:		SKB Use Only Load # Scale Wt. Tons/Yds.				
16. GENERATOR'S CERTIFICATION: I hereby declare that the contents of this consignment are fully and accurately described above by proper shipping name and are classified, packed, marked, and labeled, and are in all respects in proper condition for transport by highway according to applicable international and national government regulations.						
Printed/Typed Name Agent for St. Paul Port Authority		Signature		Month	Day	Year
				08	25	23
17. Transporter 1 Acknowledged Receipt of Materials		Signature		Month	Day	Year
Printed/Typed Name Thomas Pedgorsky		Thomas Pedgorsky		08	25	23
18. Transporter 2 Acknowledgement of Receipt of Materials		Signature		Month	Day	Year
Printed/Typed Name						
19. Discrepancy Indication Space						
20. Facility Owner or Operator: Certification of receipt of non-hazardous materials covered by this Manifest except as noted in Item 19.						
Printed/Typed Name		Signature		Month	Day	Year
				08	25	23

White - Return to Generator

Pink - Transporter

Canary - Facility Copy

Goldenrod - Generator Copy

Industrial-Rosemont  
13425 Courthouse Blvd.  
Rosemount, MN 55068



197 CARL BOLANDER & SONS CO.  
251 STARKEY STREET  
ST. PAUL MN 55107

SITE	TICKET	GRID		WEIGHMASTER	
002	00838914	11		Christina W	
DATE IN	DATE OUT	TIME IN	TIME OUT	VEHICLE	ROLL OFF
08/25/23	08/25/23	12:00	12:00	TP582-1704	23-0134
REFERENCE			ORIGIN		
23-0134			VIN: YAB8937_MN_5AXLES-4		

SCALE 1 GROSS WT 80480 LB Inbound Ticket  
STORED TARE WT 31740 LB  
NET WEIGHT 48740 LB

QTY.	UNIT	DESCRIPTION	RATE	EXTENSION	FEE	TOTAL
24.37	TON	SOIL TON				

This facility will only accept non-hazardous industrial  
recyclables or construction, and demolition waste.  
We will not accept any loads containing any  
non-approved wastes or hazardous waste.651-438-1500  
Generator: ST PAUL PORT AUTHORITY-HEIGHTS  
Address: 2200 Larpenteur Ave E  
City/State: St Paul, MN 55109  
Manifest: 1954049  
SKB-WCI 4410

SIGNATURE \_\_\_\_\_

NET AMOUNT
TENDERED
CHANGE
CHECK NO.

Industrial-Rosemont  
13425 Courthouse Blvd.  
Rosemount, MN 55068

197 CARL BOLANDER & SONS CO.  
251 STARKEY STREET  
ST. PAUL MN 55107

SITE	TICKET	GRID		WEIGHMASTER	
002	00838914	11		Christina W	
DATE IN	DATE OUT	TIME IN	TIME OUT	VEHICLE	ROLL OFF
08/25/23	08/25/23	12:00	12:00	TP582-1704	23-0134
REFERENCE			ORIGIN		
23-0134			VIN: YAB8937_MN_5AXLES-4		

SCALE 1 GROSS WT 80480 LB Inbound Ticket  
STORED TARE WT 31740 LB  
NET WEIGHT 48740 LB

QTY.	UNIT	DESCRIPTION	RATE	EXTENSION	FEE	TOTAL
24.37	TON	SOIL TON				

This facility will only accept non-hazardous industrial  
recyclables or construction, and demolition waste.  
We will not accept any loads containing any  
non-approved wastes or hazardous waste.651-438-1500  
Generator: ST PAUL PORT AUTHORITY-HEIGHTS  
Address: 2200 Larpenteur Ave E  
City/State: St Paul, MN 55109  
Manifest: 1954049  
SKB-WCI 4410

SIGNATURE \_\_\_\_\_

NET AMOUNT
TENDERED
CHANGE
CHECK NO.



# SKB Rosemount Industrial Waste Facility

1953852

Shipping Manifest		1. Generator's US EPA ID No. (if any)		2. Page 1 of page(s)	
3. Generator's Name and Facility Address St. Paul Port Authority 2200 Larpenetue Ave E, St. Paul, MN 55109		Mailing Address St. Paul Port Authority The Heights - Former Hillcrest 400 Wabasha St. N, Ste. #240, St. Paul, MN 55102 Fax (651) 223-5198			
4. Generator's Phone (651) 204-6241		Phone: (651) 223-5198			
5. Transporter 1 Company Name <i>QMS Trucking</i>		Phone:			
6. Transporter 2 Company Name		Phone:			
7. Designated Facility Name and Site Address SKB Rosemount Industrial Waste Facility 13425 Courthouse Blvd. Rosemount, MN 55068		651-438-1500			
8. U.S. DOT Description (including Proper Shipping Name)		9. Containers		10. Total Quantity	11. Unit Wt/Vol
		No.	Type		
a. Non-Hazardous Industrial Waste (Mercury Contaminated Soil <10mg/kg) Job #23-6600 Jesse Wilcox					
b.					
c.					
d.					
13. Additional Descriptions for Materials Listed Above (Indicate waste stream Approval # below)		14. Special Handling Procedures for Wastes Listed Above			
a. MI 23-0134 Mercury Contaminated Soil <10mg/kg					
b. MI					
c. MI					
d. MI					
15. Special Handling Instructions and Additional Information Emergency Contact:		SKB Use Only Load # _____ Scale Wt. _____ Tons/Yds. _____			
16. GENERATOR'S CERTIFICATION: I hereby declare that the contents of this consignment are fully and accurately described above by proper shipping name and are classified, packed, marked, and labeled, and are in all respects in proper condition for transport by highway according to applicable international and national government regulations.					
Printed/Typed Name Agent for St. Paul Port Authority		Signature <i>[Signature]</i>		Month 08	Day 24
17. Transporter 1 Acknowledged Receipt of Materials		Signature <i>[Signature]</i>		Month 08	Day 25
Printed/Typed Name <i>JASON KARCH</i>		Signature <i>[Signature]</i>		Month 08	Day 25
18. Transported 2 Acknowledgement of Receipt of Materials		Signature		Month	Day
Printed/Typed Name		Signature		Month	Day
19. Discrepancy Indication Space					
20. Facility Owner or Operator: Certification of receipt of non-hazardous materials covered by this Manifest except as noted in Item 19.					
Printed/Typed Name <i>[Signature]</i>		Signature <i>[Signature]</i>		Month 08	Day 25

White - Return to Generator

Canary - Facility Copy

Pink - Transporter

Goldenrod - Generator Copy

Industrial-Rosemont  
13425 Courthouse Blvd.  
Rosemount, MN 55068



197 CARL BOLANDER & SONS CO.  
251 STARKEY STREET  
ST. PAUL MN 55107

SITE	TICKET	GRID		WEIGHMASTER	
002	00838915	11		BROOKE H	
DATE IN	DATE OUT	TIME IN	TIME OUT	VEHICLE	ROLL OFF
08/25/23	08/25/23	12:01	12:01	MJT50	23-0134
REFERENCE			ORIGIN		
23-0134			VIN: YCA5225_MN_6AXLES		

SCALE 2 GROSS WT 68680 LB  
STORED TARE WT 30520 LB  
NET WEIGHT 38160 LB

Inbound Ticket

QTY.	UNIT	DESCRIPTION	RATE	EXTENSION	FEE	TOTAL
19.08	TON	SOIL TON				

This facility will only accept non-hazardous industrial  
recyclables or construction, and demolition waste.

We will not accept any loads containing any  
non-approved wastes or hazardous waste.651-438-1500

Generator: ST PAUL PORT AUTHORITY-HEIGHTS

Address: 2200 Larpenteur Ave E

City/State: St Paul, MN 55109

Manifest: 1953852

SKB-WCI4410

SIGNATURE \_\_\_\_\_

NET AMOUNT
TENDERED
CHANGE
CHECK NO.

Industrial-Rosemont  
13425 Courthouse Blvd.  
Rosemount, MN 55068

197 CARL BOLANDER & SONS CO.  
251 STARKEY STREET  
ST. PAUL MN 55107

SITE	TICKET	GRID		WEIGHMASTER	
002	00838915	11		BROOKE H	
DATE IN	DATE OUT	TIME IN	TIME OUT	VEHICLE	ROLL OFF
08/25/23	08/25/23	12:01	12:01	MJT50	23-0134
REFERENCE			ORIGIN		
23-0134			VIN: YCA5225_MN_6AXLES		

SCALE 2 GROSS WT 68680 LB  
STORED TARE WT 30520 LB  
NET WEIGHT 38160 LB

Inbound Ticket

QTY.	UNIT	DESCRIPTION	RATE	EXTENSION	FEE	TOTAL
19.08	TON	SOIL TON				

This facility will only accept non-hazardous industrial  
recyclables or construction, and demolition waste.

We will not accept any loads containing any  
non-approved wastes or hazardous waste.651-438-1500

Generator: ST PAUL PORT AUTHORITY-HEIGHTS

Address: 2200 Larpenteur Ave E

City/State: St Paul, MN 55109

Manifest: 1953852

SKB-WCI4410

SIGNATURE \_\_\_\_\_

NET AMOUNT
TENDERED
CHANGE
CHECK NO.





# SKB Rosemount Industrial Waste Facility

1954052

Shipping Manifest		1. Generator's US EPA ID No. (if any)		2. Page 1 of _____ page(s)	
3. Generator's Name and Facility Address St. Paul Port Authority 2200 Larpenteur Ave E, St. Paul, MN 55109		Mailing Address St. Paul Port Authority The Heights - Former Hillcrest 400 Wabasha St. N, Ste. #240, St. Paul, MN 55102 Fax (651) 223-5198			
4. Generator's Phone (651) 204-6241					
5. Transporter 1 Company Name <b>Seven Four Trucking</b>		Phone: _____			
6. Transporter 2 Company Name		Phone: _____			
7. Designated Facility Name and Site Address SKB Rosemount Industrial Waste Facility 13425 Courthouse Blvd. Rosemount, MN 55068 651-438-1500					
8. U.S. DOT Description (including Proper Shipping Name)		9. Containers No.   Type		10. Total Quantity	11. Unit Wt/Vol
a. Non-Hazardous Industrial Waste (Mercury Contaminated Soil <10mg/kg) Job #23-6600 Jesse Wilcox					
b.					
c.					
d.					
13. Additional Descriptions for Materials Listed Above (indicate waste stream Approval # below) a. MI 23-0134 Mercury Contaminated Soil <10mg/kg b. MI c. MI d. MI		14. Special Handling Procedures for Wastes Listed Above			
15. Special Handling Instructions and Additional Information Emergency Contact: _____		SKB Use Only Load # _____ Scale Wt. _____ Tons/Yds. _____			
16. GENERATOR'S CERTIFICATION: I hereby declare that the contents of this consignment are fully and accurately described above by proper shipping name and are classified, packed, marked, and labeled, and are in all respects in proper condition for transport by highway according to applicable international and national government regulations.					
Printed/Typed Name Agent for St. Paul Port Authority		Signature 		Month   Day   Year 10   8   25   2   3	
17. Transporter 1 Acknowledged of Receipt of Materials					
Printed/Typed Name <b>Heshima Delacruz</b>		Signature 		Month   Day   Year 10   8   25   2   3	
18. Transporter 2 Acknowledgement of Receipt of Materials					
Printed/Typed Name		Signature		Month   Day   Year	
19. Discrepancy Indication Space					
20. Facility Owner or Operator: Certification of receipt of non-hazardous materials covered by this Manifest except as noted in Item 19.					
Printed/Typed Name 		Signature 		Month   Day   Year 10   8   25   2   3	

White - Return to Generator

Pink - Transporter

Canary - Facility Copy

Goldenrod - Generator Copy

Industrial-Rosemont  
13425 Courthouse Blvd.  
Rosemount, MN 55068



197 CARL BOLANDER & SONS CO.  
251 STARKEY STREET  
ST. PAUL MN 55107

SITE	TICKET	GRID		WEIGHMASTER	
002	00838918	11		Christina W	
DATE IN	DATE OUT	TIME IN	TIME OUT	VEHICLE	ROLL OFF
08/25/23	08/25/23	12:03	12:03	SLT01-218	23-0134
REFERENCE			ORIGIN		
23-0134			VIN: YTE3514_MN_5AXLES		

SCALE 2 GROSS WT 79000 LB  
STORED TARE WT 34920 LB  
NET WEIGHT 44080 LB  
Inbound Ticket

QTY.	UNIT	DESCRIPTION	RATE	EXTENSION	FEE	TOTAL
22.04	TON	SOIL TON				

This facility will only accept non-hazardous industrial  
recyclables or construction, and demolition waste.

We will not accept any loads containing any  
non-approved wastes or hazardous waste.651-438-1500

Generator: ST PAUL PORT AUTHORITY-HEIGHTS

Address: 2200 Larpenteur Ave E

City/State St Paul, MN 55109

Manifest: 1954052

SKB-WCI 4410

SIGNATURE \_\_\_\_\_

NET AMOUNT
TENDERED
CHANGE
CHECK NO.

Industrial-Rosemont  
13425 Courthouse Blvd.  
Rosemount, MN 55068

197 CARL BOLANDER & SONS CO.  
251 STARKEY STREET  
ST. PAUL MN 55107

SITE	TICKET	GRID		WEIGHMASTER	
002	00838918	11		Christina W	
DATE IN	DATE OUT	TIME IN	TIME OUT	VEHICLE	ROLL OFF
08/25/23	08/25/23	12:03	12:03	SLT01-218	23-0134
REFERENCE			ORIGIN		
23-0134			VIN: YTE3514_MN_5AXLES		

SCALE 2 GROSS WT 79000 LB  
STORED TARE WT 34920 LB  
NET WEIGHT 44080 LB  
Inbound Ticket

QTY.	UNIT	DESCRIPTION	RATE	EXTENSION	FEE	TOTAL
22.04	TON	SOIL TON				

This facility will only accept non-hazardous industrial  
recyclables or construction, and demolition waste.

We will not accept any loads containing any  
non-approved wastes or hazardous waste.651-438-1500

Generator: ST PAUL PORT AUTHORITY-HEIGHTS

Address: 2200 Larpenteur Ave E

City/State St Paul, MN 55109

Manifest: 1954052

SKB-WCI 4410

SIGNATURE \_\_\_\_\_

NET AMOUNT
TENDERED
CHANGE
CHECK NO.



# SKB Rosemount Industrial Waste Facility

1954050

Shipping Manifest		1. Generator's US EPA ID No. (if any)		2. Page 1 of page(s)	
3. Generator's Name and Facility Address St. Paul Port Authority 2200 Larpeur Ave E, St. Paul, MN 55109		Mailing Address St. Paul Port Authority The Heights - Former Hillcrest 400 Wabasha St. N, Ste. #240, St. Paul, MN 55102 Fax (651) 223-5198			
4. Generator's Phone (651) 204-6241		5. Transporter 1 Company Name Phone:			
6. Transporter 2 Company Name Phone:		7. Designated Facility Name and Site Address SKB Rosemount Industrial Waste Facility 13425 Courthouse Blvd. Rosemount, MN 55068 651-438-1500			
8. U.S. DOT Description (including Proper Shipping Name)		9. Containers No. Type		10. Total Quantity	11. Unit Wt/Vol
a. Non-Hazardous Industrial Waste (Mercury Contaminated Soil <10mg/kg) Job #23-6600 Jesse Wilcox					
b.					
c.					
d.					
13. Additional Descriptions for Materials Listed Above (indicate waste stream Approval # below) a. MI 23-0134 Mercury Contaminated Soil <10mg/kg b. MI c. MI d. MI		14. Special Handling Procedures for Wastes Listed Above			
15. Special Handling Instructions and Additional Information Emergency Contact:		SKB Use Only Load # Scale Wt. Tons/Yds.			
16. GENERATOR'S CERTIFICATION: I hereby declare that the contents of this consignment are fully and accurately described above by proper shipping name and are classified, packed, marked, and labeled, and are in all respects in proper condition for transport by highway according to applicable international and national government regulations.					
Printed/Typed Name Agent for St. Paul Port Authority		Signature		Month Day Year 06 25 23	
17. Transporter 1 Acknowledged of Receipt of Materials					
Printed/Typed Name		Signature		Month Day Year 10 18 25 23	
18. Transporter 2 Acknowledgement of Receipt of Materials					
Printed/Typed Name		Signature		Month Day Year	
19. Discrepancy Indication Space					
20. Facility Owner or Operator: Certification of receipt of non-hazardous materials covered by this Manifest except as noted in Item 19.					
Printed/Typed Name		Signature		Month Day Year 10 18 25 23	

White - Return to Generator

Canary - Facility Copy

Pink - Transporter

Goldenrod - Generator Copy

Industrial-Rosemont  
13425 Courthouse Blvd.  
Rosemount, MN 55068



197 CARL BOLANDER & SONS CO.  
251 STARKEY STREET  
ST. PAUL MN 55107

SITE	TICKET	GRID		WEIGHMASTER	
002	00838919	11		SUE M	
DATE IN	DATE OUT	TIME IN	TIME OUT	VEHICLE	ROLL OFF
08/25/23	08/25/23	12:03	12:03	HTL01-966	23-0134
REFERENCE			ORIGIN		
23-0134			VIN: YTE6958_MN_6AXLES		

SCALE 3 GROSS WT 81820 LB Inbound Ticket  
STORED TARE WT 34120 LB  
NET WEIGHT 47700 LB

QTY.	UNIT	DESCRIPTION	RATE	EXTENSION	FEE	TOTAL
23.85	TON	SOIL TON				

This facility will only accept non-hazardous industrial  
recyclables or construction, and demolition waste.  
We will not accept any loads containing any  
non-approved wastes or hazardous waste.651-438-1500  
Generator: ST PAUL PORT AUTHORITY-HEIGHTS  
Address: 2200 Larpenteur Ave E  
City/State St Paul, MN 55109  
Manifest: 1954050  
SKB-WCI 4410

SIGNATURE \_\_\_\_\_

NET AMOUNT
TENDERED
CHANGE
CHECK NO.

Industrial-Rosemont  
13425 Courthouse Blvd.  
Rosemount, MN 55068

197 CARL BOLANDER & SONS CO.  
251 STARKEY STREET  
ST. PAUL MN 55107

SITE	TICKET	GRID		WEIGHMASTER	
002	00838919	11		SUE M	
DATE IN	DATE OUT	TIME IN	TIME OUT	VEHICLE	ROLL OFF
08/25/23	08/25/23	12:03	12:03	HTL01-966	23-0134
REFERENCE			ORIGIN		
23-0134			VIN: YTE6958_MN_6AXLES		

SCALE 3 GROSS WT 81820 LB Inbound Ticket  
STORED TARE WT 34120 LB  
NET WEIGHT 47700 LB

QTY.	UNIT	DESCRIPTION	RATE	EXTENSION	FEE	TOTAL
23.85	TON	SOIL TON				

This facility will only accept non-hazardous industrial  
recyclables or construction, and demolition waste.  
We will not accept any loads containing any  
non-approved wastes or hazardous waste.651-438-1500  
Generator: ST PAUL PORT AUTHORITY-HEIGHTS  
Address: 2200 Larpenteur Ave E  
City/State St Paul, MN 55109  
Manifest: 1954050  
SKB-WCI 4410

SIGNATURE \_\_\_\_\_

NET AMOUNT
TENDERED
CHANGE
CHECK NO.



# SKB Rosemount Industrial Waste Facility

1954053

Shipping Manifest		1. Generator's US EPA ID No. (If any)		2. Page 1 of page(s)	
3. Generator's Name and Facility Address St. Paul Port Authority 2200 Larpeur Ave E, St. Paul, MN 55109		Mailing Address St. Paul Port Authority The Heights - Former Hillcrest 400 Wabasha St. N, Ste. #240, St. Paul, MN 55102			
4. Generator's Phone (651) 204-6241		Fax (651) 223-5198			
5. Transporter 1 Company Name <i>Paul</i>		Phone:			
6. Transporter 2 Company Name		Phone:			
7. Designated Facility Name and Site Address SKB Rosemount Industrial Waste Facility 13425 Courthouse Blvd. Rosemount, MN 55068		651-438-1500			
8. U.S. DOT Description (including Proper Shipping Name)		9. Containers No. Type		10. Total Quantity	11. Unit Wt/Vol
a. Non-Hazardous Industrial Waste (Mercury Contaminated Soil <10mg/kg) Job #23-6600 Jesse Wilcox					
b.					
c.					
d.					
13. Additional Descriptions for Materials Listed Above (indicate waste stream Approval # below) a. MI 23-0134 Mercury Contaminated Soil <10mg/kg b. MI c. MI d. MI		14. Special Handling Procedures for Wastes Listed Above			
15. Special Handling Instructions and Additional Information Emergency Contact:		SKB Use Only Load # _____ Scale Wt. _____ Tons/Yds. _____			
16. GENERATOR'S CERTIFICATION: I hereby declare that the contents of this consignment are fully and accurately described above by proper shipping name and are classified, packed, marked, and labeled, and are in all respects in proper condition for transport by highway according to applicable international and national government regulations.					
Printed/Typed Name Agent for St. Paul Port Authority		Signature <i>[Signature]</i>		Month Day Year 08 25 23	
17. Transporter 1 Acknowledged of Receipt of Materials		Signature <i>[Signature]</i>		Month Day Year	
18. Transporter 2 Acknowledgement of Receipt of Materials		Signature		Month Day Year	
19. Discrepancy Indication Space					
20. Facility Owner or Operator: Certification of receipt of non-hazardous materials covered by this Manifest except as noted in Item 19.					
Printed/Typed Name <i>Dine</i>		Signature <i>[Signature]</i>		Month Day Year 08 25 23	

White - Return to Generator

Pink - Transporter

Canary - Facility Copy

Goldenrod - Generator Copy

Industrial-Rosemont  
13425 Courthouse Blvd.  
Rosemount, MN 55068



197 CARL BOLANDER & SONS CO.  
251 STARKEY STREET  
ST. PAUL MN 55107

SITE	TICKET	GRID		WEIGHMASTER	
002	00838922	11		DAVID	
DATE IN	DATE OUT	TIME IN	TIME OUT	VEHICLE	ROLL OFF
08/25/23	08/25/23	12:05	12:05	PT8-2079	23-0134
REFERENCE			ORIGIN		
23-0134			VIN: YTA3840_MN_5ALXES		

SCALE 1 GROSS WT 81040 LB Inbound Ticket  
STORED TARE WT 33320 LB  
NET WEIGHT 47720 LB

QTY.	UNIT	DESCRIPTION	RATE	EXTENSION	FEE	TOTAL
23.86	TON	SOIL TON				

This facility will only accept non-hazardous industrial  
recyclables or construction, and demolition waste.  
We will not accept any loads containing any  
non-approved wastes or hazardous waste.651-438-1500  
Generator: ST PAUL PORT AUTHORITY-HEIGHTS  
Address: 2200 Larpenteur Ave E  
City/State St Paul, MN 55109  
Manifest: 1954053

SKB-WCI4410

SIGNATURE \_\_\_\_\_

NET AMOUNT
TENDERED
CHANGE
CHECK NO.

Industrial-Rosemont  
13425 Courthouse Blvd.  
Rosemount, MN 55068

197 CARL BOLANDER & SONS CO.  
251 STARKEY STREET  
ST. PAUL MN 55107

SITE	TICKET	GRID		WEIGHMASTER	
002	00838922	11		DAVID	
DATE IN	DATE OUT	TIME IN	TIME OUT	VEHICLE	ROLL OFF
08/25/23	08/25/23	12:05	12:05	PT8-2079	23-0134
REFERENCE			ORIGIN		
23-0134			VIN: YTA3840_MN_5ALXES		

SCALE 1 GROSS WT 81040 LB Inbound Ticket  
STORED TARE WT 33320 LB  
NET WEIGHT 47720 LB

QTY.	UNIT	DESCRIPTION	RATE	EXTENSION	FEE	TOTAL
23.86	TON	SOIL TON				

This facility will only accept non-hazardous industrial  
recyclables or construction, and demolition waste.  
We will not accept any loads containing any  
non-approved wastes or hazardous waste.651-438-1500  
Generator: ST PAUL PORT AUTHORITY-HEIGHTS  
Address: 2200 Larpenteur Ave E  
City/State St Paul, MN 55109  
Manifest: 1954053

SKB-WCI4410

SIGNATURE \_\_\_\_\_

NET AMOUNT
TENDERED
CHANGE
CHECK NO.



# SKB Rosemount Industrial Waste Facility

1954038

Shipping Manifest		1. Generator's US EPA ID No. (if any)		2. Page 1 of page(s)	
3. Generator's Name and Facility Address St. Paul Port Authority 2200 Larpenteur Ave E, St. Paul, MN 55109		Mailing Address St. Paul Port Authority The Heights - Former Hillcrest 400 Wabasha St. N, Ste. #240, St. Paul, MN 55102 Fax (651) 223-5198			
4. Generator's Phone (651) 204-6241					
5. Transporter 1 Company Name <i>Hill Legacy</i>		Phone:			
6. Transporter 2 Company Name		Phone:			
7. Designated Facility Name and Site Address SKB Rosemount Industrial Waste Facility 13425 Courthouse Blvd. Rosemount, MN 55068		651-438-1500			
8. U.S. DOT Description (including Proper Shipping Name)		9. Containers No. Type		10. Total Quantity	11. Unit Wt/Vol
a. Non-Hazardous Industrial Waste (Mercury Contaminated Soil <10mg/kg) Job #23-6600 Jesse Wilcox					
b.					
c.					
d.					
13. Additional Descriptions for Materials Listed Above (indicate waste stream Approval # below) a. MI 23-0134 Mercury Contaminated Soil <10mg/kg b. MI c. MI d. MI		14. Special Handling Procedures for Wastes Listed Above			
15. Special Handling Instructions and Additional Information Emergency Contact:		SKB Use Only Load # _____ Scale Wt. _____ Tons/Yds. _____			
16. GENERATOR'S CERTIFICATION: I hereby declare that the contents of this consignment are fully and accurately described above by proper shipping name and are classified, packed, marked, and labeled, and are in all respects in proper condition for transport by highway according to applicable international and national government regulations.					
Printed/Typed Name Agent for St. Paul Port Authority		Signature <i>[Signature]</i>		Month Day Year 10 / 8 / 25	
17. Transporter 1 Acknowledged of Receipt of Materials		Printed/Typed Name <i>Tyrus H. H.</i>		Signature <i>[Signature]</i>	
18. Transporter 2 Acknowledgement of Receipt of Materials		Printed/Typed Name		Signature Month Day Year	
19. Discrepancy Indication Space					
20. Facility Owner or Operator: Certification of receipt of non-hazardous materials covered by this Manifest except as noted in Item 19					
Printed/Typed Name <i>[Signature]</i>		Signature <i>[Signature]</i>		Month Day Year 10 / 8 / 25	

White - Return to Generator

Pink - Transporter

Canary - Facility Copy

Goldenrod - Generator Copy

Industrial-Rosemont  
13425 Courthouse Blvd.  
Rosemount, MN 55068



197 CARL BOLANDER & SONS CO.  
251 STARKEY STREET  
ST. PAUL MN 55107

SITE	TICKET	GRID		WEIGHMASTER	
002	00838923	11		Christina W	
DATE IN	DATE OUT	TIME IN	TIME OUT	VEHICLE	ROLL OFF
08/25/23	08/25/23	12:06	12:06	HLT708-09	23-0134
REFERENCE			ORIGIN		
23-0134			VIN: YTEY269_MN_6AXELS		

SCALE 2 GROSS WT 82380 LB Inbound Ticket  
STORED TARE WT 33540 LB  
NET WEIGHT 48840 LB

QTY.	UNIT	DESCRIPTION	RATE	EXTENSION	FEE	TOTAL
24.42	TON	SOIL TON				

This facility will only accept non-hazardous industrial  
recyclables or construction, and demolition waste.

We will not accept any loads containing any  
non-approved wastes or hazardous waste.651-438-1500

Generator: ST PAUL PORT AUTHORITY-HEIGHTS

Address: 2200 Larpenteur Ave E

City/State St Paul, MN 55109

Manifest: 1954038

SKB-WCI 4410

SIGNATURE \_\_\_\_\_

NET AMOUNT
TENDERED
CHANGE
CHECK NO.

Industrial-Rosemont  
13425 Courthouse Blvd.  
Rosemount, MN 55068

197 CARL BOLANDER & SONS CO.  
251 STARKEY STREET  
ST. PAUL MN 55107

SITE	TICKET	GRID		WEIGHMASTER	
002	00838923	11		Christina W	
DATE IN	DATE OUT	TIME IN	TIME OUT	VEHICLE	ROLL OFF
08/25/23	08/25/23	12:06	12:06	HLT708-09	23-0134
REFERENCE			ORIGIN		
23-0134			VIN: YTEY269_MN_6AXELS		

SCALE 2 GROSS WT 82380 LB Inbound Ticket  
STORED TARE WT 33540 LB  
NET WEIGHT 48840 LB

QTY.	UNIT	DESCRIPTION	RATE	EXTENSION	FEE	TOTAL
24.42	TON	SOIL TON				

This facility will only accept non-hazardous industrial  
recyclables or construction, and demolition waste.

We will not accept any loads containing any  
non-approved wastes or hazardous waste.651-438-1500

Generator: ST PAUL PORT AUTHORITY-HEIGHTS

Address: 2200 Larpenteur Ave E

City/State St Paul, MN 55109

Manifest: 1954038

SKB-WCI 4410

SIGNATURE \_\_\_\_\_

NET AMOUNT
TENDERED
CHANGE
CHECK NO.





# SKB Rosemount Industrial Waste Facility

1954035

Shipping Manifest		1. Generator's US EPA ID No. (if any)		2. Page 1 of page(s)	
3. Generator's Name and Facility Address St. Paul Port Authority 2200 Larpeur Ave E, St. Paul, MN 55109		Mailing Address St. Paul Port Authority The Heights - Former Hillcrest 400 Wabasha St. N, Ste. #240, St. Paul, MN 55102			
4. Generator's Phone (651) 204-6241		Fax (651) 223-5198			
5. Transporter 1 Company Name <i>CMR Logistics</i>		Phone: <i>612-558-2990</i>			
6. Transporter 2 Company Name		Phone:			
7. Designated Facility Name and Site Address SKB Rosemount Industrial Waste Facility 13425 Courthouse Blvd. Rosemount, MN 55068		651-438-1500			
8. U.S. DOT Description (including Proper Shipping Name)		9. Containers		10. Total Quantity	11. Unit Wt/Vol
		No.	Type		
a. Non-Hazardous Industrial Waste (Mercury Contaminated Soil <10mg/kg) Job #23-6600 Jesse Wilcox					
b.					
c.					
d.					
13. Additional Descriptions for Materials Listed Above (indicate waste stream Approval # below)		14. Special Handling Procedures for Wastes Listed Above			
a. MI 23-0134 Mercury Contaminated Soil <10mg/kg					
b. MI					
c. MI					
d. MI					
15. Special Handling Instructions and Additional Information		SKB Use Only			
Emergency Contact:		Load # _____			
		Scale Wt. _____			
		Tons/Yds. _____			
16. GENERATOR'S CERTIFICATION: I hereby declare that the contents of this consignment are fully and accurately described above by proper shipping name and are classified, packed, marked, and labeled, and are in all respects in proper condition for transport by highway according to applicable international and national government regulations.					
Printed/Typed Name Agent for St. Paul Port Authority		Signature <i>[Signature]</i>		Month	Day
				10	8
				2	5
				2	3
17. Transporter 1 Acknowledged of Receipt of Materials		Signature <i>[Signature]</i>		Month	Day
Printed/Typed Name <i>Michael Foster</i>				10	8
				2	5
				2	3
18. Transporter 2 Acknowledgement of Receipt of Materials		Signature		Month	Day
Printed/Typed Name					
19. Discrepancy Indication Space					
20. Facility Owner or Operator: Certification of receipt of non-hazardous materials covered by this Manifest except as noted in Item 19.					
Printed/Typed Name <i>Dave</i>		Signature <i>[Signature]</i>		Month	Day
				8	25
				2	3

White - Return to Generator

Pink - Transporter

Canary - Facility Copy

Goldenrod - Generator Copy

Industrial-Rosemont  
13425 Courthouse Blvd.  
Rosemount, MN 55068



197 CARL BOLANDER & SONS CO.  
251 STARKEY STREET  
ST. PAUL MN 55107

SITE	TICKET	GRID		WEIGHMASTER	
002	00838924	11		DAVID	
DATE IN	DATE OUT	TIME IN	TIME OUT	VEHICLE	ROLL OFF
08/25/23	08/25/23	12:07	12:07	CMR24-1610	23-0134
REFERENCE			ORIGIN		
23-0134			VIN: YTE0759_MN_5AXLES		

SCALE 1 GROSS WT 76940 LB  
STORED TARE WT 35780 LB  
NET WEIGHT 41160 LB  
Inbound Ticket

QTY.	UNIT	DESCRIPTION	RATE	EXTENSION	FEE	TOTAL
20.58	TON	SOIL TON				

This facility will only accept non-hazardous industrial  
recyclables or construction, and demolition waste.

We will not accept any loads containing any  
non-approved wastes or hazardous waste.651-438-1500

Generator: ST PAUL PORT AUTHORITY-HEIGHTS

Address: 2200 Larpenteur Ave E

City/State St Paul, MN 55109

Manifest: 1954035

SKB-WCI 4410

SIGNATURE \_\_\_\_\_

NET AMOUNT

TENDERED

CHANGE

CHECK NO.

Industrial-Rosemont  
13425 Courthouse Blvd.  
Rosemount, MN 55068

197 CARL BOLANDER & SONS CO.  
251 STARKEY STREET  
ST. PAUL MN 55107

SITE	TICKET	GRID		WEIGHMASTER	
002	00838924	11		DAVID	
DATE IN	DATE OUT	TIME IN	TIME OUT	VEHICLE	ROLL OFF
08/25/23	08/25/23	12:07	12:07	CMR24-1610	23-0134
REFERENCE			ORIGIN		
23-0134			VIN: YTE0759_MN_5AXLES		

SCALE 1 GROSS WT 76940 LB  
STORED TARE WT 35780 LB  
NET WEIGHT 41160 LB  
Inbound Ticket

QTY.	UNIT	DESCRIPTION	RATE	EXTENSION	FEE	TOTAL
20.58	TON	SOIL TON				

This facility will only accept non-hazardous industrial  
recyclables or construction, and demolition waste.

We will not accept any loads containing any  
non-approved wastes or hazardous waste.651-438-1500

Generator: ST PAUL PORT AUTHORITY-HEIGHTS

Address: 2200 Larpenteur Ave E

City/State St Paul, MN 55109

Manifest: 1954035

SKB-WCI 4410

SIGNATURE \_\_\_\_\_

NET AMOUNT

TENDERED

CHANGE

CHECK NO.



# SKB Rosemount Industrial Waste Facility

1954051

Shipping Manifest		1. Generator's US EPA ID No. (if any)		2. Page 1 of page(s)	
3. Generator's Name and Facility Address St. Paul Port Authority 2200 Larpenteur Ave E, St. Paul, MN 55109		Mailing Address St. Paul Port Authority The Heights - Former Hillcrest 400 Wabasha St. N, Ste. #240, St. Paul, MN 55102 Fax (651) 223-5198			
4. Generator's Phone (651) 204-6241		5. Transporter 1 Company Name <u>A.G.C. 25</u>			
6. Transporter 2 Company Name		Phone:			
7. Designated Facility Name and Site Address SKB Rosemount Industrial Waste Facility 13425 Courthouse Blvd. Rosemount, MN 55068		651-438-1500			
8. U.S. DOT Description (including Proper Shipping Name)		9. Containers		10. Total Quantity	11. Unit Wt/Vol
		No.	Type		
a. Non-Hazardous Industrial Waste (Mercury Contaminated Soil <10mg/kg) Job #23-6600 Jesse Wilcox					
b.					
c.					
d.					
13. Additional Descriptions for Materials Listed Above (indicate waste stream Approval # below)		14. Special Handling Procedures for Wastes Listed Above			
a. MI 23-0134 Mercury Contaminated Soil <10mg/kg					
b. MI					
c. MI					
d. MI					
15. Special Handling Instructions and Additional Information Emergency Contact:		SKB Use Only Load # Scale Wt. Tons/Yds.			
16. GENERATOR'S CERTIFICATION: I hereby declare that the contents of this consignment are fully and accurately described above by proper shipping name and are classified, packed, marked, and labeled, and are in all respects in proper condition for transport by highway according to applicable international and national government regulations.					
Printed/Typed Name Agent for St. Paul Port Authority		Signature		Month	Day
				10	8
				2	5
				2	3
17. Transporter 1 Acknowledged of Receipt of Materials					
Printed/Typed Name		Signature		Month	Day
<u>A.G.C. 25</u>		<u>Kamandit Singh</u>		10	8
				2	5
				2	3
18. Transporter 2 Acknowledgement of Receipt of Materials					
Printed/Typed Name		Signature		Month	Day
19. Discrepancy Indication Space					
20. Facility Owner or Operator: Certification of receipt of non-hazardous materials covered by this Manifest except as noted in Item 19.					
Printed/Typed Name		Signature		Month	Day

White - Return to Generator

Pink - Transporter

Canary - Facility Copy

Goldenrod - Generator Copy

Industrial-Rosemont  
13425 Courthouse Blvd.  
Rosemount, MN 55068

197 CARL BOLANDER & SONS CO.  
251 STARKEY STREET  
ST. PAUL MN 55107



SITE	TICKET	GRID		WEIGHMASTER	
002	00838925	11		Christina W	
DATE IN	DATE OUT	TIME IN	TIME OUT	VEHICLE	ROLL OFF
08/25/23	08/25/23	12:08	12:08	AGC25-2003	23-0134
REFERENCE			ORIGIN		
23-0134			VIN: YCC2958_MN_SAXLES		

SCALE 2 GROSS WT 82780 LB  
STORED TARE WT 34860 LB  
NET WEIGHT 47920 LB

Inbound Ticket

QTY.	UNIT	DESCRIPTION	RATE	EXTENSION	FEE	TOTAL
23.96	TON	SOIL TON				

This facility will only accept non-hazardous industrial  
recyclables or construction, and demolition waste.

We will not accept any loads containing any  
non-approved wastes or hazardous waste.651-438-1500

Generator: ST PAUL PORT AUTHORITY-HEIGHTS

Address: 2200 Larpenteur Ave E

City/State St Paul, MN 55109

Manifest: 1954051

SKB-WCI 4410

SIGNATURE \_\_\_\_\_

NET AMOUNT

TENDERED

CHANGE

CHECK NO.

Industrial-Rosemont  
13425 Courthouse Blvd.  
Rosemount, MN 55068

197 CARL BOLANDER & SONS CO.  
251 STARKEY STREET  
ST. PAUL MN 55107

SITE	TICKET	GRID		WEIGHMASTER	
002	00838925	11		Christina W	
DATE IN	DATE OUT	TIME IN	TIME OUT	VEHICLE	ROLL OFF
08/25/23	08/25/23	12:08	12:08	AGC25-2003	23-0134
REFERENCE			ORIGIN		
23-0134			VIN: YCC2958_MN_SAXLES		

SCALE 2 GROSS WT 82780 LB  
STORED TARE WT 34860 LB  
NET WEIGHT 47920 LB

Inbound Ticket

QTY.	UNIT	DESCRIPTION	RATE	EXTENSION	FEE	TOTAL
23.96	TON	SOIL TON				

This facility will only accept non-hazardous industrial  
recyclables or construction, and demolition waste.

We will not accept any loads containing any  
non-approved wastes or hazardous waste.651-438-1500

Generator: ST PAUL PORT AUTHORITY-HEIGHTS

Address: 2200 Larpenteur Ave E

City/State St Paul, MN 55109

Manifest: 1954051

SKB-WCI 4410

SIGNATURE \_\_\_\_\_

NET AMOUNT

TENDERED

CHANGE

CHECK NO.



# SKB Rosemount Industrial Waste Facility

1953854

Shipping Manifest		1. Generator's US EPA ID No. (if any)		2. Page 1 of page(s)	
3. Generator's Name and Facility Address St. Paul Port Authority 2200 Larpen Avenue E, St. Paul, MN 55109		Mailing Address St. Paul Port Authority The Heights - Former Hillcrest 400 Wabasha St. N, Ste. #240, St. Paul, MN 55102 Fax (651) 223-5198			
4. Generator's Phone (651) 204-6241		5. Transporter 1 Company Name <i>KTM 4030</i>			
6. Transporter 2 Company Name		Phone:			
7. Designated Facility Name and Site Address SKB Rosemount Industrial Waste Facility 13425 Courthouse Blvd. Rosemount, MN 55068		651-438-1500			
8. U.S. DOT Description (including Proper Shipping Name)		9. Containers No. Type		10. Total Quantity	11. Unit Wt/Vol
a. Non-Hazardous Industrial Waste (Mercury Contaminated Soil <10mg/kg) Job #23-6600 Jesse Wilcox					
b.					
c.					
d.					
13. Additional Descriptions for Materials Listed Above (indicate waste stream Approval # below) a. MI 23-0134 Mercury Contaminated Soil <10mg/kg b. MI c. MI d. MI		14. Special Handling Procedures for Wastes Listed Above			
15. Special Handling Instructions and Additional Information Emergency Contact:		SKB Use Only Load # Scale Wt. Tons/Yds.			
16. GENERATOR'S CERTIFICATION: I hereby declare that the contents of this consignment are fully and accurately described above by proper shipping name and are classified, packed, marked, and labeled, and are in all respects in proper condition for transport by highway according to applicable international and national government regulations.					
Printed/Typed Name Agent for St. Paul Port Authority		Signature <i>[Signature]</i>		Month 08	Day 24
17. Transporter 1 Acknowledgment of Receipt of Materials		Signature <i>[Signature]</i>		Month 08	Day 24
18. Transporter 2 Acknowledgment of Receipt of Materials		Signature		Month 08	Day 24
19. Discrepancy Indication Space					
20. Facility Owner or Operator: Certification of receipt of non-hazardous materials covered by this Manifest except as noted in Item 19.					
Printed/Typed Name <i>Dane</i>		Signature <i>[Signature]</i>		Month 08	Day 25

White - Return to Generator

Canary - Facility Copy

Pink - Transporter

Goldenrod - Generator Copy

Industrial-Rosemont  
13425 Courthouse Blvd.  
Rosemount, MN 55068



197 CARL BOLANDER & SONS CO.  
251 STARKEY STREET  
ST. PAUL MN 55107

SITE	TICKET	GRID		WEIGHMASTER	
002	00838927	11		DAVID	
DATE IN	DATE OUT	TIME IN	TIME OUT	VEHICLE	ROLL OFF
08/25/23	08/25/23	12:09	12:09	KTM430	23-0134
REFERENCE			ORIGIN		
23-0134			VIN: YBV9987_MN_5AXLES		

SCALE 1 GROSS WT 64580 LB Inbound Ticket  
STORED TARE WT 28000 LB  
NET WEIGHT 36580 LB

QTY.	UNIT	DESCRIPTION	RATE	EXTENSION	FEE	TOTAL
18.29	TON	SOIL TON				

This facility will only accept non-hazardous industrial  
recyclables or construction, and demolition waste.  
We will not accept any loads containing any  
non-approved wastes or hazardous waste.651-438-1500  
Generator: ST PAUL PORT AUTHORITY-HEIGHTS  
Address: 2200 Larpenteur Ave E  
City/State St Paul, MN 55109  
Manifest: 1953854  
SKB-WCI 4410

SIGNATURE \_\_\_\_\_

NET AMOUNT

TENDERED

CHANGE

CHECK NO.

Industrial-Rosemont  
13425 Courthouse Blvd.  
Rosemount, MN 55068

197 CARL BOLANDER & SONS CO.  
251 STARKEY STREET  
ST. PAUL MN 55107

SITE	TICKET	GRID		WEIGHMASTER	
002	00838927	11		DAVID	
DATE IN	DATE OUT	TIME IN	TIME OUT	VEHICLE	ROLL OFF
08/25/23	08/25/23	12:09	12:09	KTM430	23-0134
REFERENCE			ORIGIN		
23-0134			VIN: YBV9987_MN_5AXLES		

SCALE 1 GROSS WT 64580 LB Inbound Ticket  
STORED TARE WT 28000 LB  
NET WEIGHT 36580 LB

QTY.	UNIT	DESCRIPTION	RATE	EXTENSION	FEE	TOTAL
18.29	TON	SOIL TON				

This facility will only accept non-hazardous industrial  
recyclables or construction, and demolition waste.  
We will not accept any loads containing any  
non-approved wastes or hazardous waste.651-438-1500  
Generator: ST PAUL PORT AUTHORITY-HEIGHTS  
Address: 2200 Larpenteur Ave E  
City/State St Paul, MN 55109  
Manifest: 1953854  
SKB-WCI 4410

SIGNATURE \_\_\_\_\_

NET AMOUNT

TENDERED

CHANGE

CHECK NO.



# SKB Rosemount Industrial Waste Facility

1954054

Shipping Manifest		1. Generator's US EPA ID No. (if any)		2. Page 1 of page(s)	
3. Generator's Name and Facility Address St. Paul Port Authority 2200 Larpenteur Ave E, St. Paul, MN 55109		Mailing Address St. Paul Port Authority The Heights - Former Hillcrest 400 Wabasha St. N, Ste. #240, St. Paul, MN 55102 Fax (651) 223-5198			
4. Generator's Phone (651) 204-6241					
5. Transporter 1 Company Name <i>Patriot Trucking</i>		Phone:			
6. Transporter 2 Company Name		Phone:			
7. Designated Facility Name and Site Address SKB Rosemount Industrial Waste Facility 13425 Courthouse Blvd. Rosemount, MN 55068		651-438-1500			
8. U.S. DOT Description (including Proper Shipping Name)		9. Containers No. Type		10. Total Quantity	11. Unit Wt/Vol
a. Non-Hazardous Industrial Waste (Mercury Contaminated Soil <10mg/kg) Job #23-6600 Jesse Wilcox					
b.					
c.					
d.					
13. Additional Descriptions for Materials Listed Above (Indicate waste stream Approval # below) a. MI 23-0134 Mercury Contaminated Soil <10mg/kg b. MI c. MI d. MI		14. Special Handling Procedures for Wastes Listed Above			
15. Special Handling Instructions and Additional Information Emergency Contact:		SKB Use Only Load # _____ Scale Wt. _____ Tons/Yds. _____			
16. GENERATOR'S CERTIFICATION: I hereby declare that the contents of this consignment are fully and accurately described above by proper shipping name and are classified, packed, marked, and labeled, and are in all respects in proper condition for transport by highway according to applicable international and national government regulations.					
Printed/Typed Name Agent for St. Paul Port Authority		Signature <i>[Signature]</i>		Month Day Year 10   8   2   5   2   3	
17. Transporter 1 Acknowledged Receipt of Materials		Printed/Typed Name <i>Larry Hough</i>		Signature <i>[Signature]</i>	
18. Transporter 2 Acknowledgement of Receipt of Materials		Printed/Typed Name		Signature	
19. Discrepancy Indication Space					
20. Facility Owner or Operator: Certification of receipt of non-hazardous materials covered by this Manifest except as noted in Item 19.					
Printed/Typed Name <i>[Signature]</i>		Signature <i>[Signature]</i>		Month Day Year 10   8   2   5   2   3	

White - Return to Generator

Pink - Transporter

Canary - Facility Copy

Goldenrod - Generator Copy

Industrial-Rosemont  
13425 Courthouse Blvd.  
Rosemount, MN 55068



197 CARL BOLANDER & SONS CO.  
251 STARKEY STREET  
ST. PAUL MN 55107

SITE	TICKET	GRID		WEIGHMASTER	
002	00838928	11		Christina W	
DATE IN	DATE OUT	TIME IN	TIME OUT	VEHICLE	ROLL OFF
08/25/23	08/25/23	12:09	12:09	PT133-1407	23-0134
REFERENCE			ORIGIN		
23-0134			VIN: YTD9664_MN_5AXLES		

SCALE 2 GROSS WT 79980 LB Inbound Ticket  
STORED TARE WT 35660 LB  
NET WEIGHT 44320 LB

QTY.	UNIT	DESCRIPTION	RATE	EXTENSION	FEE	TOTAL
22.16	TON	SOIL TON				

This facility will only accept non-hazardous industrial  
recyclables or construction, and demolition waste.  
We will not accept any loads containing any  
non-approved wastes or hazardous waste.651-438-1500  
Generator: ST PAUL PORT AUTHORITY-HEIGHTS  
Address: 2200 Larpenteur Ave E  
City/State St Paul, MN 55109  
Manifest: 1954054

SKB-WCI4410

SIGNATURE \_\_\_\_\_

NET AMOUNT
TENDERED
CHANGE
CHECK NO.

Industrial-Rosemont  
13425 Courthouse Blvd.  
Rosemount, MN 55068

197 CARL BOLANDER & SONS CO.  
251 STARKEY STREET  
ST. PAUL MN 55107

SITE	TICKET	GRID		WEIGHMASTER	
002	00838928	11		Christina W	
DATE IN	DATE OUT	TIME IN	TIME OUT	VEHICLE	ROLL OFF
08/25/23	08/25/23	12:09	12:09	PT133-1407	23-0134
REFERENCE			ORIGIN		
23-0134			VIN: YTD9664_MN_5AXLES		

SCALE 2 GROSS WT 79980 LB Inbound Ticket  
STORED TARE WT 35660 LB  
NET WEIGHT 44320 LB

QTY.	UNIT	DESCRIPTION	RATE	EXTENSION	FEE	TOTAL
22.16	TON	SOIL TON				

This facility will only accept non-hazardous industrial  
recyclables or construction, and demolition waste.  
We will not accept any loads containing any  
non-approved wastes or hazardous waste.651-438-1500  
Generator: ST PAUL PORT AUTHORITY-HEIGHTS  
Address: 2200 Larpenteur Ave E  
City/State St Paul, MN 55109  
Manifest: 1954054

SKB-WCI4410

SIGNATURE \_\_\_\_\_

NET AMOUNT
TENDERED
CHANGE
CHECK NO.





# SKB Rosemount Industrial Waste Facility

1954055

Shipping Manifest		1. Generator's US EPA ID No. (if any)		2. Page 1 of page(s)	
3. Generator's Name and Facility Address St. Paul Port Authority 2200 Larpenteur Ave E, St. Paul, MN 55109		Mailing Address St. Paul Port Authority The Heights - Former Hillcrest 400 Wabasha St. N, Ste. #240, St. Paul, MN 55102			
4. Generator's Phone (651) 204-6241		Fax (651) 223-5198			
5. Transporter 1 Company Name		Phone:			
6. Transporter 2 Company Name		Phone:			
7. Designated Facility Name and Site Address		SKB Rosemount Industrial Waste Facility 13425 Courthouse Blvd. Rosemount, MN 55068 651-438-1500			
8. U.S. DOT Description (including Proper Shipping Name)		9. Containers		10. Total Quantity	11. Unit Wt/Vol
		No.	Type		
a. Non-Hazardous Industrial Waste (Mercury Contaminated Soil <10mg/kg) Job #23-6600 Jesse Wilcox					
b.					
c.					
d.					
13. Additional Descriptions for Materials Listed Above (Indicate waste stream Approval # below)		14. Special Handling Procedures for Wastes Listed Above			
a. MI 23-0134 Mercury Contaminated Soil <10mg/kg					
b. MI					
c. MI					
d. MI					
15. Special Handling Instructions and Additional Information		SKB Use Only			
Emergency Contact:		Load # _____			
		Scale Wt. _____			
		Tons/Yds. _____			
16. GENERATOR'S CERTIFICATION: I hereby declare that the contents of this consignment are fully and accurately described above by proper shipping name and are classified, packed, marked, and labeled, and are in all respects in proper condition for transport by highway according to applicable international and national government regulations.					
Printed/Typed Name Agent for St. Paul Port Authority		Signature		Month Day Year 10   8   2   5   2   3	
17. Transporter 1 Acknowledged of Receipt of Materials					
Printed/Typed Name Jesse Wilcox		Signature		Month Day Year 10   8   2   5   2   3	
18. Transporter 2 Acknowledgement of Receipt of Materials					
Printed/Typed Name		Signature		Month Day Year	
19. Discrepancy Indication Space					
20. Facility Owner or Operator: Certification of receipt of non-hazardous materials covered by this Manifest except as noted in Item 19.					
Printed/Typed Name		Signature		Month Day Year	

White - Return to Generator

Pink - Transporter

Canary - Facility Copy

Goldenrod - Generator Copy

Industrial-Rosemont  
13425 Courthouse Blvd.  
Rosemont, MN 55068



197 CARL BOLANDER & SONS CO.  
251 STARKEY STREET  
ST. PAUL MN 55107

SITE	TICKET	GRID		WEIGHMASTER	
002	00838930	11		Christina W	
DATE IN	DATE OUT	TIME IN	TIME OUT	VEHICLE	ROLL OFF
08/25/23	08/25/23	12:11	12:11	JMS004-960	23-0134
REFERENCE			ORIGIN		
23-0134			VIN: YTD1138_MN_6AXLES		

SCALE 2 GROSS WT 80420 LB Inbound Ticket  
STORED TARE WT 34680 LB  
NET WEIGHT 45740 LB

QTY.	UNIT	DESCRIPTION	RATE	EXTENSION	FEE	TOTAL
22.87	TON	SOIL TON				

This facility will only accept non-hazardous industrial  
recyclables or construction, and demolition waste.  
We will not accept any loads containing any  
non-approved wastes or hazardous waste.651-438-1500  
Generator: ST PAUL PORT AUTHORITY-HEIGHTS  
Address: 2200 Larpenteur Ave E  
City/State St Paul, MN 55109  
Manifest: 1954055

SKB-WCI 4410

SIGNATURE \_\_\_\_\_

NET AMOUNT
TENDERED
CHANGE
CHECK NO.

Industrial-Rosemont  
13425 Courthouse Blvd.  
Rosemont, MN 55068

197 CARL BOLANDER & SONS CO.  
251 STARKEY STREET  
ST. PAUL MN 55107

SITE	TICKET	GRID		WEIGHMASTER	
002	00838930	11		Christina W	
DATE IN	DATE OUT	TIME IN	TIME OUT	VEHICLE	ROLL OFF
08/25/23	08/25/23	12:11	12:11	JMS004-960	23-0134
REFERENCE			ORIGIN		
23-0134			VIN: YTD1138_MN_6AXLES		

SCALE 2 GROSS WT 80420 LB Inbound Ticket  
STORED TARE WT 34680 LB  
NET WEIGHT 45740 LB

QTY.	UNIT	DESCRIPTION	RATE	EXTENSION	FEE	TOTAL
22.87	TON	SOIL TON				

This facility will only accept non-hazardous industrial  
recyclables or construction, and demolition waste.  
We will not accept any loads containing any  
non-approved wastes or hazardous waste.651-438-1500  
Generator: ST PAUL PORT AUTHORITY-HEIGHTS  
Address: 2200 Larpenteur Ave E  
City/State St Paul, MN 55109  
Manifest: 1954055

SKB-WCI 4410

SIGNATURE \_\_\_\_\_

NET AMOUNT
TENDERED
CHANGE
CHECK NO.



# SKB Rosemount Industrial Waste Facility

1954059

Shipping Manifest		1. Generator's US EPA ID No. (if any)		2. Page 1 of page(s)	
3. Generator's Name and Facility Address St. Paul Port Authority 2200 Larpenteur Ave E, St. Paul, MN 55109		Mailing Address St. Paul Port Authority The Heights - Former Hillcrest 400 Wabasha St. N, Ste. #240, St. Paul, MN 55102 Fax (651) 223-5198			
4. Generator's Phone (651) 204-6241		Phone: (651) 223-5198			
5. Transporter 1 Company Name ETI		Phone: (612) 432-7622			
6. Transporter 2 Company Name		Phone:			
7. Designated Facility Name and Site Address SKB Rosemount Industrial Waste Facility 13425 Courthouse Blvd. Rosemount, MN 55068		651-438-1500			
8. U.S. DOT Description (including Proper Shipping Name)		9. Containers No. Type		10. Total Quantity	11. Unit Wt/Vol
a. Non-Hazardous Industrial Waste (Mercury Contaminated Soil <10mg/kg) Job #23-6600 Jesse Wilcox					
b.					
c.					
d.					
13. Additional Descriptions for Materials Listed Above (Indicate waste stream Approval # below) a. MI 23-0134 Mercury Contaminated Soil <10mg/kg b. MI c. MI d. MI		14. Special Handling Procedures for Wastes Listed Above			
15. Special Handling Instructions and Additional Information Emergency Contact:		SKB Use Only Load # Scale Wt. Tons/Yds.			
16. GENERATOR'S CERTIFICATION: I hereby declare that the contents of this consignment are fully and accurately described above by proper shipping name and are classified, packed, marked, and labeled, and are in all respects in proper condition for transport by highway according to applicable international and national government regulations.					
Printed/Typed Name Agent for St. Paul Port Authority		Signature		Month Day Year 10/8/25/2/3	
17. Transporter 1 Acknowledged of Receipt of Materials					
Printed/Typed Name Myic Crandell		Signature		Month Day Year 10/22/25/2/3	
18. Transporter 2 Acknowledgement of Receipt of Materials					
Printed/Typed Name		Signature		Month Day Year	
19. Discrepancy Indication Space					
20. Facility Owner or Operator: Certification of receipt of non-hazardous materials covered by this Manifest except as noted in Item 19.					
Printed/Typed Name		Signature		Month Day Year	

White - Return to Generator

Pink - Transporter

Canary - Facility Copy

Goldenrod - Generator Copy

Industrial-Rosemont  
13425 Courthouse Blvd.  
Rosemount, MN 55068

197 CARL BOLANDER & SONS CO.  
251 STARKEY STREET  
ST. PAUL MN 55107



SITE	TICKET	GRID		WEIGHMASTER	
002	00838937	11		Christina W	
DATE IN	DATE OUT	TIME IN	TIME OUT	VEHICLE	ROLL OFF
08/25/23	08/25/23	12:16	12:16	ETS23-618	23-0134
REFERENCE			ORIGIN		
23-0134			VIN: YTC0297_MN_5AXLES		

SCALE 2 GROSS WT 80040 LB Inbound Ticket  
STORED TARE WT 39440 LB  
NET WEIGHT 40600 LB

QTY.	UNIT	DESCRIPTION	RATE	EXTENSION	FEE	TOTAL
20.30	TON	SOIL TON				

This facility will only accept non-hazardous industrial  
recyclables or construction, and demolition waste.  
We will not accept any loads containing any  
non-approved wastes or hazardous waste.651-438-1500  
Generator: ST PAUL PORT AUTHORITY-HEIGHTS  
Address: 2200 Larpenteur Ave E  
City/State St Paul, MN 55109  
Manifest: 1954059

SIGNATURE \_\_\_\_\_

NET AMOUNT
TENDERED
CHANGE
CHECK NO.

Industrial-Rosemont  
13425 Courthouse Blvd.  
Rosemount, MN 55068

197 CARL BOLANDER & SONS CO.  
251 STARKEY STREET  
ST. PAUL MN 55107

SITE	TICKET	GRID		WEIGHMASTER	
002	00838937	11		Christina W	
DATE IN	DATE OUT	TIME IN	TIME OUT	VEHICLE	ROLL OFF
08/25/23	08/25/23	12:16	12:16	ETS23-618	23-0134
REFERENCE			ORIGIN		
23-0134			VIN: YTC0297_MN_5AXLES		

SCALE 2 GROSS WT 80040 LB Inbound Ticket  
STORED TARE WT 39440 LB  
NET WEIGHT 40600 LB

QTY.	UNIT	DESCRIPTION	RATE	EXTENSION	FEE	TOTAL
20.30	TON	SOIL TON				

This facility will only accept non-hazardous industrial  
recyclables or construction, and demolition waste.  
We will not accept any loads containing any  
non-approved wastes or hazardous waste.651-438-1500  
Generator: ST PAUL PORT AUTHORITY-HEIGHTS  
Address: 2200 Larpenteur Ave E  
City/State St Paul, MN 55109  
Manifest: 1954059

SIGNATURE \_\_\_\_\_

NET AMOUNT
TENDERED
CHANGE
CHECK NO.



# SKB Rosemount Industrial Waste Facility

1954062

Shipping Manifest		1. Generator's US EPA ID No. (if any)		2. Page 1 of page(s)	
3. Generator's Name and Facility Address St. Paul Port Authority 2200 Larpeur Ave E, St. Paul, MN 55109		Mailing Address St. Paul Port Authority The Heights - Former Hillcrest 400 Wabasha St. N, Ste. #240, St. Paul, MN 55102 Fax (651) 223-5198			
4. Generator's Phone (651) 204-6241					
5. Transporter 1 Company Name <i>Ken Koenen</i>		Phone:			
6. Transporter 2 Company Name		Phone:			
7. Designated Facility Name and Site Address SKB Rosemount Industrial Waste Facility 13425 Courthouse Blvd. Rosemount, MN 55068		651-438-1500			
8. U.S. DOT Description (including Proper Shipping Name)		9. Containers		10. Total Quantity	11. Unit Wt/Vol
		No.	Type		
a. Non-Hazardous Industrial Waste (Mercury Contaminated Soil <10mg/kg) Job #23-6600 Jesse Wilcox					
b.					
c.					
d.					
13. Additional Descriptions for Materials Listed Above (Indicate waste stream Approval # below)		14. Special Handling Procedures for Wastes Listed Above			
a. MI 23-0134 Mercury Contaminated Soil <10mg/kg					
b. MI					
c. MI					
d. MI					
15. Special Handling Instructions and Additional Information Emergency Contact:		SKB Use Only Load # _____ Scale Wt. _____ Tons/Yds. _____			
16. GENERATOR'S CERTIFICATION: I hereby declare that the contents of this consignment are fully and accurately described above by proper shipping name and are classified, packed, marked, and labeled, and are in all respects in proper condition for transport by highway according to applicable international and national government regulations.					
Printed/Typed Name Agent for St. Paul Port Authority		Signature		Month	Day Year
17. Transporter 1 Acknowledgment of Receipt of Materials <i>Ken Koenen</i>		Signature		Month	Day Year
18. Transporter 2 Acknowledgment of Receipt of Materials		Signature		Month	Day Year
19. Discrepancy Indication Space					
20. Facility Owner or Operator: Certification of receipt of non-hazardous materials covered by this Manifest except as noted in Item 19.					
Printed/Typed Name		Signature		Month	Day Year

White - Return to Generator

Pink - Transporter

Canary - Facility Copy

Goldenrod - Generator Copy

Industrial-Rosemont  
13425 Courthouse Blvd.  
Rosemont, MN 55068



197 CARL BOLANDER & SONS CO.  
251 STARKEY STREET  
ST. PAUL MN 55107

SITE	TICKET	GRID		WEIGHMASTER	
002	00838938	11		Lisa Dean	
DATE IN	DATE OUT	TIME IN	TIME OUT	VEHICLE	ROLL OFF
08/25/23	08/25/23	12:16	12:16	K&K10-718	23-0134
REFERENCE			ORIGIN		
23-0134			VIN: YTD7620_MN_6AXLES		

SCALE 4 GROSS WT 80420 LB Inbound Ticket  
STORED TARE WT 35280 LB  
NET WEIGHT 45140 LB

QTY.	UNIT	DESCRIPTION	RATE	EXTENSION	FEE	TOTAL
22.57	TON	SOIL TON				

This facility will only accept non-hazardous industrial  
recyclables or construction, and demolition waste.  
We will not accept any loads containing any  
non-approved wastes or hazardous waste.651-438-1500  
Generator: ST PAUL PORT AUTHORITY-HEIGHTS  
Address: 2200 Larpenteur Ave E  
City/State St Paul, MN 55109  
Manifest: 1954062

SIGNATURE \_\_\_\_\_

NET AMOUNT
TENDERED
CHANGE
CHECK NO.

Industrial-Rosemont  
13425 Courthouse Blvd.  
Rosemont, MN 55068

197 CARL BOLANDER & SONS CO.  
251 STARKEY STREET  
ST. PAUL MN 55107

SITE	TICKET	GRID		WEIGHMASTER	
002	00838938	11		Lisa Dean	
DATE IN	DATE OUT	TIME IN	TIME OUT	VEHICLE	ROLL OFF
08/25/23	08/25/23	12:16	12:16	K&K10-718	23-0134
REFERENCE			ORIGIN		
23-0134			VIN: YTD7620_MN_6AXLES		

SCALE 4 GROSS WT 80420 LB Inbound Ticket  
STORED TARE WT 35280 LB  
NET WEIGHT 45140 LB

QTY.	UNIT	DESCRIPTION	RATE	EXTENSION	FEE	TOTAL
22.57	TON	SOIL TON				

This facility will only accept non-hazardous industrial  
recyclables or construction, and demolition waste.  
We will not accept any loads containing any  
non-approved wastes or hazardous waste.651-438-1500  
Generator: ST PAUL PORT AUTHORITY-HEIGHTS  
Address: 2200 Larpenteur Ave E  
City/State St Paul, MN 55109  
Manifest: 1954062

SIGNATURE \_\_\_\_\_

NET AMOUNT
TENDERED
CHANGE
CHECK NO.



# SKB Rosemount Industrial Waste Facility

1954057

Shipping Manifest		1. Generator's US EPA ID No. (if any)		2. Page 1 of page(s)	
3. Generator's Name and Facility Address St. Paul Port Authority 2200 Larpeur Ave E, St. Paul, MN 55109		Mailing Address St. Paul Port Authority The Heights - Former Hillcrest 400 Wabasha St. N, Ste. #240, St. Paul, MN 55102 Fax (651) 223-5198			
4. Generator's Phone (651) 204-6241		5. Transporter 1 Company Name <b>Schicher LLC</b> Phone: <b>612-986-2576</b>			
6. Transporter 2 Company Name		Phone:			
7. Designated Facility Name and Site Address SKB Rosemount Industrial Waste Facility 13425 Courthouse Blvd. Rosemount, MN 55068		651-438-1500			
8. U.S. DOT Description (including Proper Shipping Name)		9. Containers No. Type		10. Total Quantity	11. Unit Wt/Vol
a. Non-Hazardous Industrial Waste (Mercury Contaminated Soil <10mg/kg) Job #23-6600 Jesse Wilcox					
b.					
c.					
d.					
13. Additional Descriptions for Materials Listed Above (indicate waste stream Approval # below) a. MI 23-0134 Mercury Contaminated Soil <10mg/kg b. MI c. MI d. MI		14. Special Handling Procedures for Wastes Listed Above			
15. Special Handling Instructions and Additional Information Emergency Contact:		SKB Use Only Load # Scale Wt. Tons/Yds.			
16. GENERATOR'S CERTIFICATION: I hereby declare that the contents of this consignment are fully and accurately described above by proper shipping name and are classified, packed, marked, and labeled, and are in all respects in proper condition for transport by highway according to applicable international and national government regulations.					
Printed/Typed Name Agent for St. Paul Port Authority		Signature		Month Day Year 10/8/25/23	
17. Transporter 1 Acknowledged of Receipt of Materials		Signature		Month Day Year 10/8/25/23	
18. Transporter 2 Acknowledgement of Receipt of Materials		Signature		Month Day Year	
19. Discrepancy Indication Space					
20. Facility Owner or Operator: Certification of receipt of non-hazardous materials covered by this Manifest except as noted in Item 19.					
Printed/Typed Name <b>Dane</b>		Signature <b>Dane</b>		Month Day Year 8/25/23	

White - Return to Generator

Canary - Facility Copy

Pink - Transporter

Goldenrod - Generator Copy

Industrial-Rosemont  
13425 Courthouse Blvd.  
Rosemount, MN 55068



197 CARL BOLANDER & SONS CO.  
251 STARKEY STREET  
ST. PAUL MN 55107

SITE	TICKET	GRID		WEIGHMASTER	
002	00838939	11		DAVID	
DATE IN	DATE OUT	TIME IN	TIME OUT	VEHICLE	ROLL OFF
08/25/23	08/25/23	12:16	12:16	SCH92-1603	23-0134
REFERENCE			ORIGIN		
23-0134			VIN: YTE1841_MN_SAXLES		

SCALE 1 GROSS WT 79420 LB Inbound Ticket  
STORED TARE WT 33960 LB  
NET WEIGHT 45460 LB

QTY.	UNIT	DESCRIPTION	RATE	EXTENSION	FEE	TOTAL
22.73	TON	SOIL TON				

This facility will only accept non-hazardous industrial  
recyclables or construction, and demolition waste.

We will not accept any loads containing any  
non-approved wastes or hazardous waste.651-438-1500

Generator: ST PAUL PORT AUTHORITY-HEIGHTS

Address: 2200 Larpenieur Ave E

City/State St Paul, MN 55109

Manifest: 1954057

SIGNATURE \_\_\_\_\_

NET AMOUNT

TENDERED

CHANGE

CHECK NO.

Industrial-Rosemont  
13425 Courthouse Blvd.  
Rosemount, MN 55068

197 CARL BOLANDER & SONS CO.  
251 STARKEY STREET  
ST. PAUL MN 55107

SITE	TICKET	GRID		WEIGHMASTER	
002	00838939	11		DAVID	
DATE IN	DATE OUT	TIME IN	TIME OUT	VEHICLE	ROLL OFF
08/25/23	08/25/23	12:16	12:16	SCH92-1603	23-0134
REFERENCE			ORIGIN		
23-0134			VIN: YTE1841_MN_SAXLES		

SCALE 1 GROSS WT 79420 LB Inbound Ticket  
STORED TARE WT 33960 LB  
NET WEIGHT 45460 LB

QTY.	UNIT	DESCRIPTION	RATE	EXTENSION	FEE	TOTAL
22.73	TON	SOIL TON				

This facility will only accept non-hazardous industrial  
recyclables or construction, and demolition waste.

We will not accept any loads containing any  
non-approved wastes or hazardous waste.651-438-1500

Generator: ST PAUL PORT AUTHORITY-HEIGHTS

Address: 2200 Larpenieur Ave E

City/State St Paul, MN 55109

Manifest: 1954057

SIGNATURE \_\_\_\_\_

NET AMOUNT

TENDERED

CHANGE

CHECK NO.





# SKB Rosemount Industrial Waste Facility

1954056

Shipping Manifest		1. Generator's US EPA ID No. (if any)		2. Page 1 of page(s)	
3. Generator's Name and Facility Address St. Paul Port Authority 2200 Larpenteur Ave E, St. Paul, MN 55109		Mailing Address St. Paul Port Authority The Heights - Former Hillcrest 400 Wabasha St. N, Ste. #240, St. Paul, MN 55102 Fax (651) 223-5198			
4. Generator's Phone (651) 204-6241					
5. Transporter 1 Company Name		Phone:			
6. Transporter 2 Company Name		Phone:			
7. Designated Facility Name and Site Address		SKB Rosemount Industrial Waste Facility 13425 Courthouse Blvd. Rosemount, MN 55068 651-438-1500			
8. U.S. DOT Description (including Proper Shipping Name)		9. Containers		10. Total Quantity	11. Unit Wt/Vol
		No.	Type		
a. Non-Hazardous Industrial Waste (Mercury Contaminated Soil <10mg/kg) Job #23-6600 Jesse Wilcox					
b.					
c.					
d.					
13. Additional Descriptions for Materials Listed Above (indicate waste stream Approval # below)		14. Special Handling Procedures for Wastes Listed Above			
a. MI 23-0134 Mercury Contaminated Soil <10mg/kg					
b. MI					
c. MI					
d. MI					
15. Special Handling Instructions and Additional Information		SKB Use Only			
Emergency Contact:		Load # _____			
		Scale Wt. _____			
		Tons/Yds. _____			
16. GENERATOR'S CERTIFICATION: I hereby declare that the contents of this consignment are fully and accurately described above by proper shipping name and are classified, packed, marked, and labeled, and are in all respects in proper condition for transport by highway according to applicable international and national government regulations.					
Printed/Typed Name Agent for St. Paul Port Authority		Signature		Month	Day
				10	24
				20	23
17. Transporter 1 Acknowledged of Receipt of Materials					
Printed/Typed Name		Signature		Month	Day
				10	25
				20	23
18. Transporter 2 Acknowledgement of Receipt of Materials					
Printed/Typed Name		Signature		Month	Day
19. Discrepancy Indication Space					
20. Facility Owner or Operator: Certification of receipt of non-hazardous materials covered by this Manifest except as noted in Item 19.					
Printed/Typed Name		Signature		Month	Day
Dave		Dave		8	25
				20	23

White - Return to Generator

Canary - Facility Copy

Pink - Transporter

Goldenrod - Generator Copy

Industrial-Rosemont  
13425 Courthouse Blvd.  
Rosemount, MN 55068

197 CARL BOLANDER & SONS CO.  
251 STARKEY STREET  
ST. PAUL MN 55107



SITE	TICKET	GRID		WEIGHMASTER	
002	00838943	11		DAVID	
DATE IN	DATE OUT	TIME IN	TIME OUT	VEHICLE	ROLL OFF
08/25/23	08/25/23	12:18	12:18	OPH6-1608	23-0134
REFERENCE			ORIGIN		
23-0134			VIN: YCA0878_MN_6AXELS		

SCALE 1 GROSS WT 82200 LB Inbound Ticket  
STORED TARE WT 53260 LB  
NET WEIGHT 28940 LB

QTY.	UNIT	DESCRIPTION	RATE	EXTENSION	FEE	TOTAL
14.47	TON	SOIL TON				

This facility will only accept non-hazardous industrial  
recyclables or construction, and demolition waste.

We will not accept any loads containing any  
non-approved wastes or hazardous waste.651-438-1500

Generator: ST PAUL PORT AUTHORITY-HEIGHTS

Address: 2200 Larpenteur Ave E

City/State: St Paul, MN 55109

Manifest: 1954056

SIGNATURE \_\_\_\_\_

NET AMOUNT
TENDERED
CHANGE
CHECK NO.

Industrial-Rosemont  
13425 Courthouse Blvd.  
Rosemount, MN 55068

197 CARL BOLANDER & SONS CO.  
251 STARKEY STREET  
ST. PAUL MN 55107

SITE	TICKET	GRID		WEIGHMASTER	
002	00838943	11		DAVID	
DATE IN	DATE OUT	TIME IN	TIME OUT	VEHICLE	ROLL OFF
08/25/23	08/25/23	12:18	12:18	OPH6-1608	23-0134
REFERENCE			ORIGIN		
23-0134			VIN: YCA0878_MN_6AXELS		

SCALE 1 GROSS WT 82200 LB Inbound Ticket  
STORED TARE WT 53260 LB  
NET WEIGHT 28940 LB

QTY.	UNIT	DESCRIPTION	RATE	EXTENSION	FEE	TOTAL
14.47	TON	SOIL TON				

This facility will only accept non-hazardous industrial  
recyclables or construction, and demolition waste.

We will not accept any loads containing any  
non-approved wastes or hazardous waste.651-438-1500

Generator: ST PAUL PORT AUTHORITY-HEIGHTS

Address: 2200 Larpenteur Ave E

City/State: St Paul, MN 55109

Manifest: 1954056

SIGNATURE \_\_\_\_\_

NET AMOUNT
TENDERED
CHANGE
CHECK NO.



# SKB Rosemount Industrial Waste Facility

1954060

Shipping Manifest		1. Generator's US EPA ID No. (if any)		2. Page 1 of page(s)	
3. Generator's Name and Facility Address St. Paul Port Authority 2200 Larpenteur Ave E, St. Paul, MN 55109		Mailing Address St. Paul Port Authority The Heights - Former Hillcrest 400 Wabasha St. N, Ste. #240, St. Paul, MN 55102 Fax (651) 223-5198			
4. Generator's Phone (651) 204-6241		Phone:			
5. Transporter 1 Company Name <b>ETI #38</b>		Phone: <b>trailer #18-12</b>			
6. Transporter 2 Company Name		Phone:			
7. Designated Facility Name and Site Address SKB Rosemount Industrial Waste Facility 13425 Courthouse Blvd. Rosemount, MN 55068		651-438-1500			
8. U.S. DOT Description (including Proper Shipping Name)		9. Containers No. Type		10. Total Quantity	11. Unit Wt/Vol
a. Non-Hazardous Industrial Waste (Mercury Contaminated Soil <10mg/kg) Job #23-6600 Jesse Wilcox					
b.					
c.					
d.					
13. Additional Descriptions for Materials Listed Above (Indicate waste stream Approval # below) a. MI 23-0134 Mercury Contaminated Soil <10mg/kg b. MI c. MI d. MI		14. Special Handling Procedures for Wastes Listed Above			
15. Special Handling Instructions and Additional Information Emergency Contact:		SKB Use Only Load # _____ Scale Wt. _____ Tons/Yds. _____			
16. GENERATOR'S CERTIFICATION: I hereby declare that the contents of this consignment are fully and accurately described above by proper shipping name and are classified, packed, marked, and labeled, and are in all respects in proper condition for transport by highway according to applicable International and national government regulations.					
Printed/Typed Name Agent for St. Paul Port Authority		Signature		Month	Day Year
17. Transporter 1 Acknowledged of Receipt of Materials		Signature		Month	Day Year
Printed/Typed Name		Signature		Month	Day Year
18. Transporter 2 Acknowledgement of Receipt of Materials		Signature		Month	Day Year
Printed/Typed Name		Signature		Month	Day Year
19. Discrepancy Indication Space					
20. Facility Owner or Operator: Certification of receipt of non-hazardous materials covered by this Manifest except as noted in Item 19.					
Printed/Typed Name		Signature		Month	Day Year

White - Return to Generator

Canary - Facility Copy

Pink - Transporter

Goldenrod - Generator Copy

Industrial-Rosemont  
13425 Courthouse Blvd.  
Rosemount, MN 55068



197 CARL BOLANDER & SONS CO.  
251 STARKEY STREET  
ST. PAUL MN 55107

SITE	TICKET	GRID		WEIGHMASTER	
002	00838945	11		DAVID	
DATE IN	DATE OUT	TIME IN	TIME OUT	VEHICLE	ROLL OFF
08/25/23	08/25/23	12:20	12:20	ETS38-1812	23-0134
REFERENCE			ORIGIN		
23-0134			VIN: YCB2643_MN_4AXLES		

SCALE 1 GROSS WT 77160 LB Inbound Ticket  
STORED TARE WT 31860 LB  
NET WEIGHT 45300 LB

QTY.	UNIT	DESCRIPTION	RATE	EXTENSION	FEE	TOTAL
22.65	TON	SOIL TON				

This facility will only accept non-hazardous industrial  
recyclables or construction, and demolition waste.  
We will not accept any loads containing any  
non-approved wastes or hazardous waste.651-438-1500  
Generator: ST PAUL PORT AUTHORITY-HEIGHTS  
Address: 2200 Larpenteur Ave E  
City/State St Paul, MN 55109  
Manifest: 1954060

SKB-WCI 4410

SIGNATURE \_\_\_\_\_

NET AMOUNT
TENDERED
CHANGE
CHECK NO.

Industrial-Rosemont  
13425 Courthouse Blvd.  
Rosemount, MN 55068

197 CARL BOLANDER & SONS CO.  
251 STARKEY STREET  
ST. PAUL MN 55107

SITE	TICKET	GRID		WEIGHMASTER	
002	00838945	11		DAVID	
DATE IN	DATE OUT	TIME IN	TIME OUT	VEHICLE	ROLL OFF
08/25/23	08/25/23	12:20	12:20	ETS38-1812	23-0134
REFERENCE			ORIGIN		
23-0134			VIN: YCB2643_MN_4AXLES		

SCALE 1 GROSS WT 77160 LB Inbound Ticket  
STORED TARE WT 31860 LB  
NET WEIGHT 45300 LB

QTY.	UNIT	DESCRIPTION	RATE	EXTENSION	FEE	TOTAL
22.65	TON	SOIL TON				

This facility will only accept non-hazardous industrial  
recyclables or construction, and demolition waste.  
We will not accept any loads containing any  
non-approved wastes or hazardous waste.651-438-1500  
Generator: ST PAUL PORT AUTHORITY-HEIGHTS  
Address: 2200 Larpenteur Ave E  
City/State St Paul, MN 55109  
Manifest: 1954060

SKB-WCI 4410

SIGNATURE \_\_\_\_\_

NET AMOUNT
TENDERED
CHANGE
CHECK NO.



# SKB Rosemount Industrial Waste Facility

1954058

Shipping Manifest		1. Generator's US EPA ID No. (If any)		2. Page 1 of _____ page(s)	
3. Generator's Name and Facility Address St. Paul Port Authority 2200 Larpenteur Ave E, St. Paul, MN 55109		Mailing Address St. Paul Port Authority The Heights - Former Hillcrest 400 Wabasha St. N, Ste. #240, St. Paul, MN 55102 Fax (651) 223-5198			
4. Generator's Phone (651) 204-6241					
5. Transporter 1 Company Name <b>Who Dat Hauling LLC</b>		Phone: _____			
6. Transporter 2 Company Name		Phone: _____			
7. Designated Facility Name and Site Address SKB Rosemount Industrial Waste Facility 13425 Courthouse Blvd. Rosemount, MN 55068		651-438-1500			
8. U.S. DOT Description (including Proper Shipping Name)		9. Containers No. Type		10. Total Quantity	11. Unit Wt/Vol
a. Non-Hazardous Industrial Waste (Mercury Contaminated Soil <10mg/kg) Job #23-6600 Jesse Wilcox					
b.					
c.					
d.					
13. Additional Descriptions for Materials Listed Above (indicate waste stream Approval # below) a. MI 23-0134 Mercury Contaminated Soil <10mg/kg b. MI c. MI d. MI		14. Special Handling Procedures for Wastes Listed Above			
15. Special Handling Instructions and Additional Information Emergency Contact: _____		SKB Use Only Load # _____ Scale Wt. _____ Tons/Yds. _____			
16. GENERATOR'S CERTIFICATION: I hereby declare that the contents of this consignment are fully and accurately described above by proper shipping name and are classified, packed, marked, and labeled, and are in all respects in proper condition for transport by highway according to applicable international and national government regulations.					
Printed/Typed Name Agent for St. Paul Port Authority		Signature		Month 08	Day 25
17. Transporter 1 Acknowledged of Receipt of Materials		Signature		Year 23	
Printed/Typed Name		Signature		Month 08	Day 25
18. Transporter 2 Acknowledgement of Receipt of Materials		Signature		Year 23	
Printed/Typed Name <b>Cordell Robertson</b>		Signature		Month 08	Day 25
19. Discrepancy Indication Space					
20. Facility Owner or Operator: Certification of receipt of non-hazardous materials covered by this Manifest except as noted in Item 19.					
Printed/Typed Name		Signature		Month 08	Day 25

White - Return to Generator

Canary - Facility Copy

Pink - Transporter

Goldenrod - Generator Copy

Industrial-Rosemont  
13425 Courthouse Blvd.  
Rosemount, MN 55068



197 CARL BOLANDER & SONS CO.  
251 STARKEY STREET  
ST. PAUL MN 55107

SITE	TICKET	GRID		WEIGHMASTER	
002	00838947	11		Christina W	
DATE IN	DATE OUT	TIME IN	TIME OUT	VEHICLE	ROLL OFF
08/25/23	08/25/23	12:21	12:21	WDH41-118	23-0134
REFERENCE			ORIGIN		
23-0134			VIN: YTD8943_MN_6AXLES-4		

SCALE 2 GROSS WT 80260 LB Inbound Ticket  
STORED TARE WT 35480 LB  
NET WEIGHT 44780 LB

QTY.	UNIT	DESCRIPTION	RATE	EXTENSION	FEE	TOTAL
22.39	TON	SOIL TON				

This facility will only accept non-hazardous industrial  
recyclables or construction, and demolition waste.  
We will not accept any loads containing any  
non-approved wastes or hazardous waste.651-438-1500  
Generator: ST PAUL PORT AUTHORITY-HEIGHTS  
Address: 2200 Larpenteur Ave E  
City/State St Paul, MN 55109  
Manifest: 1954058  
SKB-WCT 4410

SIGNATURE \_\_\_\_\_

NET AMOUNT
TENDERED
CHANGE
CHECK NO.

Industrial-Rosemont  
13425 Courthouse Blvd.  
Rosemount, MN 55068

197 CARL BOLANDER & SONS CO.  
251 STARKEY STREET  
ST. PAUL MN 55107

SITE	TICKET	GRID		WEIGHMASTER	
002	00838947	11		Christina W	
DATE IN	DATE OUT	TIME IN	TIME OUT	VEHICLE	ROLL OFF
08/25/23	08/25/23	12:21	12:21	WDH41-118	23-0134
REFERENCE			ORIGIN		
23-0134			VIN: YTD8943_MN_6AXLES-4		

SCALE 2 GROSS WT 80260 LB Inbound Ticket  
STORED TARE WT 35480 LB  
NET WEIGHT 44780 LB

QTY.	UNIT	DESCRIPTION	RATE	EXTENSION	FEE	TOTAL
22.39	TON	SOIL TON				

This facility will only accept non-hazardous industrial  
recyclables or construction, and demolition waste.  
We will not accept any loads containing any  
non-approved wastes or hazardous waste.651-438-1500  
Generator: ST PAUL PORT AUTHORITY-HEIGHTS  
Address: 2200 Larpenteur Ave E  
City/State St Paul, MN 55109  
Manifest: 1954058  
SKB-WCT 4410

SIGNATURE \_\_\_\_\_

NET AMOUNT
TENDERED
CHANGE
CHECK NO.



# SKB Rosemount Industrial Waste Facility

1954061

Shipping Manifest		1. Generator's US EPA ID No. (if any)		2. Page 1 of page(s)	
3. Generator's Name and Facility Address St. Paul Port Authority 2200 Larpenteur Ave E, St. Paul, MN 55109		Mailing Address St. Paul Port Authority The Heights - Former Hillcrest 400 Wabasha St. N, Ste. #240, St. Paul, MN 55102 Fax (651) 223-5198			
4. Generator's Phone (651) 204-6241		Phone: 612 987 4615			
5. Transporter 1 Company Name <b>ONYX Transport LLC</b>		Phone:			
6. Transporter 2 Company Name		Phone:			
7. Designated Facility Name and Site Address SKB Rosemount Industrial Waste Facility 13425 Courthouse Blvd. Rosemount, MN 55068		651-438-1500			
8. U.S. DOT Description (including Proper Shipping Name)		9. Containers		10. Total Quantity	11. Unit Wt/Vol
		No.	Type		
a. Non-Hazardous Industrial Waste (Mercury Contaminated Soil <10mg/kg) Job #23-6600 Jesse Wilcox					
b.					
c.					
d.					
13. Additional Descriptions for Materials Listed Above (indicate waste stream Approval # below) a. MI 23-0134 Mercury Contaminated Soil <10mg/kg b. MI c. MI d. MI		14. Special Handling Procedures for Wastes Listed Above			
15. Special Handling Instructions and Additional Information Emergency Contact:		SKB Use Only Load # Scale Wt. Tons/Yds.			
16. GENERATOR'S CERTIFICATION: I hereby declare that the contents of this consignment are fully and accurately described above by proper shipping name and are classified, packed, marked, and labeled, and are in all respects in proper condition for transport by highway according to applicable international and national government regulations.					
Printed/Typed Name Agent for St. Paul Port Authority		Signature		Month Day Year 08 25 23	
17. Transporter 1 Acknowledged Receipt of Materials		Signature		Month Day Year 08 25 23	
Printed/Typed Name <b>Dennis Rodgers</b>		Signature		Month Day Year 08 25 23	
18. Transporter 2 Acknowledgement of Receipt of Materials		Signature		Month Day Year	
Printed/Typed Name		Signature		Month Day Year	
19. Discrepancy Indication Space					
20. Facility Owner or Operator: Certification of receipt of non-hazardous materials covered by this Manifest except as noted in Item 19.					
Printed/Typed Name <b>Dane</b>		Signature		Month Day Year 8 25 23	

White - Return to Generator

Pink - Transporter

Canary - Facility Copy

Goldenrod - Generator Copy

Industrial-Rosemont  
13425 Courthouse Blvd.  
Rosemont, MN 55068

197 CARL BOLANDER & SONS CO.  
251 STARKEY STREET  
ST. PAUL MN 55107



SITE	TICKET	GRID		WEIGHMASTER	
002	00838948	11		DAVID	
DATE IN	DATE OUT	TIME IN	TIME OUT	VEHICLE	ROLL OFF
08/25/23	08/25/23	12:21	12:21	OT112-2000	23-0134
REFERENCE			ORIGIN		
23-0134			VIN: YTD7064_MN_SAXLES-4		

SCALE 1 GROSS WT 78440 LB Inbound Ticket  
STORED TARE WT 34100 LB  
NET WEIGHT 44340 LB

QTY.	UNIT	DESCRIPTION	RATE	EXTENSION	FEE	TOTAL
22.17	TON	SOIL TON				

This facility will only accept non-hazardous industrial  
recyclables or construction, and demolition waste.

We will not accept any loads containing any  
non-approved wastes or hazardous waste.651-438-1500

Generator: ST PAUL PORT AUTHORITY-HEIGHTS

Address: 2200 Larpenteur Ave E

City/State St Paul, MN 55109

Manifest: 1954061

SKB-WCI 4410

SIGNATURE \_\_\_\_\_

NET AMOUNT

TENDERED

CHANGE

CHECK NO.

Industrial-Rosemont  
13425 Courthouse Blvd.  
Rosemont, MN 55068

197 CARL BOLANDER & SONS CO.  
251 STARKEY STREET  
ST. PAUL MN 55107

SITE	TICKET	GRID		WEIGHMASTER	
002	00838948	11		DAVID	
DATE IN	DATE OUT	TIME IN	TIME OUT	VEHICLE	ROLL OFF
08/25/23	08/25/23	12:21	12:21	OT112-2000	23-0134
REFERENCE			ORIGIN		
23-0134			VIN: YTD7064_MN_SAXLES-4		

SCALE 1 GROSS WT 78440 LB Inbound Ticket  
STORED TARE WT 34100 LB  
NET WEIGHT 44340 LB

QTY.	UNIT	DESCRIPTION	RATE	EXTENSION	FEE	TOTAL
22.17	TON	SOIL TON				

This facility will only accept non-hazardous industrial  
recyclables or construction, and demolition waste.

We will not accept any loads containing any  
non-approved wastes or hazardous waste.651-438-1500

Generator: ST PAUL PORT AUTHORITY-HEIGHTS

Address: 2200 Larpenteur Ave E

City/State St Paul, MN 55109

Manifest: 1954061

SKB-WCI 4410

SIGNATURE \_\_\_\_\_

NET AMOUNT

TENDERED

CHANGE

CHECK NO.





# SKB Rosemount Industrial Waste Facility

1953855

Shipping Manifest		1. Generator's US EPA ID No. (if any)		2. Page 1 of page(s)	
3. Generator's Name and Facility Address St. Paul Port Authority 2200 Larpeur Ave E, St. Paul, MN 55109		Mailing Address St. Paul Port Authority The Heights - Former Hillcrest 400 Wabasha St. N, Ste. #240, St. Paul, MN 55102 Fax (651) 223-5198			
4. Generator's Phone (651) 204-6241					
5. Transporter 1 Company Name <i>Boland</i>		Phone:			
6. Transporter 2 Company Name		Phone:			
7. Designated Facility Name and Site Address SKB Rosemount Industrial Waste Facility 13425 Courthouse Blvd. Rosemount, MN 55068		651-438-1500			
8. U.S. DOT Description (including Proper Shipping Name)		9. Containers No. Type		10. Total Quantity	11. Unit Wt/Vol
a. Non-Hazardous Industrial Waste (Mercury Contaminated Soil <10mg/kg) Job #23-6600 Jesse Wilcox					
b.					
c.					
d.					
13. Additional Descriptions for Materials Listed Above (indicate waste stream Approval # below) a. MI 23-0134 Mercury Contaminated Soil <10mg/kg b. MI c. MI d. MI		14. Special Handling Procedures for Wastes Listed Above			
15. Special Handling Instructions and Additional Information Emergency Contact:		SKB Use Only Load # Scale Wt. Tons/Yds.			
16. GENERATOR'S CERTIFICATION: I hereby declare that the contents of this consignment are fully and accurately described above by proper shipping name and are classified, packed, marked, and labeled, and are in all respects in proper condition for transport by highway according to applicable international and national government regulations.					
Printed/Typed Name Agent for St. Paul Port Authority		Signature <i>[Signature]</i>		Month Day Year 08 24 23	
17. Transporter 1 Acknowledged Receipt of Materials					
Printed/Typed Name <i>[Signature]</i>		Signature <i>[Signature]</i>		Month Day Year 08 24 23	
18. Transporter 2 Acknowledgement of Receipt of Materials					
Printed/Typed Name		Signature		Month Day Year	
19. Discrepancy Indication Space					
20. Facility Owner or Operator: Certification of receipt of non-hazardous materials covered by this Manifest except as noted in Item 19.					
Printed/Typed Name <i>[Signature]</i>		Signature <i>[Signature]</i>		Month Day Year 8 25 23	

White - Return to Generator

Canary - Facility Copy

Pink - Transporter

Goldenrod - Generator Copy

Industrial-Rosemont  
13425 Courthouse Blvd.  
Rosemount, MN 55068

197 CARL BOLANDER & SONS CO.  
251 STARKEY STREET  
ST. PAUL MN 55107



SITE	TICKET	GRID		WEIGHMASTER	
002	00838950	11		DAVID	
DATE IN	DATE OUT	TIME IN	TIME OUT	VEHICLE	ROLL OFF
08/25/23	08/25/23	12:23	12:23	MTHIEL67	23-0134
REFERENCE			ORIGIN		
23-0134			VIN: YBX0203_MN_6AXLES		

SCALE 1 GROSS WT 65880 LB  
STORED TARE WT 31300 LB  
NET WEIGHT 34580 LB  
Inbound Ticket

QTY.	UNIT	DESCRIPTION	RATE	EXTENSION	FEE	TOTAL
17.29	TON	SOIL TON				

This facility will only accept non-hazardous industrial  
recyclables or construction, and demolition waste.

We will not accept any loads containing any  
non-approved wastes or hazardous waste.651-438-1500

Generator: ST PAUL PORT AUTHORITY-HEIGHTS

Address: 2200 Larpenteur Ave E

City/State St Paul, MN 55109

Manifest: 1953855

SIGNATURE \_\_\_\_\_

NET AMOUNT

TENDERED

CHANGE

CHECK NO.

Industrial-Rosemont  
13425 Courthouse Blvd.  
Rosemount, MN 55068

197 CARL BOLANDER & SONS CO.  
251 STARKEY STREET  
ST. PAUL MN 55107

SITE	TICKET	GRID		WEIGHMASTER	
002	00838950	11		DAVID	
DATE IN	DATE OUT	TIME IN	TIME OUT	VEHICLE	ROLL OFF
08/25/23	08/25/23	12:23	12:23	MTHIEL67	23-0134
REFERENCE			ORIGIN		
23-0134			VIN: YBX0203_MN_6AXLES		

SCALE 1 GROSS WT 65880 LB  
STORED TARE WT 31300 LB  
NET WEIGHT 34580 LB  
Inbound Ticket

QTY.	UNIT	DESCRIPTION	RATE	EXTENSION	FEE	TOTAL
17.29	TON	SOIL TON				

This facility will only accept non-hazardous industrial  
recyclables or construction, and demolition waste.

We will not accept any loads containing any  
non-approved wastes or hazardous waste.651-438-1500

Generator: ST PAUL PORT AUTHORITY-HEIGHTS

Address: 2200 Larpenteur Ave E

City/State St Paul, MN 55109

Manifest: 1953855

SIGNATURE \_\_\_\_\_

NET AMOUNT

TENDERED

CHANGE

CHECK NO.



# SKB Rosemount Industrial Waste Facility

1954063

Shipping Manifest		1. Generator's US EPA ID No. (if any)		2. Page 1 of _____ page(s)	
3. Generator's Name and Facility Address St. Paul Port Authority 2200 Larpenteur Ave E, St. Paul, MN 55109		Mailing Address St. Paul Port Authority The Heights - Former Hillcrest 400 Wabasha St. N, Ste. #240, St. Paul, MN 55102 Fax (651) 223-5198			
4. Generator's Phone (651) 204-6241					
5. Transporter 1 Company Name <i>Jab. Trucking LLC</i>		Phone: _____			
6. Transporter 2 Company Name		Phone: _____			
7. Designated Facility Name and Site Address SKB Rosemount Industrial Waste Facility 13425 Courthouse Blvd. Rosemount, MN 55068		651-438-1500			
8. U.S. DOT Description (including Proper Shipping Name)		9. Containers No. Type		10. Total Quantity	11. Unit Wt/Vol
a. Non-Hazardous Industrial Waste (Mercury Contaminated Soil <10mg/kg) Job #23-6600 Jesse Wilcox					
b.					
c.					
d.					
13. Additional Descriptions for Materials Listed Above (indicate waste stream Approval # below) a. MI 23-0134 Mercury Contaminated Soil <10mg/kg b. MI c. MI d. MI		14. Special Handling Procedures for Wastes Listed Above			
15. Special Handling Instructions and Additional Information Emergency Contact: _____		SKB Use Only Load # _____ Scale Wt. _____ Tons/Yds. _____			
16. GENERATOR'S CERTIFICATION: I hereby declare that the contents of this consignment are fully and accurately described above by proper shipping name and are classified, packed, marked, and labeled, and are in all respects in proper condition for transport by highway according to applicable international and national government regulations.					
Printed/Typed Name Agent for St. Paul Port Authority		Signature <i>[Signature]</i>		Month Day Year 01 02 5 2 7	
17. Transporter 1 Acknowledged of Receipt of Materials		Printed/Typed Name <i>Jorge Garcia</i>		Signature <i>Jorge Garcia</i>	
18. Transporter 2 Acknowledgement of Receipt of Materials		Printed/Typed Name		Signature	
19. Discrepancy Indication Space					
20. Facility Owner or Operator: Certification of receipt of non-hazardous materials covered by this Manifest except as noted in item 19.		Printed/Typed Name <i>[Signature]</i>		Signature <i>[Signature]</i>	
				Month Day Year 01 02 5 2 7	

White - Return to Generator

Pink - Transporter

Canary - Facility Copy

Goldenrod - Generator Copy

Industrial-Rosemont  
13425 Courthouse Blvd.  
Rosemount, MN 55068

197 CARL BOLANDER & SONS CO.  
251 STARKEY STREET  
ST. PAUL MN 55107



SITE	TICKET	GRID		WEIGHMASTER	
002	00838951	11		Christina W	
DATE IN	DATE OUT	TIME IN	TIME OUT	VEHICLE	ROLL OFF
08/25/23	08/25/23	12:23	12:23	JGT4-1906	23-0134
REFERENCE			ORIGIN		
23-0134			VIN: YCB4494_MN_5AXLES		

SCALE 2 GROSS WT 82300 LB Inbound Ticket  
STORED TARE WT 31920 LB  
NET WEIGHT 50380 LB

QTY.	UNIT	DESCRIPTION	RATE	EXTENSION	FEE	TOTAL
25.19	TON	SOIL TON				

This facility will only accept non-hazardous industrial  
recyclables or construction, and demolition waste.

We will not accept any loads containing any  
non-approved wastes or hazardous waste.651-438-1500

Generator: ST PAUL PORT AUTHORITY-HEIGHTS

Address: 2200 Larpenteur Ave E

City/State St Paul, MN 55109

Manifest: 1954063

SKB-WCI4410

SIGNATURE \_\_\_\_\_

NET AMOUNT

TENDERED

CHANGE

CHECK NO.

Industrial-Rosemont  
13425 Courthouse Blvd.  
Rosemount, MN 55068

197 CARL BOLANDER & SONS CO.  
251 STARKEY STREET  
ST. PAUL MN 55107

SITE	TICKET	GRID		WEIGHMASTER	
002	00838951	11		Christina W	
DATE IN	DATE OUT	TIME IN	TIME OUT	VEHICLE	ROLL OFF
08/25/23	08/25/23	12:23	12:23	JGT4-1906	23-0134
REFERENCE			ORIGIN		
23-0134			VIN: YCB4494_MN_5AXLES		

SCALE 2 GROSS WT 82300 LB Inbound Ticket  
STORED TARE WT 31920 LB  
NET WEIGHT 50380 LB

QTY.	UNIT	DESCRIPTION	RATE	EXTENSION	FEE	TOTAL
25.19	TON	SOIL TON				

This facility will only accept non-hazardous industrial  
recyclables or construction, and demolition waste.

We will not accept any loads containing any  
non-approved wastes or hazardous waste.651-438-1500

Generator: ST PAUL PORT AUTHORITY-HEIGHTS

Address: 2200 Larpenteur Ave E

City/State St Paul, MN 55109

Manifest: 1954063

SKB-WCI4410

SIGNATURE \_\_\_\_\_

NET AMOUNT

TENDERED

CHANGE

CHECK NO.



# SKB Rosemount Industrial Waste Facility

1953859

Shipping Manifest		1. Generator's US EPA ID No. (if any)		2. Page 1 of page(s)	
3. Generator's Name and Facility Address St. Paul Port Authority 2200 Larpenteur Ave E, St. Paul, MN 55109		Mailing Address St. Paul Port Authority The Heights - Former Hillcrest 400 Wabasha St. N, Ste. #240, St. Paul, MN 55102 Fax (651) 223-5198			
4. Generator's Phone (651) 204-6241		Phone: 608 495 3687			
5. Transporter 1 Company Name <i>Lone Wolf Trucking</i>		Phone:			
6. Transporter 2 Company Name		Phone:			
7. Designated Facility Name and Site Address SKB Rosemount Industrial Waste Facility 13425 Courthouse Blvd. Rosemount, MN 55068		651-438-1500			
8. U.S. DOT Description (including Proper Shipping Name)		9. Containers No. Type		10. Total Quantity	11. Unit Wt/Vol
a. Non-Hazardous Industrial Waste (Mercury Contaminated Soil <10mg/kg) Job #23-6600 Jesse Wilcox					
b.					
c.					
d.					
13. Additional Descriptions for Materials Listed Above (indicate waste stream Approval # below) a. MI 23-0134 Mercury Contaminated Soil <10mg/kg b. MI c. MI d. MI		14. Special Handling Procedures for Wastes Listed Above			
15. Special Handling Instructions and Additional Information Emergency Contact:		SKB Use Only Load # _____ Scale Wt. _____ Tons/Yds. _____			
16. GENERATOR'S CERTIFICATION: I hereby declare that the contents of this consignment are fully and accurately described above by proper shipping name and are classified, packed, marked, and labeled, and are in all respects in proper condition for transport by highway according to applicable international and national government regulations.					
Printed/Typed Name Agent for St. Paul Port Authority		Signature <i>[Signature]</i>		Month 08	Day 24
17. Transporter 1 Acknowledged of Receipt of Materials		Signature <i>[Signature]</i>		Month 08	Day 25
18. Transporter 2 Acknowledgement of Receipt of Materials		Signature		Month	Day
Printed/Typed Name		Signature		Month	Day
19. Discrepancy Indication Space					
20. Facility Owner or Operator: Certification of receipt of non-hazardous materials covered by this Manifest except as noted in Item 19.					
Printed/Typed Name <i>[Signature]</i>		Signature <i>[Signature]</i>		Month 08	Day 25

White - Return to Generator

Canary - Facility Copy

Pink - Transporter

Goldenrod - Generator Copy

Industrial-Rosemont  
13425 Courthouse Blvd.  
Rosemont, MN 55068

197 CARL BOLANDER & SONS CO.  
251 STARKEY STREET  
ST. PAUL MN 55107



SITE	TICKET	GRID		WEIGHMASTER	
002	00838953	11		SUE M	
DATE IN	DATE OUT	TIME IN	TIME OUT	VEHICLE	ROLL OFF
08/25/23	08/25/23	12:24	12:24	LWT02	23-0134
REFERENCE			ORIGIN		
23-0134			VIN: YCA6764_MN_5AXLES		

SCALE 3 GROSS WT 69160 LB  
STORED TARE WT 31040 LB  
NET WEIGHT 38120 LB  
Inbound Ticket

QTY.	UNIT	DESCRIPTION	RATE	EXTENSION	FEE	TOTAL
19.06	TON	SOIL TON				

This facility will only accept non-hazardous industrial  
recyclables or construction, and demolition waste.

We will not accept any loads containing any  
non-approved wastes or hazardous waste.651-438-1500

Generator: ST PAUL PORT AUTHORITY-HEIGHTS

Address: 2200 Larpenteur Ave E

City/State St Paul, MN 55109

Manifest: 1953859

SIGNATURE \_\_\_\_\_

NET AMOUNT

TENDERED

CHANGE

CHECK NO.

Industrial-Rosemont  
13425 Courthouse Blvd.  
Rosemont, MN 55068

197 CARL BOLANDER & SONS CO.  
251 STARKEY STREET  
ST. PAUL MN 55107

SITE	TICKET	GRID		WEIGHMASTER	
002	00838953	11		SUE M	
DATE IN	DATE OUT	TIME IN	TIME OUT	VEHICLE	ROLL OFF
08/25/23	08/25/23	12:24	12:24	LWT02	23-0134
REFERENCE			ORIGIN		
23-0134			VIN: YCA6764_MN_5AXLES		

SCALE 3 GROSS WT 69160 LB  
STORED TARE WT 31040 LB  
NET WEIGHT 38120 LB  
Inbound Ticket

QTY.	UNIT	DESCRIPTION	RATE	EXTENSION	FEE	TOTAL
19.06	TON	SOIL TON				

This facility will only accept non-hazardous industrial  
recyclables or construction, and demolition waste.

We will not accept any loads containing any  
non-approved wastes or hazardous waste.651-438-1500

Generator: ST PAUL PORT AUTHORITY-HEIGHTS

Address: 2200 Larpenteur Ave E

City/State St Paul, MN 55109

Manifest: 1953859

SIGNATURE \_\_\_\_\_

NET AMOUNT

TENDERED

CHANGE

CHECK NO.



# SKB Rosemount Industrial Waste Facility

1953856

Shipping Manifest		1. Generator's US EPA ID No. (if any)		2. Page 1 of page(s)	
3. Generator's Name and Facility Address St. Paul Port Authority 2200 Larpenteur Ave E, St. Paul, MN 55109		Mailing Address St. Paul Port Authority The Heights - Former Hillcrest 400 Wabasha St. N, Ste. #240, St. Paul, MN 55102 Fax (651) 223-5198			
4. Generator's Phone (651) 204-6241					
5. Transporter 1 Company Name <i>Bolander Devine</i>		Phone:			
6. Transporter 2 Company Name		Phone:			
7. Designated Facility Name and Site Address SKB Rosemount Industrial Waste Facility 13425 Courthouse Blvd. Rosemount, MN 55068		651-438-1500			
8. U.S. DOT Description (including Proper Shipping Name)		9. Containers No. Type		10. Total Quantity	11. Unit Wt/Vol
a. Non-Hazardous Industrial Waste (Mercury Contaminated Soil <10mg/kg) Job #23-6600 Jesse Wilcox					
b.					
c.					
d.					
13. Additional Descriptions for Materials Listed Above (indicate waste stream Approval # below) a. MI 23-0134 Mercury Contaminated Soil <10mg/kg b. MI c. MI d. MI		14. Special Handling Procedures for Wastes Listed Above			
15. Special Handling Instructions and Additional Information Emergency Contact:		SKB Use Only Load # _____ Scale Wt. _____ Tons/Yds. _____			
16. GENERATOR'S CERTIFICATION: I hereby declare that the contents of this consignment are fully and accurately described above by proper shipping name and are classified, packed, marked, and labeled, and are in all respects in proper condition for transport by highway according to applicable international and national government regulations.					
Printed/Typed Name Agent for St. Paul Port Authority		Signature <i>[Signature]</i>		Month Day Year 08 24 23	
17. Transporter 1 Acknowledged of Receipt of Materials					
Printed/Typed Name <i>Josh Dahlby</i>		Signature <i>[Signature]</i>		Month Day Year 10 02 23	
18. Transporter 2 Acknowledgement of Receipt of Materials					
Printed/Typed Name		Signature		Month Day Year	
19. Discrepancy Indication Space					
20. Facility Owner or Operator: Certification of receipt of non-hazardous materials covered by this Manifest except as noted in Item 19.					
Printed/Typed Name <i>Dane</i>		Signature <i>[Signature]</i>		Month Day Year 08 25 23	

White - Return to Generator

Pink - Transporter

Canary - Facility Copy

Goldenrod - Generator Copy

Industrial-Rosemont  
13425 Courthouse Blvd.  
Rosemont, MN 55068



197 CARL BOLANDER & SONS CO.  
251 STARKEY STREET  
ST. PAUL MN 55107

SITE	TICKET	GRID		WEIGHMASTER	
002	00838955	11		DAVID	
DATE IN	DATE OUT	TIME IN	TIME OUT	VEHICLE	ROLL OFF
08/25/23	08/25/23	12:26	12:26	DE121	23-0134
REFERENCE			ORIGIN		
23-0134			VIN: 145662_WI_4AXLES		

SCALE 1 GROSS WT 61980 LB Inbound Ticket  
STORED TARE WT 29600 LB  
NET WEIGHT 32380 LB

QTY.	UNIT	DESCRIPTION	RATE	EXTENSION	FEE	TOTAL
16.19	TON	SOIL TON				

This facility will only accept non-hazardous industrial  
recyclables or construction, and demolition waste.

We will not accept any loads containing any  
non-approved wastes or hazardous waste.651-438-1500

Generator: ST PAUL PORT AUTHORITY-HEIGHTS

Address: 2200 Larpenteur Ave E

City/State St Paul, MN 55109

Manifest: 1953856

SIGNATURE \_\_\_\_\_

NET AMOUNT
TENDERED
CHANGE
CHECK NO.

Industrial-Rosemont  
13425 Courthouse Blvd.  
Rosemont, MN 55068

197 CARL BOLANDER & SONS CO.  
251 STARKEY STREET  
ST. PAUL MN 55107

SITE	TICKET	GRID		WEIGHMASTER	
002	00838955	11		DAVID	
DATE IN	DATE OUT	TIME IN	TIME OUT	VEHICLE	ROLL OFF
08/25/23	08/25/23	12:26	12:26	DE121	23-0134
REFERENCE			ORIGIN		
23-0134			VIN: 145662_WI_4AXLES		

SCALE 1 GROSS WT 61980 LB Inbound Ticket  
STORED TARE WT 29600 LB  
NET WEIGHT 32380 LB

QTY.	UNIT	DESCRIPTION	RATE	EXTENSION	FEE	TOTAL
16.19	TON	SOIL TON				

This facility will only accept non-hazardous industrial  
recyclables or construction, and demolition waste.

We will not accept any loads containing any  
non-approved wastes or hazardous waste.651-438-1500

Generator: ST PAUL PORT AUTHORITY-HEIGHTS

Address: 2200 Larpenteur Ave E

City/State St Paul, MN 55109

Manifest: 1953856

SIGNATURE \_\_\_\_\_

NET AMOUNT
TENDERED
CHANGE
CHECK NO.





# SKB Rosemount Industrial Waste Facility

1954064

Shipping Manifest		1. Generator's US EPA ID No. (if any)		2. Page 1 of page(s)	
3. Generator's Name and Facility Address St. Paul Port Authority 2200 Larpenteur Ave E, St. Paul, MN 55109		Mailing Address St. Paul Port Authority The Heights - Former Hillcrest 400 Wabasha St. N, Ste. #240, St. Paul, MN 55102 Fax (651) 223-5198			
4. Generator's Phone (651) 204-6241		5. Transporter 1 Company Name <b>B&amp;L LLC</b> Phone: <b>952-994-0779</b>			
6. Transporter 2 Company Name		Phone:			
7. Designated Facility Name and Site Address SKB Rosemount Industrial Waste Facility 13425 Courthouse Blvd. Rosemount, MN 55068		651-438-1500			
8. U.S. DOT Description (including Proper Shipping Name)		9. Containers No. Type		10. Total Quantity	11. Unit Wt/Vol
a. Non-Hazardous Industrial Waste (Mercury Contaminated Soil <10mg/kg) Job #23-6600 Jesse Wilcox					
b.					
c.					
d.					
13. Additional Descriptions for Materials Listed Above (indicate waste stream Approval # below) a. MI 23-0134 Mercury Contaminated Soil <10mg/kg b. MI c. MI d. MI		14. Special Handling Procedures for Wastes Listed Above			
15. Special Handling Instructions and Additional Information Emergency Contact:		SKB Use Only Load # _____ Scale Wt. _____ Tons/Yds. _____			
16. GENERATOR'S CERTIFICATION: I hereby declare that the contents of this consignment are fully and accurately described above by proper shipping name and are classified, packed, marked, and labeled, and are in all respects in proper condition for transport by highway according to applicable international and national government regulations.					
Printed/Typed Name Agent for St. Paul Port Authority		Signature		Month Day Year 08 25 23	
17. Transporter 1 Acknowledged of Receipt of Materials		Signature		Month Day Year 08 25 23	
18. Transporter 2 Acknowledgement of Receipt of Materials		Signature		Month Day Year	
19. Discrepancy Indication Space					
20. Facility Owner or Operator: Certification of receipt of non-hazardous materials covered by this Manifest except as noted in Item 19.					
Printed/Typed Name <b>Dave</b>		Signature <b>Dave</b>		Month Day Year 08 25 23	

White - Return to Generator

Pink - Transporter

Canary - Facility Copy

Goldenrod - Generator Copy

Industrial-Rosemont  
13425 Courthouse Blvd.  
Rosemont, MN 55068



197 CARL BOLANDER & SONS CO.  
251 STARKEY STREET  
ST. PAUL MN 55107

SITE	TICKET	GRID		WEIGHMASTER	
002	00838958	11		DAVID	
DATE IN	DATE OUT	TIME IN	TIME OUT	VEHICLE	ROLL OFF
08/25/23	08/25/23	12:27	12:27	B&L28-2004	23-0134
REFERENCE			ORIGIN		
23-0134			VIN: YTD9166_MN_4AXLES		

SCALE 1 GROSS WT 77840 LB Inbound Ticket  
STORED TARE WT 33080 LB  
NET WEIGHT 44760 LB

QTY.	UNIT	DESCRIPTION	RATE	EXTENSION	FEE	TOTAL
22.38	TON	SOIL TON				

This facility will only accept non-hazardous industrial  
recyclables or construction, and demolition waste.

We will not accept any loads containing any  
non-approved wastes or hazardous waste.651-438-1500

Generator: ST PAUL PORT AUTHORITY-HEIGHTS

Address: 2200 Larpenteur Ave E

City/State St Paul, MN 55109

Manifest: 1954064  
SKB-WCI 4410

SIGNATURE \_\_\_\_\_

NET AMOUNT

TENDERED

CHANGE

CHECK NO.

Industrial-Rosemont  
13425 Courthouse Blvd.  
Rosemont, MN 55068

197 CARL BOLANDER & SONS CO.  
251 STARKEY STREET  
ST. PAUL MN 55107

SITE	TICKET	GRID		WEIGHMASTER	
002	00838958	11		DAVID	
DATE IN	DATE OUT	TIME IN	TIME OUT	VEHICLE	ROLL OFF
08/25/23	08/25/23	12:27	12:27	B&L28-2004	23-0134
REFERENCE			ORIGIN		
23-0134			VIN: YTD9166_MN_4AXLES		

SCALE 1 GROSS WT 77840 LB Inbound Ticket  
STORED TARE WT 33080 LB  
NET WEIGHT 44760 LB

QTY.	UNIT	DESCRIPTION	RATE	EXTENSION	FEE	TOTAL
22.38	TON	SOIL TON				

This facility will only accept non-hazardous industrial  
recyclables or construction, and demolition waste.

We will not accept any loads containing any  
non-approved wastes or hazardous waste.651-438-1500

Generator: ST PAUL PORT AUTHORITY-HEIGHTS

Address: 2200 Larpenteur Ave E

City/State St Paul, MN 55109

Manifest: 1954064

SKB-WCI 4410

SIGNATURE \_\_\_\_\_

NET AMOUNT

TENDERED

CHANGE

CHECK NO.



# SKB Rosemount Industrial Waste Facility

1953857

Shipping Manifest		1. Generator's US EPA ID No. (if any)		2. Page 1 of page(s)	
3. Generator's Name and Facility Address St. Paul Port Authority 2200 Larpenteur Ave E, St. Paul, MN 55109		Mailing Address St. Paul Port Authority The Heights - Former Hillcrest 400 Wabasha St. N, Ste. #240, St. Paul, MN 55102 Fax (651) 223-5198			
4. Generator's Phone (651) 204-6241					
5. Transporter 1 Company Name <i>Bullesy Const</i>		Phone:			
6. Transporter 2 Company Name		Phone:			
7. Designated Facility Name and Site Address SKB Rosemount Industrial Waste Facility 13425 Courthouse Blvd. Rosemount, MN 55068		651-438-1500			
8. U.S. DOT Description (including Proper Shipping Name)		9. Containers No. Type		10. Total Quantity	
a. Non-Hazardous Industrial Waste (Mercury Contaminated Soil <10mg/kg) Job #23-6600 Jesse Wilcox					
b.					
c.					
d.					
13. Additional Descriptions for Materials Listed Above (indicate waste stream Approval # below) a. MI 23-0134 Mercury Contaminated Soil <10mg/kg b. MI c. MI d. MI		14. Special Handling Procedures for Wastes Listed Above			
15. Special Handling Instructions and Additional Information Emergency Contact:		SKB Use Only Load # Scale Wt. Tons/Yds.			
16. GENERATOR'S CERTIFICATION: I hereby declare that the contents of this consignment are fully and accurately described above by proper shipping name and are classified, packed, marked, and labeled, and are in all respects in proper condition for transport by highway according to applicable international and national government regulations.					
Printed/Typed Name Agent for St. Paul Port Authority		Signature <i>[Signature]</i>		Month Day Year 10 8 24 12 13	
17. Transporter 1 Acknowledged of Receipt of Materials					
Printed/Typed Name <i>Bruce Ohmgen</i>		Signature <i>[Signature]</i>		Month Day Year 10 8 24 12 13	
18. Transporter 2 Acknowledgement of Receipt of Materials					
Printed/Typed Name		Signature		Month Day Year	
19. Discrepancy Indication Space					
20. Facility Owner or Operator: Certification of receipt of non-hazardous materials covered by this Manifest except as noted in Item 19.					
Printed/Typed Name		Signature		Month Day Year	

White - Return to Generator

Canary - Facility Copy

Pink - Transporter

Goldenrod - Generator Copy

Industrial-Rosemont  
13425 Courthouse Blvd.  
Rosemont, MN 55068

197 CARL BOLANDER & SONS CO.  
251 STARKEY STREET  
ST. PAUL MN 55107



SITE	TICKET	GRID		WEIGHMASTER	
002	00838962	11		DAVID	
DATE IN	DATE OUT	TIME IN	TIME OUT	VEHICLE	ROLL OFF
08/25/23	08/25/23	12:30	12:30	BC23	23-0134
REFERENCE			ORIGIN		
23-0134			VIN: YCC0395_MN_5AXLES		

SCALE 1 GROSS WT 60080 LB Inbound Ticket  
STORED TARE WT 27900 LB  
NET WEIGHT 32180 LB

QTY.	UNIT	DESCRIPTION	RATE	EXTENSION	FEE	TOTAL
16.09	TON	SOIL TON				

This facility will only accept non-hazardous industrial  
recyclables or construction, and demolition waste.

We will not accept any loads containing any  
non-approved wastes or hazardous waste.651-438-1500

Generator: ST PAUL PORT AUTHORITY-HEIGHTS

Address: 2200 Larpenteur Ave E

City/State St Paul, MN 55109

Manifest: 1933857

SIGNATURE \_\_\_\_\_

NET AMOUNT

TENDERED

CHANGE

CHECK NO.

Industrial-Rosemont  
13425 Courthouse Blvd.  
Rosemont, MN 55068

197 CARL BOLANDER & SONS CO.  
251 STARKEY STREET  
ST. PAUL MN 55107

SITE	TICKET	GRID		WEIGHMASTER	
002	00838962	11		DAVID	
DATE IN	DATE OUT	TIME IN	TIME OUT	VEHICLE	ROLL OFF
08/25/23	08/25/23	12:30	12:30	BC23	23-0134
REFERENCE			ORIGIN		
23-0134			VIN: YCC0395_MN_5AXLES		

SCALE 1 GROSS WT 60080 LB Inbound Ticket  
STORED TARE WT 27900 LB  
NET WEIGHT 32180 LB

QTY.	UNIT	DESCRIPTION	RATE	EXTENSION	FEE	TOTAL
16.09	TON	SOIL TON				

This facility will only accept non-hazardous industrial  
recyclables or construction, and demolition waste.

We will not accept any loads containing any  
non-approved wastes or hazardous waste.651-438-1500

Generator: ST PAUL PORT AUTHORITY-HEIGHTS

Address: 2200 Larpenteur Ave E

City/State St Paul, MN 55109

Manifest: 1933857

SIGNATURE \_\_\_\_\_

NET AMOUNT

TENDERED

CHANGE

CHECK NO.



# SKB Rosemount Industrial Waste Facility

1953860

Shipping Manifest		1. Generator's US EPA ID No. (if any)		2. Page 1 of page(s)	
3. Generator's Name and Facility Address St. Paul Port Authority 2200 Larpeur Ave E, St. Paul, MN 55109		Mailing Address St. Paul Port Authority The Heights - Former Hillcrest 400 Wabasha St. N, Ste. #240, St. Paul, MN 55102 Fax (651) 223-5198			
4. Generator's Phone (651) 204-6241		5. Transporter 1 Company Name Phone:			
6. Transporter 2 Company Name Phone:		7. Designated Facility Name and Site Address SKB Rosemount Industrial Waste Facility 13425 Courthouse Blvd. Rosemount, MN 55068 651-438-1500			
8. U.S. DOT Description (including Proper Shipping Name)		9. Containers No. Type		10. Total Quantity	11. Unit Wt/Vol
a. Non-Hazardous Industrial Waste (Mercury Contaminated Soil <10mg/kg) Job #23-6600 Jesse Wilcox					
b.					
c.					
d.					
13. Additional Descriptions for Materials Listed Above (Indicate waste stream Approval # below) a. MI 23-0134 Mercury Contaminated Soil <10mg/kg b. MI c. MI d. MI		14. Special Handling Procedures for Wastes Listed Above			
15. Special Handling Instructions and Additional Information Emergency Contact:		SKB Use Only Load # Scale Wt. Tons/Yds.			
16. GENERATOR'S CERTIFICATION: I hereby declare that the contents of this consignment are fully and accurately described above by proper shipping name and are classified, packed, marked, and labeled, and are in all respects in proper condition for transport by highway according to applicable international and national government regulations.					
Printed/Typed Name Agent for St. Paul Port Authority		Signature		Month Day Year 08 24 23	
17. Transporter 1 Acknowledged of Receipt of Materials Printed/Typed Name		Signature		Month Day Year 08 24 23	
18. Transporter 2 Acknowledged of Receipt of Materials Printed/Typed Name		Signature		Month Day Year	
19. Discrepancy Indication Space					
20. Facility Owner or Operator: Certification of receipt of non-hazardous materials covered by this Manifest except as noted in Item 19.					
Printed/Typed Name		Signature		Month Day Year	

White - Return to Generator

Pink - Transporter

Canary - Facility Copy

Goldenrod - Generator Copy

Industrial-Rosemont  
13425 Courthouse Blvd.  
Rosemount, MN 55068



197 CARL BOLANDER & SONS CO.  
251 STARKEY STREET  
ST. PAUL MN 55107

SITE	TICKET	GRID		WEIGHMASTER	
002	00838963	11		Christina W	
DATE IN	DATE OUT	TIME IN	TIME OUT	VEHICLE	ROLL OFF
08/25/23	08/25/23	12:31	12:31	MJT51	23-0134
REFERENCE			ORIGIN		
23-0134			VIN: YCA5224_MN_6AXLES		

SCALE 2 GROSS WT 68080 LB Inbound Ticket  
STORED TARE WT 30800 LB  
NET WEIGHT 37280 LB

QTY.	UNIT	DESCRIPTION	RATE	EXTENSION	FEE	TOTAL
18.64	TON	SOIL TON				

This facility will only accept non-hazardous industrial  
recyclables or construction, and demolition waste.  
We will not accept any loads containing any  
non-approved wastes or hazardous waste.651-438-1500  
Generator: ST PAUL PORT AUTHORITY-HEIGHTS  
Address: 2200 Larpenteur Ave E  
City/State St Paul, MN 55109  
Manifest: 1953860

SIGNATURE \_\_\_\_\_

NET AMOUNT
TENDERED
CHANGE
CHECK NO.

Industrial-Rosemont  
13425 Courthouse Blvd.  
Rosemount, MN 55068

197 CARL BOLANDER & SONS CO.  
251 STARKEY STREET  
ST. PAUL MN 55107

SITE	TICKET	GRID		WEIGHMASTER	
002	00838963	11		Christina W	
DATE IN	DATE OUT	TIME IN	TIME OUT	VEHICLE	ROLL OFF
08/25/23	08/25/23	12:31	12:31	MJT51	23-0134
REFERENCE			ORIGIN		
23-0134			VIN: YCA5224_MN_6AXLES		

SCALE 2 GROSS WT 68080 LB Inbound Ticket  
STORED TARE WT 30800 LB  
NET WEIGHT 37280 LB

QTY.	UNIT	DESCRIPTION	RATE	EXTENSION	FEE	TOTAL
18.64	TON	SOIL TON				

This facility will only accept non-hazardous industrial  
recyclables or construction, and demolition waste.  
We will not accept any loads containing any  
non-approved wastes or hazardous waste.651-438-1500  
Generator: ST PAUL PORT AUTHORITY-HEIGHTS  
Address: 2200 Larpenteur Ave E  
City/State St Paul, MN 55109  
Manifest: 1953860

SIGNATURE \_\_\_\_\_

NET AMOUNT
TENDERED
CHANGE
CHECK NO.



# SKB Rosemount Industrial Waste Facility

1953858

Shipping Manifest		1. Generator's US EPA ID No. (if any)		2. Page 1 of page(s)	
3. Generator's Name and Facility Address St. Paul Port Authority 2200 Larpenteur Ave E, St. Paul, MN 55109		Mailing Address St. Paul Port Authority The Heights - Former Hillcrest 400 Wabasha St. N, Ste. #240, St. Paul, MN 55102 Fax (651) 223-5198			
4. Generator's Phone (651) 204-6241					
5. Transporter 1 Company Name <i>M&amp;J Trucking</i>		Phone:			
6. Transporter 2 Company Name		Phone:			
7. Designated Facility Name and Site Address SKB Rosemount Industrial Waste Facility 13425 Courthouse Blvd. Rosemount, MN 55068		651-438-1500			
8. U.S. DOT Description (including Proper Shipping Name)		9. Containers No. Type		10. Total Quantity	11. Unit Wt/Vol
a. Non-Hazardous Industrial Waste (Mercury Contaminated Soil <10mg/kg) Job #23-6600 Jesse Wilcox					
b.					
c.					
d.					
13. Additional Descriptions for Materials Listed Above (indicate waste stream Approval # below) a. MI 23-0134 Mercury Contaminated Soil <10mg/kg b. MI c. MI d. MI		14. Special Handling Procedures for Wastes Listed Above			
15. Special Handling Instructions and Additional Information Emergency Contact:		SKB Use Only Load # Scale Wt. Tons/Yds.			
16. GENERATOR'S CERTIFICATION: I hereby declare that the contents of this consignment are fully and accurately described above by proper shipping name and are classified, packed, marked, and labeled, and are in all respects in proper condition for transport by highway according to applicable international and national government regulations.					
Printed/Typed Name Agent for St. Paul Port Authority		Signature <i>[Signature]</i>		Month Day Year 08 24 23	
17. Transporter 1 Acknowledged of Receipt of Materials					
Printed/Typed Name <i>Jeff Hendrickson</i>		Signature <i>[Signature]</i>		Month Day Year	
18. Transporter 2 Acknowledgement of Receipt of Materials					
Printed/Typed Name		Signature		Month Day Year	
19. Discrepancy Indication Space					
20. Facility Owner or Operator: Certification of receipt of non-hazardous materials covered by this Manifest except as noted in Item 19.					
Printed/Typed Name <i>Dave</i>		Signature <i>[Signature]</i>		Month Day Year 08 25 23	

White - Return to Generator

Canary - Facility Copy

Pink - Transporter

Goldenrod - Generator Copy

Industrial-Rosemont  
13425 Courthouse Blvd.  
Rosemont, MN 55068



197 CARL BOLANDER & SONS CO.  
251 STARKEY STREET  
ST. PAUL MN 55107

SITE	TICKET	GRID		WEIGHMASTER	
002	00838964	11		DAVID	
DATE IN	DATE OUT	TIME IN	TIME OUT	VEHICLE	ROLL OFF
08/25/23	08/25/23	12:31	12:31	MJT39	23-0134
REFERENCE			ORIGIN		
23-0134			VIN: YBV3519_MN_SAXLES		

SCALE 1 GROSS WT 67280 LB Inbound Ticket  
STORED TARE WT 29640 LB  
NET WEIGHT 37640 LB

QTY.	UNIT	DESCRIPTION	RATE	EXTENSION	FEE	TOTAL
18.82	TON	SOIL TON				

This facility will only accept non-hazardous industrial  
recyclables or construction, and demolition waste.

We will not accept any loads containing any  
non-approved wastes or hazardous waste.651-438-1500

Generator: ST PAUL PORT AUTHORITY-HEIGHTS

Address: 2200 Larpenteur Ave E

City/State St Paul, MN 55109

Manifest: 1953858

SIGNATURE \_\_\_\_\_

NET AMOUNT

TENDERED

CHANGE

CHECK NO.

Industrial-Rosemont  
13425 Courthouse Blvd.  
Rosemont, MN 55068

197 CARL BOLANDER & SONS CO.  
251 STARKEY STREET  
ST. PAUL MN 55107

SITE	TICKET	GRID		WEIGHMASTER	
002	00838964	11		DAVID	
DATE IN	DATE OUT	TIME IN	TIME OUT	VEHICLE	ROLL OFF
08/25/23	08/25/23	12:31	12:31	MJT39	23-0134
REFERENCE			ORIGIN		
23-0134			VIN: YBV3519_MN_SAXLES		

SCALE 1 GROSS WT 67280 LB Inbound Ticket  
STORED TARE WT 29640 LB  
NET WEIGHT 37640 LB

QTY.	UNIT	DESCRIPTION	RATE	EXTENSION	FEE	TOTAL
18.82	TON	SOIL TON				

This facility will only accept non-hazardous industrial  
recyclables or construction, and demolition waste.

We will not accept any loads containing any  
non-approved wastes or hazardous waste.651-438-1500

Generator: ST PAUL PORT AUTHORITY-HEIGHTS

Address: 2200 Larpenteur Ave E

City/State St Paul, MN 55109

Manifest: 1953858

SIGNATURE \_\_\_\_\_

NET AMOUNT

TENDERED

CHANGE

CHECK NO.





# SKB Rosemount Industrial Waste Facility

1954065

Shipping Manifest		1. Generator's US EPA ID No. (if any)		2. Page 1 of page(s)	
3. Generator's Name and Facility Address St. Paul Port Authority 2200 Larpenteur Ave E, St. Paul, MN 55109		Mailing Address St. Paul Port Authority The Heights - Former Hillcrest 400 Wabasha St. N, Ste. #240, St. Paul, MN 55102 Fax (651) 223-5198			
4. Generator's Phone (651) 204-6241		5. Transporter 1 Company Name <b>ESK Trucking</b> Phone: <b>651 434-5351</b>			
6. Transporter 2 Company Name		Phone:			
7. Designated Facility Name and Site Address SKB Rosemount Industrial Waste Facility 13425 Courthouse Blvd. Rosemount, MN 55068 651-438-1500					
8. U.S. DOT Description (including Proper Shipping Name)		9. Containers		10. Total Quantity	11. Unit Wt/Vol
		No.	Type		
a. Non-Hazardous Industrial Waste (Mercury Contaminated Soil <10mg/kg) Job #23-6600 Jesse Wilcox					
b.					
c.					
d.					
13. Additional Descriptions for Materials Listed Above (indicate waste stream Approval # below) a. MI 23-0134 Mercury Contaminated Soil <10mg/kg b. MI c. MI d. MI		14. Special Handling Procedures for Wastes Listed Above			
15. Special Handling Instructions and Additional Information Emergency Contact:		SKB Use Only Load # Scale Wt. Tons/Yds.			
16. GENERATOR'S CERTIFICATION: I hereby declare that the contents of this consignment are fully and accurately described above by proper shipping name and are classified, packed, marked, and labeled, and are in all respects in proper condition for transport by highway according to applicable international and national government regulations.					
Printed/Typed Name Agent for St. Paul Port Authority		Signature		Month Day Year 01 8 21 5 2 13	
17. Transporter 1 Acknowledged of Receipt of Materials					
Printed/Typed Name		Signature		Month Day Year 08 21 5 2 13	
18. Transporter 2 Acknowledgement of Receipt of Materials					
Printed/Typed Name		Signature		Month Day Year	
19. Discrepancy Indication Space					
20. Facility Owner or Operator: Certification of receipt of non-hazardous materials covered by this Manifest except as noted in Item 19.					
Printed/Typed Name		Signature		Month Day Year 8 25 13	

White - Return to Generator

Canary - Facility Copy

Pink - Transporter

Goldenrod - Generator Copy

Industrial-Rosemont  
13425 Courthouse Blvd.  
Rosemont, MN 55068



197 CARL BOLANDER & SONS CO.  
251 STARKEY STREET  
ST. PAUL MN 55107

SITE	TICKET	GRID		WEIGHMASTER	
002	00838966	11		BROOKE H	
DATE IN	DATE OUT	TIME IN	TIME OUT	VEHICLE	ROLL OFF
08/25/23	08/25/23	12:33	12:33	EJK4010-63	23-0134
REFERENCE			ORIGIN		
23-0134			VIN: YTE6335_MN_4AXLES		

SCALE 2 GROSS WT 81240 LB Inbound Ticket  
STORED TARE WT 33860 LB  
NET WEIGHT 47380 LB

QTY.	UNIT	DESCRIPTION	RATE	EXTENSION	FEE	TOTAL
23.69	TON	SOIL TON				

This facility will only accept non-hazardous industrial  
recyclables or construction, and demolition waste.

We will not accept any loads containing any  
non-approved wastes or hazardous waste.651-438-1500

Generator: ST PAUL PORT AUTHORITY-HEIGHTS

Address: 2200 Larpenteur Ave E

City/State St Paul, MN 55109

Manifest: 1954065

SKB-WCI 4410

SIGNATURE \_\_\_\_\_

NET AMOUNT

TENDERED

CHANGE

CHECK NO.

Industrial-Rosemont  
13425 Courthouse Blvd.  
Rosemont, MN 55068

197 CARL BOLANDER & SONS CO.  
251 STARKEY STREET  
ST. PAUL MN 55107

SITE	TICKET	GRID		WEIGHMASTER	
002	00838966	11		BROOKE H	
DATE IN	DATE OUT	TIME IN	TIME OUT	VEHICLE	ROLL OFF
08/25/23	08/25/23	12:33	12:33	EJK4010-63	23-0134
REFERENCE			ORIGIN		
23-0134			VIN: YTE6335_MN_4AXLES		

SCALE 2 GROSS WT 81240 LB Inbound Ticket  
STORED TARE WT 33860 LB  
NET WEIGHT 47380 LB

QTY.	UNIT	DESCRIPTION	RATE	EXTENSION	FEE	TOTAL
23.69	TON	SOIL TON				

This facility will only accept non-hazardous industrial  
recyclables or construction, and demolition waste.

We will not accept any loads containing any  
non-approved wastes or hazardous waste.651-438-1500

Generator: ST PAUL PORT AUTHORITY-HEIGHTS

Address: 2200 Larpenteur Ave E

City/State St Paul, MN 55109

Manifest: 1954065

SKB-WCI 4410

SIGNATURE \_\_\_\_\_

NET AMOUNT

TENDERED

CHANGE

CHECK NO.



# SKB Rosemount Industrial Waste Facility

1953862

Shipping Manifest		1. Generator's US EPA ID No. (if any)		2. Page 1 of page(s)	
3. Generator's Name and Facility Address St. Paul Port Authority 2200 Larpenteur Ave E, St. Paul, MN 55109		Mailing Address St. Paul Port Authority The Heights - Former Hillcrest 400 Wabasha St. N, Ste. #240, St. Paul, MN 55102 Fax (651) 223-5198			
4. Generator's Phone (651) 204-6241		Phone: 612-986-7195			
5. Transporter 1 Company Name MVS 48 Dave Otto		Phone:			
6. Transporter 2 Company Name		Phone:			
7. Designated Facility Name and Site Address SKB Rosemount Industrial Waste Facility 13425 Courthouse Blvd. Rosemount, MN 55068		651-438-1500			
8. U.S. DOT Description (including Proper Shipping Name)		9. Containers No. Type		10. Total Quantity	11. Unit Wt/Vol
a. Non-Hazardous Industrial Waste (Mercury Contaminated Soil <10mg/kg) Job #23-6600 Jesse Wilcox					
b.					
c.					
d.					
13. Additional Descriptions for Materials Listed Above (indicate waste stream Approval # below) a. MI 23-0134 Mercury Contaminated Soil <10mg/kg b. MI c. MI d. MI		14. Special Handling Procedures for Wastes Listed Above			
15. Special Handling Instructions and Additional Information Emergency Contact:		SKB Use Only Load # Scale Wt. Tons/Yds.			
16. GENERATOR'S CERTIFICATION: I hereby declare that the contents of this consignment are fully and accurately described above by proper shipping name and are classified, packed, marked, and labeled, and are in all respects in proper condition for transport by highway according to applicable international and national government regulations.					
Printed/Typed Name Agent for St. Paul Port Authority		Signature [Signature]		Month 08	Day 24
17. Transporter 1 Acknowledged of Receipt of Materials		Signature [Signature]		Month 08	Day 25
Printed/Typed Name MVS 48 Dave Otto		Signature [Signature]		Year 23	
18. Transporter 2 Acknowledgement of Receipt of Materials		Signature		Month	Day
Printed/Typed Name		Signature		Year	
19. Discrepancy Indication Space					
20. Facility Owner or Operator: Certification of receipt of non-hazardous materials covered by this Manifest except as noted in Item 19.					
Printed/Typed Name [Signature]		Signature [Signature]		Month 08	Day 25

White - Return to Generator

Pink - Transporter

Canary - Facility Copy

Goldenrod - Generator Copy

Industrial-Rosemont  
13425 Courthouse Blvd.  
Rosemount, MN 55068



197 CARL BOLANDER & SONS CO.  
251 STARKEY STREET  
ST. PAUL MN 55107

SITE	TICKET	GRID		WEIGHMASTER	
002	00838968	11		BROOKE H	
DATE IN	DATE OUT	TIME IN	TIME OUT	VEHICLE	ROLL OFF
08/25/23	08/25/23	12:34	12:34	MJT48	23-0134
REFERENCE			ORIGIN		
23-0134			VIN: YCA3323_MN_6AXLES		

SCALE 2 GROSS WT 67520 LB Inbound Ticket  
STORED TARE WT 30400 LB  
NET WEIGHT 37120 LB

QTY.	UNIT	DESCRIPTION	RATE	EXTENSION	FEE	TOTAL
18.56	TON	SOIL TON				

This facility will only accept non-hazardous industrial  
recyclables or construction, and demolition waste.

We will not accept any loads containing any  
non-approved wastes or hazardous waste.651-438-1500

Generator: ST PAUL PORT AUTHORITY-HEIGHTS

Address: 2200 Larpenteur Ave E

City/State St Paul, MN 55109

Manifest: 1953862

SKB-WCI4410

SIGNATURE \_\_\_\_\_

NET AMOUNT
TENDERED
CHANGE
CHECK NO.

Industrial-Rosemont  
13425 Courthouse Blvd.  
Rosemount, MN 55068

197 CARL BOLANDER & SONS CO.  
251 STARKEY STREET  
ST. PAUL MN 55107

SITE	TICKET	GRID		WEIGHMASTER	
002	00838968	11		BROOKE H	
DATE IN	DATE OUT	TIME IN	TIME OUT	VEHICLE	ROLL OFF
08/25/23	08/25/23	12:34	12:34	MJT48	23-0134
REFERENCE			ORIGIN		
23-0134			VIN: YCA3323_MN_6AXLES		

SCALE 2 GROSS WT 67520 LB Inbound Ticket  
STORED TARE WT 30400 LB  
NET WEIGHT 37120 LB

QTY.	UNIT	DESCRIPTION	RATE	EXTENSION	FEE	TOTAL
18.56	TON	SOIL TON				

This facility will only accept non-hazardous industrial  
recyclables or construction, and demolition waste.

We will not accept any loads containing any  
non-approved wastes or hazardous waste.651-438-1500

Generator: ST PAUL PORT AUTHORITY-HEIGHTS

Address: 2200 Larpenteur Ave E

City/State St Paul, MN 55109

Manifest: 1953862

SKB-WCI4410

SIGNATURE \_\_\_\_\_

NET AMOUNT
TENDERED
CHANGE
CHECK NO.



# SKB Rosemount Industrial Waste Facility

1953861

Shipping Manifest		1. Generator's US EPA ID No. (if any)		2. Page 1 of page(s)	
3. Generator's Name and Facility Address St. Paul Port Authority 2200 Larpenteur Ave E, St. Paul, MN 55109		Mailing Address St. Paul Port Authority The Heights - Former Hillcrest 400 Wabasha St. N, Ste. #240, St. Paul, MN 55102			
4. Generator's Phone (651) 204-6241		Fax (651) 223-5198			
5. Transporter 1 Company Name <b>K-3 Trucking</b>		Phone:			
6. Transporter 2 Company Name		Phone:			
7. Designated Facility Name and Site Address SKB Rosemount Industrial Waste Facility 13425 Courthouse Blvd. Rosemount, MN 55068		651-438-1500			
8. U.S. DOT Description (including Proper Shipping Name)		9. Containers		10. Total Quantity	11. Unit Wt/Vol
		No.	Type		
a. Non-Hazardous Industrial Waste (Mercury Contaminated Soil <10mg/kg) Job #23-6600 Jesse Wilcox					
b.					
c.					
d.					
13. Additional Descriptions for Materials Listed Above (indicate waste stream Approval # below)		14. Special Handling Procedures for Wastes Listed Above			
a. MI 23-0134 Mercury Contaminated Soil <10mg/kg					
b. MI					
c. MI					
d. MI					
15. Special Handling Instructions and Additional Information Emergency Contact:		SKB Use Only Load # _____ Scale Wt. _____ Tons/Yds. _____			
16. GENERATOR'S CERTIFICATION: I hereby declare that the contents of this consignment are fully and accurately described above by proper shipping name and are classified, packed, marked, and labeled, and are in all respects in proper condition for transport by highway according to applicable international and national government regulations.					
Printed/Typed Name Agent for St. Paul Port Authority		Signature <i>[Signature]</i>		Month 08	Day 24
17. Transporter 1 Acknowledged Receipt of Materials				Year 23	
Printed/Typed Name <i>Roger C...</i>		Signature <i>[Signature]</i>		Month 08	Day 24
18. Transported 2 Acknowledgement of Receipt of Materials				Year 23	
Printed/Typed Name		Signature		Month	Day
19. Discrepancy Indication Space					
20. Facility Owner or Operator Certification of receipt of non-hazardous materials covered by this Manifest except as noted in Item 19.					
Printed/Typed Name <i>Dave</i>		Signature <i>Dave</i>		Month 8	Day 25
				Year 23	

White - Return to Generator

Canary - Facility Copy

Pink - Transporter

Goldenrod - Generator Copy

Industrial-Rosemont  
13425 Courthouse Blvd.  
Rosemount, MN 55068

197 CARL BOLANDER & SONS CO.  
251 STARKEY STREET  
ST. PAUL MN 55107



SITE	TICKET	GRID		WEIGHMASTER	
002	00838969	11		DAVID	
DATE IN	DATE OUT	TIME IN	TIME OUT	VEHICLE	ROLL OFF
08/25/23	08/25/23	12:35	12:35	K3T77	23-0134
REFERENCE			ORIGIN		
23-0134			VIN: YBN5122_MN_4AXLES		

SCALE 1 GROSS WT 61080 LB  
STORED TARE WT 29340 LB  
NET WEIGHT 31740 LB

Inbound Ticket

QTY.	UNIT	DESCRIPTION	RATE	EXTENSION	FEE	TOTAL
15.87	TON	SOIL TON				

This facility will only accept non-hazardous industrial  
recyclables or construction, and demolition waste.  
We will not accept any loads containing any  
non-approved wastes or hazardous waste.651-438-1500  
Generator: ST PAUL PORT AUTHORITY-HEIGHTS  
Address: 2200 Larpenteur Ave E  
City/State St Paul, MN 55109  
Manifest: 1953861

SKB-WCI4410

SIGNATURE \_\_\_\_\_

NET AMOUNT
TENDERED
CHANGE
CHECK NO.

Industrial-Rosemont  
13425 Courthouse Blvd.  
Rosemount, MN 55068

197 CARL BOLANDER & SONS CO.  
251 STARKEY STREET  
ST. PAUL MN 55107

SITE	TICKET	GRID		WEIGHMASTER	
002	00838969	11		DAVID	
DATE IN	DATE OUT	TIME IN	TIME OUT	VEHICLE	ROLL OFF
08/25/23	08/25/23	12:35	12:35	K3T77	23-0134
REFERENCE			ORIGIN		
23-0134			VIN: YBN5122_MN_4AXLES		

SCALE 1 GROSS WT 61080 LB  
STORED TARE WT 29340 LB  
NET WEIGHT 31740 LB

Inbound Ticket

QTY.	UNIT	DESCRIPTION	RATE	EXTENSION	FEE	TOTAL
15.87	TON	SOIL TON				

This facility will only accept non-hazardous industrial  
recyclables or construction, and demolition waste.  
We will not accept any loads containing any  
non-approved wastes or hazardous waste.651-438-1500  
Generator: ST PAUL PORT AUTHORITY-HEIGHTS  
Address: 2200 Larpenteur Ave E  
City/State St Paul, MN 55109  
Manifest: 1953861

SKB-WCI4410

SIGNATURE \_\_\_\_\_

NET AMOUNT
TENDERED
CHANGE
CHECK NO.



# SKB Rosemount Industrial Waste Facility

1953864

Shipping Manifest		1. Generator's US EPA ID No. (if any)		2. Page 1 of page(s)	
3. Generator's Name and Facility Address St. Paul Port Authority 2200 Larpenteur Ave E, St. Paul, MN 55109		Mailing Address St. Paul Port Authority The Heights - Former Hillcrest 400 Wabasha St. N, Ste. #240, St. Paul, MN 55102 Fax (651) 223-5198			
4. Generator's Phone (651) 204-6241		5. Transporter 1 Company Name <i>RT Trucking</i>			
6. Transporter 2 Company Name		Phone:			
7. Designated Facility Name and Site Address SKB Rosemount Industrial Waste Facility 13425 Courthouse Blvd. Rosemount, MN 55068		651-438-1500			
8. U.S. DOT Description (including Proper Shipping Name)		9. Containers No. Type		10. Total Quantity	11. Unit Wt/Vol
a. Non-Hazardous Industrial Waste (Mercury Contaminated Soil <10mg/kg) Job #23-6600 Jesse Wilcox					
b.					
c.					
d.					
13. Additional Descriptions for Materials Listed Above (indicate waste stream Approval # below) a. MI 23-0134 Mercury Contaminated Soil <10mg/kg b. MI c. MI d. MI		14. Special Handling Procedures for Wastes Listed Above			
15. Special Handling Instructions and Additional Information Emergency Contact:		SKB Use Only Load # Scale Wt. Tons/Yds.			
16. GENERATOR'S CERTIFICATION: I hereby declare that the contents of this consignment are fully and accurately described above by proper shipping name and are classified, packed, marked, and labeled, and are in all respects in proper condition for transport by highway according to applicable international and national government regulations.					
Printed/Typed Name Agent for St. Paul Port Authority		Signature <i>[Signature]</i>		Month 08	Day 24
17. Transporter 1 Acknowledged of Receipt of Materials		Signature <i>[Signature]</i>		Month 08	Day 24
Printed/Typed Name <i>Ricardo Tired</i>		Signature <i>[Signature]</i>		Month 08	Day 24
18. Transported 2 Acknowledgement of Receipt of Materials		Signature		Month	Day
Printed/Typed Name		Signature		Month	Day
19. Discrepancy Indication Space					
20. Facility Owner or Operator: Certification of receipt of non-hazardous materials covered by this Manifest except as noted in Item 19.					
Printed/Typed Name <i>BH</i>		Signature <i>[Signature]</i>		Month 08	Day 24

White - Return to Generator

Pink - Transporter

Canary - Facility Copy

Goldenrod - Generator Copy

Industrial-Rosemont  
13425 Courthouse Blvd.  
Rosemount, MN 55068

197 CARL BOLANDER & SONS CO.  
251 STARKEY STREET  
ST. PAUL MN 55107



SITE	TICKET	GRID		WEIGHMASTER	
002	00838974	11		BROOKE H	
DATE IN	DATE OUT	TIME IN	TIME OUT	VEHICLE	ROLL OFF
08/25/23	08/25/23	12:39	12:39	RT33	23-0134
REFERENCE		ORIGIN			
23-0134		VIN: YCC7591_MN_4AXLES			

SCALE 2 GROSS WT 59340 LB Inbound Ticket  
STORED TARE WT 26670 LB  
NET WEIGHT 32670 LB

QTY.	UNIT	DESCRIPTION	RATE	EXTENSION	FEE	TOTAL
16.34	TON	SOIL TON				

This facility will only accept non-hazardous industrial  
recyclables or construction, and demolition waste.

We will not accept any loads containing any  
non-approved wastes or hazardous waste.651-438-1500

Generator: ST PAUL PORT AUTHORITY-HEIGHTS

Address: 2200 Larpenteur Ave E

City/State St Paul, MN 55109

Manifest: 1953864

SKB-WCI 4410

SIGNATURE \_\_\_\_\_

NET AMOUNT
TENDERED
CHANGE
CHECK NO.

Industrial-Rosemont  
13425 Courthouse Blvd.  
Rosemount, MN 55068

197 CARL BOLANDER & SONS CO.  
251 STARKEY STREET  
ST. PAUL MN 55107

SITE	TICKET	GRID		WEIGHMASTER	
002	00838974	11		BROOKE H	
DATE IN	DATE OUT	TIME IN	TIME OUT	VEHICLE	ROLL OFF
08/25/23	08/25/23	12:39	12:39	RT33	23-0134
REFERENCE		ORIGIN			
23-0134		VIN: YCC7591_MN_4AXLES			

SCALE 2 GROSS WT 59340 LB Inbound Ticket  
STORED TARE WT 26670 LB  
NET WEIGHT 32670 LB

QTY.	UNIT	DESCRIPTION	RATE	EXTENSION	FEE	TOTAL
16.34	TON	SOIL TON				

This facility will only accept non-hazardous industrial  
recyclables or construction, and demolition waste.

We will not accept any loads containing any  
non-approved wastes or hazardous waste.651-438-1500

Generator: ST PAUL PORT AUTHORITY-HEIGHTS

Address: 2200 Larpenteur Ave E

City/State St Paul, MN 55109

Manifest: 1953864

SKB-WCI 4410

SIGNATURE \_\_\_\_\_

NET AMOUNT
TENDERED
CHANGE
CHECK NO.





# SKB Rosemount Industrial Waste Facility

1953866

Shipping Manifest		1. Generator's US EPA ID No. (if any)		2. Page 1 of page(s)	
3. Generator's Name and Facility Address St. Paul Port Authority 2200 Larpeur Ave E, St. Paul, MN 55109		Mailing Address St. Paul Port Authority The Heights - Former Hillcrest 400 Wabasha St. N, Ste. #240, St. Paul, MN 55102 Fax (651) 223-5198			
4. Generator's Phone (651) 204-6241		Phone: (651) 223-5198			
5. Transporter 1 Company Name SKO Trucking		Phone: 651 520 2441			
6. Transporter 2 Company Name		Phone:			
7. Designated Facility Name and Site Address SKB Rosemount Industrial Waste Facility 13425 Courthouse Blvd. Rosemount, MN 55068		651-438-1500			
8. U.S. DOT Description (including Proper Shipping Name)		9. Containers No. Type		10. Total Quantity	11. Unit Wt/Vol
a. Non-Hazardous Industrial Waste (Mercury Contaminated Soil <10mg/kg) Job #23-6600 Jesse Wilcox					
b.					
c.					
d.					
13. Additional Descriptions for Materials Listed Above (Indicate waste stream Approval # below) a. MI 23-0134 Mercury Contaminated Soil <10mg/kg b. MI c. MI d. MI		14. Special Handling Procedures for Wastes Listed Above			
15. Special Handling Instructions and Additional Information Emergency Contact:		SKB Use Only Load # Scale Wt. Tons/Yds.			
16. GENERATOR'S CERTIFICATION: I hereby declare that the contents of this consignment are fully and accurately described above by proper shipping name and are classified, packed, marked, and labeled, and are in all respects in proper condition for transport by highway according to applicable international and national government regulations.					
Printed/Typed Name Agent for St. Paul Port Authority		Signature		Month	Day
				08	24
17. Transporter 1 Acknowledged of Receipt of Materials		Signature		Month	Day
				08	24
18. Transporter 2 Acknowledgement of Receipt of Materials		Signature		Month	Day
19. Discrepancy Indication Space					
20. Facility Owner or Operator: Certification of receipt of non-hazardous materials covered by this Manifest except as noted in Item 19.					
Printed/Typed Name		Signature		Month	Day
				08	24

White - Return to Generator

Pink - Transporter

Canary - Facility Copy

Goldenrod - Generator Copy

Industrial-Rosemont  
13425 Courthouse Blvd.  
Rosemount, MN 55068

197 CARL BOLANDER & SONS CO.  
251 STARKEY STREET  
ST. PAUL MN 55107



SITE	TICKET	GRID		WEIGHMASTER	
002	00838976	11		BROOKE H	
DATE IN	DATE OUT	TIME IN	TIME OUT	VEHICLE	ROLL OFF
08/25/23	08/25/23	12:40	12:40	SK0L86	23-0134
REFERENCE			ORIGIN		
23-0134			VIN: YCD3205_MN_5AXLES		

SCALE 2 GROSS WT 68500 LB  
STORED TARE WT 30400 LB  
NET WEIGHT 38100 LB

Inbound Ticket

QTY.	UNIT	DESCRIPTION	RATE	EXTENSION	FEE	TOTAL
19.05	TON	SOIL TON				

This facility will only accept non-hazardous industrial  
recyclables or construction, and demolition waste.

We will not accept any loads containing any  
non-approved wastes or hazardous waste.651-438-1500

Generator: ST PAUL PORT AUTHORITY-HEIGHTS

Address: 2200 Larpenteur Ave E

City/State St Paul, MN 55109

Manifest: 1953866

SKB-WCI4410

SIGNATURE \_\_\_\_\_

NET AMOUNT

TENDERED

CHANGE

CHECK NO.

Industrial-Rosemont  
13425 Courthouse Blvd.  
Rosemount, MN 55068

197 CARL BOLANDER & SONS CO.  
251 STARKEY STREET  
ST. PAUL MN 55107

SITE	TICKET	GRID		WEIGHMASTER	
002	00838976	11		BROOKE H	
DATE IN	DATE OUT	TIME IN	TIME OUT	VEHICLE	ROLL OFF
08/25/23	08/25/23	12:40	12:40	SK0L86	23-0134
REFERENCE			ORIGIN		
23-0134			VIN: YCD3205_MN_5AXLES		

SCALE 2 GROSS WT 68500 LB  
STORED TARE WT 30400 LB  
NET WEIGHT 38100 LB

Inbound Ticket

QTY.	UNIT	DESCRIPTION	RATE	EXTENSION	FEE	TOTAL
19.05	TON	SOIL TON				

This facility will only accept non-hazardous industrial  
recyclables or construction, and demolition waste.

We will not accept any loads containing any  
non-approved wastes or hazardous waste.651-438-1500

Generator: ST PAUL PORT AUTHORITY-HEIGHTS

Address: 2200 Larpenteur Ave E

City/State St Paul, MN 55109

Manifest: 1953866

SKB-WCI4410

SIGNATURE \_\_\_\_\_

NET AMOUNT

TENDERED

CHANGE

CHECK NO.



# SKB Rosemount Industrial Waste Facility

1953867

Shipping Manifest		1. Generator's US EPA ID No. (if any)		2. Page 1 of page(s)	
3. Generator's Name and Facility Address St. Paul Port Authority 2200 Larpenteur Ave E, St. Paul, MN 55109		Mailing Address St. Paul Port Authority The Heights - Former Hillcrest 400 Wabasha St. N, Ste. #240, St. Paul, MN 55102 Fax (651) 223-5198			
4. Generator's Phone (651) 204-6241		5. Transporter 1 Company Name <i>M+J</i> Phone:			
6. Transporter 2 Company Name Phone:		7. Designated Facility Name and Site Address SKB Rosemount Industrial Waste Facility 13425 Courthouse Blvd. Rosemount, MN 55068 651-438-1500			
8. U.S. DOT Description (including Proper Shipping Name)		9. Containers No. Type		10. Total Quantity	
a. Non-Hazardous Industrial Waste (Mercury Contaminated Soil <10mg/kg) Job #23-6600 Jesse Wilcox					
b.					
c.					
d.					
13. Additional Descriptions for Materials Listed Above (indicate waste stream Approval # below) a. MI 23-0134 Mercury Contaminated Soil <10mg/kg b. MI c. MI d. MI		14. Special Handling Procedures for Wastes Listed Above			
15. Special Handling Instructions and Additional Information Emergency Contact:		SKB Use Only Load # Scale Wt. Tons/Yds.			
16. GENERATOR'S CERTIFICATION: I hereby declare that the contents of this consignment are fully and accurately described above by proper shipping name and are classified, packed, marked, and labeled, and are in all respects in proper condition for transport by highway according to applicable international and national government regulations.					
Printed/Typed Name Agent for St. Paul Port Authority		Signature <i>Mark McTigue</i>		Month Day Year 08 24 23	
17. Transporter 1 Acknowledged of Receipt of Materials Printed/Typed Name		Signature <i>Stacy Flange</i>		Month Day Year 08 25 23	
18. Transported 2 Acknowledgement of Receipt of Materials Printed/Typed Name		Signature		Month Day Year	
19. Discrepancy Indication Space					
20. Facility Owner or Operator: Certification of receipt of non-hazardous materials covered by this Manifest except as noted in Item 19.					
Printed/Typed Name <i>BH</i>		Signature <i>Pone</i>		Month Day Year 08 25 23	

White - Return to Generator

Pink - Transporter

Canary - Facility Copy

Goldenrod - Generator Copy

Industrial-Rosemont  
13425 Courthouse Blvd.  
Rosemount, MN 55068

197 CARL BOLANDER & SONS CO.  
251 STARKEY STREET  
ST. PAUL MN 55107



SITE	TICKET	GRID		WEIGHMASTER	
002	00838981	11		BROOKE H	
DATE IN	DATE OUT	TIME IN	TIME OUT	VEHICLE	ROLL OFF
08/25/23	08/25/23	12:43	12:43	MJT45	23-0134
REFERENCE			ORIGIN		
23-0134			VIN: YBY6193_MN_6AXLES		

SCALE 2 GROSS WT 66700 LB  
STORED TARE WT 30640 LB  
NET WEIGHT 36060 LB

Inbound Ticket

QTY.	UNIT	DESCRIPTION	RATE	EXTENSION	FEE	TOTAL
18.03	TON	SOIL TON				

This facility will only accept non-hazardous industrial  
recyclables or construction, and demolition waste.

We will not accept any loads containing any  
non-approved wastes or hazardous waste.651-438-1500

Generator: ST PAUL PORT AUTHORITY-HEIGHTS

Address: 2200 Larpenieur Ave E

City/State St Paul, MN 55109

Manifest: 1953867

SKB-WCI 4410

SIGNATURE \_\_\_\_\_

NET AMOUNT
TENDERED
CHANGE
CHECK NO.

Industrial-Rosemont  
13425 Courthouse Blvd.  
Rosemount, MN 55068

197 CARL BOLANDER & SONS CO.  
251 STARKEY STREET  
ST. PAUL MN 55107

SITE	TICKET	GRID		WEIGHMASTER	
002	00838981	11		BROOKE H	
DATE IN	DATE OUT	TIME IN	TIME OUT	VEHICLE	ROLL OFF
08/25/23	08/25/23	12:43	12:43	MJT45	23-0134
REFERENCE			ORIGIN		
23-0134			VIN: YBY6193_MN_6AXLES		

SCALE 2 GROSS WT 66700 LB  
STORED TARE WT 30640 LB  
NET WEIGHT 36060 LB

Inbound Ticket

QTY.	UNIT	DESCRIPTION	RATE	EXTENSION	FEE	TOTAL
18.03	TON	SOIL TON				

This facility will only accept non-hazardous industrial  
recyclables or construction, and demolition waste.

We will not accept any loads containing any  
non-approved wastes or hazardous waste.651-438-1500

Generator: ST PAUL PORT AUTHORITY-HEIGHTS

Address: 2200 Larpenieur Ave E

City/State St Paul, MN 55109

Manifest: 1953867

SKB-WCI 4410

SIGNATURE \_\_\_\_\_

NET AMOUNT
TENDERED
CHANGE
CHECK NO.



# SKB Rosemount Industrial Waste Facility

1953868

Shipping Manifest		1. Generator's US EPA ID No. (if any)		2. Page 1 of page(s)	
3. Generator's Name and Facility Address St. Paul Port Authority 2200 Larpenteur Ave E, St. Paul, MN 55109		Mailing Address St. Paul Port Authority The Heights - Former Hillcrest 400 Wabasha St. N, Ste. #240, St. Paul, MN 55102 Fax (651) 223-5198			
4. Generator's Phone (651) 204-6241		Phone: 612 226 6857			
5. Transporter 1 Company Name <i>TRF Trucks</i>		Phone:			
6. Transporter 2 Company Name		Phone:			
7. Designated Facility Name and Site Address SKB Rosemount Industrial Waste Facility 13425 Courthouse Blvd. Rosemount, MN 55068		651-438-1500			
8. U.S. DOT Description (including Proper Shipping Name)		9. Containers No. Type		10. Total Quantity	11. Unit Wt/Vol
a. Non-Hazardous Industrial Waste (Mercury Contaminated Soil <10mg/kg) Job #23-6600 Jesse Wilcox					
b.					
c.					
d.					
13. Additional Descriptions for Materials Listed Above (indicate waste stream Approval # below) a. MI 23-0134 Mercury Contaminated Soil <10mg/kg b. MI c. MI d. MI		14. Special Handling Procedures for Wastes Listed Above			
15. Special Handling Instructions and Additional Information Emergency Contact:		SKB Use Only Load # Scale Wt. Tons/Yds.			
16. GENERATOR'S CERTIFICATION: I hereby declare that the contents of this consignment are fully and accurately described above by proper shipping name and are classified, packed, marked, and labeled, and are in all respects in proper condition for transport by highway according to applicable international and national government regulations.					
Printed/Typed Name Agent for St. Paul Port Authority		Signature <i>[Signature]</i>		Month 08	Day 24
17. Transporter 1 Acknowledged of Receipt of Materials		Signature <i>[Signature]</i>		Month 08	Day 25
18. Transporter 2 Acknowledgement of Receipt of Materials		Signature		Month	Day
19. Discrepancy Indication Space					
20. Facility Owner or Operator: Certification of receipt of non-hazardous materials covered by this Manifest except as noted in Item 19.					
Printed/Typed Name <i>Dave</i>		Signature <i>[Signature]</i>		Month 8	Day 25

White - Return to Generator

Pink - Transporter

Canary - Facility Copy

Goldenrod - Generator Copy

Industrial-Rosemont  
13425 Courthouse Blvd.  
Rosemount, MN 55068



197 CARL BOLANDER & SONS CO.  
251 STARKEY STREET  
ST. PAUL MN 55107

SITE	TICKET	GRID		WEIGHMASTER	
002	00838985	11		DAVID	
DATE IN	DATE OUT	TIME IN	TIME OUT	VEHICLE	ROLL OFF
08/25/23	08/25/23	12:50	12:50	JRF14	23-0134
REFERENCE			ORIGIN		
23-0134			VIN: YBV9890_MN		

SCALE 1 GROSS WT 68520 LB  
STORED TARE WT 29420 LB  
NET WEIGHT 39100 LB  
Inbound Ticket

QTY.	UNIT	DESCRIPTION	RATE	EXTENSION	FEE	TOTAL
19.55	TON	SOIL TON				

This facility will only accept non-hazardous industrial  
recyclables or construction, and demolition waste.  
We will not accept any loads containing any  
non-approved wastes or hazardous waste.651-438-1500  
Generator: ST PAUL PORT AUTHORITY-HEIGHTS  
Address: 2200 Larpenteur Ave E  
City/State St Paul, MN 55109  
Manifest: 1953868

SIGNATURE \_\_\_\_\_

NET AMOUNT
TENDERED
CHANGE
CHECK NO.

Industrial-Rosemont  
13425 Courthouse Blvd.  
Rosemount, MN 55068

197 CARL BOLANDER & SONS CO.  
251 STARKEY STREET  
ST. PAUL MN 55107

SITE	TICKET	GRID		WEIGHMASTER	
002	00838985	11		DAVID	
DATE IN	DATE OUT	TIME IN	TIME OUT	VEHICLE	ROLL OFF
08/25/23	08/25/23	12:50	12:50	JRF14	23-0134
REFERENCE			ORIGIN		
23-0134			VIN: YBV9890_MN		

SCALE 1 GROSS WT 68520 LB  
STORED TARE WT 29420 LB  
NET WEIGHT 39100 LB  
Inbound Ticket

QTY.	UNIT	DESCRIPTION	RATE	EXTENSION	FEE	TOTAL
19.55	TON	SOIL TON				

This facility will only accept non-hazardous industrial  
recyclables or construction, and demolition waste.  
We will not accept any loads containing any  
non-approved wastes or hazardous waste.651-438-1500  
Generator: ST PAUL PORT AUTHORITY-HEIGHTS  
Address: 2200 Larpenteur Ave E  
City/State St Paul, MN 55109  
Manifest: 1953868

SIGNATURE \_\_\_\_\_

NET AMOUNT
TENDERED
CHANGE
CHECK NO.



# SKB Rosemount Industrial Waste Facility

1953865

Shipping Manifest		1. Generator's US EPA ID No. (if any)		2. Page 1 of page(s)	
3. Generator's Name and Facility Address St. Paul Port Authority 2200 Larpenteur Ave E, St. Paul, MN 55109		Mailing Address St. Paul Port Authority The Heights - Former Hillcrest 400 Wabasha St. N, Ste. #240, St. Paul, MN 55102 Fax (651) 223-5198			
4. Generator's Phone (651) 204-6241		5. Transporter 1 Company Name <i>VADes</i> Phone:			
6. Transporter 2 Company Name		Phone:			
7. Designated Facility Name and Site Address SKB Rosemount Industrial Waste Facility 13425 Courthouse Blvd. Rosemount, MN 55068 651-438-1500					
8. U.S. DOT Description (including Proper Shipping Name)		9. Containers No. Type		10. Total Quantity	11. Unit Wt/Vol
a. Non-Hazardous Industrial Waste (Mercury Contaminated Soil <10mg/kg) Job #23-6600 Jesse Wilcox					
b.					
c.					
d.					
13. Additional Descriptions for Materials Listed Above (indicate waste stream Approval # below) a. MI 23-0134 Mercury Contaminated Soil <10mg/kg b. MI c. MI d. MI		14. Special Handling Procedures for Wastes Listed Above			
15. Special Handling Instructions and Additional Information Emergency Contact:		SKB Use Only Load # _____ Scale Wt. _____ Tons/Yds. _____			
16. GENERATOR'S CERTIFICATION: I hereby declare that the contents of this consignment are fully and accurately described above by proper shipping name and are classified, packed, marked, and labeled, and are in all respects in proper condition for transport by highway according to applicable international and national government regulations.					
Printed/Typed Name Agent for St. Paul Port Authority		Signature <i>Ralph Smith</i>		Month Day Year 08 24 23	
17. Transporter 1 Acknowledged of Receipt of Materials		Printed/Typed Name <i>Felix Diao</i>		Signature <i>[Signature]</i>	
18. Transported 2 Acknowledgement of Receipt of Materials		Printed/Typed Name		Signature Month Day Year	
19. Discrepancy Indication Space					
20. Facility Owner or Operator: Certification of receipt of non-hazardous materials covered by this Manifest except as noted in Item 19.					
Printed/Typed Name <i>BH</i>		Signature <i>[Signature]</i>		Month Day Year 08 24 23	

White - Return to Generator      Pink - Transporter      Goldenrod - Generator Copy

Industrial-Rosemont  
13425 Courthouse Blvd.  
Rosemount, MN 55068



197 CARL BOLANDER & SONS CO.  
251 STARKEY STREET  
ST. PAUL MN 55107

SITE	TICKET	GRID		WEIGHMASTER	
002	00838986	11		BROOKE H	
DATE IN	DATE OUT	TIME IN	TIME OUT	VEHICLE	ROLL OFF
08/25/23	08/25/23	12:50	12:50	SCHL221	23-0134
REFERENCE			ORIGIN		
23-0134			VIN: 18161_WI_4AXELS		

SCALE 2 GROSS WT 53900 LB  
STORED TARE WT 25860 LB  
NET WEIGHT 28040 LB

Inbound Ticket

QTY.	UNIT	DESCRIPTION	RATE	EXTENSION	FEE	TOTAL
14.02	TON	SOIL TON				

This facility will only accept non-hazardous industrial  
recyclables or construction, and demolition waste.  
We will not accept any loads containing any  
non-approved wastes or hazardous waste.651-438-1500  
Generator: ST PAUL PORT AUTHORITY-HEIGHTS  
Address: 2200 Larpenteur Ave E  
City/State St Paul, MN 55109  
Manifest: 1953865

SIGNATURE \_\_\_\_\_

NET AMOUNT
TENDERED
CHANGE
CHECK NO.

Industrial-Rosemont  
13425 Courthouse Blvd.  
Rosemount, MN 55068

197 CARL BOLANDER & SONS CO.  
251 STARKEY STREET  
ST. PAUL MN 55107

SITE	TICKET	GRID		WEIGHMASTER	
002	00838986	11		BROOKE H	
DATE IN	DATE OUT	TIME IN	TIME OUT	VEHICLE	ROLL OFF
08/25/23	08/25/23	12:50	12:50	SCHL221	23-0134
REFERENCE			ORIGIN		
23-0134			VIN: 18161_WI_4AXELS		

SCALE 2 GROSS WT 53900 LB  
STORED TARE WT 25860 LB  
NET WEIGHT 28040 LB

Inbound Ticket

QTY.	UNIT	DESCRIPTION	RATE	EXTENSION	FEE	TOTAL
14.02	TON	SOIL TON				

This facility will only accept non-hazardous industrial  
recyclables or construction, and demolition waste.  
We will not accept any loads containing any  
non-approved wastes or hazardous waste.651-438-1500  
Generator: ST PAUL PORT AUTHORITY-HEIGHTS  
Address: 2200 Larpenteur Ave E  
City/State St Paul, MN 55109  
Manifest: 1953865

SIGNATURE \_\_\_\_\_

NET AMOUNT
TENDERED
CHANGE
CHECK NO.





# SKB Rosemount Industrial Waste Facility

1954066

Shipping Manifest		1. Generator's US EPA ID No. (If any)		2. Page 1 of page(s)	
3. Generator's Name and Facility Address St. Paul Port Authority 2200 Larpeur Ave E, St. Paul, MN 55109		Mailing Address St. Paul Port Authority The Heights - Former Hillcrest 400 Wabasha St. N, Ste. #240, St. Paul, MN 55102 Fax (651) 223-5198			
4. Generator's Phone (651) 204-6241		5. Transporter 1 Company Name PTY/50711C Phone:			
6. Transporter 2 Company Name		Phone:			
7. Designated Facility Name and Site Address SKB Rosemount Industrial Waste Facility 13425 Courthouse Blvd. Rosemount, MN 55068 651-438-1500					
8. U.S. DOT Description (Including Proper Shipping Name)		9. Containers No. Type		10. Total Quantity	11. Unit Wt/Vol
a. Non-Hazardous Industrial Waste (Mercury Contaminated Soil <10mg/kg) Job #23-6600 Jesse Wilcox					
b.					
c.					
d.					
13. Additional Descriptions for Materials Listed Above (Indicate waste stream Approval # below) a. MI 23-0134 Mercury Contaminated Soil <10mg/kg b. MI c. MI d. MI		14. Special Handling Procedures for Wastes Listed Above			
15. Special Handling Instructions and Additional Information Emergency Contact:		SKB Use Only Load # _____ Scale Wt. _____ Tons/Yds. _____			
16. GENERATOR'S CERTIFICATION: I hereby declare that the contents of this consignment are fully and accurately described above by proper shipping name and are classified, packed, marked, and labeled, and are in all respects in proper condition for transport by highway according to applicable international and national government regulations.					
Printed/Typed Name Agent for St. Paul Port Authority		Signature		Month Day Year 08 25 23	
17. Transporter 1 Acknowledged of Receipt of Materials		Signature		Month Day Year 08 25 23	
18. Transporter 2 Acknowledgement of Receipt of Materials		Signature		Month Day Year	
19. Discrepancy Indication Space					
20. Facility Owner or Operator. Certification of receipt of non-hazardous materials covered by this Manifest except as noted in Item 19.					
Printed/Typed Name Dave		Signature Dave		Month Day Year 8 25 23	

White - Return to Generator

Pink - Transporter

Canary - Facility Copy

Goldenrod - Generator Copy

Industrial-Rosemont  
13425 Courthouse Blvd.  
Rosemount, MN 55068

197 CARL BOLANDER & SONS CO.  
251 STARKEY STREET  
ST. PAUL MN 55107



SITE	TICKET	GRID		WEIGHMASTER	
002	00838989	11		DAVID	
DATE IN	DATE OUT	TIME IN	TIME OUT	VEHICLE	ROLL OFF
08/25/23	08/25/23	12:53	12:53	PTY507-402	23-0134
REFERENCE			ORIGIN		
23-0134			VIN: YTE0758_MN_6AXLES		

SCALE 1 GROSS WT 77820 LB Inbound Ticket  
STORED TARE WT 33940 LB  
NET WEIGHT 43880 LB

QTY.	UNIT	DESCRIPTION	RATE	EXTENSION	FEE	TOTAL
21.94	TON	SOIL TON				

This facility will only accept non-hazardous industrial  
recyclables or construction, and demolition waste.

We will not accept any loads containing any  
non-approved wastes or hazardous waste.651-438-1500

Generator: ST PAUL PORT AUTHORITY-HEIGHTS

Address: 2200 Larpenteur Ave E

City/State St Paul, MN 55109

Manifest: 1954066

SIGNATURE \_\_\_\_\_

NET AMOUNT

TENDERED

CHANGE

CHECK NO.

Industrial-Rosemont  
13425 Courthouse Blvd.  
Rosemount, MN 55068

197 CARL BOLANDER & SONS CO.  
251 STARKEY STREET  
ST. PAUL MN 55107

SITE	TICKET	GRID		WEIGHMASTER	
002	00838989	11		DAVID	
DATE IN	DATE OUT	TIME IN	TIME OUT	VEHICLE	ROLL OFF
08/25/23	08/25/23	12:53	12:53	PTY507-402	23-0134
REFERENCE			ORIGIN		
23-0134			VIN: YTE0758_MN_6AXLES		

SCALE 1 GROSS WT 77820 LB Inbound Ticket  
STORED TARE WT 33940 LB  
NET WEIGHT 43880 LB

QTY.	UNIT	DESCRIPTION	RATE	EXTENSION	FEE	TOTAL
21.94	TON	SOIL TON				

This facility will only accept non-hazardous industrial  
recyclables or construction, and demolition waste.

We will not accept any loads containing any  
non-approved wastes or hazardous waste.651-438-1500

Generator: ST PAUL PORT AUTHORITY-HEIGHTS

Address: 2200 Larpenteur Ave E

City/State St Paul, MN 55109

Manifest: 1954066

SIGNATURE \_\_\_\_\_

NET AMOUNT

TENDERED

CHANGE

CHECK NO.

SKB-WCI 4410



# SKB Rosemount Industrial Waste Facility

1953870

Shipping Manifest		1. Generator's US EPA ID No. (If any)		2. Page 1 of page(s)	
3. Generator's Name and Facility Address St. Paul Port Authority 2200 Larpeur Ave E, St. Paul, MN 55109		Mailing Address St. Paul Port Authority The Heights - Former Hillcrest 400 Wabasha St. N, Ste. #240, St. Paul, MN 55102 Fax (651) 223-5198			
4. Generator's Phone (651) 204-6241					
5. Transporter 1 Company Name <i>Granda Trucking Inc</i>		Phone: <i>952 693 1917</i>			
6. Transporter 2 Company Name		Phone:			
7. Designated Facility Name and Site Address SKB Rosemount Industrial Waste Facility 13425 Courthouse Blvd. Rosemount, MN 55068		651-438-1500			
8. U.S. DOT Description (including Proper Shipping Name)		9. Containers No. Type		10. Total Quantity	11. Unit Wt/Vol
a. Non-Hazardous Industrial Waste (Mercury Contaminated Soil <10mg/kg) Job #23-6600 Jesse Wilcox					
b.					
c.					
d.					
13. Additional Descriptions for Materials Listed Above (indicate waste stream Approval # below) a. MI 23-0134 Mercury Contaminated Soil <10mg/kg b. MI c. MI d. MI		14. Special Handling Procedures for Wastes Listed Above			
15. Special Handling Instructions and Additional Information Emergency Contact:		SKB Use Only Load # Scale Wt. Tons/Yds.			
16. GENERATOR'S CERTIFICATION: I hereby declare that the contents of this consignment are fully and accurately described above by proper shipping name and are classified, packed, marked, and labeled, and are in all respects in proper condition for transport by highway according to applicable international and national government regulations.					
Printed/Typed Name Agent for St. Paul Port Authority		Signature <i>[Signature]</i>		Month Day Year <i>08 24 23</i>	
17. Transporter 1 Acknowledged Receipt of Materials		Printed/Typed Name <i>Antonio Gonzalez</i>		Signature <i>[Signature]</i>	
18. Transporter 2 Acknowledgement of Receipt of Materials		Printed/Typed Name		Signature	
19. Discrepancy Indication Space					
20. Facility Owner or Operator: Certification of receipt of non-hazardous materials covered by this Manifest except as noted in Item 19.					
Printed/Typed Name <i>[Signature]</i>		Signature <i>[Signature]</i>		Month Day Year <i>08 25 23</i>	

White - Return to Generator      Pink - Transporter      Canary - Facility Copy      Goldenrod - Generator Copy

Industrial-Rosemont  
13425 Courthouse Blvd.  
Rosemont, MN 55068

197 CARL BOLANDER & SONS CO.  
251 STARKEY STREET  
ST. PAUL MN 55107



SITE	TICKET	GRID		WEIGHMASTER	
002	00838992	11		BROOKE H	
DATE IN	DATE OUT	TIME IN	TIME OUT	VEHICLE	ROLL OFF
08/25/23	08/25/23	12:55	12:55	GRAJEDA04	23-0134
REFERENCE			ORIGIN		
23-0134			VIN: YBN0812_MN_5AXLES		

SCALE 2 GROSS WT 60740 LB  
STORED TARE WT 26300 LB  
NET WEIGHT 34440 LB

Inbound Ticket

QTY.	UNIT	DESCRIPTION	RATE	EXTENSION	FEE	TOTAL
17.22	TON	SOIL TON				

This facility will only accept non-hazardous industrial  
recyclables or construction, and demolition waste.

We will not accept any loads containing any  
non-approved wastes or hazardous waste.651-438-1500

Generator: ST PAUL PORT AUTHORITY-HEIGHTS

Address: 2200 Larpenteur Ave E

City/State St Paul, MN 55109

Manifest: 1953870

SKB-WCI 4410

SIGNATURE \_\_\_\_\_

NET AMOUNT
TENDERED
CHANGE
CHECK NO.

Industrial-Rosemont  
13425 Courthouse Blvd.  
Rosemont, MN 55068

197 CARL BOLANDER & SONS CO.  
251 STARKEY STREET  
ST. PAUL MN 55107

SITE	TICKET	GRID		WEIGHMASTER	
002	00838992	11		BROOKE H	
DATE IN	DATE OUT	TIME IN	TIME OUT	VEHICLE	ROLL OFF
08/25/23	08/25/23	12:55	12:55	GRAJEDA04	23-0134
REFERENCE			ORIGIN		
23-0134			VIN: YBN0812_MN_5AXLES		

SCALE 2 GROSS WT 60740 LB  
STORED TARE WT 26300 LB  
NET WEIGHT 34440 LB

Inbound Ticket

QTY.	UNIT	DESCRIPTION	RATE	EXTENSION	FEE	TOTAL
17.22	TON	SOIL TON				

This facility will only accept non-hazardous industrial  
recyclables or construction, and demolition waste.

We will not accept any loads containing any  
non-approved wastes or hazardous waste.651-438-1500

Generator: ST PAUL PORT AUTHORITY-HEIGHTS

Address: 2200 Larpenteur Ave E

City/State St Paul, MN 55109

Manifest: 1953870

SKB-WCI 4410

SIGNATURE \_\_\_\_\_

NET AMOUNT
TENDERED
CHANGE
CHECK NO.



# SKB Rosemount Industrial Waste Facility

1953869

Shipping Manifest		1. Generator's US EPA ID No. (if any)		2. Page 1 of page(s)		
3. Generator's Name and Facility Address St. Paul Port Authority 2200 Larpenteur Ave E, St. Paul, MN 55109		Mailing Address St. Paul Port Authority The Heights - Former Hillcrest 400 Wabasha St. N, Ste. #240, St. Paul, MN 55102 Fax (651) 223-5198				
4. Generator's Phone (651) 204-6241		Phone: 651-224-6336				
5. Transporter 1 Company Name <i>Bokanda</i>		Phone:				
6. Transporter 2 Company Name		Phone:				
7. Designated Facility Name and Site Address SKB Rosemount Industrial Waste Facility 13425 Courthouse Blvd. Rosemount, MN 55068		651-438-1500				
8. U.S. DOT Description (including Proper Shipping Name)		9. Containers No. Type		10. Total Quantity	11. Unit Wt/Vol	12. Waste Profile Sheet #
a. Non-Hazardous Industrial Waste (Mercury Contaminated Soil <10mg/kg) Job #23-6600 Jesse Wilcox						
b.						
c.						
d.						
13. Additional Descriptions for Materials Listed Above (indicate waste stream Approval # below) a. MI 23-0134 Mercury Contaminated Soil <10mg/kg b. MI c. MI d. MI		14. Special Handling Procedures for Wastes Listed Above				
15. Special Handling Instructions and Additional Information Emergency Contact:		SKB Use Only Load # _____ Scale Wt. _____ Tons/Yds. _____				
16. GENERATOR'S CERTIFICATION: I hereby declare that the contents of this consignment are fully and accurately described above by proper shipping name and are classified, packed, marked, and labeled, and are in all respects in proper condition for transport by highway according to applicable international and national government regulations.						
Printed/Typed Name Agent for St. Paul Port Authority		Signature <i>[Signature]</i>		Month Day Year 08 24 23		
17. Transporter 1 Acknowledged Receipt of Materials		Signature <i>[Signature]</i>		Month Day Year 08 24 23		
18. Transporter 2 Acknowledgement of Receipt of Materials		Signature		Month Day Year		
Printed/Typed Name		Signature		Month Day Year		
19. Discrepancy Indication Space						
20. Facility Owner or Operator: Certification of receipt of non-hazardous materials covered by this Manifest except as noted in Item 19.						
Printed/Typed Name <i>Dave</i>		Signature <i>[Signature]</i>		Month Day Year 08 25 23		

White - Return to Generator

Canary - Facility Copy

Pink - Transporter

Goldenrod - Generator Copy

Industrial-Rosemont  
13425 Courthouse Blvd.  
Rosemont, MN 55068

197 CARL BOLANDER & SONS CO.  
251 STARKEY STREET  
ST. PAUL MN 55107



SITE	TICKET	GRID		WEIGHMASTER	
002	00838993	11		DAVID	
DATE IN	DATE OUT	TIME IN	TIME OUT	VEHICLE	ROLL OFF
08/25/23	08/25/23	12:56	12:56	BONEHILL68	23-0134
REFERENCE			ORIGIN		
23-0134			VIN: YBW6947_MN_6AXLES		

SCALE 1 GROSS WT 67480 LB Inbound Ticket  
STORED TARE WT 30940 LB  
NET WEIGHT 36540 LB

QTY.	UNIT	DESCRIPTION	RATE	EXTENSION	FEE	TOTAL
18.27	TON	SOIL TON				

This facility will only accept non-hazardous industrial  
recyclables or construction, and demolition waste.  
We will not accept any loads containing any  
non-approved wastes or hazardous waste.651-438-1500  
Generator: ST PAUL PORT AUTHORITY-HEIGHTS  
Address: 2200 Larpenteur Ave E  
City/State St Paul, MN 55109  
Manifest: 1953869

SIGNATURE \_\_\_\_\_

NET AMOUNT
TENDERED
CHANGE
CHECK NO.

Industrial-Rosemont  
13425 Courthouse Blvd.  
Rosemont, MN 55068

197 CARL BOLANDER & SONS CO.  
251 STARKEY STREET  
ST. PAUL MN 55107

SITE	TICKET	GRID		WEIGHMASTER	
002	00838993	11		DAVID	
DATE IN	DATE OUT	TIME IN	TIME OUT	VEHICLE	ROLL OFF
08/25/23	08/25/23	12:56	12:56	BONEHILL68	23-0134
REFERENCE			ORIGIN		
23-0134			VIN: YBW6947_MN_6AXLES		

SCALE 1 GROSS WT 67480 LB Inbound Ticket  
STORED TARE WT 30940 LB  
NET WEIGHT 36540 LB

QTY.	UNIT	DESCRIPTION	RATE	EXTENSION	FEE	TOTAL
18.27	TON	SOIL TON				

This facility will only accept non-hazardous industrial  
recyclables or construction, and demolition waste.  
We will not accept any loads containing any  
non-approved wastes or hazardous waste.651-438-1500  
Generator: ST PAUL PORT AUTHORITY-HEIGHTS  
Address: 2200 Larpenteur Ave E  
City/State St Paul, MN 55109  
Manifest: 1953869

SIGNATURE \_\_\_\_\_

NET AMOUNT
TENDERED
CHANGE
CHECK NO.



# SKB Rosemount Industrial Waste Facility

1953863

Shipping Manifest		1. Generator's US EPA ID No. (if any)		2. Page 1 of page(s)	
3. Generator's Name and Facility Address St. Paul Port Authority 2200 Larpeur Ave E, St. Paul, MN 55109		Mailing Address St. Paul Port Authority The Heights - Former Hillcrest 400 Wabasha St. N, Ste. #240, St. Paul, MN 55102 Fax (651) 223-5198			
4. Generator's Phone (651) 204-6241		Phone:			
5. Transporter 1 Company Name <i>Mega Wick's Trucking</i>		Phone:			
6. Transporter 2 Company Name		Phone:			
7. Designated Facility Name and Site Address SKB Rosemount Industrial Waste Facility 13425 Courthouse Blvd. Rosemount, MN 55068		651-438-1500			
8. U.S. DOT Description (including Proper Shipping Name)		9. Containers No. Type		10. Total Quantity	11. Unit Wt/Vol
a. Non-Hazardous Industrial Waste (Mercury Contaminated Soil <10mg/kg) Job #23-6600 Jesse Wilcox					
b.					
c.					
d.					
13. Additional Descriptions for Materials Listed Above (indicate waste stream Approval # below) a. MI 23-0134 Mercury Contaminated Soil <10mg/kg b. MI c. MI d. MI		14. Special Handling Procedures for Wastes Listed Above			
15. Special Handling Instructions and Additional Information Emergency Contact:		SKB Use Only Load # _____ Scale Wt. _____ Tons/Yds. _____			
16. GENERATOR'S CERTIFICATION: I hereby declare that the contents of this consignment are fully and accurately described above by proper shipping name and are classified, packed, marked, and labeled, and are in all respects in proper condition for transport by highway according to applicable international and national government regulations.					
Printed/Typed Name Agent for St. Paul Port Authority		Signature <i>[Signature]</i>		Month Day Year 08 24 23	
17. Transporter 1 Acknowledged of Receipt of Materials		Printed/Typed Name <i>Wick B</i>		Signature <i>[Signature]</i>	
18. Transporter 2 Acknowledgement of Receipt of Materials		Printed/Typed Name		Signature	
19. Discrepancy Indication Space		Month Day Year			
20. Facility Owner or Operator: Certification of receipt of non-hazardous materials covered by this Manifest except as noted in Item 19.					
Printed/Typed Name <i>BH</i>		Signature <i>[Signature]</i>		Month Day Year 8 25 23	

White - Return to Generator

Pink - Transporter

Canary - Facility Copy

Goldenrod - Generator Copy

Industrial-Rosemont  
13425 Courthouse Blvd.  
Rosemount, MN 55068



197 CARL BOLANDER & SONS CO.  
251 STARKEY STREET  
ST. PAUL MN 55107

SITE	TICKET	GRID		WEIGHMASTER	
002	00838994	11		BROOKE H	
DATE IN	DATE OUT	TIME IN	TIME OUT	VEHICLE	ROLL OFF
08/25/23	08/25/23	12:56	12:56	MNT17	23-0134
REFERENCE		ORIGIN			
23-0134		VIN: YBV2773_MN_6AXLES			

SCALE 2 GROSS WT 60240 LB  
STORED TARE WT 26700 LB  
NET WEIGHT 33540 LB  
Inbound Ticket

QTY.	UNIT	DESCRIPTION	RATE	EXTENSION	FEE	TOTAL
16.77	TON	SOIL TON				

This facility will only accept non-hazardous industrial recyclables or construction, and demolition waste. We will not accept any loads containing any non-approved wastes or hazardous waste.651-438-1500  
Generator: ST PAUL PORT AUTHORITY-HEIGHTS  
Address: 2200 Larpenteur Ave E  
City/State St Paul, MN 55109  
Manifest: 1953863

SIGNATURE \_\_\_\_\_

NET AMOUNT
TENDERED
CHANGE
CHECK NO.

Industrial-Rosemont  
13425 Courthouse Blvd.  
Rosemount, MN 55068

197 CARL BOLANDER & SONS CO.  
251 STARKEY STREET  
ST. PAUL MN 55107

SITE	TICKET	GRID		WEIGHMASTER	
002	00838994	11		BROOKE H	
DATE IN	DATE OUT	TIME IN	TIME OUT	VEHICLE	ROLL OFF
08/25/23	08/25/23	12:56	12:56	MNT17	23-0134
REFERENCE		ORIGIN			
23-0134		VIN: YBV2773_MN_6AXLES			

SCALE 2 GROSS WT 60240 LB  
STORED TARE WT 26700 LB  
NET WEIGHT 33540 LB  
Inbound Ticket

QTY.	UNIT	DESCRIPTION	RATE	EXTENSION	FEE	TOTAL
16.77	TON	SOIL TON				

This facility will only accept non-hazardous industrial recyclables or construction, and demolition waste. We will not accept any loads containing any non-approved wastes or hazardous waste.651-438-1500  
Generator: ST PAUL PORT AUTHORITY-HEIGHTS  
Address: 2200 Larpenteur Ave E  
City/State St Paul, MN 55109  
Manifest: 1953863

SIGNATURE \_\_\_\_\_

NET AMOUNT
TENDERED
CHANGE
CHECK NO.





# SKB Rosemount Industrial Waste Facility

1953871

Shipping Manifest		1. Generator's US EPA ID No. (if any)		2. Page 1 of page(s)	
3. Generator's Name and Facility Address St. Paul Port Authority 2200 Larpenteur Ave E, St. Paul, MN 55109		Mailing Address St. Paul Port Authority The Heights - Former Hillcrest 400 Wabasha St. N, Ste. #240, St. Paul, MN 55102 Fax (651) 223-5198			
4. Generator's Phone (651) 204-6241		5. Transporter 1 Company Name <b>Advance Handling</b> Phone:			
6. Transporter 2 Company Name		Phone:			
7. Designated Facility Name and Site Address SKB Rosemount Industrial Waste Facility 13425 Courthouse Blvd. Rosemount, MN 55068 651-438-1500					
8. U.S. DOT Description (including Proper Shipping Name)		9. Containers No. Type		10. Total Quantity	11. Unit Wt/Vol
a. Non-Hazardous Industrial Waste (Mercury Contaminated Soil <10mg/kg) Job #23-6600 Jesse Wilcox					
b.					
c.					
d.					
13. Additional Descriptions for Materials Listed Above (indicate waste stream Approval # below) a. MI 23-0134 Mercury Contaminated Soil <10mg/kg b. MI c. MI d. MI		14. Special Handling Procedures for Wastes Listed Above			
15. Special Handling Instructions and Additional Information Emergency Contact:		SKB Use Only Load # _____ Scale Wt. _____ Tons/Yds. _____			
16. GENERATOR'S CERTIFICATION: I hereby declare that the contents of this consignment are fully and accurately described above by proper shipping name and are classified, packed, marked, and labeled, and are in all respects in proper condition for transport by highway according to applicable international and national government regulations.					
Printed/Typed Name Agent for St. Paul Port Authority		Signature <i>[Signature]</i>		Month 08	Day 24
17. Transporter 1 Acknowledged of Receipt of Materials		Signature <i>[Signature]</i>		Month 08	Day 25
Printed/Typed Name <b>Duale</b>		Signature		Month 08	Day 25
18. Transporter 2 Acknowledgement of Receipt of Materials		Signature		Month	Day
Printed/Typed Name		Signature		Month	Day
19. Discrepancy Indication Space					
20. Facility Owner or Operator: Certification of receipt of non-hazardous materials covered by this Manifest except as noted in Item 19.					
Printed/Typed Name <i>[Signature]</i>		Signature <i>[Signature]</i>		Month 08	Day 25

White - Return to Generator      Pink - Transporter      Canary - Facility Copy      Goldenrod - Generator Copy

Industrial-Rosemont  
13425 Courthouse Blvd.  
Rosemount, MN 55068



197 CARL BOLANDER & SONS CO.  
251 STARKEY STREET  
ST. PAUL MN 55107

SITE	TICKET	GRID		WEIGHMASTER	
002	00838996	11		BROOKE H	
DATE IN	DATE OUT	TIME IN	TIME OUT	VEHICLE	ROLL OFF
08/25/23	08/25/23	12:58	12:58	AHI102	23-0134
REFERENCE		ORIGIN			
23-0134		VIN: YCD0103_MN_5AXLES			

SCALE 2 GROSS WT 66300 LB  
STORED TARE WT 31540 LB  
NET WEIGHT 34760 LB

Inbound Ticket

QTY.	UNIT	DESCRIPTION	RATE	EXTENSION	FEE	TOTAL
17.38	TON	SOIL TON				

This facility will only accept non-hazardous industrial  
recyclables or construction, and demolition waste.

We will not accept any loads containing any  
non-approved wastes or hazardous waste.651-438-1500

Generator: ST PAUL PORT AUTHORITY-HEIGHTS

Address: 2200 Larpenteur Ave E

City/State St Paul, MN 55109

Manifest: 1953871

SIGNATURE \_\_\_\_\_

NET AMOUNT

TENDERED

CHANGE

CHECK NO.

Industrial-Rosemont  
13425 Courthouse Blvd.  
Rosemount, MN 55068

197 CARL BOLANDER & SONS CO.  
251 STARKEY STREET  
ST. PAUL MN 55107

SITE	TICKET	GRID		WEIGHMASTER	
002	00838996	11		BROOKE H	
DATE IN	DATE OUT	TIME IN	TIME OUT	VEHICLE	ROLL OFF
08/25/23	08/25/23	12:58	12:58	AHI102	23-0134
REFERENCE		ORIGIN			
23-0134		VIN: YCD0103_MN_5AXLES			

SCALE 2 GROSS WT 66300 LB  
STORED TARE WT 31540 LB  
NET WEIGHT 34760 LB

Inbound Ticket

QTY.	UNIT	DESCRIPTION	RATE	EXTENSION	FEE	TOTAL
17.38	TON	SOIL TON				

This facility will only accept non-hazardous industrial  
recyclables or construction, and demolition waste.

We will not accept any loads containing any  
non-approved wastes or hazardous waste.651-438-1500

Generator: ST PAUL PORT AUTHORITY-HEIGHTS

Address: 2200 Larpenteur Ave E

City/State St Paul, MN 55109

Manifest: 1953871

SIGNATURE \_\_\_\_\_

NET AMOUNT

TENDERED

CHANGE

CHECK NO.



# SKB Rosemount Industrial Waste Facility

1954067

Shipping Manifest		1. Generator's US EPA ID No. (if any)		2. Page 1 of page(s)	
3. Generator's Name and Facility Address St. Paul Port Authority 2200 Larpenteur Ave E, St. Paul, MN 55109		Mailing Address St. Paul Port Authority The Heights - Former Hillcrest 400 Wabasha St. N, Ste. #240, St. Paul, MN 55102 Fax (651) 223-5198			
4. Generator's Phone (651) 204-6241					
5. Transporter 1 Company Name <i>Arkam Inc</i>		Phone:			
6. Transporter 2 Company Name		Phone:			
7. Designated Facility Name and Site Address SKB Rosemount Industrial Waste Facility 13425 Courthouse Blvd. Rosemount, MN 55068		651-438-1500			
8. U.S. DOT Description (including Proper Shipping Name)		9. Containers No. Type		10. Total Quantity	11. Unit Wt/Vol
a. Non-Hazardous Industrial Waste (Mercury Contaminated Soil <10mg/kg) Job #23-6600 Jesse Wilcox					
b.					
c.					
d.					
13. Additional Descriptions for Materials Listed Above (Indicate waste stream Approval # below) a. MI 23-0134 Mercury Contaminated Soil <10mg/kg b. MI c. MI d. MI		14. Special Handling Procedures for Wastes Listed Above			
15. Special Handling Instructions and Additional Information Emergency Contact:		SKB Use Only Load # _____ Scale Wt. _____ Tons/Yds. _____			
16. GENERATOR'S CERTIFICATION: I hereby declare that the contents of this consignment are fully and accurately described above by proper shipping name and are classified, packed, marked, and labeled, and are in all respects in proper condition for transport by highway according to applicable international and national government regulations.					
Printed/Typed Name Agent for St. Paul Port Authority		Signature <i>[Signature]</i>		Month 08	Day 25
17. Transporter 1 Acknowledged of Receipt of Materials		Signature <i>[Signature]</i>		Month 08	Day 25
18. Transported 2 Acknowledgement of Receipt of Materials		Signature <i>[Signature]</i>		Month 08	Day 25
19. Discrepancy Indication Space					
20. Facility Owner or Operator: Certification of receipt of non-hazardous materials covered by this Manifest except as noted in Item 19					
Printed/Typed Name		Signature <i>[Signature]</i>		Month 08	Day 25

White - Return to Generator

Canary - Facility Copy

Pink - Transporter

Goldenrod - Generator Copy

Industrial-Rosemont  
13425 Courthouse Blvd.  
Rosemont, MN 55068

197 CARL BOLANDER & SONS CO.  
251 STARKEY STREET  
ST. PAUL MN 55107



SITE	TICKET	GRID		WEIGHMASTER	
002	00838999	11		Lisa Dean	
DATE IN	DATE OUT	TIME IN	TIME OUT	VEHICLE	ROLL OFF
08/25/23	08/25/23	13:00	13:00	AT4-1606	23-0134
REFERENCE			ORIGIN		
23-0134			VIN: YTD3567_MN_6AXLES		

SCALE 4 GROSS WT 76940 LB Inbound Ticket  
STORED TARE WT 34520 LB  
NET WEIGHT 42420 LB

QTY.	UNIT	DESCRIPTION	RATE	EXTENSION	FEE	TOTAL
21.21	TON	SOIL TON				

This facility will only accept non-hazardous industrial  
recyclables or construction, and demolition waste.

We will not accept any loads containing any  
non-approved wastes or hazardous waste.651-438-1500

Generator: ST PAUL PORT AUTHORITY-HEIGHTS

Address: 2200 Larpenteur Ave E

City/State St Paul, MN 55109

Manifest: 1954067

SIGNATURE \_\_\_\_\_

NET AMOUNT

TENDERED

CHANGE

CHECK NO.

Industrial-Rosemont  
13425 Courthouse Blvd.  
Rosemont, MN 55068

197 CARL BOLANDER & SONS CO.  
251 STARKEY STREET  
ST. PAUL MN 55107

SITE	TICKET	GRID		WEIGHMASTER	
002	00838999	11		Lisa Dean	
DATE IN	DATE OUT	TIME IN	TIME OUT	VEHICLE	ROLL OFF
08/25/23	08/25/23	13:00	13:00	AT4-1606	23-0134
REFERENCE			ORIGIN		
23-0134			VIN: YTD3567_MN_6AXLES		

SCALE 4 GROSS WT 76940 LB Inbound Ticket  
STORED TARE WT 34520 LB  
NET WEIGHT 42420 LB

QTY.	UNIT	DESCRIPTION	RATE	EXTENSION	FEE	TOTAL
21.21	TON	SOIL TON				

This facility will only accept non-hazardous industrial  
recyclables or construction, and demolition waste.

We will not accept any loads containing any  
non-approved wastes or hazardous waste.651-438-1500

Generator: ST PAUL PORT AUTHORITY-HEIGHTS

Address: 2200 Larpenteur Ave E

City/State St Paul, MN 55109

Manifest: 1954067

SKB-WCI 4410

SIGNATURE \_\_\_\_\_

NET AMOUNT

TENDERED

CHANGE

CHECK NO.



# SKB Rosemount Industrial Waste Facility

1954068

Shipping Manifest		1. Generator's US EPA ID No. (if any)		2. Page 1 of page(s)	
3. Generator's Name and Facility Address St. Paul Port Authority 2200 Larpenteur Ave E, St. Paul, MN 55109		Mailing Address St. Paul Port Authority The Heights - Former Hillcrest 400 Wabasha St. N, Ste. #240, St. Paul, MN 55102 Fax (651) 223-5198			
4. Generator's Phone (651) 204-6241					
5. Transporter 1 Company Name <b>AJ Trucking</b>		Phone:			
6. Transporter 2 Company Name		Phone:			
7. Designated Facility Name and Site Address SKB Rosemount Industrial Waste Facility 13425 Courthouse Blvd. Rosemount, MN 55068		651-438-1500			
8. U.S. DOT Description (including Proper Shipping Name)		9. Containers		10. Total Quantity	11. Unit Wt/Vol
		No.	Type		
a. Non-Hazardous Industrial Waste (Mercury Contaminated Soil <10mg/kg) Job #23-6600 Jesse Wilcox					
b.					
c.					
d.					
13. Additional Descriptions for Materials Listed Above (indicate waste stream Approval # below)		14. Special Handling Procedures for Wastes Listed Above			
a. MI 23-0134 Mercury Contaminated Soil <10mg/kg					
b. MI					
c. MI					
d. MI					
15. Special Handling Instructions and Additional Information Emergency Contact:		SKB Use Only Load # Scale Wt. Tons/Yds.			
16. GENERATOR'S CERTIFICATION: I hereby declare that the contents of this consignment are fully and accurately described above by proper shipping name and are classified, packed, marked, and labeled, and are in all respects in proper condition for transport by highway according to applicable international and national government regulations.					
Printed/Typed Name Agent for St. Paul Port Authority		Signature		Month	Day
				6	8
17. Transporter 1 Acknowledged of Receipt of Materials		Signature		Year	
Printed/Typed Name <b>Marlo Ponce</b>		Signature		Month	Day
				10	8
18. Transporter 2 Acknowledgement of Receipt of Materials		Signature		Year	
Printed/Typed Name		Signature		Month	Day
19. Discrepancy Indication Space					
20. Facility Owner or Operator - Certification of receipt of non-hazardous materials covered by this Manifest except as noted in Item 19.					
Printed/Typed Name <b>Dave</b>		Signature <b>Dave</b>		Month	Day
				8	25

White - Return to Generator

Canary - Facility Copy

Pink - Transporter

Goldenrod - Generator Copy

Industrial-Rosemont  
13425 Courthouse Blvd.  
Rosemount, MN 55068



197 CARL BOLANDER & SONS CO.  
251 STARKEY STREET  
ST. PAUL MN 55107

SITE	TICKET	GRID		WEIGHMASTER	
002	00839000	11		DAVID	
DATE IN	DATE OUT	TIME IN	TIME OUT	VEHICLE	ROLL OFF
08/25/23	08/25/23	13:01	13:01	AJ455-1904	23-0134
REFERENCE			ORIGIN		
23-0134			VIN: YTE0260_MN_6AXELS		

SCALE 1 GROSS WT 74100 LB  
STORED TARE WT 33020 LB  
NET WEIGHT 41080 LB  
Inbound Ticket

QTY.	UNIT	DESCRIPTION	RATE	EXTENSION	FEE	TOTAL
20.54	TON	SOIL TON				

This facility will only accept non-hazardous industrial  
recyclables or construction, and demolition waste.

We will not accept any loads containing any  
non-approved wastes or hazardous waste.651-438-1500

Generator: ST PAUL PORT AUTHORITY-HEIGHTS

Address: 2200 Larpenteur Ave E

City/State St Paul, MN 55109

Manifest: 1954068

SKB-WCI4410

SIGNATURE \_\_\_\_\_

NET AMOUNT
TENDERED
CHANGE
CHECK NO.

Industrial-Rosemont  
13425 Courthouse Blvd.  
Rosemount, MN 55068

197 CARL BOLANDER & SONS CO.  
251 STARKEY STREET  
ST. PAUL MN 55107

SITE	TICKET	GRID		WEIGHMASTER	
002	00839000	11		DAVID	
DATE IN	DATE OUT	TIME IN	TIME OUT	VEHICLE	ROLL OFF
08/25/23	08/25/23	13:01	13:01	AJ455-1904	23-0134
REFERENCE			ORIGIN		
23-0134			VIN: YTE0260_MN_6AXELS		

SCALE 1 GROSS WT 74100 LB  
STORED TARE WT 33020 LB  
NET WEIGHT 41080 LB  
Inbound Ticket

QTY.	UNIT	DESCRIPTION	RATE	EXTENSION	FEE	TOTAL
20.54	TON	SOIL TON				

This facility will only accept non-hazardous industrial  
recyclables or construction, and demolition waste.

We will not accept any loads containing any  
non-approved wastes or hazardous waste.651-438-1500

Generator: ST PAUL PORT AUTHORITY-HEIGHTS

Address: 2200 Larpenteur Ave E

City/State St Paul, MN 55109

Manifest: 1954068

SKB-WCI4410

SIGNATURE \_\_\_\_\_

NET AMOUNT
TENDERED
CHANGE
CHECK NO.



# SKB Rosemount Industrial Waste Facility

1953872

Shipping Manifest		1. Generator's US EPA ID No. (if any)		2. Page 1 of _____ page(s)					
3. Generator's Name and Facility Address St. Paul Port Authority 2200 Larpenteur Ave E, St. Paul, MN 55109		Mailing Address St. Paul Port Authority The Heights - Former Hillcrest 400 Wabasha St. N, Ste. #240, St. Paul, MN 55102 Fax (651) 223-5198							
4. Generator's Phone (651) 204-6241		5. Transporter 1 Company Name <b>M-T-S</b> Phone: <b>612-458-9615</b>							
6. Transporter 2 Company Name		Phone:							
7. Designated Facility Name and Site Address SKB Rosemount Industrial Waste Facility 13425 Courthouse Blvd. Rosemount, MN 55068		651-438-1500							
8. U.S. DOT Description (including Proper Shipping Name)		9. Containers No. Type		10. Total Quantity		11. Unit Wt/Vol		12. Waste Profile Sheet #	
a. Non-Hazardous Industrial Waste (Mercury Contaminated Soil <10mg/kg) Job #23-6600 Jesse Wilcox									
b.									
c.									
d.									
13. Additional Descriptions for Materials Listed Above (indicate waste stream Approval # below) a. MI 23-0134 Mercury Contaminated Soil <10mg/kg b. MI c. MI d. MI		14. Special Handling Procedures for Wastes Listed Above							
15. Special Handling Instructions and Additional Information Emergency Contact:		SKB Use Only Load # _____ Scale Wt. _____ Tons/Yds. _____							
16. GENERATOR'S CERTIFICATION: I hereby declare that the contents of this consignment are fully and accurately described above by proper shipping name and are classified, packed, marked, and labeled, and are in all respects in proper condition for transport by highway according to applicable International and national government regulations.									
Printed/Typed Name Agent for St. Paul Port Authority		Signature <i>[Signature]</i>		Month 08		Day 24		Year 2013	
17. Transporter 1 Acknowledged of Receipt of Materials									
Printed/Typed Name <b>KAMM HASSAN</b>		Signature <i>[Signature]</i>		Month 08		Day 15		Year 2013	
18. Transporter 2 Acknowledgement of Receipt of Materials									
Printed/Typed Name		Signature		Month		Day		Year	
19. Discrepancy Indication Space									
20. Facility Owner or Operator: Certification of receipt of non-hazardous materials covered by this Manifest except as noted in Item 19.									
Printed/Typed Name <b>BH</b>		Signature <i>[Signature]</i>		Month 8		Day 25		Year 2013	

White - Return to Generator

Pink - Transporter

Canary - Facility Copy

Goldenrod - Generator Copy

Industrial-Rosemont  
13425 Courthouse Blvd.  
Rosemont, MN 55068



197 CARL BOLANDER & SONS CO.  
251 STARKEY STREET  
ST. PAUL MN 55107

SITE	TICKET	GRID		WEIGHMASTER	
002	00839002	11		BROOKE H	
DATE IN	DATE OUT	TIME IN	TIME OUT	VEHICLE	ROLL OFF
08/25/23	08/25/23	13:02	13:02	MTS02	23-0134
REFERENCE			ORIGIN		
23-0134			VIN: 1448515_OH_SAXLES		

SCALE 2 GROSS WT 72920 LB  
STORED TARE WT 32280 LB  
NET WEIGHT 40640 LB

Inbound Ticket

QTY.	UNIT	DESCRIPTION	RATE	EXTENSION	FEE	TOTAL
20.32	TON	SOIL TON				

This facility will only accept non-hazardous industrial  
recyclables or construction, and demolition waste.  
We will not accept any loads containing any  
non-approved wastes or hazardous waste.651-438-1500  
Generator: ST PAUL PORT AUTHORITY-HEIGHTS  
Address: 2200 Larpenteur Ave E  
City/State St Paul, MN 55109  
Manifest: 1953872

SKB-WCI 4410

SIGNATURE \_\_\_\_\_

NET AMOUNT
TENDERED
CHANGE
CHECK NO.

Industrial-Rosemont  
13425 Courthouse Blvd.  
Rosemont, MN 55068

197 CARL BOLANDER & SONS CO.  
251 STARKEY STREET  
ST. PAUL MN 55107

SITE	TICKET	GRID		WEIGHMASTER	
002	00839002	11		BROOKE H	
DATE IN	DATE OUT	TIME IN	TIME OUT	VEHICLE	ROLL OFF
08/25/23	08/25/23	13:02	13:02	MTS02	23-0134
REFERENCE			ORIGIN		
23-0134			VIN: 1448515_OH_SAXLES		

SCALE 2 GROSS WT 72920 LB  
STORED TARE WT 32280 LB  
NET WEIGHT 40640 LB

Inbound Ticket

QTY.	UNIT	DESCRIPTION	RATE	EXTENSION	FEE	TOTAL
20.32	TON	SOIL TON				

This facility will only accept non-hazardous industrial  
recyclables or construction, and demolition waste.  
We will not accept any loads containing any  
non-approved wastes or hazardous waste.651-438-1500  
Generator: ST PAUL PORT AUTHORITY-HEIGHTS  
Address: 2200 Larpenteur Ave E  
City/State St Paul, MN 55109  
Manifest: 1953872

SKB-WCI 4410

SIGNATURE \_\_\_\_\_

NET AMOUNT
TENDERED
CHANGE
CHECK NO.





# SKB Rosemount Industrial Waste Facility

1953873

Shipping Manifest		1. Generator's US EPA ID No. (if any)		2. Page 1 of page(s)	
3. Generator's Name and Facility Address St. Paul Port Authority 2200 Larpeur Ave E, St. Paul, MN 55109		Mailing Address St. Paul Port Authority The Heights - Former Hillcrest 400 Wabasha St. N, Ste. #240, St. Paul, MN 55102 Fax (651) 223-5198			
4. Generator's Phone (651) 204-6241					
5. Transporter 1 Company Name <i>MTS 03</i>		Phone:			
6. Transporter 2 Company Name		Phone:			
7. Designated Facility Name and Site Address SKB Rosemount Industrial Waste Facility 13425 Courthouse Blvd. Rosemount, MN 55068		651-438-1500			
8. U.S. DOT Description (including Proper Shipping Name)		9. Containers No. Type		10. Total Quantity	
a. Non-Hazardous Industrial Waste (Mercury Contaminated Soil <10mg/kg) Job #23-6600 Jesse Wilcox					
b.					
c.					
d.					
13. Additional Descriptions for Materials Listed Above (indicate waste stream Approval # below) a. MI 23-0134 Mercury Contaminated Soil <10mg/kg b. MI c. MI d. MI		14. Special Handling Procedures for Wastes Listed Above			
15. Special Handling Instructions and Additional Information Emergency Contact:		SKB Use Only Load # Scale Wt. Tons/Yds.			
16. GENERATOR'S CERTIFICATION: I hereby declare that the contents of this consignment are fully and accurately described above by proper shipping name and are classified, packed, marked, and labeled, and are in all respects in proper condition for transport by highway according to applicable international and national government regulations.					
Printed/Typed Name Agent for St. Paul Port Authority		Signature <i>[Signature]</i>		Month Day Year 10 8 2 4 2 3	
17. Transporter 1 Acknowledged of Receipt of Materials					
Printed/Typed Name <i>Abdi</i>		Signature		Month Day Year 10 8 2 5 2 3	
18. Transporter 2 Acknowledgement of Receipt of Materials					
Printed/Typed Name		Signature		Month Day Year	
19. Discrepancy Indication Space					
20. Facility Owner or Operator: Certification of receipt of non-hazardous materials covered by this Manifest except as noted in Item 19.					
Printed/Typed Name <i>Dave</i>		Signature <i>[Signature]</i>		Month Day Year 8 12 5 2 3	

White - Return to Generator

Yellow - Facility Copy

Pink - Transporter

Goldenrod - Generator Copy

Industrial-Rosemont  
13425 Courthouse Blvd.  
Rosemount, MN 55068



197 CARL BOLANDER & SONS CO.  
251 STARKEY STREET  
ST. PAUL MN 55107

SITE	TICKET	GRID		WEIGHMASTER	
002	00839005	11		DAVID	
DATE IN	DATE OUT	TIME IN	TIME OUT	VEHICLE	ROLL OFF
08/25/23	08/25/23	13:04	13:04	MTS03	23-0134
REFERENCE			ORIGIN		
23-0134			VIN: YCD7287_MN_5AXLES		

SCALE 1 GROSS WT 70080 LB Inbound Ticket  
STORED TARE WT 32380 LB  
NET WEIGHT 37700 LB

QTY.	UNIT	DESCRIPTION	RATE	EXTENSION	FEE	TOTAL
18.85	TON	SOIL TON				

This facility will only accept non-hazardous industrial  
recyclables or construction, and demolition waste.

We will not accept any loads containing any  
non-approved wastes or hazardous waste.651-438-1500

Generator: ST PAUL PORT AUTHORITY-HEIGHTS

Address: 2200 Larpenteur Ave E

City/State St Paul, MN 55109

Manifest: 1953873

SIGNATURE \_\_\_\_\_

NET AMOUNT

TENDERED

CHANGE

CHECK NO.

Industrial-Rosemont  
13425 Courthouse Blvd.  
Rosemount, MN 55068

197 CARL BOLANDER & SONS CO.  
251 STARKEY STREET  
ST. PAUL MN 55107

SITE	TICKET	GRID		WEIGHMASTER	
002	00839005	11		DAVID	
DATE IN	DATE OUT	TIME IN	TIME OUT	VEHICLE	ROLL OFF
08/25/23	08/25/23	13:04	13:04	MTS03	23-0134
REFERENCE			ORIGIN		
23-0134			VIN: YCD7287_MN_5AXLES		

SCALE 1 GROSS WT 70080 LB Inbound Ticket  
STORED TARE WT 32380 LB  
NET WEIGHT 37700 LB

QTY.	UNIT	DESCRIPTION	RATE	EXTENSION	FEE	TOTAL
18.85	TON	SOIL TON				

This facility will only accept non-hazardous industrial  
recyclables or construction, and demolition waste.

We will not accept any loads containing any  
non-approved wastes or hazardous waste.651-438-1500

Generator: ST PAUL PORT AUTHORITY-HEIGHTS

Address: 2200 Larpenteur Ave E

City/State St Paul, MN 55109

Manifest: 1953873

SKB-WCI 4410

SIGNATURE \_\_\_\_\_

NET AMOUNT

TENDERED

CHANGE

CHECK NO.



# SKB Rosemount Industrial Waste Facility

1953874

Shipping Manifest		1. Generator's US EPA ID No. (if any)		2. Page 1 of page(s)	
3. Generator's Name and Facility Address St. Paul Port Authority 2200 Larpenteur Ave E, St. Paul, MN 55109		Mailing Address St. Paul Port Authority The Heights - Former Hillcrest 400 Wabasha St. N, Ste. #240, St. Paul, MN 55102 Fax (651) 223-5198			
4. Generator's Phone (651) 204-6241		5. Transporter 1 Company Name <i>Chain</i>			
6. Transporter 2 Company Name		Phone:			
7. Designated Facility Name and Site Address SKB Rosemount Industrial Waste Facility 13425 Courthouse Blvd. Rosemount, MN 55068		651-438-1500			
8. U.S. DOT Description (including Proper Shipping Name)		9. Containers No. Type		10. Total Quantity	
a. Non-Hazardous Industrial Waste (Mercury Contaminated Soil <10mg/kg) Job #23-6600 Jesse Wilcox					
b.					
c.					
d.					
13. Additional Descriptions for Materials Listed Above (indicate waste stream Approval # below) a. MI 23-0134 Mercury Contaminated Soil <10mg/kg b. MI c. MI d. MI		14. Special Handling Procedures for Wastes Listed Above			
15. Special Handling Instructions and Additional Information Emergency Contact:		SKB Use Only Load # _____ Scale Wt. _____ Tons/Yds. _____			
16. GENERATOR'S CERTIFICATION: I hereby declare that the contents of this consignment are fully and accurately described above by proper shipping name and are classified, packed, marked, and labeled, and are in all respects in proper condition for transport by highway according to applicable international and national government regulations.					
Printed/Typed Name Agent for St. Paul Port Authority		Signature <i>[Signature]</i>		Month Day Year 08 24 23	
17. Transporter 1 Acknowledged of Receipt of Materials					
Printed/Typed Name <i>Chain</i>		Signature <i>[Signature]</i>		Month Day Year	
18. Transporter 2 Acknowledgement of Receipt of Materials					
Printed/Typed Name		Signature		Month Day Year	
19. Discrepancy Indication Space					
20. Facility Owner or Operator: Certification of receipt of non-hazardous materials covered by this Manifest except as noted in Item 19.					
Printed/Typed Name <i>SM</i>		Signature <i>[Signature]</i>		Month Day Year 08 25 23	

White - Return to Generator

Canary - Facility Copy

Pink - Transporter

Goldenrod - Generator Copy

Industrial-Rosemont  
13425 Courthouse Blvd.  
Rosemount, MN 55068



197 CARL BOLANDER & SONS CO.  
251 STARKEY STREET  
ST. PAUL MN 55107

SITE	TICKET	GRID		WEIGHMASTER	
002	00839006	11		SUE M	
DATE IN	DATE OUT	TIME IN	TIME OUT	VEHICLE	ROLL OFF
08/25/23	08/25/23	13:05	13:05	CT20	23-0134
REFERENCE			ORIGIN		
23-0134			VIN: YCC3799_MN_5AXLES		

SCALE 3 GROSS WT 63960 LB Inbound Ticket  
STORED TARE WT 29880 LB  
NET WEIGHT 34080 LB

QTY.	UNIT	DESCRIPTION	RATE	EXTENSION	FEE	TOTAL
17.04	TON	SOIL TON				

This facility will only accept non-hazardous industrial  
recyclables or construction, and demolition waste.

We will not accept any loads containing any  
non-approved wastes or hazardous waste.651-438-1500

Generator: ST PAUL PORT AUTHORITY-HEIGHTS

Address: 2200 Larpenteur Ave E

City/State St Paul, MN 55109

Manifest: 1953874

SKB-WCI 4410

SIGNATURE \_\_\_\_\_

NET AMOUNT

TENDERED

CHANGE

CHECK NO.

Industrial-Rosemont  
13425 Courthouse Blvd.  
Rosemount, MN 55068

197 CARL BOLANDER & SONS CO.  
251 STARKEY STREET  
ST. PAUL MN 55107

SITE	TICKET	GRID		WEIGHMASTER	
002	00839006	11		SUE M	
DATE IN	DATE OUT	TIME IN	TIME OUT	VEHICLE	ROLL OFF
08/25/23	08/25/23	13:05	13:05	CT20	23-0134
REFERENCE			ORIGIN		
23-0134			VIN: YCC3799_MN_5AXLES		

SCALE 3 GROSS WT 63960 LB Inbound Ticket  
STORED TARE WT 29880 LB  
NET WEIGHT 34080 LB

QTY.	UNIT	DESCRIPTION	RATE	EXTENSION	FEE	TOTAL
17.04	TON	SOIL TON				

This facility will only accept non-hazardous industrial  
recyclables or construction, and demolition waste.

We will not accept any loads containing any  
non-approved wastes or hazardous waste.651-438-1500

Generator: ST PAUL PORT AUTHORITY-HEIGHTS

Address: 2200 Larpenteur Ave E

City/State St Paul, MN 55109

Manifest: 1953874

SKB-WCI 4410

SIGNATURE \_\_\_\_\_

NET AMOUNT

TENDERED

CHANGE

CHECK NO.



# SKB Rosemount Industrial Waste Facility

1954072

Shipping Manifest		1. Generator's US EPA ID No. (If any)		2. Page 1 of page(s)	
3. Generator's Name and Facility Address St. Paul Port Authority 2200 Larpentour Ave E, St. Paul, MN 55109		Mailing Address St. Paul Port Authority The Heights - Former Hillcrest 400 Wabasha St. N, Ste. #240, St. Paul, MN 55102 Fax (651) 223-5198			
4. Generator's Phone (651) 204-6241		5. Transporter 1 Company Name <i>ETI 03/6-8</i> Phone:			
6. Transporter 2 Company Name		Phone:			
7. Designated Facility Name and Site Address SKB Rosemount Industrial Waste Facility 13425 Courthouse Blvd. Rosemount, MN 55068		651-438-1500			
8. U.S. DOT Description (including Proper Shipping Name)		9. Containers No. Type		10. Total Quantity	11. Unit Wt/Vol
a. Non-Hazardous Industrial Waste (Mercury Contaminated Soil <10mg/kg) Job #23-6600 Jesse Wilcox					
b.					
c.					
d.					
13. Additional Descriptions for Materials Listed Above (indicate waste stream Approval # below) a. MI 23-0134 Mercury Contaminated Soil <10mg/kg b. MI c. MI d. MI		14. Special Handling Procedures for Wastes Listed Above			
15. Special Handling Instructions and Additional Information Emergency Contact:		SKB Use Only Load # Scale Wt. Tons/Yds.			
16. GENERATOR'S CERTIFICATION: I hereby declare that the contents of this consignment are fully and accurately described above by proper shipping name and are classified, packed, marked, and labeled, and are in all respects in proper condition for transport by highway according to applicable international and national government regulations.					
Printed/Typed Name Agent for St. Paul Port Authority		Signature <i>[Signature]</i>		Month Day Year <i>08 25 23</i>	
17. Transporter 1 Acknowledged of Receipt of Materials					
Printed/Typed Name <i>Mark Schucko</i>		Signature <i>[Signature]</i>		Month Day Year <i>08 25 23</i>	
18. Transporter 2 Acknowledgement of Receipt of Materials					
Printed/Typed Name		Signature		Month Day Year	
19. Discrepancy Indication Space					
20. Facility Owner or Operator: Certification of receipt of non-hazardous materials covered by this Manifest except as noted in Item 19.					
Printed/Typed Name		Signature <i>[Signature]</i>		Month Day Year <i>08 25 23</i>	

White - Return to Generator

Canary - Facility Copy

Pink - Transporter

Goldenrod - Generator Copy

Industrial-Rosemont  
13425 Courthouse Blvd.  
Rosemount, MN 55068



197 CARL BOLANDER & SONS CO.  
251 STARKEY STREET  
ST. PAUL MN 55107

SITE	TICKET	GRID		WEIGHMASTER	
002	00839010	11		Lisa Dean	
DATE IN	DATE OUT	TIME IN	TIME OUT	VEHICLE	ROLL OFF
08/25/23	08/25/23	13:08	13:08	ETS03-618	23-0134
REFERENCE			ORIGIN		
23-0134			VIN: YTC8360_MN_6AXLES-4		

SCALE 4 GROSS WT 74940 LB Inbound Ticket  
STORED TARE WT 34180 LB  
NET WEIGHT 40760 LB

QTY.	UNIT	DESCRIPTION	RATE	EXTENSION	FEE	TOTAL
20.38	TON	SOIL TON				

This facility will only accept non-hazardous industrial  
recyclables or construction, and demolition waste.

We will not accept any loads containing any  
non-approved wastes or hazardous waste.651-438-1500

Generator: ST PAUL PORT AUTHORITY-HEIGHTS

Address: 2200 Larpenteur Ave E

City/State: St Paul, MN 55109

Manifest: 1954072

SIGNATURE \_\_\_\_\_

NET AMOUNT

TENDERED

CHANGE

CHECK NO.

Industrial-Rosemont  
13425 Courthouse Blvd.  
Rosemount, MN 55068

197 CARL BOLANDER & SONS CO.  
251 STARKEY STREET  
ST. PAUL MN 55107

SITE	TICKET	GRID		WEIGHMASTER	
002	00839010	11		Lisa Dean	
DATE IN	DATE OUT	TIME IN	TIME OUT	VEHICLE	ROLL OFF
08/25/23	08/25/23	13:08	13:08	ETS03-618	23-0134
REFERENCE			ORIGIN		
23-0134			VIN: YTC8360_MN_6AXLES-4		

SCALE 4 GROSS WT 74940 LB Inbound Ticket  
STORED TARE WT 34180 LB  
NET WEIGHT 40760 LB

QTY.	UNIT	DESCRIPTION	RATE	EXTENSION	FEE	TOTAL
20.38	TON	SOIL TON				

This facility will only accept non-hazardous industrial  
recyclables or construction, and demolition waste.

We will not accept any loads containing any  
non-approved wastes or hazardous waste.651-438-1500

Generator: ST PAUL PORT AUTHORITY-HEIGHTS

Address: 2200 Larpenteur Ave E

City/State: St Paul, MN 55109

Manifest: 1954072

SKB-WCI 4410

SIGNATURE \_\_\_\_\_

NET AMOUNT

TENDERED

CHANGE

CHECK NO.



# SKB Rosemount Industrial Waste Facility

1954073

Shipping Manifest		1. Generator's US EPA ID No. (if any)		2. Page 1 of page(s)	
3. Generator's Name and Facility Address St. Paul Port Authority 2200 Larpenteur Ave E, St. Paul, MN 55109		Mailing Address St. Paul Port Authority The Heights - Former Hillcrest 400 Wabasha St. N, Ste. #240, St. Paul, MN 55102 Fax (651) 223-5198			
4. Generator's Phone (651) 204-6241		5. Transporter 1 Company Name <i>EQUIPMENT TRANSPORT #26</i> Phone:			
6. Transporter 2 Company Name		Phone:			
7. Designated Facility Name and Site Address SKB Rosemount Industrial Waste Facility 13425 Courthouse Blvd. Rosemount, MN 55068		651-438-1500			
8. U.S. DOT Description (including Proper Shipping Name)		9. Containers No. Type		10. Total Quantity	11. Unit Wt/Vol
a. Non-Hazardous Industrial Waste (Mercury Contaminated Soil <10mg/kg) Job #23-6600 Jesse Wilcox					
b.					
c.					
d.					
13. Additional Descriptions for Materials Listed Above (indicate waste stream Approval # below) a. MI 23-0134 Mercury Contaminated Soil <10mg/kg b. MI c. MI d. MI		14. Special Handling Procedures for Wastes Listed Above			
15. Special Handling Instructions and Additional Information Emergency Contact:		SKB Use Only Load # Scale Wt. Tons/Yds.			
16. GENERATOR'S CERTIFICATION: I hereby declare that the contents of this consignment are fully and accurately described above by proper shipping name and are classified, packed, marked, and labeled, and are in all respects in proper condition for transport by highway according to applicable international and national government regulations.					
Printed/Typed Name Agent for St. Paul Port Authority		Signature		Month Day Year 01 02 23	
17. Transporter 1 Acknowledged Receipt of Materials					
Printed/Typed Name <i>Ben Plouffe</i>		Signature		Month Day Year 01 02 23	
18. Transporter 2 Acknowledgement of Receipt of Materials					
Printed/Typed Name		Signature		Month Day Year	
19. Discrepancy Indication Space					
20. Facility Owner or Operator: Certification of receipt of non-hazardous materials covered by this Manifest except as noted in Item 19.					
Printed/Typed Name		Signature		Month Day Year	

White - Return to Generator

Pink - Transporter

Canary - Facility Copy

Goldenrod - Generator Copy

Industrial-Rosemont  
13425 Courthouse Blvd.  
Rosemount, MN 55068

197 CARL BOLANDER & SONS CO.  
251 STARKEY STREET  
ST. PAUL MN 55107



SITE	TICKET	GRID		WEIGHMASTER	
002	00839015	11		Lisa Dean	
DATE IN	DATE OUT	TIME IN	TIME OUT	VEHICLE	ROLL OFF
08/25/23	08/25/23	13:13	13:13	ETS26-512	23-0134
REFERENCE			ORIGIN		
23-0134			VIN: YTC7602_MN_6AXLES		

SCALE 4 GROSS WT 76120 LB Inbound Ticket  
STORED TARE WT 31680 LB  
NET WEIGHT 44440 LB

QTY.	UNIT	DESCRIPTION	RATE	EXTENSION	FEE	TOTAL
22.22	TON	SOIL TON				

This facility will only accept non-hazardous industrial  
recyclables or construction, and demolition waste.

We will not accept any loads containing any  
non-approved wastes or hazardous waste.651-438-1500

Generator: ST PAUL PORT AUTHORITY-HEIGHTS

Address: 2200 Larpenteur Ave E

City/State St Paul, MN 55109

Manifest: 1954073

SIGNATURE \_\_\_\_\_

NET AMOUNT
TENDERED
CHANGE
CHECK NO.

Industrial-Rosemont  
13425 Courthouse Blvd.  
Rosemount, MN 55068

197 CARL BOLANDER & SONS CO.  
251 STARKEY STREET  
ST. PAUL MN 55107

SITE	TICKET	GRID		WEIGHMASTER	
002	00839015	11		Lisa Dean	
DATE IN	DATE OUT	TIME IN	TIME OUT	VEHICLE	ROLL OFF
08/25/23	08/25/23	13:13	13:13	ETS26-512	23-0134
REFERENCE			ORIGIN		
23-0134			VIN: YTC7602_MN_6AXLES		

SCALE 4 GROSS WT 76120 LB Inbound Ticket  
STORED TARE WT 31680 LB  
NET WEIGHT 44440 LB

QTY.	UNIT	DESCRIPTION	RATE	EXTENSION	FEE	TOTAL
22.22	TON	SOIL TON				

This facility will only accept non-hazardous industrial  
recyclables or construction, and demolition waste.

We will not accept any loads containing any  
non-approved wastes or hazardous waste.651-438-1500

Generator: ST PAUL PORT AUTHORITY-HEIGHTS

Address: 2200 Larpenteur Ave E

City/State St Paul, MN 55109

Manifest: 1954073

SKB-WCI 4410

SIGNATURE \_\_\_\_\_

NET AMOUNT
TENDERED
CHANGE
CHECK NO.





# SKB Rosemount Industrial Waste Facility

1954069

Shipping Manifest		1. Generator's US EPA ID No. (if any)		2. Page 1 of page(s)	
3. Generator's Name and Facility Address St. Paul Port Authority 2200 Larpenteur Ave E, St. Paul, MN 55109		Mailing Address St. Paul Port Authority The Heights - Former Hillcrest 400 Wabasha St. N, Ste. #240, St. Paul, MN 55102 Fax (651) 223-5198			
4. Generator's Phone (651) 204-6241		Phone: 214 491 7254			
5. Transporter 1 Company Name HR R		Phone:			
6. Transporter 2 Company Name		Phone:			
7. Designated Facility Name and Site Address SKB Rosemount Industrial Waste Facility 13425 Courthouse Blvd. Rosemount, MN 55068		651-438-1500			
8. U.S. DOT Description (including Proper Shipping Name)		9. Containers No. Type		10. Total Quantity	11. Unit Wt/Vol
a. Non-Hazardous Industrial Waste (Mercury Contaminated Soil <10mg/kg) Job #23-6600 Jesse Wilcox					
b.					
c.					
d.					
13. Additional Descriptions for Materials Listed Above (indicate waste stream Approval # below) a. MI 23-0134 Mercury Contaminated Soil <10mg/kg b. MI c. MI d. MI		14. Special Handling Procedures for Wastes Listed Above			
15. Special Handling Instructions and Additional Information Emergency Contact:		SKB Use Only Load # Scale Wt. Tons/Yds.			
16. GENERATOR'S CERTIFICATION: I hereby declare that the contents of this consignment are fully and accurately described above by proper shipping name and are classified, packed, marked, and labeled, and are in all respects in proper condition for transport by highway according to applicable international and national government regulations.					
Printed/Typed Name Agent for St. Paul Port Authority		Signature		Month	Day Year
				10	8 21 23
17. Transporter 1 Acknowledged of Receipt of Materials					
Printed/Typed Name		Signature		Month	Day Year
Hester R		Hester R		10	8 25 23
18. Transporter 2 Acknowledgement of Receipt of Materials					
Printed/Typed Name		Signature		Month	Day Year
19. Discrepancy Indication Space					
20. Facility Owner or Operator Certification of receipt of non-hazardous materials covered by this Manifest except as noted in Item 19.					
Printed/Typed Name		Signature		Month	Day Year
Dane		Dane		10	8 25 23

White - Return to Generator

Canary - Facility Copy

Pink - Transporter

Goldenrod - Generator Copy

Industrial-Rosemont  
13425 Courthouse Blvd.  
Rosemont, MN 55068



197 CARL BOLANDER & SONS CO.  
251 STARKEY STREET  
ST. PAUL MN 55107

SITE	TICKET	GRID		WEIGHMASTER	
002	00839016	11		DAVID	
DATE IN	DATE OUT	TIME IN	TIME OUT	VEHICLE	ROLL OFF
08/25/23	08/25/23	13:13	13:13	HRR09-967	23-0134
REFERENCE			ORIGIN		
23-0134			VIN: YTE3017_MN_6AXLES		

SCALE 1 GROSS WT 76860 LB  
STORED TARE WT 33980 LB  
NET WEIGHT 42880 LB  
Inbound Ticket

QTY.	UNIT	DESCRIPTION	RATE	EXTENSION	FEE	TOTAL
21.44	TON	SOIL TON				

This facility will only accept non-hazardous industrial  
recyclables or construction, and demolition waste.

We will not accept any loads containing any  
non-approved wastes or hazardous waste.651-438-1500

Generator: ST PAUL PORT AUTHORITY-HEIGHTS

Address: 2200 Larpenteur Ave E

City/State St Paul, MN 55109

Manifest: 1954069

SIGNATURE \_\_\_\_\_

NET AMOUNT

TENDERED

CHANGE

CHECK NO.

Industrial-Rosemont  
13425 Courthouse Blvd.  
Rosemont, MN 55068

197 CARL BOLANDER & SONS CO.  
251 STARKEY STREET  
ST. PAUL MN 55107

SITE	TICKET	GRID		WEIGHMASTER	
002	00839016	11		DAVID	
DATE IN	DATE OUT	TIME IN	TIME OUT	VEHICLE	ROLL OFF
08/25/23	08/25/23	13:13	13:13	HRR09-967	23-0134
REFERENCE			ORIGIN		
23-0134			VIN: YTE3017_MN_6AXLES		

SCALE 1 GROSS WT 76860 LB  
STORED TARE WT 33980 LB  
NET WEIGHT 42880 LB  
Inbound Ticket

QTY.	UNIT	DESCRIPTION	RATE	EXTENSION	FEE	TOTAL
21.44	TON	SOIL TON				

This facility will only accept non-hazardous industrial  
recyclables or construction, and demolition waste.

We will not accept any loads containing any  
non-approved wastes or hazardous waste.651-438-1500

Generator: ST PAUL PORT AUTHORITY-HEIGHTS

Address: 2200 Larpenteur Ave E

City/State St Paul, MN 55109

Manifest: 1954069

SIGNATURE \_\_\_\_\_

NET AMOUNT

TENDERED

CHANGE

CHECK NO.



# SKB Rosemount Industrial Waste Facility

1954031

Shipping Manifest		1. Generator's US EPA ID No. (if any)		2. Page 1 of page(s)	
3. Generator's Name and Facility Address St. Paul Port Authority 2200 Larpeur Ave E, St. Paul, MN 55109		Mailing Address St. Paul Port Authority The Heights - Former Hillcrest 400 Wabasha St. N, Ste. #240, St. Paul, MN 55102 Fax (651) 223-5198			
4. Generator's Phone (651) 204-6241					
5. Transporter 1 Company Name <i>Tapsa Trucking</i>		Phone: <i>651-332-0501</i>			
6. Transporter 2 Company Name		Phone:			
7. Designated Facility Name and Site Address SKB Rosemount Industrial Waste Facility 13425 Courthouse Blvd. Rosemount, MN 55068		651-438-1500			
8. U.S. DOT Description (including Proper Shipping Name)		9. Containers		10. Total Quantity	11. Unit Wt/Vol
		No.	Type		
a. Non-Hazardous Industrial Waste (Mercury Contaminated Soil <10mg/kg) Job #23-6600 Jesse Wilcox					
b.					
c.					
d.					
13. Additional Descriptions for Materials Listed Above (indicate waste stream Approval # below) a. MI 23-0134 Mercury Contaminated Soil <10mg/kg b. MI c. MI d. MI		14. Special Handling Procedures for Wastes Listed Above			
15. Special Handling Instructions and Additional Information Emergency Contact:		SKB Use Only Load # _____ Scale Wt. _____ Tons/Yds. _____			
16. GENERATOR'S CERTIFICATION: I hereby declare that the contents of this consignment are fully and accurately described above by proper shipping name and are classified, packed, marked, and labeled, and are in all respects in proper condition for transport by highway according to applicable international and national government regulations.					
Printed/Typed Name Agent for St. Paul Port Authority		Signature <i>[Signature]</i>		Month Day Year <i>10/8/25/20</i>	
17. Transporter 1 Acknowledged of Receipt of Materials					
Printed/Typed Name <i>Jesse Tapan Lopez</i>		Signature <i>[Signature]</i>		Month Day Year <i>10/8/25/21</i>	
18. Transporter 2 Acknowledgement of Receipt of Materials					
Printed/Typed Name		Signature		Month Day Year	
19. Discrepancy Indication Space					
20. Facility Owner or Operator: Certification of receipt of non-hazardous materials covered by this Manifest except as noted in Item 19.					
Printed/Typed Name <i>BK</i>		Signature <i>[Signature]</i>		Month Day Year <i>10/8/25/23</i>	

White - Return to Generator      Pink - Transporter      Canary - Facility Copy      Goldenrod - Generator Copy

Industrial-Rosemont  
13425 Courthouse Blvd.  
Rosemont, MN 55068

197 CARL BOLANDER & SONS CO.  
251 STARKEY STREET  
ST. PAUL MN 55107



SITE		TICKET		GRID		WEIGHMASTER	
002		00839017		11		BROOKE H	
DATE IN		DATE OUT		TIME IN	TIME OUT	VEHICLE	ROLL OFF
08/25/23		08/25/23		13:14	13:14	TT045-964	23-0134
REFERENCE				ORIGIN			
23-0134				VIN: YTD1132_MN_SAXLES-2			

SCALE 2 GROSS WT 74920 LB Inbound Ticket  
STORED TARE WT 34460 LB  
NET WEIGHT 40460 LB

QTY.	UNIT	DESCRIPTION	RATE	EXTENSION	FEE	TOTAL
20.23	TON	SOIL TON				

This facility will only accept non-hazardous industrial  
recyclables or construction, and demolition waste.

We will not accept any loads containing any  
non-approved wastes or hazardous waste.651-438-1500

Generator: ST PAUL PORT AUTHORITY-HEIGHTS

Address: 2200 Larpenteur Ave E

City/State: St Paul, MN 55109

Manifest: 1954031

SIGNATURE \_\_\_\_\_

NET AMOUNT

TENDERED

CHANGE

CHECK NO.

Industrial-Rosemont  
13425 Courthouse Blvd.  
Rosemont, MN 55068

197 CARL BOLANDER & SONS CO.  
251 STARKEY STREET  
ST. PAUL MN 55107

SITE		TICKET		GRID		WEIGHMASTER	
002		00839017		11		BROOKE H	
DATE IN		DATE OUT		TIME IN	TIME OUT	VEHICLE	ROLL OFF
08/25/23		08/25/23		13:14	13:14	TT045-964	23-0134
REFERENCE				ORIGIN			
23-0134				VIN: YTD1132_MN_SAXLES-2			

SCALE 2 GROSS WT 74920 LB Inbound Ticket  
STORED TARE WT 34460 LB  
NET WEIGHT 40460 LB

QTY.	UNIT	DESCRIPTION	RATE	EXTENSION	FEE	TOTAL
20.23	TON	SOIL TON				

This facility will only accept non-hazardous industrial  
recyclables or construction, and demolition waste.

We will not accept any loads containing any  
non-approved wastes or hazardous waste.651-438-1500

Generator: ST PAUL PORT AUTHORITY-HEIGHTS

Address: 2200 Larpenteur Ave E

City/State: St Paul, MN 55109

Manifest: 1954031

SIGNATURE \_\_\_\_\_

NET AMOUNT

TENDERED

CHANGE

CHECK NO.



# SKB Rosemount Industrial Waste Facility

1954070

Shipping Manifest		1. Generator's US EPA ID No. (if any)		2. Page 1 of page(s)	
3. Generator's Name and Facility Address St. Paul Port Authority 2200 Larpenteur Ave E, St. Paul, MN 55109		Mailing Address St. Paul Port Authority The Heights - Former Hillcrest 400 Wabasha St. N, Ste. #240, St. Paul, MN 55102 Fax (651) 223-5198			
4. Generator's Phone (651) 204-6241		5. Transporter 1 Company Name <i>Tygra Treating</i>			
6. Transporter 2 Company Name		Phone: <i>651-372-0501</i>			
7. Designated Facility Name and Site Address SKB Rosemount Industrial Waste Facility 13425 Courthouse Blvd. Rosemount, MN 55068		651-438-1500			
8. U.S. DOT Description (including Proper Shipping Name)		9. Containers		10. Total Quantity	11. Unit Wt/Vol
a. Non-Hazardous Industrial Waste (Mercury Contaminated Soil <10mg/kg) Job #23-6600 Jesse Wilcox		No. Type			
b.					
c.					
d.					
13. Additional Descriptions for Materials Listed Above (indicate waste stream Approval # below)		14. Special Handling Procedures for Wastes Listed Above			
a. MI 23-0134 Mercury Contaminated Soil <10mg/kg					
b. MI					
c. MI					
d. MI					
15. Special Handling Instructions and Additional Information Emergency Contact:		SKB Use Only Load # Scale Wt. Tons/Yds.			
16. GENERATOR'S CERTIFICATION: I hereby declare that the contents of this consignment are fully and accurately described above by proper shipping name and are classified, packed, marked, and labeled, and are in all respects in proper condition for transport by highway according to applicable international and national government regulations.					
Printed/Typed Name Agent for St. Paul Port Authority		Signature		Month	Day
		<i>[Signature]</i>		6	8
17. Transporter 1 Acknowledged of Receipt of Materials		Signature		Month	Day
Printed/Typed Name		<i>[Signature]</i>		0	8
18. Transporter 2 Acknowledgement of Receipt of Materials		Signature		Month	Day
Printed/Typed Name		<i>[Signature]</i>		0	8
19. Discrepancy Indication Space		Signature		Month	Day
		<i>[Signature]</i>		0	8
20. Facility Owner or Operator: Certification of receipt of non-hazardous materials covered by this Manifest except as noted in Item 19.		Signature		Month	Day
Printed/Typed Name		<i>[Signature]</i>		0	8

White - Return to Generator      Pink - Transporter      Canary - Facility Copy      Goldenrod - Generator Copy

Industrial-Rosemont  
13425 Courthouse Blvd.  
Rosemount, MN 55068

197 CARL BOLANDER & SONS CO.  
251 STARKEY STREET  
ST. PAUL MN 55107



SITE	TICKET	GRID		WEIGHMASTER	
002	00839019	11		BROOKE H	
DATE IN	DATE OUT	TIME IN	TIME OUT	VEHICLE	ROLL OFF
08/25/23	08/25/23	13:16	13:16	TT045-964	23-0134
REFERENCE			ORIGIN		
23-0134			VIN: YTD1132_MN_5AXLES-2		

SCALE 2 GROSS WT 74920 LB Inbound Ticket  
STORED TARE WT 34460 LB  
NET WEIGHT 40460 LB

QTY.	UNIT	DESCRIPTION	RATE	EXTENSION	FEE	TOTAL
20.23	TON	SOIL TON				

This facility will only accept non-hazardous industrial  
recyclables or construction, and demolition waste.

We will not accept any loads containing any  
non-approved wastes or hazardous waste.651-438-1500

Generator: ST PAUL PORT AUTHORITY-HEIGHTS

Address: 2200 Larpenteur Ave E

City/State St Paul, MN 55109

Manifest: 1954070

SIGNATURE \_\_\_\_\_

NET AMOUNT

TENDERED

CHANGE

CHECK NO.

Industrial-Rosemont  
13425 Courthouse Blvd.  
Rosemount, MN 55068

197 CARL BOLANDER & SONS CO.  
251 STARKEY STREET  
ST. PAUL MN 55107

SITE	TICKET	GRID		WEIGHMASTER	
002	00839019	11		BROOKE H	
DATE IN	DATE OUT	TIME IN	TIME OUT	VEHICLE	ROLL OFF
08/25/23	08/25/23	13:16	13:16	TT045-964	23-0134
REFERENCE			ORIGIN		
23-0134			VIN: YTD1132_MN_5AXLES-2		

SCALE 2 GROSS WT 74920 LB Inbound Ticket  
STORED TARE WT 34460 LB  
NET WEIGHT 40460 LB

QTY.	UNIT	DESCRIPTION	RATE	EXTENSION	FEE	TOTAL
20.23	TON	SOIL TON				

This facility will only accept non-hazardous industrial  
recyclables or construction, and demolition waste.

We will not accept any loads containing any  
non-approved wastes or hazardous waste.651-438-1500

Generator: ST PAUL PORT AUTHORITY-HEIGHTS

Address: 2200 Larpenteur Ave E

City/State St Paul, MN 55109

Manifest: 1954070

SIGNATURE \_\_\_\_\_

NET AMOUNT

TENDERED

CHANGE

CHECK NO.

SKB-WCI 4410



# SKB Rosemount Industrial Waste Facility

1953875

Shipping Manifest		1. Generator's US EPA ID No. (if any)		2. Page 1 of page(s)	
3. Generator's Name and Facility Address St. Paul Port Authority 2200 Larpenteur Ave E, St. Paul, MN 55109		Mailing Address St. Paul Port Authority The Heights - Former Hillcrest 400 Wabasha St. N, Ste. #240, St. Paul, MN 55102 Fax (651) 223-5198			
4. Generator's Phone (651) 204-6241		Phone: 651-353-8776			
5. Transporter 1 Company Name H&I Hauling		Phone:			
6. Transporter 2 Company Name		Phone:			
7. Designated Facility Name and Site Address SKB Rosemount Industrial Waste Facility 13425 Courthouse Blvd. Rosemount, MN 55068		651-438-1500			
8. U.S. DOT Description (including Proper Shipping Name)		9. Containers		10. Total Quantity	11. Unit Wt/Vol
		No.	Type		
a. Non-Hazardous Industrial Waste (Mercury Contaminated Soil <10mg/kg) Job #23-6600 Jesse Wilcox					
b.					
c.					
d.					
13. Additional Descriptions for Materials Listed Above (Indicate waste stream Approval # below)		14. Special Handling Procedures for Wastes Listed Above			
a. MI 23-0134 Mercury Contaminated Soil <10mg/kg					
b. MI					
c. MI					
d. MI					
15. Special Handling Instructions and Additional Information Emergency Contact:		SKB Use Only Load # Scale Wt. Tons/Yds.			
16. GENERATOR'S CERTIFICATION: I hereby declare that the contents of this consignment are fully and accurately described above by proper shipping name and are classified, packed, marked, and labeled, and are in all respects in proper condition for transport by highway according to applicable international and national government regulations.					
Printed/Typed Name Agent for St. Paul Port Authority		Signature [Signature]		Month 08	Day 24
17. Transporter 1 Acknowledged of Receipt of Materials		Signature [Signature]		Month 08	Day 25
Printed/Typed Name Imran Samaroo		Signature [Signature]		Month 08	Day 25
18. Transporter 2 Acknowledgement of Receipt of Materials		Signature		Month	Day
Printed/Typed Name		Signature		Month	Day
19. Discrepancy Indication Space					
20. Facility Owner or Operator: Certification of receipt of non-hazardous materials covered by this Manifest except as noted in Item 19.					
Printed/Typed Name Dave		Signature [Signature]		Month 8	Day 25

White - Return to Generator

Pink - Transporter

Canary - Facility Copy

Goldenrod - Generator Copy

Industrial-Rosemont  
13425 Courthouse Blvd.  
Rosemount, MN 55068

197 CARL BOLANDER & SONS CO.  
251 STARKEY STREET  
ST. PAUL MN 55107



SITE	TICKET	GRID		WEIGHMASTER	
002	00839020	11		DAVID	
DATE IN	DATE OUT	TIME IN	TIME OUT	VEHICLE	ROLL OFF
08/25/23	08/25/23	13:17	13:17	H&I27	23-0134
REFERENCE			ORIGIN		
23-0134			VIN: YCA5846_MN_5AXLES		

SCALE 1 GROSS WT 65960 LB Inbound Ticket  
STORED TARE WT 29820 LB  
NET WEIGHT 36140 LB

QTY.	UNIT	DESCRIPTION	RATE	EXTENSION	FEE	TOTAL
18.07	TON	SOIL TON				

This facility will only accept non-hazardous industrial  
recyclables or construction, and demolition waste.

We will not accept any loads containing any  
non-approved wastes or hazardous waste.651-438-1500

Generator: ST PAUL PORT AUTHORITY-HEIGHTS

Address: 2200 Larpenteur Ave E

City/State St Paul, MN 55109

Manifest: 1953875

SKB-WCI4410

SIGNATURE \_\_\_\_\_

NET AMOUNT

TENDERED

CHANGE

CHECK NO.

Industrial-Rosemont  
13425 Courthouse Blvd.  
Rosemount, MN 55068

197 CARL BOLANDER & SONS CO.  
251 STARKEY STREET  
ST. PAUL MN 55107

SITE	TICKET	GRID		WEIGHMASTER	
002	00839020	11		DAVID	
DATE IN	DATE OUT	TIME IN	TIME OUT	VEHICLE	ROLL OFF
08/25/23	08/25/23	13:17	13:17	H&I27	23-0134
REFERENCE			ORIGIN		
23-0134			VIN: YCA5846_MN_5AXLES		

SCALE 1 GROSS WT 65960 LB Inbound Ticket  
STORED TARE WT 29820 LB  
NET WEIGHT 36140 LB

QTY.	UNIT	DESCRIPTION	RATE	EXTENSION	FEE	TOTAL
18.07	TON	SOIL TON				

This facility will only accept non-hazardous industrial  
recyclables or construction, and demolition waste.

We will not accept any loads containing any  
non-approved wastes or hazardous waste.651-438-1500

Generator: ST PAUL PORT AUTHORITY-HEIGHTS

Address: 2200 Larpenteur Ave E

City/State St Paul, MN 55109

Manifest: 1953875

SKB-WCI4410

SIGNATURE \_\_\_\_\_

NET AMOUNT

TENDERED

CHANGE

CHECK NO.





# SKB Rosemount Industrial Waste Facility

1954071

Shipping Manifest		1. Generator's US EPA ID No. (if any)		2. Page 1 of page(s)	
3. Generator's Name and Facility Address St. Paul Port Authority 2200 Larpenteur Ave E, St. Paul, MN 55109		Mailing Address St. Paul Port Authority The Heights - Former Hillcrest 400 Wabasha St. N, Ste. #240, St. Paul, MN 55102 Fax (651) 223-5198			
4. Generator's Phone (651) 204-6241					
5. Transporter 1 Company Name		Phone:			
6. Transporter 2 Company Name		Phone:			
7. Designated Facility Name and Site Address		SKB Rosemount Industrial Waste Facility 13425 Courthouse Blvd. Rosemount, MN 55068 651-438-1500			
8. U.S. DOT Description (including Proper Shipping Name)		9. Containers		10. Total Quantity	11. Unit Wt/Vol
		No.	Type		
a. Non-Hazardous Industrial Waste (Mercury Contaminated Soil <10mg/kg) Job #23-6600 Jesse Wilcox					
b.					
c.					
d.					
13. Additional Descriptions for Materials Listed Above (Indicate waste stream Approval # below)		14. Special Handling Procedures for Wastes Listed Above			
a. MI 23-0134 Mercury Contaminated Soil <10mg/kg					
b. MI					
c. MI					
d. MI					
15. Special Handling Instructions and Additional Information		SKB Use Only			
Emergency Contact:		Load #			
		Scale Wt.			
		Tons/Yds.			
16. GENERATOR'S CERTIFICATION: I hereby declare that the contents of this consignment are fully and accurately described above by proper shipping name and are classified, packed, marked, and labeled, and are in all respects in proper condition for transport by highway according to applicable international and national government regulations.					
Printed/Typed Name Agent for St. Paul Port Authority		Signature		Month	Day
				8	25
17. Transporter 1 Acknowledged of Receipt of Materials		Signature		Month	Day
Printed/Typed Name Henry Worzel		H R			
18. Transporter 2 Acknowledgement of Receipt of Materials		Signature		Month	Day
Printed/Typed Name					
19. Discrepancy Indication Space					
20. Facility Owner or Operator: Certification of receipt of non-hazardous materials covered by this Manifest except as noted in Item 19.					
Printed/Typed Name Dave		Signature Dave		Month	Day
				8	25

White - Return to Generator

Canary - Facility Copy

Pink - Transporter

Goldenrod - Generator Copy

Industrial-Rosemont  
13425 Courthouse Blvd.  
Rosemount, MN 55068



197 CARL BOLANDER & SONS CO.  
251 STARKEY STREET  
ST. PAUL MN 55107

SITE	TICKET	GRID		WEIGHMASTER	
002	00839021	11		DAVID	
DATE IN	DATE OUT	TIME IN	TIME OUT	VEHICLE	ROLL OFF
08/25/23	08/25/23	13:18	13:18	HT1-1701	23-0134
REFERENCE			ORIGIN		
23-0134			VIN: YTD5583_MN_4AXLES		

SCALE 1 GROSS WT 83180 LB Inbound Ticket  
STORED TARE WT 43100 LB  
NET WEIGHT 40080 LB

QTY.	UNIT	DESCRIPTION	RATE	EXTENSION	FEE	TOTAL
20.04	TON	SOIL TON				

This facility will only accept non-hazardous industrial  
recyclables or construction, and demolition waste.  
We will not accept any loads containing any  
non-approved wastes or hazardous waste.651-438-1500  
Generator: ST PAUL PORT AUTHORITY-HEIGHTS  
Address: 2200 Larpenteur Ave E  
City/State St Paul, MN 55109  
Manifest: 1954071

SIGNATURE \_\_\_\_\_

NET AMOUNT
TENDERED
CHANGE
CHECK NO.

Industrial-Rosemont  
13425 Courthouse Blvd.  
Rosemount, MN 55068

197 CARL BOLANDER & SONS CO.  
251 STARKEY STREET  
ST. PAUL MN 55107

SITE	TICKET	GRID		WEIGHMASTER	
002	00839021	11		DAVID	
DATE IN	DATE OUT	TIME IN	TIME OUT	VEHICLE	ROLL OFF
08/25/23	08/25/23	13:18	13:18	HT1-1701	23-0134
REFERENCE			ORIGIN		
23-0134			VIN: YTD5583_MN_4AXLES		

SCALE 1 GROSS WT 83180 LB Inbound Ticket  
STORED TARE WT 43100 LB  
NET WEIGHT 40080 LB

QTY.	UNIT	DESCRIPTION	RATE	EXTENSION	FEE	TOTAL
20.04	TON	SOIL TON				

This facility will only accept non-hazardous industrial  
recyclables or construction, and demolition waste.  
We will not accept any loads containing any  
non-approved wastes or hazardous waste.651-438-1500  
Generator: ST PAUL PORT AUTHORITY-HEIGHTS  
Address: 2200 Larpenteur Ave E  
City/State St Paul, MN 55109  
Manifest: 1954071

SIGNATURE \_\_\_\_\_

NET AMOUNT
TENDERED
CHANGE
CHECK NO.



# SKB Rosemount Industrial Waste Facility

1954074

Shipping Manifest		1. Generator's US EPA ID No. (if any)		2. Page 1 of page(s)	
3. Generator's Name and Facility Address St. Paul Port Authority 2200 Larpenteur Ave E, St. Paul, MN 55109		Mailing Address St. Paul Port Authority The Heights - Former Hillcrest 400 Wabasha St. N, Ste. #240, St. Paul, MN 55102 Fax (651) 223-5198			
4. Generator's Phone (651) 204-6241		Phone:			
5. Transporter 1 Company Name <i>Agape Transport</i>		Phone:			
6. Transporter 2 Company Name		Phone:			
7. Designated Facility Name and Site Address SKB Rosemount Industrial Waste Facility 13425 Courthouse Blvd. Rosemount, MN 55068		651-438-1500			
8. U.S. DOT Description (including Proper Shipping Name)		9. Containers No. Type		10. Total Quantity	11. Unit Wt/Vol
a. Non-Hazardous Industrial Waste (Mercury Contaminated Soil <10mg/kg) Job #23-6600 Jesse Wilcox					
b.					
c.					
d.					
13. Additional Descriptions for Materials Listed Above (indicate waste stream Approval # below) a. MI 23-0134 Mercury Contaminated Soil <10mg/kg b. MI c. MI d. MI		14. Special Handling Procedures for Wastes Listed Above			
15. Special Handling Instructions and Additional Information Emergency Contact:		SKB Use Only Load # Scale Wt. Tons/Yds.			
16. GENERATOR'S CERTIFICATION: I hereby declare that the contents of this consignment are fully and accurately described above by proper shipping name and are classified, packed, marked, and labeled, and are in all respects in proper condition for transport by highway according to applicable international and national government regulations.					
Printed/Typed Name Agent for St. Paul Port Authority		Signature <i>[Signature]</i>		Month Day Year 10 8 2013	
17. Transporter 1 Acknowledged of Receipt of Materials					
Printed/Typed Name <i>[Signature]</i>		Signature <i>[Signature]</i>		Month Day Year 10 8 2013	
18. Transporter 2 Acknowledgement of Receipt of Materials					
Printed/Typed Name		Signature		Month Day Year	
19. Discrepancy Indication Space					
20. Facility Owner or Operator: Certification of receipt of non-hazardous materials covered by this Manifest except as noted in Item 19.					
Printed/Typed Name <i>[Signature]</i>		Signature <i>[Signature]</i>		Month Day Year 8 25 23	

White - Return to Generator

Pink - Transporter

Canary - Facility Copy

Goldenrod - Generator Copy

Industrial-Rosemont  
13425 Courthouse Blvd.  
Rosemount, MN 55068



197 CARL BOLANDER & SONS CO.  
251 STARKEY STREET  
ST. PAUL MN 55107

SITE	TICKET	GRID		WEIGHMASTER	
002	00839023	11		DAVID	
DATE IN	DATE OUT	TIME IN	TIME OUT	VEHICLE	ROLL OFF
08/25/23	08/25/23	13:20	13:20	AT44-1303	23-0134
REFERENCE			ORIGIN		
23-0134			VIN: YTD5515_MN_SAXLES		

SCALE 1 GROSS WT 77680 LB Inbound Ticket  
STORED TARE WT 33520 LB  
NET WEIGHT 44160 LB

QTY.	UNIT	DESCRIPTION	RATE	EXTENSION	FEE	TOTAL
22.08	TON	SOIL TON				

This facility will only accept non-hazardous industrial  
recyclables or construction, and demolition waste.

We will not accept any loads containing any  
non-approved wastes or hazardous waste.651-438-1500

Generator: ST PAUL PORT AUTHORITY-HEIGHTS

Address: 2200 Larpenteur Ave E

City/State St Paul, MN 55109

Manifest: 1954074

SIGNATURE \_\_\_\_\_

NET AMOUNT

TENDERED

CHANGE

CHECK NO.

Industrial-Rosemont  
13425 Courthouse Blvd.  
Rosemount, MN 55068

197 CARL BOLANDER & SONS CO.  
251 STARKEY STREET  
ST. PAUL MN 55107

SITE	TICKET	GRID		WEIGHMASTER	
002	00839023	11		DAVID	
DATE IN	DATE OUT	TIME IN	TIME OUT	VEHICLE	ROLL OFF
08/25/23	08/25/23	13:20	13:20	AT44-1303	23-0134
REFERENCE			ORIGIN		
23-0134			VIN: YTD5515_MN_SAXLES		

SCALE 1 GROSS WT 77680 LB Inbound Ticket  
STORED TARE WT 33520 LB  
NET WEIGHT 44160 LB

QTY.	UNIT	DESCRIPTION	RATE	EXTENSION	FEE	TOTAL
22.08	TON	SOIL TON				

This facility will only accept non-hazardous industrial  
recyclables or construction, and demolition waste.

We will not accept any loads containing any  
non-approved wastes or hazardous waste.651-438-1500

Generator: ST PAUL PORT AUTHORITY-HEIGHTS

Address: 2200 Larpenteur Ave E

City/State St Paul, MN 55109

Manifest: 1954074

SKB-WCI 4410

SIGNATURE \_\_\_\_\_

NET AMOUNT

TENDERED

CHANGE

CHECK NO.



# SKB Rosemount Industrial Waste Facility

1953876

Shipping Manifest		1. Generator's US EPA ID No. (if any)		2. Page 1 of _____ page(s)	
3. Generator's Name and Facility Address St. Paul Port Authority 2200 Larpenteur Ave E, St. Paul, MN 55109		Mailing Address St. Paul Port Authority The Heights - Former Hillcrest 400 Wabasha St. N, Ste. #240, St. Paul, MN 55102 Fax (651) 223-5198			
4. Generator's Phone (651) 204-6241					
5. Transporter 1 Company Name <i>Multiman Memor Service LLC</i>		Phone: _____			
6. Transporter 2 Company Name		Phone: _____			
7. Designated Facility Name and Site Address SKB Rosemount Industrial Waste Facility 13425 Courthouse Blvd. Rosemount, MN 55068		651-438-1500			
8. U.S. DOT Description (including Proper Shipping Name)		9. Containers		10. Total Quantity	11. Unit Wt/Vol
		No.	Type		
a. Non-Hazardous Industrial Waste (Mercury Contaminated Soil <10mg/kg) Job #23-6600 Jesse Wilcox					
b.					
c.					
d.					
13. Additional Descriptions for Materials Listed Above (indicate waste stream Approval # below) a. MI 23-0134 Mercury Contaminated Soil <10mg/kg b. MI c. MI d. MI		14. Special Handling Procedures for Wastes Listed Above			
15. Special Handling Instructions and Additional Information Emergency Contact: _____		SKB Use Only Load # _____ Scale Wt. _____ Tons/Yds. _____			
16. GENERATOR'S CERTIFICATION: I hereby declare that the contents of this consignment are fully and accurately described above by proper shipping name and are classified, packed, marked, and labeled, and are in all respects in proper condition for transport by highway according to applicable international and national government regulations.					
Printed/Typed Name Agent for St. Paul Port Authority		Signature <i>[Signature]</i>		Month 08	Day 24
				Year 23	
17. Transporter 1 Acknowledged of Receipt of Materials					
Printed/Typed Name <i>Lenny Memor</i>		Signature <i>[Signature]</i>		Month 08	Day 25
				Year 23	
18. Transported 2 Acknowledgement of Receipt of Materials					
Printed/Typed Name		Signature		Month	Day
19. Discrepancy Indication Space					
20. Facility Owner or Operator: Certification of receipt of non-hazardous materials covered by this Manifest except as noted in Item 19.					
Printed/Typed Name <i>Dave</i>		Signature <i>[Signature]</i>		Month 8	Day 25
				Year 23	

White - Return to Generator

Canary - Facility Copy

Pink - Transporter

Goldenrod - Generator Copy

Industrial-Rosemont  
13425 Courthouse Blvd.  
Rosemount, MN 55068



197 CARL BOLANDER & SONS CO.  
251 STARKEY STREET  
ST. PAUL MN 55107

SITE	TICKET	GRID		WEIGHMASTER	
002	00839025	11		DAVID	
DATE IN	DATE OUT	TIME IN	TIME OUT	VEHICLE	ROLL OFF
08/25/23	08/25/23	13:22	13:22	MEMETOV77	23-0134
REFERENCE			ORIGIN		
23-0134			VIN: YBU8907_MN_4AXLES		

SCALE 1 GROSS WT 60180 LB Inbound Ticket  
STORED TARE WT 29040 LB  
NET WEIGHT 31140 LB

QTY.	UNIT	DESCRIPTION	RATE	EXTENSION	FEE	TOTAL
15.57	TON	SOIL TON				

This facility will only accept non-hazardous industrial  
recyclables or construction, and demolition waste.

We will not accept any loads containing any  
non-approved wastes or hazardous waste.651-438-1500

Generator: ST PAUL PORT AUTHORITY-HEIGHTS

Address: 2200 Larpenteur Ave E

City/State St Paul, MN 55109

Manifest: 1953876

SKB-WCI 4410

SIGNATURE \_\_\_\_\_

NET AMOUNT
TENDERED
CHANGE
CHECK NO.

Industrial-Rosemont  
13425 Courthouse Blvd.  
Rosemount, MN 55068

197 CARL BOLANDER & SONS CO.  
251 STARKEY STREET  
ST. PAUL MN 55107

SITE	TICKET	GRID		WEIGHMASTER	
002	00839025	11		DAVID	
DATE IN	DATE OUT	TIME IN	TIME OUT	VEHICLE	ROLL OFF
08/25/23	08/25/23	13:22	13:22	MEMETOV77	23-0134
REFERENCE			ORIGIN		
23-0134			VIN: YBU8907_MN_4AXLES		

SCALE 1 GROSS WT 60180 LB Inbound Ticket  
STORED TARE WT 29040 LB  
NET WEIGHT 31140 LB

QTY.	UNIT	DESCRIPTION	RATE	EXTENSION	FEE	TOTAL
15.57	TON	SOIL TON				

This facility will only accept non-hazardous industrial  
recyclables or construction, and demolition waste.

We will not accept any loads containing any  
non-approved wastes or hazardous waste.651-438-1500

Generator: ST PAUL PORT AUTHORITY-HEIGHTS

Address: 2200 Larpenteur Ave E

City/State St Paul, MN 55109

Manifest: 1953876

SKB-WCI 4410

SIGNATURE \_\_\_\_\_

NET AMOUNT
TENDERED
CHANGE
CHECK NO.



# SKB Rosemount Industrial Waste Facility

1954077

Shipping Manifest		1. Generator's US EPA ID No. (if any)		2. Page 1 of page(s)	
3. Generator's Name and Facility Address St. Paul Port Authority 2200 Larpenteur Ave E, St. Paul, MN 55109		Mailing Address St. Paul Port Authority The Heights - Former Hillcrest 400 Wabasha St. N, Ste. #240, St. Paul, MN 55102 Fax (651) 223-5198			
4. Generator's Phone (651) 204-6241					
5. Transporter 1 Company Name <i>Nachos</i>		Phone:			
6. Transporter 2 Company Name		Phone:			
7. Designated Facility Name and Site Address SKB Rosemount Industrial Waste Facility 13425 Courthouse Blvd. Rosemount, MN 55068		651-438-1500			
8. U.S. DOT Description (including Proper Shipping Name)		9. Containers No. Type		10. Total Quantity	11. Unit Wt/Vol
a. Non-Hazardous Industrial Waste (Mercury Contaminated Soil <10mg/kg) Job #23-6600 Jesse Wilcox					
b.					
c.					
d.					
13. Additional Descriptions for Materials Listed Above (indicate waste stream Approval # below) a. MI 23-0134 Mercury Contaminated Soil <10mg/kg b. MI c. MI d. MI		14. Special Handling Procedures for Wastes Listed Above			
15. Special Handling Instructions and Additional Information Emergency Contact:		SKB Use Only Load # Scale Wt. Tons/Yds.			
16. GENERATOR'S CERTIFICATION: I hereby declare that the contents of this consignment are fully and accurately described above by proper shipping name and are classified, packed, marked, and labeled, and are in all respects in proper condition for transport by highway according to applicable international and national government regulations.					
Printed/Typed Name Agent for St. Paul Port Authority		Signature <i>[Signature]</i>		Month 10	Day 8
17. Transporter 1 Acknowledged of Receipt of Materials		Signature <i>[Signature]</i>		Year 2013	
Printed/Typed Name <i>Ignacio Landa</i>		Signature <i>[Signature]</i>		Month 10	Day 8
18. Transporter 2 Acknowledgement of Receipt of Materials		Signature		Year 2013	
Printed/Typed Name		Signature		Month 10	Day 8
19. Discrepancy Indication Space					
20. Facility Owner or Operator: Certification of receipt of non-hazardous materials covered by this Manifest except as noted in Item 19.					
Printed/Typed Name <i>Dane</i>		Signature <i>[Signature]</i>		Month 10	Day 8
				Year 2013	

White - Return to Generator

Canary - Facility Copy

Pink - Transporter

Goldenrod - Generator Copy

Industrial-Rosemont  
13425 Courthouse Blvd.  
Rosemont, MN 55068



197 CARL BOLANDER & SONS CO.  
251 STARKEY STREET  
ST. PAUL MN 55107

SITE	TICKET	GRID		WEIGHMASTER	
002	00839029	11		DAVID	
DATE IN	DATE OUT	TIME IN	TIME OUT	VEHICLE	ROLL OFF
08/25/23	08/25/23	13:25	13:25	NT559-1602	23-0134
REFERENCE			ORIGIN		
23-0134			VIN: YTE6281_MN_5AXLES		

SCALE 1 GROSS WT 78700 LB  
STORED TARE WT 31760 LB  
NET WEIGHT 46940 LB

Inbound Ticket

QTY.	UNIT	DESCRIPTION	RATE	EXTENSION	FEE	TOTAL
23.47	TON	SOIL TON				

This facility will only accept non-hazardous industrial  
recyclables or construction, and demolition waste.

We will not accept any loads containing any  
non-approved wastes or hazardous waste.651-438-1500

Generator: ST PAUL PORT AUTHORITY-HEIGHTS

Address: 2200 Larpenteur Ave E

City/State St Paul, MN 55109

Manifest: 1954077

SIGNATURE \_\_\_\_\_

NET AMOUNT
TENDERED
CHANGE
CHECK NO.

Industrial-Rosemont  
13425 Courthouse Blvd.  
Rosemont, MN 55068

197 CARL BOLANDER & SONS CO.  
251 STARKEY STREET  
ST. PAUL MN 55107

SITE	TICKET	GRID		WEIGHMASTER	
002	00839029	11		DAVID	
DATE IN	DATE OUT	TIME IN	TIME OUT	VEHICLE	ROLL OFF
08/25/23	08/25/23	13:25	13:25	NT559-1602	23-0134
REFERENCE			ORIGIN		
23-0134			VIN: YTE6281_MN_5AXLES		

SCALE 1 GROSS WT 78700 LB  
STORED TARE WT 31760 LB  
NET WEIGHT 46940 LB

Inbound Ticket

QTY.	UNIT	DESCRIPTION	RATE	EXTENSION	FEE	TOTAL
23.47	TON	SOIL TON				

This facility will only accept non-hazardous industrial  
recyclables or construction, and demolition waste.

We will not accept any loads containing any  
non-approved wastes or hazardous waste.651-438-1500

Generator: ST PAUL PORT AUTHORITY-HEIGHTS

Address: 2200 Larpenteur Ave E

City/State St Paul, MN 55109

Manifest: 1954077

SKB-WCI 4410

SIGNATURE \_\_\_\_\_

NET AMOUNT
TENDERED
CHANGE
CHECK NO.





# SKB Rosemount Industrial Waste Facility

1954075

Shipping Manifest		1. Generator's US EPA ID No. (if any)		2. Page 1 of page(s)	
3. Generator's Name and Facility Address St. Paul Port Authority 2200 Larpeur Ave E, St. Paul, MN 55109		Mailing Address St. Paul Port Authority The Heights - Former Hillcrest 400 Wabasha St. N, Ste. #240, St. Paul, MN 55102 Fax (651) 223-5198			
4. Generator's Phone (651) 204-6241					
5. Transporter 1 Company Name <i>CMR Recycling LLC</i>		Phone:			
6. Transporter 2 Company Name		Phone:			
7. Designated Facility Name and Site Address SKB Rosemount Industrial Waste Facility 13425 Courthouse Blvd. Rosemount, MN 55068		651-438-1500			
8. U.S. DOT Description (including Proper Shipping Name)		9. Containers No. Type		10. Total Quantity	11. Unit Wt/Vol
a. Non-Hazardous Industrial Waste (Mercury Contaminated Soil <10mg/kg) Job #23-6600 Jesse Wilcox					
b.					
c.					
d.					
13. Additional Descriptions for Materials Listed Above (Indicate waste stream Approval # below) a. MI 23-0134 Mercury Contaminated Soil <10mg/kg b. MI c. MI d. MI		14. Special Handling Procedures for Wastes Listed Above			
15. Special Handling Instructions and Additional Information Emergency Contact:		SKB Use Only Load # Scale Wt. Tons/Yds.			
16. GENERATOR'S CERTIFICATION: I hereby declare that the contents of this consignment are fully and accurately described above by proper shipping name and are classified, packed, marked, and labeled, and are in all respects in proper condition for transport by highway according to applicable international and national government regulations.					
Printed/Typed Name Agent for St. Paul Port Authority		Signature		Month Day Year 10/8/25/23	
17. Transporter 1 Acknowledged of Receipt of Materials					
Printed/Typed Name <i>Cory Rick</i>		Signature		Month Day Year 10/8/25/23	
18. Transporter 2 Acknowledgement of Receipt of Materials					
Printed/Typed Name		Signature		Month Day Year	
19. Discrepancy Indication Space					
20. Facility Owner or Operator: Certification of receipt of non-hazardous materials covered by this Manifest except as noted in Item 19					
Printed/Typed Name		Signature		Month Day Year	

White - Return to Generator

Pink - Transporter

Canary - Facility Copy

Goldenrod - Generator Copy

Industrial-Rosemont  
13425 Courthouse Blvd.  
Rosemount, MN 55068



197 CARL BOLANDER & SONS CO.  
251 STARKEY STREET  
ST. PAUL MN 55107

SITE		TICKET		GRID		WEIGHMASTER	
002		00839030		11		Lisa Dean	
DATE IN		DATE OUT		TIME IN	TIME OUT	VEHICLE	ROLL OFF
08/25/23		08/25/23		13:26	13:26	CMR017-318	23-0134
REFERENCE				ORIGIN			
23-0134				VIN: YTE1236_MN_6AXLES			

SCALE 4 GROSS WT 79300 LB  
STORED TARE WT 34360 LB  
NET WEIGHT 44940 LB  
Inbound Ticket

QTY.	UNIT	DESCRIPTION	RATE	EXTENSION	FEE	TOTAL
22.47	TON	SOIL TON				

This facility will only accept non-hazardous industrial  
recyclables or construction, and demolition waste.

We will not accept any loads containing any  
non-approved wastes or hazardous waste.651-438-1500

Generator: ST PAUL PORT AUTHORITY-HEIGHTS

Address: 2200 Larpenteur Ave E

City/State St Paul, MN 55109

Manifest: 1954075

SIGNATURE \_\_\_\_\_

NET AMOUNT

TENDERED

CHANGE

CHECK NO.

Industrial-Rosemont  
13425 Courthouse Blvd.  
Rosemount, MN 55068

197 CARL BOLANDER & SONS CO.  
251 STARKEY STREET  
ST. PAUL MN 55107

SITE		TICKET		GRID		WEIGHMASTER	
002		00839030		11		Lisa Dean	
DATE IN		DATE OUT		TIME IN	TIME OUT	VEHICLE	ROLL OFF
08/25/23		08/25/23		13:26	13:26	CMR017-318	23-0134
REFERENCE				ORIGIN			
23-0134				VIN: YTE1236_MN_6AXLES			

SCALE 4 GROSS WT 79300 LB  
STORED TARE WT 34360 LB  
NET WEIGHT 44940 LB  
Inbound Ticket

QTY.	UNIT	DESCRIPTION	RATE	EXTENSION	FEE	TOTAL
22.47	TON	SOIL TON				

This facility will only accept non-hazardous industrial  
recyclables or construction, and demolition waste.

We will not accept any loads containing any  
non-approved wastes or hazardous waste.651-438-1500

Generator: ST PAUL PORT AUTHORITY-HEIGHTS

Address: 2200 Larpenteur Ave E

City/State St Paul, MN 55109

Manifest: 1954075

SKB-WCI4410

SIGNATURE \_\_\_\_\_

NET AMOUNT

TENDERED

CHANGE

CHECK NO.



# SKB Rosemount Industrial Waste Facility

1954076

Shipping Manifest		1. Generator's US EPA ID No. (if any)		2. Page 1 of page(s)	
3. Generator's Name and Facility Address St. Paul Port Authority 2200 Larpenteur Ave E, St. Paul, MN 55109		Mailing Address St. Paul Port Authority The Heights - Former Hillcrest 400 Wabasha St. N, Ste. #240, St. Paul, MN 55102			
4. Generator's Phone (651) 204-6241		Fax (651) 223-5198			
5. Transporter 1 Company Name <b>J.D.N Logistic</b>		Phone:			
6. Transporter 2 Company Name		Phone:			
7. Designated Facility Name and Site Address SKB Rosemount Industrial Waste Facility 13425 Courthouse Blvd. Rosemount, MN 55068		651-438-1500			
8. U.S. DOT Description (including Proper Shipping Name)		9. Containers No. Type		10. Total Quantity	11. Unit Wt/Vol
a. Non-Hazardous Industrial Waste (Mercury Contaminated Soil <10mg/kg) Job #23-6600 Jesse Wilcox					
b.					
c.					
d.					
13. Additional Descriptions for Materials Listed Above (indicate waste stream Approval # below) a. MI 23-0134 Mercury Contaminated Soil <10mg/kg b. MI c. MI d. MI		14. Special Handling Procedures for Wastes Listed Above			
15. Special Handling Instructions and Additional Information Emergency Contact:		SKB Use Only Load # Scale Wt. Tons/Yds.			
16. GENERATOR'S CERTIFICATION: I hereby declare that the contents of this consignment are fully and accurately described above by proper shipping name and are classified, packed, marked, and labeled, and are in all respects in proper condition for transport by highway according to applicable international and national government regulations.					
Printed/Typed Name Agent for St. Paul Port Authority		Signature		Month Day Year 08 25 23	
17. Transporter 1 Acknowledged of Receipt of Materials					
Printed/Typed Name <b>Juan Navas</b>		Signature		Month Day Year 08 25 23	
18. Transporter 2 Acknowledgement of Receipt of Materials					
Printed/Typed Name		Signature		Month Day Year	
19. Discrepancy Indication Space					
20. Facility Owner or Operator: Certification of receipt of non-hazardous materials covered by this Manifest except as noted in Item 19.					
Printed/Typed Name <b>BH</b>		Signature		Month Day Year 08 25 23	

White - Return to Generator

Canary - Facility Copy

Pink - Transporter

Goldenrod - Generator Copy

Industrial-Rosemont  
13425 Courthouse Blvd.  
Rosemount, MN 55068

197 CARL BOLANDER & SONS CO.  
251 STARKEY STREET  
ST. PAUL MN 55107



SITE	TICKET	GRID		WEIGHMASTER	
002	00839031	11		BROOKE H	
DATE IN	DATE OUT	TIME IN	TIME OUT	VEHICLE	ROLL OFF
08/25/23	08/25/23	13:26	13:26	JDN09-355	23-0134
REFERENCE			ORIGIN		
23-0134			VIN: PAT9193_MN_6AXLES		

SCALE 2 GROSS WT 77020 LB Inbound Ticket  
STORED TARE WT 36900 LB  
NET WEIGHT 40120 LB

QTY.	UNIT	DESCRIPTION	RATE	EXTENSION	FEE	TOTAL
20.06	TON	SOIL TON				

This facility will only accept non-hazardous industrial  
recyclables or construction, and demolition waste.  
We will not accept any loads containing any  
non-approved wastes or hazardous waste.651-438-1500  
Generator: ST PAUL PORT AUTHORITY-HEIGHTS  
Address: 2200 Larpenteur Ave E  
City/State St Paul, MN 55109  
Manifest: 1954076

SKB-WCI 4410

SIGNATURE \_\_\_\_\_

NET AMOUNT
TENDERED
CHANGE
CHECK NO.

Industrial-Rosemont  
13425 Courthouse Blvd.  
Rosemount, MN 55068

197 CARL BOLANDER & SONS CO.  
251 STARKEY STREET  
ST. PAUL MN 55107

SITE	TICKET	GRID		WEIGHMASTER	
002	00839031	11		BROOKE H	
DATE IN	DATE OUT	TIME IN	TIME OUT	VEHICLE	ROLL OFF
08/25/23	08/25/23	13:26	13:26	JDN09-355	23-0134
REFERENCE			ORIGIN		
23-0134			VIN: PAT9193_MN_6AXLES		

SCALE 2 GROSS WT 77020 LB Inbound Ticket  
STORED TARE WT 36900 LB  
NET WEIGHT 40120 LB

QTY.	UNIT	DESCRIPTION	RATE	EXTENSION	FEE	TOTAL
20.06	TON	SOIL TON				

This facility will only accept non-hazardous industrial  
recyclables or construction, and demolition waste.  
We will not accept any loads containing any  
non-approved wastes or hazardous waste.651-438-1500  
Generator: ST PAUL PORT AUTHORITY-HEIGHTS  
Address: 2200 Larpenteur Ave E  
City/State St Paul, MN 55109  
Manifest: 1954076

SKB-WCI 4410

SIGNATURE \_\_\_\_\_

NET AMOUNT
TENDERED
CHANGE
CHECK NO.



# SKB Rosemount Industrial Waste Facility

1954078

Shipping Manifest		1. Generator's US EPA ID No. (if any)		2. Page 1 of page(s)	
3. Generator's Name and Facility Address St. Paul Port Authority 2200 Larpenteur Ave E, St. Paul, MN 55109		Mailing Address St. Paul Port Authority The Heights - Former Hillcrest 400 Wabasha St. N, Ste. #240, St. Paul, MN 55102			
4. Generator's Phone (651) 204-6241		Fax (651) 223-5198			
5. Transporter 1 Company Name <i>Bold Artec VT-F</i>		Phone: <i>763-202-1103</i>			
6. Transporter 2 Company Name		Phone:			
7. Designated Facility Name and Site Address SKB Rosemount Industrial Waste Facility 13425 Courthouse Blvd. Rosemount, MN 55068		651-438-1500			
8. U.S. DOT Description (including Proper Shipping Name)		9. Containers		10. Total Quantity	11. Unit Wt/Vol
		No.	Type		
a. Non-Hazardous Industrial Waste (Mercury Contaminated Soil <10mg/kg) Job #23-6600 Jesse Wilcox					
b.					
c.					
d.					
13. Additional Descriptions for Materials Listed Above (indicate waste stream Approval # below)		14. Special Handling Procedures for Wastes Listed Above			
a. MI 23-0134 Mercury Contaminated Soil <10mg/kg					
b. MI					
c. MI					
d. MI					
15. Special Handling Instructions and Additional Information Emergency Contact:		SKB Use Only Load # _____ Scale Wt. _____ Tons/Yds. _____			
16. GENERATOR'S CERTIFICATION: I hereby declare that the contents of this consignment are fully and accurately described above by proper shipping name and are classified, packed, marked, and labeled, and are in all respects in proper condition for transport by highway according to applicable international and national government regulations.					
Printed/Typed Name Agent for St. Paul Port Authority		Signature <i>[Signature]</i>		Month 10	Day 18
17. Transporter 1 Acknowledged of Receipt of Materials		Signature <i>[Signature]</i>		Year 2013	
Printed/Typed Name <i>Ramon Bravo</i>		Signature <i>[Signature]</i>		Month 10	Day 25
18. Transporter 2 Acknowledgement of Receipt of Materials		Signature		Year 2013	
Printed/Typed Name		Signature		Month	Day
19. Discrepancy Indication Space					
20. Facility Owner or Operator: Certification of receipt of non-hazardous materials covered by this Manifest except as noted in Item 19.					
Printed/Typed Name <i>Dave</i>		Signature <i>Dave</i>		Month 10	Day 25
				Year 2013	

White - Return to Generator

Canary - Facility Copy

Pink - Transporter

Goldenrod - Generator Copy

Industrial-Rosemont  
13425 Courthouse Blvd.  
Rosemount, MN 55068

197 CARL BOLANDER & SONS CO.  
251 STARKEY STREET  
ST. PAUL MN 55107



SITE	TICKET	GRID		WEIGHMASTER	
002	00839032	11		DAVID	
DATE IN	DATE OUT	TIME IN	TIME OUT	VEHICLE	ROLL OFF
08/25/23	08/25/23	13:27	13:27	GAT803-971	23-0134
REFERENCE			ORIGIN		
23-0134			VIN: PAV3749_MN_6AXLES		

SCALE 1 GROSS WT 83580 LB  
STORED TARE WT 37740 LB  
NET WEIGHT 45840 LB  
Inbound Ticket

QTY.	UNIT	DESCRIPTION	RATE	EXTENSION	FEE	TOTAL
22.92	TON	SOIL TON				

This facility will only accept non-hazardous industrial  
recyclables or construction, and demolition waste.

We will not accept any loads containing any  
non-approved wastes or hazardous waste.651-438-1500

Generator: ST PAUL PORT AUTHORITY-HEIGHTS

Address: 2200 Larpenteur Ave E

City/State St Paul, MN 55109

Manifest: 1954078

SIGNATURE \_\_\_\_\_

NET AMOUNT
TENDERED
CHANGE
CHECK NO.

Industrial-Rosemont  
13425 Courthouse Blvd.  
Rosemount, MN 55068

197 CARL BOLANDER & SONS CO.  
251 STARKEY STREET  
ST. PAUL MN 55107

SITE	TICKET	GRID		WEIGHMASTER	
002	00839032	11		DAVID	
DATE IN	DATE OUT	TIME IN	TIME OUT	VEHICLE	ROLL OFF
08/25/23	08/25/23	13:27	13:27	GAT803-971	23-0134
REFERENCE			ORIGIN		
23-0134			VIN: PAV3749_MN_6AXLES		

SCALE 1 GROSS WT 83580 LB  
STORED TARE WT 37740 LB  
NET WEIGHT 45840 LB  
Inbound Ticket

QTY.	UNIT	DESCRIPTION	RATE	EXTENSION	FEE	TOTAL
22.92	TON	SOIL TON				

This facility will only accept non-hazardous industrial  
recyclables or construction, and demolition waste.

We will not accept any loads containing any  
non-approved wastes or hazardous waste.651-438-1500

Generator: ST PAUL PORT AUTHORITY-HEIGHTS

Address: 2200 Larpenteur Ave E

City/State St Paul, MN 55109

Manifest: 1954078

SKB-WCI 4410

SIGNATURE \_\_\_\_\_

NET AMOUNT
TENDERED
CHANGE
CHECK NO.



# SKB Rosemount Industrial Waste Facility

1953878

Shipping Manifest		1. Generator's US EPA ID No. (if any)		2. Page 1 of page(s)	
3. Generator's Name and Facility Address St. Paul Port Authority 2200 Larpenteur Ave E, St. Paul, MN 55109		Mailing Address St. Paul Port Authority The Heights - Former Hillcrest 400 Wabasha St. N, Ste. #240, St. Paul, MN 55102			
4. Generator's Phone (651) 204-6241		Fax (651) 223-5198			
5. Transporter 1 Company Name <i>mat's Trucking</i>		Phone:			
6. Transporter 2 Company Name		Phone:			
7. Designated Facility Name and Site Address SKB Rosemount Industrial Waste Facility 13425 Courthouse Blvd. Rosemount, MN 55068		651-438-1500			
8. U.S. DOT Description (including Proper Shipping Name)		9. Containers No. Type		10. Total Quantity	
a. Non-Hazardous Industrial Waste (Mercury Contaminated Soil <10mg/kg) Job #23-6600 Jesse Wilcox					
b.					
c.					
d.					
13. Additional Descriptions for Materials Listed Above (indicate waste stream Approval # below) a. MI 23-0134 Mercury Contaminated Soil <10mg/kg b. MI c. MI d. MI		14. Special Handling Procedures for Wastes Listed Above			
15. Special Handling Instructions and Additional Information Emergency Contact:		SKB Use Only Load # Scale Wt. Tons/Yds.			
16. GENERATOR'S CERTIFICATION: I hereby declare that the contents of this consignment are fully and accurately described above by proper shipping name and are classified, packed, marked, and labeled, and are in all respects in proper condition for transport by highway according to applicable international and national government regulations.					
Printed/Typed Name Agent for St. Paul Port Authority		Signature <i>[Signature]</i>		Month Day Year 08 24 23	
17. Transporter 1 Acknowledged of Receipt of Materials					
Printed/Typed Name <i>Jason Karch</i>		Signature <i>[Signature]</i>		Month Day Year 08 25 23	
18. Transporter 2 Acknowledgement of Receipt of Materials					
Printed/Typed Name		Signature		Month Day Year	
19. Discrepancy Indication Space					
20. Facility Owner or Operator: Certification of receipt of non-hazardous materials covered by this Manifest except as noted in Item 19.					
Printed/Typed Name <i>BH</i>		Signature <i>[Signature]</i>		Month Day Year 08 25 23	

White - Return to Generator

Canary - Facility Copy

Pink - Transporter

Goldenrod - Generator Copy

Industrial-Rosemont  
13425 Courthouse Blvd.  
Rosemount, MN 55068

197 CARL BOLANDER & SONS CO.  
251 STARKEY STREET  
ST. PAUL MN 55107



SITE	TICKET	GRID		WEIGHMASTER	
002	00839033	11		BROOKE H	
DATE IN	DATE OUT	TIME IN	TIME OUT	VEHICLE	ROLL OFF
08/25/23	08/25/23	13:28	13:28	MJT50	23-0134
REFERENCE			ORIGIN		
23-0134			VIN: YCA5225_MN_6AXLES		

SCALE 2 GROSS WT 65340 LB  
STORED TARE WT 30520 LB  
NET WEIGHT 34820 LB

Inbound Ticket

QTY.	UNIT	DESCRIPTION	RATE	EXTENSION	FEE	TOTAL
17.41	TON	SOIL TON				

This facility will only accept non-hazardous industrial  
recyclables or construction, and demolition waste.

We will not accept any loads containing any  
non-approved wastes or hazardous waste.651-438-1500

Generator: ST PAUL PORT AUTHORITY-HEIGHTS

Address: 2200 Larpenteur Ave E

City/State St Paul, MN 55109

Manifest: 1953878

SKB-WCI 4410

SIGNATURE \_\_\_\_\_

NET AMOUNT

TENDERED

CHANGE

CHECK NO.

Industrial-Rosemont  
13425 Courthouse Blvd.  
Rosemount, MN 55068

197 CARL BOLANDER & SONS CO.  
251 STARKEY STREET  
ST. PAUL MN 55107

SITE	TICKET	GRID		WEIGHMASTER	
002	00839033	11		BROOKE H	
DATE IN	DATE OUT	TIME IN	TIME OUT	VEHICLE	ROLL OFF
08/25/23	08/25/23	13:28	13:28	MJT50	23-0134
REFERENCE			ORIGIN		
23-0134			VIN: YCA5225_MN_6AXLES		

SCALE 2 GROSS WT 65340 LB  
STORED TARE WT 30520 LB  
NET WEIGHT 34820 LB

Inbound Ticket

QTY.	UNIT	DESCRIPTION	RATE	EXTENSION	FEE	TOTAL
17.41	TON	SOIL TON				

This facility will only accept non-hazardous industrial  
recyclables or construction, and demolition waste.

We will not accept any loads containing any  
non-approved wastes or hazardous waste.651-438-1500

Generator: ST PAUL PORT AUTHORITY-HEIGHTS

Address: 2200 Larpenteur Ave E

City/State St Paul, MN 55109

Manifest: 1953878

SKB-WCI 4410

SIGNATURE \_\_\_\_\_

NET AMOUNT

TENDERED

CHANGE

CHECK NO.





# SKB Rosemount Industrial Waste Facility

1954079

Shipping Manifest		1. Generator's US EPA ID No. (If any)		2. Page 1 of page(s)	
3. Generator's Name and Facility Address St. Paul Port Authority 2200 Larpenteur Ave E, St. Paul, MN 55109		Mailing Address St. Paul Port Authority The Heights - Former Hillcrest 400 Wabasha St. N, Ste. #240, St. Paul, MN 55102 Fax (651) 223-5198			
4. Generator's Phone (651) 204-6241		5. Transporter 1 Company Name <i>Orlando</i>			
6. Transporter 2 Company Name		Phone: <i>462 Log</i>			
7. Designated Facility Name and Site Address SKB Rosemount Industrial Waste Facility 13425 Courthouse Blvd. Rosemount, MN 55068		651-438-1500			
8. U.S. DOT Description (including Proper Shipping Name)		9. Containers		10. Total Quantity	11. Unit Wt/Vol
		No.	Type		
a. Non-Hazardous Industrial Waste (Mercury Contaminated Soil <10mg/kg) Job #23-6600 Jesse Wilcox					
b.					
c.					
d.					
13. Additional Descriptions for Materials Listed Above (indicate waste stream Approval # below) a. MI 23-0134 Mercury Contaminated Soil <10mg/kg b. MI c. MI d. MI		14. Special Handling Procedures for Wastes Listed Above			
15. Special Handling Instructions and Additional Information Emergency Contact:		SKB Use Only Load # _____ Scale Wt. _____ Tons/Yds. _____			
16. GENERATOR'S CERTIFICATION: I hereby declare that the contents of this consignment are fully and accurately described above by proper shipping name and are classified, packed, marked, and labeled, and are in all respects in proper condition for transport by highway according to applicable international and national government regulations.					
Printed/Typed Name Agent for St. Paul Port Authority		Signature <i>[Signature]</i>		Month <i>08</i>	Day <i>25</i> Year <i>23</i>
17. Transporter 1 Acknowledged of Receipt of Materials		Signature <i>[Signature]</i>		Month	Day Year
18. Transporter 2 Acknowledgement of Receipt of Materials		Signature		Month	Day Year
19. Discrepancy Indication Space					
20. Facility Owner or Operator: Certification of receipt of non-hazardous materials covered by this Manifest except as noted in Item 19.					
Printed/Typed Name <i>Dave</i>		Signature <i>Dave</i>		Month <i>08</i>	Day <i>25</i> Year <i>23</i>

White - Return to Generator

Pink - Transporter

Canary - Facility Copy

Goldenrod - Generator Copy

DUPLICATE TICKET  
Industrial-Rosemont  
13425 Courthouse Blvd.  
Rosemount, MN 55068



197 CARL BOLANDER & SONS CO.  
251 STARKEY STREET  
ST. PAUL MN 55107

SITE	TICKET	GRID		WEIGHMASTER	
002	00839034	11		DAVID	
DATE IN	DATE OUT	TIME IN	TIME OUT	VEHICLE	ROLL OFF
08/25/23	08/25/23	13:28	13:28	MGL1-1305	23-0134
REFERENCE			ORIGIN		
23-0134			VIN: PAT1334_MN_5AXLES		

SCALE 1 GROSS WT 78880 LB  
STORED TARE WT 35060 LB  
NET WEIGHT 43820 LB  
Inbound Ticket

QTY.	UNIT	DESCRIPTION	RATE	EXTENSION	FEE	TOTAL
21.91	TON	SOIL TON				

This facility will only accept non-hazardous industrial  
recyclables or construction, and demolition waste.  
We will not accept any loads containing any  
non-approved wastes or hazardous waste.651-438-1500  
Generator: ST PAUL PORT AUTHORITY-HEIGHTS  
Address: 2200 Larpenteur Ave E  
City/State St Paul, MN 55109  
Manifest: 1954079

SIGNATURE \_\_\_\_\_

NET AMOUNT
TENDERED
CHANGE
CHECK NO.

DUPLICATE TICKET  
Industrial-Rosemont  
13425 Courthouse Blvd.  
Rosemount, MN 55068

197 CARL BOLANDER & SONS CO.  
251 STARKEY STREET  
ST. PAUL MN 55107

SITE	TICKET	GRID		WEIGHMASTER	
002	00839034	11		DAVID	
DATE IN	DATE OUT	TIME IN	TIME OUT	VEHICLE	ROLL OFF
08/25/23	08/25/23	13:28	13:28	MGL1-1305	23-0134
REFERENCE			ORIGIN		
23-0134			VIN: PAT1334_MN_5AXLES		

SCALE 1 GROSS WT 78880 LB  
STORED TARE WT 35060 LB  
NET WEIGHT 43820 LB  
Inbound Ticket

QTY.	UNIT	DESCRIPTION	RATE	EXTENSION	FEE	TOTAL
21.91	TON	SOIL TON				

This facility will only accept non-hazardous industrial  
recyclables or construction, and demolition waste.  
We will not accept any loads containing any  
non-approved wastes or hazardous waste.651-438-1500  
Generator: ST PAUL PORT AUTHORITY-HEIGHTS  
Address: 2200 Larpenteur Ave E  
City/State St Paul, MN 55109  
Manifest: 1954079

SIGNATURE \_\_\_\_\_

NET AMOUNT
TENDERED
CHANGE
CHECK NO.



# SKB Rosemount Industrial Waste Facility

1953879

Shipping Manifest		1. Generator's US EPA ID No. (If any)		2. Page 1 of _____ page(s)	
3. Generator's Name and Facility Address St. Paul Port Authority 2200 Larpenteur Ave E, St. Paul, MN 55109		Mailing Address St. Paul Port Authority The Heights - Former Hillcrest 400 Wabasha St. N, Ste. #240, St. Paul, MN 55102 Fax (651) 223-5198			
4. Generator's Phone (651) 204-6241					
5. Transporter 1 Company Name <b>VTJE</b>		Phone: _____			
6. Transporter 2 Company Name		Phone: _____			
7. Designated Facility Name and Site Address SKB Rosemount Industrial Waste Facility 13425 Courthouse Blvd. Rosemount, MN 55068		651-438-1500			
8. U.S. DOT Description (Including Proper Shipping Name)		9. Containers		10. Total Quantity	11. Unit Wt/Vol
		No.	Type		
a. Non-Hazardous Industrial Waste (Mercury Contaminated Soil <10mg/kg) Job #23-6600 Jesse Wilcox					
b.					
c.					
d.					
13. Additional Descriptions for Materials Listed Above (Indicate waste stream Approval # below) a. MI 23-0134 Mercury Contaminated Soil <10mg/kg b. MI c. MI d. MI		14. Special Handling Procedures for Wastes Listed Above			
15. Special Handling Instructions and Additional Information Emergency Contact: _____		SKB Use Only Load # _____ Scale Wt. _____ Tons/Yds. _____			
16. GENERATOR'S CERTIFICATION: I hereby declare that the contents of this consignment are fully and accurately described above by proper shipping name and are classified, packed, marked, and labeled, and are in all respects in proper condition for transport by highway according to applicable international and national government regulations.					
Printed/Typed Name Agent for St. Paul Port Authority		Signature <i>[Signature]</i>		Month Day Year 08 24 23	
17. Transporter 1 Acknowledged Receipt of Materials					
Printed/Typed Name <i>[Signature]</i>		Signature <i>[Signature]</i>		Month Day Year 08 25 23	
18. Transporter 2 Acknowledgement of Receipt of Materials					
Printed/Typed Name		Signature		Month Day Year	
19. Discrepancy Indication Space					
20. Facility Owner or Operator: Certification of receipt of non-hazardous materials covered by this Manifest except as noted in Item 19.					
Printed/Typed Name <i>[Signature]</i>		Signature <i>[Signature]</i>		Month Day Year 08 25 23	

White - Return to Generator

Pink - Transporter

Canary - Facility Copy

Goldenrod - Generator Copy

Industrial-Rosemont  
13425 Courthouse Blvd.  
Rosemount, MN 55068

197 CARL BOLANDER & SONS CO.  
251 STARKEY STREET  
ST. PAUL MN 55107



SITE	TICKET	GRID		WEIGHMASTER	
002	00839044	11		BROOKE H	
DATE IN	DATE OUT	TIME IN	TIME OUT	VEHICLE	ROLL OFF
08/25/23	08/25/23	13:35	13:35	VTE048	23-0134
REFERENCE			ORIGIN		
23-0134			VIN: YBY4440_MN_SAXLES		

SCALE 2 GROSS WT 65680 LB Inbound Ticket  
STORED TARE WT 29180 LB  
NET WEIGHT 36500 LB

QTY.	UNIT	DESCRIPTION	RATE	EXTENSION	FEE	TOTAL
18.25	TON	SOIL TON				

This facility will only accept non-hazardous industrial  
recyclables or construction, and demolition waste.  
We will not accept any loads containing any  
non-approved wastes or hazardous waste.651-438-1500  
Generator: ST PAUL PORT AUTHORITY-HEIGHTS  
Address: 2200 Larpenteur Ave E  
City/State St Paul, MN 55109  
Manifest: 1953879

SKB-WCI 4410

SIGNATURE \_\_\_\_\_

NET AMOUNT
TENDERED
CHANGE
CHECK NO.

Industrial-Rosemont  
13425 Courthouse Blvd.  
Rosemount, MN 55068

197 CARL BOLANDER & SONS CO.  
251 STARKEY STREET  
ST. PAUL MN 55107

SITE	TICKET	GRID		WEIGHMASTER	
002	00839044	11		BROOKE H	
DATE IN	DATE OUT	TIME IN	TIME OUT	VEHICLE	ROLL OFF
08/25/23	08/25/23	13:35	13:35	VTE048	23-0134
REFERENCE			ORIGIN		
23-0134			VIN: YBY4440_MN_SAXLES		

SCALE 2 GROSS WT 65680 LB Inbound Ticket  
STORED TARE WT 29180 LB  
NET WEIGHT 36500 LB

QTY.	UNIT	DESCRIPTION	RATE	EXTENSION	FEE	TOTAL
18.25	TON	SOIL TON				

This facility will only accept non-hazardous industrial  
recyclables or construction, and demolition waste.  
We will not accept any loads containing any  
non-approved wastes or hazardous waste.651-438-1500  
Generator: ST PAUL PORT AUTHORITY-HEIGHTS  
Address: 2200 Larpenteur Ave E  
City/State St Paul, MN 55109  
Manifest: 1953879

SKB-WCI 4410

SIGNATURE \_\_\_\_\_

NET AMOUNT
TENDERED
CHANGE
CHECK NO.



# SKB Rosemount Industrial Waste Facility

1953877

Shipping Manifest		1. Generator's US EPA ID No. (if any)		2. Page 1 of page(s)	
3. Generator's Name and Facility Address St. Paul Port Authority 2200 Larpenteur Ave E, St. Paul, MN 55109		Mailing Address St. Paul Port Authority The Heights - Former Hillcrest 400 Wabasha St. N, Ste. #240, St. Paul, MN 55102 Fax (651) 223-5198			
4. Generator's Phone (651) 204-6241		Phone:			
5. Transporter 1 Company Name <i>Valdes</i>		Phone:			
6. Transporter 2 Company Name		Phone:			
7. Designated Facility Name and Site Address SKB Rosemount Industrial Waste Facility 13425 Courthouse Blvd. Rosemount, MN 55068		651-438-1500			
8. U.S. DOT Description (including Proper Shipping Name)		9. Containers No. Type		10. Total Quantity	11. Unit Wt/Vol
a. Non-Hazardous Industrial Waste (Mercury Contaminated Soil <10mg/kg) Job #23-6600 Jesse Wilcox					
b.					
c.					
d.					
13. Additional Descriptions for Materials Listed Above (Indicate waste stream Approval # below) a. MI 23-0134 Mercury Contaminated Soil <10mg/kg b. MI c. MI d. MI		14. Special Handling Procedures for Wastes Listed Above			
15. Special Handling Instructions and Additional Information Emergency Contact:		SKB Use Only Load # Scale Wt. Tons/Yds.			
16. GENERATOR'S CERTIFICATION: I hereby declare that the contents of this consignment are fully and accurately described above by proper shipping name and are classified, packed, marked, and labeled, and are in all respects in proper condition for transport by highway according to applicable international and national government regulations.					
Printed/Typed Name Agent for St. Paul Port Authority		Signature <i>[Signature]</i>		Month 08	Day 24
17. Transporter 1 Acknowledged of Receipt of Materials		Signature <i>[Signature]</i>		Month 08	Day 24
Printed/Typed Name		Signature		Month 08	Day 25
18. Transporter 2 Acknowledgement of Receipt of Materials		Signature		Month	Day
Printed/Typed Name		Signature		Month	Day
19. Discrepancy Indication Space					
20. Facility Owner or Operator: Certification of receipt of non-hazardous materials covered by this Manifest except as noted in Item 19.					
Printed/Typed Name <i>BH</i>		Signature <i>[Signature]</i>		Month 8	Day 25

White - Return to Generator      Pink - Transporter      Canary - Facility Copy      Goldenrod - Generator Copy

Industrial-Rosemont  
13425 Courthouse Blvd.  
Rosemount, MN 55068



197 CARL BOLANDER & SONS CO.  
251 STARKEY STREET  
ST. PAUL MN 55107

SITE	TICKET	GRID		WEIGHMASTER	
002	00839046	11		BROOKE H	
DATE IN	DATE OUT	TIME IN	TIME OUT	VEHICLE	ROLL OFF
08/25/23	08/25/23	13:37	13:37	V032	23-0134
REFERENCE			ORIGIN		
23-0134			VIN: YCB6581_MN_4AXLES		

SCALE 2 GROSS WT 69480 LB Inbound Ticket  
STORED TARE WT 29560 LB  
NET WEIGHT 39920 LB

QTY.	UNIT	DESCRIPTION	RATE	EXTENSION	FEE	TOTAL
19.96	TON	SOIL TON				

This facility will only accept non-hazardous industrial  
recyclables or construction, and demolition waste.

We will not accept any loads containing any  
non-approved wastes or hazardous waste.651-438-1500

Generator: ST PAUL PORT AUTHORITY-HEIGHTS

Address: 2200 Larpenteur Ave E

City/State St Paul, MN 55109

Manifest: 1953877

SKB-WCI 4410

SIGNATURE \_\_\_\_\_

NET AMOUNT

TENDERED

CHANGE

CHECK NO.

Industrial-Rosemont  
13425 Courthouse Blvd.  
Rosemount, MN 55068

197 CARL BOLANDER & SONS CO.  
251 STARKEY STREET  
ST. PAUL MN 55107

SITE	TICKET	GRID		WEIGHMASTER	
002	00839046	11		BROOKE H	
DATE IN	DATE OUT	TIME IN	TIME OUT	VEHICLE	ROLL OFF
08/25/23	08/25/23	13:37	13:37	V032	23-0134
REFERENCE			ORIGIN		
23-0134			VIN: YCB6581_MN_4AXLES		

SCALE 2 GROSS WT 69480 LB Inbound Ticket  
STORED TARE WT 29560 LB  
NET WEIGHT 39920 LB

QTY.	UNIT	DESCRIPTION	RATE	EXTENSION	FEE	TOTAL
19.96	TON	SOIL TON				

This facility will only accept non-hazardous industrial  
recyclables or construction, and demolition waste.

We will not accept any loads containing any  
non-approved wastes or hazardous waste.651-438-1500

Generator: ST PAUL PORT AUTHORITY-HEIGHTS

Address: 2200 Larpenteur Ave E

City/State St Paul, MN 55109

Manifest: 1953877

SKB-WCI 4410

SIGNATURE \_\_\_\_\_

NET AMOUNT

TENDERED

CHANGE

CHECK NO.



# SKB Rosemount Industrial Waste Facility

1953880

Shipping Manifest		1. Generator's US EPA ID No. (if any)		2. Page 1 of _____ page(s)	
3. Generator's Name and Facility Address St. Paul Port Authority 2200 Larpeur Ave E, St. Paul, MN 55109		Mailing Address St. Paul Port Authority The Heights - Former Hillcrest 400 Wabasha St. N, Ste. #240, St. Paul, MN 55102 Fax (651) 223-5198			
4. Generator's Phone (651) 204-6241		5. Transporter 1 Company Name <i>KTM 430</i>			
6. Transporter 2 Company Name		Phone: _____			
7. Designated Facility Name and Site Address SKB Rosemount Industrial Waste Facility 13425 Courthouse Blvd. Rosemount, MN 55068		651-438-1500			
8. U.S. DOT Description (including Proper Shipping Name)		9. Containers		10. Total Quantity	11. Unit Wt/Vol
		No.	Type		
a. Non-Hazardous Industrial Waste (Mercury Contaminated Soil <10mg/kg) Job #23-6600 Jesse Wilcox					
b.					
c.					
d.					
13. Additional Descriptions for Materials Listed Above (indicate waste stream Approval # below)		14. Special Handling Procedures for Wastes Listed Above			
a. MI 23-0134 Mercury Contaminated Soil <10mg/kg					
b. MI					
c. MI					
d. MI					
15. Special Handling Instructions and Additional Information Emergency Contact: _____		SKB Use Only Load # _____ Scale Wt. _____ Tons/Yds. _____			
16. GENERATOR'S CERTIFICATION: I hereby declare that the contents of this consignment are fully and accurately described above by proper shipping name and are classified, packed, marked, and labeled, and are in all respects in proper condition for transport by highway according to applicable international and national government regulations.					
Printed/Typed Name Agent for St. Paul Port Authority		Signature <i>[Signature]</i>		Month 08	Day 24
17. Transporter 1 Acknowledged Receipt of Materials		Signature <i>[Signature]</i>		Year 23	
Printed/Typed Name <i>[Signature]</i>		Signature <i>[Signature]</i>		Month 08	Day 25
18. Transporter 2 Acknowledged Receipt of Materials		Signature		Year 23	
Printed/Typed Name		Signature		Month	Day
19. Discrepancy Indication Space					
20. Facility Owner or Operator: Certification of receipt of non-hazardous materials covered by this Manifest except as noted in Item 19.					
Printed/Typed Name <i>[Signature]</i>		Signature <i>[Signature]</i>		Month 08	Day 25
				Year 23	

White - Return to Generator

Canary - Facility Copy

Pink - Transporter

Goldenrod - Generator Copy

Industrial-Rosemont  
13425 Courthouse Blvd.  
Rosemount, MN 55068



197 CARL BOLANDER & SONS CO.  
251 STARKEY STREET  
ST. PAUL MN 55107

SITE	TICKET	GRID		WEIGHMASTER	
002	00839059	11		DAVID	
DATE IN	DATE OUT	TIME IN	TIME OUT	VEHICLE	ROLL OFF
08/25/23	08/25/23	13:46	13:46	KTM430	23-0134
REFERENCE			ORIGIN		
23-0134			VIN: YBV9987_MN_5AXLES		

SCALE 1 GROSS WT 62040 LB  
STORED TARE WT 28000 LB  
NET WEIGHT 34040 LB  
Inbound Ticket

QTY.	UNIT	DESCRIPTION	RATE	EXTENSION	FEE	TOTAL
17.02	TON	SOIL TON				

This facility will only accept non-hazardous industrial  
recyclables or construction, and demolition waste.  
We will not accept any loads containing any  
non-approved wastes or hazardous waste.651-438-1500  
Generator: ST PAUL PORT AUTHORITY-HEIGHTS  
Address: 2200 Larpenteur Ave E  
City/State St Paul, MN 55109  
Manifest: 1953880

SIGNATURE \_\_\_\_\_

NET AMOUNT
TENDERED
CHANGE
CHECK NO.

Industrial-Rosemont  
13425 Courthouse Blvd.  
Rosemount, MN 55068

197 CARL BOLANDER & SONS CO.  
251 STARKEY STREET  
ST. PAUL MN 55107

SITE	TICKET	GRID		WEIGHMASTER	
002	00839059	11		DAVID	
DATE IN	DATE OUT	TIME IN	TIME OUT	VEHICLE	ROLL OFF
08/25/23	08/25/23	13:46	13:46	KTM430	23-0134
REFERENCE			ORIGIN		
23-0134			VIN: YBV9987_MN_5AXLES		

SCALE 1 GROSS WT 62040 LB  
STORED TARE WT 28000 LB  
NET WEIGHT 34040 LB  
Inbound Ticket

QTY.	UNIT	DESCRIPTION	RATE	EXTENSION	FEE	TOTAL
17.02	TON	SOIL TON				

This facility will only accept non-hazardous industrial  
recyclables or construction, and demolition waste.  
We will not accept any loads containing any  
non-approved wastes or hazardous waste.651-438-1500  
Generator: ST PAUL PORT AUTHORITY-HEIGHTS  
Address: 2200 Larpenteur Ave E  
City/State St Paul, MN 55109  
Manifest: 1953880

SIGNATURE \_\_\_\_\_

NET AMOUNT
TENDERED
CHANGE
CHECK NO.





# SKB Rosemount Industrial Waste Facility

1954081

Shipping Manifest		1. Generator's US EPA ID No. (if any)		2. Page 1 of page(s)	
3. Generator's Name and Facility Address St. Paul Port Authority 2200 Larpeur Ave E, St. Paul, MN 55109		Mailing Address St. Paul Port Authority The Heights - Former Hillcrest 400 Wabasha St. N, Ste. #240, St. Paul, MN 55102 Fax (651) 223-5198			
4. Generator's Phone (651) 204-6241		5. Transporter 1 Company Name <i>BPT</i> Phone:			
6. Transporter 2 Company Name		Phone:			
7. Designated Facility Name and Site Address SKB Rosemount Industrial Waste Facility 13425 Courthouse Blvd. Rosemount, MN 55068		651-438-1500			
8. U.S. DOT Description (including Proper Shipping Name)		9. Containers		10. Total Quantity	11. Unit Wt/Vol
		No.	Type		
a. Non-Hazardous Industrial Waste (Mercury Contaminated Soil <10mg/kg) Job #23-6600 Jesse Wilcox					
b.					
c.					
d.					
13. Additional Descriptions for Materials Listed Above (indicate waste stream Approval # below)		14. Special Handling Procedures for Wastes Listed Above			
a. MI 23-0134 Mercury Contaminated Soil <10mg/kg					
b. MI					
c. MI					
d. MI					
15. Special Handling Instructions and Additional Information Emergency Contact:		SKB Use Only Load # Scale Wt. Tons/Yds.			
16. GENERATOR'S CERTIFICATION: I hereby declare that the contents of this consignment are fully and accurately described above by proper shipping name and are classified, packed, marked, and labeled, and are in all respects in proper condition for transport by highway according to applicable international and national government regulations.					
Printed/Typed Name Agent for St. Paul Port Authority		Signature <i>[Signature]</i>		Month 10	Day 8
17. Transporter 1 Acknowledged of Receipt of Materials		Signature		Year 20	Year 23
Printed/Typed Name		Signature		Month 10	Day 8
18. Transporter 2 Acknowledgement of Receipt of Materials		Signature		Year 20	Year 23
Printed/Typed Name <i>Bob Patten</i>		Signature <i>[Signature]</i>		Month 10	Day 25
19. Discrepancy Indication Space					
20. Facility Owner or Operator: Certification of receipt of non-hazardous materials covered by this Manifest except as noted in item 19.					
Printed/Typed Name <i>Dave</i>		Signature <i>[Signature]</i>		Month 10	Day 25
				Year 20	Year 23

White - Return to Generator

Canary - Facility Copy

Pink - Transporter

Goldenrod - Generator Copy

Industrial-Rosemont  
13425 Courthouse Blvd.  
Rosemount, MN 55068



197 CARL BOLANDER & SONS CO.  
251 STARKEY STREET  
ST. PAUL MN 55107

SITE	TICKET	GRID		WEIGHMASTER	
002	00839054	11		DAVID	
DATE IN	DATE OUT	TIME IN	TIME OUT	VEHICLE	ROLL OFF
08/25/23	08/25/23	13:43	13:43	BPT86-3	23-0134
REFERENCE			ORIGIN		
23-0134			VIN: YTC4660-MN-1		

SCALE 1 GROSS WT 74820 LB Inbound Ticket  
STORED TARE WT 34800 LB  
NET WEIGHT 40020 LB

QTY.	UNIT	DESCRIPTION	RATE	EXTENSION	FEE	TOTAL
20.01	TON	SOIL TON				

This facility will only accept non-hazardous industrial  
recyclables or construction, and demolition waste.

We will not accept any loads containing any  
non-approved wastes or hazardous waste.651-438-1500

Generator: ST PAUL PORT AUTHORITY-HEIGHTS

Address: 2200 Larpenteur Ave E

City/State St Paul, MN 55109

Manifest: 1954081

SIGNATURE \_\_\_\_\_

NET AMOUNT

TENDERED

CHANGE

CHECK NO.

Industrial-Rosemont  
13425 Courthouse Blvd.  
Rosemount, MN 55068

197 CARL BOLANDER & SONS CO.  
251 STARKEY STREET  
ST. PAUL MN 55107

SITE	TICKET	GRID		WEIGHMASTER	
002	00839054	11		DAVID	
DATE IN	DATE OUT	TIME IN	TIME OUT	VEHICLE	ROLL OFF
08/25/23	08/25/23	13:43	13:43	BPT86-3	23-0134
REFERENCE			ORIGIN		
23-0134			VIN: YTC4660-MN-1		

SCALE 1 GROSS WT 74820 LB Inbound Ticket  
STORED TARE WT 34800 LB  
NET WEIGHT 40020 LB

QTY.	UNIT	DESCRIPTION	RATE	EXTENSION	FEE	TOTAL
20.01	TON	SOIL TON				

This facility will only accept non-hazardous industrial  
recyclables or construction, and demolition waste.

We will not accept any loads containing any  
non-approved wastes or hazardous waste.651-438-1500

Generator: ST PAUL PORT AUTHORITY-HEIGHTS

Address: 2200 Larpenteur Ave E

City/State St Paul, MN 55109

Manifest: 1954081

SKB-WCI4410

SIGNATURE \_\_\_\_\_

NET AMOUNT

TENDERED

CHANGE

CHECK NO.



# SKB Rosemount Industrial Waste Facility

1954082

582/1704

Shipping Manifest		1. Generator's US EPA ID No. (if any)		2. Page 1 of page(s)	
3. Generator's Name and Facility Address St. Paul Port Authority 2200 Larpenteur Ave E, St. Paul, MN 55109		Mailing Address St. Paul Port Authority The Heights - Former Hillcrest 400 Wabasha St. N, Ste. #240, St. Paul, MN 55102			
4. Generator's Phone (651) 204-6241		Fax (651) 223-5198			
5. Transporter 1 Company Name T.P.		Phone: 651-890-2394			
6. Transporter 2 Company Name		Phone:			
7. Designated Facility Name and Site Address SKB Rosemount Industrial Waste Facility 13425 Courthouse Blvd. Rosemount, MN 55068		651-438-1500			
8. U.S. DOT Description (including Proper Shipping Name)		9. Containers No. Type		10. Total Quantity	11. Unit Wt/Vol
a. Non-Hazardous Industrial Waste (Mercury Contaminated Soil <10mg/kg) Job #23-6600 Jesse Wilcox					
b.					
c.					
d.					
13. Additional Descriptions for Materials Listed Above (indicate waste stream Approval # below) a. MI 23-0134 Mercury Contaminated Soil <10mg/kg b. MI c. MI d. MI		14. Special Handling Procedures for Wastes Listed Above			
15. Special Handling Instructions and Additional Information Emergency Contact:		SKB Use Only Load # Scale Wt. Tons/Yds.			
16. GENERATOR'S CERTIFICATION: I hereby declare that the contents of this consignment are fully and accurately described above by proper shipping name and are classified, packed, marked, and labeled, and are in all respects in proper condition for transport by highway according to applicable International and national government regulations.					
Printed/Typed Name Agent for St. Paul Port Authority		Signature		Month	Day
				9	8
17. Transporter 1 Acknowledgement of Receipt of Materials		Signature		Month	Day
Printed/Typed Name Thomas Rodgosh		Signature Thomas Rodgosh		9	8
18. Transporter 2 Acknowledgement of Receipt of Materials		Signature		Month	Day
Printed/Typed Name				9	8
19. Discrepancy Indication Space					
20. Facility Owner or Operator: Certification of receipt of non-hazardous materials covered by this Manifest except as noted in Item 19.					
Printed/Typed Name Dane		Signature Dane		Month	Day
				8	2

White - Return to Generator

Canary - Facility Copy

Pink - Transporter

Goldenrod - Generator Copy

Industrial-Rosemont  
13425 Courthouse Blvd.  
Rosemount, MN 55068



197 CARL BOLANDER & SONS CO.  
251 STARKEY STREET  
ST. PAUL MN 55107

SITE	TICKET	GRID		WEIGHMASTER	
002	00839056	11		DAVID	
DATE IN	DATE OUT	TIME IN	TIME OUT	VEHICLE	ROLL OFF
08/25/23	08/25/23	13:44	13:44	TP582-1704	23-0134
REFERENCE			ORIGIN		
23-0134			VIN: YAB8937_MN_5AXLES-4		

SCALE 1 GROSS WT 79280 LB Inbound Ticket  
STORED TARE WT 31740 LB  
NET WEIGHT 47540 LB

QTY.	UNIT	DESCRIPTION	RATE	EXTENSION	FEE	TOTAL
23.77	TON	SOIL TON				

This facility will only accept non-hazardous industrial  
recyclables or construction, and demolition waste.  
We will not accept any loads containing any  
non-approved wastes or hazardous waste.651-438-1500  
Generator: ST PAUL PORT AUTHORITY-HEIGHTS  
Address: 2200 Larpenteur Ave E  
City/State St Paul, MN 55109  
Manifest: 1954082

SIGNATURE \_\_\_\_\_

NET AMOUNT
TENDERED
CHANGE
CHECK NO.

Industrial-Rosemont  
13425 Courthouse Blvd.  
Rosemount, MN 55068

197 CARL BOLANDER & SONS CO.  
251 STARKEY STREET  
ST. PAUL MN 55107

SITE	TICKET	GRID		WEIGHMASTER	
002	00839056	11		DAVID	
DATE IN	DATE OUT	TIME IN	TIME OUT	VEHICLE	ROLL OFF
08/25/23	08/25/23	13:44	13:44	TP582-1704	23-0134
REFERENCE			ORIGIN		
23-0134			VIN: YAB8937_MN_5AXLES-4		

SCALE 1 GROSS WT 79280 LB Inbound Ticket  
STORED TARE WT 31740 LB  
NET WEIGHT 47540 LB

QTY.	UNIT	DESCRIPTION	RATE	EXTENSION	FEE	TOTAL
23.77	TON	SOIL TON				

This facility will only accept non-hazardous industrial  
recyclables or construction, and demolition waste.  
We will not accept any loads containing any  
non-approved wastes or hazardous waste.651-438-1500  
Generator: ST PAUL PORT AUTHORITY-HEIGHTS  
Address: 2200 Larpenteur Ave E  
City/State St Paul, MN 55109  
Manifest: 1954082

SIGNATURE \_\_\_\_\_

NET AMOUNT
TENDERED
CHANGE
CHECK NO.



# SKB Rosemount Industrial Waste Facility

1954083

Shipping Manifest		1. Generator's US EPA ID No. (if any)		2. Page 1 of page(s)	
3. Generator's Name and Facility Address St. Paul Port Authority 2200 Larpeur Ave E, St. Paul, MN 55109		Mailing Address St. Paul Port Authority The Heights - Former Hillcrest 400 Wabasha St. N, Ste. #240, St. Paul, MN 55102 Fax (651) 223-5198			
4. Generator's Phone (651) 204-6241		Phone:			
5. Transporter 1 Company Name A.G.C. 25		Phone:			
6. Transporter 2 Company Name		Phone:			
7. Designated Facility Name and Site Address SKB Rosemount Industrial Waste Facility 13425 Courthouse Blvd. Rosemount, MN 55068		651-438-1500			
8. U.S. DOT Description (including Proper Shipping Name)		9. Containers No. Type		10. Total Quantity	11. Unit Wt/Vol
a. Non-Hazardous Industrial Waste (Mercury Contaminated Soil <10mg/kg) Job #23-6600 Jesse Wilcox					
b.					
c.					
d.					
13. Additional Descriptions for Materials Listed Above (Indicate waste stream Approval # below) a. MI 23-0134 Mercury Contaminated Soil <10mg/kg b. MI c. MI d. MI		14. Special Handling Procedures for Wastes Listed Above			
15. Special Handling Instructions and Additional Information Emergency Contact:		SKB Use Only Load # Scale Wt. Tons/Yds.			
16. GENERATOR'S CERTIFICATION: I hereby declare that the contents of this consignment are fully and accurately described above by proper shipping name and are classified, packed, marked, and labeled, and are in all respects in proper condition for transport by highway according to applicable international and national government regulations.					
Printed/Typed Name Agent for St. Paul Port Authority		Signature 		Month 08	Day 25
17. Transporter 1 Acknowledged of Receipt of Materials		Signature 		Month 08	Day 25
18. Transporter 2 Acknowledgement of Receipt of Materials		Signature 		Month 08	Day 25
19. Discrepancy Indication Space					
20. Facility Owner or Operator: Certification of receipt of non-hazardous materials covered by this Manifest except as noted in Item 19.					
Printed/Typed Name BH		Signature 		Month 8	Day 25

White - Return to Generator

Pink - Transporter

Canary - Facility Copy

Goldenrod - Generator Copy

Industrial-Rosemont  
13425 Courthouse Blvd.  
Rosemount, MN 55068



197 CARL BOLANDER & SONS CO.  
251 STARKEY STREET  
ST. PAUL MN 55107

SITE	TICKET	GRID		WEIGHMASTER	
002	00839057	11		BROOKE H	
DATE IN	DATE OUT	TIME IN	TIME OUT	VEHICLE	ROLL OFF
08/25/23	08/25/23	13:45	13:45	AGC25-2003	23-0134
REFERENCE			ORIGIN		
23-0134			VIN: YCC2958_MN_SAXLES		

SCALE 2 GROSS WT 79660 LB  
STORED TARE WT 34860 LB  
NET WEIGHT 44800 LB

Inbound Ticket

QTY.	UNIT	DESCRIPTION	RATE	EXTENSION	FEE	TOTAL
22.40	TON	SOIL TON				

This facility will only accept non-hazardous industrial  
recyclables or construction, and demolition waste.  
We will not accept any loads containing any  
non-approved wastes or hazardous waste.651-438-1500  
Generator: ST PAUL PORT AUTHORITY-HEIGHTS  
Address: 2200 Larpenteur Ave E  
City/State, St Paul, MN 55109  
Manifest: 1954083

SKB-WCI 4410

SIGNATURE \_\_\_\_\_

NET AMOUNT
TENDERED
CHANGE
CHECK NO.

Industrial-Rosemont  
13425 Courthouse Blvd.  
Rosemount, MN 55068

197 CARL BOLANDER & SONS CO.  
251 STARKEY STREET  
ST. PAUL MN 55107

SITE	TICKET	GRID		WEIGHMASTER	
002	00839057	11		BROOKE H	
DATE IN	DATE OUT	TIME IN	TIME OUT	VEHICLE	ROLL OFF
08/25/23	08/25/23	13:45	13:45	AGC25-2003	23-0134
REFERENCE			ORIGIN		
23-0134			VIN: YCC2958_MN_SAXLES		

SCALE 2 GROSS WT 79660 LB  
STORED TARE WT 34860 LB  
NET WEIGHT 44800 LB

Inbound Ticket

QTY.	UNIT	DESCRIPTION	RATE	EXTENSION	FEE	TOTAL
22.40	TON	SOIL TON				

This facility will only accept non-hazardous industrial  
recyclables or construction, and demolition waste.  
We will not accept any loads containing any  
non-approved wastes or hazardous waste.651-438-1500  
Generator: ST PAUL PORT AUTHORITY-HEIGHTS  
Address: 2200 Larpenteur Ave E  
City/State, St Paul, MN 55109  
Manifest: 1954083

SKB-WCI 4410

SIGNATURE \_\_\_\_\_

NET AMOUNT
TENDERED
CHANGE
CHECK NO.



# SKB Rosemount Industrial Waste Facility

1954080

Shipping Manifest		1. Generator's US EPA ID No. (if any)		2. Page 1 of page(s)	
3. Generator's Name and Facility Address St. Paul Port Authority 2200 Larpenteur Ave E, St. Paul, MN 55109		Mailing Address St. Paul Port Authority The Heights - Former Hillcrest 400 Wabasha St. N, Ste. #240, St. Paul, MN 55102 Fax (651) 223-5198			
4. Generator's Phone (651) 204-6241		Phone:			
5. Transporter 1 Company Name 		Phone:			
6. Transporter 2 Company Name		Phone:			
7. Designated Facility Name and Site Address SKB Rosemount Industrial Waste Facility 13425 Courthouse Blvd. Rosemount, MN 55068		651-438-1500			
8. U.S. DOT Description (including Proper Shipping Name)		9. Containers No. Type		10. Total Quantity	11. Unit Wt/Vol
a. Non-Hazardous Industrial Waste (Mercury Contaminated Soil <10mg/kg) Job #23-6600 Jesse Wilcox					
b.					
c.					
d.					
13. Additional Descriptions for Materials Listed Above (indicate waste stream Approval # below) a. MI 23-0134 Mercury Contaminated Soil <10mg/kg b. MI c. MI d. MI		14. Special Handling Procedures for Wastes Listed Above			
15. Special Handling Instructions and Additional Information Emergency Contact:		SKB Use Only Load # _____ Scale Wt. _____ Tons/Yds. _____			
16. GENERATOR'S CERTIFICATION: I hereby declare that the contents of this consignment are fully and accurately described above by proper shipping name and are classified, packed, marked, and labeled, and are in all respects in proper condition for transport by highway according to applicable international and national government regulations.					
Printed/Typed Name Agent for St. Paul Port Authority		Signature 		Month 10	Day 25
17. Transporter 1 Acknowledged of Receipt of Materials		Signature 		Year 2013	
Printed/Typed Name		Signature		Month	Day
18. Transporter 2 Acknowledgement of Receipt of Materials		Signature		Month	Day
Printed/Typed Name		Signature		Month	Day
19. Discrepancy Indication Space					
20. Facility Owner or Operator: Certification of receipt of non-hazardous materials covered by this Manifest except as noted in Item 19.					
Printed/Typed Name 		Signature 		Month 8	Day 25

White - Return to Generator

Canary - Facility Copy

Pink - Transporter

Goldenrod - Generator Copy

Industrial-Rosemont  
13425 Courthouse Blvd.  
Rosemount, MN 55068



197 CARL BOLANDER & SONS CO.  
251 STARKEY STREET  
ST. PAUL MN 55107

SITE	TICKET	GRID		WEIGHMASTER	
002	00839051	11		BROOKE H	
DATE IN	DATE OUT	TIME IN	TIME OUT	VEHICLE	ROLL OFF
08/25/23	08/25/23	13:41	13:41	PT8-2079	23-0134
REFERENCE			ORIGIN		
23-0134			VIN: YTA3840_MN_SALXES		

SCALE 2 GROSS WT 76960 LB  
STORED TARE WT 33320 LB  
NET WEIGHT 43640 LB  
Inbound Ticket

QTY.	UNIT	DESCRIPTION	RATE	EXTENSION	FEE	TOTAL
21.82	TON	SOIL TON				

This facility will only accept non-hazardous industrial  
recyclables or construction, and demolition waste.  
We will not accept any loads containing any  
non-approved wastes or hazardous waste.651-438-1500  
Generator: ST PAUL PORT AUTHORITY-HEIGHTS  
Address: 2200 Larpenteur Ave E  
City/State St Paul, MN 55109  
Manifest: 1954080  
SKB-WCI 4410

SIGNATURE \_\_\_\_\_

NET AMOUNT
TENDERED
CHANGE
CHECK NO.

Industrial-Rosemont  
13425 Courthouse Blvd.  
Rosemount, MN 55068

197 CARL BOLANDER & SONS CO.  
251 STARKEY STREET  
ST. PAUL MN 55107

SITE	TICKET	GRID		WEIGHMASTER	
002	00839051	11		BROOKE H	
DATE IN	DATE OUT	TIME IN	TIME OUT	VEHICLE	ROLL OFF
08/25/23	08/25/23	13:41	13:41	PT8-2079	23-0134
REFERENCE			ORIGIN		
23-0134			VIN: YTA3840_MN_SALXES		

SCALE 2 GROSS WT 76960 LB  
STORED TARE WT 33320 LB  
NET WEIGHT 43640 LB  
Inbound Ticket

QTY.	UNIT	DESCRIPTION	RATE	EXTENSION	FEE	TOTAL
21.82	TON	SOIL TON				

This facility will only accept non-hazardous industrial  
recyclables or construction, and demolition waste.  
We will not accept any loads containing any  
non-approved wastes or hazardous waste.651-438-1500  
Generator: ST PAUL PORT AUTHORITY-HEIGHTS  
Address: 2200 Larpenteur Ave E  
City/State St Paul, MN 55109  
Manifest: 1954080  
SKB-WCI 4410

SIGNATURE \_\_\_\_\_

NET AMOUNT
TENDERED
CHANGE
CHECK NO.





# SKB Rosemount Industrial Waste Facility

1954084

Shipping Manifest		1. Generator's US EPA ID No. (if any)		2. Page 1 of page(s)	
3. Generator's Name and Facility Address St. Paul Port Authority 2200 Larpenteur Ave E, St. Paul, MN 55109		Mailing Address St. Paul Port Authority The Heights - Former Hillcrest 400 Wabasha St. N, Ste. #240, St. Paul, MN 55102 Fax (651) 223-5198			
4. Generator's Phone (651) 204-6241					
5. Transporter 1 Company Name <i>Seven Lion Trucking</i>		Phone:			
6. Transporter 2 Company Name		Phone:			
7. Designated Facility Name and Site Address SKB Rosemount Industrial Waste Facility 13425 Courthouse Blvd. Rosemount, MN 55068		651-438-1500			
8. U.S. DOT Description (including Proper Shipping Name)		9. Containers No. Type		10. Total Quantity	11. Unit Wt/Vol
a. Non-Hazardous Industrial Waste (Mercury Contaminated Soil <10mg/kg) Job #23-6600 Jesse Wilcox					
b.					
c.					
d.					
13. Additional Descriptions for Materials Listed Above (indicate waste stream Approval # below) a. MI 23-0134 Mercury Contaminated Soil <10mg/kg b. MI c. MI d. MI		14. Special Handling Procedures for Wastes Listed Above			
15. Special Handling Instructions and Additional Information Emergency Contact:		SKB Use Only Load # _____ Scale Wt. _____ Tons/Yds. _____			
16. GENERATOR'S CERTIFICATION: I hereby declare that the contents of this consignment are fully and accurately described above by proper shipping name and are classified, packed, marked, and labeled, and are in all respects in proper condition for transport by highway according to applicable international and national government regulations.					
Printed/Typed Name Agent for St. Paul Port Authority		Signature <i>[Signature]</i>		Month 08	Day 25
17. Transporter 1 Acknowledged of Receipt of Materials		Signature <i>[Signature]</i>		Month 08	Day 25
Printed/Typed Name <i>Hesham Sylassie</i>		Signature <i>[Signature]</i>		Month 08	Day 25
18. Transported 2 Acknowledgement of Receipt of Materials		Signature		Month	Day
Printed/Typed Name		Signature		Month	Day
19. Discrepancy Indication Space					
20. Facility Owner or Operator: Certification of receipt of non-hazardous materials covered by this Manifest except as noted in Item 19.					
Printed/Typed Name <i>[Signature]</i>		Signature <i>[Signature]</i>		Month 08	Day 25

White - Return to Generator

Pink - Transporter

Canary - Facility Copy

Goldenrod - Generator Copy

Industrial-Rosemont  
13425 Courthouse Blvd.  
Rosemount, MN 55068



197 CARL BOLANDER & SONS CO.  
251 STARKEY STREET  
ST. PAUL MN 55107

SITE	TICKET	GRID		WEIGHMASTER	
002	00839061	11		BROOKE H	
DATE IN	DATE OUT	TIME IN	TIME OUT	VEHICLE	ROLL OFF
08/25/23	08/25/23	13:49	13:49	SLT01-218	23-0134
REFERENCE			ORIGIN		
23-0134			VIN: YTE3514_MN_SAXLES		

SCALE 2 GROSS WT 77180 LB Inbound Ticket  
STORED TARE WT 34920 LB  
NET WEIGHT 42260 LB

QTY.	UNIT	DESCRIPTION	RATE	EXTENSION	FEE	TOTAL
21.13	TON	SOIL TON				

This facility will only accept non-hazardous industrial  
recyclables or construction, and demolition waste.  
We will not accept any loads containing any  
non-approved wastes or hazardous waste.651-438-1500  
Generator: ST PAUL PORT AUTHORITY-HEIGHTS  
Address: 2200 Larpenteur Ave E  
City/State St Paul, MN 55109  
Manifest: 1954084  
SKB-WCI 4410

SIGNATURE \_\_\_\_\_

NET AMOUNT
TENDERED
CHANGE
CHECK NO.

Industrial-Rosemont  
13425 Courthouse Blvd.  
Rosemount, MN 55068

197 CARL BOLANDER & SONS CO.  
251 STARKEY STREET  
ST. PAUL MN 55107

SITE	TICKET	GRID		WEIGHMASTER	
002	00839061	11		BROOKE H	
DATE IN	DATE OUT	TIME IN	TIME OUT	VEHICLE	ROLL OFF
08/25/23	08/25/23	13:49	13:49	SLT01-218	23-0134
REFERENCE			ORIGIN		
23-0134			VIN: YTE3514_MN_SAXLES		

SCALE 2 GROSS WT 77180 LB Inbound Ticket  
STORED TARE WT 34920 LB  
NET WEIGHT 42260 LB

QTY.	UNIT	DESCRIPTION	RATE	EXTENSION	FEE	TOTAL
21.13	TON	SOIL TON				

This facility will only accept non-hazardous industrial  
recyclables or construction, and demolition waste.  
We will not accept any loads containing any  
non-approved wastes or hazardous waste.651-438-1500  
Generator: ST PAUL PORT AUTHORITY-HEIGHTS  
Address: 2200 Larpenteur Ave E  
City/State St Paul, MN 55109  
Manifest: 1954084  
SKB-WCI 4410

SIGNATURE \_\_\_\_\_

NET AMOUNT
TENDERED
CHANGE
CHECK NO.



# SKB Rosemount Industrial Waste Facility

1953881

Shipping Manifest		1. Generator's US EPA ID No. (if any)		2. Page 1 of page(s)	
3. Generator's Name and Facility Address St. Paul Port Authority 2200 Larpeñtér Ave E, St. Paul, MN 55109		Mailing Address St. Paul Port Authority The Heights - Former Hillcrest 400 Wabasha St. N, Ste. #240, St. Paul, MN 55102			
4. Generator's Phone (651) 204-6241		Fax (651) 223-5198			
5. Transporter 1 Company Name <i>Bolander</i>		Phone:			
6. Transporter 2 Company Name		Phone:			
7. Designated Facility Name and Site Address SKB Rosemount Industrial Waste Facility 13425 Courthouse Blvd. Rosemount, MN 55068		651-438-1500			
8. U.S. DOT Description (including Proper Shipping Name)		9. Containers No. Type		10. Total Quantity	11. Unit Wt/Vol
a. Non-Hazardous Industrial Waste (Mercury Contaminated Soil <10mg/kg) Job #23-6600 Jesse Wilcox					
b.					
c.					
d.					
13. Additional Descriptions for Materials Listed Above (indicate waste stream Approval # below) a. MI 23-0134 Mercury Contaminated Soil <10mg/kg b. MI c. MI d. MI		14. Special Handling Procedures for Wastes Listed Above			
15. Special Handling Instructions and Additional Information Emergency Contact:		SKB Use Only Load # _____ Scale Wt. _____ Tons/Yds. _____			
16. GENERATOR'S CERTIFICATION: I hereby declare that the contents of this consignment are fully and accurately described above by proper shipping name and are classified, packed, marked, and labeled, and are in all respects in proper condition for transport by highway according to applicable international and national government regulations.					
Printed/Typed Name Agent for St. Paul Port Authority		Signature <i>[Signature]</i>		Month Day Year 12 24 13	
17. Transporter 1 Acknowledged Receipt of Materials		Signature <i>[Signature]</i>		Month Day Year 08 23 03	
18. Transporter 2 Acknowledgement of Receipt of Materials		Signature		Month Day Year	
Printed/Typed Name		Signature		Month Day Year	
19. Discrepancy Indication Space					
20. Facility Owner or Operator: Certification of receipt of non-hazardous materials covered by this Manifest except as noted in Item 19.					
Printed/Typed Name <i>BH</i>		Signature <i>[Signature]</i>		Month Day Year 8 15 12	

White - Return to Generator

Pink - Transporter

Canary - Facility Copy

Goldenrod - Generator Copy

Industrial-Rosemont  
13425 Courthouse Blvd.  
Rosemount, MN 55068

197 CARL BOLANDER & SONS CO.  
251 STARKEY STREET  
ST. PAUL MN 55107



SITE	TICKET	GRID		WEIGHMASTER	
002	00839066	11		BROOKE H	
DATE IN	DATE OUT	TIME IN	TIME OUT	VEHICLE	ROLL OFF
08/25/23	08/25/23	13:51	13:51	MTHIEL67	23-0134
REFERENCE			ORIGIN		
23-0134			VIN: YBX0203_MN_6AXLES		

SCALE 2 GROSS WT 67340 LB Inbound Ticket  
STORED TARE WT 31300 LB  
NET WEIGHT 36040 LB

QTY.	UNIT	DESCRIPTION	RATE	EXTENSION	FEE	TOTAL
18.02	TON	SOIL TON				

This facility will only accept non-hazardous industrial  
recyclables or construction, and demolition waste.

We will not accept any loads containing any  
non-approved wastes or hazardous waste.651-438-1500

Generator: ST PAUL PORT AUTHORITY-HEIGHTS

Address: 2200 Larpenieur Ave E

City/State St Paul, MN 55109

Manifest: 1953881

SIGNATURE \_\_\_\_\_

NET AMOUNT

TENDERED

CHANGE

CHECK NO.

Industrial-Rosemont  
13425 Courthouse Blvd.  
Rosemount, MN 55068

197 CARL BOLANDER & SONS CO.  
251 STARKEY STREET  
ST. PAUL MN 55107

SITE	TICKET	GRID		WEIGHMASTER	
002	00839066	11		BROOKE H	
DATE IN	DATE OUT	TIME IN	TIME OUT	VEHICLE	ROLL OFF
08/25/23	08/25/23	13:51	13:51	MTHIEL67	23-0134
REFERENCE			ORIGIN		
23-0134			VIN: YBX0203_MN_6AXLES		

SCALE 2 GROSS WT 67340 LB Inbound Ticket  
STORED TARE WT 31300 LB  
NET WEIGHT 36040 LB

QTY.	UNIT	DESCRIPTION	RATE	EXTENSION	FEE	TOTAL
18.02	TON	SOIL TON				

This facility will only accept non-hazardous industrial  
recyclables or construction, and demolition waste.

We will not accept any loads containing any  
non-approved wastes or hazardous waste.651-438-1500

Generator: ST PAUL PORT AUTHORITY-HEIGHTS

Address: 2200 Larpenieur Ave E

City/State St Paul, MN 55109

Manifest: 1953881

SIGNATURE \_\_\_\_\_

NET AMOUNT

TENDERED

CHANGE

CHECK NO.



# SKB Rosemount Industrial Waste Facility

1954085

Shipping Manifest		1. Generator's US EPA ID No. (if any)		2. Page 1 of page(s)	
3. Generator's Name and Facility Address St. Paul Port Authority 2200 Larpeur Ave E, St. Paul, MN 55109		Mailing Address St. Paul Port Authority The Heights - Former Hillcrest 400 Wabasha St. N, Ste. #240, St. Paul, MN 55102 Fax (651) 223-5198			
4. Generator's Phone (651) 204-6241		Phone:			
5. Transporter 1 Company Name <i>Hill Legacy</i>		Phone:			
6. Transporter 2 Company Name		Phone:			
7. Designated Facility Name and Site Address SKB Rosemount Industrial Waste Facility 13425 Courthouse Blvd. Rosemount, MN 55068		651-438-1500			
8. U.S. DOT Description (including Proper Shipping Name)		9. Containers No. Type		10. Total Quantity	11. Unit Wt/Vol
a. Non-Hazardous Industrial Waste (Mercury Contaminated Soil <10mg/kg) Job #23-6600 Jesse Wilcox					
b.					
c.					
d.					
13. Additional Descriptions for Materials Listed Above (indicate waste stream Approval # below) a. MI 23-0134 Mercury Contaminated Soil <10mg/kg b. MI c. MI d. MI		14. Special Handling Procedures for Wastes Listed Above			
15. Special Handling Instructions and Additional Information Emergency Contact:		SKB Use Only Load # _____ Scale Wt. _____ Tons/Yds. _____			
16. GENERATOR'S CERTIFICATION: I hereby declare that the contents of this consignment are fully and accurately described above by proper shipping name and are classified, packed, marked, and labeled, and are in all respects in proper condition for transport by highway according to applicable international and national government regulations.					
Printed/Typed Name Agent for St. Paul Port Authority		Signature <i>[Signature]</i>		Month Day Year 10 8 25 23	
17. Transporter 1 Acknowledged of Receipt of Materials Printed/Typed Name <i>Treyus Hill</i>		Signature <i>[Signature]</i>		Month Day Year 10 8 25 23	
18. Transporter 2 Acknowledgement of Receipt of Materials Printed/Typed Name		Signature		Month Day Year	
19. Discrepancy Indication Space					
20. Facility Owner or Operator: Certification of receipt of non-hazardous materials covered by this Manifest except as noted in Item 19.					
Printed/Typed Name <i>Dave</i>		Signature <i>Dave</i>		Month Day Year 8 25 23	

White - Return to Generator

Pink - Transporter

Canary - Facility Copy

Goldenrod - Generator Copy

Industrial-Rosemont  
13425 Courthouse Blvd.  
Rosemount, MN 55068



197 CARL BOLANDER & SONS CO.  
251 STARKEY STREET  
ST. PAUL MN 55107

SITE	TICKET	GRID		WEIGHMASTER	
002	00839067	11		DAVID	
DATE IN	DATE OUT	TIME IN	TIME OUT	VEHICLE	ROLL OFF
08/25/23	08/25/23	13:52	13:52	HLT708-09	23-0134
REFERENCE			ORIGIN		
23-0134			VIN: YTEY269_MN_6AXELS		

SCALE 1 GROSS WT 81180 LB  
STORED TARE WT 33540 LB  
NET WEIGHT 47640 LB  
Inbound Ticket

QTY.	UNIT	DESCRIPTION	RATE	EXTENSION	FEE	TOTAL
23.82	TON	SOIL TON				

This facility will only accept non-hazardous industrial  
recyclables or construction, and demolition waste.  
We will not accept any loads containing any  
non-approved wastes or hazardous waste.651-438-1500  
Generator: ST PAUL PORT AUTHORITY-HEIGHTS  
Address: 2200 Larpenteur Ave E  
City/State St Paul, MN 55109  
Manifest: 1954085

SIGNATURE \_\_\_\_\_

NET AMOUNT
TENDERED
CHANGE
CHECK NO.

Industrial-Rosemont  
13425 Courthouse Blvd.  
Rosemount, MN 55068

197 CARL BOLANDER & SONS CO.  
251 STARKEY STREET  
ST. PAUL MN 55107

SITE	TICKET	GRID		WEIGHMASTER	
002	00839067	11		DAVID	
DATE IN	DATE OUT	TIME IN	TIME OUT	VEHICLE	ROLL OFF
08/25/23	08/25/23	13:52	13:52	HLT708-09	23-0134
REFERENCE			ORIGIN		
23-0134			VIN: YTEY269_MN_6AXELS		

SCALE 1 GROSS WT 81180 LB  
STORED TARE WT 33540 LB  
NET WEIGHT 47640 LB  
Inbound Ticket

QTY.	UNIT	DESCRIPTION	RATE	EXTENSION	FEE	TOTAL
23.82	TON	SOIL TON				

This facility will only accept non-hazardous industrial  
recyclables or construction, and demolition waste.  
We will not accept any loads containing any  
non-approved wastes or hazardous waste.651-438-1500  
Generator: ST PAUL PORT AUTHORITY-HEIGHTS  
Address: 2200 Larpenteur Ave E  
City/State St Paul, MN 55109  
Manifest: 1954085

SIGNATURE \_\_\_\_\_

NET AMOUNT
TENDERED
CHANGE
CHECK NO.



# SKB Rosemount Industrial Waste Facility

1954086

Shipping Manifest		1. Generator's US EPA ID No. (if any)		2. Page 1 of page(s)	
3. Generator's Name and Facility Address St. Paul Port Authority 2200 Larpenteur Ave E, St. Paul, MN 55109		Mailing Address St. Paul Port Authority The Heights - Former Hillcrest 400 Wabasha St. N, Ste. #240, St. Paul, MN 55102 Fax (651) 223-5198			
4. Generator's Phone (651) 204-6241		Phone: 612-588-2993			
5. Transporter 1 Company Name CMR Logistics		Phone:			
6. Transporter 2 Company Name		Phone:			
7. Designated Facility Name and Site Address SKB Rosemount Industrial Waste Facility 13425 Courthouse Blvd. Rosemount, MN 55068		651-438-1500			
8. U.S. DOT Description (including Proper Shipping Name)		9. Containers No. Type		10. Total Quantity	11. Unit Wt/Vol
a. Non-Hazardous Industrial Waste (Mercury Contaminated Soil <10mg/kg) Job #23-6600 Jesse Wilcox					
b.					
c.					
d.					
13. Additional Descriptions for Materials Listed Above (indicate waste stream Approval # below) a. MI 23-0134 Mercury Contaminated Soil <10mg/kg b. MI c. MI d. MI		14. Special Handling Procedures for Wastes Listed Above			
15. Special Handling Instructions and Additional Information Emergency Contact:		SKB Use Only Load # Scale Wt. Tons/Yds.			
16. GENERATOR'S CERTIFICATION: I hereby declare that the contents of this consignment are fully and accurately described above by proper shipping name and are classified, packed, marked, and labeled, and are in all respects in proper condition for transport by highway according to applicable international and national government regulations.					
Printed/Typed Name Agent for St. Paul Port Authority		Signature [Signature]		Month Day Year 6/8/25/23	
17. Transporter 1 Acknowledged of Receipt of Materials		Signature [Signature]		Month Day Year 6/8/25/23	
18. Transporter 2 Acknowledgement of Receipt of Materials		Signature		Month Day Year	
19. Discrepancy Indication Space					
20. Facility Owner or Operator: Certification of receipt of non-hazardous materials covered by this Manifest except as noted in Item 19.					
Printed/Typed Name [Signature]		Signature [Signature]		Month Day Year 8/25/23	

White - Return to Generator

Pink - Transporter

Canary - Facility Copy

Goldenrod - Generator Copy

Industrial-Rosemont  
13425 Courthouse Blvd.  
Rosemount, MN 55068



197 CARL BOLANDER & SONS CO.  
251 STARKEY STREET  
ST. PAUL MN 55107

SITE	TICKET	GRID		WEIGHMASTER	
002	00839068	11		BROOKE H	
DATE IN	DATE OUT	TIME IN	TIME OUT	VEHICLE	ROLL OFF
08/25/23	08/25/23	13:53	13:53	CMR24-1610	23-0134
REFERENCE			ORIGIN		
23-0134			VIN: YTE0759_MN_5AXLES		

SCALE 2 GROSS WT 78600 LB  
STORED TARE WT 35780 LB  
NET WEIGHT 42820 LB

Inbound Ticket

QTY.	UNIT	DESCRIPTION	RATE	EXTENSION	FEE	TOTAL
21.41	TON	SOIL TON				

This facility will only accept non-hazardous industrial  
recyclables or construction, and demolition waste.  
We will not accept any loads containing any  
non-approved wastes or hazardous waste.651-438-1500  
Generator: ST PAUL PORT AUTHORITY-HEIGHTS  
Address: 2200 Larpenieur Ave E  
City/State St Paul, MN 55109  
Manifest: 1954086

SIGNATURE \_\_\_\_\_

NET AMOUNT
TENDERED
CHANGE
CHECK NO.

Industrial-Rosemont  
13425 Courthouse Blvd.  
Rosemount, MN 55068

197 CARL BOLANDER & SONS CO.  
251 STARKEY STREET  
ST. PAUL MN 55107

SITE	TICKET	GRID		WEIGHMASTER	
002	00839068	11		BROOKE H	
DATE IN	DATE OUT	TIME IN	TIME OUT	VEHICLE	ROLL OFF
08/25/23	08/25/23	13:53	13:53	CMR24-1610	23-0134
REFERENCE			ORIGIN		
23-0134			VIN: YTE0759_MN_5AXLES		

SCALE 2 GROSS WT 78600 LB  
STORED TARE WT 35780 LB  
NET WEIGHT 42820 LB

Inbound Ticket

QTY.	UNIT	DESCRIPTION	RATE	EXTENSION	FEE	TOTAL
21.41	TON	SOIL TON				

This facility will only accept non-hazardous industrial  
recyclables or construction, and demolition waste.  
We will not accept any loads containing any  
non-approved wastes or hazardous waste.651-438-1500  
Generator: ST PAUL PORT AUTHORITY-HEIGHTS  
Address: 2200 Larpenieur Ave E  
City/State St Paul, MN 55109  
Manifest: 1954086

SIGNATURE \_\_\_\_\_

NET AMOUNT
TENDERED
CHANGE
CHECK NO.





# SKB Rosemount Industrial Waste Facility

1953883

Shipping Manifest		1. Generator's US EPA ID No. (if any)		2. Page 1 of page(s)	
3. Generator's Name and Facility Address St. Paul Port Authority 2200 Larpenteur Ave E, St. Paul, MN 55109		Mailing Address St. Paul Port Authority The Heights - Former Hillcrest 400 Wabasha St. N, Ste. #240, St. Paul, MN 55102 Fax (651) 223-5198			
4. Generator's Phone (651) 204-6241					
5. Transporter 1 Company Name <b>Bolander / Devine</b>		Phone:			
6. Transporter 2 Company Name		Phone:			
7. Designated Facility Name and Site Address SKB Rosemount Industrial Waste Facility 13425 Courthouse Blvd. Rosemount, MN 55068		651-438-1500			
8. U.S. DOT Description (including Proper Shipping Name)		9. Containers No. Type		10. Total Quantity	11. Unit Wt/Vol
a. Non-Hazardous Industrial Waste (Mercury Contaminated Soil <10mg/kg) Job #23-6600 Jesse Wilcox					
b.					
c.					
d.					
13. Additional Descriptions for Materials Listed Above (indicate waste stream Approval # below) a. MI 23-0134 Mercury Contaminated Soil <10mg/kg b. MI c. MI d. MI		14. Special Handling Procedures for Wastes Listed Above			
15. Special Handling Instructions and Additional Information Emergency Contact:		SKB Use Only Load # Scale Wt. Tons/Yds.			
16. GENERATOR'S CERTIFICATION: I hereby declare that the contents of this consignment are fully and accurately described above by proper shipping name and are classified, packed, marked, and labeled, and are in all respects in proper condition for transport by highway according to applicable international and national government regulations.					
Printed/Typed Name Agent for St. Paul Port Authority		Signature <i>[Signature]</i>		Month Day Year 08 27 23	
17. Transporter 1 Acknowledged of Receipt of Materials					
Printed/Typed Name <i>Josh Dahiby</i>		Signature <i>[Signature]</i>		Month Day Year 08 25 23	
18. Transported 2 Acknowledgement of Receipt of Materials					
Printed/Typed Name		Signature		Month Day Year	
19. Discrepancy Indication Space					
20. Facility Owner or Operator: Certification of receipt of non-hazardous materials covered by this Manifest except as noted in Item 19.					
Printed/Typed Name <i>Dane</i>		Signature <i>Dane</i>		Month Day Year 08 25 23	

White - Return to Generator

Canary - Facility Copy

Pink - Transporter

Goldenrod - Generator Copy

Industrial-Rosemont  
13425 Courthouse Blvd.  
Rosemount, MN 55068



197 CARL BOLANDER & SONS CO.  
251 STARKEY STREET  
ST. PAUL MN 55107

SITE	TICKET	GRID		WEIGHMASTER	
002	00839069	11		DAVID	
DATE IN	DATE OUT	TIME IN	TIME OUT	VEHICLE	ROLL OFF
08/25/23	08/25/23	13:53	13:53	DE121	23-0134
REFERENCE		ORIGIN			
23-0134		VIN: 145662_WI_4AXLES			

SCALE 1 GROSS WT 63500 LB Inbound Ticket  
STORED TARE WT 29600 LB  
NET WEIGHT 33900 LB

QTY.	UNIT	DESCRIPTION	RATE	EXTENSION	FEE	TOTAL
16.95	TON	SOIL TON				

This facility will only accept non-hazardous industrial  
recyclables or construction, and demolition waste.  
We will not accept any loads containing any  
non-approved wastes or hazardous waste.651-438-1500  
Generator: ST PAUL PORT AUTHORITY-HEIGHTS  
Address: 2200 Larpenteur Ave E  
City/State St Paul, MN 55109  
Manifest: 1953883

SIGNATURE \_\_\_\_\_

NET AMOUNT
TENDERED
CHANGE
CHECK NO.

Industrial-Rosemont  
13425 Courthouse Blvd.  
Rosemount, MN 55068

197 CARL BOLANDER & SONS CO.  
251 STARKEY STREET  
ST. PAUL MN 55107

SITE	TICKET	GRID		WEIGHMASTER	
002	00839069	11		DAVID	
DATE IN	DATE OUT	TIME IN	TIME OUT	VEHICLE	ROLL OFF
08/25/23	08/25/23	13:53	13:53	DE121	23-0134
REFERENCE		ORIGIN			
23-0134		VIN: 145662_WI_4AXLES			

SCALE 1 GROSS WT 63500 LB Inbound Ticket  
STORED TARE WT 29600 LB  
NET WEIGHT 33900 LB

QTY.	UNIT	DESCRIPTION	RATE	EXTENSION	FEE	TOTAL
16.95	TON	SOIL TON				

This facility will only accept non-hazardous industrial  
recyclables or construction, and demolition waste.  
We will not accept any loads containing any  
non-approved wastes or hazardous waste.651-438-1500  
Generator: ST PAUL PORT AUTHORITY-HEIGHTS  
Address: 2200 Larpenteur Ave E  
City/State St Paul, MN 55109  
Manifest: 1953883

SIGNATURE \_\_\_\_\_

NET AMOUNT
TENDERED
CHANGE
CHECK NO.



# SKB Rosemount Industrial Waste Facility

1953882

Shipping Manifest		1. Generator's US EPA ID No. (if any)		2. Page 1 of page(s)	
3. Generator's Name and Facility Address St. Paul Port Authority 2200 Larpenteur Ave E, St. Paul, MN 55109		Mailing Address St. Paul Port Authority The Heights - Former Hillcrest 400 Wabasha St. N, Ste. #240, St. Paul, MN 55102 Fax (651) 223-5198			
4. Generator's Phone (651) 204-6241		Phone: 608 495 367			
5. Transporter 1 Company Name <i>Lone Wolf Trucking</i>		Phone:			
6. Transporter 2 Company Name		Phone:			
7. Designated Facility Name and Site Address SKB Rosemount Industrial Waste Facility 13425 Courthouse Blvd. Rosemount, MN 55068		651-438-1500			
8. U.S. DOT Description (including Proper Shipping Name)		9. Containers No. Type		10. Total Quantity	11. Unit Wt/Vol
a. Non-Hazardous Industrial Waste (Mercury Contaminated Soil <10mg/kg) Job #23-6600 Jesse Wilcox					
b.					
c.					
d.					
13. Additional Descriptions for Materials Listed Above (indicate waste stream Approval # below) a. MI 23-0134 Mercury Contaminated Soil <10mg/kg b. MI c. MI d. MI		14. Special Handling Procedures for Wastes Listed Above			
15. Special Handling Instructions and Additional Information Emergency Contact:		SKB Use Only Load # Scale Wt. Tons/Yds.			
16. GENERATOR'S CERTIFICATION: I hereby declare that the contents of this consignment are fully and accurately described above by proper shipping name and are classified, packed, marked, and labeled, and are in all respects in proper condition for transport by highway according to applicable international and national government regulations.					
Printed/Typed Name Agent for St. Paul Port Authority		Signature <i>[Signature]</i>		Month 8	Day 24
17. Transporter 1 Acknowledged Receipt of Materials Printed/Typed Name <i>[Signature]</i>		Signature <i>[Signature]</i>		Month 10	Day 15
18. Transporter 2 Acknowledgement of Receipt of Materials Printed/Typed Name		Signature		Month 8	Day 25
19. Discrepancy Indication Space		Year 23			
20. Facility Owner or Operator: Certification of receipt of non-hazardous materials covered by this Manifest except as noted in Item 19.					
Printed/Typed Name <i>[Signature]</i>		Signature <i>[Signature]</i>		Month 8	Day 25
				Year 23	

White - Return to Generator

Canary - Facility Copy

Pink - Transporter

Goldenrod - Generator Copy

Industrial-Rosemont  
13425 Courthouse Blvd.  
Rosemount, MN 55068

197 CARL BOLANDER & SONS CO.  
251 STARKEY STREET  
ST. PAUL MN 55107



SITE	TICKET	GRID		WEIGHMASTER	
002	00839070	11		SUE M	
DATE IN	DATE OUT	TIME IN	TIME OUT	VEHICLE	ROLL OFF
08/25/23	08/25/23	13:54	13:54	LWT02	23-0134
REFERENCE			ORIGIN		
23-0134			VIN: YCA6764_MN_5AXLES		

SCALE 3 GROSS WT 67440 LB Inbound Ticket  
STORED TARE WT 31040 LB  
NET WEIGHT 36400 LB

QTY.	UNIT	DESCRIPTION	RATE	EXTENSION	FEE	TOTAL
18.20	TON	SOIL TON				

This facility will only accept non-hazardous industrial  
recyclables or construction, and demolition waste.

We will not accept any loads containing any  
non-approved wastes or hazardous waste.651-438-1500

Generator: ST PAUL PORT AUTHORITY-HEIGHTS

Address: 2200 Larpenteur Ave E

City/State St Paul, MN 55109

Manifest: 1953882

SIGNATURE \_\_\_\_\_

NET AMOUNT

TENDERED

CHANGE

CHECK NO.

Industrial-Rosemont  
13425 Courthouse Blvd.  
Rosemount, MN 55068

197 CARL BOLANDER & SONS CO.  
251 STARKEY STREET  
ST. PAUL MN 55107

SITE	TICKET	GRID		WEIGHMASTER	
002	00839070	11		SUE M	
DATE IN	DATE OUT	TIME IN	TIME OUT	VEHICLE	ROLL OFF
08/25/23	08/25/23	13:54	13:54	LWT02	23-0134
REFERENCE			ORIGIN		
23-0134			VIN: YCA6764_MN_5AXLES		

SCALE 3 GROSS WT 67440 LB Inbound Ticket  
STORED TARE WT 31040 LB  
NET WEIGHT 36400 LB

QTY.	UNIT	DESCRIPTION	RATE	EXTENSION	FEE	TOTAL
18.20	TON	SOIL TON				

This facility will only accept non-hazardous industrial  
recyclables or construction, and demolition waste.

We will not accept any loads containing any  
non-approved wastes or hazardous waste.651-438-1500

Generator: ST PAUL PORT AUTHORITY-HEIGHTS

Address: 2200 Larpenteur Ave E

City/State St Paul, MN 55109

Manifest: 1953882

SKB-WCI4410

SIGNATURE \_\_\_\_\_

NET AMOUNT

TENDERED

CHANGE

CHECK NO.



# SKB Rosemount Industrial Waste Facility

1954088

Shipping Manifest		1. Generator's US EPA ID No. (if any)		2. Page 1 of page(s)	
3. Generator's Name and Facility Address St. Paul Port Authority 2200 Larpeur Ave E, St. Paul, MN 55109		Mailing Address St. Paul Port Authority The Heights - Former Hillcrest 400 Wabasha St. N, Ste. #240, St. Paul, MN 55102 Fax (651) 223-5198			
4. Generator's Phone (651) 204-6241		5. Transporter 1 Company Name <b>RPS Transp</b> Phone: <b>612 991 2918</b>			
6. Transporter 2 Company Name		Phone:			
7. Designated Facility Name and Site Address SKB Rosemount Industrial Waste Facility 13425 Courthouse Blvd. Rosemount, MN 55068 651-438-1500					
8. U.S. DOT Description (including Proper Shipping Name)		9. Containers No. Type		10. Total Quantity	11. Unit Wt/Vol
a. Non-Hazardous Industrial Waste (Mercury Contaminated Soil <10mg/kg) Job #23-6600 Jesse Wilcox					
b.					
c.					
d.					
13. Additional Descriptions for Materials Listed Above (Indicate waste stream Approval # below) a. MI 23-0134 Mercury Contaminated Soil <10mg/kg b. MI c. MI d. MI		14. Special Handling Procedures for Wastes Listed Above			
15. Special Handling Instructions and Additional Information Emergency Contact:		SKB Use Only Load # _____ Scale Wt. _____ Tons/Yds. _____			
16. GENERATOR'S CERTIFICATION: I hereby declare that the contents of this consignment are fully and accurately described above by proper shipping name and are classified, packed, marked, and labeled, and are in all respects in proper condition for transport by highway according to applicable international and national government regulations.					
Printed/Typed Name Agent for St. Paul Port Authority		Signature 		Month 08	Day 25
17. Transporter 1 Acknowledged Receipt of Materials		Signature		Month 08	Day 25
Printed/Typed Name		Signature		Month 08	Day 25
18. Transporter 2 Acknowledgement of Receipt of Materials		Signature		Month 08	Day 25
Printed/Typed Name <b>Ruben Stein</b>		Signature 		Month 08	Day 25
19. Discrepancy Indication Space					
20. Facility Owner or Operator: Certification of receipt of non-hazardous materials covered by this Manifest except as noted in Item 19.					
Printed/Typed Name <b>Dave</b>		Signature 		Month 08	Day 25

White - Return to Generator

Canary - Facility Copy

Pink - Transporter

Goldenrod - Generator Copy

Industrial-Rosemont  
13425 Courthouse Blvd.  
Rosemount, MN 55068

197 CARL BOLANDER & SONS CO.  
251 STARKEY STREET  
ST. PAUL MN 55107



SITE	TICKET	GRID		WEIGHMASTER	
002	00839071	11		DAVID	
DATE IN	DATE OUT	TIME IN	TIME OUT	VEHICLE	ROLL OFF
08/25/23	08/25/23	13:55	13:55	RPS18-435	23-0134
REFERENCE		ORIGIN			
23-0134		VIN: PAS0788_MN_6AXLES-3			

SCALE 1 GROSS WT 76220 LB  
STORED TARE WT 37640 LB  
NET WEIGHT 38580 LB

Inbound Ticket

QTY.	UNIT	DESCRIPTION	RATE	EXTENSION	FEE	TOTAL
19.29	TON	SOIL TON				

This facility will only accept non-hazardous industrial  
recyclables or construction, and demolition waste.  
We will not accept any loads containing any  
non-approved wastes or hazardous waste.651-438-1500  
Generator: ST PAUL PORT AUTHORITY-HEIGHTS  
Address: 2200 Larpenteur Ave E  
City/State St Paul, MN 55109  
Manifest: 1954088

SIGNATURE \_\_\_\_\_

NET AMOUNT

TENDERED

CHANGE

CHECK NO.

Industrial-Rosemont  
13425 Courthouse Blvd.  
Rosemount, MN 55068

197 CARL BOLANDER & SONS CO.  
251 STARKEY STREET  
ST. PAUL MN 55107

SITE	TICKET	GRID		WEIGHMASTER	
002	00839071	11		DAVID	
DATE IN	DATE OUT	TIME IN	TIME OUT	VEHICLE	ROLL OFF
08/25/23	08/25/23	13:55	13:55	RPS18-435	23-0134
REFERENCE		ORIGIN			
23-0134		VIN: PAS0788_MN_6AXLES-3			

SCALE 1 GROSS WT 76220 LB  
STORED TARE WT 37640 LB  
NET WEIGHT 38580 LB

Inbound Ticket

QTY.	UNIT	DESCRIPTION	RATE	EXTENSION	FEE	TOTAL
19.29	TON	SOIL TON				

This facility will only accept non-hazardous industrial  
recyclables or construction, and demolition waste.  
We will not accept any loads containing any  
non-approved wastes or hazardous waste.651-438-1500  
Generator: ST PAUL PORT AUTHORITY-HEIGHTS  
Address: 2200 Larpenteur Ave E  
City/State St Paul, MN 55109  
Manifest: 1954088

SIGNATURE \_\_\_\_\_

NET AMOUNT

TENDERED

CHANGE

CHECK NO.

SKB-WCI 4410



# SKB Rosemount Industrial Waste Facility

1954092

Shipping Manifest		1. Generator's US EPA ID No. (if any)		2. Page 1 of _____ page(s)	
3. Generator's Name and Facility Address St. Paul Port Authority 2200 Larpenteur Ave E, St. Paul, MN 55109		Mailing Address St. Paul Port Authority The Heights - Former Hillcrest 400 Wabasha St. N, Ste. #240, St. Paul, MN 55102 Fax (651) 223-5198			
4. Generator's Phone (651) 204-6241					
5. Transporter 1 Company Name <i>Ken Hansen</i>		Phone: _____			
6. Transporter 2 Company Name		Phone: _____			
7. Designated Facility Name and Site Address		SKB Rosemount Industrial Waste Facility 13425 Courthouse Blvd. Rosemount, MN 55068 651-438-1500			
8. U.S. DOT Description (including Proper Shipping Name)		9. Containers		10. Total Quantity	11. Unit Wt/Vol
		No.	Type		
a. Non-Hazardous Industrial Waste (Mercury Contaminated Soil <10mg/kg) Job #23-6600 Jesse Wilcox					
b.					
c.					
d.					
13. Additional Descriptions for Materials Listed Above (Indicate waste stream Approval # below)		14. Special Handling Procedures for Wastes Listed Above			
a. MI 23-0134 Mercury Contaminated Soil <10mg/kg					
b. MI					
c. MI					
d. MI					
15. Special Handling Instructions and Additional Information		SKB Use Only			
Emergency Contact: _____		Load # _____			
		Scale Wt. _____			
		Tons/Yds. _____			
16. GENERATOR'S CERTIFICATION: I hereby declare that the contents of this consignment are fully and accurately described above by proper shipping name and are classified, packed, marked, and labeled, and are in all respects in proper condition for transport by highway according to applicable International and national government regulations.					
Printed/Typed Name Agent for St. Paul Port Authority		Signature <i>[Signature]</i>		Month 10	Day 25
				Year 23	
17. Transporter 1 Acknowledgement of Receipt of Materials					
Printed/Typed Name <i>Ken Hansen</i>		Signature <i>[Signature]</i>		Month 08	Day 25
				Year 23	
18. Transporter 2 Acknowledgement of Receipt of Materials					
Printed/Typed Name		Signature		Month	Day
				Year	
19. Discrepancy Indication Space					
20. Facility Owner or Operator: Certification of receipt of non-hazardous materials covered by this Manifest except as noted in item 19.					
Printed/Typed Name <i>SM</i>		Signature <i>[Signature]</i>		Month 10	Day 25
				Year 23	

White - Return to Generator

Canary - Facility Copy

Pink - Transporter

Goldenrod - Generator Copy

Industrial-Rosemont  
13425 Courthouse Blvd.  
Rosemount, MN 55068



197 CARL BOLANDER & SONS CO.  
251 STARKEY STREET  
ST. PAUL MN 55107

SITE		TICKET		GRID		WEIGHMASTER					
002		00839075		11		SUE M					
DATE IN		DATE OUT		TIME IN		TIME OUT		VEHICLE		ROLL OFF	
08/25/23		08/25/23		13:56		13:56		K&K10-718		23-0134	
REFERENCE						ORIGIN					
23-0134						VIN: YTD7620_MN_6AXLES					

SCALE 3 GROSS WT 76860 LB  
STORED TARE WT 35280 LB  
NET WEIGHT 41580 LB

Inbound Ticket

QTY.	UNIT	DESCRIPTION	RATE	EXTENSION	FEE	TOTAL
20.79	TON	SOIL TON				

This facility will only accept non-hazardous industrial  
recyclables or construction, and demolition waste.  
We will not accept any loads containing any  
non-approved wastes or hazardous waste.651-438-1500  
Generator: ST PAUL PORT AUTHORITY-HEIGHTS  
Address: 2200 Larpenteur Ave E  
City/State St Paul, MN 55109  
Manifest: 1954092

SIGNATURE \_\_\_\_\_

NET AMOUNT
TENDERED
CHANGE
CHECK NO.

Industrial-Rosemont  
13425 Courthouse Blvd.  
Rosemount, MN 55068

197 CARL BOLANDER & SONS CO.  
251 STARKEY STREET  
ST. PAUL MN 55107

SITE		TICKET		GRID		WEIGHMASTER					
002		00839075		11		SUE M					
DATE IN		DATE OUT		TIME IN		TIME OUT		VEHICLE		ROLL OFF	
08/25/23		08/25/23		13:56		13:56		K&K10-718		23-0134	
REFERENCE						ORIGIN					
23-0134						VIN: YTD7620_MN_6AXLES					

SCALE 3 GROSS WT 76860 LB  
STORED TARE WT 35280 LB  
NET WEIGHT 41580 LB

Inbound Ticket

QTY.	UNIT	DESCRIPTION	RATE	EXTENSION	FEE	TOTAL
20.79	TON	SOIL TON				

This facility will only accept non-hazardous industrial  
recyclables or construction, and demolition waste.  
We will not accept any loads containing any  
non-approved wastes or hazardous waste.651-438-1500  
Generator: ST PAUL PORT AUTHORITY-HEIGHTS  
Address: 2200 Larpenteur Ave E  
City/State St Paul, MN 55109  
Manifest: 1954092

SIGNATURE \_\_\_\_\_

NET AMOUNT
TENDERED
CHANGE
CHECK NO.





# SKB Rosemount Industrial Waste Facility

1953885

Shipping Manifest		1. Generator's US EPA ID No. (If any)		2. Page 1 of page(s)	
3. Generator's Name and Facility Address St. Paul Port Authority 2200 Larpeur Ave E, St. Paul, MN 55109		Mailing Address St. Paul Port Authority The Heights - Former Hillcrest 400 Wabasha St. N, Ste. #240, St. Paul, MN 55102 Fax (651) 223-5198			
4. Generator's Phone (651) 204-6241		Phone:			
5. Transporter 1 Company Name <i>M&amp;J Trucking</i>		Phone:			
6. Transporter 2 Company Name		Phone:			
7. Designated Facility Name and Site Address SKB Rosemount Industrial Waste Facility 13425 Courthouse Blvd. Rosemount, MN 55068		651-438-1500			
8. U.S. DOT Description (including Proper Shipping Name)		9. Containers		10. Total Quantity	11. Unit Wt/Vol
		No.	Type		
a. Non-Hazardous Industrial Waste (Mercury Contaminated Soil <10mg/kg) Job #23-6600 Jesse Wilcox					
b.					
c.					
d.					
13. Additional Descriptions for Materials Listed Above (indicate waste stream Approval # below) a. MI 23-0134 Mercury Contaminated Soil <10mg/kg b. MI c. MI d. MI		14. Special Handling Procedures for Wastes Listed Above			
15. Special Handling Instructions and Additional Information Emergency Contact:		SKB Use Only Load # Scale Wt. Tons/Yds.			
16. GENERATOR'S CERTIFICATION: I hereby declare that the contents of this consignment are fully and accurately described above by proper shipping name and are classified, packed, marked, and labeled, and are in all respects in proper condition for transport by highway according to applicable international and national government regulations.					
Printed/Typed Name Agent for St. Paul Port Authority		Signature <i>[Signature]</i>		Month 10	Day 18
17. Transporter 1 Acknowledged of Receipt of Materials		Signature <i>[Signature]</i>		Year 2013	
Printed/Typed Name <i>Jeff Hendrickson</i>		Signature <i>[Signature]</i>		Month 10	Day 18
18. Transporter 2 Acknowledgement of Receipt of Materials		Signature		Year 2013	
Printed/Typed Name		Signature		Month	Day
19. Discrepancy Indication Space					
20. Facility Owner or Operator: Certification of receipt of non-hazardous materials covered by this Manifest except as noted in Item 19.					
Printed/Typed Name <i>Dave</i>		Signature <i>Dave</i>		Month 10	Day 18
				Year 2013	

White - Return to Generator

Canary - Facility Copy

Pink - Transporter

Goldenrod - Generator Copy

Industrial-Rosemont  
13425 Courthouse Blvd.  
Rosemont, MN 55068

197 CARL BOLANDER & SONS CO.  
251 STARKEY STREET  
ST. PAUL MN 55107



SITE	TICKET	GRID		WEIGHMASTER	
002	00839076	11		DAVID	
DATE IN	DATE OUT	TIME IN	TIME OUT	VEHICLE	ROLL OFF
08/25/23	08/25/23	13:56	13:56	MJT39	23-0134
REFERENCE			ORIGIN		
23-0134			VIN: YBV3519_MN_5AXLES		

SCALE 1 GROSS WT 65640 LB  
STORED TARE WT 29640 LB  
NET WEIGHT 36000 LB  
Inbound Ticket

QTY.	UNIT	DESCRIPTION	RATE	EXTENSION	FEE	TOTAL
18.00	TON	SOIL TON				

This facility will only accept non-hazardous industrial  
recyclables or construction, and demolition waste.

We will not accept any loads containing any  
non-approved wastes or hazardous waste.651-438-1500

Generator: ST PAUL PORT AUTHORITY-HEIGHTS

Address: 2200 Larpenteur Ave E

City/State St Paul, MN 55109

Manifest: 1953885

SIGNATURE \_\_\_\_\_

NET AMOUNT

TENDERED

CHANGE

CHECK NO.

Industrial-Rosemont  
13425 Courthouse Blvd.  
Rosemont, MN 55068

197 CARL BOLANDER & SONS CO.  
251 STARKEY STREET  
ST. PAUL MN 55107

SITE	TICKET	GRID		WEIGHMASTER	
002	00839076	11		DAVID	
DATE IN	DATE OUT	TIME IN	TIME OUT	VEHICLE	ROLL OFF
08/25/23	08/25/23	13:56	13:56	MJT39	23-0134
REFERENCE			ORIGIN		
23-0134			VIN: YBV3519_MN_5AXLES		

SCALE 1 GROSS WT 65640 LB  
STORED TARE WT 29640 LB  
NET WEIGHT 36000 LB  
Inbound Ticket

QTY.	UNIT	DESCRIPTION	RATE	EXTENSION	FEE	TOTAL
18.00	TON	SOIL TON				

This facility will only accept non-hazardous industrial  
recyclables or construction, and demolition waste.

We will not accept any loads containing any  
non-approved wastes or hazardous waste.651-438-1500

Generator: ST PAUL PORT AUTHORITY-HEIGHTS

Address: 2200 Larpenteur Ave E

City/State St Paul, MN 55109

Manifest: 1953885

SIGNATURE \_\_\_\_\_

NET AMOUNT

TENDERED

CHANGE

CHECK NO.



# SKB Rosemount Industrial Waste Facility

1954087

Shipping Manifest		1. Generator's US EPA ID No. (if any)		2. Page 1 of page(s)	
3. Generator's Name and Facility Address St. Paul Port Authority 2200 Larpeur Ave E, St. Paul, MN 55109		Mailing Address St. Paul Port Authority The Heights - Former Hillcrest 400 Wabasha St. N, Ste. #240, St. Paul, MN 55102 Fax (651) 223-5198			
4. Generator's Phone (651) 204-6241					
5. Transporter 1 Company Name <i>Patricia Trucking</i>		Phone:			
6. Transporter 2 Company Name		Phone:			
7. Designated Facility Name and Site Address SKB Rosemount Industrial Waste Facility 13425 Courthouse Blvd. Rosemount, MN 55068		651-438-1500			
8. U.S. DOT Description (including Proper Shipping Name)		9. Containers No. Type		10. Total Quantity	11. Unit Wt/Vol
a. Non-Hazardous Industrial Waste (Mercury Contaminated Soil <10mg/kg) Job #23-6600 Jesse Wilcox					
b.					
c.					
d.					
13. Additional Descriptions for Materials Listed Above (indicate waste stream Approval # below) a. MI 23-0134 Mercury Contaminated Soil <10mg/kg b. MI c. MI d. MI		14. Special Handling Procedures for Wastes Listed Above			
15. Special Handling Instructions and Additional Information Emergency Contact:		SKB Use Only Load # Scale Wt. Tons/Yds.			
16. GENERATOR'S CERTIFICATION: I hereby declare that the contents of this consignment are fully and accurately described above by proper shipping name and are classified, packed, marked, and labeled, and are in all respects in proper condition for transport by highway according to applicable international and national government regulations.					
Printed/Typed Name Agent for St. Paul Port Authority		Signature <i>[Signature]</i>		Month Day Year 6 8 2 5 2 3	
17. Transporter 1 Acknowledged of Receipt of Materials		Signature <i>[Signature]</i>		Month Day Year 6 8 2 5 2 3	
18. Transporter 2 Acknowledgement of Receipt of Materials		Signature		Month Day Year	
19. Discrepancy Indication Space					
20. Facility Owner or Operator: Certification of receipt of non-hazardous materials covered by this Manifest except as noted in Item 19.					
Printed/Typed Name <i>SH</i>		Signature <i>[Signature]</i>		Month Day Year 8 5 2 3	

White - Return to Generator

Canary - Facility Copy

Pink - Transporter

Goldenrod - Generator Copy

Industrial-Rosemont  
13425 Courthouse Blvd.  
Rosemount, MN 55068

197 CARL BOLANDER & SONS CO.  
251 STARKEY STREET  
ST. PAUL MN 55107



SITE	TICKET	GRID		WEIGHMASTER	
002	00839077	11		BROOKE H	
DATE IN	DATE OUT	TIME IN	TIME OUT	VEHICLE	ROLL OFF
08/25/23	08/25/23	13:57	13:57	PT133-1801	23-0134
REFERENCE			ORIGIN		
23-0134			VIN: YTD9664_MN_5AXLES		

SCALE 2 GROSS WT 79400 LB  
STORED TARE WT 35660 LB  
NET WEIGHT 43740 LB  
Inbound Ticket

QTY.	UNIT	DESCRIPTION	RATE	EXTENSION	FEE	TOTAL
21.87	TON	SOIL TON				

This facility will only accept non-hazardous industrial  
recyclables or construction, and demolition waste.  
We will not accept any loads containing any  
non-approved wastes or hazardous waste.651-438-1500  
Generator: ST PAUL PORT AUTHORITY-HEIGHTS  
Address: 2200 Larpenteur Ave E  
City/State St Paul, MN 55109  
Manifest: 1954087

SKB-WCI4410

SIGNATURE \_\_\_\_\_

NET AMOUNT
TENDERED
CHANGE
CHECK NO.

Industrial-Rosemont  
13425 Courthouse Blvd.  
Rosemount, MN 55068

197 CARL BOLANDER & SONS CO.  
251 STARKEY STREET  
ST. PAUL MN 55107

SITE	TICKET	GRID		WEIGHMASTER	
002	00839077	11		BROOKE H	
DATE IN	DATE OUT	TIME IN	TIME OUT	VEHICLE	ROLL OFF
08/25/23	08/25/23	13:57	13:57	PT133-1801	23-0134
REFERENCE			ORIGIN		
23-0134			VIN: YTD9664_MN_5AXLES		

SCALE 2 GROSS WT 79400 LB  
STORED TARE WT 35660 LB  
NET WEIGHT 43740 LB  
Inbound Ticket

QTY.	UNIT	DESCRIPTION	RATE	EXTENSION	FEE	TOTAL
21.87	TON	SOIL TON				

This facility will only accept non-hazardous industrial  
recyclables or construction, and demolition waste.  
We will not accept any loads containing any  
non-approved wastes or hazardous waste.651-438-1500  
Generator: ST PAUL PORT AUTHORITY-HEIGHTS  
Address: 2200 Larpenteur Ave E  
City/State St Paul, MN 55109  
Manifest: 1954087

SKB-WCI4410

SIGNATURE \_\_\_\_\_

NET AMOUNT
TENDERED
CHANGE
CHECK NO.



# SKB Rosemount Industrial Waste Facility

1953887

Shipping Manifest		1. Generator's US EPA ID No. (if any)		2. Page 1 of page(s)	
3. Generator's Name and Facility Address St. Paul Port Authority 2200 Larpenteur Ave E, St. Paul, MN 55109		Mailing Address St. Paul Port Authority The Heights - Former Hillcrest 400 Wabasha St. N, Ste. #240, St. Paul, MN 55102 Fax (651) 223-5198			
4. Generator's Phone (651) 204-6241		Phone: 612-986-7195			
5. Transporter 1 Company Name M-T 48 DAK OILCO		Phone:			
6. Transporter 2 Company Name		Phone:			
7. Designated Facility Name and Site Address SKB Rosemount Industrial Waste Facility 13425 Courthouse Blvd. Rosemount, MN 55068		651-438-1500			
8. U.S. DOT Description (including Proper Shipping Name)		9. Containers No. Type		10. Total Quantity	11. Unit Wt/Vol
a. Non-Hazardous Industrial Waste (Mercury Contaminated Soil <10mg/kg) Job #23-6600 Jesse Wilcox					
b.					
c.					
d.					
13. Additional Descriptions for Materials Listed Above (Indicate waste stream Approval # below) a. MI 23-0134 Mercury Contaminated Soil <10mg/kg b. MI c. MI d. MI		14. Special Handling Procedures for Wastes Listed Above			
15. Special Handling Instructions and Additional Information Emergency Contact:		SKB Use Only Load # Scale Wt. Tons/Yds.			
16. GENERATOR'S CERTIFICATION: I hereby declare that the contents of this consignment are fully and accurately described above by proper shipping name and are classified, packed, marked, and labeled, and are in all respects in proper condition for transport by highway according to applicable international and national government regulations.					
Printed/Typed Name Agent for St. Paul Port Authority		Signature		Month	Day
				08	24
17. Transporter 1 Acknowledged Receipt of Materials		Signature		Month	Day
Printed/Typed Name M-T 48 DAK OILCO		Jesse H. Wilcox		10	8
18. Transporter 2 Acknowledgement of Receipt of Materials		Signature		Month	Day
Printed/Typed Name					
19. Discrepancy Indication Space					
20. Facility Owner or Operator: Certification of receipt of non-hazardous materials covered by this Manifest except as noted in Item 19.					
Printed/Typed Name		Signature		Month	Day
				08	24

White - Return to Generator

Canary - Facility Copy

Pink - Transporter

Goldenrod - Generator Copy

Industrial-Rosemont  
13425 Courthouse Blvd.  
Rosemont, MN 55068



197 CARL BOLANDER & SONS CO.  
251 STARKEY STREET  
ST. PAUL MN 55107

SITE	TICKET	GRID		WEIGHMASTER	
002	00839078	11		Lisa Dean	
DATE IN	DATE OUT	TIME IN	TIME OUT	VEHICLE	ROLL OFF
08/25/23	08/25/23	13:58	13:58	MJT48	23-0134
REFERENCE			ORIGIN		
23-0134			VIN: YCA3323_MN_6AXLES		

SCALE 4 GROSS WT 65680 LB Inbound Ticket  
STORED TARE WT 30400 LB  
NET WEIGHT 35280 LB

QTY.	UNIT	DESCRIPTION	RATE	EXTENSION	FEE	TOTAL
17.64	TON	SOIL TON				

This facility will only accept non-hazardous industrial  
recyclables or construction, and demolition waste.  
We will not accept any loads containing any  
non-approved wastes or hazardous waste.651-438-1500

Generator: ST PAUL PORT AUTHORITY-HEIGHTS

Address: 2200 Larpenteur Ave E

City/State: St Paul, MN 55109

Manifest: 1953887

SIGNATURE \_\_\_\_\_

NET AMOUNT

TENDERED

CHANGE

CHECK NO.

Industrial-Rosemont  
13425 Courthouse Blvd.  
Rosemont, MN 55068

197 CARL BOLANDER & SONS CO.  
251 STARKEY STREET  
ST. PAUL MN 55107

SITE	TICKET	GRID		WEIGHMASTER	
002	00839078	11		Lisa Dean	
DATE IN	DATE OUT	TIME IN	TIME OUT	VEHICLE	ROLL OFF
08/25/23	08/25/23	13:58	13:58	MJT48	23-0134
REFERENCE			ORIGIN		
23-0134			VIN: YCA3323_MN_6AXLES		

SCALE 4 GROSS WT 65680 LB Inbound Ticket  
STORED TARE WT 30400 LB  
NET WEIGHT 35280 LB

QTY.	UNIT	DESCRIPTION	RATE	EXTENSION	FEE	TOTAL
17.64	TON	SOIL TON				

This facility will only accept non-hazardous industrial  
recyclables or construction, and demolition waste.  
We will not accept any loads containing any  
non-approved wastes or hazardous waste.651-438-1500

Generator: ST PAUL PORT AUTHORITY-HEIGHTS

Address: 2200 Larpenteur Ave E

City/State: St Paul, MN 55109

Manifest: 1953887

SKB-WCI 4410

SIGNATURE \_\_\_\_\_

NET AMOUNT

TENDERED

CHANGE

CHECK NO.



# SKB Rosemount Industrial Waste Facility

1954090

Shipping Manifest		1. Generator's US EPA ID No. (If any)		2. Page 1 of page(s)	
3. Generator's Name and Facility Address St. Paul Port Authority 2200 Larpenteur Ave E, St. Paul, MN 55109		Mailing Address St. Paul Port Authority The Heights - Former Hillcrest 400 Wabasha St. N, Ste. #240, St. Paul, MN 55102 Fax (651) 223-5198			
4. Generator's Phone (651) 204-6241					
5. Transporter 1 Company Name		Phone:			
6. Transporter 2 Company Name		Phone:			
7. Designated Facility Name and Site Address		SKB Rosemount Industrial Waste Facility 13425 Courthouse Blvd. Rosemount, MN 55068 651-438-1500			
8. U.S. DOT Description (including Proper Shipping Name)		9. Containers		10. Total Quantity	11. Unit Wt/Vol
		No.	Type		
a. Non-Hazardous Industrial Waste (Mercury Contaminated Soil <10mg/kg) Job #23-6600 Jesse Wilcox					
b.					
c.					
d.					
13. Additional Descriptions for Materials Listed Above (indicate waste stream Approval # below)		14. Special Handling Procedures for Wastes Listed Above			
a. MI 23-0134 Mercury Contaminated Soil <10mg/kg					
b. MI					
c. MI					
d. MI					
15. Special Handling Instructions and Additional Information		SKB Use Only			
Emergency Contact:		Load # _____ Scale Wt. _____ Tons/Yds. _____			
16. GENERATOR'S CERTIFICATION: I hereby declare that the contents of this consignment are fully and accurately described above by proper shipping name and are classified, packed, marked, and labeled, and are in all respects in proper condition for transport by highway according to applicable international and national government regulations.					
Printed/Typed Name Agent for St. Paul Port Authority		Signature		Month	Day
				10	8
17. Transporter 1 Acknowledged of Receipt of Materials		Signature		Month	Day
Printed/Typed Name				10	8
18. Transporter 2 Acknowledgement of Receipt of Materials		Signature		Month	Day
Printed/Typed Name					
19. Discrepancy Indication Space					
20. Facility Owner or Operator: Certification of receipt of non-hazardous materials covered by this Manifest except as noted in Item 19.					
Printed/Typed Name		Signature		Month	Day
Dane		Dane		8	25

White - Return to Generator

Canary - Facility Copy

Pink - Transporter

Goldenrod - Generator Copy

Industrial-Rosemont  
13425 Courthouse Blvd.  
Rosemont, MN 55068



197 CARL BOLANDER & SONS CO.  
251 STARKEY STREET  
ST. PAUL MN 55107

SITE		TICKET		GRID		WEIGHMASTER					
002		00839079		11		DAVID					
DATE IN		DATE OUT		TIME IN		TIME OUT		VEHICLE		ROLL OFF	
08/25/23		08/25/23		13:58		13:58		JMS004-960		23-0134	
REFERENCE						ORIGIN					
23-0134						VIN: YTD1138_MN_6AXLES					

SCALE 1 GROSS WT 72100 LB  
STORED TARE WT 34680 LB  
NET WEIGHT 37420 LB

Inbound Ticket

QTY.	UNIT	DESCRIPTION	RATE	EXTENSION	FEE	TOTAL
18.71	TON	SOIL TON				

This facility will only accept non-hazardous industrial  
recyclables or construction, and demolition waste.  
We will not accept any loads containing any  
non-approved wastes or hazardous waste.651-438-1500

Generator: ST PAUL PORT AUTHORITY-HEIGHTS  
Address: 2200 Larpenteur Ave E  
City/State: St Paul, MN 55109  
Manifest: 1954090

SIGNATURE \_\_\_\_\_

NET AMOUNT

TENDERED

CHANGE

CHECK NO.

Industrial-Rosemont  
13425 Courthouse Blvd.  
Rosemont, MN 55068

197 CARL BOLANDER & SONS CO.  
251 STARKEY STREET  
ST. PAUL MN 55107

SITE		TICKET		GRID		WEIGHMASTER					
002		00839079		11		DAVID					
DATE IN		DATE OUT		TIME IN		TIME OUT		VEHICLE		ROLL OFF	
08/25/23		08/25/23		13:58		13:58		JMS004-960		23-0134	
REFERENCE						ORIGIN					
23-0134						VIN: YTD1138_MN_6AXLES					

SCALE 1 GROSS WT 72100 LB  
STORED TARE WT 34680 LB  
NET WEIGHT 37420 LB

Inbound Ticket

QTY.	UNIT	DESCRIPTION	RATE	EXTENSION	FEE	TOTAL
18.71	TON	SOIL TON				

This facility will only accept non-hazardous industrial  
recyclables or construction, and demolition waste.  
We will not accept any loads containing any  
non-approved wastes or hazardous waste.651-438-1500

Generator: ST PAUL PORT AUTHORITY-HEIGHTS  
Address: 2200 Larpenteur Ave E  
City/State: St Paul, MN 55109  
Manifest: 1954090

SIGNATURE \_\_\_\_\_

NET AMOUNT

TENDERED

CHANGE

CHECK NO.





# SKB Rosemount Industrial Waste Facility

1953884

Shipping Manifest		1. Generator's US EPA ID No. (if any)		2. Page 1 of page(s)	
3. Generator's Name and Facility Address St. Paul Port Authority 2200 Larpeur Ave E, St. Paul, MN 55109		Mailing Address St. Paul Port Authority The Heights - Former Hillcrest 400 Wabasha St. N, Ste. #240, St. Paul, MN 55102 Fax (651) 223-5198			
4. Generator's Phone (651) 204-6241		Phone:			
5. Transporter 1 Company Name		Phone:			
6. Transporter 2 Company Name		Phone:			
7. Designated Facility Name and Site Address		SKB Rosemount Industrial Waste Facility 13425 Courthouse Blvd. Rosemount, MN 55068 651-438-1500			
8. U.S. DOT Description (including Proper Shipping Name)		9. Containers		10. Total Quantity	11. Unit Wt/Vol
		No.	Type		
a. Non-Hazardous Industrial Waste (Mercury Contaminated Soil <10mg/kg) Job #23-6600 Jesse Wilcox					
b.					
c.					
d.					
13. Additional Descriptions for Materials Listed Above (indicate waste stream Approval # below)		14. Special Handling Procedures for Wastes Listed Above			
a. MI 23-0134 Mercury Contaminated Soil <10mg/kg					
b. MI					
c. MI					
d. MI					
15. Special Handling Instructions and Additional Information		SKB Use Only			
Emergency Contact:		Load # _____			
		Scale Wt. _____			
		Tons/Yds. _____			
16. GENERATOR'S CERTIFICATION: I hereby declare that the contents of this consignment are fully and accurately described above by proper shipping name and are classified, packed, marked, and labeled, and are in all respects in proper condition for transport by highway according to applicable international and national government regulations.					
Printed/Typed Name Agent for St. Paul Port Authority		Signature		Month	Day
				08	24
17. Transporter 1 Acknowledged Receipt of Materials		Signature		Month	Day
				08	25
18. Transporter 2 Acknowledgement of Receipt of Materials		Signature		Month	Day
19. Discrepancy Indication Space					
20. Facility Owner or Operator: Certification of receipt of non-hazardous materials covered by this Manifest except as noted in Item 19.					
Printed/Typed Name		Signature		Month	Day
				08	25

White - Return to Generator      Pink - Transporter      Canary - Facility Copy      Goldenrod - Generator Copy

Industrial-Rosemont  
13425 Courthouse Blvd.  
Rosemount, MN 55068



197 CARL BOLANDER & SONS CO.  
251 STARKEY STREET  
ST. PAUL MN 55107

SITE		TICKET		GRID		WEIGHMASTER					
002		00839080		11		BROOKE H					
DATE IN		DATE OUT		TIME IN		TIME OUT		VEHICLE		ROLL OFF	
08/25/23		08/25/23		13:58		13:58		MJT51		23-0134	
REFERENCE						ORIGIN					
23-0134						VIN: YCA5224_MN_6AXLES					

SCALE 2 GROSS WT 66660 LB Inbound Ticket  
STORED TARE WT 30800 LB  
NET WEIGHT 35860 LB

QTY.	UNIT	DESCRIPTION	RATE	EXTENSION	FEE	TOTAL
17.93	TON	SOIL TON				

This facility will only accept non-hazardous industrial  
recyclables or construction, and demolition waste.  
We will not accept any loads containing any  
non-approved wastes or hazardous waste.651-438-1500

Generator: ST PAUL PORT AUTHORITY-HEIGHTS  
Address: 2200 Larpenteur Ave E  
City/State: St Paul, MN 55109  
Manifest: 1953884

SIGNATURE \_\_\_\_\_

NET AMOUNT

TENDERED

CHANGE

CHECK NO.

Industrial-Rosemont  
13425 Courthouse Blvd.  
Rosemount, MN 55068

197 CARL BOLANDER & SONS CO.  
251 STARKEY STREET  
ST. PAUL MN 55107

SITE		TICKET		GRID		WEIGHMASTER					
002		00839080		11		BROOKE H					
DATE IN		DATE OUT		TIME IN		TIME OUT		VEHICLE		ROLL OFF	
08/25/23		08/25/23		13:58		13:58		MJT51		23-0134	
REFERENCE						ORIGIN					
23-0134						VIN: YCA5224_MN_6AXLES					

SCALE 2 GROSS WT 66660 LB Inbound Ticket  
STORED TARE WT 30800 LB  
NET WEIGHT 35860 LB

QTY.	UNIT	DESCRIPTION	RATE	EXTENSION	FEE	TOTAL
17.93	TON	SOIL TON				

This facility will only accept non-hazardous industrial  
recyclables or construction, and demolition waste.  
We will not accept any loads containing any  
non-approved wastes or hazardous waste.651-438-1500

Generator: ST PAUL PORT AUTHORITY-HEIGHTS  
Address: 2200 Larpenteur Ave E  
City/State: St Paul, MN 55109  
Manifest: 1953884

SIGNATURE \_\_\_\_\_

NET AMOUNT

TENDERED

CHANGE

CHECK NO.



# SKB Rosemount Industrial Waste Facility

1954089

Shipping Manifest		1. Generator's US EPA ID No. (if any)		2. Page 1 of page(s)	
3. Generator's Name and Facility Address St. Paul Port Authority 2200 Larpenteur Ave E, St. Paul, MN 55109		Mailing Address St. Paul Port Authority The Heights - Former Hillcrest 400 Wabasha St. N, Ste. #240, St. Paul, MN 55102 Fax (651) 223-5198			
4. Generator's Phone (651) 204-6241					
5. Transporter 1 Company Name		Phone:			
6. Transporter 2 Company Name		Phone:			
7. Designated Facility Name and Site Address		SKB Rosemount Industrial Waste Facility 13425 Courthouse Blvd. Rosemount, MN 55068 651-438-1500			
8. U.S. DOT Description (including Proper Shipping Name)		9. Containers		10. Total Quantity	11. Unit Wt/Vol
		No.	Type		
a. Non-Hazardous Industrial Waste (Mercury Contaminated Soil <10mg/kg) Job #23-6600 Jesse Wilcox					
b.					
c.					
d.					
13. Additional Descriptions for Materials Listed Above (indicate waste stream Approval # below)		14. Special Handling Procedures for Wastes Listed Above			
a. MI 23-0134 Mercury Contaminated Soil <10mg/kg					
b. MI					
c. MI					
d. MI					
15. Special Handling Instructions and Additional Information		SKB Use Only			
Emergency Contact:		Load # _____ Scale Wt. _____ Tons/Yds. _____			
16. GENERATOR'S CERTIFICATION: I hereby declare that the contents of this consignment are fully and accurately described above by proper shipping name and are classified, packed, marked, and labeled, and are in all respects in proper condition for transport by highway according to applicable international and national government regulations.					
Printed/Typed Name Agent for St. Paul Port Authority		Signature		Month	Day
				10	8
17. Transporter 1 Acknowledged of Receipt of Materials		Signature		Month	Day
Printed/Typed Name				10	8
18. Transporter 2 Acknowledgement of Receipt of Materials		Signature		Month	Day
Printed/Typed Name				10	8
19. Discrepancy Indication Space					
20. Facility Owner or Operator: Certification of receipt of non-hazardous materials covered by this Manifest except as noted in Item 19.					
Printed/Typed Name		Signature		Month	Day
				8	25

White - Return to Generator

Canary - Facility Copy

Pink - Transporter

Goldenrod - Generator Copy

Industrial-Rosemont  
13425 Courthouse Blvd.  
Rosemont, MN 55068



197 CARL BOLANDER & SONS CO.  
251 STARKEY STREET  
ST. PAUL MN 55107

SITE		TICKET		GRID		WEIGHMASTER					
002		00839081		11		SUE M					
DATE IN		DATE OUT		TIME IN		TIME OUT		VEHICLE		ROLL OFF	
08/25/23		08/25/23		13:59		13:59		HTL01-966		23-0134	
REFERENCE						ORIGIN					
23-0134						VIN: YTE6958_MN_6AXLES					

SCALE 3 GROSS WT 72460 LB  
STORED TARE WT 34120 LB  
NET WEIGHT 38340 LB

Inbound Ticket

QTY.	UNIT	DESCRIPTION	RATE	EXTENSION	FEE	TOTAL
19.17	TON	SOIL TON				

This facility will only accept non-hazardous industrial recyclables or construction, and demolition waste. We will not accept any loads containing any non-approved wastes or hazardous waste.651-438-1500  
Generator: ST PAUL PORT AUTHORITY-HEIGHTS  
Address: 2200 Larpenteur Ave E  
City/State: St Paul, MN 55109  
Manifest: 1954089

SIGNATURE \_\_\_\_\_

NET AMOUNT

TENDERED

CHANGE

CHECK NO.

Industrial-Rosemont  
13425 Courthouse Blvd.  
Rosemont, MN 55068

197 CARL BOLANDER & SONS CO.  
251 STARKEY STREET  
ST. PAUL MN 55107

SITE		TICKET		GRID		WEIGHMASTER					
002		00839081		11		SUE M					
DATE IN		DATE OUT		TIME IN		TIME OUT		VEHICLE		ROLL OFF	
08/25/23		08/25/23		13:59		13:59		HTL01-966		23-0134	
REFERENCE						ORIGIN					
23-0134						VIN: YTE6958_MN_6AXLES					

SCALE 3 GROSS WT 72460 LB  
STORED TARE WT 34120 LB  
NET WEIGHT 38340 LB

Inbound Ticket

QTY.	UNIT	DESCRIPTION	RATE	EXTENSION	FEE	TOTAL
19.17	TON	SOIL TON				

This facility will only accept non-hazardous industrial recyclables or construction, and demolition waste. We will not accept any loads containing any non-approved wastes or hazardous waste.651-438-1500  
Generator: ST PAUL PORT AUTHORITY-HEIGHTS  
Address: 2200 Larpenteur Ave E  
City/State: St Paul, MN 55109  
Manifest: 1954089

SIGNATURE \_\_\_\_\_

NET AMOUNT

TENDERED

CHANGE

CHECK NO.



# SKB Rosemount Industrial Waste Facility

1953886

Shipping Manifest		1. Generator's US EPA ID No. (if any)		2. Page 1 of _____ page(s)		
3. Generator's Name and Facility Address St. Paul Port Authority 2200 Larpenteur Ave E, St. Paul, MN 55109		Mailing Address St. Paul Port Authority The Heights - Former Hillcrest 400 Wabasha St. N, Ste. #240, St. Paul, MN 55102 Fax (651) 223-5198				
4. Generator's Phone (651) 204-6241						
5. Transporter 1 Company Name <i>Bullseye Const.</i>		Phone: _____				
6. Transporter 2 Company Name		Phone: _____				
7. Designated Facility Name and Site Address SKB Rosemount Industrial Waste Facility 13425 Courthouse Blvd. Rosemount, MN 55068		651-438-1500				
8. U.S. DOT Description (including Proper Shipping Name)		9. Containers No. Type		10. Total Quantity	11. Unit Wt/Vol	12. Waste Profile Sheet #
a. Non-Hazardous Industrial Waste (Mercury Contaminated Soil <10mg/kg) Job #23-6600 Jesse Wilcox						
b.						
c.						
d.						
13. Additional Descriptions for Materials Listed Above (indicate waste stream Approval # below) a. MI 23-0134 Mercury Contaminated Soil <10mg/kg b. MI c. MI d. MI		14. Special Handling Procedures for Wastes Listed Above				
15. Special Handling Instructions and Additional Information Emergency Contact: _____		SKB Use Only Load # _____ Scale Wt. _____ Tons/Yds. _____				
16. GENERATOR'S CERTIFICATION: I hereby declare that the contents of this consignment are fully and accurately described above by proper shipping name and are classified, packed, marked, and labeled, and are in all respects in proper condition for transport by highway according to applicable international and national government regulations.						
Printed/Typed Name Agent for St. Paul Port Authority		Signature <i>[Signature]</i>		Month Day Year 12 18 24 23		
17. Transporter 1 Acknowledged Receipt of Materials						
Printed/Typed Name <i>Bruce Ormann</i>		Signature <i>[Signature]</i>		Month Day Year 10 18 24 23		
18. Transporter 2 Acknowledgement of Receipt of Materials						
Printed/Typed Name		Signature		Month Day Year		
19. Discrepancy Indication Space						
20. Facility Owner or Operator: Certification of receipt of non-hazardous materials covered by this Manifest except as noted in Item 19.						
Printed/Typed Name <i>BH</i>		Signature <i>[Signature]</i>		Month Day Year 8 5 23		

White - Return to Generator

Pink - Transporter

Canary - Facility Copy

Goldenrod - Generator Copy

Industrial-Rosemont  
13425 Courthouse Blvd.  
Rosemont, MN 55068



197 CARL BOLANDER & SONS CO.  
251 STARKEY STREET  
ST. PAUL MN 55107

SITE	TICKET	GRID		WEIGHMASTER	
002	00839087	11		BROOKE H	
DATE IN	DATE OUT	TIME IN	TIME OUT	VEHICLE	ROLL OFF
08/25/23	08/25/23	14:03	14:03	BC23	23-0134
REFERENCE			ORIGIN		
23-0134			VIN: YCC0395_MN_5AXLES		

SCALE 2 GROSS WT 62400 LB  
STORED TARE WT 27900 LB  
NET WEIGHT 34500 LB  
Inbound Ticket

QTY.	UNIT	DESCRIPTION	RATE	EXTENSION	FEE	TOTAL
17.25	TON	SOIL TON				

This facility will only accept non-hazardous industrial  
recyclables or construction, and demolition waste.  
We will not accept any loads containing any  
non-approved wastes or hazardous waste.651-438-1500

Generator: ST PAUL PORT AUTHORITY-HEIGHTS

Address: 2200 Larpenteur Ave E

City/State: St Paul, MN 55109

Manifest: 1953886

SIGNATURE \_\_\_\_\_

NET AMOUNT

TENDERED

CHANGE

CHECK NO.

Industrial-Rosemont  
13425 Courthouse Blvd.  
Rosemont, MN 55068

197 CARL BOLANDER & SONS CO.  
251 STARKEY STREET  
ST. PAUL MN 55107

SITE	TICKET	GRID		WEIGHMASTER	
002	00839087	11		BROOKE H	
DATE IN	DATE OUT	TIME IN	TIME OUT	VEHICLE	ROLL OFF
08/25/23	08/25/23	14:03	14:03	BC23	23-0134
REFERENCE			ORIGIN		
23-0134			VIN: YCC0395_MN_5AXLES		

SCALE 2 GROSS WT 62400 LB  
STORED TARE WT 27900 LB  
NET WEIGHT 34500 LB  
Inbound Ticket

QTY.	UNIT	DESCRIPTION	RATE	EXTENSION	FEE	TOTAL
17.25	TON	SOIL TON				

This facility will only accept non-hazardous industrial  
recyclables or construction, and demolition waste.  
We will not accept any loads containing any  
non-approved wastes or hazardous waste.651-438-1500

Generator: ST PAUL PORT AUTHORITY-HEIGHTS

Address: 2200 Larpenteur Ave E

City/State: St Paul, MN 55109

Manifest: 1953886

SIGNATURE \_\_\_\_\_

NET AMOUNT

TENDERED

CHANGE

CHECK NO.



# SKB Rosemount Industrial Waste Facility

1954093

Shipping Manifest		1. Generator's US EPA ID No. (if any)		2. Page 1 of page(s)		
3. Generator's Name and Facility Address St. Paul Port Authority 2200 Larpenteur Ave E, St. Paul, MN 55109		Mailing Address St. Paul Port Authority The Heights - Former Hillcrest 400 Wabasha St. N, Ste. #240, St. Paul, MN 55102 Fax (651) 223-5198				
4. Generator's Phone (651) 204-6241		Phone:				
5. Transporter 1 Company Name <b>E7I #38 trailer 18-12</b>		Phone:				
6. Transporter 2 Company Name		Phone:				
7. Designated Facility Name and Site Address SKB Rosemount Industrial Waste Facility 13425 Courthouse Blvd. Rosemount, MN 55068		651-438-1500				
8. U.S. DOT Description (including Proper Shipping Name)		9. Containers No. Type		10. Total Quantity	11. Unit Wt/Vol	12. Waste Profile Sheet #
a. Non-Hazardous Industrial Waste (Mercury Contaminated Soil <10mg/kg) Job #23-6600 Jesse Wilcox						
b.						
c.						
d.						
13. Additional Descriptions for Materials Listed Above (indicate waste stream Approval # below) a. MI 23-0134 Mercury Contaminated Soil <10mg/kg b. MI c. MI d. MI		14. Special Handling Procedures for Wastes Listed Above				
15. Special Handling Instructions and Additional Information Emergency Contact:		SKB Use Only Load # _____ Scale Wt. _____ Tons/Yds. _____				
16. GENERATOR'S CERTIFICATION: I hereby declare that the contents of this consignment are fully and accurately described above by proper shipping name and are classified, packed, marked, and labeled, and are in all respects in proper condition for transport by highway according to applicable international and national government regulations.						
Printed/Typed Name Agent for St. Paul Port Authority		Signature		Month Day Year 10 18 23		
17. Transporter 1 Acknowledged Receipt of Materials		Signature		Month Day Year 10 18 23		
18. Transporter 2 Acknowledgement of Receipt of Materials		Signature		Month Day Year 10 18 23		
19. Discrepancy Indication Space						
20. Facility Owner or Operator: Certification of receipt of non-hazardous materials covered by this Manifest except as noted in Item 19.						
Printed/Typed Name <b>Dane</b>		Signature <b>Dane</b>		Month Day Year 10 18 23		

White - Return to Generator

Canary - Facility Copy

Pink - Transporter

Goldenrod - Generator Copy

Industrial-Rosemont  
13425 Courthouse Blvd.  
Rosemont, MN 55068



197 CARL BOLANDER & SONS CO.  
251 STARKEY STREET  
ST. PAUL MN 55107

SITE	TICKET	GRID		WEIGHMASTER	
002	00839090	11		DAVID	
DATE IN	DATE OUT	TIME IN	TIME OUT	VEHICLE	ROLL OFF
08/25/23	08/25/23	14:05	14:05	ETS38-1812	23-0134
REFERENCE			ORIGIN		
23-0134			VIN: YCB2643_MN_4AXLES		

SCALE 1 GROSS WT 75300 LB Inbound Ticket  
STORED TARE WT 31860 LB  
NET WEIGHT 43440 LB

QTY.	UNIT	DESCRIPTION	RATE	EXTENSION	FEE	TOTAL
21.72	TON	SOIL TON				

This facility will only accept non-hazardous industrial  
recyclables or construction, and demolition waste.  
We will not accept any loads containing any  
non-approved wastes or hazardous waste.651-438-1500  
Generator: ST PAUL PORT AUTHORITY-HEIGHTS  
Address: 2200 Larpenteur Ave E  
City/State St Paul, MN 55109  
Manifest: 1954093  
SKB-WCJ4410

SIGNATURE \_\_\_\_\_

NET AMOUNT
TENDERED
CHANGE
CHECK NO.

Industrial-Rosemont  
13425 Courthouse Blvd.  
Rosemont, MN 55068

197 CARL BOLANDER & SONS CO.  
251 STARKEY STREET  
ST. PAUL MN 55107

SITE	TICKET	GRID		WEIGHMASTER	
002	00839090	11		DAVID	
DATE IN	DATE OUT	TIME IN	TIME OUT	VEHICLE	ROLL OFF
08/25/23	08/25/23	14:05	14:05	ETS38-1812	23-0134
REFERENCE			ORIGIN		
23-0134			VIN: YCB2643_MN_4AXLES		

SCALE 1 GROSS WT 75300 LB Inbound Ticket  
STORED TARE WT 31860 LB  
NET WEIGHT 43440 LB

QTY.	UNIT	DESCRIPTION	RATE	EXTENSION	FEE	TOTAL
21.72	TON	SOIL TON				

This facility will only accept non-hazardous industrial  
recyclables or construction, and demolition waste.  
We will not accept any loads containing any  
non-approved wastes or hazardous waste.651-438-1500  
Generator: ST PAUL PORT AUTHORITY-HEIGHTS  
Address: 2200 Larpenteur Ave E  
City/State St Paul, MN 55109  
Manifest: 1954093  
SKB-WCJ4410

SIGNATURE \_\_\_\_\_

NET AMOUNT
TENDERED
CHANGE
CHECK NO.





# SKB Rosemount Industrial Waste Facility

1953888

Shipping Manifest		1. Generator's US EPA ID No. (if any)		2. Page 1 of page(s)	
3. Generator's Name and Facility Address St. Paul Port Authority 2200 Larpenteur Ave E, St. Paul, MN 55109		Mailing Address St. Paul Port Authority The Heights - Former Hillcrest 400 Wabasha St. N, Ste. #240, St. Paul, MN 55102 Fax (651) 223-5198			
4. Generator's Phone (651) 204-6241					
5. Transporter 1 Company Name <b>K-3 Trucking</b>		Phone:			
6. Transporter 2 Company Name		Phone:			
7. Designated Facility Name and Site Address SKB Rosemount Industrial Waste Facility 13425 Courthouse Blvd. Rosemount, MN 55068		651-438-1500			
8. U.S. DOT Description (including Proper Shipping Name)		9. Containers No. Type		10. Total Quantity	11. Unit Wt/Vol
a. Non-Hazardous Industrial Waste (Mercury Contaminated Soil <10mg/kg) Job #23-6600 Jesse Wilcox					
b.					
c.					
d.					
13. Additional Descriptions for Materials Listed Above (indicate waste stream Approval # below) a. MI 23-0134 Mercury Contaminated Soil <10mg/kg b. MI c. MI d. MI		14. Special Handling Procedures for Wastes Listed Above			
15. Special Handling Instructions and Additional Information Emergency Contact:		SKB Use Only Load # Scale Wt. Tons/Yds.			
16. GENERATOR'S CERTIFICATION: I hereby declare that the contents of this consignment are fully and accurately described above by proper shipping name and are classified, packed, marked, and labeled, and are in all respects in proper condition for transport by highway according to applicable international and national government regulations.					
Printed/Typed Name Agent for St. Paul Port Authority		Signature <i>Karl Smith</i>		Month 08	Day 24
17. Transporter 1 Acknowledged of Receipt of Materials		Signature <i>Roger Crevas</i>		Year 2013	
Printed/Typed Name		Signature		Month 08	Day 25
18. Transporter 2 Acknowledgement of Receipt of Materials		Signature		Year 2013	
Printed/Typed Name		Signature		Month	Day
19. Discrepancy Indication Space					
20. Facility Owner or Operator: Certification of receipt of non-hazardous materials covered by this Manifest except as noted in Item 19.					
Printed/Typed Name <i>BH</i>		Signature <i>my</i>		Month 8	Day 25
				Year 2013	

White - Return to Generator

Pink - Transporter

Canary - Facility Copy

Goldenrod - Generator Copy

Industrial-Rosemont  
13425 Courthouse Blvd.  
Rosemont, MN 55068

197 CARL BOLANDER & SONS CO.  
251 STARKEY STREET  
ST. PAUL MN 55107



SITE	TICKET	GRID		WEIGHMASTER	
002	00839091	11		BROOKE H	
DATE IN	DATE OUT	TIME IN	TIME OUT	VEHICLE	ROLL OFF
08/25/23	08/25/23	14:05	14:05	K3T77	23-0134
REFERENCE			ORIGIN		
23-0134			VIN: YBN5122_MN_4AXLES		

SCALE 2 GROSS WT 59420 LB  
STORED TARE WT 29340 LB  
NET WEIGHT 30080 LB  
Inbound Ticket

QTY.	UNIT	DESCRIPTION	RATE	EXTENSION	FEE	TOTAL
15.04	TON	SOIL TON				

This facility will only accept non-hazardous industrial  
recyclables or construction, and demolition waste.

We will not accept any loads containing any  
non-approved wastes or hazardous waste.651-438-1500

Generator: ST PAUL PORT AUTHORITY-HEIGHTS

Address: 2200 Larpenteur Ave E

City/State: St Paul, MN 55109

Manifest: 1953888

SIGNATURE \_\_\_\_\_

NET AMOUNT

TENDERED

CHANGE

CHECK NO.

Industrial-Rosemont  
13425 Courthouse Blvd.  
Rosemont, MN 55068

197 CARL BOLANDER & SONS CO.  
251 STARKEY STREET  
ST. PAUL MN 55107

SITE	TICKET	GRID		WEIGHMASTER	
002	00839091	11		BROOKE H	
DATE IN	DATE OUT	TIME IN	TIME OUT	VEHICLE	ROLL OFF
08/25/23	08/25/23	14:05	14:05	K3T77	23-0134
REFERENCE			ORIGIN		
23-0134			VIN: YBN5122_MN_4AXLES		

SCALE 2 GROSS WT 59420 LB  
STORED TARE WT 29340 LB  
NET WEIGHT 30080 LB  
Inbound Ticket

QTY.	UNIT	DESCRIPTION	RATE	EXTENSION	FEE	TOTAL
15.04	TON	SOIL TON				

This facility will only accept non-hazardous industrial  
recyclables or construction, and demolition waste.

We will not accept any loads containing any  
non-approved wastes or hazardous waste.651-438-1500

Generator: ST PAUL PORT AUTHORITY-HEIGHTS

Address: 2200 Larpenteur Ave E

City/State: St Paul, MN 55109

Manifest: 1953888

SIGNATURE \_\_\_\_\_

NET AMOUNT

TENDERED

CHANGE

CHECK NO.



# SKB Rosemount Industrial Waste Facility

1953889

Shipping Manifest		1. Generator's US EPA ID No. (if any)		2. Page 1 of page(s)	
3. Generator's Name and Facility Address St. Paul Port Authority 2200 Larpenteur Ave E, St. Paul, MN 55109		Mailing Address St. Paul Port Authority The Heights - Former Hillcrest 400 Wabasha St. N, Ste. #240, St. Paul, MN 55102 Fax (651) 223-5198			
4. Generator's Phone (651) 204-6241					
5. Transporter 1 Company Name <i>M &amp; J</i>		Phone:			
6. Transporter 2 Company Name		Phone:			
7. Designated Facility Name and Site Address SKB Rosemount Industrial Waste Facility 13425 Courthouse Blvd. Rosemount, MN 55068		651-438-1500			
8. U.S. DOT Description (including Proper Shipping Name)		9. Containers No. Type		10. Total Quantity	11. Unit Wt/Vol
a. Non-Hazardous Industrial Waste (Mercury Contaminated Soil <10mg/kg) Job #23-6600 Jesse Wilcox					
b.					
c.					
d.					
13. Additional Descriptions for Materials Listed Above (Indicate waste stream Approval # below) a. MI 23-0134 Mercury Contaminated Soil <10mg/kg b. MI c. MI d. MI		14. Special Handling Procedures for Wastes Listed Above			
15. Special Handling Instructions and Additional Information Emergency Contact:		SKB Use Only Load # Scale Wt. Tons/Yds.			
16. GENERATOR'S CERTIFICATION: I hereby declare that the contents of this consignment are fully and accurately described above by proper shipping name and are classified, packed, marked, and labeled, and are in all respects in proper condition for transport by highway according to applicable international and national government regulations.					
Printed/Typed Name Agent for St. Paul Port Authority		Signature <i>[Signature]</i>		Month 08	Day 24
17. Transporter 1 Acknowledged Receipt of Materials		Signature <i>[Signature]</i>		Month 10	Day 25
Printed/Typed Name		Signature		Year 23	
18. Transporter 2 Acknowledgement of Receipt of Materials		Signature		Month 10	Day 25
Printed/Typed Name		Signature		Year 23	
19. Discrepancy Indication Space					
20. Facility Owner or Operator: Certification of receipt of non-hazardous materials covered by this Manifest except as noted in Item 19.					
Printed/Typed Name <i>Dave</i>		Signature <i>[Signature]</i>		Month 10	Day 25
				Year 23	

White - Return to Generator

Canary - Facility Copy

Pink - Transporter

Goldenrod - Generator Copy

Industrial-Rosemont  
13425 Courthouse Blvd.  
Rosemount, MN 55068

197 CARL BOLANDER & SONS CO.  
251 STARKEY STREET  
ST. PAUL MN 55107



SITE	TICKET	GRID		WEIGHMASTER	
002	00839092	11		DAVID	
DATE IN	DATE OUT	TIME IN	TIME OUT	VEHICLE	ROLL OFF
08/25/23	08/25/23	14:06	14:06	MJT45	23-0134
REFERENCE			ORIGIN		
23-0134			VIN: YBY6193_MN_6AXLES		

SCALE 1 GROSS WT 70280 LB Inbound Ticket  
STORED TARE WT 30640 LB  
NET WEIGHT 39640 LB

QTY.	UNIT	DESCRIPTION	RATE	EXTENSION	FEE	TOTAL
19.82	TON	SOIL TON				

This facility will only accept non-hazardous industrial  
recyclables or construction, and demolition waste.  
We will not accept any loads containing any  
non-approved wastes or hazardous waste.651-438-1500  
Generator: ST PAUL PORT AUTHORITY-HEIGHTS  
Address: 2200 Larpenteur Ave E  
City/State St Paul, MN 55109  
Manifest: 1953889

SIGNATURE \_\_\_\_\_

NET AMOUNT
TENDERED
CHANGE
CHECK NO.

Industrial-Rosemont  
13425 Courthouse Blvd.  
Rosemount, MN 55068

197 CARL BOLANDER & SONS CO.  
251 STARKEY STREET  
ST. PAUL MN 55107

SITE	TICKET	GRID		WEIGHMASTER	
002	00839092	11		DAVID	
DATE IN	DATE OUT	TIME IN	TIME OUT	VEHICLE	ROLL OFF
08/25/23	08/25/23	14:06	14:06	MJT45	23-0134
REFERENCE			ORIGIN		
23-0134			VIN: YBY6193_MN_6AXLES		

SCALE 1 GROSS WT 70280 LB Inbound Ticket  
STORED TARE WT 30640 LB  
NET WEIGHT 39640 LB

QTY.	UNIT	DESCRIPTION	RATE	EXTENSION	FEE	TOTAL
19.82	TON	SOIL TON				

This facility will only accept non-hazardous industrial  
recyclables or construction, and demolition waste.  
We will not accept any loads containing any  
non-approved wastes or hazardous waste.651-438-1500  
Generator: ST PAUL PORT AUTHORITY-HEIGHTS  
Address: 2200 Larpenteur Ave E  
City/State St Paul, MN 55109  
Manifest: 1953889

SIGNATURE \_\_\_\_\_

NET AMOUNT
TENDERED
CHANGE
CHECK NO.



# SKB Rosemount Industrial Waste Facility

1954097

Shipping Manifest		1. Generator's US EPA ID No. (if any)		2. Page 1 of page(s)	
3. Generator's Name and Facility Address St. Paul Port Authority 2200 Larpenteur Ave E, St. Paul, MN 55109		Mailing Address St. Paul Port Authority The Heights - Former Hillcrest 400 Wabasha St. N, Ste. #240, St. Paul, MN 55102 Fax (651) 223-5198			
4. Generator's Phone (651) 204-6241		5. Transporter 1 Company Name EPA Phone: 612-432-7624			
6. Transporter 2 Company Name		Phone:			
7. Designated Facility Name and Site Address SKB Rosemount Industrial Waste Facility 13425 Courthouse Blvd. Rosemount, MN 55068		651-438-1500			
8. U.S. DOT Description (including Proper Shipping Name)		9. Containers No. Type		10. Total Quantity	11. Unit Wt/Vol
a. Non-Hazardous Industrial Waste (Mercury Contaminated Soil <10mg/kg) Job #23-6600 Jesse Wilcox					
b.					
c.					
d.					
13. Additional Descriptions for Materials Listed Above (Indicate waste stream Approval # below) a. MI 23-0134 Mercury Contaminated Soil <10mg/kg b. MI c. MI d. MI		14. Special Handling Procedures for Wastes Listed Above			
15. Special Handling Instructions and Additional Information Emergency Contact:		SKB Use Only Load # Scale Wt. Tons/Yds.			
16. GENERATOR'S CERTIFICATION: I hereby declare that the contents of this consignment are fully and accurately described above by proper shipping name and are classified, packed, marked, and labeled, and are in all respects in proper condition for transport by highway according to applicable international and national government regulations.					
Printed/Typed Name Agent for St. Paul Port Authority		Signature		Month Day Year 10 18 23	
17. Transporter 1 Acknowledged Receipt of Materials		Printed/Typed Name Vivie Cranley		Signature	
18. Transporter 2 Acknowledgement of Receipt of Materials		Printed/Typed Name		Signature	
19. Discrepancy Indication Space					
20. Facility Owner or Operator: Certification of receipt of non-hazardous materials covered by this Manifest except as noted in Item 19.		Printed/Typed Name BH		Signature	

White - Return to Generator

Canary - Facility Copy

Pink - Transporter

Goldenrod - Generator Copy

Industrial-Rosemont  
13425 Courthouse Blvd.  
Rosemount, MN 55068

197 CARL BOLANDER & SONS CO.  
251 STARKEY STREET  
ST. PAUL MN 55107



SITE	TICKET	GRID		WEIGHMASTER	
002	00839093	11		BROOKE H	
DATE IN	DATE OUT	TIME IN	TIME OUT	VEHICLE	ROLL OFF
08/25/23	08/25/23	14:07	14:07	ETI23-616	23-0134
REFERENCE			ORIGIN		
23-0134			VIN: PZA0264_MN_6AXLES		

SCALE 2 GROSS WT 80200 LB  
STORED TARE WT 35260 LB  
NET WEIGHT 44940 LB  
Inbound Ticket

QTY.	UNIT	DESCRIPTION	RATE	EXTENSION	FEE	TOTAL
22.47	TON	SOIL TON				

This facility will only accept non-hazardous industrial  
recyclables or construction, and demolition waste.  
We will not accept any loads containing any  
non-approved wastes or hazardous waste.651-438-1500  
Generator: ST PAUL PORT AUTHORITY-HEIGHTS  
Address: 2200 Larpenieur Ave E  
City/State St Paul, MN 55109  
Manifest: 1954097

SIGNATURE \_\_\_\_\_

NET AMOUNT
TENDERED
CHANGE
CHECK NO.

Industrial-Rosemont  
13425 Courthouse Blvd.  
Rosemount, MN 55068

197 CARL BOLANDER & SONS CO.  
251 STARKEY STREET  
ST. PAUL MN 55107

SITE	TICKET	GRID		WEIGHMASTER	
002	00839093	11		BROOKE H	
DATE IN	DATE OUT	TIME IN	TIME OUT	VEHICLE	ROLL OFF
08/25/23	08/25/23	14:07	14:07	ETI23-616	23-0134
REFERENCE			ORIGIN		
23-0134			VIN: PZA0264_MN_6AXLES		

SCALE 2 GROSS WT 80200 LB  
STORED TARE WT 35260 LB  
NET WEIGHT 44940 LB  
Inbound Ticket

QTY.	UNIT	DESCRIPTION	RATE	EXTENSION	FEE	TOTAL
22.47	TON	SOIL TON				

This facility will only accept non-hazardous industrial  
recyclables or construction, and demolition waste.  
We will not accept any loads containing any  
non-approved wastes or hazardous waste.651-438-1500  
Generator: ST PAUL PORT AUTHORITY-HEIGHTS  
Address: 2200 Larpenieur Ave E  
City/State St Paul, MN 55109  
Manifest: 1954097

SIGNATURE \_\_\_\_\_

NET AMOUNT
TENDERED
CHANGE
CHECK NO.



# SKB Rosemount Industrial Waste Facility

1954094

Shipping Manifest		1. Generator's US EPA ID No. (if any)		2. Page 1 of page(s)	
3. Generator's Name and Facility Address St. Paul Port Authority 2200 Larpenteur Ave E, St. Paul, MN 55109		Mailing Address St. Paul Port Authority The Heights - Former Hillcrest 400 Wabasha St. N, Ste. #240, St. Paul, MN 55102 Fax (651) 223-5198			
4. Generator's Phone (651) 204-6241					
5. Transporter 1 Company Name		Phone:			
6. Transporter 2 Company Name		Phone:			
7. Designated Facility Name and Site Address		SKB Rosemount Industrial Waste Facility 13425 Courthouse Blvd. Rosemount, MN 55068 651-438-1500			
8. U.S. DOT Description (including Proper Shipping Name)		9. Containers		10. Total Quantity	11. Unit Wt/Vol
		No.	Type		
a. Non-Hazardous Industrial Waste (Mercury Contaminated Soil <10mg/kg) Job #23-6600 Jesse Wilcox					
b.					
c.					
d.					
13. Additional Descriptions for Materials Listed Above (indicate waste stream Approval # below)		14. Special Handling Procedures for Wastes Listed Above			
a. MI 23-0134 Mercury Contaminated Soil <10mg/kg					
b. MI					
c. MI					
d. MI					
15. Special Handling Instructions and Additional Information		SKB Use Only			
Emergency Contact:		Load # _____			
		Scale Wt. _____			
		Tons/Yds. _____			
16. GENERATOR'S CERTIFICATION: I hereby declare that the contents of this consignment are fully and accurately described above by proper shipping name and are classified, packed, marked, and labeled, and are in all respects in proper condition for transport by highway according to applicable international and national government regulations.					
Printed/Typed Name Agent for St. Paul Port Authority		Signature		Month	Day
				08	25
17. Transporter 1 Acknowledged Receipt of Materials		Signature		Month	Day
Printed/Typed Name				08	25
18. Transporter 2 Acknowledged Receipt of Materials		Signature		Month	Day
Printed/Typed Name					
19. Discrepancy Indication Space					
20. Facility Owner or Operator: Certification of receipt of non-hazardous materials covered by this Manifest except as noted in Item 19.					
Printed/Typed Name		Signature		Month	Day
Dave		Dave		8	25

White - Return to Generator

Canary - Facility Copy

Pink - Transporter

Goldenrod - Generator Copy

Industrial-Rosemont  
13425 Courthouse Blvd.  
Rosemount, MN 55068

197 CARL BOLANDER & SONS CO.  
251 STARKEY STREET  
ST. PAUL MN 55107



SITE	TICKET	GRID		WEIGHMASTER	
002	00839094	11		DAVID	
DATE IN	DATE OUT	TIME IN	TIME OUT	VEHICLE	ROLL OFF
08/25/23	08/25/23	14:08	14:08	OPH6-1608	23-0134
REFERENCE			ORIGIN		
23-0134			VIN: YCA0878_MN_6AXELS		

SCALE 1 GROSS WT 76200 LB Inbound Ticket  
STORED TARE WT 53260 LB  
NET WEIGHT 22940 LB

QTY.	UNIT	DESCRIPTION	RATE	EXTENSION	FEE	TOTAL
11.47	TON	SOIL TON				

This facility will only accept non-hazardous industrial  
recyclables or construction, and demolition waste.

We will not accept any loads containing any  
non-approved wastes or hazardous waste.651-438-1500

Generator: ST PAUL PORT AUTHORITY-HEIGHTS

Address: 2200 Larpenteur Ave E

City/State: St Paul, MN 55109

Manifest: 1954094

SKB-WCI 4410

SIGNATURE \_\_\_\_\_

NET AMOUNT

TENDERED

CHANGE

CHECK NO.

Industrial-Rosemont  
13425 Courthouse Blvd.  
Rosemount, MN 55068

197 CARL BOLANDER & SONS CO.  
251 STARKEY STREET  
ST. PAUL MN 55107

SITE	TICKET	GRID		WEIGHMASTER	
002	00839094	11		DAVID	
DATE IN	DATE OUT	TIME IN	TIME OUT	VEHICLE	ROLL OFF
08/25/23	08/25/23	14:08	14:08	OPH6-1608	23-0134
REFERENCE			ORIGIN		
23-0134			VIN: YCA0878_MN_6AXELS		

SCALE 1 GROSS WT 76200 LB Inbound Ticket  
STORED TARE WT 53260 LB  
NET WEIGHT 22940 LB

QTY.	UNIT	DESCRIPTION	RATE	EXTENSION	FEE	TOTAL
11.47	TON	SOIL TON				

This facility will only accept non-hazardous industrial  
recyclables or construction, and demolition waste.

We will not accept any loads containing any  
non-approved wastes or hazardous waste.651-438-1500

Generator: ST PAUL PORT AUTHORITY-HEIGHTS

Address: 2200 Larpenteur Ave E

City/State: St Paul, MN 55109

Manifest: 1954094

SKB-WCI 4410

SIGNATURE \_\_\_\_\_

NET AMOUNT

TENDERED

CHANGE

CHECK NO.





# SKB Rosemount Industrial Waste Facility

1954095

Shipping Manifest		1. Generator's US EPA ID No. (if any)		2. Page 1 of page(s)	
3. Generator's Name and Facility Address St. Paul Port Authority 2200 Larpenteur Ave E, St. Paul, MN 55109		Mailing Address St. Paul Port Authority The Heights - Former Hillcrest 400 Wabasha St. N, Ste. #240, St. Paul, MN 55102 Fax (651) 223-5198			
4. Generator's Phone (651) 204-6241					
5. Transporter 1 Company Name <b>Who Dat Hauling LLC</b>		Phone:			
6. Transporter 2 Company Name		Phone:			
7. Designated Facility Name and Site Address SKB Rosemount Industrial Waste Facility 13425 Courthouse Blvd. Rosemount, MN 55068		651-438-1500			
8. U.S. DOT Description (including Proper Shipping Name)		9. Containers No. Type		10. Total Quantity	11. Unit Wt/Vol
a. Non-Hazardous Industrial Waste (Mercury Contaminated Soil <10mg/kg) Job #23-6600 Jesse Wilcox					
b.					
c.					
d.					
13. Additional Descriptions for Materials Listed Above (Indicate waste stream Approval # below) a. MI 23-0134 Mercury Contaminated Soil <10mg/kg b. MI c. MI d. MI		14. Special Handling Procedures for Wastes Listed Above			
15. Special Handling Instructions and Additional Information Emergency Contact:		SKB Use Only Load # _____ Scale Wt. _____ Tons/Yds. _____			
16. GENERATOR'S CERTIFICATION: I hereby declare that the contents of this consignment are fully and accurately described above by proper shipping name and are classified, packed, marked, and labeled, and are in all respects in proper condition for transport by highway according to applicable international and national government regulations.					
Printed/Typed Name Agent for St. Paul Port Authority		Signature		Month	Day Year
17. Transporter 1 Acknowledged of Receipt of Materials		Printed/Typed Name		Signature	
18. Transporter 2 Acknowledgement of Receipt of Materials		Printed/Typed Name <b>Cordell Robertson</b>		Signature <b>Cordell Robertson</b>	
19. Discrepancy Indication Space		Month		Day	Year
20. Facility Owner or Operator: Certification of receipt of non-hazardous materials covered by this Manifest except as noted in Item 19.		Printed/Typed Name <b>BH</b>		Signature <b>me</b>	
		Month		Day	Year

White - Return to Generator

Canary - Facility Copy

Pink - Transporter

Goldenrod - Generator Copy

Industrial-Rosemont  
13425 Courthouse Blvd.  
Rosemount, MN 55068



197 CARL BOLANDER & SONS CO.  
251 STARKEY STREET  
ST. PAUL MN 55107

SITE		TICKET		GRID		WEIGHMASTER					
002		00839095		11		BROOKE H					
DATE IN		DATE OUT		TIME IN		TIME OUT		VEHICLE		ROLL OFF	
08/25/23		08/25/23		14:09		14:09		WDH41-118		23-0134	
REFERENCE						ORIGIN					
23-0134						VIN: YTD8943_MN_6AXLES-4					

SCALE 2 GROSS WT 76800 LB Inbound Ticket  
STORED TARE WT 35480 LB  
NET WEIGHT 41320 LB

QTY.	UNIT	DESCRIPTION	RATE	EXTENSION	FEE	TOTAL
20.66	TON	SOIL TON				

This facility will only accept non-hazardous industrial  
recyclables or construction, and demolition waste.

We will not accept any loads containing any  
non-approved wastes or hazardous waste.651-438-1500

Generator: ST PAUL PORT AUTHORITY-HEIGHTS

Address: 2200 Larpenteur Ave E

City/State: St Paul, MN 55109

Manifest: 1954095

SIGNATURE \_\_\_\_\_

NET AMOUNT

TENDERED

CHANGE

CHECK NO.

Industrial-Rosemont  
13425 Courthouse Blvd.  
Rosemount, MN 55068

197 CARL BOLANDER & SONS CO.  
251 STARKEY STREET  
ST. PAUL MN 55107

SITE		TICKET		GRID		WEIGHMASTER					
002		00839095		11		BROOKE H					
DATE IN		DATE OUT		TIME IN		TIME OUT		VEHICLE		ROLL OFF	
08/25/23		08/25/23		14:09		14:09		WDH41-118		23-0134	
REFERENCE						ORIGIN					
23-0134						VIN: YTD8943_MN_6AXLES-4					

SCALE 2 GROSS WT 76800 LB Inbound Ticket  
STORED TARE WT 35480 LB  
NET WEIGHT 41320 LB

QTY.	UNIT	DESCRIPTION	RATE	EXTENSION	FEE	TOTAL
20.66	TON	SOIL TON				

This facility will only accept non-hazardous industrial  
recyclables or construction, and demolition waste.

We will not accept any loads containing any  
non-approved wastes or hazardous waste.651-438-1500

Generator: ST PAUL PORT AUTHORITY-HEIGHTS

Address: 2200 Larpenteur Ave E

City/State: St Paul, MN 55109

Manifest: 1954095

SIGNATURE \_\_\_\_\_

NET AMOUNT

TENDERED

CHANGE

CHECK NO.



# SKB Rosemount Industrial Waste Facility

1954096

Shipping Manifest		1. Generator's US EPA ID No. (if any)		2. Page 1 of page(s)	
3. Generator's Name and Facility Address St. Paul Port Authority 2200 Larpenteur Ave E, St. Paul, MN 55109		Mailing Address St. Paul Port Authority The Heights - Former Hillcrest 400 Wabasha St. N, Ste. #240, St. Paul, MN 55102 Fax (651) 223-5198			
4. Generator's Phone (651) 204-6241		5. Transporter 1 Company Name <i>ONYX Transport</i>			
6. Transporter 2 Company Name		Phone: <i>612 987 4615</i>			
7. Designated Facility Name and Site Address SKB Rosemount Industrial Waste Facility 13425 Courthouse Blvd. Rosemount, MN 55068		651-438-1500			
8. U.S. DOT Description (including Proper Shipping Name)		9. Containers No. Type		10. Total Quantity	
a. Non-Hazardous Industrial Waste (Mercury Contaminated Soil <10mg/kg) Job #23-6600 Jesse Wilcox					
b.					
c.					
d.					
13. Additional Descriptions for Materials Listed Above (indicate waste stream Approval # below) a. MI 23-0134 Mercury Contaminated Soil <10mg/kg b. MI c. MI d. MI		14. Special Handling Procedures for Wastes Listed Above			
15. Special Handling Instructions and Additional Information Emergency Contact:		SKB Use Only Load # Scale Wt. Tons/Yds.			
16. GENERATOR'S CERTIFICATION: I hereby declare that the contents of this consignment are fully and accurately described above by proper shipping name and are classified, packed, marked, and labeled, and are in all respects in proper condition for transport by highway according to applicable international and national government regulations.					
Printed/Typed Name Agent for St. Paul Port Authority		Signature		Month Day Year 10   8   2   5   2   3	
17. Transporter 1 Acknowledged Receipt of Materials		Signature		Month Day Year 10   8   2   5   2   3	
18. Transporter 2 Acknowledgement of Receipt of Materials		Signature		Month Day Year	
19. Discrepancy Indication Space					
20. Facility Owner or Operator: Certification of receipt of non-hazardous materials covered by this Manifest except as noted in Item 19.					
Printed/Typed Name <i>Dave</i>		Signature <i>Dave</i>		Month Day Year 10   8   2   5   2   3	

White - Return to Generator

Canary - Facility Copy

Pink - Transporter

Goldenrod - Generator Copy

Industrial-Rosemont  
13425 Courthouse Blvd.  
Rosemount, MN 55068



197 CARL BOLANDER & SONS CO.  
251 STARKEY STREET  
ST. PAUL MN 55107

SITE	TICKET	GRID		WEIGHMASTER	
002	00839096	11		DAVID	
DATE IN	DATE OUT	TIME IN	TIME OUT	VEHICLE	ROLL OFF
08/25/23	08/25/23	14:10	14:10	OT112-2000	23-0134
REFERENCE			ORIGIN		
23-0134			VIN: YTD7064_MN_5AXLES-4		

SCALE 1 GROSS WT 72920 LB Inbound Ticket  
STORED TARE WT 34100 LB  
NET WEIGHT 38820 LB

QTY.	UNIT	DESCRIPTION	RATE	EXTENSION	FEE	TOTAL
19.41	TON	SOIL TON				

This facility will only accept non-hazardous industrial  
recyclables or construction, and demolition waste.

We will not accept any loads containing any  
non-approved wastes or hazardous waste.651-438-1500

Generator: ST PAUL PORT AUTHORITY-HEIGHTS

Address: 2200 Larpenteur Ave E

City/State: St Paul, MN 55109

Manifest: 1954096  
SKB-WCI 4410

SIGNATURE \_\_\_\_\_

NET AMOUNT

TENDERED

CHANGE

CHECK NO.

Industrial-Rosemont  
13425 Courthouse Blvd.  
Rosemount, MN 55068

197 CARL BOLANDER & SONS CO.  
251 STARKEY STREET  
ST. PAUL MN 55107

SITE	TICKET	GRID		WEIGHMASTER	
002	00839096	11		DAVID	
DATE IN	DATE OUT	TIME IN	TIME OUT	VEHICLE	ROLL OFF
08/25/23	08/25/23	14:10	14:10	OT112-2000	23-0134
REFERENCE			ORIGIN		
23-0134			VIN: YTD7064_MN_5AXLES-4		

SCALE 1 GROSS WT 72920 LB Inbound Ticket  
STORED TARE WT 34100 LB  
NET WEIGHT 38820 LB

QTY.	UNIT	DESCRIPTION	RATE	EXTENSION	FEE	TOTAL
19.41	TON	SOIL TON				

This facility will only accept non-hazardous industrial  
recyclables or construction, and demolition waste.

We will not accept any loads containing any  
non-approved wastes or hazardous waste.651-438-1500

Generator: ST PAUL PORT AUTHORITY-HEIGHTS

Address: 2200 Larpenteur Ave E

City/State: St Paul, MN 55109

Manifest: 1954096  
SKB-WCI 4410

SIGNATURE \_\_\_\_\_

NET AMOUNT

TENDERED

CHANGE

CHECK NO.



# SKB Rosemount Industrial Waste Facility

1953891

Shipping Manifest		1. Generator's US EPA ID No. (if any)		2. Page 1 of _____ page(s)	
3. Generator's Name and Facility Address St. Paul Port Authority 2200 Larpenet Ave E, St. Paul, MN 55109		Mailing Address St. Paul Port Authority The Heights - Former Hillcrest 400 Wabasha St. N, Ste. #240, St. Paul, MN 55102 Fax (651) 223-5198			
4. Generator's Phone (651) 204-6241					
5. Transporter 1 Company Name <b>VAIDES</b>		Phone: _____			
6. Transporter 2 Company Name		Phone: _____			
7. Designated Facility Name and Site Address SKB Rosemount Industrial Waste Facility 13425 Courthouse Blvd. Rosemount, MN 55068		651-438-1500			
8. U.S. DOT Description (including Proper Shipping Name)		9. Containers		10. Total Quantity	11. Unit Wt/Vol
		No.	Type		
a. Non-Hazardous Industrial Waste (Mercury Contaminated Soil <10mg/kg) Job #23-6600 Jesse Wilcox					
b.					
c.					
d.					
13. Additional Descriptions for Materials Listed Above (indicate waste stream Approval # below)		14. Special Handling Procedures for Wastes Listed Above			
a. MI 23-0134 Mercury Contaminated Soil <10mg/kg					
b. MI					
c. MI					
d. MI					
15. Special Handling Instructions and Additional Information Emergency Contact: _____		SKB Use Only Load # _____ Scale Wt. _____ Tons/Yds. _____			
16. GENERATOR'S CERTIFICATION: I hereby declare that the contents of this consignment are fully and accurately described above by proper shipping name and are classified, packed, marked, and labeled, and are in all respects in proper condition for transport by highway according to applicable international and national government regulations.					
Printed/Typed Name Agent for St. Paul Port Authority		Signature <i>[Signature]</i>		Month Day Year 08 24 23	
17. Transporter 1 Acknowledged Receipt of Materials					
Printed/Typed Name <i>[Signature]</i>		Signature <i>[Signature]</i>		Month Day Year 08 25 23	
18. Transporter 2 Acknowledgement of Receipt of Materials					
Printed/Typed Name		Signature		Month Day Year	
19. Discrepancy Indication Space					
20. Facility Owner or Operator: Certification of receipt of non-hazardous materials covered by this Manifest except as noted in Item 19.					
Printed/Typed Name <i>[Signature]</i>		Signature <i>[Signature]</i>		Month Day Year 08 25 23	

White - Return to Generator

Pink - Transporter

Canary - Facility Copy

Goldenrod - Generator Copy

Industrial-Rosemont  
13425 Courthouse Blvd.  
Rosemount, MN 55068



197 CARL BOLANDER & SONS CO.  
251 STARKEY STREET  
ST. PAUL MN 55107

SITE	TICKET	GRID		WEIGHMASTER	
002	00839098	11		BROOKE H	
DATE IN	DATE OUT	TIME IN	TIME OUT	VEHICLE	ROLL OFF
08/25/23	08/25/23	14:10	14:10	SCHL221	23-0134
REFERENCE			ORIGIN		
23-0134			VIN: 18161_WI_4AXELS		

SCALE 2 GROSS WT 56320 LB Inbound Ticket  
STORED TARE WT 25860 LB  
NET WEIGHT 30460 LB

QTY.	UNIT	DESCRIPTION	RATE	EXTENSION	FEE	TOTAL
15.23	TON	SOIL TON				

This facility will only accept non-hazardous industrial  
recyclables or construction, and demolition waste.

We will not accept any loads containing any  
non-approved wastes or hazardous waste.651-438-1500

Generator: ST PAUL PORT AUTHORITY-HEIGHTS

Address: 2200 Larpenteur Ave E

City/State: St Paul, MN 55109

Manifest: 1953891

SIGNATURE \_\_\_\_\_

NET AMOUNT

TENDERED

CHANGE

CHECK NO.

Industrial-Rosemont  
13425 Courthouse Blvd.  
Rosemount, MN 55068

197 CARL BOLANDER & SONS CO.  
251 STARKEY STREET  
ST. PAUL MN 55107

SITE	TICKET	GRID		WEIGHMASTER	
002	00839098	11		BROOKE H	
DATE IN	DATE OUT	TIME IN	TIME OUT	VEHICLE	ROLL OFF
08/25/23	08/25/23	14:10	14:10	SCHL221	23-0134
REFERENCE			ORIGIN		
23-0134			VIN: 18161_WI_4AXELS		

SCALE 2 GROSS WT 56320 LB Inbound Ticket  
STORED TARE WT 25860 LB  
NET WEIGHT 30460 LB

QTY.	UNIT	DESCRIPTION	RATE	EXTENSION	FEE	TOTAL
15.23	TON	SOIL TON				

This facility will only accept non-hazardous industrial  
recyclables or construction, and demolition waste.

We will not accept any loads containing any  
non-approved wastes or hazardous waste.651-438-1500

Generator: ST PAUL PORT AUTHORITY-HEIGHTS

Address: 2200 Larpenteur Ave E

City/State: St Paul, MN 55109

Manifest: 1953891

SIGNATURE \_\_\_\_\_

NET AMOUNT

TENDERED

CHANGE

CHECK NO.



# SKB Rosemount Industrial Waste Facility

1954098

Shipping Manifest		1. Generator's US EPA ID No. (if any)		2. Page 1 of page(s)	
3. Generator's Name and Facility Address St. Paul Port Authority 2200 Larpeur Ave E, St. Paul, MN 55109		Mailing Address St. Paul Port Authority The Heights - Former Hillcrest 400 Wabasha St. N, Ste. #240, St. Paul, MN 55102 Fax (651) 223-5198			
4. Generator's Phone (651) 204-6241		5. Transporter 1 Company Name <b>B&amp;L LLC</b> Phone: <b>952-994-0729</b>			
6. Transporter 2 Company Name		Phone:			
7. Designated Facility Name and Site Address SKB Rosemount Industrial Waste Facility 13425 Courthouse Blvd. Rosemount, MN 55068 651-438-1500					
8. U.S. DOT Description (including Proper Shipping Name)		9. Containers No. Type		10. Total Quantity	11. Unit Wt/Vol
a. Non-Hazardous Industrial Waste (Mercury Contaminated Soil <10mg/kg) Job #23-6600 Jesse Wilcox					
b.					
c.					
d.					
13. Additional Descriptions for Materials Listed Above (indicate waste stream Approval # below) a. MI 23-0134 Mercury Contaminated Soil <10mg/kg b. MI c. MI d. MI		14. Special Handling Procedures for Wastes Listed Above			
15. Special Handling Instructions and Additional Information Emergency Contact:		SKB Use Only Load # Scale Wt. Tons/Yds.			
16. GENERATOR'S CERTIFICATION: I hereby declare that the contents of this consignment are fully and accurately described above by proper shipping name and are classified, packed, marked, and labeled, and are in all respects in proper condition for transport by highway according to applicable international and national government regulations.					
Printed/Typed Name Agent for St. Paul Port Authority		Signature		Month Day Year 08 12 13	
17. Transporter 1 Acknowledged Receipt of Materials Printed/Typed Name <b>BOEVI LAWSON-AHLUWAL</b>		Signature		Month Day Year 08 05 13	
18. Transporter 2 Acknowledgement of Receipt of Materials Printed/Typed Name		Signature		Month Day Year	
19. Discrepancy Indication Space					
20. Facility Owner or Operator: Certification of receipt of non-hazardous materials covered by this Manifest except as noted in Item 19.					
Printed/Typed Name <b>Dave</b>		Signature <b>Dave</b>		Month Day Year 08 25 13	

White - Return to Generator

Canary - Facility Copy

Pink - Transporter

Goldenrod - Generator Copy

Industrial-Rosemont  
13425 Courthouse Blvd.  
Rosemount, MN 55068

197 CARL BOLANDER & SONS CO.  
251 STARKEY STREET  
ST. PAUL MN 55107



SITE	TICKET	GRID		WEIGHMASTER	
002	00839102	11		DAVID	
DATE IN	DATE OUT	TIME IN	TIME OUT	VEHICLE	ROLL OFF
08/25/23	08/25/23	14:13	14:13	B&L28-2004	23-0134
REFERENCE			ORIGIN		
23-0134			VIN: YTD9166_MN_4AXLES		

SCALE 1 GROSS WT 76040 LB  
STORED TARE WT 33080 LB  
NET WEIGHT 42960 LB  
Inbound Ticket

QTY.	UNIT	DESCRIPTION	RATE	EXTENSION	FEE	TOTAL
21.48	TON	SOIL TON				

This facility will only accept non-hazardous industrial  
recyclables or construction, and demolition waste.

We will not accept any loads containing any  
non-approved wastes or hazardous waste.651-438-1500

Generator: ST PAUL PORT AUTHORITY-HEIGHTS

Address: 2200 Larpenteur Ave E

City/State St Paul, MN 55109

Manifest: 1954098

SIGNATURE \_\_\_\_\_

NET AMOUNT

TENDERED

CHANGE

CHECK NO.

Industrial-Rosemont  
13425 Courthouse Blvd.  
Rosemount, MN 55068

197 CARL BOLANDER & SONS CO.  
251 STARKEY STREET  
ST. PAUL MN 55107

SITE	TICKET	GRID		WEIGHMASTER	
002	00839102	11		DAVID	
DATE IN	DATE OUT	TIME IN	TIME OUT	VEHICLE	ROLL OFF
08/25/23	08/25/23	14:13	14:13	B&L28-2004	23-0134
REFERENCE			ORIGIN		
23-0134			VIN: YTD9166_MN_4AXLES		

SCALE 1 GROSS WT 76040 LB  
STORED TARE WT 33080 LB  
NET WEIGHT 42960 LB  
Inbound Ticket

QTY.	UNIT	DESCRIPTION	RATE	EXTENSION	FEE	TOTAL
21.48	TON	SOIL TON				

This facility will only accept non-hazardous industrial  
recyclables or construction, and demolition waste.

We will not accept any loads containing any  
non-approved wastes or hazardous waste.651-438-1500

Generator: ST PAUL PORT AUTHORITY-HEIGHTS

Address: 2200 Larpenteur Ave E

City/State St Paul, MN 55109

Manifest: 1954098

SIGNATURE \_\_\_\_\_

NET AMOUNT

TENDERED

CHANGE

CHECK NO.





# SKB Rosemount Industrial Waste Facility

1953890

Shipping Manifest		1. Generator's US EPA ID No. (if any)		2. Page 1 of page(s)	
3. Generator's Name and Facility Address St. Paul Port Authority 2200 Larpeur Ave E, St. Paul, MN 55109		Mailing Address St. Paul Port Authority The Heights - Former Hillcrest 400 Wabasha St. N, Ste. #240, St. Paul, MN 55102 Fax (651) 223-5198			
4. Generator's Phone (651) 204-6241					
5. Transporter 1 Company Name <i>RT Trucking</i>		Phone:			
6. Transporter 2 Company Name		Phone:			
7. Designated Facility Name and Site Address SKB Rosemount Industrial Waste Facility 13425 Courthouse Blvd. Rosemount, MN 55068		651-438-1500			
8. U.S. DOT Description (including Proper Shipping Name)		9. Containers No. Type		10. Total Quantity	11. Unit Wt/Vol
a. Non-Hazardous Industrial Waste (Mercury Contaminated Soil <10mg/kg) Job #23-6600 Jesse Wilcox					
b.					
c.					
d.					
13. Additional Descriptions for Materials Listed Above (indicate waste stream Approval # below) a. MI 23-0134 Mercury Contaminated Soil <10mg/kg b. MI c. MI d. MI		14. Special Handling Procedures for Wastes Listed Above			
15. Special Handling Instructions and Additional Information Emergency Contact:		SKB Use Only Load # _____ Scale Wt. _____ Tons/Yds. _____			
16. GENERATOR'S CERTIFICATION: I hereby declare that the contents of this consignment are fully and accurately described above by proper shipping name and are classified, packed, marked, and labeled, and are in all respects in proper condition for transport by highway according to applicable international and national government regulations.					
Printed/Typed Name Agent for St. Paul Port Authority		Signature <i>[Signature]</i>		Month 08	Day 24
17. Transporter 1 Acknowledged Receipt of Materials				Year 23	
Printed/Typed Name <i>Ricardo Treed</i>		Signature <i>[Signature]</i>		Month 10	Day 15
18. Transporter 2 Acknowledgement of Receipt of Materials				Year 23	
Printed/Typed Name		Signature		Month	Day
19. Discrepancy Indication Space					
20. Facility Owner or Operator: Certification of receipt of non-hazardous materials covered by this Manifest except as noted in Item 19.					
Printed/Typed Name <i>BH</i>		Signature <i>[Signature]</i>		Month 8	Day 28
				Year 23	

White - Return to Generator

Canary - Facility Copy

Pink - Transporter

Goldenrod - Generator Copy

Industrial-Rosemont  
13425 Courthouse Blvd.  
Rosemount, MN 55068



197 CARL BOLANDER & SONS CO.  
251 STARKEY STREET  
ST. PAUL MN 55107

SITE	TICKET	GRID		WEIGHMASTER	
002	00839106	11		BROOKE H	
DATE IN	DATE OUT	TIME IN	TIME OUT	VEHICLE	ROLL OFF
08/25/23	08/25/23	14:15	14:15	RT33	23-0134
REFERENCE			ORIGIN		
23-0134			VIN: YCC7591_MN_4AXLES		

SCALE 2 GROSS WT 60920 LB Inbound Ticket  
STORED TARE WT 26670 LB  
NET WEIGHT 34250 LB

QTY.	UNIT	DESCRIPTION	RATE	EXTENSION	FEE	TOTAL
17.13	TON	SOIL TON				

This facility will only accept non-hazardous industrial  
recyclables or construction, and demolition waste.

We will not accept any loads containing any  
non-approved wastes or hazardous waste.651-438-1500

Generator: ST PAUL PORT AUTHORITY-HEIGHTS

Address: 2200 Larpenteur Ave E

City/State: St Paul, MN 55109

Manifest: 1953890

SIGNATURE \_\_\_\_\_

NET AMOUNT

TENDERED

CHANGE

CHECK NO.

Industrial-Rosemont  
13425 Courthouse Blvd.  
Rosemount, MN 55068

197 CARL BOLANDER & SONS CO.  
251 STARKEY STREET  
ST. PAUL MN 55107

SITE	TICKET	GRID		WEIGHMASTER	
002	00839106	11		BROOKE H	
DATE IN	DATE OUT	TIME IN	TIME OUT	VEHICLE	ROLL OFF
08/25/23	08/25/23	14:15	14:15	RT33	23-0134
REFERENCE			ORIGIN		
23-0134			VIN: YCC7591_MN_4AXLES		

SCALE 2 GROSS WT 60920 LB Inbound Ticket  
STORED TARE WT 26670 LB  
NET WEIGHT 34250 LB

QTY.	UNIT	DESCRIPTION	RATE	EXTENSION	FEE	TOTAL
17.13	TON	SOIL TON				

This facility will only accept non-hazardous industrial  
recyclables or construction, and demolition waste.

We will not accept any loads containing any  
non-approved wastes or hazardous waste.651-438-1500

Generator: ST PAUL PORT AUTHORITY-HEIGHTS

Address: 2200 Larpenteur Ave E

City/State: St Paul, MN 55109

Manifest: 1953890

SIGNATURE \_\_\_\_\_

NET AMOUNT

TENDERED

CHANGE

CHECK NO.



# SKB Rosemount Industrial Waste Facility

1954101

Shipping Manifest		1. Generator's US EPA ID No. (if any)		2. Page 1 of page(s)	
3. Generator's Name and Facility Address St. Paul Port Authority 2200 Larpentour Ave E, St. Paul, MN 55109		Mailing Address St. Paul Port Authority The Heights - Former Hillcrest 400 Wabasha St. N, Ste. #240, St. Paul, MN 55102			
4. Generator's Phone (651) 204-6241		Fax (651) 223-5198			
5. Transporter 1 Company Name		Phone:			
6. Transporter 2 Company Name SYI Tracking		Phone:			
7. Designated Facility Name and Site Address		SKB Rosemount Industrial Waste Facility 13425 Courthouse Blvd. Rosemount, MN 55068 651-438-1500			
8. U.S. DOT Description (including Proper Shipping Name)		9. Containers No. Type		10. Total Quantity	
a. Non-Hazardous Industrial Waste (Mercury Contaminated Soil <10mg/kg) Job #23-6600 Jesse Wilcox					
b.					
c.					
d.					
13. Additional Descriptions for Materials Listed Above (indicate waste stream Approval # below) a. MI 23-0134 Mercury Contaminated Soil <10mg/kg b. MI c. MI d. MI		14. Special Handling Procedures for Wastes Listed Above			
15. Special Handling Instructions and Additional Information Emergency Contact:		SKB Use Only Load # Scale Wt. Tons/Yds.			
16. GENERATOR'S CERTIFICATION: I hereby declare that the contents of this consignment are fully and accurately described above by proper shipping name and are classified, packed, marked, and labeled, and are in all respects in proper condition for transport by highway according to applicable international and national government regulations.					
Printed/Typed Name Agent for St. Paul Port Authority		Signature		Month Day Year 9 8 2 5 2 3	
17. Transporter 1 Acknowledged Receipt of Materials					
Printed/Typed Name Abdirizak Aden		Signature		Month Day Year 9 8 2 5 2 3	
18. Transporter 2 Acknowledgement of Receipt of Materials					
Printed/Typed Name		Signature		Month Day Year	
19. Discrepancy Indication Space					
20. Facility Owner or Operator: Certification of receipt of non-hazardous materials covered by this Manifest except as noted in Item 19.					
Printed/Typed Name		Signature		Month Day Year	

White - Return to Generator

Canary - Facility Copy

Pink - Transporter

Goldenrod - Generator Copy

Industrial-Rosemont  
13425 Courthouse Blvd.  
Rosemount, MN 55068

197 CARL BOLANDER & SONS CO.  
251 STARKEY STREET  
ST. PAUL MN 55107



SITE		TICKET		GRID		WEIGHMASTER					
002		00839107		11		Lisa Dean					
DATE IN		DATE OUT		TIME IN		TIME OUT		VEHICLE		ROLL OFF	
08/25/23		08/25/23		14:16		14:16		SYL8329-02		23-0134	
REFERENCE						ORIGIN					
23-0134						VIN: YTE6303_MN_6AXELS					

SCALE 4 GROSS WT 79120 LB Inbound Ticket  
STORED TARE WT 36220 LB  
NET WEIGHT 42900 LB

QTY.	UNIT	DESCRIPTION	RATE	EXTENSION	FEE	TOTAL
21.45	TON	SOIL TON				

This facility will only accept non-hazardous industrial  
recyclables or construction, and demolition waste.

We will not accept any loads containing any  
non-approved wastes or hazardous waste.651-438-1500

Generator: ST PAUL PORT AUTHORITY-HEIGHTS

Address: 2200 Larpenteur Ave E

City/State: St Paul, MN 55109

Manifest: 1954101

SIGNATURE \_\_\_\_\_

NET AMOUNT

TENDERED

CHANGE

CHECK NO.

Industrial-Rosemont  
13425 Courthouse Blvd.  
Rosemount, MN 55068

197 CARL BOLANDER & SONS CO.  
251 STARKEY STREET  
ST. PAUL MN 55107

SITE		TICKET		GRID		WEIGHMASTER					
002		00839107		11		Lisa Dean					
DATE IN		DATE OUT		TIME IN		TIME OUT		VEHICLE		ROLL OFF	
08/25/23		08/25/23		14:16		14:16		SYL8329-02		23-0134	
REFERENCE						ORIGIN					
23-0134						VIN: YTE6303_MN_6AXELS					

SCALE 4 GROSS WT 79120 LB Inbound Ticket  
STORED TARE WT 36220 LB  
NET WEIGHT 42900 LB

QTY.	UNIT	DESCRIPTION	RATE	EXTENSION	FEE	TOTAL
21.45	TON	SOIL TON				

This facility will only accept non-hazardous industrial  
recyclables or construction, and demolition waste.

We will not accept any loads containing any  
non-approved wastes or hazardous waste.651-438-1500

Generator: ST PAUL PORT AUTHORITY-HEIGHTS

Address: 2200 Larpenteur Ave E

City/State: St Paul, MN 55109

Manifest: 1954101

SIGNATURE \_\_\_\_\_

NET AMOUNT

TENDERED

CHANGE

CHECK NO.



# SKB Rosemount Industrial Waste Facility

1954099

Shipping Manifest		1. Generator's US EPA ID No. (if any)		2. Page 1 of page(s)	
3. Generator's Name and Facility Address St. Paul Port Authority 2200 Larpeur Ave E, St. Paul, MN 55109		Mailing Address St. Paul Port Authority The Heights - Former Hillcrest 400 Wabasha St. N, Ste. #240, St. Paul, MN 55102 Fax (651) 223-5198			
4. Generator's Phone (651) 204-6241		Phone: 612-986-2576			
5. Transporter 1 Company Name Schicher LLC		Phone: 612-986-2576			
6. Transporter 2 Company Name		Phone:			
7. Designated Facility Name and Site Address SKB Rosemount Industrial Waste Facility 13425 Courthouse Blvd. Rosemount, MN 55068		651-438-1500			
8. U.S. DOT Description (including Proper Shipping Name)		9. Containers		10. Total Quantity	11. Unit Wt/Vol
		No.	Type		
a. Non-Hazardous Industrial Waste (Mercury Contaminated Soil <10mg/kg) Job #23-6600 Jesse Wilcox					
b.					
c.					
d.					
13. Additional Descriptions for Materials Listed Above (Indicate waste stream Approval # below)		14. Special Handling Procedures for Wastes Listed Above			
a. MI 23-0134 Mercury Contaminated Soil <10mg/kg					
b. MI					
c. MI					
d. MI					
15. Special Handling Instructions and Additional Information Emergency Contact:		SKB Use Only Load # Scale Wt. Tons/Yds.			
16. GENERATOR'S CERTIFICATION: I hereby declare that the contents of this consignment are fully and accurately described above by proper shipping name and are classified, packed, marked, and labeled, and are in all respects in proper condition for transport by highway according to applicable international and national government regulations.					
Printed/Typed Name Agent for St. Paul Port Authority		Signature		Month Day Year 10 12 5 2 13	
17. Transporter 1 Acknowledged of Receipt of Materials		Signature		Month Day Year 10 8 2 5 2 3	
Printed/Typed Name		Signature		Month Day Year 10 8 2 5 2 3	
18. Transporter 2 Acknowledgement of Receipt of Materials		Signature		Month Day Year	
Printed/Typed Name		Signature		Month Day Year	
19. Discrepancy Indication Space					
20. Facility Owner or Operator Certification of receipt of non-hazardous materials covered by this Manifest except as noted in Item 18.					
Printed/Typed Name		Signature		Month Day Year	

White - Return to Generator

Canary - Facility Copy

Goldenrod - Generator Copy

Pink - Transporter

Industrial-Rosemont  
13425 Courthouse Blvd.  
Rosemount, MN 55068

197 CARL BOLANDER & SONS CO.  
251 STARKEY STREET  
ST. PAUL MN 55107



SITE	TICKET	GRID		WEIGHMASTER	
002	00839112	11		Christina W	
DATE IN	DATE OUT	TIME IN	TIME OUT	VEHICLE	ROLL OFF
08/25/23	08/25/23	14:19	14:19	SCH92-1603	23-0134
REFERENCE			ORIGIN		
23-0134			VIN: YTE1841_MN_5AXLES		

SCALE 1 GROSS WT 77480 LB Inbound Ticket  
STORED TARE WT 33960 LB  
NET WEIGHT 43520 LB

QTY.	UNIT	DESCRIPTION	RATE	EXTENSION	FEE	TOTAL
21.76	TON	SOIL TON				

This facility will only accept non-hazardous industrial  
recyclables or construction, and demolition waste.

We will not accept any loads containing any  
non-approved wastes or hazardous waste.651-438-1500

Generator: ST PAUL PORT AUTHORITY-HEIGHTS

Address: 2200 Larpenteur Ave E

City/State: St Paul, MN 55109

Manifest: 1954099

SKB-WCI4410

SIGNATURE \_\_\_\_\_

NET AMOUNT

TENDERED

CHANGE

CHECK NO.

Industrial-Rosemont  
13425 Courthouse Blvd.  
Rosemount, MN 55068

197 CARL BOLANDER & SONS CO.  
251 STARKEY STREET  
ST. PAUL MN 55107

SITE	TICKET	GRID		WEIGHMASTER	
002	00839112	11		Christina W	
DATE IN	DATE OUT	TIME IN	TIME OUT	VEHICLE	ROLL OFF
08/25/23	08/25/23	14:19	14:19	SCH92-1603	23-0134
REFERENCE			ORIGIN		
23-0134			VIN: YTE1841_MN_5AXLES		

SCALE 1 GROSS WT 77480 LB Inbound Ticket  
STORED TARE WT 33960 LB  
NET WEIGHT 43520 LB

QTY.	UNIT	DESCRIPTION	RATE	EXTENSION	FEE	TOTAL
21.76	TON	SOIL TON				

This facility will only accept non-hazardous industrial  
recyclables or construction, and demolition waste.

We will not accept any loads containing any  
non-approved wastes or hazardous waste.651-438-1500

Generator: ST PAUL PORT AUTHORITY-HEIGHTS

Address: 2200 Larpenteur Ave E

City/State: St Paul, MN 55109

Manifest: 1954099

SKB-WCI4410

SIGNATURE \_\_\_\_\_

NET AMOUNT

TENDERED

CHANGE

CHECK NO.



# SKB Rosemount Industrial Waste Facility

1953892

Shipping Manifest		1. Generator's US EPA ID No. (if any)		2. Page 1 of _____ page(s)	
3. Generator's Name and Facility Address St. Paul Port Authority 2200 Larpenteur Ave E, St. Paul, MN 55109		Mailing Address St. Paul Port Authority The Heights - Former Hillcrest 400 Wabasha St. N, Ste. #240, St. Paul, MN 55102 Fax (651) 223-5198			
4. Generator's Phone (651) 204-6241					
5. Transporter 1 Company Name <i>JRF</i>		Phone: _____			
6. Transporter 2 Company Name		Phone: _____			
7. Designated Facility Name and Site Address SKB Rosemount Industrial Waste Facility 13425 Courthouse Blvd. Rosemount, MN 55068		651-438-1500			
8. U.S. DOT Description (including Proper Shipping Name)		9. Containers No.   Type		10. Total Quantity	11. Unit Wt/Vol
a. Non-Hazardous Industrial Waste (Mercury Contaminated Soil <10mg/kg) Job #23-6600 Jesse Wilcox					
b.					
c.					
d.					
13. Additional Descriptions for Materials Listed Above (indicate waste stream Approval # below) a. MI 23-0134 Mercury Contaminated Soil <10mg/kg b. MI c. MI d. MI		14. Special Handling Procedures for Wastes Listed Above			
15. Special Handling Instructions and Additional Information Emergency Contact: _____		SKB Use Only Load # _____ Scale Wt. _____ Tons/Yds. _____			
16. GENERATOR'S CERTIFICATION: I hereby declare that the contents of this consignment are fully and accurately described above by proper shipping name and are classified, packed, marked, and labeled, and are in all respects in proper condition for transport by highway according to applicable international and national government regulations.					
Printed/Typed Name Agent for St. Paul Port Authority		Signature <i>[Signature]</i>		Month 8	Day 24
17. Transporter 1 Acknowledged Receipt of Materials		Signature <i>[Signature]</i>		Month 8	Day 24
Printed/Typed Name <i>[Signature]</i>		Signature <i>[Signature]</i>		Month 8	Day 25
18. Transporter 2 Acknowledgement of Receipt of Materials		Signature		Month	Day
Printed/Typed Name		Signature		Month	Day
19. Discrepancy Indication Space					
20. Facility Owner or Operator: Certification of receipt of non-hazardous materials covered by this Manifest except as noted in Item 19.					
Printed/Typed Name <i>BH</i>		Signature <i>[Signature]</i>		Month 8	Day 25

White - Return to Generator

Pink - Transporter

Canary - Facility Copy

Goldenrod - Generator Copy

Industrial-Rosemont  
13425 Courthouse Blvd.  
Rosemount, MN 55068



197 CARL BOLANDER & SONS CO.  
251 STARKEY STREET  
ST. PAUL MN 55107

SITE	TICKET	GRID		WEIGHMASTER	
002	00839114	11		BROOKE H	
DATE IN	DATE OUT	TIME IN	TIME OUT	VEHICLE	ROLL OFF
08/25/23	08/25/23	14:19	14:19	JRF14	23-0134
REFERENCE			ORIGIN		
23-0134			VIN: YBV9890_MN		

SCALE 2 GROSS WT 69360 LB Inbound Ticket  
STORED TARE WT 29420 LB  
NET WEIGHT 39940 LB

QTY.	UNIT	DESCRIPTION	RATE	EXTENSION	FEE	TOTAL
19.97	TON	SOIL TON				

This facility will only accept non-hazardous industrial  
recyclables or construction, and demolition waste.

We will not accept any loads containing any  
non-approved wastes or hazardous waste.651-438-1500

Generator: ST. PAUL PORT AUTHORITY-HEIGHTS

Address: 2200 Larpenteur Ave E

City/State St Paul, MN 55109

Manifest: 1953892

SIGNATURE \_\_\_\_\_

NET AMOUNT

TENDERED

CHANGE

CHECK NO.

Industrial-Rosemont  
13425 Courthouse Blvd.  
Rosemount, MN 55068

197 CARL BOLANDER & SONS CO.  
251 STARKEY STREET  
ST. PAUL MN 55107

SITE	TICKET	GRID		WEIGHMASTER	
002	00839114	11		BROOKE H	
DATE IN	DATE OUT	TIME IN	TIME OUT	VEHICLE	ROLL OFF
08/25/23	08/25/23	14:19	14:19	JRF14	23-0134
REFERENCE			ORIGIN		
23-0134			VIN: YBV9890_MN		

SCALE 2 GROSS WT 69360 LB Inbound Ticket  
STORED TARE WT 29420 LB  
NET WEIGHT 39940 LB

QTY.	UNIT	DESCRIPTION	RATE	EXTENSION	FEE	TOTAL
19.97	TON	SOIL TON				

This facility will only accept non-hazardous industrial  
recyclables or construction, and demolition waste.

We will not accept any loads containing any  
non-approved wastes or hazardous waste.651-438-1500

Generator: ST PAUL PORT AUTHORITY-HEIGHTS

Address: 2200 Larpenteur Ave E

City/State St Paul, MN 55109

Manifest: 1953892

SIGNATURE \_\_\_\_\_

NET AMOUNT

TENDERED

CHANGE

CHECK NO.





# SKB Rosemount Industrial Waste Facility

1954102

Shipping Manifest		1. Generator's US EPA ID No. (if any)		2. Page 1 of page(s)	
3. Generator's Name and Facility Address St. Paul Port Authority 2200 Larpenteur Ave E, St. Paul, MN 55109		Mailing Address St. Paul Port Authority The Heights - Former Hillcrest 400 Wabasha St. N, Ste. #240, St. Paul, MN 55102 Fax (651) 223-5198			
4. Generator's Phone (651) 204-6241					
5. Transporter 1 Company Name <i>Road Run Trucking Inc</i>		Phone:			
6. Transporter 2 Company Name		Phone:			
7. Designated Facility Name and Site Address SKB Rosemount Industrial Waste Facility 13425 Courthouse Blvd. Rosemount, MN 55068		651-438-1500			
8. U.S. DOT Description (including Proper Shipping Name)		9. Containers No. Type		10. Total Quantity	11. Unit Wt/Vol
a. Non-Hazardous Industrial Waste (Mercury Contaminated Soil <10mg/kg) Job #23-6600 Jesse Wilcox					
b.					
c.					
d.					
13. Additional Descriptions for Materials Listed Above (indicate waste stream Approval # below) a. MI 23-0134 Mercury Contaminated Soil <10mg/kg b. MI c. MI d. MI		14. Special Handling Procedures for Wastes Listed Above			
15. Special Handling Instructions and Additional Information Emergency Contact:		SKB Use Only Load # Scale Wt. Tons/Yds.			
16. GENERATOR'S CERTIFICATION: I hereby declare that the contents of this consignment are fully and accurately described above by proper shipping name and are classified, packed, marked, and labeled, and are in all respects in proper condition for transport by highway according to applicable international and national government regulations.					
Printed/Typed Name Agent for St. Paul Port Authority		Signature <i>[Signature]</i>		Month 08	Day 25
17. Transporter 1 Acknowledged Receipt of Materials				Year 2007	
Printed/Typed Name <i>Kari Dirzule</i>		Signature <i>[Signature]</i>		Month 08	Day 25
18. Transporter 2 Acknowledgement of Receipt of Materials				Year 2007	
Printed/Typed Name		Signature		Month	Day
19. Discrepancy Indication Space					
20. Facility Owner or Operator: Certification of receipt of non-hazardous materials covered by this Manifest except as noted in Item 19.					
Printed/Typed Name <i>[Signature]</i>		Signature <i>[Signature]</i>		Month 08	Day 25
				Year 2007	

White - Return to Generator

Canary - Facility Copy

Pink - Transporter

Goldenrod - Generator Copy

Industrial-Rosemont  
13425 Courthouse Blvd.  
Rosemount, MN 55068

197 CARL BOLANDER & SONS CO.  
251 STARKEY STREET  
ST. PAUL MN 55107



SITE	TICKET	GRID		WEIGHMASTER	
002	00839117	11		SUE M	
DATE IN	DATE OUT	TIME IN	TIME OUT	VEHICLE	ROLL OFF
08/25/23	08/25/23	14:21	14:21	RRT98-1406	23-0134
REFERENCE			ORIGIN		
23-0134			VIN: YTE2560_MN_5AXLES		

SCALE 3 GROSS WT 72560 LB Inbound Ticket  
STORED TARE WT 34000 LB  
NET WEIGHT 38560 LB

QTY.	UNIT	DESCRIPTION	RATE	EXTENSION	FEE	TOTAL
19.28	TON	SOIL TON				

This facility will only accept non-hazardous industrial  
recyclables or construction, and demolition waste.  
We will not accept any loads containing any  
non-approved wastes or hazardous waste.651-438-1500  
Generator: ST PAUL PORT AUTHORITY-HEIGHTS  
Address: 2200 Larpenteur Ave E  
City/State: St Paul, MN 55109  
Manifest: 1954102

SIGNATURE \_\_\_\_\_

NET AMOUNT

TENDERED

CHANGE

CHECK NO.

Industrial-Rosemont  
13425 Courthouse Blvd.  
Rosemount, MN 55068

197 CARL BOLANDER & SONS CO.  
251 STARKEY STREET  
ST. PAUL MN 55107

SITE	TICKET	GRID		WEIGHMASTER	
002	00839117	11		SUE M	
DATE IN	DATE OUT	TIME IN	TIME OUT	VEHICLE	ROLL OFF
08/25/23	08/25/23	14:21	14:21	RRT98-1406	23-0134
REFERENCE			ORIGIN		
23-0134			VIN: YTE2560_MN_5AXLES		

SCALE 3 GROSS WT 72560 LB Inbound Ticket  
STORED TARE WT 34000 LB  
NET WEIGHT 38560 LB

QTY.	UNIT	DESCRIPTION	RATE	EXTENSION	FEE	TOTAL
19.28	TON	SOIL TON				

This facility will only accept non-hazardous industrial  
recyclables or construction, and demolition waste.  
We will not accept any loads containing any  
non-approved wastes or hazardous waste.651-438-1500  
Generator: ST PAUL PORT AUTHORITY-HEIGHTS  
Address: 2200 Larpenteur Ave E  
City/State: St Paul, MN 55109  
Manifest: 1954102

SIGNATURE \_\_\_\_\_

NET AMOUNT

TENDERED

CHANGE

CHECK NO.



# SKB Rosemount Industrial Waste Facility

1954100

Shipping Manifest		1. Generator's US EPA ID No. (if any)		2. Page 1 of _____ page(s)	
3. Generator's Name and Facility Address St. Paul Port Authority 2200 Larpentour Ave E, St. Paul, MN 55109		Mailing Address St. Paul Port Authority The Heights - Former Hillcrest 400 Wabasha St. N, Ste. #240, St. Paul, MN 55102 Fax (651) 223-5198			
4. Generator's Phone (651) 204-6241		Phone: 651-434-5351			
5. Transporter 1 Company Name <i>ESK Trucking</i>		6. Transporter 2 Company Name			
7. Designated Facility Name and Site Address SKB Rosemount Industrial Waste Facility 13425 Courthouse Blvd. Rosemount, MN 55068		651-438-1500			
8. U.S. DOT Description (including Proper Shipping Name)		9. Containers No. Type		10. Total Quantity	11. Unit Wt/Vol
a. Non-Hazardous Industrial Waste (Mercury Contaminated Soil <10mg/kg) Job #23-6600 Jesse Wilcox					
b.					
c.					
d.					
13. Additional Descriptions for Materials Listed Above (indicate waste stream Approval # below) a. MI 23-0134 Mercury Contaminated Soil <10mg/kg b. MI c. MI d. MI		14. Special Handling Procedures for Wastes Listed Above			
15. Special Handling Instructions and Additional Information Emergency Contact:		SKB Use Only Load # _____ Scale Wt. _____ Tons/Yds. _____			
16. GENERATOR'S CERTIFICATION: I hereby declare that the contents of this consignment are fully and accurately described above by proper shipping name and are classified, packed, marked, and labeled, and are in all respects in proper condition for transport by highway according to applicable international and national government regulations.					
Printed/Typed Name Agent for St. Paul Port Authority		Signature <i>[Signature]</i>		Month Day Year 08 25 23	
17. Transporter 1 Acknowledged of Receipt of Materials		Printed/Typed Name Signature <i>[Signature]</i>		Month Day Year 08 25 23	
18. Transporter 2 Acknowledgement of Receipt of Materials		Printed/Typed Name Signature		Month Day Year	
19. Discrepancy Indication Space					
20. Facility Owner or Operator: Certification of receipt of non-hazardous materials covered by this Manifest except as noted in Item 19.					
Printed/Typed Name <i>[Signature]</i>		Signature <i>[Signature]</i>		Month Day Year 08 25 23	

White - Return to Generator

Pink - Transporter

Canary - Facility Copy

Goldenrod - Generator Copy

Industrial-Rosemont  
13425 Courthouse Blvd.  
Rosemount, MN 55068



197 CARL BOLANDER & SONS CO.  
251 STARKEY STREET  
ST. PAUL MN 55107

SITE	TICKET	GRID		WEIGHMASTER	
002	00839119	11		Christina W	
DATE IN	DATE OUT	TIME IN	TIME OUT	VEHICLE	ROLL OFF
08/25/23	08/25/23	14:22	14:22	EJK4010-63	23-0134
REFERENCE			ORIGIN		
23-0134			VIN: YTE6335_MN_4AXLES		

SCALE 1 GROSS WT 75940 LB Inbound Ticket  
STORED TARE WT 33860 LB  
NET WEIGHT 42080 LB

QTY.	UNIT	DESCRIPTION	RATE	EXTENSION	FEE	TOTAL
21.04	TON	SOIL TON				

This facility will only accept non-hazardous industrial  
recyclables or construction, and demolition waste.

We will not accept any loads containing any  
non-approved wastes or hazardous waste.651-438-1500

Generator: ST PAUL PORT AUTHORITY-HEIGHTS

Address: 2200 Larpenteur Ave E

City/State: St Paul, MN 55109

Manifest: 1954100

SKB-WCI 4410

SIGNATURE \_\_\_\_\_

NET AMOUNT
TENDERED
CHANGE
CHECK NO.

Industrial-Rosemont  
13425 Courthouse Blvd.  
Rosemount, MN 55068

197 CARL BOLANDER & SONS CO.  
251 STARKEY STREET  
ST. PAUL MN 55107

SITE	TICKET	GRID		WEIGHMASTER	
002	00839119	11		Christina W	
DATE IN	DATE OUT	TIME IN	TIME OUT	VEHICLE	ROLL OFF
08/25/23	08/25/23	14:22	14:22	EJK4010-63	23-0134
REFERENCE			ORIGIN		
23-0134			VIN: YTE6335_MN_4AXLES		

SCALE 1 GROSS WT 75940 LB Inbound Ticket  
STORED TARE WT 33860 LB  
NET WEIGHT 42080 LB

QTY.	UNIT	DESCRIPTION	RATE	EXTENSION	FEE	TOTAL
21.04	TON	SOIL TON				

This facility will only accept non-hazardous industrial  
recyclables or construction, and demolition waste.

We will not accept any loads containing any  
non-approved wastes or hazardous waste.651-438-1500

Generator: ST PAUL PORT AUTHORITY-HEIGHTS

Address: 2200 Larpenteur Ave E

City/State: St Paul, MN 55109

Manifest: 1954100

SKB-WCI 4410

SIGNATURE \_\_\_\_\_

NET AMOUNT
TENDERED
CHANGE
CHECK NO.



# SKB Rosemount Industrial Waste Facility

1953893

Shipping Manifest		1. Generator's US EPA ID No. (if any)		2. Page 1 of page(s)	
3. Generator's Name and Facility Address St. Paul Port Authority 2200 Larpenieur Ave E, St. Paul, MN 55109		Mailing Address St. Paul Port Authority The Heights - Former Hillcrest 400 Wabasha St. N, Ste. #240, St. Paul, MN 55102 Fax (651) 223-5198			
4. Generator's Phone (651) 204-6241		5. Transporter 1 Company Name <i>SKO Trucking</i>			
6. Transporter 2 Company Name		Phone: <i>651-524-2411</i>			
7. Designated Facility Name and Site Address SKB Rosemount Industrial Waste Facility 13425 Courthouse Blvd. Rosemount, MN 55068		651-438-1500			
8. U.S. DOT Description (Including Proper Shipping Name)		9. Containers		10. Total Quantity	11. Unit Wt/Vol
a. Non-Hazardous Industrial Waste (Mercury Contaminated Soil <10mg/kg) Job #23-6600 Jesse Wilcox		No.	Type		
b.					
c.					
d.					
13. Additional Descriptions for Materials Listed Above (indicate waste stream Approval # below)		14. Special Handling Procedures for Wastes Listed Above			
a. MI 23-0134 Mercury Contaminated Soil <10mg/kg					
b. MI					
c. MI					
d. MI					
15. Special Handling Instructions and Additional Information Emergency Contact:		SKB Use Only Load # Scale Wt. Tons/Yds.			
16. GENERATOR'S CERTIFICATION: I hereby declare that the contents of this consignment are fully and accurately described above by proper shipping name and are classified, packed, marked, and labeled, and are in all respects in proper condition for transport by highway according to applicable international and national government regulations.					
Printed/Typed Name Agent for St. Paul Port Authority		Signature <i>[Signature]</i>		Month 08	Day 24
17. Transporter 1 Acknowledged Receipt of Materials		Signature <i>[Signature]</i>		Year 23	
Printed/Typed Name <i>M. Keselchen</i>		Signature <i>[Signature]</i>		Month 08	Day 25
18. Transporter 2 Acknowledgement of Receipt of Materials		Signature		Year 23	
Printed/Typed Name		Signature		Month	Day
19. Discrepancy Indication Space					
20. Facility Owner or Operator: Certification of receipt of non-hazardous materials covered by this Manifest except as noted in Item 19.					
Printed/Typed Name <i>BH</i>		Signature <i>[Signature]</i>		Month 08	Day 25
				Year 23	

White - Return to Generator

Canary - Facility Copy

Pink - Transporter

Goldenrod - Generator Copy

Industrial-Rosemont  
13425 Courthouse Blvd.  
Rosemont, MN 55068

197 CARL BOLANDER & SONS CO.  
251 STARKEY STREET  
ST. PAUL MN 55107



SITE	TICKET	GRID		WEIGHMASTER	
002	00839120	11		BROOKE H	
DATE IN	DATE OUT	TIME IN	TIME OUT	VEHICLE	ROLL OFF
08/25/23	08/25/23	14:22	14:22	SK0L86	23-0134
REFERENCE			ORIGIN		
23-0134			VIN: YCD3205_MN_SAXLES		

SCALE 2 GROSS WT 66560 LB Inbound Ticket  
STORED TARE WT 30400 LB  
NET WEIGHT 36160 LB

QTY.	UNIT	DESCRIPTION	RATE	EXTENSION	FEE	TOTAL
18.08	TON	SOIL TON				

This facility will only accept non-hazardous industrial  
recyclables or construction, and demolition waste.

We will not accept any loads containing any  
non-approved wastes or hazardous waste.651-438-1500

Generator: ST PAUL PORT AUTHORITY-HEIGHTS

Address: 2200 Larpenteur Ave E

City/State St Paul, MN 55109

Manifest: 1953893

SIGNATURE \_\_\_\_\_

NET AMOUNT

TENDERED

CHANGE

CHECK NO.

Industrial-Rosemont  
13425 Courthouse Blvd.  
Rosemont, MN 55068

197 CARL BOLANDER & SONS CO.  
251 STARKEY STREET  
ST. PAUL MN 55107

SITE	TICKET	GRID		WEIGHMASTER	
002	00839120	11		BROOKE H	
DATE IN	DATE OUT	TIME IN	TIME OUT	VEHICLE	ROLL OFF
08/25/23	08/25/23	14:22	14:22	SK0L86	23-0134
REFERENCE			ORIGIN		
23-0134			VIN: YCD3205_MN_SAXLES		

SCALE 2 GROSS WT 66560 LB Inbound Ticket  
STORED TARE WT 30400 LB  
NET WEIGHT 36160 LB

QTY.	UNIT	DESCRIPTION	RATE	EXTENSION	FEE	TOTAL
18.08	TON	SOIL TON				

This facility will only accept non-hazardous industrial  
recyclables or construction, and demolition waste.

We will not accept any loads containing any  
non-approved wastes or hazardous waste.651-438-1500

Generator: ST PAUL PORT AUTHORITY-HEIGHTS

Address: 2200 Larpenteur Ave E

City/State St Paul, MN 55109

Manifest: 1953893

SIGNATURE \_\_\_\_\_

NET AMOUNT

TENDERED

CHANGE

CHECK NO.



# SKB Rosemount Industrial Waste Facility

1953894

Shipping Manifest		1. Generator's US EPA ID No. (if any)		2. Page 1 of page(s)	
3. Generator's Name and Facility Address St. Paul Port Authority 2200 Larpenetue Ave E, St. Paul, MN 55109		Mailing Address St. Paul Port Authority The Heights - Former Hillcrest 400 Wabasha St. N, Ste. #240, St. Paul, MN 55102 Fax (651) 223-5198			
4. Generator's Phone (651) 204-6241		Phone: 612-458-9613			
5. Transporter 1 Company Name M.T. 5		Phone:			
6. Transporter 2 Company Name		Phone:			
7. Designated Facility Name and Site Address SKB Rosemount Industrial Waste Facility 13425 Courthouse Blvd. Rosemount, MN 55068		651-438-1500			
8. U.S. DOT Description (including Proper Shipping Name)		9. Containers No. Type		10. Total Quantity	11. Unit Wt/Vol
a. Non-Hazardous Industrial Waste (Mercury Contaminated Soil <10mg/kg) Job #23-6600 Jesse Wilcox					
b.					
c.					
d.					
13. Additional Descriptions for Materials Listed Above (indicate waste stream Approval # below) a. MI 23-0134 Mercury Contaminated Soil <10mg/kg b. MI c. MI d. MI		14. Special Handling Procedures for Wastes Listed Above			
15. Special Handling Instructions and Additional Information Emergency Contact:		SKB Use Only Load # Scale Wt. Tons/Yds.			
16. GENERATOR'S CERTIFICATION: I hereby declare that the contents of this consignment are fully and accurately described above by proper shipping name and are classified, packed, marked, and labeled, and are in all respects in proper condition for transport by highway according to applicable international and national government regulations.					
Printed/Typed Name Agent for St. Paul Port Authority		Signature		Month 08	Day 24
17. Transporter 1 Acknowledged Receipt of Materials		Signature		Year 23	
Printed/Typed Name Kamran Hassan		Signature		Month 08	Day 25
18. Transporter 2 Acknowledgement of Receipt of Materials		Signature		Year 23	
Printed/Typed Name		Signature		Month	Day
19. Discrepancy Indication Space					
20. Facility Owner or Operator: Certification of receipt of non-hazardous materials covered by this Manifest except as noted in Item 19.					
Printed/Typed Name		Signature		Month	Day

White - Return to Generator

Pink - Transporter

Canary - Facility Copy

Goldenrod - Generator Copy

Industrial-Rosemont  
13425 Courthouse Blvd.  
Rosemount, MN 55068

197 CARL BOLANDER & SONS CO.  
251 STARKEY STREET  
ST. PAUL MN 55107



SITE	TICKET	GRID		WEIGHMASTER	
002	00839121	11		Christina W	
DATE IN	DATE OUT	TIME IN	TIME OUT	VEHICLE	ROLL OFF
08/25/23	08/25/23	14:23	14:23	MTS02	23-0134
REFERENCE			ORIGIN		
23-0134			VIN: 1448515_OH_SAXLES		

SCALE 1 GROSS WT 75400 LB Inbound Ticket  
STORED TARE WT 32280 LB  
NET WEIGHT 43120 LB

QTY.	UNIT	DESCRIPTION	RATE	EXTENSION	FEE	TOTAL
21.56	TON	SOIL TON				

This facility will only accept non-hazardous industrial  
recyclables or construction, and demolition waste.

We will not accept any loads containing any  
non-approved wastes or hazardous waste.651-438-1500

Generator: ST PAUL PORT AUTHORITY-HEIGHTS

Address: 2200 Larpenteur Ave E

City/State: St Paul, MN 55109

Manifest: 1953894

SKB-WCI 4410

SIGNATURE \_\_\_\_\_

NET AMOUNT

TENDERED

CHANGE

CHECK NO.

Industrial-Rosemont  
13425 Courthouse Blvd.  
Rosemount, MN 55068

197 CARL BOLANDER & SONS CO.  
251 STARKEY STREET  
ST. PAUL MN 55107

SITE	TICKET	GRID		WEIGHMASTER	
002	00839121	11		Christina W	
DATE IN	DATE OUT	TIME IN	TIME OUT	VEHICLE	ROLL OFF
08/25/23	08/25/23	14:23	14:23	MTS02	23-0134
REFERENCE			ORIGIN		
23-0134			VIN: 1448515_OH_SAXLES		

SCALE 1 GROSS WT 75400 LB Inbound Ticket  
STORED TARE WT 32280 LB  
NET WEIGHT 43120 LB

QTY.	UNIT	DESCRIPTION	RATE	EXTENSION	FEE	TOTAL
21.56	TON	SOIL TON				

This facility will only accept non-hazardous industrial  
recyclables or construction, and demolition waste.

We will not accept any loads containing any  
non-approved wastes or hazardous waste.651-438-1500

Generator: ST PAUL PORT AUTHORITY-HEIGHTS

Address: 2200 Larpenteur Ave E

City/State: St Paul, MN 55109

Manifest: 1953894

SKB-WCI 4410

SIGNATURE \_\_\_\_\_

NET AMOUNT

TENDERED

CHANGE

CHECK NO.





# SKB Rosemount Industrial Waste Facility

1954103

Shipping Manifest		1. Generator's US EPA ID No. (if any)		2. Page 1 of page(s)	
3. Generator's Name and Facility Address St. Paul Port Authority 2200 Larpentour Ave E, St. Paul, MN 55109		Mailing Address St. Paul Port Authority The Heights - Former Hillcrest 400 Wabasha St. N, Ste. #240, St. Paul, MN 55102 Fax (651) 223-5198			
4. Generator's Phone (651) 204-6241					
5. Transporter 1 Company Name <i>Artem</i>		Phone:			
6. Transporter 2 Company Name		Phone:			
7. Designated Facility Name and Site Address SKB Rosemount Industrial Waste Facility 13425 Courthouse Blvd. Rosemount, MN 55068		651-438-1500			
8. U.S. DOT Description (including Proper Shipping Name)		9. Containers No. Type		10. Total Quantity	11. Unit Wt/Vol
a. Non-Hazardous Industrial Waste (Mercury Contaminated Soil <10mg/kg) Job #23-6600 Jesse Wilcox					
b.					
c.					
d.					
13. Additional Descriptions for Materials Listed Above (indicate waste stream Approval # below) a. MI 23-0134 Mercury Contaminated Soil <10mg/kg b. MI c. MI d. MI		14. Special Handling Procedures for Wastes Listed Above			
15. Special Handling Instructions and Additional Information Emergency Contact:		SKB Use Only Load # Scale Wt. Tons/Yds.			
16. GENERATOR'S CERTIFICATION: I hereby declare that the contents of this consignment are fully and accurately described above by proper shipping name and are classified, packed, marked, and labeled, and are in all respects in proper condition for transport by highway according to applicable international and national government regulations.					
Printed/Typed Name Agent for St. Paul Port Authority		Signature		Month Day Year 08 25 23	
17. Transporter 1 Acknowledged Receipt of Materials		Signature		Month Day Year 08 25 23	
18. Transporter 2 Acknowledgement of Receipt of Materials		Signature		Month Day Year	
19. Discrepancy Indication Space					
20. Facility Owner or Operator: Certification of receipt of non-hazardous materials covered by this Manifest except as noted in Item 19.					
Printed/Typed Name		Signature		Month Day Year 08 25 23	

White - Return to Generator

Canary - Facility Copy

Pink - Transporter

Goldenrod - Generator Copy

Industrial-Rosemont  
13425 Courthouse Blvd.  
Rosemont, MN 55068

197 CARL BOLANDER & SONS CO.  
251 STARKEY STREET  
ST. PAUL MN 55107



SITE	TICKET	GRID		WEIGHMASTER	
002	00839132	11		Lisa Dean	
DATE IN	DATE OUT	TIME IN	TIME OUT	VEHICLE	ROLL OFF
08/25/23	08/25/23	14:28	14:28	AT4-1606	23-0134
REFERENCE			ORIGIN		
23-0134			VIN: YTD3567_MN_6AXLES		

SCALE 4 GROSS WT 79160 LB Inbound Ticket

STORED TARE WT 34520 LB

NET WEIGHT 44640 LB

QTY.	UNIT	DESCRIPTION	RATE	EXTENSION	FEE	TOTAL
22.32	TON	SOIL TON				

This facility will only accept non-hazardous industrial  
recyclables or construction, and demolition waste.

We will not accept any loads containing any  
non-approved wastes or hazardous waste.651-438-1500

Generator: ST PAUL PORT AUTHORITY-HEIGHTS

Address: 2200 Larpenteur Ave E

City/State St Paul, MN 55109

Manifest: 1954103

SIGNATURE \_\_\_\_\_

NET AMOUNT
TENDERED
CHANGE
CHECK NO.

Industrial-Rosemont  
13425 Courthouse Blvd.  
Rosemont, MN 55068

197 CARL BOLANDER & SONS CO.  
251 STARKEY STREET  
ST. PAUL MN 55107

SITE	TICKET	GRID		WEIGHMASTER	
002	00839132	11		Lisa Dean	
DATE IN	DATE OUT	TIME IN	TIME OUT	VEHICLE	ROLL OFF
08/25/23	08/25/23	14:28	14:28	AT4-1606	23-0134
REFERENCE			ORIGIN		
23-0134			VIN: YTD3567_MN_6AXLES		

SCALE 4 GROSS WT 79160 LB Inbound Ticket

STORED TARE WT 34520 LB

NET WEIGHT 44640 LB

QTY.	UNIT	DESCRIPTION	RATE	EXTENSION	FEE	TOTAL
22.32	TON	SOIL TON				

This facility will only accept non-hazardous industrial  
recyclables or construction, and demolition waste.

We will not accept any loads containing any  
non-approved wastes or hazardous waste.651-438-1500

Generator: ST PAUL PORT AUTHORITY-HEIGHTS

Address: 2200 Larpenteur Ave E

City/State St Paul, MN 55109

Manifest: 1954103

SKB-WCI 4410

SIGNATURE \_\_\_\_\_

NET AMOUNT
TENDERED
CHANGE
CHECK NO.



# SKB Rosemount Industrial Waste Facility

1953895

Shipping Manifest		1. Generator's US EPA ID No. (if any)		2. Page 1 of page(s)	
3. Generator's Name and Facility Address St. Paul Port Authority 2200 Larpenteur Ave E, St. Paul, MN 55109		Mailing Address St. Paul Port Authority The Heights - Former Hillcrest 400 Wabasha St. N, Ste. #240, St. Paul, MN 55102 Fax (651) 223-5198			
4. Generator's Phone (651) 204-6241					
5. Transporter 1 Company Name MTS 03		Phone:			
6. Transporter 2 Company Name		Phone:			
7. Designated Facility Name and Site Address SKB Rosemount Industrial Waste Facility 13425 Courthouse Blvd. Rosemount, MN 55068		651-438-1500			
8. U.S. DOT Description (including Proper Shipping Name)		9. Containers No. Type		10. Total Quantity	11. Unit Wt/Vol
a. Non-Hazardous Industrial Waste (Mercury Contaminated Soil <10mg/kg) Job #23-6600 Jesse Wilcox					
b.					
c.					
d.					
13. Additional Descriptions for Materials Listed Above (indicate waste stream Approval # below) a. MI 23-0134 Mercury Contaminated Soil <10mg/kg b. MI c. MI d. MI		14. Special Handling Procedures for Wastes Listed Above			
15. Special Handling Instructions and Additional Information Emergency Contact:		SKB Use Only Load # Scale Wt. Tons/Yds.			
16. GENERATOR'S CERTIFICATION: I hereby declare that the contents of this consignment are fully and accurately described above by proper shipping name and are classified, packed, marked, and labeled, and are in all respects in proper condition for transport by highway according to applicable international and national government regulations.					
Printed/Typed Name Agent for St. Paul Port Authority		Signature <i>[Signature]</i>		Month 08	Day 24
17. Transporter 1 Acknowledged Receipt of Materials Printed/Typed Name <i>[Signature]</i>		Signature <i>[Signature]</i>		Month 08	Day 25
18. Transporter 2 Acknowledgement of Receipt of Materials Printed/Typed Name		Signature		Month	Day
19. Discrepancy Indication Space					
20. Facility Owner or Operator Certification of receipt of non-hazardous materials covered by this Manifest except as noted in Item 19.					
Printed/Typed Name		Signature <i>[Signature]</i>		Month	Day

White - Return to Generator

Pink - Transporter

Canary - Facility Copy

Goldenrod - Generator Copy

Industrial-Rosemont  
13425 Courthouse Blvd.  
Rosemount, MN 55068



197 CARL BOLANDER & SONS CO.  
251 STARKEY STREET  
ST. PAUL MN 55107

SITE		TICKET		GRID		WEIGHMASTER					
002		00839135		11		Christina W					
DATE IN		DATE OUT		TIME IN		TIME OUT		VEHICLE		ROLL OFF	
08/25/23		08/25/23		14:30		14:30		MTS03		23-0134	
REFERENCE						ORIGIN					
23-0134						VIN: YCD7287_MN_SAXLES					

SCALE 1 GROSS WT 74220 LB Inbound Ticket  
STORED TARE WT 32380 LB  
NET WEIGHT 41840 LB

QTY.	UNIT	DESCRIPTION	RATE	EXTENSION	FEE	TOTAL
20.92	TON	SOIL TON				

This facility will only accept non-hazardous industrial  
recyclables or construction, and demolition waste.

We will not accept any loads containing any  
non-approved wastes or hazardous waste.651-438-1500

Generator: ST PAUL PORT AUTHORITY-HEIGHTS

Address: 2200 Larpenteur Ave E

City/State St Paul, MN 55109

Manifest: 1953895

SIGNATURE \_\_\_\_\_

NET AMOUNT

TENDERED

CHANGE

CHECK NO.

Industrial-Rosemont  
13425 Courthouse Blvd.  
Rosemount, MN 55068

197 CARL BOLANDER & SONS CO.  
251 STARKEY STREET  
ST. PAUL MN 55107

SITE		TICKET		GRID		WEIGHMASTER					
002		00839135		11		Christina W					
DATE IN		DATE OUT		TIME IN		TIME OUT		VEHICLE		ROLL OFF	
08/25/23		08/25/23		14:30		14:30		MTS03		23-0134	
REFERENCE						ORIGIN					
23-0134						VIN: YCD7287_MN_SAXLES					

SCALE 1 GROSS WT 74220 LB Inbound Ticket  
STORED TARE WT 32380 LB  
NET WEIGHT 41840 LB

QTY.	UNIT	DESCRIPTION	RATE	EXTENSION	FEE	TOTAL
20.92	TON	SOIL TON				

This facility will only accept non-hazardous industrial  
recyclables or construction, and demolition waste.

We will not accept any loads containing any  
non-approved wastes or hazardous waste.651-438-1500

Generator: ST PAUL PORT AUTHORITY-HEIGHTS

Address: 2200 Larpenteur Ave E

City/State St Paul, MN 55109

Manifest: 1953895

SIGNATURE \_\_\_\_\_

NET AMOUNT

TENDERED

CHANGE

CHECK NO.



# SKB Rosemount Industrial Waste Facility

1953896

Shipping Manifest		1. Generator's US EPA ID No. (if any)		2. Page 1 of page(s)	
3. Generator's Name and Facility Address St. Paul Port Authority 2200 Larpenteur Ave E, St. Paul, MN 55109		Mailing Address St. Paul Port Authority The Heights - Former Hillcrest 400 Wabasha St. N, Ste. #240, St. Paul, MN 55102 Fax (651) 223-5198			
4. Generator's Phone (651) 204-6241		Phone: 952 693 1917			
5. Transporter 1 Company Name <i>Greyhound Trucking Inc</i>		Phone:			
6. Transporter 2 Company Name		Phone:			
7. Designated Facility Name and Site Address SKB Rosemount Industrial Waste Facility 13425 Courthouse Blvd. Rosemount, MN 55068		651-438-1500			
8. U.S. DOT Description (including Proper Shipping Name)		9. Containers No. Type		10. Total Quantity	11. Unit Wt/Vol
a. Non-Hazardous Industrial Waste (Mercury Contaminated Soil <10mg/kg) Job #23-6600 Jesse Wilcox					
b.					
c.					
d.					
13. Additional Descriptions for Materials Listed Above (Indicate waste stream Approval # below) a. MI 23-0134 Mercury Contaminated Soil <10mg/kg b. MI c. MI d. MI		14. Special Handling Procedures for Wastes Listed Above			
15. Special Handling Instructions and Additional Information Emergency Contact:		SKB Use Only Load # Scale Wt. Tons/Yds.			
16. GENERATOR'S CERTIFICATION: I hereby declare that the contents of this consignment are fully and accurately described above by proper shipping name and are classified, packed, marked, and labeled, and are in all respects in proper condition for transport by highway according to applicable international and national government regulations.					
Printed/Typed Name Agent for St. Paul Port Authority		Signature <i>[Signature]</i>		Month Day Year 10 8 12 4 23	
17. Transporter 1 Acknowledged of Receipt of Materials		Signature <i>[Signature]</i>		Month Day Year 10 8 12 5 23	
18. Transported 2 Acknowledgement of Receipt of Materials		Signature		Month Day Year	
19. Discrepancy Indication Space					
20. Facility Owner or Operator: Certification of receipt of non-hazardous materials covered by this Manifest except as noted in Item 19.					
Printed/Typed Name		Signature <i>[Signature]</i>		Month Day Year	

White - Return to Generator

Pink - Transporter

Canary - Facility Copy

Goldenrod - Generator Copy

Industrial-Rosemont  
13425 Courthouse Blvd.  
Rosemount, MN 55068



197 CARL BOLANDER & SONS CO.  
251 STARKEY STREET  
ST. PAUL MN 55107

SITE		TICKET		GRID		WEIGHMASTER	
002		00839141		11		Christina W	
DATE IN	DATE OUT	TIME IN	TIME OUT	VEHICLE	ROLL OFF		
08/25/23	08/25/23	14:33	14:33	GRAJEDA04	23-0134		
REFERENCE				ORIGIN			
23-0134				VIN: YBN0812_MN_5AXLES			

SCALE 1 GROSS WT 63280 LB Inbound Ticket  
STORED TARE WT 26300 LB  
NET WEIGHT 36980 LB

QTY.	UNIT	DESCRIPTION	RATE	EXTENSION	FEE	TOTAL
18.49	TON	SOIL TON				

This facility will only accept non-hazardous industrial  
recyclables or construction, and demolition waste.

We will not accept any loads containing any  
non-approved wastes or hazardous waste.651-438-1500

Generator: ST PAUL PORT AUTHORITY-HEIGHTS

Address: 2200 Larpenteur Ave E

City/State: St Paul, MN 55109

Manifest: 1953896

SKB-WCI 4410

SIGNATURE \_\_\_\_\_

NET AMOUNT
TENDERED
CHANGE
CHECK NO.

Industrial-Rosemont  
13425 Courthouse Blvd.  
Rosemount, MN 55068

197 CARL BOLANDER & SONS CO.  
251 STARKEY STREET  
ST. PAUL MN 55107

SITE		TICKET		GRID		WEIGHMASTER	
002		00839141		11		Christina W	
DATE IN	DATE OUT	TIME IN	TIME OUT	VEHICLE	ROLL OFF		
08/25/23	08/25/23	14:33	14:33	GRAJEDA04	23-0134		
REFERENCE				ORIGIN			
23-0134				VIN: YBN0812_MN_5AXLES			

SCALE 1 GROSS WT 63280 LB Inbound Ticket  
STORED TARE WT 26300 LB  
NET WEIGHT 36980 LB

QTY.	UNIT	DESCRIPTION	RATE	EXTENSION	FEE	TOTAL
18.49	TON	SOIL TON				

This facility will only accept non-hazardous industrial  
recyclables or construction, and demolition waste.

We will not accept any loads containing any  
non-approved wastes or hazardous waste.651-438-1500

Generator: ST PAUL PORT AUTHORITY-HEIGHTS

Address: 2200 Larpenteur Ave E

City/State: St Paul, MN 55109

Manifest: 1953896

SKB-WCI 4410

SIGNATURE \_\_\_\_\_

NET AMOUNT
TENDERED
CHANGE
CHECK NO.



# SKB Rosemount Industrial Waste Facility

1954106

Shipping Manifest		1. Generator's US EPA ID No. (if any)		2. Page 1 of page(s)	
3. Generator's Name and Facility Address St. Paul Port Authority 2200 Larpenetour Ave E, St. Paul, MN 55109		Mailing Address St. Paul Port Authority The Heights - Former Hillcrest 400 Wabasha St. N, Ste. #240, St. Paul, MN 55102 Fax (651) 223-5198			
4. Generator's Phone (651) 204-6241		Phone: (651) 223-5198			
5. Transporter 1 Company Name		ETI 63/6-18			
6. Transporter 2 Company Name		Phone:			
7. Designated Facility Name and Site Address		SKB Rosemount Industrial Waste Facility 13425 Courthouse Blvd. Rosemount, MN 55068 651-438-1500			
8. U.S. DOT Description (Including Proper Shipping Name)		9. Containers		10. Total Quantity	11. Unit Wt/Vol
		No.	Type		
a. Non-Hazardous Industrial Waste (Mercury Contaminated Soil <10mg/kg) Job #23-6600 Jesse Wilcox					
b.					
c.					
d.					
13. Additional Descriptions for Materials Listed Above (Indicate waste stream Approval # below)		14. Special Handling Procedures for Wastes Listed Above			
a. MI 23-0134 Mercury Contaminated Soil <10mg/kg					
b. MI					
c. MI					
d. MI					
15. Special Handling Instructions and Additional Information		SKB Use Only			
Emergency Contact:		Load #			
		Scale Wt.			
		Tons/Yds.			
16. GENERATOR'S CERTIFICATION: I hereby declare that the contents of this consignment are fully and accurately described above by proper shipping name and are classified, packed, marked, and labeled, and are in all respects in proper condition for transport by highway according to applicable international and national government regulations.					
Printed/Typed Name Agent for St. Paul Port Authority		Signature		Month Day Year 08 25 23	
17. Transporter 1 Acknowledged Receipt of Materials					
Printed/Typed Name		Signature		Month Day Year 08 25 23	
18. Transporter 2 Acknowledgement of Receipt of Materials					
Printed/Typed Name		Signature		Month Day Year	
19. Discrepancy Indication Space					
20. Facility Owner or Operator: Certification of receipt of non-hazardous materials covered by this Manifest except as noted in Item 19.					
Printed/Typed Name		Signature		Month Day Year 08 25 23	

White - Return to Generator

Canary - Facility Copy

Pink - Transporter

Goldenrod - Generator Copy

Industrial-Rosemont  
13425 Courthouse Blvd.  
Rosemount, MN 55068

197 CARL BOLANDER & SONS CO.  
251 STARKEY STREET  
ST. PAUL MN 55107



SITE	TICKET	GRID		WEIGHMASTER	
002	00839145	11		DAVID	
DATE IN	DATE OUT	TIME IN	TIME OUT	VEHICLE	ROLL OFF
08/25/23	08/25/23	14:39	14:39	ETS03-618	23-0134
REFERENCE			ORIGIN		
23-0134			VIN: YTC8360_MN_6AXLES-4		

SCALE 1 GROSS WT 74640 LB  
STORED TARE WT 34180 LB  
NET WEIGHT 40460 LB

Inbound Ticket

QTY.	UNIT	DESCRIPTION	RATE	EXTENSION	FEE	TOTAL
20.23	TON	SOIL TON				

This facility will only accept non-hazardous industrial  
recyclables or construction, and demolition waste.

We will not accept any loads containing any  
non-approved wastes or hazardous waste.651-438-1500

Generator: ST PAUL PORT AUTHORITY-HEIGHTS

Address: 2200 Larpenteur Ave E

City/State: St Paul, MN 55109

Manifest: 1954106

SIGNATURE \_\_\_\_\_

NET AMOUNT

TENDERED

CHANGE

CHECK NO.

Industrial-Rosemont  
13425 Courthouse Blvd.  
Rosemount, MN 55068

197 CARL BOLANDER & SONS CO.  
251 STARKEY STREET  
ST. PAUL MN 55107

SITE	TICKET	GRID		WEIGHMASTER	
002	00839145	11		DAVID	
DATE IN	DATE OUT	TIME IN	TIME OUT	VEHICLE	ROLL OFF
08/25/23	08/25/23	14:39	14:39	ETS03-618	23-0134
REFERENCE			ORIGIN		
23-0134			VIN: YTC8360_MN_6AXLES-4		

SCALE 1 GROSS WT 74640 LB  
STORED TARE WT 34180 LB  
NET WEIGHT 40460 LB

Inbound Ticket

QTY.	UNIT	DESCRIPTION	RATE	EXTENSION	FEE	TOTAL
20.23	TON	SOIL TON				

This facility will only accept non-hazardous industrial  
recyclables or construction, and demolition waste.

We will not accept any loads containing any  
non-approved wastes or hazardous waste.651-438-1500

Generator: ST PAUL PORT AUTHORITY-HEIGHTS

Address: 2200 Larpenteur Ave E

City/State: St Paul, MN 55109

Manifest: 1954106

SIGNATURE \_\_\_\_\_

NET AMOUNT

TENDERED

CHANGE

CHECK NO.





# SKB Rosemount Industrial Waste Facility

1953897

Shipping Manifest		1. Generator's US EPA ID No. (if any)		2. Page 1 of page(s)	
3. Generator's Name and Facility Address St. Paul Port Authority 2200 Larpentour Ave E, St. Paul, MN 55109		Mailing Address St. Paul Port Authority The Heights - Former Hillcrest 400 Wabasha St. N, Ste. #240, St. Paul, MN 55102 Fax (651) 223-5198			
4. Generator's Phone (651) 204-6241					
5. Transporter 1 Company Name <i>Advance Haulers</i>		Phone:			
6. Transporter 2 Company Name		Phone:			
7. Designated Facility Name and Site Address SKB Rosemount Industrial Waste Facility 13425 Courthouse Blvd. Rosemount, MN 55068 651-438-1500					
8. U.S. DOT Description (including Proper Shipping Name)		9. Containers No. Type		10. Total Quantity	11. Unit Wt/Vol
a. Non-Hazardous Industrial Waste (Mercury Contaminated Soil <10mg/kg) Job #23-6600 Jesse Wilcox					
b.					
c.					
d.					
13. Additional Descriptions for Materials Listed Above (indicate waste stream Approval # below) a. MI 23-0134 Mercury Contaminated Soil <10mg/kg b. MI c. MI d. MI		14. Special Handling Procedures for Wastes Listed Above			
15. Special Handling Instructions and Additional Information Emergency Contact:		SKB Use Only Load # _____ Scale Wt. _____ Tons/Yds. _____			
16. GENERATOR'S CERTIFICATION: I hereby declare that the contents of this consignment are fully and accurately described above by proper shipping name and are classified, packed, marked, and labeled, and are in all respects in proper condition for transport by highway according to applicable international and national government regulations.					
Printed/Typed Name Agent for St. Paul Port Authority		Signature <i>[Signature]</i>		Month 8	Day 18
17. Transporter 1 Acknowledged of Receipt of Materials		Signature <i>[Signature]</i>		Month 10	Day 15
Printed/Typed Name <i>Duale</i>				Year 23	
18. Transporter 2 Acknowledgement of Receipt of Materials		Signature		Month	Day
Printed/Typed Name				Year	
19. Discrepancy Indication Space					
20. Facility Owner or Operator: Certification of receipt of non-hazardous materials covered by this Manifest except as noted in Item 19.					
Printed/Typed Name		Signature <i>[Signature]</i>		Month	Day
				Year	

White - Return to Generator

Pink - Transporter

Canary - Facility Copy

Goldenrod - Generator Copy

Industrial-Rosemont  
13425 Courthouse Blvd.  
Rosemount, MN 55068



197 CARL BOLANDER & SONS CO.  
251 STARKEY STREET  
ST. PAUL MN 55107

SITE		TICKET		GRID		WEIGHMASTER					
002		00839146		11		Christina W					
DATE IN		DATE OUT		TIME IN		TIME OUT		VEHICLE		ROLL OFF	
08/25/23		08/25/23		14:39		14:39		AHI102		23-0134	
REFERENCE						ORIGIN					
23-0134						VIN: YCD0103_MN_5AXLES					

SCALE 2 GROSS WT 69060 LB Inbound Ticket  
STORED TARE WT 31540 LB  
NET WEIGHT 37520 LB

QTY.	UNIT	DESCRIPTION	RATE	EXTENSION	FEE	TOTAL
18.76	TON	SOIL TON				

This facility will only accept non-hazardous industrial  
recyclables or construction, and demolition waste.  
We will not accept any loads containing any  
non-approved wastes or hazardous waste.651-438-1500  
Generator: ST PAUL PORT AUTHORITY-HEIGHTS  
Address: 2200 Larpenteur Ave E  
City/State St Paul, MN 55109  
Manifest: 1953897

SIGNATURE \_\_\_\_\_

NET AMOUNT
TENDERED
CHANGE
CHECK NO.

Industrial-Rosemont  
13425 Courthouse Blvd.  
Rosemount, MN 55068

197 CARL BOLANDER & SONS CO.  
251 STARKEY STREET  
ST. PAUL MN 55107

SITE		TICKET		GRID		WEIGHMASTER					
002		00839146		11		Christina W					
DATE IN		DATE OUT		TIME IN		TIME OUT		VEHICLE		ROLL OFF	
08/25/23		08/25/23		14:39		14:39		AHI102		23-0134	
REFERENCE						ORIGIN					
23-0134						VIN: YCD0103_MN_5AXLES					

SCALE 2 GROSS WT 69060 LB Inbound Ticket  
STORED TARE WT 31540 LB  
NET WEIGHT 37520 LB

QTY.	UNIT	DESCRIPTION	RATE	EXTENSION	FEE	TOTAL
18.76	TON	SOIL TON				

This facility will only accept non-hazardous industrial  
recyclables or construction, and demolition waste.  
We will not accept any loads containing any  
non-approved wastes or hazardous waste.651-438-1500  
Generator: ST PAUL PORT AUTHORITY-HEIGHTS  
Address: 2200 Larpenteur Ave E  
City/State St Paul, MN 55109  
Manifest: 1953897

SIGNATURE \_\_\_\_\_

NET AMOUNT
TENDERED
CHANGE
CHECK NO.



# SKB Rosemount Industrial Waste Facility

1954104

Shipping Manifest		1. Generator's US EPA ID No. (if any)		2. Page 1 of page(s)	
3. Generator's Name and Facility Address St. Paul Port Authority 2200 Larpentour Ave E, St. Paul, MN 55109		Mailing Address St. Paul Port Authority The Heights - Former Hillcrest 400 Wabasha St. N, Ste. #240, St. Paul, MN 55102			
4. Generator's Phone (651) 204-6241		Fax (651) 223-5198			
5. Transporter 1 Company Name PTY/50711C		Phone:			
6. Transporter 2 Company Name		Phone:			
7. Designated Facility Name and Site Address SKB Rosemount Industrial Waste Facility 13425 Courthouse Blvd. Rosemount, MN 55068		651-438-1500			
8. U.S. DOT Description (including Proper Shipping Name)		9. Containers No. Type		10. Total Quantity	11. Unit Wt/Vol
a. Non-Hazardous Industrial Waste (Mercury Contaminated Soil <10mg/kg) Job #23-6600 Jesse Wilcox					
b.					
c.					
d.					
13. Additional Descriptions for Materials Listed Above (indicate waste stream Approval # below) a. MI 23-0134 Mercury Contaminated Soil <10mg/kg b. MI c. MI d. MI		14. Special Handling Procedures for Wastes Listed Above			
15. Special Handling Instructions and Additional Information Emergency Contact:		SKB Use Only Load # Scale Wt. Tons/Yds.			
16. GENERATOR'S CERTIFICATION: I hereby declare that the contents of this consignment are fully and accurately described above by proper shipping name and are classified, packed, marked, and labeled, and are in all respects in proper condition for transport by highway according to applicable international and national government regulations.					
Printed/Typed Name Agent for St. Paul Port Authority		Signature		Month Day Year 08 25 23	
17. Transporter 1 Acknowledged of Receipt of Materials		Signature		Month Day Year 08 25 23	
18. Transporter 2 Acknowledgement of Receipt of Materials		Signature		Month Day Year	
19. Discrepancy Indication Space					
20. Facility Owner or Operator: Certification of receipt of non-hazardous materials covered by this Manifest except as noted in Item 19.					
Printed/Typed Name		Signature		Month Day Year	

White - Return to Generator

Canary - Facility Copy

Pink - Transporter

Goldenrod - Generator Copy

Industrial-Rosemont  
13425 Courthouse Blvd.  
Rosemount, MN 55068

197 CARL BOLANDER & SONS CO.  
251 STARKEY STREET  
ST. PAUL MN 55107



SITE	TICKET	GRID		WEIGHMASTER	
002	00839148	11		Christina W	
DATE IN	DATE OUT	TIME IN	TIME OUT	VEHICLE	ROLL OFF
08/25/23	08/25/23	14:40	14:40	PTY507-402	23-0134
REFERENCE			ORIGIN		
23-0134			VIN: YTE0758_MN_6AXLES		

SCALE 2 GROSS WT 74740 LB  
STORED TARE WT 33940 LB  
NET WEIGHT 40800 LB

Inbound Ticket

QTY.	UNIT	DESCRIPTION	RATE	EXTENSION	FEE	TOTAL
20.40	TON	SOIL TON				

This facility will only accept non-hazardous industrial  
recyclables or construction, and demolition waste.

We will not accept any loads containing any  
non-approved wastes or hazardous waste.651-438-1500

Generator: ST PAUL PORT AUTHORITY-HEIGHTS

Address: 2200 Larpenteur Ave E

City/State: St Paul, MN 55109

Manifest: 1954104

SKB-WCI 4410

SIGNATURE \_\_\_\_\_

NET AMOUNT

TENDERED

CHANGE

CHECK NO.

Industrial-Rosemont  
13425 Courthouse Blvd.  
Rosemount, MN 55068

197 CARL BOLANDER & SONS CO.  
251 STARKEY STREET  
ST. PAUL MN 55107

SITE	TICKET	GRID		WEIGHMASTER	
002	00839148	11		Christina W	
DATE IN	DATE OUT	TIME IN	TIME OUT	VEHICLE	ROLL OFF
08/25/23	08/25/23	14:40	14:40	PTY507-402	23-0134
REFERENCE			ORIGIN		
23-0134			VIN: YTE0758_MN_6AXLES		

SCALE 2 GROSS WT 74740 LB  
STORED TARE WT 33940 LB  
NET WEIGHT 40800 LB

Inbound Ticket

QTY.	UNIT	DESCRIPTION	RATE	EXTENSION	FEE	TOTAL
20.40	TON	SOIL TON				

This facility will only accept non-hazardous industrial  
recyclables or construction, and demolition waste.

We will not accept any loads containing any  
non-approved wastes or hazardous waste.651-438-1500

Generator: ST PAUL PORT AUTHORITY-HEIGHTS

Address: 2200 Larpenteur Ave E

City/State: St Paul, MN 55109

Manifest: 1954104

SKB-WCI 4410

SIGNATURE \_\_\_\_\_

NET AMOUNT

TENDERED

CHANGE

CHECK NO.



# SKB Rosemount Industrial Waste Facility

1954105

Shipping Manifest		1. Generator's US EPA ID No. (if any)		2. Page 1 of page(s)	
3. Generator's Name and Facility Address St. Paul Port Authority 2200 Larpeur Ave E, St. Paul, MN 55109		Mailing Address St. Paul Port Authority The Heights - Former Hillcrest 400 Wabasha St. N, Ste. #240, St. Paul, MN 55102 Fax (651) 223-5198			
4. Generator's Phone (651) 204-6241		Phone:			
5. Transporter 1 Company Name		Phone:			
6. Transporter 2 Company Name <i>AJ Trucking</i>		Phone:			
7. Designated Facility Name and Site Address SKB Rosemount Industrial Waste Facility 13425 Courthouse Blvd. Rosemount, MN 55068		651-438-1500			
8. U.S. DOT Description (including Proper Shipping Name)		9. Containers		10. Total Quantity	11. Unit Wt/Vol
		No.	Type		
a. Non-Hazardous Industrial Waste (Mercury Contaminated Soil <10mg/kg) Job #23-6600 Jesse Wilcox					
b.					
c.					
d.					
13. Additional Descriptions for Materials Listed Above (indicate waste stream Approval # below)		14. Special Handling Procedures for Wastes Listed Above			
a. MI 23-0134 Mercury Contaminated Soil <10mg/kg					
b. MI					
c. MI					
d. MI					
15. Special Handling Instructions and Additional Information Emergency Contact:		SKB Use Only Load # _____ Scale Wt. _____ Tons/Yds. _____			
16. GENERATOR'S CERTIFICATION: I hereby declare that the contents of this consignment are fully and accurately described above by proper shipping name and are classified, packed, marked, and labeled, and are in all respects in proper condition for transport by highway according to applicable international and national government regulations.					
Printed/Typed Name Agent for St. Paul Port Authority		Signature <i>[Signature]</i>		Month 08	Day 25
17. Transporter 1 Acknowledged of Receipt of Materials		Signature <i>[Signature]</i>		Year 23	
Printed/Typed Name <i>Mario Ponce</i>		Signature <i>[Signature]</i>		Month 08	Day 25
18. Transporter 2 Acknowledgement of Receipt of Materials		Signature		Year 23	
Printed/Typed Name		Signature		Month	Day
19. Discrepancy Indication Space					
20. Facility Owner or Operator: Certification of receipt of non-hazardous materials covered by this Manifest except as noted in Item 19.					
Printed/Typed Name <i>Dave</i>		Signature <i>[Signature]</i>		Month 08	Day 25
				Year 23	

White - Return to Generator

Canary - Facility Copy

Pink - Transporter

Goldenrod - Generator Copy

Industrial-Rosemont  
13425 Courthouse Blvd.  
Rosemount, MN 55068

197 CARL BOLANDER & SONS CO.  
251 STARKEY STREET  
ST. PAUL MN 55107



SITE		TICKET		GRID		WEIGHMASTER					
002		00839149		11		DAVID					
DATE IN		DATE OUT		TIME IN		TIME OUT		VEHICLE		ROLL OFF	
08/25/23		08/25/23		14:41		14:41		AJ455-1904		23-0134	
REFERENCE						ORIGIN					
23-0134						VIN: YTE0260_MN_6AXELS					

SCALE 1 GROSS WT 72960 LB Inbound Ticket  
STORED TARE WT 33020 LB  
NET WEIGHT 39940 LB

QTY.	UNIT	DESCRIPTION	RATE	EXTENSION	FEE	TOTAL
19.97	TON	SOIL TON				

This facility will only accept non-hazardous industrial  
recyclables or construction, and demolition waste.

We will not accept any loads containing any  
non-approved wastes or hazardous waste.651-438-1500

Generator: ST PAUL PORT AUTHORITY-HEIGHTS

Address: 2200 Larpenteur Ave E

City/State: St Paul, MN 55109

Manifest: 1954105

SIGNATURE \_\_\_\_\_

NET AMOUNT

TENDERED

CHANGE

CHECK NO.

Industrial-Rosemont  
13425 Courthouse Blvd.  
Rosemount, MN 55068

197 CARL BOLANDER & SONS CO.  
251 STARKEY STREET  
ST. PAUL MN 55107

SITE		TICKET		GRID		WEIGHMASTER					
002		00839149		11		DAVID					
DATE IN		DATE OUT		TIME IN		TIME OUT		VEHICLE		ROLL OFF	
08/25/23		08/25/23		14:41		14:41		AJ455-1904		23-0134	
REFERENCE						ORIGIN					
23-0134						VIN: YTE0260_MN_6AXELS					

SCALE 1 GROSS WT 72960 LB Inbound Ticket  
STORED TARE WT 33020 LB  
NET WEIGHT 39940 LB

QTY.	UNIT	DESCRIPTION	RATE	EXTENSION	FEE	TOTAL
19.97	TON	SOIL TON				

This facility will only accept non-hazardous industrial  
recyclables or construction, and demolition waste.

We will not accept any loads containing any  
non-approved wastes or hazardous waste.651-438-1500

Generator: ST PAUL PORT AUTHORITY-HEIGHTS

Address: 2200 Larpenteur Ave E

City/State: St Paul, MN 55109

Manifest: 1954105

SIGNATURE \_\_\_\_\_

NET AMOUNT

TENDERED

CHANGE

CHECK NO.



# SKB Rosemount Industrial Waste Facility

1953898

Shipping Manifest		1. Generator's US EPA ID No. (if any)		2. Page 1 of page(s)	
3. Generator's Name and Facility Address St. Paul Port Authority 2200 Larpenteur Ave E, St. Paul, MN 55109		Mailing Address St. Paul Port Authority The Heights - Former Hillcrest 400 Wabasha St. N, Ste. #240, St. Paul, MN 55102 Fax (651) 223-5198			
4. Generator's Phone (651) 204-6241		Phone: 651-353-8776			
5. Transporter 1 Company Name H&I Hauling		Phone:			
6. Transporter 2 Company Name		Phone:			
7. Designated Facility Name and Site Address SKB Rosemount Industrial Waste Facility 13425 Courthouse Blvd. Rosemount, MN 55068		651-438-1500			
8. U.S. DOT Description (including Proper Shipping Name)		9. Containers No. Type		10. Total Quantity	11. Unit Wt/Vol
a. Non-Hazardous Industrial Waste (Mercury Contaminated Soil <10mg/kg) Job #23-6600 Jesse Wilcox					
b.					
c.					
d.					
13. Additional Descriptions for Materials Listed Above (indicate waste stream Approval # below) a. MI 23-0134 Mercury Contaminated Soil <10mg/kg b. MI c. MI d. MI		14. Special Handling Procedures for Wastes Listed Above			
15. Special Handling Instructions and Additional Information Emergency Contact:		SKB Use Only Load # Scale Wt. Tons/Yds.			
16. GENERATOR'S CERTIFICATION: I hereby declare that the contents of this consignment are fully and accurately described above by proper shipping name and are classified, packed, marked, and labeled, and are in all respects in proper condition for transport by highway according to applicable international and national government regulations.					
Printed/Typed Name Agent for St. Paul Port Authority		Signature John Muth		Month 08	Day 24
17. Transporter 1 Acknowledged of Receipt of Materials		Signature Damon Samaroo		Month 10	Day 25
Printed/Typed Name Damon Samaroo		Signature		Month 10	Day 25
18. Transporter 2 Acknowledgement of Receipt of Materials		Signature		Month	Day
Printed/Typed Name		Signature		Month	Day
19. Discrepancy Indication Space					
20. Facility Owner or Operator: Certification of receipt of non-hazardous materials covered by this Manifest except as noted in Item 19.					
Printed/Typed Name Dane		Signature Dane		Month 8	Day 25

White - Return to Generator

Canary - Facility Copy

Pink - Transporter

Goldenrod - Generator Copy

Industrial-Rosemont  
13425 Courthouse Blvd.  
Rosemount, MN 55068



197 CARL BOLANDER & SONS CO.  
251 STARKEY STREET  
ST. PAUL MN 55107

SITE	TICKET	GRID		WEIGHMASTER	
002	00839151	11		DAVID	
DATE IN	DATE OUT	TIME IN	TIME OUT	VEHICLE	ROLL OFF
08/25/23	08/25/23	14:44	14:44	H&I27	23-0134
REFERENCE		ORIGIN			
23-0134		VIN: YCA5846_MN_SAXLES			

SCALE 1 GROSS WT 70160 LB Inbound Ticket

STORED TARE WT 29820 LB

NET WEIGHT 40340 LB

QTY.	UNIT	DESCRIPTION	RATE	EXTENSION	FEE	TOTAL
20.17	TON	SOIL TON				

This facility will only accept non-hazardous industrial  
recyclables or construction, and demolition waste.

We will not accept any loads containing any  
non-approved wastes or hazardous waste.651-438-1500

Generator: ST PAUL PORT AUTHORITY-HEIGHTS

Address: 2200 Larpenteur Ave E

City/State St Paul, MN 55109

Manifest: 1953898

SKB-WCI 4410

SIGNATURE \_\_\_\_\_

NET AMOUNT
TENDERED
CHANGE
CHECK NO.

Industrial-Rosemont  
13425 Courthouse Blvd.  
Rosemount, MN 55068

197 CARL BOLANDER & SONS CO.  
251 STARKEY STREET  
ST. PAUL MN 55107

SITE	TICKET	GRID		WEIGHMASTER	
002	00839151	11		DAVID	
DATE IN	DATE OUT	TIME IN	TIME OUT	VEHICLE	ROLL OFF
08/25/23	08/25/23	14:44	14:44	H&I27	23-0134
REFERENCE		ORIGIN			
23-0134		VIN: YCA5846_MN_SAXLES			

SCALE 1 GROSS WT 70160 LB Inbound Ticket

STORED TARE WT 29820 LB

NET WEIGHT 40340 LB

QTY.	UNIT	DESCRIPTION	RATE	EXTENSION	FEE	TOTAL
20.17	TON	SOIL TON				

This facility will only accept non-hazardous industrial  
recyclables or construction, and demolition waste.

We will not accept any loads containing any  
non-approved wastes or hazardous waste.651-438-1500

Generator: ST PAUL PORT AUTHORITY-HEIGHTS

Address: 2200 Larpenteur Ave E

City/State St Paul, MN 55109

Manifest: 1953898

SKB-WCI 4410

SIGNATURE \_\_\_\_\_

NET AMOUNT
TENDERED
CHANGE
CHECK NO.





# SKB Rosemount Industrial Waste Facility

1954107

Shipping Manifest		1. Generator's US EPA ID No. (if any)		2. Page 1 of page(s)	
3. Generator's Name and Facility Address St. Paul Port Authority 2200 Larpenteur Ave E, St. Paul, MN 55109		Mailing Address St. Paul Port Authority The Heights - Former Hillcrest 400 Wabasha St. N, Ste. #240, St. Paul, MN 55102			
4. Generator's Phone (651) 204-6241		Fax (651) 223-5198			
5. Transporter 1 Company Name <i>Equipment Transport</i>		#26145-12 Phone:			
6. Transporter 2 Company Name		Phone:			
7. Designated Facility Name and Site Address SKB Rosemount Industrial Waste Facility 13425 Courthouse Blvd. Rosemount, MN 55068		651-438-1500			
8. U.S. DOT Description (including Proper Shipping Name)		9. Containers No. Type		10. Total Quantity	11. Unit Wt/Vol
a. Non-Hazardous Industrial Waste (Mercury Contaminated Soil <10mg/kg) Job #23-6600 Jesse Wilcox					
b.					
c.					
d.					
13. Additional Descriptions for Materials Listed Above (Indicate waste stream Approval # below) a. MI 23-0134 Mercury Contaminated Soil <10mg/kg b. MI c. MI d. MI		14. Special Handling Procedures for Wastes Listed Above			
15. Special Handling Instructions and Additional Information Emergency Contact:		SKB Use Only Load # Scale Wt. Tons/Yds.			
16. GENERATOR'S CERTIFICATION: I hereby declare that the contents of this consignment are fully and accurately described above by proper shipping name and are classified, packed, marked, and labeled, and are in all respects in proper condition for transport by highway according to applicable international and national government regulations.					
Printed/Typed Name Agent for St. Paul Port Authority		Signature		Month Day Year 10 8 12 5 2 12	
17. Transporter 1 Acknowledged of Receipt of Materials Printed/Typed Name		Signature		Month Day Year 10 8 12 5 2 12	
18. Transporter 2 Acknowledgement of Receipt of Materials Printed/Typed Name		Signature		Month Day Year	
19. Discrepancy Indication Space					
20. Facility Owner or Operator: Certification of receipt of non-hazardous materials covered by this Manifest except as noted in Item 13.					
Printed/Typed Name		Signature		Month Day Year	

White - Return to Generator

Canary - Facility Copy

Pink - Transporter

Goldenrod - Generator Copy

Industrial-Rosemont  
13425 Courthouse Blvd.  
Rosemont, MN 55068



197 CARL BOLANDER & SONS CO.  
251 STARKEY STREET  
ST. PAUL MN 55107

SITE		TICKET		GRID		WEIGHMASTER	
002		00839152		11		Christina W.	
DATE IN	DATE OUT	TIME IN	TIME OUT	VEHICLE	ROLL OFF		
08/25/23	08/25/23	14:46	14:46	ETS26-512	23-0134		
REFERENCE				ORIGIN			
23-0134				VIN: YTC7602_MN_6AXLES			

SCALE 2 GROSS WT 75760 LB  
STORED TARE WT 31680 LB  
NET WEIGHT 44080 LB

Inbound Ticket

QTY.	UNIT	DESCRIPTION	RATE	EXTENSION	FEE	TOTAL
22.04	TON	SOIL TON				

This facility will only accept non-hazardous industrial  
recyclables or construction, and demolition waste.

We will not accept any loads containing any  
non-approved wastes or hazardous waste.651-438-1500

Generator: ST PAUL PORT AUTHORITY-HEIGHTS

Address: 2200 Larpenteur Ave E

City/State: St Paul, MN 55109

Manifest: 1954107

SKB-WCI4410

SIGNATURE \_\_\_\_\_

NET AMOUNT
TENDERED
CHANGE
CHECK NO.

Industrial-Rosemont  
13425 Courthouse Blvd.  
Rosemont, MN 55068

197 CARL BOLANDER & SONS CO.  
251 STARKEY STREET  
ST. PAUL MN 55107

SITE		TICKET		GRID		WEIGHMASTER	
002		00839152		11		Christina W	
DATE IN	DATE OUT	TIME IN	TIME OUT	VEHICLE	ROLL OFF		
08/25/23	08/25/23	14:46	14:46	ETS26-512	23-0134		
REFERENCE				ORIGIN			
23-0134				VIN: YTC7602_MN_6AXLES			

SCALE 2 GROSS WT 75760 LB  
STORED TARE WT 31680 LB  
NET WEIGHT 44080 LB

Inbound Ticket

QTY.	UNIT	DESCRIPTION	RATE	EXTENSION	FEE	TOTAL
22.04	TON	SOIL TON				

This facility will only accept non-hazardous industrial  
recyclables or construction, and demolition waste.

We will not accept any loads containing any  
non-approved wastes or hazardous waste.651-438-1500

Generator: ST PAUL PORT AUTHORITY-HEIGHTS

Address: 2200 Larpenteur Ave E

City/State: St Paul, MN 55109

Manifest: 1954107

SKB-WCI4410

SIGNATURE \_\_\_\_\_

NET AMOUNT
TENDERED
CHANGE
CHECK NO.



# SKB Rosemount Industrial Waste Facility

1953900

Shipping Manifest		1. Generator's US EPA ID No. (if any)		2. Page 1 of page(s)	
3. Generator's Name and Facility Address St. Paul Port Authority 2200 Larpentour Ave E, St. Paul, MN 55109		Mailing Address St. Paul Port Authority The Heights - Former Hillcrest 400 Wabasha St. N, Ste. #240, St. Paul, MN 55102 Fax (651) 223-5198			
4. Generator's Phone (651) 204-6241					
5. Transporter 1 Company Name <i>gms</i>		Phone:			
6. Transporter 2 Company Name		Phone:			
7. Designated Facility Name and Site Address SKB Rosemount Industrial Waste Facility 13425 Courthouse Blvd. Rosemount, MN 55068		651-438-1500			
8. U.S. DOT Description (including Proper Shipping Name)		9. Containers No. Type		10. Total Quantity	11. Unit Wt/Vol
a. Non-Hazardous Industrial Waste (Mercury Contaminated Soil <10mg/kg) Job #23-6600 Jesse Wilcox					
b.					
c.					
d.					
13. Additional Descriptions for Materials Listed Above (indicate waste stream Approval # below) a. MI 23-0134 Mercury Contaminated Soil <10mg/kg b. MI c. MI d. MI		14. Special Handling Procedures for Wastes Listed Above			
15. Special Handling Instructions and Additional Information Emergency Contact:		SKB Use Only Load # Scale Wt. Tons/Yds.			
16. GENERATOR'S CERTIFICATION: I hereby declare that the contents of this consignment are fully and accurately described above by proper shipping name and are classified, packed, marked, and labeled, and are in all respects in proper condition for transport by highway according to applicable international and national government regulations.					
Printed/Typed Name Agent for St. Paul Port Authority		Signature <i>[Signature]</i>		Month 08	Day 24
17. Transporter 1 Acknowledged Receipt of Materials		Signature <i>[Signature]</i>		Month 08	Day 24
Printed/Typed Name <i>[Signature]</i>		Signature <i>[Signature]</i>		Month 08	Day 25
18. Transporter 2 Acknowledgement of Receipt of Materials		Signature		Month	Day
Printed/Typed Name		Signature		Month	Day
19. Discrepancy Indication Space					
20. Facility Owner or Operator: Certification of receipt of non-hazardous materials covered by this Manifest except as noted in Item 19.					
Printed/Typed Name <i>[Signature]</i>		Signature <i>[Signature]</i>		Month 08	Day 24

White - Return to Generator

Pink - Transporter

Canary - Facility Copy

Goldenrod - Generator Copy

Industrial-Rosemont  
13425 Courthouse Blvd.  
Rosemount, MN 55068

197 CARL BOLANDER & SONS CO.  
251 STARKEY STREET  
ST. PAUL MN 55107



SITE	TICKET	GRID		WEIGHMASTER	
002	00839155	11		Christina W	
DATE IN	DATE OUT	TIME IN	TIME OUT	VEHICLE	ROLL OFF
08/25/23	08/25/23	14:48	14:48	MJT50	23-0134
REFERENCE			ORIGIN		
23-0134			VIN: YCA5225_MN_6AXLES		

SCALE 2 GROSS WT 69480 LB  
STORED TARE WT 30520 LB  
NET WEIGHT 38960 LB  
Inbound Ticket

QTY.	UNIT	DESCRIPTION	RATE	EXTENSION	FEE	TOTAL
19.48	TON	SOIL TON				

This facility will only accept non-hazardous industrial recyclables or construction, and demolition waste. We will not accept any loads containing any non-approved wastes or hazardous waste.651-438-1500  
Generator: ST PAUL PORT AUTHORITY-HEIGHTS  
Address: 2200 Larpenteur Ave E  
City/State: St Paul, MN 55109  
Manifest: 1953900

SIGNATURE \_\_\_\_\_

NET AMOUNT
TENDERED
CHANGE
CHECK NO.

Industrial-Rosemont  
13425 Courthouse Blvd.  
Rosemount, MN 55068

197 CARL BOLANDER & SONS CO.  
251 STARKEY STREET  
ST. PAUL MN 55107

SITE	TICKET	GRID		WEIGHMASTER	
002	00839155	11		Christina W	
DATE IN	DATE OUT	TIME IN	TIME OUT	VEHICLE	ROLL OFF
08/25/23	08/25/23	14:48	14:48	MJT50	23-0134
REFERENCE			ORIGIN		
23-0134			VIN: YCA5225_MN_6AXLES		

SCALE 2 GROSS WT 69480 LB  
STORED TARE WT 30520 LB  
NET WEIGHT 38960 LB  
Inbound Ticket

QTY.	UNIT	DESCRIPTION	RATE	EXTENSION	FEE	TOTAL
19.48	TON	SOIL TON				

This facility will only accept non-hazardous industrial recyclables or construction, and demolition waste. We will not accept any loads containing any non-approved wastes or hazardous waste.651-438-1500  
Generator: ST PAUL PORT AUTHORITY-HEIGHTS  
Address: 2200 Larpenteur Ave E  
City/State: St Paul, MN 55109  
Manifest: 1953900

SIGNATURE \_\_\_\_\_

NET AMOUNT
TENDERED
CHANGE
CHECK NO.



# SKB Rosemount Industrial Waste Facility

1953899

Shipping Manifest		1. Generator's US EPA ID No. (if any)		2. Page 1 of page(s)	
3. Generator's Name and Facility Address St. Paul Port Authority 2200 Larpentour Ave E, St. Paul, MN 55109		Mailing Address St. Paul Port Authority The Heights - Former Hillcrest 400 Wabasha St. N, Ste. #240, St. Paul, MN 55102 Fax (651) 223-5198			
4. Generator's Phone (651) 204-6241		Phone:			
5. Transporter 1 Company Name <i>Mulltman Memorator Service LLC</i>		Phone:			
6. Transporter 2 Company Name		Phone:			
7. Designated Facility Name and Site Address SKB Rosemount Industrial Waste Facility 13425 Courthouse Blvd. Rosemount, MN 55068		651-438-1500			
8. U.S. DOT Description (including Proper Shipping Name)		9. Containers No. Type		10. Total Quantity	
a. Non-Hazardous Industrial Waste (Mercury Contaminated Soil <10mg/kg) Job #23-6600 Jesse Wilcox					
b.					
c.					
d.					
13. Additional Descriptions for Materials Listed Above (indicate waste stream Approval # below) a. MI 23-0134 Mercury Contaminated Soil <10mg/kg b. MI c. MI d. MI		14. Special Handling Procedures for Wastes Listed Above			
15. Special Handling Instructions and Additional Information Emergency Contact:		SKB Use Only Load # Scale Wt. Tons/Yds.			
16. GENERATOR'S CERTIFICATION: I hereby declare that the contents of this consignment are fully and accurately described above by proper shipping name and are classified, packed, marked, and labeled, and are in all respects in proper condition for transport by highway according to applicable international and national government regulations.					
Printed/Typed Name Agent for St. Paul Port Authority		Signature <i>[Signature]</i>		Month Day Year 8 8 24 23	
17. Transporter 1 Acknowledged of Receipt of Materials					
Printed/Typed Name <i>Genier Memorator</i>		Signature <i>[Signature]</i>		Month Day Year 10 8 25 23	
18. Transporter 2 Acknowledgement of Receipt of Materials					
Printed/Typed Name		Signature		Month Day Year	
19. Discrepancy Indication Space					
20. Facility Owner or Operator: Certification of receipt of non-hazardous materials covered by this Manifest except as noted in Item 19.					
Printed/Typed Name <i>Dave</i>		Signature <i>Dave</i>		Month Day Year 8 12 5 23	

White - Return to Generator

Canary - Facility Copy

Pink - Transporter

Goldenrod - Generator Copy

Industrial-Rosemont  
13425 Courthouse Blvd.  
Rosemount, MN 55068

197 CARL BOLANDER & SONS CO.  
251 STARKEY STREET  
ST. PAUL MN 55107



SITE	TICKET	GRID		WEIGHMASTER	
002	00839156	11		DAVID	
DATE IN	DATE OUT	TIME IN	TIME OUT	VEHICLE	ROLL OFF
08/25/23	08/25/23	14:52	14:52	MEMETOV77	23-0134
REFERENCE			ORIGIN		
23-0134			VIN: YBU8907_MN_4AXLES		

SCALE 1 GROSS WT 63020 LB Inbound Ticket  
STORED TARE WT 29040 LB  
NET WEIGHT 33980 LB

QTY.	UNIT	DESCRIPTION	RATE	EXTENSION	FEE	TOTAL
16.99	TON	SOIL TON				

This facility will only accept non-hazardous industrial  
recyclables or construction, and demolition waste.

We will not accept any loads containing any  
non-approved wastes or hazardous waste.651-438-1500

Generator: ST PAUL PORT AUTHORITY-HEIGHTS

Address: 2200 Larpenteur Ave E

City/State: St Paul, MN 55109

Manifest: 1953899

SIGNATURE \_\_\_\_\_

NET AMOUNT

TENDERED

CHANGE

CHECK NO.

Industrial-Rosemont  
13425 Courthouse Blvd.  
Rosemount, MN 55068

197 CARL BOLANDER & SONS CO.  
251 STARKEY STREET  
ST. PAUL MN 55107

SITE	TICKET	GRID		WEIGHMASTER	
002	00839156	11		DAVID	
DATE IN	DATE OUT	TIME IN	TIME OUT	VEHICLE	ROLL OFF
08/25/23	08/25/23	14:52	14:52	MEMETOV77	23-0134
REFERENCE			ORIGIN		
23-0134			VIN: YBU8907_MN_4AXLES		

SCALE 1 GROSS WT 63020 LB Inbound Ticket  
STORED TARE WT 29040 LB  
NET WEIGHT 33980 LB

QTY.	UNIT	DESCRIPTION	RATE	EXTENSION	FEE	TOTAL
16.99	TON	SOIL TON				

This facility will only accept non-hazardous industrial  
recyclables or construction, and demolition waste.

We will not accept any loads containing any  
non-approved wastes or hazardous waste.651-438-1500

Generator: ST PAUL PORT AUTHORITY-HEIGHTS

Address: 2200 Larpenteur Ave E

City/State: St Paul, MN 55109

Manifest: 1953899

SIGNATURE \_\_\_\_\_

NET AMOUNT

TENDERED

CHANGE

CHECK NO.



# SKB Rosemount Industrial Waste Facility

1954108

Shipping Manifest		1. Generator's US EPA ID No. (if any)		2. Page 1 of page(s)	
3. Generator's Name and Facility Address St. Paul Port Authority 2200 Larpenteur Ave E, St. Paul, MN 55109		Mailing Address St. Paul Port Authority The Heights - Former Hillcrest 400 Wabasha St. N, Ste. #240, St. Paul, MN 55102 Fax (651) 223-5198			
4. Generator's Phone (651) 204-6241					
5. Transporter 1 Company Name <i>Agape Transport</i>		Phone:			
6. Transporter 2 Company Name		Phone:			
7. Designated Facility Name and Site Address SKB Rosemount Industrial Waste Facility 13425 Courthouse Blvd. Rosemount, MN 55068		651-438-1500			
8. U.S. DOT Description (including Proper Shipping Name)		9. Containers		10. Total Quantity	11. Unit Wt/Vol
		No.	Type		
a. Non-Hazardous Industrial Waste (Mercury Contaminated Soil <10mg/kg) Job #23-6600 Jesse Wilcox					
b.					
c.					
d.					
13. Additional Descriptions for Materials Listed Above (indicate waste stream Approval # below)		14. Special Handling Procedures for Wastes Listed Above			
a. MI 23-0134 Mercury Contaminated Soil <10mg/kg					
b. MI					
c. MI					
d. MI					
15. Special Handling Instructions and Additional Information Emergency Contact:		SKB Use Only Load # Scale Wt. Tons/Yds.			
16. GENERATOR'S CERTIFICATION: I hereby declare that the contents of this consignment are fully and accurately described above by proper shipping name and are classified, packed, marked, and labeled, and are in all respects in proper condition for transport by highway according to applicable International and national government regulations.					
Printed/Typed Name Agent for St. Paul Port Authority		Signature		Month Day Year 10/8/25/23	
17. Transporter 1 Acknowledged of Receipt of Materials		Signature		Month Day Year 10/25/23	
Printed/Typed Name		Signature		Month Day Year	
18. Transporter 2 Acknowledgement of Receipt of Materials		Signature		Month Day Year	
Printed/Typed Name		Signature		Month Day Year	
19. Discrepancy Indication Space					
20. Facility Owner or Operator: Certification of receipt of non-hazardous materials covered by this Manifest except as noted in Item 19.					
Printed/Typed Name <i>BH</i>		Signature <i>B. H.</i>		Month Day Year 8/25/23	

White - Return to Generator

Pink - Transporter

Canary - Facility Copy

Goldenrod - Generator Copy

Industrial-Rosemont  
13425 Courthouse Blvd.  
Rosemount, MN 55068



197 CARL BOLANDER & SONS CO.  
251 STARKEY STREET  
ST. PAUL MN 55107

SITE	TICKET	GRID		WEIGHMASTER	
002	00839157	11		BROOKE H	
DATE IN	DATE OUT	TIME IN	TIME OUT	VEHICLE	ROLL OFF
08/25/23	08/25/23	14:52	14:52	AT44-1303	23-0134
REFERENCE			ORIGIN		
23-0134			VIN: YTD5515_MN_5AXLES		

SCALE 2 GROSS WT 79380 LB  
STORED TARE WT 33520 LB  
NET WEIGHT 45860 LB  
Inbound Ticket

QTY.	UNIT	DESCRIPTION	RATE	EXTENSION	FEE	TOTAL
22.93	TON	SOIL TON				

This facility will only accept non-hazardous industrial recyclables or construction, and demolition waste.

We will not accept any loads containing any non-approved wastes or hazardous waste.651-438-1500

Generator: ST PAUL PORT AUTHORITY-HEIGHTS

Address: 2200 Larpenteur Ave E

City/State: St Paul, MN 55109

Manifest: 1954108

SIGNATURE \_\_\_\_\_

NET AMOUNT

TENDERED

CHANGE

CHECK NO.

Industrial-Rosemont  
13425 Courthouse Blvd.  
Rosemount, MN 55068

197 CARL BOLANDER & SONS CO.  
251 STARKEY STREET  
ST. PAUL MN 55107

SITE	TICKET	GRID		WEIGHMASTER	
002	00839157	11		BROOKE H	
DATE IN	DATE OUT	TIME IN	TIME OUT	VEHICLE	ROLL OFF
08/25/23	08/25/23	14:52	14:52	AT44-1303	23-0134
REFERENCE			ORIGIN		
23-0134			VIN: YTD5515_MN_5AXLES		

SCALE 2 GROSS WT 79380 LB  
STORED TARE WT 33520 LB  
NET WEIGHT 45860 LB  
Inbound Ticket

QTY.	UNIT	DESCRIPTION	RATE	EXTENSION	FEE	TOTAL
22.93	TON	SOIL TON				

This facility will only accept non-hazardous industrial recyclables or construction, and demolition waste.

We will not accept any loads containing any non-approved wastes or hazardous waste.651-438-1500

Generator: ST PAUL PORT AUTHORITY-HEIGHTS

Address: 2200 Larpenteur Ave E

City/State: St Paul, MN 55109

Manifest: 1954108

SIGNATURE \_\_\_\_\_

NET AMOUNT

TENDERED

CHANGE

CHECK NO.





# SKB Rosemount Industrial Waste Facility

1953901

Shipping Manifest		1. Generator's US EPA ID No. (If any)		2. Page 1 of page(s)	
3. Generator's Name and Facility Address St. Paul Port Authority 2200 Larpenteur Ave E, St. Paul, MN 55109		Mailing Address St. Paul Port Authority The Heights - Former Hillcrest 400 Wabasha St. N, Ste. #240, St. Paul, MN 55102 Fax (651) 223-5198			
4. Generator's Phone (651) 204-6241					
5. Transporter 1 Company Name <i>[Signature]</i>		Phone:			
6. Transporter 2 Company Name		Phone:			
7. Designated Facility Name and Site Address		SKB Rosemount Industrial Waste Facility 13425 Courthouse Blvd. Rosemount, MN 55068 651-438-1500			
8. U.S. DOT Description (including Proper Shipping Name)		9. Containers		10. Total Quantity	11. Unit Wt/Vol
		No.	Type		
a. Non-Hazardous Industrial Waste (Mercury Contaminated Soil <10mg/kg) Job #23-6600 Jesse Wilcox					
b.					
c.					
d.					
13. Additional Descriptions for Materials Listed Above (indicate waste stream Approval # below)		14. Special Handling Procedures for Wastes Listed Above			
a. MI 23-0134 Mercury Contaminated Soil <10mg/kg					
b. MI					
c. MI					
d. MI					
15. Special Handling Instructions and Additional Information		SKB Use Only			
Emergency Contact:		Load # _____ Scale Wt. _____ Tons/Yds. _____			
16. GENERATOR'S CERTIFICATION: I hereby declare that the contents of this consignment are fully and accurately described above by proper shipping name and are classified, packed, marked, and labeled, and are in all respects in proper condition for transport by highway according to applicable international and national government regulations.					
Printed/Typed Name Agent for St. Paul Port Authority		Signature <i>[Signature]</i>		Month 08	Day 24
				Year 22	
17. Transporter 1 Acknowledged Receipt of Materials					
Printed/Typed Name <i>Chai</i>		Signature <i>[Signature]</i>		Month 08	Day 25
				Year 23	
18. Transporter 2 Acknowledgement of Receipt of Materials					
Printed/Typed Name		Signature		Month	Day
19. Discrepancy Indication Space					
20. Facility Owner or Operator: Certification of receipt of non-hazardous materials covered by this Manifest except as noted in Item 19.					
Printed/Typed Name <i>BH</i>		Signature <i>[Signature]</i>		Month 8	Day 25
				Year 23	

White - Return to Generator

Canary - Facility Copy

Pink - Transporter

Goldenrod - Generator Copy

Industrial-Rosemont  
13425 Courthouse Blvd.  
Rosemount, MN 55068



197 CARL BOLANDER & SONS CO.  
251 STARKEY STREET  
ST. PAUL MN 55107

SITE	TICKET	GRID		WEIGHMASTER	
002	00839163	11		BROOKE H	
DATE IN	DATE OUT	TIME IN	TIME OUT	VEHICLE	ROLL OFF
08/25/23	08/25/23	14:57	14:57	CT18-115	23-0134
REFERENCE			ORIGIN		
23-0134			VIN: YTD7624_MN_6AXLES-2		

SCALE 2 GROSS WT 69120 LB Inbound Ticket  
STORED TARE WT 37000 LB  
NET WEIGHT 32120 LB

QTY.	UNIT	DESCRIPTION	RATE	EXTENSION	FEE	TOTAL
16.06	TON	SOIL TON				

This facility will only accept non-hazardous industrial  
recyclables or construction, and demolition waste.

We will not accept any loads containing any  
non-approved wastes or hazardous waste.651-438-1500

Generator: ST PAUL PORT AUTHORITY-HEIGHTS

Address: 2200 Larpenteur Ave E

City/State: St Paul, MN 55109

Manifest: 1953901

SKB-WCI4410

SIGNATURE \_\_\_\_\_

NET AMOUNT

TENDERED

CHANGE

CHECK NO.

Industrial-Rosemont  
13425 Courthouse Blvd.  
Rosemount, MN 55068

197 CARL BOLANDER & SONS CO.  
251 STARKEY STREET  
ST. PAUL MN 55107

SITE	TICKET	GRID		WEIGHMASTER	
002	00839163	11		BROOKE H	
DATE IN	DATE OUT	TIME IN	TIME OUT	VEHICLE	ROLL OFF
08/25/23	08/25/23	14:57	14:57	CT18-115	23-0134
REFERENCE			ORIGIN		
23-0134			VIN: YTD7624_MN_6AXLES-2		

SCALE 2 GROSS WT 69120 LB Inbound Ticket  
STORED TARE WT 37000 LB  
NET WEIGHT 32120 LB

QTY.	UNIT	DESCRIPTION	RATE	EXTENSION	FEE	TOTAL
16.06	TON	SOIL TON				

This facility will only accept non-hazardous industrial  
recyclables or construction, and demolition waste.

We will not accept any loads containing any  
non-approved wastes or hazardous waste.651-438-1500

Generator: ST PAUL PORT AUTHORITY-HEIGHTS

Address: 2200 Larpenteur Ave E

City/State: St Paul, MN 55109

Manifest: 1953901

SKB-WCI4410

SIGNATURE \_\_\_\_\_

NET AMOUNT

TENDERED

CHANGE

CHECK NO.



# SKB Rosemount Industrial Waste Facility

1954109

Shipping Manifest		1. Generator's US EPA ID No. (if any)		2. Page 1 of page(s)	
3. Generator's Name and Facility Address St. Paul Port Authority 2200 Larpenteur Ave E, St. Paul, MN 55109		Mailing Address St. Paul Port Authority The Heights - Former Hillcrest 400 Wabasha St. N, Ste. #240, St. Paul, MN 55102 Fax (651) 223-5198			
4. Generator's Phone (651) 204-6241					
5. Transporter 1 Company Name		Phone:			
6. Transporter 2 Company Name		Phone:			
7. Designated Facility Name and Site Address		SKB Rosemount Industrial Waste Facility 13425 Courthouse Blvd. Rosemount, MN 55068 651-438-1500			
8. U.S. DOT Description (Including Proper Shipping Name)		9. Containers		10. Total Quantity	11. Unit Wt/Vol
		No.	Type		
a. Non-Hazardous Industrial Waste (Mercury Contaminated Soil <10mg/kg) Job #23-6600 Jesse Wilcox					
b.					
c.					
d.					
13. Additional Descriptions for Materials Listed Above (indicate waste stream Approval # below)		14. Special Handling Procedures for Wastes Listed Above			
a. MI 23-0134 Mercury Contaminated Soil <10mg/kg					
b. MI					
c. MI					
d. MI					
15. Special Handling Instructions and Additional Information		SKB Use Only			
Emergency Contact:		Load # _____ Scale Wt. _____ Tons/Yds. _____			
16. GENERATOR'S CERTIFICATION: I hereby declare that the contents of this consignment are fully and accurately described above by proper shipping name and are classified, packed, marked, and labeled, and are in all respects in proper condition for transport by highway according to applicable international and national government regulations.					
Printed/Typed Name Agent for St. Paul Port Authority		Signature		Month Day Year 10 18 2023	
17. Transporter 1 Acknowledged of Receipt of Materials					
Printed/Typed Name Henry Worzi		Signature H. R.		Month Day Year	
18. Transporter 2 Acknowledgement of Receipt of Materials					
Printed/Typed Name		Signature		Month Day Year	
19. Discrepancy Indication Space					
20. Facility Owner or Operator: Certification of receipt of non-hazardous materials covered by this Manifest except as noted in Item 19.					
Printed/Typed Name Dane		Signature Dane		Month Day Year 10 25 23	

White - Return to Generator

Canary - Facility Copy

Pink - Transporter

Goldenrod - Generator Copy

Industrial-Rosemont  
13425 Courthouse Blvd.  
Rosemount, MN 55068

197 CARL BOLANDER & SONS CO.  
251 STARKEY STREET  
ST. PAUL MN 55107



SITE	TICKET	GRID		WEIGHMASTER	
002	00839165	11		DAVID	
DATE IN	DATE OUT	TIME IN	TIME OUT	VEHICLE	ROLL OFF
08/25/23	08/25/23	15:00	15:00	HT1-1701	23-0134
REFERENCE		ORIGIN			
23-0134		VIN: YTD5583_MN_4AXLES			

SCALE 1 GROSS WT 80120 LB Inbound Ticket  
STORED TARE WT 43100 LB  
NET WEIGHT 37020 LB

QTY.	UNIT	DESCRIPTION	RATE	EXTENSION	FEE	TOTAL
18.51	TON	SOIL TON				

This facility will only accept non-hazardous industrial  
recyclables or construction, and demolition waste.

We will not accept any loads containing any  
non-approved wastes or hazardous waste.651-438-1500

Generator: ST PAUL PORT AUTHORITY-HEIGHTS

Address: 2200 Larpenteur Ave E

City/State: St Paul, MN 55109

Manifest: 1954109

SKB-WCT 4410

SIGNATURE \_\_\_\_\_

NET AMOUNT

TENDERED

CHANGE

CHECK NO.

Industrial-Rosemont  
13425 Courthouse Blvd.  
Rosemount, MN 55068

197 CARL BOLANDER & SONS CO.  
251 STARKEY STREET  
ST. PAUL MN 55107

SITE	TICKET	GRID		WEIGHMASTER	
002	00839165	11		DAVID	
DATE IN	DATE OUT	TIME IN	TIME OUT	VEHICLE	ROLL OFF
08/25/23	08/25/23	15:00	15:00	HT1-1701	23-0134
REFERENCE		ORIGIN			
23-0134		VIN: YTD5583_MN_4AXLES			

SCALE 1 GROSS WT 80120 LB Inbound Ticket  
STORED TARE WT 43100 LB  
NET WEIGHT 37020 LB

QTY.	UNIT	DESCRIPTION	RATE	EXTENSION	FEE	TOTAL
18.51	TON	SOIL TON				

This facility will only accept non-hazardous industrial  
recyclables or construction, and demolition waste.

We will not accept any loads containing any  
non-approved wastes or hazardous waste.651-438-1500

Generator: ST PAUL PORT AUTHORITY-HEIGHTS

Address: 2200 Larpenteur Ave E

City/State: St Paul, MN 55109

Manifest: 1954109

SKB-WCT 4410

SIGNATURE \_\_\_\_\_

NET AMOUNT

TENDERED

CHANGE

CHECK NO.



# SKB Rosemount Industrial Waste Facility

1954110

Shipping Manifest		1. Generator's US EPA ID No. (if any)		2. Page 1 of page(s)	
3. Generator's Name and Facility Address St. Paul Port Authority 2200 Larpenteur Ave E, St. Paul, MN 55109		Mailing Address St. Paul Port Authority The Heights - Former Hillcrest 400 Wabasha St. N, Ste. #240, St. Paul, MN 55102 Fax (651) 223-5198			
4. Generator's Phone (651) 204-6241					
5. Transporter 1 Company Name <i>Vicki Hoss</i>		Phone:			
6. Transporter 2 Company Name		Phone:			
7. Designated Facility Name and Site Address SKB Rosemount Industrial Waste Facility 13425 Courthouse Blvd. Rosemount, MN 55068		651-438-1500			
8. U.S. DOT Description (including Proper Shipping Name)		9. Containers No. Type		10. Total Quantity	11. Unit Wt/Vol
a. Non-Hazardous Industrial Waste (Mercury Contaminated Soil <10mg/kg) Job #23-6600 Jesse Wilcox					
b.					
c.					
d.					
13. Additional Descriptions for Materials Listed Above (Indicate waste stream Approval # below) a. MI 23-0134 Mercury Contaminated Soil <10mg/kg b. MI c. MI d. MI		14. Special Handling Procedures for Wastes Listed Above			
15. Special Handling Instructions and Additional Information Emergency Contact:		SKB Use Only Load # _____ Scale Wt. _____ Tons/Yds. _____			
16. GENERATOR'S CERTIFICATION: I hereby declare that the contents of this consignment are fully and accurately described above by proper shipping name and are classified, packed, marked, and labeled, and are in all respects in proper condition for transport by highway according to applicable international and national government regulations.					
Printed/Typed Name Agent for St. Paul Port Authority		Signature <i>Am</i>		Month 10	Day 25
17. Transporter 1 Acknowledged Receipt of Materials				Year 2013	
Printed/Typed Name <i>Ignacio Lario</i>		Signature <i>Ignacio Lario</i>		Month 10	Day 25
18. Transporter 2 Acknowledgement of Receipt of Materials				Year 2013	
Printed/Typed Name		Signature		Month	Day
19. Discrepancy Indication Space					
20. Facility Owner or Operator: Certification of receipt of non-hazardous materials covered by this Manifest except as noted in Item 19.					
Printed/Typed Name <i>BH</i>		Signature <i>Brank</i>		Month 8	Day 25
				Year 2013	

White - Return to Generator

Pink - Transporter

Canary - Facility Copy

Goldenrod - Generator Copy

Industrial-Rosemont  
13425 Courthouse Blvd.  
Rosemount, MN 55068

197 CARL BOLANDER & SONS CO.  
251 STARKEY STREET  
ST. PAUL MN 55107



SITE	TICKET	GRID		WEIGHMASTER	
002	00839166	11		BROOKE H	
DATE IN	DATE OUT	TIME IN	TIME OUT	VEHICLE	ROLL OFF
08/25/23	08/25/23	15:01	15:01	NT80-559	23-0134
REFERENCE			ORIGIN		
23-0134			VIN: YTE6281_MN_6AXELS		

SCALE 2 GROSS WT 75020 LB  
STORED TARE WT 31900 LB  
NET WEIGHT 43120 LB

Inbound Ticket

QTY.	UNIT	DESCRIPTION	RATE	EXTENSION	FEE	TOTAL
21.56	TON	SOIL TON				

This facility will only accept non-hazardous industrial  
recyclables or construction, and demolition waste.

We will not accept any loads containing any  
non-approved wastes or hazardous waste.651-438-1500

Generator: ST PAUL PORT AUTHORITY-HEIGHTS

Address: 2200 Larpenteur Ave E

City/State St Paul, MN 55109

Manifest: 1954110

SKB-WCI 4410

SIGNATURE \_\_\_\_\_

NET AMOUNT

TENDERED

CHANGE

CHECK NO.

Industrial-Rosemont  
13425 Courthouse Blvd.  
Rosemount, MN 55068

197 CARL BOLANDER & SONS CO.  
251 STARKEY STREET  
ST. PAUL MN 55107

SITE	TICKET	GRID		WEIGHMASTER	
002	00839166	11		BROOKE H	
DATE IN	DATE OUT	TIME IN	TIME OUT	VEHICLE	ROLL OFF
08/25/23	08/25/23	15:01	15:01	NT80-559	23-0134
REFERENCE			ORIGIN		
23-0134			VIN: YTE6281_MN_6AXELS		

SCALE 2 GROSS WT 75020 LB  
STORED TARE WT 31900 LB  
NET WEIGHT 43120 LB

Inbound Ticket

QTY.	UNIT	DESCRIPTION	RATE	EXTENSION	FEE	TOTAL
21.56	TON	SOIL TON				

This facility will only accept non-hazardous industrial  
recyclables or construction, and demolition waste.

We will not accept any loads containing any  
non-approved wastes or hazardous waste.651-438-1500

Generator: ST PAUL PORT AUTHORITY-HEIGHTS

Address: 2200 Larpenteur Ave E

City/State St Paul, MN 55109

Manifest: 1954110

SKB-WCI 4410

SIGNATURE \_\_\_\_\_

NET AMOUNT

TENDERED

CHANGE

CHECK NO.



# SKB Rosemount Industrial Waste Facility

1954111

Shipping Manifest		1. Generator's US EPA ID No. (if any)		2. Page 1 of page(s)	
3. Generator's Name and Facility Address St. Paul Port Authority 2200 Larpenteur Ave E, St. Paul, MN 55109		Mailing Address St. Paul Port Authority The Heights - Former Hillcrest 400 Wabasha St. N, Ste. #240, St. Paul, MN 55102 Fax (651) 223-5198			
4. Generator's Phone (651) 204-6241					
5. Transporter 1 Company Name <i>Orlando</i>		Phone: <i>16609</i>			
6. Transporter 2 Company Name		Phone:			
7. Designated Facility Name and Site Address SKB Rosemount Industrial Waste Facility 13425 Courthouse Blvd. Rosemount, MN 55068		651-438-1500			
8. U.S. DOT Description (including Proper Shipping Name)		9. Containers No. Type		10. Total Quantity	11. Unit Wt/Vol
a. Non-Hazardous Industrial Waste (Mercury Contaminated Soil <10mg/kg) Job #23-6600 Jesse Wilcox					
b.					
c.					
d.					
13. Additional Descriptions for Materials Listed Above (Indicate waste stream Approval # below) a. MI 23-0134 Mercury Contaminated Soil <10mg/kg b. MI c. MI d. MI		14. Special Handling Procedures for Wastes Listed Above			
15. Special Handling Instructions and Additional Information Emergency Contact:		SKB Use Only Load # Scale Wt. Tons/Yds.			
16. GENERATOR'S CERTIFICATION: I hereby declare that the contents of this consignment are fully and accurately described above by proper shipping name and are classified, packed, marked, and labeled, and are in all respects in proper condition for transport by highway according to applicable international and national government regulations.					
Printed/Typed Name Agent for St. Paul Port Authority		Signature <i>[Signature]</i>		Month <i>08</i>	Day <i>25</i>
17. Transporter 1 Acknowledged Receipt of Materials		Signature <i>[Signature]</i>		Month <i>08</i>	Day <i>25</i>
18. Transporter 2 Acknowledgement of Receipt of Materials		Signature		Month	Day
Printed/Typed Name		Signature		Month	Day
19. Discrepancy Indication Space					
20. Facility Owner or Operator: Certification of receipt of non-hazardous materials covered by this Manifest except as noted in Item 19.					
Printed/Typed Name <i>Dave</i>		Signature <i>Dave</i>		Month <i>08</i>	Day <i>25</i>

White - Return to Generator

Canary - Facility Copy

Pink - Transporter

Goldenrod - Generator Copy

Industrial-Rosemont  
13425 Courthouse Blvd.  
Rosemount, MN 55068



197 CARL BOLANDER & SONS CO.  
251 STARKEY STREET  
ST. PAUL MN 55107

SITE	TICKET	GRID		WEIGHMASTER	
002	00839167	11		DAVID	
DATE IN	DATE OUT	TIME IN	TIME OUT	VEHICLE	ROLL OFF
08/25/23	08/25/23	15:02	15:02	MGL1-1305	23-0134
REFERENCE			ORIGIN		
23-0134			VIN: PAT1334_MN_5AXLES		

SCALE 1 GROSS WT 76680 LB Inbound Ticket  
STORED TARE WT 35060 LB  
NET WEIGHT 41620 LB

QTY.	UNIT	DESCRIPTION	RATE	EXTENSION	FEE	TOTAL
20.81	TON	SOIL TON				

This facility will only accept non-hazardous industrial  
recyclables or construction, and demolition waste.

We will not accept any loads containing any  
non-approved wastes or hazardous waste.651-438-1500

Generator: ST PAUL PORT AUTHORITY-HEIGHTS

Address: 2200 Larpenteur Ave E

City/State: St Paul, MN 55109

Manifest: 1954111

SKB-WCI 4410

SIGNATURE \_\_\_\_\_

NET AMOUNT

TENDERED

CHANGE

CHECK NO.

Industrial-Rosemont  
13425 Courthouse Blvd.  
Rosemount, MN 55068

197 CARL BOLANDER & SONS CO.  
251 STARKEY STREET  
ST. PAUL MN 55107

SITE	TICKET	GRID		WEIGHMASTER	
002	00839167	11		DAVID	
DATE IN	DATE OUT	TIME IN	TIME OUT	VEHICLE	ROLL OFF
08/25/23	08/25/23	15:02	15:02	MGL1-1305	23-0134
REFERENCE			ORIGIN		
23-0134			VIN: PAT1334_MN_5AXLES		

SCALE 1 GROSS WT 76680 LB Inbound Ticket  
STORED TARE WT 35060 LB  
NET WEIGHT 41620 LB

QTY.	UNIT	DESCRIPTION	RATE	EXTENSION	FEE	TOTAL
20.81	TON	SOIL TON				

This facility will only accept non-hazardous industrial  
recyclables or construction, and demolition waste.

We will not accept any loads containing any  
non-approved wastes or hazardous waste.651-438-1500

Generator: ST PAUL PORT AUTHORITY-HEIGHTS

Address: 2200 Larpenteur Ave E

City/State: St Paul, MN 55109

Manifest: 1954111

SKB-WCI 4410

SIGNATURE \_\_\_\_\_

NET AMOUNT

TENDERED

CHANGE

CHECK NO.





# SKB Rosemount Industrial Waste Facility

1953902

Shipping Manifest		1. Generator's US EPA ID No. (if any)		2. Page 1 of page(s)	
3. Generator's Name and Facility Address St. Paul Port Authority 2200 Larpenteur Ave E, St. Paul, MN 55109		Mailing Address St. Paul Port Authority The Heights - Former Hillcrest 400 Wabasha St. N, Ste. #240, St. Paul, MN 55102 Fax (651) 223-5198			
4. Generator's Phone (651) 204-6241					
5. Transporter 1 Company Name <i>McCord's Trucking</i>		Phone:			
6. Transporter 2 Company Name		Phone:			
7. Designated Facility Name and Site Address SKB Rosemount Industrial Waste Facility 13425 Courthouse Blvd. Rosemount, MN 55068		651-438-1500			
8. U.S. DOT Description (including Proper Shipping Name)		9. Containers No. Type		10. Total Quantity	11. Unit Wt/Vol
a. Non-Hazardous Industrial Waste (Mercury Contaminated Soil <10mg/kg) Job #23-6600 Jesse Wilcox					
b.					
c.					
d.					
13. Additional Descriptions for Materials Listed Above (indicate waste stream Approval # below) a. MI 23-0134 Mercury Contaminated Soil <10mg/kg b. MI c. MI d. MI		14. Special Handling Procedures for Wastes Listed Above			
15. Special Handling Instructions and Additional Information Emergency Contact:		SKB Use Only Load # Scale Wt. Tons/Yds.			
16. GENERATOR'S CERTIFICATION: I hereby declare that the contents of this consignment are fully and accurately described above by proper shipping name and are classified, packed, marked, and labeled, and are in all respects in proper condition for transport by highway according to applicable international and national government regulations.					
Printed/Typed Name Agent for St. Paul Port Authority		Signature <i>[Signature]</i>		Month 08	Day 24
17. Transporter 1 Acknowledged Receipt of Materials				Year 23	
Printed/Typed Name <i>[Signature]</i>		Signature <i>[Signature]</i>		Month 08	Day 25
18. Transporter 2 Acknowledgement of Receipt of Materials				Year 23	
Printed/Typed Name		Signature		Month	Day
19. Discrepancy Indication Space					
20. Facility Owner or Operator: Certification of receipt of non-hazardous materials covered by this Manifest except as noted in Item 19.					
Printed/Typed Name <i>BH</i>		Signature <i>[Signature]</i>		Month 08	Day 25
				Year 23	

White - Return to Generator

Pink - Transporter

Canary - Facility Copy

Goldenrod - Generator Copy

Industrial-Rosemont  
13425 Courthouse Blvd.  
Rosemount, MN 55068



197 CARL BOLANDER & SONS CO.  
251 STARKEY STREET  
ST. PAUL MN 55107

SITE	TICKET	GRID		WEIGHMASTER	
002	00839168	11		BROOKE H	
DATE IN	DATE OUT	TIME IN	TIME OUT	VEHICLE	ROLL OFF
08/25/23	08/25/23	15:03	15:03	MNT17	23-0134
REFERENCE			ORIGIN		
23-0134			VIN: YBV2773_MN_6AXLES		

SCALE 2 GROSS WT 62520 LB Inbound Ticket  
STORED TARE WT 26700 LB  
NET WEIGHT 35820 LB

QTY.	UNIT	DESCRIPTION	RATE	EXTENSION	FEE	TOTAL
17.91	TON	SOIL TON				

This facility will only accept non-hazardous industrial  
recyclables or construction, and demolition waste.

We will not accept any loads containing any  
non-approved wastes or hazardous waste.651-438-1500

Generator: ST PAUL PORT AUTHORITY-HEIGHTS

Address: 2200 Larpenteur Ave E

City/State: St Paul, MN 55109

Manifest: 1953902

SIGNATURE \_\_\_\_\_

NET AMOUNT

TENDERED

CHANGE

CHECK NO.

Industrial-Rosemont  
13425 Courthouse Blvd.  
Rosemount, MN 55068

197 CARL BOLANDER & SONS CO.  
251 STARKEY STREET  
ST. PAUL MN 55107

SITE	TICKET	GRID		WEIGHMASTER	
002	00839168	11		BROOKE H	
DATE IN	DATE OUT	TIME IN	TIME OUT	VEHICLE	ROLL OFF
08/25/23	08/25/23	15:03	15:03	MNT17	23-0134
REFERENCE			ORIGIN		
23-0134			VIN: YBV2773_MN_6AXLES		

SCALE 2 GROSS WT 62520 LB Inbound Ticket  
STORED TARE WT 26700 LB  
NET WEIGHT 35820 LB

QTY.	UNIT	DESCRIPTION	RATE	EXTENSION	FEE	TOTAL
17.91	TON	SOIL TON				

This facility will only accept non-hazardous industrial  
recyclables or construction, and demolition waste.

We will not accept any loads containing any  
non-approved wastes or hazardous waste.651-438-1500

Generator: ST PAUL PORT AUTHORITY-HEIGHTS

Address: 2200 Larpenteur Ave E

City/State: St Paul, MN 55109

Manifest: 1953902

SIGNATURE \_\_\_\_\_

NET AMOUNT

TENDERED

CHANGE

CHECK NO.



# SKB Rosemount Industrial Waste Facility

1953903

Shipping Manifest		1. Generator's US EPA ID No. (if any)		2. Page 1 of page(s)	
3. Generator's Name and Facility Address St. Paul Port Authority 2200 Larpentour Ave E, St. Paul, MN 55109		Mailing Address St. Paul Port Authority The Heights - Former Hillcrest 400 Wabasha St. N, Ste. #240, St. Paul, MN 55102 Fax (651) 223-5198			
4. Generator's Phone (651) 204-6241					
5. Transporter 1 Company Name <b>VIBE</b>		Phone:			
6. Transporter 2 Company Name		Phone:			
7. Designated Facility Name and Site Address		SKB Rosemount Industrial Waste Facility 13425 Courthouse Blvd. Rosemount, MN 55068 651-438-1500			
8. U.S. DOT Description (including Proper Shipping Name)		9. Containers		10. Total Quantity	11. Unit Wt/Vol
		No.	Type		
a. Non-Hazardous Industrial Waste (Mercury Contaminated Soil <10mg/kg) Job #23-6600 Jesse Wilcox					
b.					
c.					
d.					
13. Additional Descriptions for Materials Listed Above (Indicate waste stream Approval # below)		14. Special Handling Procedures for Wastes Listed Above			
a. MI 23-0134 Mercury Contaminated Soil <10mg/kg					
b. MI					
c. MI					
d. MI					
15. Special Handling Instructions and Additional Information		SKB Use Only			
Emergency Contact:		Load #			
		Scale Wt.			
		Tons/Yds.			
16. GENERATOR'S CERTIFICATION: I hereby declare that the contents of this consignment are fully and accurately described above by proper shipping name and are classified, packed, marked, and labeled, and are in all respects in proper condition for transport by highway according to applicable international and national government regulations.					
Printed/Typed Name Agent for St. Paul Port Authority		Signature		Month	Day
				08	24
17. Transporter 1 Acknowledged of Receipt of Materials		Signature		Month	Day
Printed/Typed Name				08	25
18. Transporter 2 Acknowledgement of Receipt of Materials		Signature		Month	Day
Printed/Typed Name					
19. Discrepancy Indication Space					
20. Facility Owner or Operator: Certification of receipt of non-hazardous materials covered by this Manifest except as noted in Item 19.					
Printed/Typed Name		Signature		Month	Day
				08	25

White - Return to Generator      Pink - Transporter      Canary - Facility Copy      Goldenrod - Generator Copy

Industrial-Rosemont  
13425 Courthouse Blvd.  
Rosemount, MN 55068

197 CARL BOLANDER & SONS CO.  
251 STARKEY STREET  
ST. PAUL MN 55107



SITE	TICKET	GRID		WEIGHMASTER	
002	00839175	11		BROOKE H	
DATE IN	DATE OUT	TIME IN	TIME OUT	VEHICLE	ROLL OFF
08/25/23	08/25/23	15:13	15:13	VTE048	23-0134
REFERENCE			ORIGIN		
23-0134			VIN: YBY4440_MN_5AXLES		

SCALE 2 GROSS WT 66880 LB Inbound Ticket  
STORED TARE WT 29180 LB  
NET WEIGHT 37700 LB

QTY.	UNIT	DESCRIPTION	RATE	EXTENSION	FEE	TOTAL
18.85	TON	SOIL TON				

This facility will only accept non-hazardous industrial  
recyclables or construction, and demolition waste.

We will not accept any loads containing any  
non-approved wastes or hazardous waste.651-438-1500

Generator: ST PAUL PORT AUTHORITY-HEIGHTS

Address: 2200 Larpenteur Ave E

City/State: St Paul, MN 55109

Manifest: 1953903

SKB-WCI4410

SIGNATURE \_\_\_\_\_

NET AMOUNT

TENDERED

CHANGE

CHECK NO.

Industrial-Rosemont  
13425 Courthouse Blvd.  
Rosemount, MN 55068

197 CARL BOLANDER & SONS CO.  
251 STARKEY STREET  
ST. PAUL MN 55107

SITE	TICKET	GRID		WEIGHMASTER	
002	00839175	11		BROOKE H	
DATE IN	DATE OUT	TIME IN	TIME OUT	VEHICLE	ROLL OFF
08/25/23	08/25/23	15:13	15:13	VTE048	23-0134
REFERENCE			ORIGIN		
23-0134			VIN: YBY4440_MN_5AXLES		

SCALE 2 GROSS WT 66880 LB Inbound Ticket  
STORED TARE WT 29180 LB  
NET WEIGHT 37700 LB

QTY.	UNIT	DESCRIPTION	RATE	EXTENSION	FEE	TOTAL
18.85	TON	SOIL TON				

This facility will only accept non-hazardous industrial  
recyclables or construction, and demolition waste.

We will not accept any loads containing any  
non-approved wastes or hazardous waste.651-438-1500

Generator: ST PAUL PORT AUTHORITY-HEIGHTS

Address: 2200 Larpenteur Ave E

City/State: St Paul, MN 55109

Manifest: 1953903

SKB-WCI4410

SIGNATURE \_\_\_\_\_

NET AMOUNT

TENDERED

CHANGE

CHECK NO.



# SKB Rosemount Industrial Waste Facility

1954112

Shipping Manifest		1. Generator's US EPA ID No. (if any)		2. Page 1 of page(s)	
3. Generator's Name and Facility Address St. Paul Port Authority 2200 Larpeur Ave E, St. Paul, MN 55109		Mailing Address St. Paul Port Authority The Heights - Former Hillcrest 400 Wabasha St. N, Ste. #240, St. Paul, MN 55102 Fax (651) 223-5198			
4. Generator's Phone (651) 204-6241					
5. Transporter 1 Company Name <i>CMR Hauling LLC</i>		Phone:			
6. Transporter 2 Company Name		Phone:			
7. Designated Facility Name and Site Address SKB Rosemount Industrial Waste Facility 13425 Courthouse Blvd. Rosemount, MN 55068		651-438-1500			
8. U.S. DOT Description (including Proper Shipping Name)		9. Containers		10. Total Quantity	11. Unit Wt/Vol
		No.	Type		
a. Non-Hazardous Industrial Waste (Mercury Contaminated Soil <10mg/kg) Job #23-6600 Jesse Wilcox					
b.					
c.					
d.					
13. Additional Descriptions for Materials Listed Above (indicate waste stream Approval # below) a. MI 23-0134 Mercury Contaminated Soil <10mg/kg b. MI c. MI d. MI		14. Special Handling Procedures for Wastes Listed Above			
15. Special Handling Instructions and Additional Information Emergency Contact:		SKB Use Only Load # Scale Wt. Tons/Yds.			
16. GENERATOR'S CERTIFICATION: I hereby declare that the contents of this consignment are fully and accurately described above by proper shipping name and are classified, packed, marked, and labeled, and are in all respects in proper condition for transport by highway according to applicable international and national government regulations.					
Printed/Typed Name Agent for St. Paul Port Authority		Signature <i>[Signature]</i>		Month Day Year 10 8 25 23	
17. Transporter 1 Acknowledged of Receipt of Materials					
Printed/Typed Name <i>Corey Rodes</i>		Signature <i>[Signature]</i>		Month Day Year 10 8 25 23	
18. Transporter 2 Acknowledgement of Receipt of Materials					
Printed/Typed Name		Signature		Month Day Year	
19. Discrepancy Indication Space					
20. Facility Owner or Operator: Certification of receipt of non-hazardous materials covered by this Manifest except as noted in Item 19.					
Printed/Typed Name <i>BH</i>		Signature <i>[Signature]</i>		Month Day Year 8 25 23	

White - Return to Generator

Pink - Transporter

Goldenrod - Facility Copy

Goldenrod - Generator Copy

Industrial-Rosemont  
13425 Courthouse Blvd.  
Rosemount, MN 55068



197 CARL BOLANDER & SONS CO.  
251 STARKEY STREET  
ST. PAUL MN 55107

SITE	TICKET	GRID		WEIGHMASTER	
002	00839177	11		BROOKE H	
DATE IN	DATE OUT	TIME IN	TIME OUT	VEHICLE	ROLL OFF
08/25/23	08/25/23	15:14	15:14	CMR017-318	23-0134
REFERENCE			ORIGIN		
23-0134			VIN: YTE1236_MN_6AXLES		

SCALE 2 GROSS WT 77320 LB  
STORED TARE WT 34360 LB  
NET WEIGHT 42960 LB

Inbound Ticket

QTY.	UNIT	DESCRIPTION	RATE	EXTENSION	FEE	TOTAL
21.48	TON	SOIL TON				

This facility will only accept non-hazardous industrial  
recyclables or construction, and demolition waste.

We will not accept any loads containing any  
non-approved wastes or hazardous waste.651-438-1500

Generator: ST PAUL PORT AUTHORITY-HEIGHTS

Address: 2200 Larpenieur Ave E

City/State: St Paul, MN 55109

Manifest: 1954112

SKB-WCI 4410

SIGNATURE \_\_\_\_\_

NET AMOUNT
TENDERED
CHANGE
CHECK NO.

Industrial-Rosemont  
13425 Courthouse Blvd.  
Rosemount, MN 55068

197 CARL BOLANDER & SONS CO.  
251 STARKEY STREET  
ST. PAUL MN 55107

SITE	TICKET	GRID		WEIGHMASTER	
002	00839177	11		BROOKE H	
DATE IN	DATE OUT	TIME IN	TIME OUT	VEHICLE	ROLL OFF
08/25/23	08/25/23	15:14	15:14	CMR017-318	23-0134
REFERENCE			ORIGIN		
23-0134			VIN: YTE1236_MN_6AXLES		

SCALE 2 GROSS WT 77320 LB  
STORED TARE WT 34360 LB  
NET WEIGHT 42960 LB

Inbound Ticket

QTY.	UNIT	DESCRIPTION	RATE	EXTENSION	FEE	TOTAL
21.48	TON	SOIL TON				

This facility will only accept non-hazardous industrial  
recyclables or construction, and demolition waste.

We will not accept any loads containing any  
non-approved wastes or hazardous waste.651-438-1500

Generator: ST PAUL PORT AUTHORITY-HEIGHTS

Address: 2200 Larpenieur Ave E

City/State: St Paul, MN 55109

Manifest: 1954112

SKB-WCI 4410

SIGNATURE \_\_\_\_\_

NET AMOUNT
TENDERED
CHANGE
CHECK NO.



# SKB Rosemount Industrial Waste Facility

1954113

Shipping Manifest		1. Generator's US EPA ID No. (if any)		2. Page 1 of page(s)		
3. Generator's Name and Facility Address St. Paul Port Authority 2200 Larpenteur Ave E, St. Paul, MN 55109		Mailing Address St. Paul Port Authority The Heights - Former Hillcrest 400 Wabasha St. N, Ste. #240, St. Paul, MN 55102 Fax (651) 223-5198				
4. Generator's Phone (651) 204-6241		Phone: 651-332-0501				
5. Transporter 1 Company Name <i>Tapia Trucking</i>		Phone:				
6. Transporter 2 Company Name		Phone:				
7. Designated Facility Name and Site Address SKB Rosemount Industrial Waste Facility 13425 Courthouse Blvd. Rosemount, MN 55068		651-438-1500				
8. U.S. DOT Description (Including Proper Shipping Name)		9. Containers No. Type		10. Total Quantity	11. Unit Wt/Vol	12. Waste Profile Sheet #
a. Non-Hazardous Industrial Waste (Mercury Contaminated Soil <10mg/kg) Job #23-6600 Jesse Wilcox						
b.						
c.						
d.						
13. Additional Descriptions for Materials Listed Above (Indicate waste stream Approval # below) a. MI 23-0134 Mercury Contaminated Soil <10mg/kg b. MI c. MI d. MI		14. Special Handling Procedures for Wastes Listed Above				
15. Special Handling Instructions and Additional Information Emergency Contact:		SKB Use Only Load # Scale Wt. Tons/Yds.				
16. GENERATOR'S CERTIFICATION: I hereby declare that the contents of this consignment are fully and accurately described above by proper shipping name and are classified, packed, marked, and labeled, and are in all respects in proper condition for transport by highway according to applicable international and national government regulations.						
Printed/Typed Name Agent for St. Paul Port Authority		Signature <i>[Signature]</i>		Month Day Year 10/8/25/23		
17. Transporter 1 Acknowledged Receipt of Materials						
Printed/Typed Name <i>Joe Tapia Lopez</i>		Signature <i>[Signature]</i>		Month Day Year 10/8/25/23		
18. Transporter 2 Acknowledgement of Receipt of Materials						
Printed/Typed Name		Signature		Month Day Year		
19. Discrepancy Indication Space						
20. Facility Owner or Operator: Certification of receipt of non-hazardous materials covered by this Manifest except as noted in Item 19.						
Printed/Typed Name <i>Dave</i>		Signature <i>[Signature]</i>		Month Day Year 10/8/25/23		

White - Return to Generator

Pink - Transporter

Canary - Facility Copy

Goldenrod - Generator Copy

Industrial-Rosemont  
13425 Courthouse Blvd.  
Rosemount, MN 55068



197 CARL BOLANDER & SONS CO.  
251 STARKEY STREET  
ST. PAUL MN 55107

SITE	TICKET	GRID		WEIGHMASTER	
002	00839178	11		DAVID	
DATE IN	DATE OUT	TIME IN	TIME OUT	VEHICLE	ROLL OFF
08/25/23	08/25/23	15:15	15:15	TT045-964	23-0134
REFERENCE			ORIGIN		
23-0134			VIN: YTD1132_MN_5AXLES-2		

SCALE 1 GROSS WT 78760 LB Inbound Ticket  
STORED TARE WT 34460 LB  
NET WEIGHT 44300 LB

QTY.	UNIT	DESCRIPTION	RATE	EXTENSION	FEE	TOTAL
22.15	TON	SOIL TON				

This facility will only accept non-hazardous industrial  
recyclables or construction, and demolition waste.

We will not accept any loads containing any  
non-approved wastes or hazardous waste.651-438-1500

Generator: ST PAUL PORT AUTHORITY-HEIGHTS

Address: 2200 Larpenteur Ave E

City/State St Paul, MN 55109

Manifest: 1954113

SKB-WCI 4410

SIGNATURE \_\_\_\_\_

NET AMOUNT

TENDERED

CHANGE

CHECK NO.

Industrial-Rosemont  
13425 Courthouse Blvd.  
Rosemount, MN 55068

197 CARL BOLANDER & SONS CO.  
251 STARKEY STREET  
ST. PAUL MN 55107

SITE	TICKET	GRID		WEIGHMASTER	
002	00839178	11		DAVID	
DATE IN	DATE OUT	TIME IN	TIME OUT	VEHICLE	ROLL OFF
08/25/23	08/25/23	15:15	15:15	TT045-964	23-0134
REFERENCE			ORIGIN		
23-0134			VIN: YTD1132_MN_5AXLES-2		

SCALE 1 GROSS WT 78760 LB Inbound Ticket  
STORED TARE WT 34460 LB  
NET WEIGHT 44300 LB

QTY.	UNIT	DESCRIPTION	RATE	EXTENSION	FEE	TOTAL
22.15	TON	SOIL TON				

This facility will only accept non-hazardous industrial  
recyclables or construction, and demolition waste.

We will not accept any loads containing any  
non-approved wastes or hazardous waste.651-438-1500

Generator: ST PAUL PORT AUTHORITY-HEIGHTS

Address: 2200 Larpenteur Ave E

City/State St Paul, MN 55109

Manifest: 1954113

SKB-WCI 4410

SIGNATURE \_\_\_\_\_

NET AMOUNT

TENDERED

CHANGE

CHECK NO.





# SKB Rosemount Industrial Waste Facility

1954114

Shipping Manifest		1. Generator's US EPA ID No. (if any)		2. Page 1 of page(s)	
3. Generator's Name and Facility Address St. Paul Port Authority 2200 Larpenteur Ave E, St. Paul, MN 55109		Mailing Address St. Paul Port Authority The Heights - Former Hillcrest 400 Wabasha St. N, Ste. #240, St. Paul, MN 55102 Fax (651) 223-5198			
4. Generator's Phone (651) 204-6241		5. Transporter 1 Company Name <i>MR R Trucking</i>			
6. Transporter 2 Company Name		Phone: <i>214 481 7368</i>			
7. Designated Facility Name and Site Address SKB Rosemount Industrial Waste Facility 13425 Courthouse Blvd. Rosemount, MN 55068		651-438-1500			
8. U.S. DOT Description (Including Proper Shipping Name)		9. Containers No. Type		10. Total Quantity	11. Unit Wt/Vol
a. Non-Hazardous Industrial Waste (Mercury Contaminated Soil <10mg/kg) Job #23-6600 Jesse Wilcox					
b.					
c.					
d.					
13. Additional Descriptions for Materials Listed Above (indicate waste stream Approval # below) a. MI 23-0134 Mercury Contaminated Soil <10mg/kg b. MI c. MI d. MI		14. Special Handling Procedures for Wastes Listed Above			
15. Special Handling Instructions and Additional Information Emergency Contact:		SKB Use Only Load # Scale Wt. Tons/Yds.			
16. GENERATOR'S CERTIFICATION: I hereby declare that the contents of this consignment are fully and accurately described above by proper shipping name and are classified, packed, marked, and labeled, and are in all respects in proper condition for transport by highway according to applicable international and national government regulations.					
Printed/Typed Name Agent for St. Paul Port Authority		Signature <i>[Signature]</i>		Month Day Year <i>08 25 23</i>	
17. Transporter 1 Acknowledged Receipt of Materials					
Printed/Typed Name <i>Hecker</i>		Signature <i>[Signature]</i>		Month Day Year <i>08 25 23</i>	
18. Transporter 2 Acknowledgement of Receipt of Materials					
Printed/Typed Name		Signature		Month Day Year	
19. Discrepancy Indication Space					
20. Facility Owner or Operator: Certification of receipt of non-hazardous materials covered by this Manifest except as noted in Item 19.					
Printed/Typed Name <i>Brooke</i>		Signature <i>[Signature]</i>		Month Day Year <i>08 25 23</i>	

White - Return to Generator

Canary - Facility Copy

Pink - Transporter

Goldenrod - Generator Copy

Industrial-Rosemont  
13425 Courthouse Blvd.  
Rosemount, MN 55068



197 CARL BOLANDER & SONS CO.  
251 STARKEY STREET  
ST. PAUL MN 55107

SITE	TICKET	GRID		WEIGHMASTER	
002	00839179	11		BROOKE H	
DATE IN	DATE OUT	TIME IN	TIME OUT	VEHICLE	ROLL OFF
08/25/23	08/25/23	15:16	15:16	HRR09-967	23-0134
REFERENCE			ORIGIN		
23-0134			VIN: YTE3017_MN_6AXLES		

SCALE 2 GROSS WT 77580 LB  
STORED TARE WT 33980 LB  
NET WEIGHT 43600 LB

Inbound Ticket

QTY.	UNIT	DESCRIPTION	RATE	EXTENSION	FEE	TOTAL
21.80	TON	SOIL TON				

This facility will only accept non-hazardous industrial  
recyclables or construction, and demolition waste.

We will not accept any loads containing any  
non-approved wastes or hazardous waste.651-438-1500

Generator: ST PAUL PORT AUTHORITY-HEIGHTS

Address: 2200 Larpenteur Ave E

City/State St Paul, MN 55109

Manifest: 1954114

SKB-WCI 4410

SIGNATURE \_\_\_\_\_

NET AMOUNT

TENDERED

CHANGE

CHECK NO.

Industrial-Rosemont  
13425 Courthouse Blvd.  
Rosemount, MN 55068

197 CARL BOLANDER & SONS CO.  
251 STARKEY STREET  
ST. PAUL MN 55107

SITE	TICKET	GRID		WEIGHMASTER	
002	00839179	11		BROOKE H	
DATE IN	DATE OUT	TIME IN	TIME OUT	VEHICLE	ROLL OFF
08/25/23	08/25/23	15:16	15:16	HRR09-967	23-0134
REFERENCE			ORIGIN		
23-0134			VIN: YTE3017_MN_6AXLES		

SCALE 2 GROSS WT 77580 LB  
STORED TARE WT 33980 LB  
NET WEIGHT 43600 LB

Inbound Ticket

QTY.	UNIT	DESCRIPTION	RATE	EXTENSION	FEE	TOTAL
21.80	TON	SOIL TON				

This facility will only accept non-hazardous industrial  
recyclables or construction, and demolition waste.

We will not accept any loads containing any  
non-approved wastes or hazardous waste.651-438-1500

Generator: ST PAUL PORT AUTHORITY-HEIGHTS

Address: 2200 Larpenteur Ave E

City/State St Paul, MN 55109

Manifest: 1954114

SKB-WCI 4410

SIGNATURE \_\_\_\_\_

NET AMOUNT

TENDERED

CHANGE

CHECK NO.



# SKB Rosemount Industrial Waste Facility

1954116

Shipping Manifest		1. Generator's US EPA ID No. (if any)		2. Page 1 of page(s)	
3. Generator's Name and Facility Address St. Paul Port Authority 2200 Larpeur Ave E, St. Paul, MN 55109		Mailing Address St. Paul Port Authority The Heights - Former Hillcrest 400 Wabasha St. N, Ste. #240, St. Paul, MN 55102 Fax (651) 223-5198			
4. Generator's Phone (651) 204-6241					
5. Transporter 1 Company Name		Phone:			
6. Transporter 2 Company Name		Phone:			
7. Designated Facility Name and Site Address		SKB Rosemount Industrial Waste Facility 13425 Courthouse Blvd. Rosemount, MN 55068 651-438-1500			
8. U.S. DOT Description (including Proper Shipping Name)		9. Containers		10. Total Quantity	11. Unit Wt/Vol
		No.	Type		
a. Non-Hazardous Industrial Waste (Mercury Contaminated Soil <10mg/kg) Job #23-6600 Jesse Wilcox					
b.					
c.					
d.					
13. Additional Descriptions for Materials Listed Above (indicate waste stream Approval # below)		14. Special Handling Procedures for Wastes Listed Above			
a. MI 23-0134 Mercury Contaminated Soil <10mg/kg					
b. MI					
c. MI					
d. MI					
15. Special Handling Instructions and Additional Information		SKB Use Only			
Emergency Contact:		Load # _____ Scale Wt. _____ Tons/Yds. _____			
16. GENERATOR'S CERTIFICATION: I hereby declare that the contents of this consignment are fully and accurately described above by proper shipping name and are classified, packed, marked, and labeled, and are in all respects in proper condition for transport by highway according to applicable international and national government regulations.					
Printed/Typed Name Agent for St. Paul Port Authority		Signature		Month	Day
				01	25
17. Transporter 1 Acknowledged Receipt of Materials		Signature		Month	Day
Printed/Typed Name					
18. Transporter 2 Acknowledgement of Receipt of Materials		Signature		Month	Day
Printed/Typed Name					
19. Discrepancy Indication Space					
20. Facility Owner or Operator: Certification of receipt of non-hazardous materials covered by this Manifest except as noted in Item 19.					
Printed/Typed Name		Signature		Month	Day
Dane		Dane		08	25

White - Return to Generator

Canary - Facility Copy

Pink - Transporter

Goldenrod - Generator Copy

Industrial-Rosemont  
13425 Courthouse Blvd.  
Rosemount, MN 55068



197 CARL BOLANDER & SONS CO.  
251 STARKEY STREET  
ST. PAUL MN 55107

SITE	TICKET	GRID		WEIGHMASTER	
002	00839180	11		DAVID	
DATE IN	DATE OUT	TIME IN	TIME OUT	VEHICLE	ROLL OFF
08/25/23	08/25/23	15:17	15:17	PT8-2079	23-0134
REFERENCE			ORIGIN		
23-0134			VIN: YTA3840_MN_5ALXES		

SCALE 1 GROSS WT 76600 LB  
STORED TARE WT 33320 LB  
NET WEIGHT 43280 LB

Inbound Ticket

QTY.	UNIT	DESCRIPTION	RATE	EXTENSION	FEE	TOTAL
21.64	TON	SOIL TON				

This facility will only accept non-hazardous industrial  
recyclables or construction, and demolition waste.

We will not accept any loads containing any  
non-approved wastes or hazardous waste.651-438-1500

Generator: ST PAUL PORT AUTHORITY-HEIGHTS

Address: 2200 Larpenteur Ave E

City/State St Paul, MN 55109

Manifest: 1954116

SKB-WCI 4410

SIGNATURE \_\_\_\_\_

NET AMOUNT
TENDERED
CHANGE
CHECK NO.

Industrial-Rosemont  
13425 Courthouse Blvd.  
Rosemount, MN 55068

197 CARL BOLANDER & SONS CO.  
251 STARKEY STREET  
ST. PAUL MN 55107

SITE	TICKET	GRID		WEIGHMASTER	
002	00839180	11		DAVID	
DATE IN	DATE OUT	TIME IN	TIME OUT	VEHICLE	ROLL OFF
08/25/23	08/25/23	15:17	15:17	PT8-2079	23-0134
REFERENCE			ORIGIN		
23-0134			VIN: YTA3840_MN_5ALXES		

SCALE 1 GROSS WT 76600 LB  
STORED TARE WT 33320 LB  
NET WEIGHT 43280 LB

Inbound Ticket

QTY.	UNIT	DESCRIPTION	RATE	EXTENSION	FEE	TOTAL
21.64	TON	SOIL TON				

This facility will only accept non-hazardous industrial  
recyclables or construction, and demolition waste.

We will not accept any loads containing any  
non-approved wastes or hazardous waste.651-438-1500

Generator: ST PAUL PORT AUTHORITY-HEIGHTS

Address: 2200 Larpenteur Ave E

City/State St Paul, MN 55109

Manifest: 1954116

SKB-WCI 4410

SIGNATURE \_\_\_\_\_

NET AMOUNT
TENDERED
CHANGE
CHECK NO.



# SKB Rosemount Industrial Waste Facility

1954115

Shipping Manifest		1. Generator's US EPA ID No. (if any)		2. Page 1 of page(s)	
3. Generator's Name and Facility Address St. Paul Port Authority 2200 Larpentour Ave E, St. Paul, MN 55109		Mailing Address St. Paul Port Authority The Heights - Former Hillcrest 400 Wabasha St. N, Ste. #240, St. Paul, MN 55102 Fax (651) 223-5198			
4. Generator's Phone (651) 204-6241					
5. Transporter 1 Company Name A.C.C. - 25		Phone:			
6. Transporter 2 Company Name		Phone:			
7. Designated Facility Name and Site Address SKB Rosemount Industrial Waste Facility 13425 Courthouse Blvd. Rosemount, MN 55068		651-438-1500			
8. U.S. DOT Description (including Proper Shipping Name)		9. Containers		10. Total Quantity	
		No. Type		11. Unit Wt/Vol	
a. Non-Hazardous Industrial Waste (Mercury Contaminated Soil <10mg/kg) Job #23-6600 Jesse Wilcox					
b.					
c.					
d.					
13. Additional Descriptions for Materials Listed Above (indicate waste stream Approval # below)		14. Special Handling Procedures for Wastes Listed Above			
a. MI 23-0134 Mercury Contaminated Soil <10mg/kg					
b. MI					
c. MI					
d. MI					
15. Special Handling Instructions and Additional Information Emergency Contact:		SKB Use Only Load # Scale Wt. Tons/Yds.			
16. GENERATOR'S CERTIFICATION: I hereby declare that the contents of this consignment are fully and accurately described above by proper shipping name and are classified, packed, marked, and labeled, and are in all respects in proper condition for transport by highway according to applicable international and national government regulations.					
Printed/Typed Name Agent for St. Paul Port Authority		Signature		Month Day Year 08 25 23	
17. Transporter 1 Acknowledged of Receipt of Materials		Signature		Month Day Year 08 25 23	
Printed/Typed Name A.C.C. - 25		Signature		Month Day Year 08 25 23	
18. Transporter 2 Acknowledgement of Receipt of Materials		Signature		Month Day Year	
Printed/Typed Name		Signature		Month Day Year	
19. Discrepancy Indication Space					
20. Facility Owner or Operator: Certification of receipt of non-hazardous materials covered by this Manifest except as noted in Item 19.					
Printed/Typed Name Dane		Signature Dane		Month Day Year 08 25 23	

White - Return to Generator

Pink - Transporter

Canary - Facility Copy

Goldenrod - Generator Copy

Industrial-Rosemont  
13425 Courthouse Blvd.  
Rosemount, MN 55068

197 CARL BOLANDER & SONS CO.  
251 STARKEY STREET  
ST. PAUL MN 55107



SITE		TICKET		GRID		WEIGHMASTER	
002		00839182		11		DAVID	
DATE IN		DATE OUT		TIME IN		TIME OUT	
08/25/23		08/25/23		15:19		15:19	
VEHICLE		ROLL OFF		AGC25-2003		23-0134	
REFERENCE				ORIGIN			
23-0134				VIN: YCC2958_MN_5AXLES			

SCALE 1 GROSS WT 77140 LB Inbound Ticket  
STORED TARE WT 34860 LB  
NET WEIGHT 42280 LB

QTY.	UNIT	DESCRIPTION	RATE	EXTENSION	FEE	TOTAL
21.14	TON	SOIL TON				

This facility will only accept non-hazardous industrial  
recyclables or construction, and demolition waste.  
We will not accept any loads containing any  
non-approved wastes or hazardous waste.651-438-1500  
Generator: ST PAUL PORT AUTHORITY-HEIGHTS  
Address: 2200 Larpenteur Ave E  
City/State St Paul, MN 55109  
Manifest: 1954115

SKB-WCI4410

SIGNATURE \_\_\_\_\_

NET AMOUNT
TENDERED
CHANGE
CHECK NO.

Industrial-Rosemont  
13425 Courthouse Blvd.  
Rosemount, MN 55068

197 CARL BOLANDER & SONS CO.  
251 STARKEY STREET  
ST. PAUL MN 55107

SITE		TICKET		GRID		WEIGHMASTER	
002		00839182		11		DAVID	
DATE IN		DATE OUT		TIME IN		TIME OUT	
08/25/23		08/25/23		15:19		15:19	
VEHICLE		ROLL OFF		AGC25-2003		23-0134	
REFERENCE				ORIGIN			
23-0134				VIN: YCC2958_MN_5AXLES			

SCALE 1 GROSS WT 77140 LB Inbound Ticket  
STORED TARE WT 34860 LB  
NET WEIGHT 42280 LB

QTY.	UNIT	DESCRIPTION	RATE	EXTENSION	FEE	TOTAL
21.14	TON	SOIL TON				

This facility will only accept non-hazardous industrial  
recyclables or construction, and demolition waste.  
We will not accept any loads containing any  
non-approved wastes or hazardous waste.651-438-1500  
Generator: ST PAUL PORT AUTHORITY-HEIGHTS  
Address: 2200 Larpenteur Ave E  
City/State St Paul, MN 55109  
Manifest: 1954115

SKB-WCI4410

SIGNATURE \_\_\_\_\_

NET AMOUNT
TENDERED
CHANGE
CHECK NO.



# SKB Rosemount Industrial Waste Facility

1953904

Shipping Manifest		1. Generator's US EPA ID No. (if any)		2. Page 1 of page(s)	
3. Generator's Name and Facility Address St. Paul Port Authority 2200 Larpenteur Ave E, St. Paul, MN 55109		Mailing Address St. Paul Port Authority The Heights - Former Hillcrest 400 Wabasha St. N, Ste. #240, St. Paul, MN 55102 Fax (651) 223-5198			
4. Generator's Phone (651) 204-6241					
5. Transporter 1 Company Name		Phone:			
6. Transporter 2 Company Name		Phone:			
7. Designated Facility Name and Site Address		SKB Rosemount Industrial Waste Facility 13425 Courthouse Blvd. Rosemount, MN 55068 651-438-1500			
8. U.S. DOT Description (Including Proper Shipping Name)		9. Containers		10. Total Quantity	11. Unit Wt/Vol
		No.	Type		
a. Non-Hazardous Industrial Waste (Mercury Contaminated Soil <10mg/kg) Job #23-6600 Jesse Wilcox					
b.					
c.					
d.					
13. Additional Descriptions for Materials Listed Above (Indicate waste stream Approval # below)		14. Special Handling Procedures for Wastes Listed Above			
a. MI 23-0134 Mercury Contaminated Soil <10mg/kg					
b. MI					
c. MI					
d. MI					
15. Special Handling Instructions and Additional Information		SKB Use Only			
Emergency Contact:		Load # _____			
		Scale Wt. _____			
		Tons/Yds. _____			
16. GENERATOR'S CERTIFICATION: I hereby declare that the contents of this consignment are fully and accurately described above by proper shipping name and are classified, packed, marked, and labeled, and are in all respects in proper condition for transport by highway according to applicable international and national government regulations.					
Printed/Typed Name Agent for St. Paul Port Authority		Signature		Month	Day
				08	24
17. Transporter 1 Acknowledged Receipt of Materials		Signature		Month	Day
Printed/Typed Name				08	25
18. Transporter 2 Acknowledgement of Receipt of Materials		Signature		Month	Day
Printed/Typed Name					
19. Discrepancy Indication Space					
20. Facility Owner or Operator: Certification of receipt of non-hazardous materials covered by this Manifest except as noted in Item 19.					
Printed/Typed Name		Signature		Month	Day
				08	25

White - Return to Generator

Canary - Facility Copy

Pink - Transporter

Goldenrod - Generator Copy

Industrial-Rosemont  
13425 Courthouse Blvd.  
Rosemount, MN 55068

197 CARL BOLANDER & SONS CO.  
251 STARKEY STREET  
ST. PAUL MN 55107



SITE	TICKET	GRID		WEIGHMASTER	
002	00839184	11		BROOKE H	
DATE IN	DATE OUT	TIME IN	TIME OUT	VEHICLE	ROLL OFF
08/25/23	08/25/23	15:20	15:20	MJT51	23-0134
REFERENCE			ORIGIN		
23-0134			VIN: YCA5224_MN_6AXLES		

SCALE 2 GROSS WT 66880 LB Inbound Ticket  
STORED TARE WT 30800 LB  
NET WEIGHT 36080 LB

QTY.	UNIT	DESCRIPTION	RATE	EXTENSION	FEE	TOTAL
18.04	TON	SOIL TON				

This facility will only accept non-hazardous industrial  
recyclables or construction, and demolition waste.

We will not accept any loads containing any  
non-approved wastes or hazardous waste.651-438-1500

Generator: ST PAUL PORT AUTHORITY-HEIGHTS

Address: 2200 Larpenteur Ave E

City/State: St Paul, MN 55109

Manifest: 1953904

SKB-WCI4410

SIGNATURE \_\_\_\_\_

NET AMOUNT

TENDERED

CHANGE

CHECK NO.

Industrial-Rosemont  
13425 Courthouse Blvd.  
Rosemount, MN 55068

197 CARL BOLANDER & SONS CO.  
251 STARKEY STREET  
ST. PAUL MN 55107

SITE	TICKET	GRID		WEIGHMASTER	
002	00839184	11		BROOKE H	
DATE IN	DATE OUT	TIME IN	TIME OUT	VEHICLE	ROLL OFF
08/25/23	08/25/23	15:20	15:20	MJT51	23-0134
REFERENCE			ORIGIN		
23-0134			VIN: YCA5224_MN_6AXLES		

SCALE 2 GROSS WT 66880 LB Inbound Ticket  
STORED TARE WT 30800 LB  
NET WEIGHT 36080 LB

QTY.	UNIT	DESCRIPTION	RATE	EXTENSION	FEE	TOTAL
18.04	TON	SOIL TON				

This facility will only accept non-hazardous industrial  
recyclables or construction, and demolition waste.

We will not accept any loads containing any  
non-approved wastes or hazardous waste.651-438-1500

Generator: ST PAUL PORT AUTHORITY-HEIGHTS

Address: 2200 Larpenteur Ave E

City/State: St Paul, MN 55109

Manifest: 1953904

SKB-WCI4410

SIGNATURE \_\_\_\_\_

NET AMOUNT

TENDERED

CHANGE

CHECK NO.





582/1704  
**SKB Rosemount Industrial Waste Facility**

1954117

Shipping Manifest		1. Generator's US EPA ID No. (if any)		2. Page 1 of page(s)	
3. Generator's Name and Facility Address St. Paul Port Authority 2200 Larpenteur Ave E, St. Paul, MN 55109		Mailing Address St. Paul Port Authority The Heights - Former Hillcrest 400 Wabasha St. N, Ste. #240, St. Paul, MN 55102 Fax (651) 223-5198			
4. Generator's Phone (651) 204-6241		Phone: 651-890-2394			
5. Transporter 1 Company Name T.F.		6. Transporter 2 Company Name			
7. Designated Facility Name and Site Address SKB Rosemount Industrial Waste Facility 13425 Courthouse Blvd. Rosemount, MN 55068		651-438-1500			
8. U.S. DOT Description (including Proper Shipping Name)		9. Containers No. Type		10. Total Quantity	11. Unit Wt/Vol
a. Non-Hazardous Industrial Waste (Mercury Contaminated Soil <10mg/kg) Job #23-6600 Jesse Wilcox					
b.					
c.					
d.					
13. Additional Descriptions for Materials Listed Above (indicate waste stream Approval # below) a. MI 23-0134 Mercury Contaminated Soil <10mg/kg b. MI c. MI d. MI		14. Special Handling Procedures for Wastes Listed Above			
15. Special Handling Instructions and Additional Information Emergency Contact:		SKB Use Only Load # Scale Wt. Tons/Yds.			
16. GENERATOR'S CERTIFICATION: I hereby declare that the contents of this consignment are fully and accurately described above by proper shipping name and are classified, packed, marked, and labeled, and are in all respects in proper condition for transport by highway according to applicable international and national government regulations.					
Printed/Typed Name Agent for St. Paul Port Authority		Signature		Month	Day
				08	25
17. Transporter 1 Acknowledged Receipt of Materials		Signature		Month	Day
Printed/Typed Name Thomas Polgar		Thomas Polgar		08	25
18. Transporter 2 Acknowledgement of Receipt of Materials		Signature		Month	Day
Printed/Typed Name					
19. Discrepancy Indication Space					
20. Facility Owner or Operator: Certification of receipt of non-hazardous materials covered by this Manifest except as noted in Item 19.					
Printed/Typed Name		Signature		Month	Day
				08	25

White - Return to Generator

Pink - Transporter

Canary - Facility Copy

Goldenrod - Generator Copy

Industrial-Rosemont  
13425 Courthouse Blvd.  
Rosemount, MN 55068



197 CARL BOLANDER & SONS CO.  
251 STARKEY STREET  
ST. PAUL MN 55107

SITE		TICKET		GRID		WEIGHMASTER	
002		00839188		11		BROOKE H	
DATE IN	DATE OUT	TIME IN	TIME OUT	VEHICLE	ROLL OFF		
08/25/23	08/25/23	15:23	15:23	TPT582-704	23-0134		
REFERENCE				ORIGIN			
23-0134				VIN: YAV8937_MN_5AXLES			

SCALE 2 GROSS WT 76300 LB  
STORED TARE WT 31720 LB  
NET WEIGHT 44580 LB

Inbound Ticket

QTY.	UNIT	DESCRIPTION	RATE	EXTENSION	FEE	TOTAL
22.29	TON	SOIL TON				

This facility will only accept non-hazardous industrial  
recyclables or construction, and demolition waste.

We will not accept any loads containing any  
non-approved wastes or hazardous waste.651-438-1500

Generator: ST PAUL PORT AUTHORITY-HEIGHTS

Address: 2200 Larpenteur Ave E

City/State: St Paul, MN 55109

Manifest: 1954117

SKB-WCI 4410

SIGNATURE \_\_\_\_\_

NET AMOUNT

TENDERED

CHANGE

CHECK NO.

Industrial-Rosemont  
13425 Courthouse Blvd.  
Rosemount, MN 55068

197 CARL BOLANDER & SONS CO.  
251 STARKEY STREET  
ST. PAUL MN 55107

SITE		TICKET		GRID		WEIGHMASTER	
002		00839188		11		BROOKE H	
DATE IN	DATE OUT	TIME IN	TIME OUT	VEHICLE	ROLL OFF		
08/25/23	08/25/23	15:23	15:23	TPT582-704	23-0134		
REFERENCE				ORIGIN			
23-0134				VIN: YAV8937_MN_5AXLES			

SCALE 2 GROSS WT 76300 LB  
STORED TARE WT 31720 LB  
NET WEIGHT 44580 LB

Inbound Ticket

QTY.	UNIT	DESCRIPTION	RATE	EXTENSION	FEE	TOTAL
22.29	TON	SOIL TON				

This facility will only accept non-hazardous industrial  
recyclables or construction, and demolition waste.

We will not accept any loads containing any  
non-approved wastes or hazardous waste.651-438-1500

Generator: ST PAUL PORT AUTHORITY-HEIGHTS

Address: 2200 Larpenteur Ave E

City/State: St Paul, MN 55109

Manifest: 1954117

SKB-WCI 4410

SIGNATURE \_\_\_\_\_

NET AMOUNT

TENDERED

CHANGE

CHECK NO.



# SKB Rosemount Industrial Waste Facility

1953907

Shipping Manifest		1. Generator's US EPA ID No. (if any)		2. Page 1 of page(s)	
3. Generator's Name and Facility Address St. Paul Port Authority 2200 Larpentour Ave E, St. Paul, MN 55109		Mailing Address St. Paul Port Authority The Heights - Former Hillcrest 400 Wabasha St. N, Ste. #240, St. Paul, MN 55102 Fax (651) 223-5198			
4. Generator's Phone (651) 204-6241					
5. Transporter 1 Company Name <i>VAT Des</i>		Phone:			
6. Transporter 2 Company Name		Phone:			
7. Designated Facility Name and Site Address SKB Rosemount Industrial Waste Facility 13425 Courthouse Blvd. Rosemount, MN 55068		651-438-1500			
8. U.S. DOT Description (including Proper Shipping Name)		9. Containers		10. Total Quantity	11. Unit Wt/Vol
		No.	Type		
a. Non-Hazardous Industrial Waste (Mercury Contaminated Soil <10mg/kg) Job #23-6600 Jesse Wilcox					
b.					
c.					
d.					
13. Additional Descriptions for Materials Listed Above (indicate waste stream Approval # below) a. MI 23-0134 Mercury Contaminated Soil <10mg/kg b. MI c. MI d. MI		14. Special Handling Procedures for Wastes Listed Above			
15. Special Handling Instructions and Additional Information Emergency Contact:		SKB Use Only Load # _____ Scale Wt. _____ Tons/Yds. _____			
16. GENERATOR'S CERTIFICATION: I hereby declare that the contents of this consignment are fully and accurately described above by proper shipping name and are classified, packed, marked, and labeled, and are in all respects in proper condition for transport by highway according to applicable international and national government regulations.					
Printed/Typed Name Agent for St. Paul Port Authority		Signature <i>[Signature]</i>		Month Day Year <i>08 24 23</i>	
17. Transporter 1 Acknowledged Receipt of Materials					
Printed/Typed Name <i>Felix D. [Signature]</i>		Signature <i>[Signature]</i>		Month Day Year <i>10 15 23</i>	
18. Transporter 2 Acknowledgement of Receipt of Materials					
Printed/Typed Name		Signature		Month Day Year	
19. Discrepancy Indication Space					
20. Facility Owner or Operator: Certification of receipt of non-hazardous materials covered by this Manifest except as noted in Item 19.					
Printed/Typed Name <i>Dave</i>		Signature <i>Dave</i>		Month Day Year <i>08 25 23</i>	

White - Return to Generator

Canary - Facility Copy

Pink - Transporter

Goldenrod - Generator Copy

Industrial-Rosemont  
13425 Courthouse Blvd.  
Rosemount, MN 55068



197 CARL BOLANDER & SONS CO.  
251 STARKEY STREET  
ST. PAUL MN 55107

SITE	TICKET	GRID		WEIGHMASTER	
002	00839191	11		DAVID	
DATE IN	DATE OUT	TIME IN	TIME OUT	VEHICLE	ROLL OFF
08/25/23	08/25/23	15:26	15:26	SCHL221	23-0134
REFERENCE			ORIGIN		
23-0134			VIN: 18161_WI_4AXELS		

SCALE 1 GROSS WT 56100 LB Inbound Ticket  
STORED TARE WT 25860 LB  
NET WEIGHT 30240 LB

QTY.	UNIT	DESCRIPTION	RATE	EXTENSION	FEE	TOTAL
15.12	TON	SOIL TON				

This facility will only accept non-hazardous industrial  
recyclables or construction, and demolition waste.

We will not accept any loads containing any  
non-approved wastes or hazardous waste.651-438-1500

Generator: ST PAUL PORT AUTHORITY-HEIGHTS

Address: 2200 Larpenteur Ave E

City/State: St Paul, MN 55109

Manifest: 1953907

SIGNATURE \_\_\_\_\_

NET AMOUNT

TENDERED

CHANGE

CHECK NO.

Industrial-Rosemont  
13425 Courthouse Blvd.  
Rosemount, MN 55068

197 CARL BOLANDER & SONS CO.  
251 STARKEY STREET  
ST. PAUL MN 55107

SITE	TICKET	GRID		WEIGHMASTER	
002	00839191	11		DAVID	
DATE IN	DATE OUT	TIME IN	TIME OUT	VEHICLE	ROLL OFF
08/25/23	08/25/23	15:26	15:26	SCHL221	23-0134
REFERENCE			ORIGIN		
23-0134			VIN: 18161_WI_4AXELS		

SCALE 1 GROSS WT 56100 LB Inbound Ticket  
STORED TARE WT 25860 LB  
NET WEIGHT 30240 LB

QTY.	UNIT	DESCRIPTION	RATE	EXTENSION	FEE	TOTAL
15.12	TON	SOIL TON				

This facility will only accept non-hazardous industrial  
recyclables or construction, and demolition waste.

We will not accept any loads containing any  
non-approved wastes or hazardous waste.651-438-1500

Generator: ST PAUL PORT AUTHORITY-HEIGHTS

Address: 2200 Larpenteur Ave E

City/State: St Paul, MN 55109

Manifest: 1953907

SIGNATURE \_\_\_\_\_

NET AMOUNT

TENDERED

CHANGE

CHECK NO.



# SKB Rosemount Industrial Waste Facility

1954118

Shipping Manifest		1. Generator's US EPA ID No. (if any)		2. Page 1 of page(s)	
3. Generator's Name and Facility Address St. Paul Port Authority 2200 Larpeur Ave E, St. Paul, MN 55109		Mailing Address St. Paul Port Authority The Heights - Former Hillcrest 400 Wabasha St. N, Ste. #240, St. Paul, MN 55102 Fax (651) 223-5198			
4. Generator's Phone (651) 204-6241					
5. Transporter 1 Company Name <b>BPT</b>		Phone:			
6. Transporter 2 Company Name		Phone:			
7. Designated Facility Name and Site Address SKB Rosemount Industrial Waste Facility 13425 Courthouse Blvd. Rosemount, MN 55068		651-438-1500			
8. U.S. DOT Description (including Proper Shipping Name)		9. Containers		10. Total Quantity	11. Unit Wt/Vol
		No.	Type		
a. Non-Hazardous Industrial Waste (Mercury Contaminated Soil <10mg/kg) Job #23-6600 Jesse Wilcox					
b.					
c. <b>84-3</b>					
d.					
13. Additional Descriptions for Materials Listed Above (indicate waste stream Approval # below)		14. Special Handling Procedures for Wastes Listed Above			
a. MI 23-0134 Mercury Contaminated Soil <10mg/kg					
b. MI					
c. MI					
d. MI					
15. Special Handling Instructions and Additional Information Emergency Contact:		SKB Use Only Load # _____ Scale Wt. _____ Tons/Yds. _____			
16. GENERATOR'S CERTIFICATION: I hereby declare that the contents of this consignment are fully and accurately described above by proper shipping name and are classified, packed, marked, and labeled, and are in all respects in proper condition for transport by highway according to applicable international and national government regulations.					
Printed/Typed Name Agent for St. Paul Port Authority		Signature		Month	Day
				8	25
17. Transporter 1 Acknowledged Receipt of Materials		Signature		Month	Day
Printed/Typed Name <b>Bob Partch</b>				8	25
18. Transporter 2 Acknowledgement of Receipt of Materials		Signature		Month	Day
Printed/Typed Name					
19. Discrepancy Indication Space					
20. Facility Owner or Operator: Certification of receipt of non-hazardous materials covered by this Manifest except as noted in Item 19.					
Printed/Typed Name <b>Dave</b>		Signature <b>Dave</b>		Month	Day
				8	25

White - Return to Generator

Canary - Facility Copy

Pink - Transporter

Goldenrod - Generator Copy

Industrial-Rosemont  
13425 Courthouse Blvd.  
Rosemount, MN 55068



197 CARL BOLANDER & SONS CO.  
251 STARKEY STREET  
ST. PAUL MN 55107

SITE	TICKET	GRID		WEIGHMASTER	
002	00839192	11		DAVID	
DATE IN	DATE OUT	TIME IN	TIME OUT	VEHICLE	ROLL OFF
08/25/23	08/25/23	15:27	15:27	BPT86-3	23-0134
REFERENCE			ORIGIN		
23-0134			VIN: YTC4660-MN-1		

SCALE 1 GROSS WT 79880 LB  
STORED TARE WT 34800 LB  
NET WEIGHT 45080 LB

Inbound Ticket

QTY.	UNIT	DESCRIPTION	RATE	EXTENSION	FEE	TOTAL
22.54	TON	SOIL TON				

This facility will only accept non-hazardous industrial  
recyclables or construction, and demolition waste.

We will not accept any loads containing any  
non-approved wastes or hazardous waste.651-438-1500

Generator: ST PAUL PORT AUTHORITY-HEIGHTS

Address: 2200 Larpenteur Ave E

City/State: St Paul, MN 55109

Manifest: 1954118

SKB-WCI4410

SIGNATURE \_\_\_\_\_

NET AMOUNT

TENDERED

CHANGE

CHECK NO.

Industrial-Rosemont  
13425 Courthouse Blvd.  
Rosemount, MN 55068

197 CARL BOLANDER & SONS CO.  
251 STARKEY STREET  
ST. PAUL MN 55107

SITE	TICKET	GRID		WEIGHMASTER	
002	00839192	11		DAVID	
DATE IN	DATE OUT	TIME IN	TIME OUT	VEHICLE	ROLL OFF
08/25/23	08/25/23	15:27	15:27	BPT86-3	23-0134
REFERENCE			ORIGIN		
23-0134			VIN: YTC4660-MN-1		

SCALE 1 GROSS WT 79880 LB  
STORED TARE WT 34800 LB  
NET WEIGHT 45080 LB

Inbound Ticket

QTY.	UNIT	DESCRIPTION	RATE	EXTENSION	FEE	TOTAL
22.54	TON	SOIL TON				

This facility will only accept non-hazardous industrial  
recyclables or construction, and demolition waste.

We will not accept any loads containing any  
non-approved wastes or hazardous waste.651-438-1500

Generator: ST PAUL PORT AUTHORITY-HEIGHTS

Address: 2200 Larpenteur Ave E

City/State: St Paul, MN 55109

Manifest: 1954118

SKB-WCI4410

SIGNATURE \_\_\_\_\_

NET AMOUNT

TENDERED

CHANGE

CHECK NO.



# SKB Rosemount Industrial Waste Facility

1954119

Shipping Manifest		1. Generator's US EPA ID No. (if any)		2. Page 1 of page(s)	
3. Generator's Name and Facility Address St. Paul Port Authority 2200 Larpenteur Ave E, St. Paul, MN 55109		Mailing Address St. Paul Port Authority The Heights - Former Hillcrest 400 Wabasha St. N, Ste. #240, St. Paul, MN 55102 Fax (651) 223-5198			
4. Generator's Phone (651) 204-6241					
5. Transporter 1 Company Name <b>J.D.N Logistic</b>		Phone:			
6. Transporter 2 Company Name		Phone:			
7. Designated Facility Name and Site Address SKB Rosemount Industrial Waste Facility 13425 Courthouse Blvd. Rosemount, MN 55068		651-438-1500			
8. U.S. DOT Description (including Proper Shipping Name)		9. Containers No. Type		10. Total Quantity	11. Unit Wt/Vol
a. Non-Hazardous Industrial Waste (Mercury Contaminated Soil <10mg/kg) Job #23-6600 Jesse Wilcox					
b.					
c.					
d.					
13. Additional Descriptions for Materials Listed Above (indicate waste stream Approval # below) a. MI 23-0134 Mercury Contaminated Soil <10mg/kg b. MI c. MI d. MI		14. Special Handling Procedures for Wastes Listed Above			
15. Special Handling Instructions and Additional Information Emergency Contact:		SKB Use Only Load # Scale Wt. Tons/Yds.			
16. GENERATOR'S CERTIFICATION: I hereby declare that the contents of this consignment are fully and accurately described above by proper shipping name and are classified, packed, marked, and labeled, and are in all respects in proper condition for transport by highway according to applicable International and national government regulations.					
Printed/Typed Name Agent for St. Paul Port Authority		Signature		Month Day Year 08 25 23	
17. Transporter 1 Acknowledged of Receipt of Materials		Signature		Month Day Year 08 25 23	
Printed/Typed Name <b>Juan Navas</b>		Signature		Month Day Year 08 25 23	
18. Transporter 2 Acknowledgement of Receipt of Materials		Signature		Month Day Year	
Printed/Typed Name		Signature		Month Day Year	
19. Discrepancy Indication Space					
20. Facility Owner or Operator: Certification of receipt of non-hazardous materials covered by this Manifest except as noted in Item 19.					
Printed/Typed Name <b>BH</b>		Signature		Month Day Year 08 25 23	

White - Return to Generator

Pink - Transporter

Canary - Facility Copy

Goldenrod - Generator Copy

Industrial-Rosemont  
13425 Courthouse Blvd.  
Rosemount, MN 55068

197 CARL BOLANDER & SONS CO.  
251 STARKEY STREET  
ST. PAUL MN 55107



SITE		TICKET		GRID		WEIGHMASTER	
002		00839194		11		BROOKE H	
DATE IN	DATE OUT	TIME IN	TIME OUT	VEHICLE	ROLL OFF		
08/25/23	08/25/23	15:30	15:30	JDN09-355	23-0134		
REFERENCE				ORIGIN			
23-0134				VIN: PAT9193_MN_6AXLES			

SCALE 2 GROSS WT 81200 LB  
STORED TARE WT 36900 LB  
NET WEIGHT 44300 LB

Inbound Ticket

QTY.	UNIT	DESCRIPTION	RATE	EXTENSION	FEE	TOTAL
22.15	TON	SOIL TON				

This facility will only accept non-hazardous industrial  
recyclables or construction, and demolition waste.

We will not accept any loads containing any  
non-approved wastes or hazardous waste.651-438-1500

Generator: ST PAUL PORT AUTHORITY-HEIGHTS

Address: 2200 Larpenteur Ave E

City/State St Paul, MN 55109

Manifest: 1954119

SIGNATURE \_\_\_\_\_

NET AMOUNT

TENDERED

CHANGE

CHECK NO.

Industrial-Rosemont  
13425 Courthouse Blvd.  
Rosemount, MN 55068

197 CARL BOLANDER & SONS CO.  
251 STARKEY STREET  
ST. PAUL MN 55107

SITE		TICKET		GRID		WEIGHMASTER	
002		00839194		11		BROOKE H	
DATE IN	DATE OUT	TIME IN	TIME OUT	VEHICLE	ROLL OFF		
08/25/23	08/25/23	15:30	15:30	JDN09-355	23-0134		
REFERENCE				ORIGIN			
23-0134				VIN: PAT9193_MN_6AXLES			

SCALE 2 GROSS WT 81200 LB  
STORED TARE WT 36900 LB  
NET WEIGHT 44300 LB

Inbound Ticket

QTY.	UNIT	DESCRIPTION	RATE	EXTENSION	FEE	TOTAL
22.15	TON	SOIL TON				

This facility will only accept non-hazardous industrial  
recyclables or construction, and demolition waste.

We will not accept any loads containing any  
non-approved wastes or hazardous waste.651-438-1500

Generator: ST PAUL PORT AUTHORITY-HEIGHTS

Address: 2200 Larpenteur Ave E

City/State St Paul, MN 55109

Manifest: 1954119

SIGNATURE \_\_\_\_\_

NET AMOUNT

TENDERED

CHANGE

CHECK NO.





# SKB Rosemount Industrial Waste Facility

1953906

Shipping Manifest		1. Generator's US EPA ID No. (if any)		2. Page 1 of page(s)	
3. Generator's Name and Facility Address St. Paul Port Authority 2200 Larpenteur Ave E, St. Paul, MN 55109		Mailing Address St. Paul Port Authority The Heights - Former Hillcrest 400 Wabasha St. N, Ste. #240, St. Paul, MN 55102 Fax (651) 223-5198			
4. Generator's Phone (651) 204-6241		Phone: 612-986-7195			
5. Transporter 1 Company Name MTJ 48 Dan Otto		Phone:			
6. Transporter 2 Company Name		Phone:			
7. Designated Facility Name and Site Address SKB Rosemount Industrial Waste Facility 13425 Courthouse Blvd. Rosemount, MN 55068		651-438-1500			
8. U.S. DOT Description (including Proper Shipping Name)		9. Containers No. Type		10. Total Quantity	11. Unit Wt/Vol
a. Non-Hazardous Industrial Waste (Mercury Contaminated Soil <10mg/kg) Job #23-6600 Jesse Wilcox					
b.					
c.					
d.					
13. Additional Descriptions for Materials Listed Above (indicate waste stream Approval # below) a. MI 23-0134 Mercury Contaminated Soil <10mg/kg b. MI c. MI d. MI		14. Special Handling Procedures for Wastes Listed Above			
15. Special Handling Instructions and Additional Information Emergency Contact:		SKB Use Only Load # Scale Wt. Tons/Yds.			
16. GENERATOR'S CERTIFICATION: I hereby declare that the contents of this consignment are fully and accurately described above by proper shipping name and are classified, packed, marked, and labeled, and are in all respects in proper condition for transport by highway according to applicable international and national government regulations.					
Printed/Typed Name Agent for St. Paul Port Authority		Signature [Signature]		Month 98	Day 24
17. Transporter 1 Acknowledged Receipt of Materials		Signature [Signature]		Month 08	Day 25
Printed/Typed Name MTJ 48 Dan Otto		Signature [Signature]		Year 23	
18. Transporter 2 Acknowledgement of Receipt of Materials		Signature		Month	Day
Printed/Typed Name		Signature		Year	
19. Discrepancy Indication Space					
20. Facility Owner or Operator: Certification of receipt of non-hazardous materials covered by this Manifest except as noted in Item 19.					
Printed/Typed Name [Signature]		Signature [Signature]		Month 8	Day 25

White - Return to Generator

Pink - Transporter

Canary - Facility Copy

Goldenrod - Generator Copy

Industrial-Rosemont  
13425 Courthouse Blvd.  
Rosemount, MN 55068



197 CARL BOLANDER & SONS CO.  
251 STARKEY STREET  
ST. PAUL MN 55107

SITE	TICKET	GRID		WEIGHMASTER	
002	00839196	11		BROOKE H	
DATE IN	DATE OUT	TIME IN	TIME OUT	VEHICLE	ROLL OFF
08/25/23	08/25/23	15:31	15:31	MJT48	23-0134
REFERENCE			ORIGIN		
23-0134			VIN: YCA3323_MN_6AXLES		

SCALE 2 GROSS WT 70280 LB  
STORED TARE WT 30400 LB  
NET WEIGHT 39880 LB

Inbound Ticket

QTY.	UNIT	DESCRIPTION	RATE	EXTENSION	FEE	TOTAL
19.94	TON	SOIL TON				

This facility will only accept non-hazardous industrial  
recyclables or construction, and demolition waste.

We will not accept any loads containing any  
non-approved wastes or hazardous waste.651-438-1500

Generator: ST PAUL PORT AUTHORITY-HEIGHTS

Address: 2200 Larpenteur Ave E

City/State: St Paul, MN 55109

Manifest: 1953906

SKB-WCI4410

SIGNATURE \_\_\_\_\_

NET AMOUNT
TENDERED
CHANGE
CHECK NO.

Industrial-Rosemont  
13425 Courthouse Blvd.  
Rosemount, MN 55068

197 CARL BOLANDER & SONS CO.  
251 STARKEY STREET  
ST. PAUL MN 55107

SITE	TICKET	GRID		WEIGHMASTER	
002	00839196	11		BROOKE H	
DATE IN	DATE OUT	TIME IN	TIME OUT	VEHICLE	ROLL OFF
08/25/23	08/25/23	15:31	15:31	MJT48	23-0134
REFERENCE			ORIGIN		
23-0134			VIN: YCA3323_MN_6AXLES		

SCALE 2 GROSS WT 70280 LB  
STORED TARE WT 30400 LB  
NET WEIGHT 39880 LB

Inbound Ticket

QTY.	UNIT	DESCRIPTION	RATE	EXTENSION	FEE	TOTAL
19.94	TON	SOIL TON				

This facility will only accept non-hazardous industrial  
recyclables or construction, and demolition waste.

We will not accept any loads containing any  
non-approved wastes or hazardous waste.651-438-1500

Generator: ST PAUL PORT AUTHORITY-HEIGHTS

Address: 2200 Larpenteur Ave E

City/State: St Paul, MN 55109

Manifest: 1953906

SKB-WCI4410

SIGNATURE \_\_\_\_\_

NET AMOUNT
TENDERED
CHANGE
CHECK NO.



# SKB Rosemount Industrial Waste Facility

1953905

Shipping Manifest		1. Generator's US EPA ID No. (if any)		2. Page 1 of page(s)	
3. Generator's Name and Facility Address St. Paul Port Authority 2200 Larpenteur Ave E, St. Paul, MN 55109		Mailing Address St. Paul Port Authority The Heights - Former Hillcrest 400 Wabasha St. N, Ste. #240, St. Paul, MN 55102 Fax (651) 223-5198			
4. Generator's Phone (651) 204-6241					
5. Transporter 1 Company Name <i>Valdes Et</i>		Phone:			
6. Transporter 2 Company Name		Phone:			
7. Designated Facility Name and Site Address SKB Rosemount Industrial Waste Facility 13425 Courthouse Blvd. Rosemount, MN 55068 651-438-1500					
8. U.S. DOT Description (including Proper Shipping Name)		9. Containers No. Type		10. Total Quantity	11. Unit Wt/Vol
a. Non-Hazardous Industrial Waste (Mercury Contaminated Soil <10mg/kg) Job #23-6600 Jesse Wilcox					
b.					
c.					
d.					
13. Additional Descriptions for Materials Listed Above (indicate waste stream Approval # below) a. MI 23-0134 Mercury Contaminated Soil <10mg/kg b. MI c. MI d. MI		14. Special Handling Procedures for Wastes Listed Above			
15. Special Handling Instructions and Additional Information Emergency Contact:		SKB Use Only Load # Scale Wt. Tons/Yds.			
16. GENERATOR'S CERTIFICATION: I hereby declare that the contents of this consignment are fully and accurately described above by proper shipping name and are classified, packed, marked, and labeled, and are in all respects in proper condition for transport by highway according to applicable international and national government regulations.					
Printed/Typed Name Agent for St. Paul Port Authority		Signature <i>[Signature]</i>		Month 08	Day 24
17. Transporter 1 Acknowledged of Receipt of Materials		Signature <i>Fabian Linder</i>		Month 08	Day 25
18. Transporter 2 Acknowledgement of Receipt of Materials		Signature		Month	Day
19. Discrepancy Indication Space					
20. Facility Owner or Operator: Certification of receipt of non-hazardous materials covered by this Manifest except as noted in Item 19.					
Printed/Typed Name <i>BH</i>		Signature <i>Brook</i>		Month 08	Day 25

White - Return to Generator

Canary - Facility Copy

Pink - Transporter

Goldenrod - Generator Copy

Industrial-Rosemont  
13425 Courthouse Blvd.  
Rosemont, MN 55068



197 CARL BOLANDER & SONS CO.  
251 STARKEY STREET  
ST. PAUL MN 55107

SITE	TICKET	GRID		WEIGHMASTER	
002	00839198	11		BROOKE H	
DATE IN	DATE OUT	TIME IN	TIME OUT	VEHICLE	ROLL OFF
08/25/23	08/25/23	15:34	15:34	V032	23-0134
REFERENCE			ORIGIN		
23-0134			VIN: YCB6581_MN_4AXLES		

SCALE 2 GROSS WT 67380 LB Inbound Ticket  
STORED TARE WT 29560 LB  
NET WEIGHT 37820 LB

QTY.	UNIT	DESCRIPTION	RATE	EXTENSION	FEE	TOTAL
18.91	TON	SOIL TON				

This facility will only accept non-hazardous industrial  
recyclables or construction, and demolition waste.

We will not accept any loads containing any  
non-approved wastes or hazardous waste.651-438-1500

Generator: ST PAUL PORT AUTHORITY-HEIGHTS

Address: 2200 Larpenteur Ave E

City/State: St Paul, MN 55109

Manifest: 1953905

SKB-WCI 4410

SIGNATURE \_\_\_\_\_

NET AMOUNT
TENDERED
CHANGE
CHECK NO.

Industrial-Rosemont  
13425 Courthouse Blvd.  
Rosemont, MN 55068

197 CARL BOLANDER & SONS CO.  
251 STARKEY STREET  
ST. PAUL MN 55107

SITE	TICKET	GRID		WEIGHMASTER	
002	00839198	11		BROOKE H	
DATE IN	DATE OUT	TIME IN	TIME OUT	VEHICLE	ROLL OFF
08/25/23	08/25/23	15:34	15:34	V032	23-0134
REFERENCE			ORIGIN		
23-0134			VIN: YCB6581_MN_4AXLES		

SCALE 2 GROSS WT 67380 LB Inbound Ticket  
STORED TARE WT 29560 LB  
NET WEIGHT 37820 LB

QTY.	UNIT	DESCRIPTION	RATE	EXTENSION	FEE	TOTAL
18.91	TON	SOIL TON				

This facility will only accept non-hazardous industrial  
recyclables or construction, and demolition waste.

We will not accept any loads containing any  
non-approved wastes or hazardous waste.651-438-1500

Generator: ST PAUL PORT AUTHORITY-HEIGHTS

Address: 2200 Larpenteur Ave E

City/State: St Paul, MN 55109

Manifest: 1953905

SKB-WCI 4410

SIGNATURE \_\_\_\_\_

NET AMOUNT
TENDERED
CHANGE
CHECK NO.



# SKB Rosemount Industrial Waste Facility

1954121

Shipping Manifest		1. Generator's US EPA ID No. (if any)		2. Page 1 of page(s)	
3. Generator's Name and Facility Address St. Paul Port Authority 2200 Larpentour Ave E, St. Paul, MN 55109		Mailing Address St. Paul Port Authority The Heights - Former Hillcrest 400 Wabasha St. N, Ste. #240, St. Paul, MN 55102 Fax (651) 223-5198			
4. Generator's Phone (651) 204-6241					
5. Transporter 1 Company Name <i>Ken Koerner</i>		Phone:			
6. Transporter 2 Company Name		Phone:			
7. Designated Facility Name and Site Address SKB Rosemount Industrial Waste Facility 13425 Courthouse Blvd. Rosemount, MN 55068 651-438-1500					
8. U.S. DOT Description (including Proper Shipping Name)		9. Containers		10. Total Quantity	11. Unit Wt/Vol
		No.	Type		
a. Non-Hazardous Industrial Waste (Mercury Contaminated Soil <10mg/kg) Job #23-6600 Jesse Wilcox					
b.					
c.					
d.					
13. Additional Descriptions for Materials Listed Above (indicate waste stream Approval # below)		14. Special Handling Procedures for Wastes Listed Above			
a. MI 23-0134 Mercury Contaminated Soil <10mg/kg					
b. MI					
c. MI					
d. MI					
15. Special Handling Instructions and Additional Information Emergency Contact:		SKB Use Only Load # Scale Wt. Tons/Yds.			
16. GENERATOR'S CERTIFICATION: I hereby declare that the contents of this consignment are fully and accurately described above by proper shipping name and are classified, packed, marked, and labeled, and are in all respects in proper condition for transport by highway according to applicable international and national government regulations.					
Printed/Typed Name Agent for St. Paul Port Authority		Signature <i>[Signature]</i>		Month Day Year 10 8 2023	
17. Transporter 1 Acknowledgement of Receipt of Materials <i>[Signature]</i>		Signature		Month Day Year 10 8 2023	
18. Transporter 2 Acknowledgement of Receipt of Materials		Signature		Month Day Year	
Printed/Typed Name		Signature		Month Day Year	
19. Discrepancy Indication Space					
20. Facility Owner or Operator: Certification of receipt of non-hazardous materials covered by this Manifest except as noted in Item 19.					
Printed/Typed Name <i>BH</i>		Signature <i>[Signature]</i>		Month Day Year 8 25 23	

White - Return to Generator  
Pink - Transporter  
Goldenrod - Generator Copy

Industrial-Rosemont  
13425 Courthouse Blvd.  
Rosemount, MN 55068

197 CARL BOLANDER & SONS CO.  
251 STARKEY STREET  
ST. PAUL MN 55107



SITE		TICKET		GRID		WEIGHMASTER	
002		00839200		11		BROOKE H	
DATE IN	DATE OUT	TIME IN	TIME OUT	VEHICLE	ROLL OFF		
08/25/23	08/25/23	15:35	15:35	K&K10-718	23-0134		
REFERENCE				ORIGIN			
23-0134				VIN: YTD7620_MN_6AXLES			

SCALE 2 GROSS WT 81200 LB Inbound Ticket  
STORED TARE WT 35280 LB  
NET WEIGHT 45920 LB

QTY.	UNIT	DESCRIPTION	RATE	EXTENSION	FEE	TOTAL
22.96	TON	SOIL TON				

This facility will only accept non-hazardous industrial  
recyclables or construction, and demolition waste.

We will not accept any loads containing any  
non-approved wastes or hazardous waste.651-438-1500

Generator: ST PAUL PORT AUTHORITY-HEIGHTS

Address: 2200 Larpenteur Ave E

City/State: St Paul, MN 55109

Manifest: 1954121

SKB-WCI 4410

SIGNATURE \_\_\_\_\_

NET AMOUNT

TENDERED

CHANGE

CHECK NO.

Industrial-Rosemont  
13425 Courthouse Blvd.  
Rosemount, MN 55068

197 CARL BOLANDER & SONS CO.  
251 STARKEY STREET  
ST. PAUL MN 55107

SITE		TICKET		GRID		WEIGHMASTER	
002		00839200		11		BROOKE H	
DATE IN	DATE OUT	TIME IN	TIME OUT	VEHICLE	ROLL OFF		
08/25/23	08/25/23	15:35	15:35	K&K10-718	23-0134		
REFERENCE				ORIGIN			
23-0134				VIN: YTD7620_MN_6AXLES			

SCALE 2 GROSS WT 81200 LB Inbound Ticket  
STORED TARE WT 35280 LB  
NET WEIGHT 45920 LB

QTY.	UNIT	DESCRIPTION	RATE	EXTENSION	FEE	TOTAL
22.96	TON	SOIL TON				

This facility will only accept non-hazardous industrial  
recyclables or construction, and demolition waste.

We will not accept any loads containing any  
non-approved wastes or hazardous waste.651-438-1500

Generator: ST PAUL PORT AUTHORITY-HEIGHTS

Address: 2200 Larpenteur Ave E

City/State: St Paul, MN 55109

Manifest: 1954121

SKB-WCI 4410

SIGNATURE \_\_\_\_\_

NET AMOUNT

TENDERED

CHANGE

CHECK NO.



# SKB Rosemount Industrial Waste Facility

1953909

Shipping Manifest		1. Generator's US EPA ID No. (if any)		2. Page 1 of page(s)	
3. Generator's Name and Facility Address St. Paul Port Authority 2200 Larpenteur Ave E, St. Paul, MN 55109		Mailing Address St. Paul Port Authority The Heights - Former Hillcrest 400 Wabasha St. N, Ste. #240, St. Paul, MN 55102 Fax (651) 223-5198			
4. Generator's Phone (651) 204-6241					
5. Transporter 1 Company Name <i>M &amp; J</i>		Phone:			
6. Transporter 2 Company Name		Phone:			
7. Designated Facility Name and Site Address		SKB Rosemount Industrial Waste Facility 13425 Courthouse Blvd. Rosemount, MN 55068 651-438-1500			
8. U.S. DOT Description (including Proper Shipping Name)		9. Containers No. Type		10. Total Quantity	11. Unit Wt/Vol
a. Non-Hazardous Industrial Waste (Mercury Contaminated Soil <10mg/kg) Job #23-6600 Jesse Wilcox					
b.					
c.					
d.					
13. Additional Descriptions for Materials Listed Above (indicate waste stream Approval # below) a. MI 23-0134 Mercury Contaminated Soil <10mg/kg b. MI c. MI d. MI		14. Special Handling Procedures for Wastes Listed Above			
15. Special Handling Instructions and Additional Information Emergency Contact:		SKB Use Only Load # Scale Wt. Tons/Yds.			
16. GENERATOR'S CERTIFICATION: I hereby declare that the contents of this consignment are fully and accurately described above by proper shipping name and are classified, packed, marked, and labeled, and are in all respects in proper condition for transport by highway according to applicable international and national government regulations.					
Printed/Typed Name Agent for St. Paul Port Authority		Signature <i>Karen Mott</i>		Month 08	Day 24
17. Transporter 1 Acknowledged of Receipt of Materials		Signature <i>Jesse Wilcox</i>		Year 23	
Printed/Typed Name		Signature		Month 08	Day 25
18. Transporter 2 Acknowledgement of Receipt of Materials		Signature		Year 23	
Printed/Typed Name		Signature		Month 08	Day 25
19. Discrepancy Indication Space					
20. Facility Owner or Operator: Certification of receipt of non-hazardous materials covered by this Manifest except as noted in Item 19.					
Printed/Typed Name <i>Dane</i>		Signature <i>Dane</i>		Month 08	Day 25
				Year 23	

White - Return to Generator

Pink - Transporter

Canary - Facility Copy

Goldenrod - Generator Copy

Industrial-Rosemont  
13425 Courthouse Blvd.  
Rosemont, MN 55068

197 CARL BOLANDER & SONS CO.  
251 STARKEY STREET  
ST. PAUL MN 55107



SITE	TICKET	GRID		WEIGHMASTER	
002	00839201	11		DAVID	
DATE IN	DATE OUT	TIME IN	TIME OUT	VEHICLE	ROLL OFF
08/25/23	08/25/23	15:36	15:36	MJT45	23-0134
REFERENCE			ORIGIN		
23-0134			VIN: YBY6193_MN_6AXLES		

SCALE 1 GROSS WT 66500 LB Inbound Ticket  
STORED TARE WT 30640 LB  
NET WEIGHT 35860 LB

QTY.	UNIT	DESCRIPTION	RATE	EXTENSION	FEE	TOTAL
17.93	TON	SOIL TON				

This facility will only accept non-hazardous industrial  
recyclables or construction, and demolition waste.  
We will not accept any loads containing any  
non-approved wastes or hazardous waste.651-438-1500  
Generator: ST PAUL PORT AUTHORITY-HEIGHTS  
Address: 2200 Larpenteur Ave E  
City/State St Paul, MN 55109  
Manifest: 1953909

SIGNATURE \_\_\_\_\_

NET AMOUNT
TENDERED
CHANGE
CHECK NO.

Industrial-Rosemont  
13425 Courthouse Blvd.  
Rosemont, MN 55068

197 CARL BOLANDER & SONS CO.  
251 STARKEY STREET  
ST. PAUL MN 55107

SITE	TICKET	GRID		WEIGHMASTER	
002	00839201	11		DAVID	
DATE IN	DATE OUT	TIME IN	TIME OUT	VEHICLE	ROLL OFF
08/25/23	08/25/23	15:36	15:36	MJT45	23-0134
REFERENCE			ORIGIN		
23-0134			VIN: YBY6193_MN_6AXLES		

SCALE 1 GROSS WT 66500 LB Inbound Ticket  
STORED TARE WT 30640 LB  
NET WEIGHT 35860 LB

QTY.	UNIT	DESCRIPTION	RATE	EXTENSION	FEE	TOTAL
17.93	TON	SOIL TON				

This facility will only accept non-hazardous industrial  
recyclables or construction, and demolition waste.  
We will not accept any loads containing any  
non-approved wastes or hazardous waste.651-438-1500  
Generator: ST PAUL PORT AUTHORITY-HEIGHTS  
Address: 2200 Larpenteur Ave E  
City/State St Paul, MN 55109  
Manifest: 1953909  
SKB-WCI 4410

SIGNATURE \_\_\_\_\_

NET AMOUNT
TENDERED
CHANGE
CHECK NO.





# SKB Rosemount Industrial Waste Facility

1953908

Shipping Manifest		1. Generator's US EPA ID No. (if any)		2. Page 1 of page(s)	
3. Generator's Name and Facility Address St. Paul Port Authority 2200 Larpentour Ave E, St. Paul, MN 55109		Mailing Address St. Paul Port Authority The Heights - Former Hillcrest 400 Wabasha St. N, Ste. #240, St. Paul, MN 55102 Fax (651) 223-5198			
4. Generator's Phone (651) 204-6241					
5. Transporter 1 Company Name <i>Byllesby Const</i>		Phone:			
6. Transporter 2 Company Name		Phone:			
7. Designated Facility Name and Site Address SKB Rosemount Industrial Waste Facility 13425 Courthouse Blvd. Rosemount, MN 55068		651-438-1500			
8. U.S. DOT Description (including Proper Shipping Name)		9. Containers No. Type		10. Total Quantity	11. Unit Wt/Vol
a. Non-Hazardous Industrial Waste (Mercury Contaminated Soil <10mg/kg) Job #23-6600 Jesse Wilcox					
b.					
c.					
d.					
13. Additional Descriptions for Materials Listed Above (Indicate waste stream Approval # below) a. MI 23-0134 Mercury Contaminated Soil <10mg/kg b. MI c. MI d. MI		14. Special Handling Procedures for Wastes Listed Above			
15. Special Handling Instructions and Additional Information Emergency Contact:		SKB Use Only Load # Scale Wt. Tons/Yds.			
16. GENERATOR'S CERTIFICATION: I hereby declare that the contents of this consignment are fully and accurately described above by proper shipping name and are classified, packed, marked, and labeled, and are in all respects in proper condition for transport by highway according to applicable international and national government regulations.					
Printed/Typed Name Agent for St. Paul Port Authority		Signature <i>Frank Wilcox</i>		Month Day Year 08 24 23	
17. Transporter 1 Acknowledged Receipt of Materials					
Printed/Typed Name <i>Bruce Ohmann</i>		Signature <i>Bruce Ohmann</i>		Month Day Year 08 25 23	
18. Transporter 2 Acknowledgement of Receipt of Materials					
Printed/Typed Name		Signature		Month Day Year	
19. Discrepancy Indication Space					
20. Facility Owner or Operator: Certification of receipt of non-hazardous materials covered by this Manifest except as noted in Item 19.					
Printed/Typed Name <i>Dave</i>		Signature <i>Dave</i>		Month Day Year 08 25 23	

White - Return to Generator

Canary - Facility Copy

Pink - Transporter

Goldenrod - Generator Copy

Industrial-Rosemont  
13425 Courthouse Blvd.  
Rosemount, MN 55068

197 CARL BOLANDER & SONS CO.  
251 STARKEY STREET  
ST. PAUL MN 55107



SITE	TICKET	GRID		WEIGHMASTER	
002	00839203	11		DAVID	
DATE IN	DATE OUT	TIME IN	TIME OUT	VEHICLE	ROLL OFF
08/25/23	08/25/23	15:37	15:37	BC23	23-0134
REFERENCE		ORIGIN			
23-0134		VIN: YCC0395_MN_5AXLES			

SCALE 1 GROSS WT 66860 LB  
STORED TARE WT 27900 LB  
NET WEIGHT 38960 LB

Inbound Ticket

QTY.	UNIT	DESCRIPTION	RATE	EXTENSION	FEE	TOTAL
19.48	TON	SOIL TON				

This facility will only accept non-hazardous industrial  
recyclables or construction, and demolition waste.  
We will not accept any loads containing any  
non-approved wastes or hazardous waste.651-438-1500  
Generator: ST PAUL PORT AUTHORITY-HEIGHTS  
Address: 2200 Larpenteur Ave E  
City/State St Paul, MN 55109  
Manifest: 1953908

SIGNATURE \_\_\_\_\_

NET AMOUNT
TENDERED
CHANGE
CHECK NO.

Industrial-Rosemont  
13425 Courthouse Blvd.  
Rosemount, MN 55068

197 CARL BOLANDER & SONS CO.  
251 STARKEY STREET  
ST. PAUL MN 55107

SITE	TICKET	GRID		WEIGHMASTER	
002	00839203	11		DAVID	
DATE IN	DATE OUT	TIME IN	TIME OUT	VEHICLE	ROLL OFF
08/25/23	08/25/23	15:37	15:37	BC23	23-0134
REFERENCE		ORIGIN			
23-0134		VIN: YCC0395_MN_5AXLES			

SCALE 1 GROSS WT 66860 LB  
STORED TARE WT 27900 LB  
NET WEIGHT 38960 LB

Inbound Ticket

QTY.	UNIT	DESCRIPTION	RATE	EXTENSION	FEE	TOTAL
19.48	TON	SOIL TON				

This facility will only accept non-hazardous industrial  
recyclables or construction, and demolition waste.  
We will not accept any loads containing any  
non-approved wastes or hazardous waste.651-438-1500  
Generator: ST PAUL PORT AUTHORITY-HEIGHTS  
Address: 2200 Larpenteur Ave E  
City/State St Paul, MN 55109  
Manifest: 1953908

SIGNATURE \_\_\_\_\_

NET AMOUNT
TENDERED
CHANGE
CHECK NO.



# SKB Rosemount Industrial Waste Facility

1954122

Shipping Manifest		1. Generator's US EPA ID No. (if any)		2. Page 1 of page(s)		
3. Generator's Name and Facility Address St. Paul Port Authority 2200 Larpenteur Ave E, St. Paul, MN 55109		Mailing Address St. Paul Port Authority The Heights - Former Hillcrest 400 Wabasha St. N, Ste. #240, St. Paul, MN 55102 Fax (651) 223-5198				
4. Generator's Phone (651) 204-6241		Phone: 612-558-2992				
5. Transporter 1 Company Name CMR Logistics		Phone:				
6. Transporter 2 Company Name		Phone:				
7. Designated Facility Name and Site Address SKB Rosemount Industrial Waste Facility 13425 Courthouse Blvd. Rosemount, MN 55068		651-438-1500				
8. U.S. DOT Description (including Proper Shipping Name)		9. Containers No. Type		10. Total Quantity	11. Unit Wt/Vol	12. Waste Profile Sheet #
a. Non-Hazardous Industrial Waste (Mercury Contaminated Soil <10mg/kg) Job #23-6600 Jesse Wilcox						
b.						
c.						
d.						
13. Additional Descriptions for Materials Listed Above (indicate waste stream Approval # below) a. MI 23-0134 Mercury Contaminated Soil <10mg/kg b. MI c. MI d. MI		14. Special Handling Procedures for Wastes Listed Above				
15. Special Handling Instructions and Additional Information Emergency Contact:		SKB Use Only Load # Scale Wt. Tons/Yds.				
16. GENERATOR'S CERTIFICATION: I hereby declare that the contents of this consignment are fully and accurately described above by proper shipping name and are classified, packed, marked, and labeled, and are in all respects in proper condition for transport by highway according to applicable international and national government regulations.						
Printed/Typed Name Agent for St. Paul Port Authority		Signature		Month Day Year 08 25 23		
17. Transporter 1 Acknowledged Receipt of Materials Printed/Typed Name Michael Fero		Signature		Month Day Year 08 25 23		
18. Transporter 2 Acknowledgement of Receipt of Materials Printed/Typed Name		Signature		Month Day Year		
19. Discrepancy Indication Space						
20. Facility Owner or Operator: Certification of receipt of non-hazardous materials covered by this Manifest except as noted in Item 19.						
Printed/Typed Name		Signature		Month Day Year 08 25 23		

White - Return to Generator  
Pink - Transporter  
Canary - Facility Copy  
Goldenrod - Generator Copy

Industrial-Rosemont  
13425 Courthouse Blvd.  
Rosemont, MN 55068



197 CARL BOLANDER & SONS CO.  
251 STARKEY STREET  
ST. PAUL MN 55107

SITE	TICKET	GRID		WEIGHMASTER	
002	00839206	11		BROOKE H	
DATE IN	DATE OUT	TIME IN	TIME OUT	VEHICLE	ROLL OFF
08/25/23	08/25/23	15:40	15:40	CMR24-1610	23-0134
REFERENCE			ORIGIN		
23-0134			VIN: YTE0759_MN_5AXLES		

SCALE 2 GROSS WT 80620 LB  
STORED TARE WT 35780 LB  
NET WEIGHT 44840 LB

Inbound Ticket

QTY.	UNIT	DESCRIPTION	RATE	EXTENSION	FEE	TOTAL
22.42	TON	SOIL TON				

This facility will only accept non-hazardous industrial  
recyclables or construction, and demolition waste.

We will not accept any loads containing any  
non-approved wastes or hazardous waste.651-438-1500

Generator: ST PAUL PORT AUTHORITY-HEIGHTS

Address: 2200 Larpenteur Ave E

City/State: St Paul, MN 55109

Manifest: 1954122

SKB-WCI 4410

SIGNATURE \_\_\_\_\_

NET AMOUNT
TENDERED
CHANGE
CHECK NO.

Industrial-Rosemont  
13425 Courthouse Blvd.  
Rosemont, MN 55068

197 CARL BOLANDER & SONS CO.  
251 STARKEY STREET  
ST. PAUL MN 55107

SITE	TICKET	GRID		WEIGHMASTER	
002	00839206	11		BROOKE H	
DATE IN	DATE OUT	TIME IN	TIME OUT	VEHICLE	ROLL OFF
08/25/23	08/25/23	15:40	15:40	CMR24-1610	23-0134
REFERENCE			ORIGIN		
23-0134			VIN: YTE0759_MN_5AXLES		

SCALE 2 GROSS WT 80620 LB  
STORED TARE WT 35780 LB  
NET WEIGHT 44840 LB

Inbound Ticket

QTY.	UNIT	DESCRIPTION	RATE	EXTENSION	FEE	TOTAL
22.42	TON	SOIL TON				

This facility will only accept non-hazardous industrial  
recyclables or construction, and demolition waste.

We will not accept any loads containing any  
non-approved wastes or hazardous waste.651-438-1500

Generator: ST PAUL PORT AUTHORITY-HEIGHTS

Address: 2200 Larpenteur Ave E

City/State: St Paul, MN 55109

Manifest: 1954122

SKB-WCI 4410

SIGNATURE \_\_\_\_\_

NET AMOUNT
TENDERED
CHANGE
CHECK NO.



# SKB Rosemount Industrial Waste Facility

1954120

Shipping Manifest		1. Generator's US EPA ID No. (if any)		2. Page 1 of page(s)	
3. Generator's Name and Facility Address St. Paul Port Authority 2200 Larpenteur Ave E, St. Paul, MN 55109		Mailing Address St. Paul Port Authority The Heights - Former Hillcrest 400 Wabasha St. N, Ste. #240, St. Paul, MN 55102 Fax (651) 223-5198			
4. Generator's Phone (651) 204-6241		Phone: 763-202-1108			
5. Transporter 1 Company Name 601 AZtec		Phone:			
6. Transporter 2 Company Name		Phone:			
7. Designated Facility Name and Site Address SKB Rosemount Industrial Waste Facility 13425 Courthouse Blvd. Rosemount, MN 55068		651-438-1500			
8. U.S. DOT Description (including Proper Shipping Name)		9. Containers No. Type		10. Total Quantity	11. Unit Wt/Vol
a. Non-Hazardous Industrial Waste (Mercury Contaminated Soil <10mg/kg) Job #23-6600 Jesse Wilcox					
b.					
c.					
d.					
13. Additional Descriptions for Materials Listed Above (indicate waste stream Approval # below) a. MI 23-0134 Mercury Contaminated Soil <10mg/kg b. MI c. MI d. MI		14. Special Handling Procedures for Wastes Listed Above			
15. Special Handling Instructions and Additional Information Emergency Contact:		SKB Use Only Load # Scale Wt. Tons/Yds.			
16. GENERATOR'S CERTIFICATION: I hereby declare that the contents of this consignment are fully and accurately described above by proper shipping name and are classified, packed, marked, and labeled, and are in all respects in proper condition for transport by highway according to applicable international and national government regulations.					
Printed/Typed Name Agent for St. Paul Port Authority		Signature		Month Day Year 08 25 23	
17. Transporter 1 Acknowledged of Receipt of Materials		Signature		Month Day Year 08 25 23	
18. Transporter 2 Acknowledgement of Receipt of Materials		Signature		Month Day Year	
19. Discrepancy Indication Space					
20. Facility Owner or Operator: Certification of receipt of non-hazardous materials covered by this Manifest except as noted in Item 19.					
Printed/Typed Name Dane		Signature Dane		Month Day Year 08 25 23	

White - Return to Generator

Canary - Facility Copy

Pink - Transporter

Goldenrod - Generator Copy

Industrial-Rosemont  
13425 Courthouse Blvd.  
Rosemount, MN 55068

197 CARL BOLANDER & SONS CO.  
251 STARKEY STREET  
ST. PAUL MN 55107



SITE	TICKET	GRID		WEIGHMASTER	
002	00839207	11		DAVID	
DATE IN	DATE OUT	TIME IN	TIME OUT	VEHICLE	ROLL OFF
08/25/23	08/25/23	15:41	15:41	GAT803-971	23-0134
REFERENCE			ORIGIN		
23-0134			VIN: PAV3749_MN_6AXLES		

SCALE 1 GROSS WT 83500 LB Inbound Ticket

STORED TARE WT 37740 LB

NET WEIGHT 45760 LB

QTY.	UNIT	DESCRIPTION	RATE	EXTENSION	FEE	TOTAL
22.88	TON	SOIL TON				

This facility will only accept non-hazardous industrial  
recyclables or construction, and demolition waste.  
We will not accept any loads containing any  
non-approved wastes or hazardous waste.651-438-1500

Generator: ST PAUL PORT AUTHORITY-HEIGHTS

Address: 2200 Larpenteur Ave E

City/State St Paul, MN 55109

Manifest: 1954120

SIGNATURE \_\_\_\_\_

NET AMOUNT

TENDERED

CHANGE

CHECK NO.

Industrial-Rosemont  
13425 Courthouse Blvd.  
Rosemount, MN 55068

197 CARL BOLANDER & SONS CO.  
251 STARKEY STREET  
ST. PAUL MN 55107

SITE	TICKET	GRID		WEIGHMASTER	
002	00839207	11		DAVID	
DATE IN	DATE OUT	TIME IN	TIME OUT	VEHICLE	ROLL OFF
08/25/23	08/25/23	15:41	15:41	GAT803-971	23-0134
REFERENCE			ORIGIN		
23-0134			VIN: PAV3749_MN_6AXLES		

SCALE 1 GROSS WT 83500 LB Inbound Ticket

STORED TARE WT 37740 LB

NET WEIGHT 45760 LB

QTY.	UNIT	DESCRIPTION	RATE	EXTENSION	FEE	TOTAL
22.88	TON	SOIL TON				

This facility will only accept non-hazardous industrial  
recyclables or construction, and demolition waste.

We will not accept any loads containing any  
non-approved wastes or hazardous waste.651-438-1500

Generator: ST PAUL PORT AUTHORITY-HEIGHTS

Address: 2200 Larpenteur Ave E

City/State St Paul, MN 55109

Manifest: 1954120

SKB-WCI4410

SIGNATURE \_\_\_\_\_

NET AMOUNT

TENDERED

CHANGE

CHECK NO.



# SKB Rosemount Industrial Waste Facility

1954124

Shipping Manifest		1. Generator's US EPA ID No. (if any)		2. Page 1 of page(s)	
3. Generator's Name and Facility Address St. Paul Port Authority 2200 Larpenteur Ave E, St. Paul, MN 55109		Mailing Address St. Paul Port Authority The Heights - Former Hillcrest 400 Wabasha St. N, Ste. #240, St. Paul, MN 55102 Fax (651) 223-5198			
4. Generator's Phone (651) 204-6241					
5. Transporter 1 Company Name <i>Ladryot Trucking</i>		Phone:			
6. Transporter 2 Company Name		Phone:			
7. Designated Facility Name and Site Address SKB Rosemount Industrial Waste Facility 13425 Courthouse Blvd. Rosemount, MN 55068 651-438-1500					
8. U.S. DOT Description (including Proper Shipping Name)		9. Containers No. Type		10. Total Quantity	11. Unit Wt/Vol
a. Non-Hazardous Industrial Waste (Mercury Contaminated Soil <10mg/kg) Job #23-6600 Jesse Wilcox					
b.					
c.					
d.					
13. Additional Descriptions for Materials Listed Above (Indicate waste stream Approval # below) a. MI 23-0134 Mercury Contaminated Soil <10mg/kg b. MI c. MI d. MI		14. Special Handling Procedures for Wastes Listed Above			
15. Special Handling Instructions and Additional Information Emergency Contact:		SKB Use Only Load # Scale Wt. Tons/Yds.			
16. GENERATOR'S CERTIFICATION: I hereby declare that the contents of this consignment are fully and accurately described above by proper shipping name and are classified, packed, marked, and labeled, and are in all respects in proper condition for transport by highway according to applicable international and national government regulations.					
Printed/Typed Name Agent for St. Paul Port Authority		Signature <i>[Signature]</i>		Month Day Year 08 25 23	
17. Transporter 1 Acknowledged Receipt of Materials					
Printed/Typed Name <i>Larry Hough</i>		Signature <i>[Signature]</i>		Month Day Year 08 25 23	
18. Transporter 2 Acknowledgement of Receipt of Materials					
Printed/Typed Name		Signature		Month Day Year	
19. Discrepancy Indication Space					
20. Facility Owner or Operator: Certification of receipt of non-hazardous materials covered by this Manifest except as noted in Item 19.					
Printed/Typed Name <i>BH</i>		Signature <i>Brooke</i>		Month Day Year 08 25 23	

White - Return to Generator

Pink - Transporter

Canary - Facility Copy

Goldenrod - Generator Copy

Industrial-Rosemont  
13425 Courthouse Blvd.  
Rosemount, MN 55068



197 CARL BOLANDER & SONS CO.  
251 STARKEY STREET  
ST. PAUL MN 55107

SITE	TICKET	GRID		WEIGHMASTER	
002	00839210	11		BROOKE H	
DATE IN	DATE OUT	TIME IN	TIME OUT	VEHICLE	ROLL OFF
08/25/23	08/25/23	15:43	15:43	PT133-1801	23-0134
REFERENCE		ORIGIN			
23-0134		VIN: YTD9664_MN_SAXLES			

SCALE 2 GROSS WT 79040 LB Inbound Ticket  
STORED TARE WT 35660 LB  
NET WEIGHT 43380 LB

QTY.	UNIT	DESCRIPTION	RATE	EXTENSION	FEE	TOTAL
21.69	TON	SOIL TON				

This facility will only accept non-hazardous industrial  
recyclables or construction, and demolition waste.

We will not accept any loads containing any  
non-approved wastes or hazardous waste.651-438-1500

Generator: ST PAUL PORT AUTHORITY-HEIGHTS

Address: 2200 Larpenteur Ave E

City/State: St Paul, MN 55109

Manifest: 1954124

SIGNATURE \_\_\_\_\_

NET AMOUNT

TENDERED

CHANGE

CHECK NO.

Industrial-Rosemont  
13425 Courthouse Blvd.  
Rosemount, MN 55068

197 CARL BOLANDER & SONS CO.  
251 STARKEY STREET  
ST. PAUL MN 55107

SITE	TICKET	GRID		WEIGHMASTER	
002	00839210	11		BROOKE H	
DATE IN	DATE OUT	TIME IN	TIME OUT	VEHICLE	ROLL OFF
08/25/23	08/25/23	15:43	15:43	PT133-1801	23-0134
REFERENCE		ORIGIN			
23-0134		VIN: YTD9664_MN_SAXLES			

SCALE 2 GROSS WT 79040 LB Inbound Ticket  
STORED TARE WT 35660 LB  
NET WEIGHT 43380 LB

QTY.	UNIT	DESCRIPTION	RATE	EXTENSION	FEE	TOTAL
21.69	TON	SOIL TON				

This facility will only accept non-hazardous industrial  
recyclables or construction, and demolition waste.

We will not accept any loads containing any  
non-approved wastes or hazardous waste.651-438-1500

Generator: ST PAUL PORT AUTHORITY-HEIGHTS

Address: 2200 Larpenteur Ave E

City/State: St Paul, MN 55109

Manifest: 1954124

SIGNATURE \_\_\_\_\_

NET AMOUNT

TENDERED

CHANGE

CHECK NO.





# SKB Rosemount Industrial Waste Facility

1954123

Shipping Manifest		1. Generator's US EPA ID No. (if any)		2. Page 1 of _____ page(s)	
3. Generator's Name and Facility Address St. Paul Port Authority 2200 Larpentour Ave E, St. Paul, MN 55109		Mailing Address St. Paul Port Authority The Heights - Former Hillcrest 400 Wabasha St. N, Ste. #240, St. Paul, MN 55102			
4. Generator's Phone (651) 204-6241		Fax (651) 223-5198			
5. Transporter 1 Company Name <i>Hill Legacy Trucking</i>		Phone: _____			
6. Transporter 2 Company Name		Phone: _____			
7. Designated Facility Name and Site Address		SKB Rosemount Industrial Waste Facility 13425 Courthouse Blvd. Rosemount, MN 55068 651-438-1500			
8. U.S. DOT Description (including Proper Shipping Name)		9. Containers		10. Total Quantity	11. Unit Wt/Vol
		No.	Type		
a. Non-Hazardous Industrial Waste (Mercury Contaminated Soil <10mg/kg) Job #23-6600 Jesse Wilcox					
b.					
c.					
d.					
13. Additional Descriptions for Materials Listed Above (Indicate waste stream Approval # below)		14. Special Handling Procedures for Wastes Listed Above			
a. MI 23-0134 Mercury Contaminated Soil <10mg/kg					
b. MI					
c. MI					
d. MI					
15. Special Handling Instructions and Additional Information		SKB Use Only			
Emergency Contact: _____		Load # _____			
		Scale Wt. _____			
		Tons/Yds. _____			
16. GENERATOR'S CERTIFICATION: I hereby declare that the contents of this consignment are fully and accurately described above by proper shipping name and are classified, packed, marked, and labeled, and are in all respects in proper condition for transport by highway according to applicable international and national government regulations.					
Printed/Typed Name Agent for St. Paul Port Authority		Signature <i>[Signature]</i>		Month Day Year 10/8/25/23	
17. Transporter 1 Acknowledged Receipt of Materials					
Printed/Typed Name <i>Tibcus #11</i>		Signature <i>[Signature]</i>		Month Day Year 10/8/25/23	
18. Transporter 2 Acknowledgement of Receipt of Materials					
Printed/Typed Name		Signature		Month Day Year	
19. Discrepancy Indication Space					
20. Facility Owner or Operator: Certification of receipt of non-hazardous materials covered by this Manifest except as noted in Item 19.					
Printed/Typed Name <i>Dave</i>		Signature <i>Dave</i>		Month Day Year 10/8/25/23	

White - Return to Generator

Canary - Facility Copy

Pink - Transporter

Goldenrod - Generator Copy

Industrial-Rosemont  
13425 Courthouse Blvd.  
Rosemount, MN 55068

197 CARL BOLANDER & SONS CO.  
251 STARKEY STREET  
ST. PAUL MN 55107



SITE		TICKET		GRID		WEIGHMASTER					
002		00839211		11		DAVID					
DATE IN		DATE OUT		TIME IN		TIME OUT		VEHICLE		ROLL OFF	
08/25/23		08/25/23		15:46		15:46		HLT708-09		23-0134	
REFERENCE						ORIGIN					
23-0134						VIN: YTEY269_MN_6AXELS					

SCALE 1 GROSS WT 73040 LB Inbound Ticket  
STORED TARE WT 33540 LB  
NET WEIGHT 39500 LB

QTY.	UNIT	DESCRIPTION	RATE	EXTENSION	FEE	TOTAL
19.75	TON	SOIL TON				

This facility will only accept non-hazardous industrial  
recyclables or construction, and demolition waste.

We will not accept any loads containing any  
non-approved wastes or hazardous waste.651-438-1500

Generator: ST PAUL PORT AUTHORITY-HEIGHTS

Address: 2200 Larpenteur Ave E

City/State: St Paul, MN 55109

Manifest: 1954123

SIGNATURE \_\_\_\_\_

NET AMOUNT

TENDERED

CHANGE

CHECK NO.

Industrial-Rosemont  
13425 Courthouse Blvd.  
Rosemount, MN 55068

197 CARL BOLANDER & SONS CO.  
251 STARKEY STREET  
ST. PAUL MN 55107

SITE		TICKET		GRID		WEIGHMASTER					
002		00839211		11		DAVID					
DATE IN		DATE OUT		TIME IN		TIME OUT		VEHICLE		ROLL OFF	
08/25/23		08/25/23		15:46		15:46		HLT708-09		23-0134	
REFERENCE						ORIGIN					
23-0134						VIN: YTEY269_MN_6AXELS					

SCALE 1 GROSS WT 73040 LB Inbound Ticket  
STORED TARE WT 33540 LB  
NET WEIGHT 39500 LB

QTY.	UNIT	DESCRIPTION	RATE	EXTENSION	FEE	TOTAL
19.75	TON	SOIL TON				

This facility will only accept non-hazardous industrial  
recyclables or construction, and demolition waste.

We will not accept any loads containing any  
non-approved wastes or hazardous waste.651-438-1500

Generator: ST PAUL PORT AUTHORITY-HEIGHTS

Address: 2200 Larpenteur Ave E

City/State: St Paul, MN 55109

Manifest: 1954123

SIGNATURE \_\_\_\_\_

NET AMOUNT

TENDERED

CHANGE

CHECK NO.



# SKB Rosemount Industrial Waste Facility

1954125

Shipping Manifest		1. Generator's US EPA ID No. (if any)		2. Page 1 of _____ page(s)		
3. Generator's Name and Facility Address St. Paul Port Authority 2200 Larpenteur Ave E, St. Paul, MN 55109		Mailing Address St. Paul Port Authority The Heights - Former Hillcrest 400 Wabasha St. N, Ste. #240, St. Paul, MN 55102 Fax (651) 223-5198				
4. Generator's Phone (651) 204-6241						
5. Transporter 1 Company Name <i>Sevier Lion Trucking</i>		Phone: _____				
6. Transporter 2 Company Name		Phone: _____				
7. Designated Facility Name and Site Address SKB Rosemount Industrial Waste Facility 13425 Courthouse Blvd. Rosemount, MN 55068		651-438-1500				
8. U.S. DOT Description (including Proper Shipping Name)		9. Containers No. Type		10. Total Quantity	11. Unit Wt/Vol	12. Waste Profile Sheet #
a. Non-Hazardous Industrial Waste (Mercury Contaminated Soil <10mg/kg) Job #23-6600 Jesse Wilcox						
b.						
c.						
d.						
13. Additional Descriptions for Materials Listed Above (indicate waste stream Approval # below) a. MI 23-0134 Mercury Contaminated Soil <10mg/kg b. MI c. MI d. MI		14. Special Handling Procedures for Wastes Listed Above				
15. Special Handling Instructions and Additional Information Emergency Contact: _____		SKB Use Only Load # _____ Scale Wt. _____ Tons/Yds. _____				
16. GENERATOR'S CERTIFICATION: I hereby declare that the contents of this consignment are fully and accurately described above by proper shipping name and are classified, packed, marked, and labeled, and are in all respects in proper condition for transport by highway according to applicable international and national government regulations.						
Printed/Typed Name Agent for St. Paul Port Authority		Signature <i>[Signature]</i>		Month Day Year 08 25 23		
17. Transporter 1 Acknowledged Receipt of Materials						
Printed/Typed Name <i>Heshma Selam</i>		Signature <i>[Signature]</i>		Month Day Year 08 25 23		
18. Transporter 2 Acknowledgement of Receipt of Materials						
Printed/Typed Name		Signature		Month Day Year		
19. Discrepancy Indication Space						
20. Facility Owner or Operator: Certification of receipt of non-hazardous materials covered by this Manifest except as noted in Item 19.						
Printed/Typed Name <i>Brooke</i>		Signature <i>[Signature]</i>		Month Day Year 08 25 23		

White - Return to Generator

Canary - Facility Copy

Pink - Transporter

Goldenrod - Generator Copy

Industrial-Rosemont  
13425 Courthouse Blvd.  
Rosemount, MN 55068

197 CARL BOLANDER & SONS CO.  
251 STARKEY STREET  
ST. PAUL MN 55107



SITE	TICKET	GRID		WEIGHMASTER	
002	00839212	11		BROOKE H	
DATE IN	DATE OUT	TIME IN	TIME OUT	VEHICLE	ROLL OFF
08/25/23	08/25/23	15:46	15:46	SLT01-218	23-0134
REFERENCE			ORIGIN		
23-0134			VIN: YTE3514_MN_5AXLES		

SCALE 2 GROSS WT 74520 LB  
STORED TARE WT 34920 LB  
NET WEIGHT 39600 LB

Inbound Ticket

QTY.	UNIT	DESCRIPTION	RATE	EXTENSION	FEE	TOTAL
19.80	TON	SOIL TON				

This facility will only accept non-hazardous industrial  
recyclables or construction, and demolition waste.

We will not accept any loads containing any  
non-approved wastes or hazardous waste.651-438-1500

Generator: ST PAUL PORT AUTHORITY-HEIGHTS

Address: 2200 Larpenteur Ave E

City/State: St Paul, MN 55109

Manifest: 1954125

SIGNATURE \_\_\_\_\_

NET AMOUNT

TENDERED

CHANGE

CHECK NO.

Industrial-Rosemont  
13425 Courthouse Blvd.  
Rosemount, MN 55068

197 CARL BOLANDER & SONS CO.  
251 STARKEY STREET  
ST. PAUL MN 55107

SITE	TICKET	GRID		WEIGHMASTER	
002	00839212	11		BROOKE H	
DATE IN	DATE OUT	TIME IN	TIME OUT	VEHICLE	ROLL OFF
08/25/23	08/25/23	15:46	15:46	SLT01-218	23-0134
REFERENCE			ORIGIN		
23-0134			VIN: YTE3514_MN_5AXLES		

SCALE 2 GROSS WT 74520 LB  
STORED TARE WT 34920 LB  
NET WEIGHT 39600 LB

Inbound Ticket

QTY.	UNIT	DESCRIPTION	RATE	EXTENSION	FEE	TOTAL
19.80	TON	SOIL TON				

This facility will only accept non-hazardous industrial  
recyclables or construction, and demolition waste.

We will not accept any loads containing any  
non-approved wastes or hazardous waste.651-438-1500

Generator: ST PAUL PORT AUTHORITY-HEIGHTS

Address: 2200 Larpenteur Ave E

City/State: St Paul, MN 55109

Manifest: 1954125

SIGNATURE \_\_\_\_\_

NET AMOUNT

TENDERED

CHANGE

CHECK NO.



# SKB Rosemount Industrial Waste Facility

1954126

Shipping Manifest		1. Generator's US EPA ID No. (if any)		2. Page 1 of page(s)	
3. Generator's Name and Facility Address St. Paul Port Authority 2200 Larpentour Ave E, St. Paul, MN 55109		Mailing Address St. Paul Port Authority The Heights - Former Hillcrest 400 Wabasha St. N, Ste. #240, St. Paul, MN 55102 Fax (651) 223-5198			
4. Generator's Phone (651) 204-6241					
5. Transporter 1 Company Name RPS Transp		Phone: 612 991 2918			
6. Transporter 2 Company Name		Phone:			
7. Designated Facility Name and Site Address SKB Rosemount Industrial Waste Facility 13425 Courthouse Blvd. Rosemount, MN 55068		651-438-1500			
8. U.S. DOT Description (including Proper Shipping Name)		9. Containers No. Type		10. Total Quantity	11. Unit Wt/Vol
a. Non-Hazardous Industrial Waste (Mercury Contaminated Soil <10mg/kg) Job #23-6600 Jesse Wilcox					
b.					
c.					
d.					
13. Additional Descriptions for Materials Listed Above (Indicate waste stream Approval # below) a. MI 23-0134 Mercury Contaminated Soil <10mg/kg b. MI c. MI d. MI		14. Special Handling Procedures for Wastes Listed Above			
15. Special Handling Instructions and Additional Information Emergency Contact:		SKB Use Only Load # Scale Wt. Tons/Yds.			
16. GENERATOR'S CERTIFICATION: I hereby declare that the contents of this consignment are fully and accurately described above by proper shipping name and are classified, packed, marked, and labeled, and are in all respects in proper condition for transport by highway according to applicable international and national government regulations.					
Printed/Typed Name Agent for St. Paul Port Authority		Signature		Month	Day
				08	25
17. Transporter 1 Acknowledged Receipt of Materials		Signature		Month	Day
Printed/Typed Name					
18. Transporter 2 Acknowledgement of Receipt of Materials		Signature		Month	Day
Printed/Typed Name Ruben Stein				08	25
19. Discrepancy Indication Space					
20. Facility Owner or Operator: Certification of receipt of non-hazardous materials covered by this Manifest except as noted in Item 19.					
Printed/Typed Name Dane		Signature		Month	Day
				08	25

White - Return to Generator

Canary - Facility Copy

Pink - Transporter

Goldenrod - Generator Copy

Industrial-Rosemont  
13425 Courthouse Blvd.  
Rosemount, MN 55068

197 CARL BOLANDER & SONS CO.  
251 STARKEY STREET  
ST. PAUL MN 55107



SITE	TICKET	GRID		WEIGHMASTER	
002	00839213	11		DAVID	
DATE IN	DATE OUT	TIME IN	TIME OUT	VEHICLE	ROLL OFF
08/25/23	08/25/23	15:48	15:48	RPS18-435	23-0134
REFERENCE			ORIGIN		
23-0134			VIN: PAS0788_MN_6AXLES-3		

SCALE 1 GROSS WT 78000 LB Inbound Ticket  
STORED TARE WT 37640 LB  
NET WEIGHT 40360 LB

QTY.	UNIT	DESCRIPTION	RATE	EXTENSION	FEE	TOTAL
20.18	TON	SOIL TON				

This facility will only accept non-hazardous industrial  
recyclables or construction, and demolition waste.

We will not accept any loads containing any  
non-approved wastes or hazardous waste.651-438-1500

Generator: ST PAUL PORT AUTHORITY-HEIGHTS

Address: 2200 Larpenteur Ave E

City/State: St Paul, MN 55109

Manifest: 1954126

SIGNATURE \_\_\_\_\_

NET AMOUNT

TENDERED

CHANGE

CHECK NO.

Industrial-Rosemont  
13425 Courthouse Blvd.  
Rosemount, MN 55068

197 CARL BOLANDER & SONS CO.  
251 STARKEY STREET  
ST. PAUL MN 55107

SITE	TICKET	GRID		WEIGHMASTER	
002	00839213	11		DAVID	
DATE IN	DATE OUT	TIME IN	TIME OUT	VEHICLE	ROLL OFF
08/25/23	08/25/23	15:48	15:48	RPS18-435	23-0134
REFERENCE			ORIGIN		
23-0134			VIN: PAS0788_MN_6AXLES-3		

SCALE 1 GROSS WT 78000 LB Inbound Ticket  
STORED TARE WT 37640 LB  
NET WEIGHT 40360 LB

QTY.	UNIT	DESCRIPTION	RATE	EXTENSION	FEE	TOTAL
20.18	TON	SOIL TON				

This facility will only accept non-hazardous industrial  
recyclables or construction, and demolition waste.

We will not accept any loads containing any  
non-approved wastes or hazardous waste.651-438-1500

Generator: ST PAUL PORT AUTHORITY-HEIGHTS

Address: 2200 Larpenteur Ave E

City/State: St Paul, MN 55109

Manifest: 1954126

SIGNATURE \_\_\_\_\_

NET AMOUNT

TENDERED

CHANGE

CHECK NO.



# SKB Rosemount Industrial Waste Facility

1953910

Shipping Manifest		1. Generator's US EPA ID No. (if any)		2. Page 1 of page(s)	
3. Generator's Name and Facility Address St. Paul Port Authority 2200 Larpenteur Ave E, St. Paul, MN 55109		Mailing Address St. Paul Port Authority The Heights - Former Hillcrest 400 Wabasha St. N, Ste. #240, St. Paul, MN 55102 Fax (651) 223-5198			
4. Generator's Phone (651) 204-6241					
5. Transporter 1 Company Name <b>K-3 TRUCKING</b>		Phone:			
6. Transporter 2 Company Name		Phone:			
7. Designated Facility Name and Site Address SKB Rosemount Industrial Waste Facility 13425 Courthouse Blvd. Rosemount, MN 55068		651-438-1500			
8. U.S. DOT Description (Including Proper Shipping Name)		9. Containers No. Type		10. Total Quantity	11. Unit Wt/Vol
a. Non-Hazardous Industrial Waste (Mercury Contaminated Soil <10mg/kg) Job #23-6600 Jesse Wilcox					
b.					
c.					
d.					
13. Additional Descriptions for Materials Listed Above (Indicate waste stream Approval # below) a. MI 23-0134 Mercury Contaminated Soil <10mg/kg b. MI c. MI d. MI		14. Special Handling Procedures for Wastes Listed Above			
15. Special Handling Instructions and Additional Information Emergency Contact:		SKB Use Only Load # Scale Wt. Tons/Yds.			
16. GENERATOR'S CERTIFICATION: I hereby declare that the contents of this consignment are fully and accurately described above by proper shipping name and are classified, packed, marked, and labeled, and are in all respects in proper condition for transport by highway according to applicable international and national government regulations.					
Printed/Typed Name Agent for St. Paul Port Authority		Signature <i>James Mohr</i>		Month 08	Day 24
17. Transporter 1 Acknowledged Receipt of Materials				Year 23	
Printed/Typed Name <i>Roger C.</i>		Signature <i>[Signature]</i>		Month 10	Day 25
18. Transporter 2 Acknowledgement of Receipt of Materials				Year 23	
Printed/Typed Name		Signature		Month	Day
19. Discrepancy Indication Space					
20. Facility Owner or Operator: Certification of receipt of non-hazardous materials covered by this Manifest except as noted in Item 19.					
Printed/Typed Name <i>Dave</i>		Signature <i>Dave</i>		Month 8	Day 25
				Year 23	

White - Return to Generator

Canary - Facility Copy

Pink - Transporter

Goldenrod - Generator Copy

Industrial-Rosemont  
13425 Courthouse Blvd.  
Rosemount, MN 55068



197 CARL BOLANDER & SONS CO.  
251 STARKEY STREET  
ST. PAUL MN 55107

SITE		TICKET		GRID		WEIGHMASTER	
002		00839215		11		DAVID	
DATE IN		DATE OUT		TIME IN		TIME OUT	
08/25/23		08/25/23		15:49		15:49	
REFERENCE				ORIGIN			
23-0134				VIN: YBN5122_MN_4AXLES			

SCALE 1 GROSS WT 58780 LB  
STORED TARE WT 29340 LB  
NET WEIGHT 29440 LB

Inbound Ticket

QTY.	UNIT	DESCRIPTION	RATE	EXTENSION	FEE	TOTAL
14.72	TON	SOIL TON				

This facility will only accept non-hazardous industrial  
recyclables or construction, and demolition waste.

We will not accept any loads containing any  
non-approved wastes or hazardous waste.651-438-1500

Generator: ST PAUL PORT AUTHORITY-HEIGHTS

Address: 2200 Larpenteur Ave E

City/State: St Paul, MN 55109

Manifest: 1953910

SIGNATURE \_\_\_\_\_

NET AMOUNT

TENDERED

CHANGE

CHECK NO.

Industrial-Rosemont  
13425 Courthouse Blvd.  
Rosemount, MN 55068

197 CARL BOLANDER & SONS CO.  
251 STARKEY STREET  
ST. PAUL MN 55107

SITE		TICKET		GRID		WEIGHMASTER	
002		00839215		11		DAVID	
DATE IN		DATE OUT		TIME IN		TIME OUT	
08/25/23		08/25/23		15:49		15:49	
REFERENCE				ORIGIN			
23-0134				VIN: YBN5122_MN_4AXLES			

SCALE 1 GROSS WT 58780 LB  
STORED TARE WT 29340 LB  
NET WEIGHT 29440 LB

Inbound Ticket

QTY.	UNIT	DESCRIPTION	RATE	EXTENSION	FEE	TOTAL
14.72	TON	SOIL TON				

This facility will only accept non-hazardous industrial  
recyclables or construction, and demolition waste.

We will not accept any loads containing any  
non-approved wastes or hazardous waste.651-438-1500

Generator: ST PAUL PORT AUTHORITY-HEIGHTS

Address: 2200 Larpenteur Ave E

City/State: St Paul, MN 55109

Manifest: 1953910

SIGNATURE \_\_\_\_\_

NET AMOUNT

TENDERED

CHANGE

CHECK NO.





# SKB Rosemount Industrial Waste Facility

1954127

Shipping Manifest		1. Generator's US EPA ID No. (if any)		2. Page 1 of page(s)	
3. Generator's Name and Facility Address St. Paul Port Authority 2200 Larpenteur Ave E, St. Paul, MN 55109		Mailing Address St. Paul Port Authority The Heights - Former Hillcrest 400 Wabasha St. N, Ste. #240, St. Paul, MN 55102			
4. Generator's Phone (651) 204-6241		Fax (651) 223-5198			
5. Transporter 1 Company Name		Phone:			
6. Transporter 2 Company Name		Phone:			
7. Designated Facility Name and Site Address		SKB Rosemount Industrial Waste Facility 13425 Courthouse Blvd. Rosemount, MN 55068 651-438-1500			
8. U.S. DOT Description (Including Proper Shipping Name)		9. Containers		10. Total Quantity	11. Unit Wt/Vol
		No.	Type		
a. Non-Hazardous Industrial Waste (Mercury Contaminated Soil <10mg/kg) Job #23-6600 Jesse Wilcox					
b.					
c.					
d.					
13. Additional Descriptions for Materials Listed Above (indicate waste stream Approval # below)		14. Special Handling Procedures for Wastes Listed Above			
a. MI 23-0134 Mercury Contaminated Soil <10mg/kg					
b. MI					
c. MI					
d. MI					
15. Special Handling Instructions and Additional Information		SKB Use Only			
Emergency Contact:		Load # _____			
		Scale Wt. _____			
		Tons/Yds. _____			
16. GENERATOR'S CERTIFICATION: I hereby declare that the contents of this consignment are fully and accurately described above by proper shipping name and are classified, packed, marked, and labeled, and are in all respects in proper condition for transport by highway according to applicable international and national government regulations.					
Printed/Typed Name Agent for St. Paul Port Authority		Signature		Month Day Year 10 6 25 2012	
17. Transporter 1 Acknowledged Receipt of Materials					
Printed/Typed Name Jesse Ordover		Signature		Month Day Year 10 8 12 2012	
18. Transporter 2 Acknowledgement of Receipt of Materials					
Printed/Typed Name		Signature		Month Day Year	
19. Discrepancy Indication Space					
20. Facility Owner or Operator: Certification of receipt of non-hazardous materials covered by this Manifest except as noted in Item 19.					
Printed/Typed Name		Signature		Month Day Year	

White - Return to Generator

Canary - Facility Copy

Pink - Transporter

Goldenrod - Generator Copy

Industrial-Rosemont  
13425 Courthouse Blvd.  
Rosemount, MN 55068

197 CARL BOLANDER & SONS CO.  
251 STARKEY STREET  
ST. PAUL MN 55107



SITE	TICKET	GRID		WEIGHMASTER	
002	00839216	11		BROOKE H	
DATE IN	DATE OUT	TIME IN	TIME OUT	VEHICLE	ROLL OFF
08/25/23	08/25/23	15:49	15:49	JMS004-960	23-0134
REFERENCE			ORIGIN		
23-0134			VIN: YTD1138_MN_6AXLES		

SCALE 2 GROSS WT 79160 LB  
STORED TARE WT 34680 LB  
NET WEIGHT 44480 LB

Inbound Ticket

QTY.	UNIT	DESCRIPTION	RATE	EXTENSION	FEE	TOTAL
22.24	TON	SOIL TON				

This facility will only accept non-hazardous industrial  
recyclables or construction, and demolition waste.

We will not accept any loads containing any  
non-approved wastes or hazardous waste.651-438-1500

Generator: ST PAUL PORT AUTHORITY-HEIGHTS

Address: 2200 Larpenteur Ave E

City/State: St Paul, MN 55109

Manifest: 1954127

SKB-WCI 4410

SIGNATURE \_\_\_\_\_

NET AMOUNT

TENDERED

CHANGE

CHECK NO.

Industrial-Rosemont  
13425 Courthouse Blvd.  
Rosemount, MN 55068

197 CARL BOLANDER & SONS CO.  
251 STARKEY STREET  
ST. PAUL MN 55107

SITE	TICKET	GRID		WEIGHMASTER	
002	00839216	11		BROOKE H	
DATE IN	DATE OUT	TIME IN	TIME OUT	VEHICLE	ROLL OFF
08/25/23	08/25/23	15:49	15:49	JMS004-960	23-0134
REFERENCE			ORIGIN		
23-0134			VIN: YTD1138_MN_6AXLES		

SCALE 2 GROSS WT 79160 LB  
STORED TARE WT 34680 LB  
NET WEIGHT 44480 LB

Inbound Ticket

QTY.	UNIT	DESCRIPTION	RATE	EXTENSION	FEE	TOTAL
22.24	TON	SOIL TON				

This facility will only accept non-hazardous industrial  
recyclables or construction, and demolition waste.

We will not accept any loads containing any  
non-approved wastes or hazardous waste.651-438-1500

Generator: ST PAUL PORT AUTHORITY-HEIGHTS

Address: 2200 Larpenteur Ave E

City/State: St Paul, MN 55109

Manifest: 1954127

SKB-WCI 4410

SIGNATURE \_\_\_\_\_

NET AMOUNT

TENDERED

CHANGE

CHECK NO.



# SKB Rosemount Industrial Waste Facility

1954129

Shipping Manifest		1. Generator's US EPA ID No. (if any)		2. Page 1 of page(s)		
3. Generator's Name and Facility Address St. Paul Port Authority 2200 Larpenteur Ave E, St. Paul, MN 55109		Mailing Address St. Paul Port Authority The Heights - Former Hillcrest 400 Wabasha St. N, Ste. #240, St. Paul, MN 55102 Fax (651) 223-5198				
4. Generator's Phone (651) 204-6241						
5. Transporter 1 Company Name <b>ETI #38 trailer 18-12</b>		Phone:				
6. Transporter 2 Company Name		Phone:				
7. Designated Facility Name and Site Address SKB Rosemount Industrial Waste Facility 13425 Courthouse Blvd. Rosemount, MN 55068		651-438-1500				
8. U.S. DOT Description (including Proper Shipping Name)		9. Containers No. Type		10. Total Quantity	11. Unit Wt/Vol	12. Waste Profile Sheet #
a. Non-Hazardous Industrial Waste (Mercury Contaminated Soil <10mg/kg) Job #23-6600 Jesse Wilcox						
b.						
c.						
d.						
13. Additional Descriptions for Materials Listed Above (indicate waste stream Approval # below) a. MI 23-0134 Mercury Contaminated Soil <10mg/kg b. MI c. MI d. MI		14. Special Handling Procedures for Wastes Listed Above				
15. Special Handling Instructions and Additional Information Emergency Contact:		SKB Use Only Load # Scale Wt. Tons/Yds.				
16. GENERATOR'S CERTIFICATION: I hereby declare that the contents of this consignment are fully and accurately described above by proper shipping name and are classified, packed, marked, and labeled, and are in all respects in proper condition for transport by highway according to applicable international and national government regulations.						
Printed/Typed Name Agent for St. Paul Port Authority		Signature		Month Day Year 08 25 23		
17. Transporter 1 Acknowledged of Receipt of Materials		Signature		Month Day Year 8 25 23		
Printed/Typed Name Mike Boase		Signature		Month Day Year 8 25 23		
18. Transporter 2 Acknowledgement of Receipt of Materials		Signature		Month Day Year		
Printed/Typed Name		Signature		Month Day Year		
19. Discrepancy Indication Space						
20. Facility Owner or Operator: Certification of receipt of non-hazardous materials covered by this Manifest except as noted in Item 19.						
Printed/Typed Name Dane		Signature Dane		Month Day Year 8 25 23		

White - Return to Generator

Canary - Facility Copy

Pink - Transporter

Goldenrod - Generator Copy

Industrial-Rosemont  
13425 Courthouse Blvd.  
Rosemont, MN 55068



197 CARL BOLANDER & SONS CO.  
251 STARKEY STREET  
ST. PAUL MN 55107

SITE	TICKET	GRID		WEIGHMASTER	
002	00839217	11		DAVID	
DATE IN	DATE OUT	TIME IN	TIME OUT	VEHICLE	ROLL OFF
08/25/23	08/25/23	15:50	15:50	ETS38-1812	23-0134
REFERENCE			ORIGIN		
23-0134			VIN: YCB2643_MN_4AXLES		

SCALE 1 GROSS WT 75600 LB  
STORED TARE WT 31860 LB  
NET WEIGHT 43740 LB  
Inbound Ticket

QTY.	UNIT	DESCRIPTION	RATE	EXTENSION	FEE	TOTAL
21.87	TON	SOIL TON				

This facility will only accept non-hazardous industrial  
recyclables or construction, and demolition waste.

We will not accept any loads containing any  
non-approved wastes or hazardous waste.651-438-1500

Generator: ST PAUL PORT AUTHORITY-HEIGHTS

Address: 2200 Larpenteur Ave E

City/State: St Paul, MN 55109

Manifest: 1954129

SIGNATURE \_\_\_\_\_

NET AMOUNT

TENDERED

CHANGE

CHECK NO.

Industrial-Rosemont  
13425 Courthouse Blvd.  
Rosemont, MN 55068

197 CARL BOLANDER & SONS CO.  
251 STARKEY STREET  
ST. PAUL MN 55107

SITE	TICKET	GRID		WEIGHMASTER	
002	00839217	11		DAVID	
DATE IN	DATE OUT	TIME IN	TIME OUT	VEHICLE	ROLL OFF
08/25/23	08/25/23	15:50	15:50	ETS38-1812	23-0134
REFERENCE			ORIGIN		
23-0134			VIN: YCB2643_MN_4AXLES		

SCALE 1 GROSS WT 75600 LB  
STORED TARE WT 31860 LB  
NET WEIGHT 43740 LB  
Inbound Ticket

QTY.	UNIT	DESCRIPTION	RATE	EXTENSION	FEE	TOTAL
21.87	TON	SOIL TON				

This facility will only accept non-hazardous industrial  
recyclables or construction, and demolition waste.

We will not accept any loads containing any  
non-approved wastes or hazardous waste.651-438-1500

Generator: ST PAUL PORT AUTHORITY-HEIGHTS

Address: 2200 Larpenteur Ave E

City/State: St Paul, MN 55109

Manifest: 1954129

SIGNATURE \_\_\_\_\_

NET AMOUNT

TENDERED

CHANGE

CHECK NO.



# SKB Rosemount Industrial Waste Facility

1954128

Shipping Manifest		1. Generator's US EPA ID No. (if any)		2. Page 1 of page(s)	
3. Generator's Name and Facility Address St. Paul Port Authority 2200 Larpentour Ave E, St. Paul, MN 55109		Mailing Address St. Paul Port Authority The Heights - Former Hillcrest 400 Wabasha St. N, Ste. #240, St. Paul, MN 55102 Fax (651) 223-5198			
4. Generator's Phone (651) 204-6241					
5. Transporter 1 Company Name		Phone:			
6. Transporter 2 Company Name		Phone:			
7. Designated Facility Name and Site Address		SKB Rosemount Industrial Waste Facility 13425 Courthouse Blvd. Rosemount, MN 55068 651-438-1500			
8. U.S. DOT Description (Including Proper Shipping Name)		9. Containers		10. Total Quantity	11. Unit Wt/Vol
		No.	Type		
a. Non-Hazardous Industrial Waste (Mercury Contaminated Soil <10mg/kg) Job #23-6600 Jesse Wilcox					
b.					
c.					
d.					
13. Additional Descriptions for Materials Listed Above (indicate waste stream Approval # below)		14. Special Handling Procedures for Wastes Listed Above			
a. MI 23-0134 Mercury Contaminated Soil <10mg/kg					
b. MI					
c. MI					
d. MI					
15. Special Handling Instructions and Additional Information		SKB Use Only			
Emergency Contact:		Load #			
		Scale Wt.			
		Tons/Yds.			
16. GENERATOR'S CERTIFICATION: I hereby declare that the contents of this consignment are fully and accurately described above by proper shipping name and are classified, packed, marked, and labeled, and are in all respects in proper condition for transport by highway according to applicable international and national government regulations.					
Printed/Typed Name Agent for St. Paul Port Authority		Signature		Month	Day
				8	25
17. Transporter 1 Acknowledged of Receipt of Materials		Signature		Month	Day
Printed/Typed Name				8	25
18. Transporter 2 Acknowledgement of Receipt of Materials		Signature		Month	Day
Printed/Typed Name					
19. Discrepancy Indication Space					
20. Facility Owner or Operator: Certification of receipt of non-hazardous materials covered by this Manifest except as noted in Item 19.					
Printed/Typed Name		Signature		Month	Day
				8	25

White - Return to Generator

Canary - Facility Copy

Pink - Transporter

Goldenrod - Generator Copy

Industrial-Rosemont  
13425 Courthouse Blvd.  
Rosemount, MN 55068

197 CARL BOLANDER & SONS CO.  
251 STARKEY STREET  
ST. PAUL MN 55107



SITE	TICKET	GRID		WEIGHMASTER	
002	00839218	11		BROOKE H	
DATE IN	DATE OUT	TIME IN	TIME OUT	VEHICLE	ROLL OFF
08/25/23	08/25/23	15:51	15:51	HTL01-966	23-0134
REFERENCE			ORIGIN		
23-0134			VIN: YTE6958_MN_6AXLES		

SCALE 2 GROSS WT 75080 LB  
STORED TARE WT 0 LB  
NET WEIGHT 75080 LB

Inbound Ticket

QTY.	UNIT	DESCRIPTION	RATE	EXTENSION	FEE	TOTAL
20.48	TON	SOIL TON				

This facility will only accept non-hazardous industrial  
recyclables or construction, and demolition waste.

We will not accept any loads containing any  
non-approved wastes or hazardous waste.651-438-1500

Generator: ST PAUL PORT AUTHORITY-HEIGHTS

Address: 2200 Larpenteur Ave E

City/State: St Paul, MN 55109

Manifest: 1954128  
SKB-WCI4410

SIGNATURE \_\_\_\_\_

NET AMOUNT

TENDERED

CHANGE

CHECK NO.

Industrial-Rosemont  
13425 Courthouse Blvd.  
Rosemount, MN 55068

197 CARL BOLANDER & SONS CO.  
251 STARKEY STREET  
ST. PAUL MN 55107

SITE	TICKET	GRID		WEIGHMASTER	
002	00839218	11		BROOKE H	
DATE IN	DATE OUT	TIME IN	TIME OUT	VEHICLE	ROLL OFF
08/25/23	08/25/23	15:51	15:51	HTL01-966	23-0134
REFERENCE			ORIGIN		
23-0134			VIN: YTE6958_MN_6AXLES		

SCALE 2 GROSS WT 75080 LB  
STORED TARE WT 0 LB  
NET WEIGHT 75080 LB

Inbound Ticket

QTY.	UNIT	DESCRIPTION	RATE	EXTENSION	FEE	TOTAL
20.48	TON	SOIL TON				

This facility will only accept non-hazardous industrial  
recyclables or construction, and demolition waste.

We will not accept any loads containing any  
non-approved wastes or hazardous waste.651-438-1500

Generator: ST PAUL PORT AUTHORITY-HEIGHTS

Address: 2200 Larpenteur Ave E

City/State: St Paul, MN 55109

Manifest: 1954128  
SKB-WCI4410

SIGNATURE \_\_\_\_\_

NET AMOUNT

TENDERED

CHANGE

CHECK NO.



# SKB Rosemount Industrial Waste Facility

1954131

Shipping Manifest		1. Generator's US EPA ID No. (if any)		2. Page 1 of page(s)	
3. Generator's Name and Facility Address St. Paul Port Authority 2200 Larpenteur Ave E, St. Paul, MN 55109		Mailing Address St. Paul Port Authority The Heights - Former Hillcrest 400 Wabasha St. N, Ste. #240, St. Paul, MN 55102 Fax (651) 223-5198			
4. Generator's Phone (651) 204-6241					
5. Transporter 1 Company Name SYI Tracking		Phone:			
6. Transporter 2 Company Name		Phone:			
7. Designated Facility Name and Site Address		SKB Rosemount Industrial Waste Facility 13425 Courthouse Blvd. Rosemount, MN 55068 651-438-1500			
8. U.S. DOT Description (including Proper Shipping Name)		9. Containers		10. Total Quantity	11. Unit Wt/Vol
		No.	Type		
a. Non-Hazardous Industrial Waste (Mercury Contaminated Soil <10mg/kg) Job #23-6600 Jesse Wilcox					
b.					
c.					
d.					
13. Additional Descriptions for Materials Listed Above (indicate waste stream Approval # below)		14. Special Handling Procedures for Wastes Listed Above			
a. MI 23-0134 Mercury Contaminated Soil <10mg/kg					
b. MI					
c. MI					
d. MI					
15. Special Handling Instructions and Additional Information		SKB Use Only			
Emergency Contact:		Load # _____ Scale Wt. _____ Tons/Yds. _____			
16. GENERATOR'S CERTIFICATION: I hereby declare that the contents of this consignment are fully and accurately described above by proper shipping name and are classified, packed, marked, and labeled, and are in all respects in proper condition for transport by highway according to applicable international and national government regulations.					
Printed/Typed Name Agent for St. Paul Port Authority		Signature		Month Day Year 10/8/25/23	
17. Transporter 1 Acknowledged Receipt of Materials					
Printed/Typed Name Abdirizak Achen		Signature		Month Day Year 10/8/25/23	
18. Transporter 2 Acknowledgement of Receipt of Materials					
Printed/Typed Name		Signature		Month Day Year	
19. Discrepancy Indication Space					
20. Facility Owner or Operator: Certification of receipt of non-hazardous materials covered by this Manifest except as noted in Item 19.					
Printed/Typed Name		Signature		Month Day Year 10/8/25/23	

White - Return to Generator

Canary - Facility Copy

Pink - Transporter

Goldenrod - Generator Copy

Industrial-Rosemont  
13425 Courthouse Blvd.  
Rosemount, MN 55068

197 CARL BOLANDER & SONS CO.  
251 STARKEY STREET  
ST. PAUL MN 55107



SITE	TICKET	GRID		WEIGHMASTER	
002	00839220	11		SUE M	
DATE IN	DATE OUT	TIME IN	TIME OUT	VEHICLE	ROLL OFF
08/25/23	08/25/23	15:53	15:53	SYL8329-02	23-0134
REFERENCE			ORIGIN		
23-0134			VIN: YTE6303_MN_6AXELS		

SCALE 3 GROSS WT 78480 LB  
STORED TARE WT 36220 LB  
NET WEIGHT 42260 LB  
Inbound Ticket

QTY.	UNIT	DESCRIPTION	RATE	EXTENSION	FEE	TOTAL
21.13	TON	SOIL TON				

This facility will only accept non-hazardous industrial  
recyclables or construction, and demolition waste.

We will not accept any loads containing any  
non-approved wastes or hazardous waste.651-438-1500

Generator: ST PAUL PORT AUTHORITY-HEIGHTS

Address: 2200 Larpenteur Ave E

City/State St Paul, MN 55109

Manifest: 1954131

SIGNATURE \_\_\_\_\_

NET AMOUNT

TENDERED

CHANGE

CHECK NO.

Industrial-Rosemont  
13425 Courthouse Blvd.  
Rosemount, MN 55068

197 CARL BOLANDER & SONS CO.  
251 STARKEY STREET  
ST. PAUL MN 55107

SITE	TICKET	GRID		WEIGHMASTER	
002	00839220	11		SUE M	
DATE IN	DATE OUT	TIME IN	TIME OUT	VEHICLE	ROLL OFF
08/25/23	08/25/23	15:53	15:53	SYL8329-02	23-0134
REFERENCE			ORIGIN		
23-0134			VIN: YTE6303_MN_6AXELS		

SCALE 3 GROSS WT 78480 LB  
STORED TARE WT 36220 LB  
NET WEIGHT 42260 LB  
Inbound Ticket

QTY.	UNIT	DESCRIPTION	RATE	EXTENSION	FEE	TOTAL
21.13	TON	SOIL TON				

This facility will only accept non-hazardous industrial  
recyclables or construction, and demolition waste.

We will not accept any loads containing any  
non-approved wastes or hazardous waste.651-438-1500

Generator: ST PAUL PORT AUTHORITY-HEIGHTS

Address: 2200 Larpenteur Ave E

City/State St Paul, MN 55109

Manifest: 1954131

SIGNATURE \_\_\_\_\_

NET AMOUNT

TENDERED

CHANGE

CHECK NO.





# SKB Rosemount Industrial Waste Facility

1953911

Shipping Manifest		1. Generator's US EPA ID No. (if any)		2. Page 1 of page(s)	
3. Generator's Name and Facility Address St. Paul Port Authority 2200 Larpenteur Ave E, St. Paul, MN 55109		Mailing Address St. Paul Port Authority The Heights - Former Hillcrest 400 Wabasha St. N, Ste. #240, St. Paul, MN 55102 Fax (651) 223-5198			
4. Generator's Phone (651) 204-6241					
5. Transporter 1 Company Name <i>RT Trucking</i>		Phone:			
6. Transporter 2 Company Name		Phone:			
7. Designated Facility Name and Site Address SKB Rosemount Industrial Waste Facility 13425 Courthouse Blvd. Rosemount, MN 55068		651-438-1500			
8. U.S. DOT Description (including Proper Shipping Name)		9. Containers		10. Total Quantity	11. Unit Wt/Vol
		No.	Type		
a. Non-Hazardous Industrial Waste (Mercury Contaminated Soil <10mg/kg) Job #23-6600 Jesse Wilcox					
b.					
c.					
d.					
13. Additional Descriptions for Materials Listed Above (indicate waste stream Approval # below) a. MI 23-0134 Mercury Contaminated Soil <10mg/kg b. MI c. MI d. MI		14. Special Handling Procedures for Wastes Listed Above			
15. Special Handling Instructions and Additional Information Emergency Contact:		SKB Use Only Load # Scale Wt. Tons/Yds.			
16. GENERATOR'S CERTIFICATION: I hereby declare that the contents of this consignment are fully and accurately described above by proper shipping name and are classified, packed, marked, and labeled, and are in all respects in proper condition for transport by highway according to applicable international and national government regulations.					
Printed/Typed Name Agent for St. Paul Port Authority		Signature <i>Heath Muth</i>		Month 08	Day 24
17. Transporter 1 Acknowledged Receipt of Materials		Signature <i>RT</i>		Year 23	
Printed/Typed Name <i>Ricardo Tirad</i>		Signature		Month 08	Day 25
18. Transporter 2 Acknowledgement of Receipt of Materials		Signature		Year 23	
Printed/Typed Name		Signature		Month	Day
19. Discrepancy Indication Space					
20. Facility Owner or Operator: Certification of receipt of non-hazardous materials covered by this Manifest except as noted in Item 19.					
Printed/Typed Name <i>BH</i>		Signature <i>Brook</i>		Month 08	Day 25
				Year 23	

White - Return to Generator

Pink - Transporter

Canary - Facility Copy

Goldenrod - Generator Copy

Industrial-Rosemont  
13425 Courthouse Blvd.  
Rosemont, MN 55068



197 CARL BOLANDER & SONS CO.  
251 STARKEY STREET  
ST. PAUL MN 55107

SITE		TICKET		GRID		WEIGHMASTER					
002		00839221		11		BROOKE H					
DATE IN		DATE OUT		TIME IN		TIME OUT		VEHICLE		ROLL OFF	
08/25/23		08/25/23		15:55		15:55		RT33		23-0134	
REFERENCE						ORIGIN					
23-0134						VIN: YCC7591_MN_4AXLES					

SCALE 2 GROSS WT 58340 LB  
STORED TARE WT 26670 LB  
NET WEIGHT 31670 LB

Inbound Ticket

QTY.	UNIT	DESCRIPTION	RATE	EXTENSION	FEE	TOTAL
15.84	TON	SOIL TON				

This facility will only accept non-hazardous industrial  
recyclables or construction, and demolition waste.

We will not accept any loads containing any  
non-approved wastes or hazardous waste.651-438-1500

Generator: ST PAUL PORT AUTHORITY-HEIGHTS

Address: 2200 Larpenteur Ave E

City/State St Paul, MN 55109

Manifest: 1953911

SKB-WCI 4410

SIGNATURE \_\_\_\_\_

NET AMOUNT

TENDERED

CHANGE

CHECK NO.

Industrial-Rosemont  
13425 Courthouse Blvd.  
Rosemont, MN 55068

197 CARL BOLANDER & SONS CO.  
251 STARKEY STREET  
ST. PAUL MN 55107

SITE		TICKET		GRID		WEIGHMASTER					
002		00839221		11		BROOKE H					
DATE IN		DATE OUT		TIME IN		TIME OUT		VEHICLE		ROLL OFF	
08/25/23		08/25/23		15:55		15:55		RT33		23-0134	
REFERENCE						ORIGIN					
23-0134						VIN: YCC7591_MN_4AXLES					

SCALE 2 GROSS WT 58340 LB  
STORED TARE WT 26670 LB  
NET WEIGHT 31670 LB

Inbound Ticket

QTY.	UNIT	DESCRIPTION	RATE	EXTENSION	FEE	TOTAL
15.84	TON	SOIL TON				

This facility will only accept non-hazardous industrial  
recyclables or construction, and demolition waste.

We will not accept any loads containing any  
non-approved wastes or hazardous waste.651-438-1500

Generator: ST PAUL PORT AUTHORITY-HEIGHTS

Address: 2200 Larpenteur Ave E

City/State St Paul, MN 55109

Manifest: 1953911

SKB-WCI 4410

SIGNATURE \_\_\_\_\_

NET AMOUNT

TENDERED

CHANGE

CHECK NO.



# SKB Rosemount Industrial Waste Facility

1954132

Shipping Manifest		1. Generator's US EPA ID No. (If any)		2. Page 1 of page(s)	
3. Generator's Name and Facility Address St. Paul Port Authority 2200 Larpeur Ave E, St. Paul, MN 55109		Mailing Address St. Paul Port Authority The Heights - Former Hillcrest 400 Wabasha St. N, Ste. #240, St. Paul, MN 55102 Fax (651) 223-5198			
4. Generator's Phone (651) 204-6241					
5. Transporter 1 Company Name <b>Who DAT Hauling LLC</b>		Phone:			
6. Transporter 2 Company Name		Phone:			
7. Designated Facility Name and Site Address SKB Rosemount Industrial Waste Facility 13425 Courthouse Blvd. Rosemount, MN 55068		651-438-1500			
8. U.S. DOT Description (including Proper Shipping Name)		9. Containers No. Type		10. Total Quantity	11. Unit Wt/Vol
a. Non-Hazardous Industrial Waste (Mercury Contaminated Soil <10mg/kg) Job #23-6600 Jesse Wilcox					
b.					
c.					
d.					
13. Additional Descriptions for Materials Listed Above (indicate waste stream Approval # below) a. MI 23-0134 Mercury Contaminated Soil <10mg/kg b. MI c. MI d. MI		14. Special Handling Procedures for Wastes Listed Above			
15. Special Handling Instructions and Additional Information Emergency Contact:		SKB Use Only Load # Scale Wt. Tons/Yds.			
16. GENERATOR'S CERTIFICATION: I hereby declare that the contents of this consignment are fully and accurately described above by proper shipping name and are classified, packed, marked, and labeled, and are in all respects in proper condition for transport by highway according to applicable international and national government regulations.					
Printed/Typed Name Agent for St. Paul Port Authority		Signature		Month	Day
				08	25
17. Transporter 1 Acknowledged of Receipt of Materials		Signature		Month	Day
Printed/Typed Name					
18. Transporter 2 Acknowledgement of Receipt of Materials		Signature		Month	Day
Printed/Typed Name <b>Cordell Robertson</b>				08	25
19. Discrepancy Indication Space					
20. Facility Owner or Operator: Certification of receipt of non-hazardous materials covered by this Manifest except as noted in Item 19.					
Printed/Typed Name <b>BH</b>		Signature		Month	Day
				8	25

White - Return to Generator

Pink - Transporter

Canary - Facility Copy

Goldenrod - Generator Copy

Industrial-Rosemont  
13425 Courthouse Blvd.  
Rosemont, MN 55068

197 CARL BOLANDER & SONS CO.  
251 STARKEY STREET  
ST. PAUL MN 55107



SITE	TICKET	GRID		WEIGHMASTER	
002	00839223	11		BROOKE H	
DATE IN	DATE OUT	TIME IN	TIME OUT	VEHICLE	ROLL OFF
08/25/23	08/25/23	15:58	15:58	WDH41-118	23-0134
REFERENCE			ORIGIN		
23-0134			VIN: YTD8943_MN_6AXLES-4		

SCALE 2 GROSS WT 75180 LB  
STORED TARE WT 35480 LB  
NET WEIGHT 39700 LB

Inbound Ticket

QTY.	UNIT	DESCRIPTION	RATE	EXTENSION	FEE	TOTAL
19.85	TON	SOIL TON				

This facility will only accept non-hazardous industrial  
recyclables or construction, and demolition waste.

We will not accept any loads containing any  
non-approved wastes or hazardous waste.651-438-1500

Generator: ST PAUL PORT AUTHORITY-HEIGHTS

Address: 2200 Larpenteur Ave E

City/State: St Paul, MN 55109

Manifest: 1954132

SIGNATURE \_\_\_\_\_

NET AMOUNT

TENDERED

CHANGE

CHECK NO.

Industrial-Rosemont  
13425 Courthouse Blvd.  
Rosemont, MN 55068

197 CARL BOLANDER & SONS CO.  
251 STARKEY STREET  
ST. PAUL MN 55107

SITE	TICKET	GRID		WEIGHMASTER	
002	00839223	11		BROOKE H	
DATE IN	DATE OUT	TIME IN	TIME OUT	VEHICLE	ROLL OFF
08/25/23	08/25/23	15:58	15:58	WDH41-118	23-0134
REFERENCE			ORIGIN		
23-0134			VIN: YTD8943_MN_6AXLES-4		

SCALE 2 GROSS WT 75180 LB  
STORED TARE WT 35480 LB  
NET WEIGHT 39700 LB

Inbound Ticket

QTY.	UNIT	DESCRIPTION	RATE	EXTENSION	FEE	TOTAL
19.85	TON	SOIL TON				

This facility will only accept non-hazardous industrial  
recyclables or construction, and demolition waste.

We will not accept any loads containing any  
non-approved wastes or hazardous waste.651-438-1500

Generator: ST PAUL PORT AUTHORITY-HEIGHTS

Address: 2200 Larpenteur Ave E

City/State: St Paul, MN 55109

Manifest: 1954132

SIGNATURE \_\_\_\_\_

NET AMOUNT

TENDERED

CHANGE

CHECK NO.



# SKB Rosemount Industrial Waste Facility

1953912

Shipping Manifest		1. Generator's US EPA ID No. (if any)		2. Page 1 of page(s)	
3. Generator's Name and Facility Address St. Paul Port Authority 2200 Larpenteur Ave E, St. Paul, MN 55109		Mailing Address St. Paul Port Authority The Heights - Former Hillcrest 400 Wabasha St. N, Ste. #240, St. Paul, MN 55102 Fax (651) 223-5198			
4. Generator's Phone (651) 204-6241					
5. Transporter 1 Company Name <i>Advance Hauler</i>		Phone:			
6. Transporter 2 Company Name		Phone:			
7. Designated Facility Name and Site Address SKB Rosemount Industrial Waste Facility 13425 Courthouse Blvd. Rosemount, MN 55068		651-438-1500			
8. U.S. DOT Description (including Proper Shipping Name)		9. Containers No. Type		10. Total Quantity	11. Unit Wt/Vol
a. Non-Hazardous Industrial Waste (Mercury Contaminated Soil <10mg/kg) Job #23-6600 Jesse Wilcox					
b.					
c.					
d.					
13. Additional Descriptions for Materials Listed Above (indicate waste stream Approval # below) a. MI 23-0134 Mercury Contaminated Soil <10mg/kg b. MI c. MI d. MI		14. Special Handling Procedures for Wastes Listed Above			
15. Special Handling Instructions and Additional Information Emergency Contact:		SKB Use Only Load # Scale Wt. Tons/Yds.			
16. GENERATOR'S CERTIFICATION: I hereby declare that the contents of this consignment are fully and accurately described above by proper shipping name and are classified, packed, marked, and labeled, and are in all respects in proper condition for transport by highway according to applicable international and national government regulations.					
Printed/Typed Name Agent for St. Paul Port Authority		Signature <i>Mark McLaughlin</i>		Month 08	Day 24
17. Transporter 1 Acknowledged Receipt of Materials		Signature <i>Duale</i>		Month 08	Day 25
18. Transporter 2 Acknowledgement of Receipt of Materials		Signature		Month	Day
19. Discrepancy Indication Space					
20. Facility Owner or Operator: Certification of receipt of non-hazardous materials covered by this Manifest except as noted in Item 19.					
Printed/Typed Name <i>BH</i>		Signature <i>B. H.</i>		Month 08	Day 25

White - Return to Generator

Pink - Transporter

Canary - Facility Copy

Goldenrod - Generator Copy

Industrial-Rosemont  
13425 Courthouse Blvd.  
Rosemont, MN 55068



197 CARL BOLANDER & SONS CO.  
251 STARKEY STREET  
ST. PAUL MN 55107

SITE	TICKET	GRID		WEIGHMASTER	
002	00839224	11		BROOKE H	
DATE IN	DATE OUT	TIME IN	TIME OUT	VEHICLE	ROLL OFF
08/25/23	08/25/23	15:59	15:59	AH101-1202	23-0134
REFERENCE			ORIGIN		
23-0134			VIN: YCE1673_MN_6AXLES		

SCALE 2 GROSS WT 68560 LB Inbound Ticket  
STORED TARE WT 35880 LB  
NET WEIGHT 32680 LB

QTY.	UNIT	DESCRIPTION	RATE	EXTENSION	FEE	TOTAL
16.34	TON	SOIL TON				

This facility will only accept non-hazardous industrial  
recyclables or construction, and demolition waste.

We will not accept any loads containing any  
non-approved wastes or hazardous waste.651-438-1500

Generator: ST PAUL PORT AUTHORITY-HEIGHTS

Address: 2200 Larpenteur Ave E

City/State: St Paul, MN 55109

Manifest: 1953912

SIGNATURE \_\_\_\_\_

NET AMOUNT

TENDERED

CHANGE

CHECK NO.

Industrial-Rosemont  
13425 Courthouse Blvd.  
Rosemont, MN 55068

197 CARL BOLANDER & SONS CO.  
251 STARKEY STREET  
ST. PAUL MN 55107

SITE	TICKET	GRID		WEIGHMASTER	
002	00839224	11		BROOKE H	
DATE IN	DATE OUT	TIME IN	TIME OUT	VEHICLE	ROLL OFF
08/25/23	08/25/23	15:59	15:59	AH101-1202	23-0134
REFERENCE			ORIGIN		
23-0134			VIN: YCE1673_MN_6AXLES		

SCALE 2 GROSS WT 68560 LB Inbound Ticket  
STORED TARE WT 35880 LB  
NET WEIGHT 32680 LB

QTY.	UNIT	DESCRIPTION	RATE	EXTENSION	FEE	TOTAL
16.34	TON	SOIL TON				

This facility will only accept non-hazardous industrial  
recyclables or construction, and demolition waste.

We will not accept any loads containing any  
non-approved wastes or hazardous waste.651-438-1500

Generator: ST PAUL PORT AUTHORITY-HEIGHTS

Address: 2200 Larpenteur Ave E

City/State: St Paul, MN 55109

Manifest: 1953912

SIGNATURE \_\_\_\_\_

NET AMOUNT

TENDERED

CHANGE

CHECK NO.



# SKB Rosemount Industrial Waste Facility

1954130

Shipping Manifest		1. Generator's US EPA ID No. (if any)		2. Page 1 of page(s)	
3. Generator's Name and Facility Address St. Paul Port Authority 2200 Larpenteur Ave E, St. Paul, MN 55109		Mailing Address St. Paul Port Authority The Heights - Former Hillcrest 400 Wabasha St. N, Ste. #240, St. Paul, MN 55102 Fax (651) 223-5198			
4. Generator's Phone (651) 204-6241		Phone 612-432-7622			
5. Transporter 1 Company Name E T T		Phone:			
6. Transporter 2 Company Name		Phone:			
7. Designated Facility Name and Site Address		SKB Rosemount Industrial Waste Facility 13425 Courthouse Blvd. Rosemount, MN 55068 651-438-1500			
8. U.S. DOT Description (Including Proper Shipping Name)		9. Containers		10. Total Quantity	11. Unit Wt/Vol
		No.	Type		
a. Non-Hazardous Industrial Waste (Mercury Contaminated Soil <10mg/kg) Job #23-6600 Jesse Wilcox					
b.					
c.					
d.					
13. Additional Descriptions for Materials Listed Above (Indicate waste stream Approval # below)		14. Special Handling Procedures for Wastes Listed Above			
a. MI 23-0134 Mercury Contaminated Soil <10mg/kg					
b. MI					
c. MI					
d. MI					
15. Special Handling Instructions and Additional Information		SKB Use Only			
Emergency Contact:		Load # _____ Scale Wt. _____ Tons/Yds. _____			
16. GENERATOR'S CERTIFICATION: I hereby declare that the contents of this consignment are fully and accurately described above by proper shipping name and are classified, packed, marked, and labeled, and are in all respects in proper condition for transport by highway according to applicable International and national government regulations.					
Printed/Typed Name Agent for St. Paul Port Authority		Signature		Month Day Year 08 25 23	
17. Transporter 1 Acknowledged Receipt of Materials					
Printed/Typed Name Kyle Cranden		Signature		Month Day Year 08 25 23	
18. Transporter 2 Acknowledgement of Receipt of Materials					
Printed/Typed Name		Signature		Month Day Year	
19. Discrepancy Indication Space					
20. Facility Owner or Operator: Certification of receipt of non-hazardous materials covered by this Manifest except as noted in Item 19.					
Printed/Typed Name Dane		Signature Dane		Month Day Year 08 25 23	

White - Return to Generator

Canary - Facility Copy

Pink - Transporter

Goldenrod - Generator Copy

Industrial-Rosemont  
13425 Courthouse Blvd.  
Rosemount, MN 55068



197 CARL BOLANDER & SONS CO.  
251 STARKEY STREET  
ST. PAUL MN 55107

SITE	TICKET	GRID		WEIGHMASTER	
002	00839227	11		DAVID	
DATE IN	DATE OUT	TIME IN	TIME OUT	VEHICLE	ROLL OFF
08/25/23	08/25/23	16:03	16:03	ETI23-616	23-0134
REFERENCE			ORIGIN		
23-0134			VIN: PZA0264_MN_6AXLES		

SCALE 1 GROSS WT 79100 LB Inbound Ticket  
STORED TARE WT 35260 LB  
NET WEIGHT 43840 LB

QTY.	UNIT	DESCRIPTION	RATE	EXTENSION	FEE	TOTAL
21.92	TON	SOIL TON				

This facility will only accept non-hazardous industrial  
recyclables or construction, and demolition waste.  
We will not accept any loads containing any  
non-approved wastes or hazardous waste.651-438-1500  
Generator: ST PAUL PORT AUTHORITY-HEIGHTS  
Address: 2200 Larpenteur Ave E  
City/State St Paul, MN 55109  
Manifest: 1954130

SIGNATURE \_\_\_\_\_

NET AMOUNT
TENDERED
CHANGE
CHECK NO.

Industrial-Rosemont  
13425 Courthouse Blvd.  
Rosemount, MN 55068

197 CARL BOLANDER & SONS CO.  
251 STARKEY STREET  
ST. PAUL MN 55107

SITE	TICKET	GRID		WEIGHMASTER	
002	00839227	11		DAVID	
DATE IN	DATE OUT	TIME IN	TIME OUT	VEHICLE	ROLL OFF
08/25/23	08/25/23	16:03	16:03	ETI23-616	23-0134
REFERENCE			ORIGIN		
23-0134			VIN: PZA0264_MN_6AXLES		

SCALE 1 GROSS WT 79100 LB Inbound Ticket  
STORED TARE WT 35260 LB  
NET WEIGHT 43840 LB

QTY.	UNIT	DESCRIPTION	RATE	EXTENSION	FEE	TOTAL
21.92	TON	SOIL TON				

This facility will only accept non-hazardous industrial  
recyclables or construction, and demolition waste.  
We will not accept any loads containing any  
non-approved wastes or hazardous waste.651-438-1500  
Generator: ST PAUL PORT AUTHORITY-HEIGHTS  
Address: 2200 Larpenteur Ave E  
City/State St Paul, MN 55109  
Manifest: 1954130  
SKB-WCI 4410

SIGNATURE \_\_\_\_\_

NET AMOUNT
TENDERED
CHANGE
CHECK NO.





# SKB Rosemount Industrial Waste Facility

1953913

Shipping Manifest		1. Generator's US EPA ID No. (if any)		2. Page 1 of page(s)	
3. Generator's Name and Facility Address St. Paul Port Authority 2200 Larpenteur Ave E, St. Paul, MN 55109		Mailing Address St. Paul Port Authority The Heights - Former Hillcrest 400 Wabasha St. N, Ste. #240, St. Paul, MN 55102 Fax (651) 223-5198			
4. Generator's Phone (651) 204-6241		Phone: 952 693 1917			
5. Transporter 1 Company Name Gravel Trucking Inc		Phone:			
6. Transporter 2 Company Name		Phone:			
7. Designated Facility Name and Site Address SKB Rosemount Industrial Waste Facility 13425 Courthouse Blvd. Rosemount, MN 55068		651-438-1500			
8. U.S. DOT Description (including Proper Shipping Name)		9. Containers		10. Total Quantity	11. Unit Wt/Vol
a. Non-Hazardous Industrial Waste (Mercury Contaminated Soil <10mg/kg) Job #23-6600 Jesse Wilcox		No.	Type		
b.					
c.					
d.					
13. Additional Descriptions for Materials Listed Above (indicate waste stream Approval # below)		14. Special Handling Procedures for Wastes Listed Above			
a. MI 23-0134 Mercury Contaminated Soil <10mg/kg					
b. MI					
c. MI					
d. MI					
15. Special Handling Instructions and Additional Information Emergency Contact:		SKB Use Only Load # Scale Wt. Tons/Yds.			
16. GENERATOR'S CERTIFICATION: I hereby declare that the contents of this consignment are fully and accurately described above by proper shipping name and are classified, packed, marked, and labeled, and are in all respects in proper condition for transport by highway according to applicable international and national government regulations.					
Printed/Typed Name Agent for St. Paul Port Authority		Signature		Month Day Year 08 24 23	
17. Transporter 1 Acknowledged of Receipt of Materials		Signature		Month Day Year 08 25 23	
18. Transporter 2 Acknowledgement of Receipt of Materials		Signature		Month Day Year	
19. Discrepancy Indication Space					
20. Facility Owner or Operator: Certification of receipt of non-hazardous materials covered by this Manifest except as noted in Item 19.					
Printed/Typed Name BH		Signature		Month Day Year 8 4 23	

White - Return to Generator

Pink - Transporter

Canary - Facility Copy

Goldenrod - Generator Copy

Industrial-Rosemont  
13425 Courthouse Blvd.  
Rosemont, MN 55068

197 CARL BOLANDER & SONS CO.  
251 STARKEY STREET  
ST. PAUL MN 55107



SITE		TICKET		GRID		WEIGHMASTER	
002		00839230		11		BROOKE H	
DATE IN	DATE OUT	TIME IN	TIME OUT	VEHICLE		ROLL OFF	
08/25/23	08/25/23	16:05	16:05	GRAJEDA04		23-0134	
REFERENCE				ORIGIN			
23-0134				VIN: YBN0812_MN_5AXLES			

SCALE 2 GROSS WT 61980 LB Inbound Ticket  
STORED TARE WT 26300 LB  
NET WEIGHT 35680 LB

QTY.	UNIT	DESCRIPTION	RATE	EXTENSION	FEE	TOTAL
17.84	TON	SOIL TON				

This facility will only accept non-hazardous industrial  
recyclables or construction, and demolition waste.  
We will not accept any loads containing any  
non-approved wastes or hazardous waste.651-438-1500  
Generator: ST PAUL PORT AUTHORITY-HEIGHTS  
Address: 2200 Larpenteur Ave E  
City/State St Paul, MN 55109  
Manifest: 1953913

SIGNATURE \_\_\_\_\_

NET AMOUNT
TENDERED
CHANGE
CHECK NO.

Industrial-Rosemont  
13425 Courthouse Blvd.  
Rosemont, MN 55068

197 CARL BOLANDER & SONS CO.  
251 STARKEY STREET  
ST. PAUL MN 55107

SITE		TICKET		GRID		WEIGHMASTER	
002		00839230		11		BROOKE H	
DATE IN	DATE OUT	TIME IN	TIME OUT	VEHICLE		ROLL OFF	
08/25/23	08/25/23	16:05	16:05	GRAJEDA04		23-0134	
REFERENCE				ORIGIN			
23-0134				VIN: YBN0812_MN_5AXLES			

SCALE 2 GROSS WT 61980 LB Inbound Ticket  
STORED TARE WT 26300 LB  
NET WEIGHT 35680 LB

QTY.	UNIT	DESCRIPTION	RATE	EXTENSION	FEE	TOTAL
17.84	TON	SOIL TON				

This facility will only accept non-hazardous industrial  
recyclables or construction, and demolition waste.  
We will not accept any loads containing any  
non-approved wastes or hazardous waste.651-438-1500  
Generator: ST PAUL PORT AUTHORITY-HEIGHTS  
Address: 2200 Larpenteur Ave E  
City/State St Paul, MN 55109  
Manifest: 1953913

SIGNATURE \_\_\_\_\_

NET AMOUNT
TENDERED
CHANGE
CHECK NO.



# SKB Rosemount Industrial Waste Facility

1954136

Shipping Manifest		1. Generator's US EPA ID No. (if any)		2. Page 1 of page(s)	
3. Generator's Name and Facility Address St. Paul Port Authority 2200 Larpenteur Ave E, St. Paul, MN 55109		Mailing Address St. Paul Port Authority The Heights - Former Hillcrest 400 Wabasha St. N, Ste. #240, St. Paul, MN 55102 Fax (651) 223-5198			
4. Generator's Phone (651) 204-6241		5. Transporter 1 Company Name <i>RoadRun Trucking LLC</i> Phone:			
6. Transporter 2 Company Name		Phone:			
7. Designated Facility Name and Site Address SKB Rosemount Industrial Waste Facility 13425 Courthouse Blvd. Rosemount, MN 55068		651-438-1500			
8. U.S. DOT Description (Including Proper Shipping Name)		9. Containers No. Type		10. Total Quantity	
a. Non-Hazardous Industrial Waste (Mercury Contaminated Soil <10mg/kg) Job #23-6600 Jesse Wilcox					
b.					
c.					
d.					
13. Additional Descriptions for Materials Listed Above (Indicate waste stream Approval # below) a. MI 23-0134 Mercury Contaminated Soil <10mg/kg b. MI c. MI d. MI		14. Special Handling Procedures for Wastes Listed Above			
15. Special Handling Instructions and Additional Information Emergency Contact:		SKB Use Only Load # _____ Scale Wt. _____ Tons/Yds. _____			
16. GENERATOR'S CERTIFICATION: I hereby declare that the contents of this consignment are fully and accurately described above by proper shipping name and are classified, packed, marked, and labeled, and are in all respects in proper condition for transport by highway according to applicable international and national government regulations.					
Printed/Typed Name Agent for St. Paul Port Authority		Signature <i>[Signature]</i>		Month Day Year <i>05 08 25 23</i>	
17. Transporter 1 Acknowledged of Receipt of Materials					
Printed/Typed Name <i>Kari Birney</i>		Signature <i>[Signature]</i>		Month Day Year <i>05 08 25 23</i>	
18. Transporter 2 Acknowledgement of Receipt of Materials					
Printed/Typed Name		Signature		Month Day Year	
19. Discrepancy Indication Space					
20. Facility Owner or Operator: Certification of receipt of non-hazardous materials covered by this Manifest except as noted in Item 19.					
Printed/Typed Name <i>[Signature]</i>		Signature <i>[Signature]</i>		Month Day Year <i>05 08 25 23</i>	

White - Return to Generator

Canary - Facility Copy

Pink - Transporter

Goldenrod - Generator Copy

Industrial-Rosemont  
13425 Courthouse Blvd.  
Rosemount, MN 55068



197 CARL BOLANDER & SONS CO.  
251 STARKEY STREET  
ST. PAUL MN 55107

SITE	TICKET	GRID		WEIGHMASTER	
002	00839231	11		SUE M	
DATE IN	DATE OUT	TIME IN	TIME OUT	VEHICLE	ROLL OFF
08/25/23	08/25/23	16:06	16:06	RRT98-1406	23-0134
REFERENCE			ORIGIN		
23-0134			VIN: YTE2560_MN_SAXLES		

SCALE 3 GROSS WT 79980 LB Inbound Ticket  
STORED TARE WT 34000 LB  
NET WEIGHT 45980 LB

QTY.	UNIT	DESCRIPTION	RATE	EXTENSION	FEE	TOTAL
22.99	TON	SOIL TON				

This facility will only accept non-hazardous industrial  
recyclables or construction, and demolition waste.

We will not accept any loads containing any  
non-approved wastes or hazardous waste.651-438-1500

Generator: ST PAUL PORT AUTHORITY-HEIGHTS

Address: 2200 Larpenteur Ave E

City/State St Paul, MN 55109

Manifest: 1954136

SIGNATURE \_\_\_\_\_

NET AMOUNT

TENDERED

CHANGE

CHECK NO.

Industrial-Rosemont  
13425 Courthouse Blvd.  
Rosemount, MN 55068

197 CARL BOLANDER & SONS CO.  
251 STARKEY STREET  
ST. PAUL MN 55107

SITE	TICKET	GRID		WEIGHMASTER	
002	00839231	11		SUE M	
DATE IN	DATE OUT	TIME IN	TIME OUT	VEHICLE	ROLL OFF
08/25/23	08/25/23	16:06	16:06	RRT98-1406	23-0134
REFERENCE			ORIGIN		
23-0134			VIN: YTE2560_MN_SAXLES		

SCALE 3 GROSS WT 79980 LB Inbound Ticket  
STORED TARE WT 34000 LB  
NET WEIGHT 45980 LB

QTY.	UNIT	DESCRIPTION	RATE	EXTENSION	FEE	TOTAL
22.99	TON	SOIL TON				

NET AMOUNT

TENDERED

CHANGE

CHECK NO.

This facility will only accept non-hazardous industrial  
recyclables or construction, and demolition waste.

We will not accept any loads containing any  
non-approved wastes or hazardous waste.651-438-1500

Generator: ST PAUL PORT AUTHORITY-HEIGHTS

Address: 2200 Larpenteur Ave E

City/State St Paul, MN 55109

Manifest: 1954136

SIGNATURE \_\_\_\_\_



# SKB Rosemount Industrial Waste Facility

1954133

Shipping Manifest		1. Generator's US EPA ID No. (if any)		2. Page 1 of page(s)	
3. Generator's Name and Facility Address St. Paul Port Authority 2200 Larpeur Ave E, St. Paul, MN 55109		Mailing Address St. Paul Port Authority The Heights - Former Hillcrest 400 Wabasha St. N, Ste. #240, St. Paul, MN 55102 Fax (651) 223-5198			
4. Generator's Phone (651) 204-6241		Phone: 612-987-4615			
5. Transporter 1 Company Name ONYX Transport LLC		Phone:			
6. Transporter 2 Company Name		Phone:			
7. Designated Facility Name and Site Address SKB Rosemount Industrial Waste Facility 13425 Courthouse Blvd. Rosemount, MN 55068		651-438-1500			
8. U.S. DOT Description (including Proper Shipping Name)		9. Containers		10. Total Quantity	11. Unit Wt/Vol
a. Non-Hazardous Industrial Waste (Mercury Contaminated Soil <10mg/kg) Job #23-6600 Jesse Wilcox		No.	Type		
b.					
c.					
d.					
13. Additional Descriptions for Materials Listed Above (indicate waste stream Approval # below)		14. Special Handling Procedures for Wastes Listed Above			
a. MI 23-0134 Mercury Contaminated Soil <10mg/kg					
b. MI					
c. MI					
d. MI					
15. Special Handling Instructions and Additional Information Emergency Contact:		SKB Use Only Load # _____ Scale Wt. _____ Tons/Yds. _____			
16. GENERATOR'S CERTIFICATION: I hereby declare that the contents of this consignment are fully and accurately described above by proper shipping name and are classified, packed, marked, and labeled, and are in all respects in proper condition for transport by highway according to applicable international and national government regulations.					
Printed/Typed Name Agent for St. Paul Port Authority		Signature		Month	Day
				01	25
17. Transporter 1 Acknowledged Receipt of Materials		Signature		Month	Day
Printed/Typed Name Dennis Rodgers				08	25
18. Transporter 2 Acknowledgement of Receipt of Materials		Signature		Month	Day
Printed/Typed Name					
19. Discrepancy Indication Space					
20. Facility Owner or Operator: Certification of receipt of non-hazardous materials covered by this Manifest except as noted in Item 19.					
Printed/Typed Name Dane		Signature Dane		Month	Day
				08	25

White - Return to Generator

Canary - Facility Copy

Pink - Transporter

Goldenrod - Generator Copy

Industrial-Rosemont  
13425 Courthouse Blvd.  
Rosemount, MN 55068



197 CARL BOLANDER & SONS CO.  
251 STARKEY STREET  
ST. PAUL MN 55107

SITE		TICKET		GRID		WEIGHMASTER	
002		00839232		11		DAVID	
DATE IN	DATE OUT	TIME IN	TIME OUT	VEHICLE	ROLL OFF		
08/25/23	08/25/23	16:07	16:07	0T112-2000	23-0134		
REFERENCE				ORIGIN			
23-0134				VIN: YTD7064_MN_5AXLES-4			

SCALE 1 GROSS WT 78800 LB Inbound Ticket

STORED TARE WT 34100 LB

NET WEIGHT 44700 LB

QTY.	UNIT	DESCRIPTION	RATE	EXTENSION	FEE	TOTAL
22.35	TON	SOIL TON				

This facility will only accept non-hazardous industrial  
recyclables or construction, and demolition waste.

We will not accept any loads containing any  
non-approved wastes or hazardous waste.651-438-1500

Generator: ST PAUL PORT AUTHORITY-HEIGHTS

Address: 2200 Larpenteur Ave E

City/State St Paul, MN 55109

Manifest: 1954133

SIGNATURE \_\_\_\_\_

NET AMOUNT

TENDERED

CHANGE

CHECK NO.

Industrial-Rosemont  
13425 Courthouse Blvd.  
Rosemount, MN 55068

197 CARL BOLANDER & SONS CO.  
251 STARKEY STREET  
ST. PAUL MN 55107

SITE		TICKET		GRID		WEIGHMASTER	
002		00839232		11		DAVID	
DATE IN	DATE OUT	TIME IN	TIME OUT	VEHICLE	ROLL OFF		
08/25/23	08/25/23	16:07	16:07	0T112-2000	23-0134		
REFERENCE				ORIGIN			
23-0134				VIN: YTD7064_MN_5AXLES-4			

SCALE 1 GROSS WT 78800 LB Inbound Ticket

STORED TARE WT 34100 LB

NET WEIGHT 44700 LB

QTY.	UNIT	DESCRIPTION	RATE	EXTENSION	FEE	TOTAL
22.35	TON	SOIL TON				

This facility will only accept non-hazardous industrial  
recyclables or construction, and demolition waste.

We will not accept any loads containing any  
non-approved wastes or hazardous waste.651-438-1500

Generator: ST PAUL PORT AUTHORITY-HEIGHTS

Address: 2200 Larpenteur Ave E

City/State St Paul, MN 55109

Manifest: 1954133

SIGNATURE \_\_\_\_\_

NET AMOUNT

TENDERED

CHANGE

CHECK NO.



# SKB Rosemount Industrial Waste Facility

1954134

Shipping Manifest		1. Generator's US EPA ID No. (if any)		2. Page 1 of page(s)	
3. Generator's Name and Facility Address St. Paul Port Authority 2200 Larpeur Ave E, St. Paul, MN 55109		Mailing Address St. Paul Port Authority The Heights - Former Hillcrest 400 Wabasha St. N, Ste. #240, St. Paul, MN 55102 Fax (651) 223-5198			
4. Generator's Phone (651) 204-6241		5. Transporter 1 Company Name <b>B8L LLC</b> Phone: <b>952-994-0779</b>			
6. Transporter 2 Company Name		Phone:			
7. Designated Facility Name and Site Address SKB Rosemount Industrial Waste Facility 13425 Courthouse Blvd. Rosemount, MN 55068 651-438-1500					
8. U.S. DOT Description (including Proper Shipping Name)		9. Containers		10. Total Quantity	11. Unit Wt/Vol
		No.	Type		
a. Non-Hazardous Industrial Waste (Mercury Contaminated Soil <10mg/kg) Job #23-6600 Jesse Wilcox					
b.					
c.					
d.					
13. Additional Descriptions for Materials Listed Above (Indicate waste stream Approval # below)		14. Special Handling Procedures for Wastes Listed Above			
a. MI 23-0134 Mercury Contaminated Soil <10mg/kg					
b. MI					
c. MI					
d. MI					
15. Special Handling Instructions and Additional Information Emergency Contact:		SKB Use Only Load # Scale Wt. Tons/Yds.			
16. GENERATOR'S CERTIFICATION: I hereby declare that the contents of this consignment are fully and accurately described above by proper shipping name and are classified, packed, marked, and labeled, and are in all respects in proper condition for transport by highway according to applicable international and national government regulations.					
Printed/Typed Name Agent for St. Paul Port Authority		Signature		Month Day Year 08 25 23	
17. Transporter 1 Acknowledged of Receipt of Materials					
Printed/Typed Name <b>BOEVI LARSON - AHLUJ</b>		Signature		Month Day Year 08 25 23	
18. Transporter 2 Acknowledgement of Receipt of Materials					
Printed/Typed Name		Signature		Month Day Year	
19. Discrepancy Indication Space					
20. Facility Owner or Operator: Certification of receipt of non-hazardous materials covered by this Manifest except as noted in Item 19.					
Printed/Typed Name <b>Dane</b>		Signature <b>Dane</b>		Month Day Year 08 25 23	

White - Return to Generator

Canary - Facility Copy

Pink - Transporter

Goldenrod - Generator Copy

Industrial-Rosemont  
13425 Courthouse Blvd.  
Rosemount, MN 55068



197 CARL BOLANDER & SONS CO.  
251 STARKEY STREET  
ST. PAUL MN 55107

SITE		TICKET		GRID		WEIGHMASTER	
002		00839234		11		DAVID	
DATE IN	DATE OUT	TIME IN	TIME OUT	VEHICLE	ROLL OFF		
08/25/23	08/25/23	16:09	16:09	B&L28-2004	23-0134		
REFERENCE				ORIGIN			
23-0134				VIN: YTD9166_MN_4AXLES			

SCALE 1 GROSS WT 78400 LB Inbound Ticket

STORED TARE WT 33080 LB

NET WEIGHT 45320 LB

QTY.	UNIT	DESCRIPTION	RATE	EXTENSION	FEE	TOTAL
22.66	TON	SOIL TON				

This facility will only accept non-hazardous industrial  
recyclables or construction, and demolition waste.

We will not accept any loads containing any  
non-approved wastes or hazardous waste.651-438-1500

Generator: ST PAUL PORT AUTHORITY-HEIGHTS

Address: 2200 Larpenteur Ave E

City/State St Paul, MN 55109

Manifest: 1954134

SIGNATURE \_\_\_\_\_

NET AMOUNT

TENDERED

CHANGE

CHECK NO.

Industrial-Rosemont  
13425 Courthouse Blvd.  
Rosemount, MN 55068

197 CARL BOLANDER & SONS CO.  
251 STARKEY STREET  
ST. PAUL MN 55107

SITE		TICKET		GRID		WEIGHMASTER	
002		00839234		11		DAVID	
DATE IN	DATE OUT	TIME IN	TIME OUT	VEHICLE	ROLL OFF		
08/25/23	08/25/23	16:09	16:09	B&L28-2004	23-0134		
REFERENCE				ORIGIN			
23-0134				VIN: YTD9166_MN_4AXLES			

SCALE 1 GROSS WT 78400 LB Inbound Ticket

STORED TARE WT 33080 LB

NET WEIGHT 45320 LB

QTY.	UNIT	DESCRIPTION	RATE	EXTENSION	FEE	TOTAL
22.66	TON	SOIL TON				

This facility will only accept non-hazardous industrial  
recyclables or construction, and demolition waste.

We will not accept any loads containing any  
non-approved wastes or hazardous waste.651-438-1500

Generator: ST PAUL PORT AUTHORITY-HEIGHTS

Address: 2200 Larpenteur Ave E

City/State St Paul, MN 55109

Manifest: 1954134

SIGNATURE \_\_\_\_\_

NET AMOUNT

TENDERED

CHANGE

CHECK NO.





# SKB Rosemount Industrial Waste Facility

1953914

Shipping Manifest		1. Generator's US EPA ID No. (If any)		2. Page 1 of page(s)	
3. Generator's Name and Facility Address St. Paul Port Authority 2200 Larpenleur Ave E, St. Paul, MN 55109		Mailing Address St. Paul Port Authority The Heights - Former Hillcrest 400 Wabasha St. N, Ste. #240, St. Paul, MN 55102			
4. Generator's Phone (651) 204-6241		Fax (651) 223-5198			
5. Transporter 1 Company Name <i>M-T-S</i>		Phone: <i>612-458-9613</i>			
6. Transporter 2 Company Name		Phone:			
7. Designated Facility Name and Site Address SKB Rosemount Industrial Waste Facility 13425 Courthouse Blvd. Rosemount, MN 55068		651-438-1500			
8. U.S. DOT Description (Including Proper Shipping Name)		9. Containers No. Type		10. Total Quantity	11. Unit Wt/Vol
a. Non-Hazardous Industrial Waste (Mercury Contaminated Soil <10mg/kg) Job #23-6600 Jesse Wilcox					
b.					
c.					
d.					
13. Additional Descriptions for Materials Listed Above (Indicate waste stream Approval # below) a. MI 23-0134 Mercury Contaminated Soil <10mg/kg b. MI c. MI d. MI		14. Special Handling Procedures for Wastes Listed Above			
15. Special Handling Instructions and Additional Information Emergency Contact:		SKB Use Only Load # _____ Scale Wt. _____ Tons/Yds. _____			
16. GENERATOR'S CERTIFICATION: I hereby declare that the contents of this consignment are fully and accurately described above by proper shipping name and are classified, packed, marked, and labeled, and are in all respects in proper condition for transport by highway according to applicable international and national government regulations.					
Printed/Typed Name Agent for St. Paul Port Authority		Signature <i>[Signature]</i>		Month <i>10</i>	Day <i>8</i>
17. Transporter 1 Acknowledged of Receipt of Materials		Signature <i>[Signature]</i>		Month <i>10</i>	Day <i>8</i>
Printed/Typed Name <i>Kamm Hassan</i>		Signature <i>[Signature]</i>		Month <i>10</i>	Day <i>8</i>
18. Transported 2 Acknowledgement of Receipt of Materials		Signature		Month	Day
Printed/Typed Name		Signature		Month	Day
19. Discrepancy Indication Space					
20. Facility Owner or Operator: Certification of receipt of non-hazardous materials covered by this Manifest except as noted in Item 19.					
Printed/Typed Name <i>[Signature]</i>		Signature <i>[Signature]</i>		Month <i>8</i>	Day <i>4</i>

White - Return to Generator

Pink - Transporter

Canary - Facility Copy

Goldenrod - Generator Copy

Industrial-Rosemont  
13425 Courthouse Blvd.  
Rosemount, MN 55068



197 CARL BOLANDER & SONS CO.  
251 STARKEY STREET  
ST. PAUL MN 55107

SITE		TICKET		GRID		WEIGHMASTER	
002		00839235		11		BROOKE H	
DATE IN	DATE OUT	TIME IN	TIME OUT	VEHICLE	ROLL OFF		
08/25/23	08/25/23	16:09	16:09	MTS02	23-0134		
REFERENCE				ORIGIN			
23-0134				VIN: 1448515_OH_5AXLES			

SCALE 2 GROSS WT 73500 LB  
STORED TARE WT 32280 LB  
NET WEIGHT 41220 LB

Inbound Ticket

QTY.	UNIT	DESCRIPTION	RATE	EXTENSION	FEE	TOTAL
20.61	TON	SOIL TON				

This facility will only accept non-hazardous industrial  
recyclables or construction, and demolition waste.

We will not accept any loads containing any  
non-approved wastes or hazardous waste.651-438-1500

Generator: ST PAUL PORT AUTHORITY-HEIGHTS

Address: 2200 Larpenteur Ave E

City/State St Paul, MN 55109

Manifest: 1953914

SKB-WCL4410

SIGNATURE \_\_\_\_\_

NET AMOUNT
TENDERED
CHANGE
CHECK NO.

Industrial-Rosemont  
13425 Courthouse Blvd.  
Rosemount, MN 55068

197 CARL BOLANDER & SONS CO.  
251 STARKEY STREET  
ST. PAUL MN 55107

SITE		TICKET		GRID		WEIGHMASTER	
002		00839235		11		BROOKE H	
DATE IN	DATE OUT	TIME IN	TIME OUT	VEHICLE	ROLL OFF		
08/25/23	08/25/23	16:09	16:09	MTS02	23-0134		
REFERENCE				ORIGIN			
23-0134				VIN: 1448515_OH_5AXLES			

SCALE 2 GROSS WT 73500 LB  
STORED TARE WT 32280 LB  
NET WEIGHT 41220 LB

Inbound Ticket

QTY.	UNIT	DESCRIPTION	RATE	EXTENSION	FEE	TOTAL
20.61	TON	SOIL TON				

This facility will only accept non-hazardous industrial  
recyclables or construction, and demolition waste.

We will not accept any loads containing any  
non-approved wastes or hazardous waste.651-438-1500

Generator: ST PAUL PORT AUTHORITY-HEIGHTS

Address: 2200 Larpenteur Ave E

City/State St Paul, MN 55109

Manifest: 1953914

SKB-WCL4410

SIGNATURE \_\_\_\_\_

NET AMOUNT
TENDERED
CHANGE
CHECK NO.



# SKB Rosemount Industrial Waste Facility

1954135

Shipping Manifest		1. Generator's US EPA ID No. (if any)		2. Page 1 of page(s)	
3. Generator's Name and Facility Address St. Paul Port Authority 2200 Larpentour Ave E, St. Paul, MN 55109		Mailing Address St. Paul Port Authority The Heights - Former Hillcrest 400 Wabasha St. N, Ste. #240, St. Paul, MN 55102 Fax (651) 223-5198			
4. Generator's Phone (651) 204-6241		5. Transporter 1 Company Name <i>DRH. SELLER LLC</i>			
6. Transporter 2 Company Name		Phone:			
7. Designated Facility Name and Site Address SKB Rosemount Industrial Waste Facility 13425 Courthouse Blvd. Rosemount, MN 55068		651-438-1500			
8. U.S. DOT Description (including Proper Shipping Name)		9. Containers		10. Total Quantity	11. Unit Wt/Vol
a. Non-Hazardous Industrial Waste (Mercury Contaminated Soil <10mg/kg) Job #23-6600 Jesse Wilcox		No.	Type		
b.					
c.					
d.					
13. Additional Descriptions for Materials Listed Above (indicate waste stream Approval # below)		14. Special Handling Procedures for Wastes Listed Above			
a. MI 23-0134 Mercury Contaminated Soil <10mg/kg					
b. MI					
c. MI					
d. MI					
15. Special Handling Instructions and Additional Information Emergency Contact:		SKB Use Only Load # _____ Scale Wt. _____ Tons/Yds. _____			
16. GENERATOR'S CERTIFICATION: I hereby declare that the contents of this consignment are fully and accurately described above by proper shipping name and are classified, packed, marked, and labeled, and are in all respects in proper condition for transport by highway according to applicable international and national government regulations.					
Printed/Typed Name Agent for St. Paul Port Authority		Signature <i>[Signature]</i>		Month 08	Day 25
17. Transporter 1 Acknowledged of Receipt of Materials		Signature <i>[Signature]</i>		Month 08	Day 25
18. Transported 2 Acknowledgement of Receipt of Materials		Signature		Month	Day
19. Discrepancy Indication Space					
20. Facility Owner or Operator: Certification of receipt of non-hazardous materials covered by this Manifest except as noted in Item 19.					
Printed/Typed Name <i>Dave</i>		Signature <i>Dave</i>		Month 8	Day 25

White - Return to Generator

Canary - Facility Copy

Pink - Transporter

Goldenrod - Generator Copy

Industrial-Rosemont  
13425 Courthouse Blvd.  
Rosemount, MN 55068



197 CARL BOLANDER & SONS CO.  
251 STARKEY STREET  
ST. PAUL MN 55107

SITE		TICKET		GRID		WEIGHMASTER	
002		00839236		11		DAVID	
DATE IN	DATE OUT	TIME IN	TIME OUT	VEHICLE	ROLL OFF		
08/25/23	08/25/23	16:10	16:10	OPH6-1608	23-0134		
REFERENCE				ORIGIN			
23-0134				VIN: YCA0878_MN_6AXELS			

SCALE 1 GROSS WT 77340 LB Inbound Ticket

STORED TARE WT 53260 LB

NET WEIGHT 24080 LB

QTY.	UNIT	DESCRIPTION	RATE	EXTENSION	FEE	TOTAL
12.04	TON	SOIL TON				

This facility will only accept non-hazardous industrial  
recyclables or construction, and demolition waste.

We will not accept any loads containing any  
non-approved wastes or hazardous waste.651-438-1500

Generator: ST PAUL PORT AUTHORITY-HEIGHTS

Address: 2200 Larpenteur Ave E

City/State St Paul, MN 55109

Manifest: 1954135

SIGNATURE \_\_\_\_\_

NET AMOUNT

TENDERED

CHANGE

CHECK NO.

Industrial-Rosemont  
13425 Courthouse Blvd.  
Rosemount, MN 55068

197 CARL BOLANDER & SONS CO.  
251 STARKEY STREET  
ST. PAUL MN 55107

SITE		TICKET		GRID		WEIGHMASTER	
002		00839236		11		DAVID	
DATE IN	DATE OUT	TIME IN	TIME OUT	VEHICLE	ROLL OFF		
08/25/23	08/25/23	16:10	16:10	OPH6-1608	23-0134		
REFERENCE				ORIGIN			
23-0134				VIN: YCA0878_MN_6AXELS			

SCALE 1 GROSS WT 77340 LB Inbound Ticket

STORED TARE WT 53260 LB

NET WEIGHT 24080 LB

QTY.	UNIT	DESCRIPTION	RATE	EXTENSION	FEE	TOTAL
12.04	TON	SOIL TON				

This facility will only accept non-hazardous industrial  
recyclables or construction, and demolition waste.

We will not accept any loads containing any  
non-approved wastes or hazardous waste.651-438-1500

Generator: ST PAUL PORT AUTHORITY-HEIGHTS

Address: 2200 Larpenteur Ave E

City/State St Paul, MN 55109

Manifest: 1954135

SIGNATURE \_\_\_\_\_

NET AMOUNT

TENDERED

CHANGE

CHECK NO.



# SKB Rosemount Industrial Waste Facility

1954137

Shipping Manifest		1. Generator's US EPA ID No. (if any)		2. Page 1 of page(s)	
3. Generator's Name and Facility Address St. Paul Port Authority 2200 Larpenleur Ave E, St. Paul, MN 55109		Mailing Address St. Paul Port Authority The Heights - Former Hillcrest 400 Wabasha St. N, Ste. #240, St. Paul, MN 55102 Fax (651) 223-5198			
4. Generator's Phone (651) 204-6241		5. Transporter 1 Company Name <b>Schicher LLC</b> Phone: <b>612-986-2576</b>			
6. Transporter 2 Company Name		Phone:			
7. Designated Facility Name and Site Address SKB Rosemount Industrial Waste Facility 13425 Courthouse Blvd. Rosemount, MN 55068		651-438-1500			
8. U.S. DOT Description (Including Proper Shipping Name)		9. Containers No. Type		10. Total Quantity	11. Unit Wt/Vol
a. Non-Hazardous Industrial Waste (Mercury Contaminated Soil <10mg/kg) Job #23-6600 Jesse Wilcox					
b.					
c.					
d.					
13. Additional Descriptions for Materials Listed Above (indicate waste stream Approval # below) a. MI 23-0164 Mercury Contaminated Soil <10mg/kg b. MI c. MI d. MI		14. Special Handling Procedures for Wastes Listed Above			
15. Special Handling Instructions and Additional Information Emergency Contact:		SKB Use Only Load # Scale Wt. Tons/Yds.			
16. GENERATOR'S CERTIFICATION: I hereby declare that the contents of this consignment are fully and accurately described above by proper shipping name and are classified, packed, marked, and labeled, and are in all respects in proper condition for transport by highway according to applicable international and national government regulations.					
Printed/Typed Name Agent for St. Paul Port Authority		Signature		Month 08	Day 25
17. Transporter 1 Acknowledged of Receipt of Materials		Signature		Year 23	
Printed/Typed Name		Signature		Month 08	Day 25
18. Transporter 2 Acknowledgement of Receipt of Materials		Signature		Year 23	
Printed/Typed Name		Signature		Month	Day
19. Discrepancy Indication Space					
20. Facility Owner or Operator: Certification of receipt of non-hazardous materials covered by this Manifest except as noted in Item 19.					
Printed/Typed Name		Signature		Month 8	Day 15

White - Return to Generator

Canary - Facility Copy

Pink - Transporter

Goldenrod - Generator Copy

Industrial-Rosemont  
13425 Courthouse Blvd.  
Rosemount, MN 55068



197 CARL BOLANDER & SONS CO.  
251 STARKEY STREET  
ST. PAUL MN 55107

SITE		TICKET		GRID		WEIGHMASTER	
002		00839237		11		BROOKE H	
DATE IN		DATE OUT		TIME IN	TIME OUT	VEHICLE	ROLL OFF
08/25/23		08/25/23		16:11	16:11	SCH92-1603	23-0134
REFERENCE				ORIGIN			
23-0134				VIN: YTE1841_MN_5AXLES			

SCALE 2 GROSS WT 77980 LB  
STORED TARE WT 33960 LB  
NET WEIGHT 44020 LB

Inbound Ticket

QTY.	UNIT	DESCRIPTION	RATE	EXTENSION	FEE	TOTAL
22.01	TON	SOIL TON				

This facility will only accept non-hazardous industrial  
recyclables or construction, and demolition waste.

We will not accept any loads containing any  
non-approved wastes or hazardous waste.651-438-1500

Generator: ST PAUL PORT AUTHORITY-HEIGHTS

Address: 2200 Larpenteur Ave E

City/State St Paul, MN 55109

Manifest: 1954137

SIGNATURE \_\_\_\_\_

NET AMOUNT
TENDERED
CHANGE
CHECK NO.

Industrial-Rosemont  
13425 Courthouse Blvd.  
Rosemount, MN 55068

197 CARL BOLANDER & SONS CO.  
251 STARKEY STREET  
ST. PAUL MN 55107

SITE		TICKET		GRID		WEIGHMASTER	
002		00839237		11		BROOKE H	
DATE IN		DATE OUT		TIME IN	TIME OUT	VEHICLE	ROLL OFF
08/25/23		08/25/23		16:11	16:11	SCH92-1603	23-0134
REFERENCE				ORIGIN			
23-0134				VIN: YTE1841_MN_5AXLES			

SCALE 2 GROSS WT 77980 LB  
STORED TARE WT 33960 LB  
NET WEIGHT 44020 LB

Inbound Ticket

QTY.	UNIT	DESCRIPTION	RATE	EXTENSION	FEE	TOTAL
22.01	TON	SOIL TON				

This facility will only accept non-hazardous industrial  
recyclables or construction, and demolition waste.

We will not accept any loads containing any  
non-approved wastes or hazardous waste.651-438-1500

Generator: ST PAUL PORT AUTHORITY-HEIGHTS

Address: 2200 Larpenteur Ave E

City/State St Paul, MN 55109

Manifest: 1954137

SIGNATURE \_\_\_\_\_

NET AMOUNT
TENDERED
CHANGE
CHECK NO.



# SKB Rosemount Industrial Waste Facility

1954139

Shipping Manifest		1. Generator's US EPA ID No. (if any)		2. Page 1 of page(s)	
3. Generator's Name and Facility Address St. Paul Port Authority 2200 Larpenteur Ave E, St. Paul, MN 55109		Mailing Address St. Paul Port Authority The Heights - Former Hillcrest 400 Wabasha St. N, Ste. #240, St. Paul, MN 55102			
4. Generator's Phone (651) 204-6241		Fax (651) 223-5198			
5. Transporter 1 Company Name		ETI 03/16-18 Phone:			
6. Transporter 2 Company Name		Phone:			
7. Designated Facility Name and Site Address		SKB Rosemount Industrial Waste Facility 13425 Courthouse Blvd. Rosemount, MN 55068 651-438-1500			
8. U.S. DOT Description (including Proper Shipping Name)		9. Containers		10. Total Quantity	11. Unit Wt/Vol
a. Non-Hazardous Industrial Waste (Mercury Contaminated Soil <10mg/kg) Job #23-6600 Jesse Wilcox		No.	Type		
b.					
c.					
d.					
13. Additional Descriptions for Materials Listed Above (indicate waste stream Approval # below)		14. Special Handling Procedures for Wastes Listed Above			
a. MI 23-0134 Mercury Contaminated Soil <10mg/kg					
b. MI					
c. MI					
d. MI					
15. Special Handling Instructions and Additional Information		SKB Use Only			
Emergency Contact:		Load # _____ Scale Wt. _____ Tons/Yds. _____			
16. GENERATOR'S CERTIFICATION: I hereby declare that the contents of this consignment are fully and accurately described above by proper shipping name and are classified, packed, marked, and labeled, and are in all respects in proper condition for transport by highway according to applicable international and national government regulations.					
Printed/Typed Name Agent for St. Paul Port Authority		Signature		Month Day Year 08 25 23	
17. Transporter 1 Acknowledged Receipt of Materials		Signature		Month Day Year 08 25 23	
Printed/Typed Name Mark Schukter		Signature		Month Day Year 08 25 23	
18. Transporter 2 Acknowledgement of Receipt of Materials		Signature		Month Day Year	
Printed/Typed Name		Signature		Month Day Year	
19. Discrepancy Indication Space					
20. Facility Owner or Operator: Certification of receipt of non-hazardous materials covered by this Manifest except as noted in Item 19.					
Printed/Typed Name Dane		Signature Dane		Month Day Year 08 25 23	

White - Return to Generator

Canary - Facility Copy

Pink - Transporter

Goldenrod - Generator Copy

Industrial-Rosemont  
13425 Courthouse Blvd.  
Rosemount, MN 55068



197 CARL BOLANDER & SONS CO.  
251 STARKEY STREET  
ST. PAUL MN 55107

SITE	TICKET	GRID		WEIGHMASTER	
002	00839238	11		DAVID	
DATE IN	DATE OUT	TIME IN	TIME OUT	VEHICLE	ROLL OFF
08/25/23	08/25/23	16:12	16:12	ETS03-618	23-0134
REFERENCE			ORIGIN		
23-0134			VIN: YTC8360_MN_6AXLES-4		

SCALE 1 GROSS WT 78960 LB  
STORED TARE WT 34180 LB  
NET WEIGHT 44780 LB

Inbound Ticket

QTY.	UNIT	DESCRIPTION	RATE	EXTENSION	FEE	TOTAL
22.39	TON	SOIL TON				

This facility will only accept non-hazardous industrial  
recyclables or construction, and demolition waste.  
We will not accept any loads containing any  
non-approved wastes or hazardous waste.651-438-1500  
Generator: ST PAUL PORT AUTHORITY-HEIGHTS  
Address: 2200 Larpenteur Ave E  
City/State St Paul, MN 55109  
Manifest: 1954139

SIGNATURE \_\_\_\_\_

NET AMOUNT
TENDERED
CHANGE
CHECK NO.

Industrial-Rosemont  
13425 Courthouse Blvd.  
Rosemount, MN 55068

197 CARL BOLANDER & SONS CO.  
251 STARKEY STREET  
ST. PAUL MN 55107

SITE	TICKET	GRID		WEIGHMASTER	
002	00839238	11		DAVID	
DATE IN	DATE OUT	TIME IN	TIME OUT	VEHICLE	ROLL OFF
08/25/23	08/25/23	16:12	16:12	ETS03-618	23-0134
REFERENCE			ORIGIN		
23-0134			VIN: YTC8360_MN_6AXLES-4		

SCALE 1 GROSS WT 78960 LB  
STORED TARE WT 34180 LB  
NET WEIGHT 44780 LB

Inbound Ticket

QTY.	UNIT	DESCRIPTION	RATE	EXTENSION	FEE	TOTAL
22.39	TON	SOIL TON				

This facility will only accept non-hazardous industrial  
recyclables or construction, and demolition waste.  
We will not accept any loads containing any  
non-approved wastes or hazardous waste.651-438-1500  
Generator: ST PAUL PORT AUTHORITY-HEIGHTS  
Address: 2200 Larpenteur Ave E  
City/State St Paul, MN 55109  
Manifest: 1954139

SIGNATURE \_\_\_\_\_

NET AMOUNT
TENDERED
CHANGE
CHECK NO.





# SKB Rosemount Industrial Waste Facility

1953915

Shipping Manifest		1. Generator's US EPA ID No. (if any)		2. Page 1 of page(s)	
3. Generator's Name and Facility Address St. Paul Port Authority 2200 Larpenteur Ave E, St. Paul, MN 55109		Mailing Address St. Paul Port Authority The Heights - Former Hillcrest 400 Wabasha St. N, Ste. #240, St. Paul, MN 55102 Fax (651) 223-5198			
4. Generator's Phone (651) 204-6241		5. Transporter 1 Company Name <i>SRP Tronic</i>			
6. Transporter 2 Company Name		Phone:			
7. Designated Facility Name and Site Address SKB Rosemount Industrial Waste Facility 13425 Courthouse Blvd. Rosemount, MN 55068		651-438-1500			
8. U.S. DOT Description (including Proper Shipping Name)		9. Containers		10. Total Quantity	11. Unit Wt/Vol
		No.	Type		
a. Non-Hazardous Industrial Waste (Mercury Contaminated Soil <10mg/kg) Job #23-6600 Jesse Wilcox					
b.					
c.					
d.					
13. Additional Descriptions for Materials Listed Above (indicate waste stream Approval # below)		14. Special Handling Procedures for Wastes Listed Above			
a. MI 23-0134 Mercury Contaminated Soil <10mg/kg					
b. MI					
c. MI					
d. MI					
15. Special Handling Instructions and Additional Information Emergency Contact:		SKB Use Only Load # Scale Wt. Tons/Yds.			
16. GENERATOR'S CERTIFICATION: I hereby declare that the contents of this consignment are fully and accurately described above by proper shipping name and are classified, packed, marked, and labeled, and are in all respects in proper condition for transport by highway according to applicable international and national government regulations.					
Printed/Typed Name Agent for St. Paul Port Authority		Signature <i>Jesse Wilcox</i>		Month 08	Day 24
17. Transporter 1 Acknowledged of Receipt of Materials		Signature <i>Jesse Wilcox</i>		Year 23	
Printed/Typed Name <i>Jesse Wilcox</i>		Signature <i>Jesse Wilcox</i>		Month 10	Day 25
18. Transporter 2 Acknowledgement of Receipt of Materials		Signature		Year 23	
Printed/Typed Name		Signature		Month	Day
19. Discrepancy Indication Space					
20. Facility Owner or Operator: Certification of receipt of non-hazardous materials covered by this Manifest except as noted in Item 19.					
Printed/Typed Name <i>BA</i>		Signature <i>BA</i>		Month 08	Day 25
				Year 23	

White - Return to Generator

Canary - Facility Copy

Pink - Transporter

Goldenrod - Generator Copy

Industrial-Rosemont  
13425 Courthouse Blvd.  
Rosemount, MN 55068



197 CARL BOLANDER & SONS CO.  
251 STARKEY STREET  
ST. PAUL MN 55107

SITE	TICKET	GRID		WEIGHMASTER	
002	00839239	11		BROOKE H	
DATE IN	DATE OUT	TIME IN	TIME OUT	VEHICLE	ROLL OFF
08/25/23	08/25/23	16:13	16:13	JRF14	23-0134
REFERENCE			ORIGIN		
23-0134			VIN: YBV9890_MN		

SCALE 2 GROSS WT 71760 LB Inbound Ticket  
STORED TARE WT 29420 LB  
NET WEIGHT 42340 LB

QTY.	UNIT	DESCRIPTION	RATE	EXTENSION	FEE	TOTAL
21.17	TON	SOIL TON				

This facility will only accept non-hazardous industrial  
recyclables or construction, and demolition waste.  
We will not accept any loads containing any  
non-approved wastes or hazardous waste.651-438-1500

Generator: ST PAUL PORT AUTHORITY-HEIGHTS  
Address: 2200 Larpenteur Ave E  
City/State St Paul, MN 55109  
Manifest: 1953915

SKB-WCI4410

SIGNATURE \_\_\_\_\_

NET AMOUNT
TENDERED
CHANGE
CHECK NO.

Industrial-Rosemont  
13425 Courthouse Blvd.  
Rosemount, MN 55068

197 CARL BOLANDER & SONS CO.  
251 STARKEY STREET  
ST. PAUL MN 55107

SITE	TICKET	GRID		WEIGHMASTER	
002	00839239	11		BROOKE H	
DATE IN	DATE OUT	TIME IN	TIME OUT	VEHICLE	ROLL OFF
08/25/23	08/25/23	16:13	16:13	JRF14	23-0134
REFERENCE			ORIGIN		
23-0134			VIN: YBV9890_MN		

SCALE 2 GROSS WT 71760 LB Inbound Ticket  
STORED TARE WT 29420 LB  
NET WEIGHT 42340 LB

QTY.	UNIT	DESCRIPTION	RATE	EXTENSION	FEE	TOTAL
21.17	TON	SOIL TON				

This facility will only accept non-hazardous industrial  
recyclables or construction, and demolition waste.  
We will not accept any loads containing any  
non-approved wastes or hazardous waste.651-438-1500

Generator: ST PAUL PORT AUTHORITY-HEIGHTS  
Address: 2200 Larpenteur Ave E  
City/State St Paul, MN 55109  
Manifest: 1953915

SKB-WCI4410

SIGNATURE \_\_\_\_\_

NET AMOUNT
TENDERED
CHANGE
CHECK NO.



# SKB Rosemount Industrial Waste Facility

1954141

Shipping Manifest		1. Generator's US EPA ID No. (if any)		2. Page 1 of _____ page(s)	
3. Generator's Name and Facility Address St. Paul Port Authority 2200 Larpenteur Ave E, St. Paul, MN 55109		Mailing Address St. Paul Port Authority The Heights - Former Hillcrest 400 Wabasha St. N, Ste. #240, St. Paul, MN 55102			
4. Generator's Phone (651) 204-6241		Fax (651) 223-5198			
5. Transporter 1 Company Name <i>ESK Trucking</i>		Phone: <i>651 434 5351</i>			
6. Transporter 2 Company Name		Phone:			
7. Designated Facility Name and Site Address		SKB Rosemount Industrial Waste Facility 13425 Courthouse Blvd. Rosemount, MN 55068 651-438-1500			
8. U.S. DOT Description (including Proper Shipping Name)		9. Containers		10. Total Quantity	11. Unit Wt/Vol
		No.	Type		
a. Non-Hazardous Industrial Waste (Mercury Contaminated Soil <10mg/kg) Job #23-6600 Jesse Wilcox					
b.					
c.					
d.					
13. Additional Descriptions for Materials Listed Above (indicate waste stream Approval # below)		14. Special Handling Procedures for Wastes Listed Above			
a. MI 23-0134 Mercury Contaminated Soil <10mg/kg					
b. MI					
c. MI					
d. MI					
15. Special Handling Instructions and Additional Information		SKB Use Only			
Emergency Contact:		Load # _____			
		Scale Wt. _____			
		Tons/Yds. _____			
16. GENERATOR'S CERTIFICATION: I hereby declare that the contents of this consignment are fully and accurately described above by proper shipping name and are classified, packed, marked, and labeled, and are in all respects in proper condition for transport by highway according to applicable international and national government regulations.					
Printed/Typed Name Agent for St. Paul Port Authority		Signature <i>[Signature]</i>		Month	Day
				10	25
17. Transporter 1 Acknowledged of Receipt of Materials		Signature <i>[Signature]</i>		Month	Day
				10	25
18. Transported 2 Acknowledgement of Receipt of Materials		Signature		Month	Day
19. Discrepancy Indication Space					
20. Facility Owner or Operator: Certification of receipt of non-hazardous materials covered by this Manifest except as noted in Item 19.					
Printed/Typed Name <i>Dave</i>		Signature <i>Dave</i>		Month	Day
				8	25

White - Return to Generator

Canary - Facility Copy

Pink - Transporter

Goldenrod - Generator Copy

Industrial-Rosemont  
13425 Courthouse Blvd.  
Rosemont, MN 55068



197 CARL BOLANDER & SONS CO.  
251 STARKEY STREET  
ST. PAUL MN 55107

SITE		TICKET		GRID		WEIGHMASTER	
002		00839248		11		DAVID	
DATE IN	DATE OUT	TIME IN	TIME OUT	VEHICLE	ROLL OFF		
08/25/23	08/25/23	16:24	16:24	EJK4010-63	23-0134		
REFERENCE				ORIGIN			
23-0134				VIN: YTE6335_MN_4AXLES			

SCALE 1 GROSS WT 78780 LB Inbound Ticket

STORED TARE WT 33860 LB

NET WEIGHT 44920 LB

QTY.	UNIT	DESCRIPTION	RATE	EXTENSION	FEE	TOTAL
22.46	TON	SOIL TON				

This facility will only accept non-hazardous industrial  
recyclables or construction, and demolition waste.

We will not accept any loads containing any  
non-approved wastes or hazardous waste.651-438-1500

Generator: ST PAUL PORT AUTHORITY-HEIGHTS

Address: 2200 Larpenteur Ave E

City/State St Paul, MN 55109

Manifest: 1954141

SIGNATURE \_\_\_\_\_

NET AMOUNT

TENDERED

CHANGE

CHECK NO.

Industrial-Rosemont  
13425 Courthouse Blvd.  
Rosemont, MN 55068

197 CARL BOLANDER & SONS CO.  
251 STARKEY STREET  
ST. PAUL MN 55107

SITE		TICKET		GRID		WEIGHMASTER	
002		00839248		11		DAVID	
DATE IN	DATE OUT	TIME IN	TIME OUT	VEHICLE	ROLL OFF		
08/25/23	08/25/23	16:24	16:24	EJK4010-63	23-0134		
REFERENCE				ORIGIN			
23-0134				VIN: YTE6335_MN_4AXLES			

SCALE 1 GROSS WT 78780 LB Inbound Ticket

STORED TARE WT 33860 LB

NET WEIGHT 44920 LB

QTY.	UNIT	DESCRIPTION	RATE	EXTENSION	FEE	TOTAL
22.46	TON	SOIL TON				

This facility will only accept non-hazardous industrial  
recyclables or construction, and demolition waste.

We will not accept any loads containing any  
non-approved wastes or hazardous waste.651-438-1500

Generator: ST PAUL PORT AUTHORITY-HEIGHTS

Address: 2200 Larpenteur Ave E

City/State St Paul, MN 55109

Manifest: 1954141

SIGNATURE \_\_\_\_\_

NET AMOUNT

TENDERED

CHANGE

CHECK NO.



# SKB Rosemount Industrial Waste Facility

1954138

Shipping Manifest		1. Generator's US EPA ID No. (if any)		2. Page 1 of page(s)	
3. Generator's Name and Facility Address St. Paul Port Authority 2200 Larpeur Ave E, St. Paul, MN 55109		Mailing Address St. Paul Port Authority The Heights - Former Hillcrest 400 Wabasha St. N, Ste. #240, St. Paul, MN 55102 Fax (651) 223-5198			
4. Generator's Phone (651) 204-6241		Phone: (651) 223-5198			
5. Transporter 1 Company Name <i>Akim Trucking</i>		Phone:			
6. Transporter 2 Company Name		Phone:			
7. Designated Facility Name and Site Address SKB Rosemount Industrial Waste Facility 13425 Courthouse Blvd. Rosemount, MN 55068 651-438-1500					
8. U.S. DOT Description (Including Proper Shipping Name)		9. Containers		10. Total Quantity	11. Unit Wt/Vol
		No.	Type		
a. Non-Hazardous Industrial Waste (Mercury Contaminated Soil <10mg/kg) Job #23-6600 Jesse Wilcox					
b.					
c.					
d.					
13. Additional Descriptions for Materials Listed Above (Indicate waste stream Approval # below) a. MI 23-0134 Mercury Contaminated Soil <10mg/kg b. MI c. MI d. MI		14. Special Handling Procedures for Wastes Listed Above			
15. Special Handling Instructions and Additional Information Emergency Contact:		SKB Use Only Load # Scale Wt. Tons/Yds.			
16. GENERATOR'S CERTIFICATION: I hereby declare that the contents of this consignment are fully and accurately described above by proper shipping name and are classified, packed, marked, and labeled, and are in all respects in proper condition for transport by highway according to applicable international and national government regulations.					
Printed/Typed Name Agent for St. Paul Port Authority		Signature <i>[Signature]</i>		Month 08	Day 25
17. Transporter 1 Acknowledged of Receipt of Materials		Signature <i>[Signature]</i>		Month 08	Day 25
Printed/Typed Name <i>Abdoul Ridhani</i>		Signature <i>[Signature]</i>		Month 08	Day 25
18. Transporter 2 Acknowledgement of Receipt of Materials		Signature		Month	Day
Printed/Typed Name		Signature		Month	Day
19. Discrepancy Indication Space					
20. Facility Owner or Operator: Certification of receipt of non-hazardous materials covered by this Manifest except as noted in Item 19.					
Printed/Typed Name <i>BH</i>		Signature <i>[Signature]</i>		Month 08	Day 25

White - Return to Generator  
Pink - Transporter  
Canary - Facility Copy  
Goldenrod - Generator Copy

Industrial-Rosemont  
13425 Courthouse Blvd.  
Rosemont, MN 55068



197 CARL BOLANDER & SONS CO.  
251 STARKEY STREET  
ST. PAUL MN 55107

SITE	TICKET	GRID		WEIGHMASTER	
002	00839249	11		BROOKE H	
DATE IN	DATE OUT	TIME IN	TIME OUT	VEHICLE	ROLL OFF
08/25/23	08/25/23	16:25	16:25	AT4-1603	23-0134
REFERENCE			ORIGIN		
23-0134			VIN: YTD3567_MN_6AXLES		

SCALE 2 GROSS WT 75500 LB Inbound Ticket  
STORED TARE WT 30760 LB  
NET WEIGHT 44740 LB

QTY.	UNIT	DESCRIPTION	RATE	EXTENSION	FEE	TOTAL
22.37	TON	SOIL TON				

This facility will only accept non-hazardous industrial  
recyclables or construction, and demolition waste.

We will not accept any loads containing any  
non-approved wastes or hazardous waste.651-438-1500

Generator: ST PAUL PORT AUTHORITY-HEIGHTS

Address: 2200 Larpenteur Ave E

City/State: St Paul, MN 55109

Manifest: 1954138

SKB-WCI 4410

SIGNATURE \_\_\_\_\_

NET AMOUNT

TENDERED

CHANGE

CHECK NO.

Industrial-Rosemont  
13425 Courthouse Blvd.  
Rosemont, MN 55068

197 CARL BOLANDER & SONS CO.  
251 STARKEY STREET  
ST. PAUL MN 55107

SITE	TICKET	GRID		WEIGHMASTER	
002	00839249	11		BROOKE H	
DATE IN	DATE OUT	TIME IN	TIME OUT	VEHICLE	ROLL OFF
08/25/23	08/25/23	16:25	16:25	AT4-1603	23-0134
REFERENCE			ORIGIN		
23-0134			VIN: YTD3567_MN_6AXLES		

SCALE 2 GROSS WT 75500 LB Inbound Ticket  
STORED TARE WT 30760 LB  
NET WEIGHT 44740 LB

QTY.	UNIT	DESCRIPTION	RATE	EXTENSION	FEE	TOTAL
22.37	TON	SOIL TON				

This facility will only accept non-hazardous industrial  
recyclables or construction, and demolition waste.

We will not accept any loads containing any  
non-approved wastes or hazardous waste.651-438-1500

Generator: ST PAUL PORT AUTHORITY-HEIGHTS

Address: 2200 Larpenteur Ave E

City/State: St Paul, MN 55109

Manifest: 1954138

SKB-WCI 4410

SIGNATURE \_\_\_\_\_

NET AMOUNT

TENDERED

CHANGE

CHECK NO.



# SKB Rosemount Industrial Waste Facility

1954140

Shipping Manifest		1. Generator's US EPA ID No. (if any)		2. Page 1 of page(s)	
3. Generator's Name and Facility Address St. Paul Port Authority 2200 Larpenteur Ave E, St. Paul, MN 55109		Mailing Address St. Paul Port Authority The Heights - Former Hillcrest 400 Wabasha St. N, Ste. #240, St. Paul, MN 55102 Fax (651) 223-5198			
4. Generator's Phone (651) 204-6241					
5. Transporter 1 Company Name <i>Agape Transport</i>		Phone:			
6. Transporter 2 Company Name		Phone:			
7. Designated Facility Name and Site Address SKB Rosemount Industrial Waste Facility 13425 Courthouse Blvd. Rosemount, MN 55068		651-438-1500			
8. U.S. DOT Description (Including Proper Shipping Name)		9. Containers No. Type		10. Total Quantity	11. Unit Wt/Vol
a. Non-Hazardous Industrial Waste (Mercury Contaminated Soil <10mg/kg) Job #23-6600 Jesse Wilcox					
b.					
c.					
d.					
13. Additional Descriptions for Materials Listed Above (Indicate waste stream Approval # below) a. MI 23-0134 Mercury Contaminated Soil <10mg/kg b. MI c. MI d. MI		14. Special Handling Procedures for Wastes Listed Above			
15. Special Handling Instructions and Additional Information Emergency Contact:		SKB Use Only Load # _____ Scale Wt. _____ Tons/Yds. _____			
16. GENERATOR'S CERTIFICATION: I hereby declare that the contents of this consignment are fully and accurately described above by proper shipping name and are classified, packed, marked, and labeled, and are in all respects in proper condition for transport by highway according to applicable International and national government regulations.					
Printed/Typed Name Agent for St. Paul Port Authority		Signature <i>[Signature]</i>		Month Day Year 08 25 23	
17. Transporter 1 Acknowledged Receipt of Materials					
Printed/Typed Name <i>[Signature]</i>		Signature <i>[Signature]</i>		Month Day Year 08 25 23	
18. Transporter 2 Acknowledgement of Receipt of Materials					
Printed/Typed Name		Signature		Month Day Year	
19. Discrepancy Indication Space					
20. Facility Owner or Operator: Certification of receipt of non-hazardous materials covered by this Manifest except as noted in Item 19.					
Printed/Typed Name <i>Dave</i>		Signature <i>Dave</i>		Month Day Year 08 25 23	

White - Return to Generator

Pink - Transporter

Canary - Facility Copy

Goldenrod - Generator Copy

Industrial-Rosemont  
13425 Courthouse Blvd.  
Rosemount, MN 55068

197 CARL BOLANDER & SONS CO.  
251 STARKEY STREET  
ST. PAUL MN 55107



SITE	TICKET	GRID		WEIGHMASTER	
002	00839250	11		DAVID	
DATE IN	DATE OUT	TIME IN	TIME OUT	VEHICLE	ROLL OFF
08/25/23	08/25/23	16:25	16:25	AT44-1303	23-0134
REFERENCE			ORIGIN		
23-0134			VIN: YTD5515_MN_5AXLES		

SCALE 1 GROSS WT 76420 LB Inbound Ticket

STORED TARE WT 33520 LB

NET WEIGHT 42900 LB

QTY.	UNIT	DESCRIPTION	RATE	EXTENSION	FEE	TOTAL
21.45	TON	SOIL TON				

This facility will only accept non-hazardous industrial  
recyclables or construction, and demolition waste.

We will not accept any loads containing any  
non-approved wastes or hazardous waste.651-438-1500

Generator: ST PAUL PORT AUTHORITY-HEIGHTS

Address: 2200 Larpenteur Ave E

City/State St Paul, MN 55109

Manifest: 1954140

SIGNATURE \_\_\_\_\_

NET AMOUNT

TENDERED

CHANGE

CHECK NO.

Industrial-Rosemont  
13425 Courthouse Blvd.  
Rosemount, MN 55068

197 CARL BOLANDER & SONS CO.  
251 STARKEY STREET  
ST. PAUL MN 55107

SITE	TICKET	GRID		WEIGHMASTER	
002	00839250	11		DAVID	
DATE IN	DATE OUT	TIME IN	TIME OUT	VEHICLE	ROLL OFF
08/25/23	08/25/23	16:25	16:25	AT44-1303	23-0134
REFERENCE			ORIGIN		
23-0134			VIN: YTD5515_MN_5AXLES		

SCALE 1 GROSS WT 76420 LB Inbound Ticket

STORED TARE WT 33520 LB

NET WEIGHT 42900 LB

QTY.	UNIT	DESCRIPTION	RATE	EXTENSION	FEE	TOTAL
21.45	TON	SOIL TON				

This facility will only accept non-hazardous industrial  
recyclables or construction, and demolition waste.

We will not accept any loads containing any  
non-approved wastes or hazardous waste.651-438-1500

Generator: ST PAUL PORT AUTHORITY-HEIGHTS

Address: 2200 Larpenteur Ave E

City/State St Paul, MN 55109

Manifest: 1954140

SIGNATURE \_\_\_\_\_

NET AMOUNT

TENDERED

CHANGE

CHECK NO.





# SKB Rosemount Industrial Waste Facility

1954731

Shipping Manifest		1. Generator's US EPA ID No. (if any)		2. Page 1 of page(s)	
3. Generator's Name and Facility Address St. Paul Port Authority 2200 Larpenteur Ave E, St. Paul, MN 55109		Mailing Address St. Paul Port Authority The Heights - Former Hillcrest 400 Wabasha St. N, Ste. #240, St. Paul, MN 55102 Fax (651) 223-5198			
4. Generator's Phone (651) 204-6241					
5. Transporter 1 Company Name <b>Who Dat Hauling LLC</b>		Phone:			
6. Transporter 2 Company Name		Phone:			
7. Designated Facility Name and Site Address SKB Rosemount Industrial Waste Facility 13425 Courthouse Blvd. Rosemount, MN 55068		651-438-1500			
8. U.S. DOT Description (including Proper Shipping Name)		9. Containers No. Type		10. Total Quantity	11. Unit Wt/Vol
a. Non-Hazardous Industrial Waste (Contaminated Soil (Type 2 per RAP)) Job #23-6600 Jesse Wilcox					
b.					
c.					
d.					
13. Additional Descriptions for Materials Listed Above (Indicate waste stream Approval # below) a. MI 23-0139 Contaminated Soil (Type 2 per RAP) b. MI c. MI d. MI		14. Special Handling Procedures for Wastes Listed Above			
15. Special Handling Instructions and Additional Information Emergency Contact:		SKB Use Only Load # _____ Scale Wt. _____ Tons/Yds. _____			
16. GENERATOR'S CERTIFICATION: I hereby declare that the contents of this consignment are fully and accurately described above by proper shipping name and are classified, packed, marked, and labeled, and are in all respects in proper condition for transport by highway according to applicable international and national government regulations.					
Printed/Typed Name Agent for St. Paul Port Authority		Signature <i>[Signature]</i>		Month Day Year 08 09 23	
17. Transporter 1 Acknowledged Receipt of Materials Printed/Typed Name <b>Cordell Robertson</b>		Signature <i>[Signature]</i>		Month Day Year 08 21 23	
18. Transporter 2 Acknowledgement of Receipt of Materials Printed/Typed Name		Signature		Month Day Year 08 21 23	
19. Discrepancy Indication Space					
20. Facility Owner or Operator: Certification of receipt of non-hazardous materials covered by this Manifest except as noted in Item 19.					
Printed/Typed Name <b>Dave</b>		Signature <i>[Signature]</i>		Month Day Year 08 21 23	

White - Return to Generator

Canary - Facility Copy

Pink - Transporter

Goldenrod - Generator Copy

Industrial-Rosemont  
13425 Courthouse Blvd.  
Rosemount, MN 55068

197 CARL BOLANDER & SONS CO.  
251 STARKEY STREET  
ST. PAUL MN 55107



SITE	TICKET	GRID		WEIGHMASTER	
002	00835664	11		DAVID	
DATE IN	DATE OUT	TIME IN	TIME OUT	VEHICLE	ROLL OFF
08/21/23	08/21/23	07:44	07:44	WDH41-518	23-0139
REFERENCE			ORIGIN		
23-0139			VIN: YTD8943_MN_6AXLES-4		

SCALE 1 GROSS WT 76140 LB  
STORED TARE WT 34780 LB  
NET WEIGHT 41360 LB

Inbound Ticket

QTY.	UNIT	DESCRIPTION	RATE	EXTENSION	FEE	TOTAL
20.68	TON	SOIL TON				

This facility will only accept non-hazardous industrial  
recyclables or construction, and demolition waste.

We will not accept any loads containing any  
non-approved wastes or hazardous waste.651-438-1500

Generator: ST PAUL PORT AUTHORITY-HEIGHTS

Address: 2200 Larpenteur Ave E

City/State St Paul, Mn 55109

Manifest: 1954731

SKB-WCI 4410

SIGNATURE \_\_\_\_\_

NET AMOUNT

TENDERED

CHANGE

CHECK NO.

Industrial-Rosemont  
13425 Courthouse Blvd.  
Rosemount, MN 55068

197 CARL BOLANDER & SONS CO.  
251 STARKEY STREET  
ST. PAUL MN 55107

SITE	TICKET	GRID		WEIGHMASTER	
002	00835664	11		DAVID	
DATE IN	DATE OUT	TIME IN	TIME OUT	VEHICLE	ROLL OFF
08/21/23	08/21/23	07:44	07:44	WDH41-518	23-0139
REFERENCE			ORIGIN		
23-0139			VIN: YTD8943_MN_6AXLES-4		

SCALE 1 GROSS WT 76140 LB  
STORED TARE WT 34780 LB  
NET WEIGHT 41360 LB

Inbound Ticket

QTY.	UNIT	DESCRIPTION	RATE	EXTENSION	FEE	TOTAL
20.68	TON	SOIL TON				

This facility will only accept non-hazardous industrial  
recyclables or construction, and demolition waste.

We will not accept any loads containing any  
non-approved wastes or hazardous waste.651-438-1500

Generator: ST PAUL PORT AUTHORITY-HEIGHTS

Address: 2200 Larpenteur Ave E

City/State St Paul, Mn 55109

Manifest: 1954731

SKB-WCI 4410

SIGNATURE \_\_\_\_\_

NET AMOUNT

TENDERED

CHANGE

CHECK NO.



# SKB Rosemount Industrial Waste Facility

1954732

Shipping Manifest		1. Generator's US EPA ID No. (if any)		2. Page 1 of page(s)	
3. Generator's Name and Facility Address St. Paul Port Authority 2200 Larpenteur Ave E, St. Paul, MN 55109		Mailing Address St. Paul Port Authority The Heights - Former Hillcrest 400 Wabasha St. N, Ste. #240, St. Paul, MN 55102 Fax (651) 223-5198			
4. Generator's Phone (651) 204-6241		Phone: (651) 223-5198			
5. Transporter 1 Company Name Hill Legacy Trucking		Phone: (651) 242 0043			
6. Transporter 2 Company Name		Phone:			
7. Designated Facility Name and Site Address SKB Rosemount Industrial Waste Facility 13425 Courthouse Blvd. Rosemount, MN 55068		651-438-1500			
8. U.S. DOT Description (including Proper Shipping Name)		9. Containers		10. Total Quantity	11. Unit Wt/Vol
		No.	Type		
a. Non-Hazardous Industrial Waste (Contaminated Soil (Type 2 per RAP)) Job #23-6600 Jesse Wilcox					
b.					
c.					
d.					
13. Additional Descriptions for Materials Listed Above (indicate waste stream Approval # below)		14. Special Handling Procedures for Wastes Listed Above			
a. MI 23-0139 Contaminated Soil (Type 2 per RAP)					
b. MI					
c. MI					
d. MI					
15. Special Handling Instructions and Additional Information Emergency Contact:		SKB Use Only Load # _____ Scale Wt. _____ Tons/Yds. _____			
16. GENERATOR'S CERTIFICATION: I hereby declare that the contents of this consignment are fully and accurately described above by proper shipping name and are classified, packed, marked, and labeled, and are in all respects in proper condition for transport by highway according to applicable international and national government regulations.					
Printed/Typed Name Agent for St. Paul Port Authority		Signature 		Month Day Year 10 8 09 43	
17. Transporter 1 Acknowledged Receipt of Materials					
Printed/Typed Name TIBLUS Hill		Signature 		Month Day Year 10 8 09 43	
18. Transporter 2 Acknowledgement of Receipt of Materials					
Printed/Typed Name		Signature		Month Day Year	
19. Discrepancy Indication Space					
20. Facility Owner or Operator: Certification of receipt of non-hazardous materials covered by this Manifest except as noted in Item 19.					
Printed/Typed Name BH		Signature 		Month Day Year 10 8 09 43	

White - Return to Generator      Pink - Transporter      Canary - Facility Copy      Goldenrod - Generator Copy

Industrial-Rosemont  
13425 Courthouse Blvd.  
Rosemont, MN 55068

197 CARL BOLANDER & SONS CO.  
251 STARKEY STREET  
ST. PAUL MN 55107



SITE	TICKET	GRID		WEIGHMASTER	
002	00835665	11		BROOKE H	
DATE IN	DATE OUT	TIME IN	TIME OUT	VEHICLE	ROLL OFF
08/21/23	08/21/23	07:46	07:46	HLT708-09	23-0139
REFERENCE			ORIGIN		
23-0139			VIN: YTEY269_MN_6AXELS		

SCALE 2 GROSS WT 78080 LB Inbound Ticket

STORED TARE WT 33540 LB

NET WEIGHT 44540 LB

QTY.	UNIT	DESCRIPTION	RATE	EXTENSION	FEE	TOTAL
22.27	TON	SOIL TON				

This facility will only accept non-hazardous industrial  
recyclables or construction, and demolition waste.

We will not accept any loads containing any  
non-approved wastes or hazardous waste.651-438-1500

Generator: ST PAUL PORT AUTHORITY-HEIGHTS

Address: 2200 Larpenteur Ave E

City/State St Paul, Mn 55109

Manifest: 1954732

SKB-WCI 4410

SIGNATURE \_\_\_\_\_

NET AMOUNT

TENDERED

CHANGE

CHECK NO.

Industrial-Rosemont  
13425 Courthouse Blvd.  
Rosemont, MN 55068

197 CARL BOLANDER & SONS CO.  
251 STARKEY STREET  
ST. PAUL MN 55107

SITE	TICKET	GRID		WEIGHMASTER	
002	00835665	11		BROOKE H	
DATE IN	DATE OUT	TIME IN	TIME OUT	VEHICLE	ROLL OFF
08/21/23	08/21/23	07:46	07:46	HLT708-09	23-0139
REFERENCE			ORIGIN		
23-0139			VIN: YTEY269_MN_6AXELS		

SCALE 2 GROSS WT 78080 LB Inbound Ticket

STORED TARE WT 33540 LB

NET WEIGHT 44540 LB

QTY.	UNIT	DESCRIPTION	RATE	EXTENSION	FEE	TOTAL
22.27	TON	SOIL TON				

This facility will only accept non-hazardous industrial  
recyclables or construction, and demolition waste.

We will not accept any loads containing any  
non-approved wastes or hazardous waste.651-438-1500

Generator: ST PAUL PORT AUTHORITY-HEIGHTS

Address: 2200 Larpenteur Ave E

City/State St Paul, Mn 55109

Manifest: 1954732

SKB-WCI 4410

SIGNATURE \_\_\_\_\_

NET AMOUNT

TENDERED

CHANGE

CHECK NO.



# SKB Rosemount Industrial Waste Facility

1954733

Shipping Manifest		1. Generator's US EPA ID No. (if any)		2. Page 1 of page(s)	
3. Generator's Name and Facility Address St. Paul Port Authority 2200 Larpenteur Ave E, St. Paul, MN 55109		Mailing Address St. Paul Port Authority The Heights - Former Hillcrest 400 Wabasha St. N, Ste. #240, St. Paul, MN 55102 Fax (651) 223-5198			
4. Generator's Phone (651) 204-6241		Phone: 612-588-2993			
5. Transporter 1 Company Name CMR Logistics		Phone:			
6. Transporter 2 Company Name		Phone:			
7. Designated Facility Name and Site Address SKB Rosemount Industrial Waste Facility 13425 Courthouse Blvd. Rosemount, MN 55068		651-438-1500			
8. U.S. DOT Description (including Proper Shipping Name)		9. Containers No. Type		10. Total Quantity	11. Unit Wt/Vol
a. Non-Hazardous Industrial Waste (Contaminated Soil (Type 2 per RAP)) Job #23-6600 Jesse Wilcox					
b.					
c.					
d.					
13. Additional Descriptions for Materials Listed Above (Indicate waste stream Approval # below) a. MI 23-0139 Contaminated Soil (Type 2 per RAP) b. MI c. MI d. MI		14. Special Handling Procedures for Wastes Listed Above			
15. Special Handling Instructions and Additional Information Emergency Contact:		SKB Use Only Load # _____ Scale Wt. _____ Tons/Yds. _____			
16. GENERATOR'S CERTIFICATION: I hereby declare that the contents of this consignment are fully and accurately described above by proper shipping name and are classified, packed, marked, and labeled, and are in all respects in proper condition for transport by highway according to applicable international and national government regulations.					
Printed/Typed Name Agent for St. Paul Port Authority		Signature <i>[Signature]</i>		Month Day Year 08 09 23	
17. Transporter 1 Acknowledged of Receipt of Materials					
Printed/Typed Name <i>[Signature]</i>		Signature <i>[Signature]</i>		Month Day Year 08 20 23	
18. Transporter 2 Acknowledgement of Receipt of Materials					
Printed/Typed Name		Signature		Month Day Year	
19. Discrepancy Indication Space					
20. Facility Owner or Operator: Certification of receipt of non-hazardous materials covered by this Manifest except as noted in Item 19.					
Printed/Typed Name <i>[Signature]</i>		Signature <i>[Signature]</i>		Month Day Year 08 21 23	

White - Return to Generator

Canary - Facility Copy

Pink - Transporter

Goldenrod - Generator Copy

Industrial-Rosemont  
13425 Courthouse Blvd.  
Rosemount, MN 55068

197 CARL BOLANDER & SONS CO.  
251 STARKEY STREET  
ST. PAUL MN 55107



SITE	TICKET	GRID		WEIGHMASTER	
002	00835671	11		DAVID	
DATE IN	DATE OUT	TIME IN	TIME OUT	VEHICLE	ROLL OFF
08/21/23	08/21/23	07:53	07:53	CMR24-1610	23-0139
REFERENCE			ORIGIN		
23-0139			VIN: YTE0759_MN_5AXLES		

SCALE 1 GROSS WT 77100 LB  
STORED TARE WT 35780 LB  
NET WEIGHT 41320 LB

Inbound Ticket

QTY.	UNIT	DESCRIPTION	RATE	EXTENSION	FEE	TOTAL
20.66	TON	SOIL TON				

This facility will only accept non-hazardous industrial recyclables or construction, and demolition waste. We will not accept any loads containing any non-approved wastes or hazardous waste.651-438-1500  
Generator: ST PAUL PORT AUTHORITY-HEIGHTS  
Address: 2200 Larpenteur Ave E  
City/State: St Paul, Mn 55109  
Manifest: 1954733

SKB-WCI4410

SIGNATURE \_\_\_\_\_

NET AMOUNT

TENDERED

CHANGE

CHECK NO.

Industrial-Rosemont  
13425 Courthouse Blvd.  
Rosemount, MN 55068

197 CARL BOLANDER & SONS CO.  
251 STARKEY STREET  
ST. PAUL MN 55107

SITE	TICKET	GRID		WEIGHMASTER	
002	00835671	11		DAVID	
DATE IN	DATE OUT	TIME IN	TIME OUT	VEHICLE	ROLL OFF
08/21/23	08/21/23	07:53	07:53	CMR24-1610	23-0139
REFERENCE			ORIGIN		
23-0139			VIN: YTE0759_MN_5AXLES		

SCALE 1 GROSS WT 77100 LB  
STORED TARE WT 35780 LB  
NET WEIGHT 41320 LB

Inbound Ticket

QTY.	UNIT	DESCRIPTION	RATE	EXTENSION	FEE	TOTAL
20.66	TON	SOIL TON				

This facility will only accept non-hazardous industrial recyclables or construction, and demolition waste. We will not accept any loads containing any non-approved wastes or hazardous waste.651-438-1500  
Generator: ST PAUL PORT AUTHORITY-HEIGHTS  
Address: 2200 Larpenteur Ave E  
City/State: St Paul, Mn 55109  
Manifest: 1954733

SKB-WCI4410

SIGNATURE \_\_\_\_\_

NET AMOUNT

TENDERED

CHANGE

CHECK NO.



# SKB Rosemount Industrial Waste Facility

1954734

JL ROB-6-102

Shipping Manifest		1. Generator's US EPA ID No. (if any)		2. Page 1 of page(s)	
3. Generator's Name and Facility Address St. Paul Port Authority 2200 Larpenteur Ave E, St. Paul, MN 55109		Mailing Address St. Paul Port Authority The Heights - Former Hillcrest 400 Wabasha St. N, Ste. #240, St. Paul, MN 55102			
4. Generator's Phone (651) 204-6241		Fax (651) 223-5198			
5. Transporter 1 Company Name		Phone:			
6. Transporter 2 Company Name		Phone:			
7. Designated Facility Name and Site Address		SKB Rosemount Industrial Waste Facility 13425 Courthouse Blvd. Rosemount, MN 55068 651-438-1500			
8. U.S. DOT Description (including Proper Shipping Name)		9. Containers		10. Total Quantity	11. Unit Wt/Vol
		No.	Type		
a. Non-Hazardous Industrial Waste (Contaminated Soil (Type 2 per RAP)) Job #23-6600 Jesse Wilcox					
b.					
c.					
d.					
13. Additional Descriptions for Materials Listed Above (Indicate waste stream Approval # below)		14. Special Handling Procedures for Wastes Listed Above			
a. MI 23-0139 Contaminated Soil (Type 2 per RAP)					
b. MI					
c. MI					
d. MI					
15. Special Handling Instructions and Additional Information		SKB Use Only			
Emergency Contact:		Load # _____ Scale Wt. _____ Tons/Yds. _____			
16. GENERATOR'S CERTIFICATION: I hereby declare that the contents of this consignment are fully and accurately described above by proper shipping name and are classified, packed, marked, and labeled, and are in all respects in proper condition for transport by highway according to applicable international and national government regulations.					
Printed/Typed Name Agent for St. Paul Port Authority		Signature 		Month Day Year 08 09 23	
17. Transporter 1 Acknowledged of Receipt of Materials					
Printed/Typed Name 		Signature 		Month Day Year 08 21 23	
18. Transporter 2 Acknowledgement of Receipt of Materials					
Printed/Typed Name 		Signature 		Month Day Year 08 21 23	
19. Discrepancy Indication Space					
20. Facility Owner or Operator: Certification of receipt of non-hazardous materials covered by this Manifest except as noted in item 19.					
Printed/Typed Name BH		Signature 		Month Day Year 08 21 23	

White - Return to Generator

Pink - Transporter

Canary - Facility Copy

Goldenrod - Generator Copy

Industrial-Rosemont  
13425 Courthouse Blvd.  
Rosemount, MN 55068



197 CARL BOLANDER & SONS CO.  
251 STARKEY STREET  
ST. PAUL MN 55107

SITE		TICKET		GRID		WEIGHMASTER	
002		00835675		11		BROOKE H	
DATE IN		DATE OUT		TIME IN	TIME OUT	VEHICLE	ROLL OFF
08/21/23		08/21/23		07:58	07:58	JLR6-2102	23-0139
REFERENCE				ORIGIN			
23-0139				VIN: YTE0770_MN_6AXELS			

SCALE 2 GROSS WT 78140 LB  
STORED TARE WT 35340 LB  
NET WEIGHT 42800 LB

Inbound Ticket

QTY.	UNIT	DESCRIPTION	RATE	EXTENSION	FEE	TOTAL
21.40	TON	SOIL TON				

This facility will only accept non-hazardous industrial  
recyclables or construction, and demolition waste.  
We will not accept any loads containing any  
non-approved wastes or hazardous waste.651-438-1500  
Generator: ST PAUL PORT AUTHORITY-HEIGHTS  
Address: 2200 Larpenteur Ave E  
City/State St Paul, Mn 55109  
Manifest: 1954734  
SKB-WCI 4410

SIGNATURE \_\_\_\_\_

NET AMOUNT
TENDERED
CHANGE
CHECK NO.

Industrial-Rosemont  
13425 Courthouse Blvd.  
Rosemount, MN 55068

197 CARL BOLANDER & SONS CO.  
251 STARKEY STREET  
ST. PAUL MN 55107

SITE		TICKET		GRID		WEIGHMASTER	
002		00835675		11		BROOKE H	
DATE IN		DATE OUT		TIME IN	TIME OUT	VEHICLE	ROLL OFF
08/21/23		08/21/23		07:58	07:58	JLR6-2102	23-0139
REFERENCE				ORIGIN			
23-0139				VIN: YTE0770_MN_6AXELS			

SCALE 2 GROSS WT 78140 LB  
STORED TARE WT 35340 LB  
NET WEIGHT 42800 LB

Inbound Ticket

QTY.	UNIT	DESCRIPTION	RATE	EXTENSION	FEE	TOTAL
21.40	TON	SOIL TON				

This facility will only accept non-hazardous industrial  
recyclables or construction, and demolition waste.  
We will not accept any loads containing any  
non-approved wastes or hazardous waste.651-438-1500  
Generator: ST PAUL PORT AUTHORITY-HEIGHTS  
Address: 2200 Larpenteur Ave E  
City/State St Paul, Mn 55109  
Manifest: 1954734  
SKB-WCI 4410

SIGNATURE \_\_\_\_\_

NET AMOUNT
TENDERED
CHANGE
CHECK NO.





# SKB Rosemount Industrial Waste Facility

1954735

Shipping Manifest		1. Generator's US EPA ID No. (if any)		2. Page 1 of page(s)	
3. Generator's Name and Facility Address St. Paul Port Authority 2200 Larpenteur Ave E, St. Paul, MN 55109		Mailing Address St. Paul Port Authority The Heights - Former Hillcrest 400 Wabasha St. N, Ste. #240, St. Paul, MN 55102 Fax (651) 223-5198			
4. Generator's Phone (651) 204-6241		Phone: 651 757 7198			
5. Transporter 1 Company Name Tash Trucking		Phone:			
6. Transporter 2 Company Name		Phone:			
7. Designated Facility Name and Site Address SKB Rosemount Industrial Waste Facility 13425 Courthouse Blvd. Rosemount, MN 55068		651-438-1500			
8. U.S. DOT Description (including Proper Shipping Name)		9. Containers No. Type		10. Total Quantity	11. Unit Wt/Vol
a. Non-Hazardous Industrial Waste (Contaminated Soil (Type 2 per RAP)) Job #23-6600 Jesse Wilcox					
b.					
c.					
d.					
13. Additional Descriptions for Materials Listed Above (indicate waste stream Approval # below) a. MI 23-0139 Contaminated Soil (Type 2 per RAP) b. MI c. MI d. MI		14. Special Handling Procedures for Wastes Listed Above			
15. Special Handling Instructions and Additional Information Emergency Contact:		SKB Use Only Load # _____ Scale Wt. _____ Tons/Yds. _____			
16. GENERATOR'S CERTIFICATION: I hereby declare that the contents of this consignment are fully and accurately described above by proper shipping name and are classified, packed, marked, and labeled, and are in all respects in proper condition for transport by highway according to applicable international and national government regulations.					
Printed/Typed Name Agent for St. Paul Port Authority		Signature <i>[Signature]</i>		Month Day Year 08 09 23	
17. Transporter 1 Acknowledged of Receipt of Materials					
Printed/Typed Name Monica Almer		Signature <i>[Signature]</i>		Month Day Year 08 21 23	
18. Transporter 2 Acknowledgement of Receipt of Materials					
Printed/Typed Name		Signature		Month Day Year	
19. Discrepancy Indication Space					
20. Facility Owner or Operator: Certification of receipt of non-hazardous materials covered by this Manifest except as noted in Item 19.					
Printed/Typed Name Dave		Signature Dave		Month Day Year 08 21 23	

White - Return to Generator

Canary - Facility Copy

Pink - Transporter

Goldenrod - Generator Copy

Industrial-Rosemont  
13425 Courthouse Blvd.  
Rosemont, MN 55068

197 CARL BOLANDER & SONS CO.  
251 STARKEY STREET  
ST. PAUL MN 55107



SITE	TICKET	GRID		WEIGHMASTER	
002	00835687	11		DAVID	
DATE IN	DATE OUT	TIME IN	TIME OUT	VEHICLE	ROLL OFF
08/21/23	08/21/23	08:10	08:10	TT8-1703	23-0139
REFERENCE			ORIGIN		
23-0139			VIN: TT8-1905_MN_5AXLES		

SCALE 1 GROSS WT 74940 LB  
STORED TARE WT 31940 LB  
NET WEIGHT 43000 LB

Inbound Ticket

QTY.	UNIT	DESCRIPTION	RATE	EXTENSION	FEE	TOTAL
21.50	TON	SOIL TON				

This facility will only accept non-hazardous industrial recyclables or construction, and demolition waste.

We will not accept any loads containing any non-approved wastes or hazardous waste.651-438-1500

Generator: ST PAUL PORT AUTHORITY-HEIGHTS

Address: 2200 Larpenteur Ave E

City/State St Paul, Mn 55109

Manifest: 1954735  
SKB-WCI4410

SIGNATURE \_\_\_\_\_

NET AMOUNT

TENDERED

CHANGE

CHECK NO.

Industrial-Rosemont  
13425 Courthouse Blvd.  
Rosemont, MN 55068

197 CARL BOLANDER & SONS CO.  
251 STARKEY STREET  
ST. PAUL MN 55107

SITE	TICKET	GRID		WEIGHMASTER	
002	00835687	11		DAVID	
DATE IN	DATE OUT	TIME IN	TIME OUT	VEHICLE	ROLL OFF
08/21/23	08/21/23	08:10	08:10	TT8-1703	23-0139
REFERENCE			ORIGIN		
23-0139			VIN: TT8-1905_MN_5AXLES		

SCALE 1 GROSS WT 74940 LB  
STORED TARE WT 31940 LB  
NET WEIGHT 43000 LB

Inbound Ticket

QTY.	UNIT	DESCRIPTION	RATE	EXTENSION	FEE	TOTAL
21.50	TON	SOIL TON				

This facility will only accept non-hazardous industrial recyclables or construction, and demolition waste.

We will not accept any loads containing any non-approved wastes or hazardous waste.651-438-1500

Generator: ST PAUL PORT AUTHORITY-HEIGHTS

Address: 2200 Larpenteur Ave E

City/State St Paul, Mn 55109

Manifest: 1954735  
SKB-WCI4410

SIGNATURE \_\_\_\_\_

NET AMOUNT

TENDERED

CHANGE

CHECK NO.



# SKB Rosemount Industrial Waste Facility

1954741

Shipping Manifest		1. Generator's US EPA ID No. (if any)		2. Page 1 of page(s)	
3. Generator's Name and Facility Address St. Paul Port Authority 2200 Larpenteur Ave E, St. Paul, MN 55109		Mailing Address St. Paul Port Authority The Heights - Former Hillcrest 400 Wabasha St. N, Ste. #240, St. Paul, MN 55102 Fax (651) 223-5198			
4. Generator's Phone (651) 204-6241		Phone: 612-9874615			
5. Transporter 1 Company Name DNVx Transport & HC		Phone:			
6. Transporter 2 Company Name		Phone:			
7. Designated Facility Name and Site Address SKB Rosemount Industrial Waste Facility 13425 Courthouse Blvd. Rosemount, MN 55068		651-438-1500			
8. U.S. DOT Description (including Proper Shipping Name)		9. Containers No. Type		10. Total Quantity	11. Unit Wt/Vol
a. Non-Hazardous Industrial Waste (Contaminated Soil (Type 2 per RAP)) Job #23-6600 Jesse Wilcox					
b.					
c.					
d.					
13. Additional Descriptions for Materials Listed Above (Indicate waste stream Approval # below) a. MI 23-0139 Contaminated Soil (Type 2 per RAP) b. MI c. MI d. MI		14. Special Handling Procedures for Wastes Listed Above			
15. Special Handling Instructions and Additional Information Emergency Contact:		SKB Use Only Load # _____ Scale Wt. _____ Tons/Yds. _____			
16. GENERATOR'S CERTIFICATION: I hereby declare that the contents of this consignment are fully and accurately described above by proper shipping name and are classified, packed, marked, and labeled, and are in all respects in proper condition for transport by highway according to applicable international and national government regulations.					
Printed/Typed Name Agent for St. Paul Port Authority		Signature		Month Day Year 08 09 23	
17. Transporter 1 Acknowledged of Receipt of Materials					
Printed/Typed Name Dennis Rodgers		Signature		Month Day Year 08 31 23	
18. Transporter 2 Acknowledgement of Receipt of Materials					
Printed/Typed Name		Signature		Month Day Year	
19. Discrepancy Indication Space					
20. Facility Owner or Operator: Certification of receipt of non-hazardous materials covered by this Manifest except as noted in Item 19.					
Printed/Typed Name		Signature		Month Day Year 08 24 23	

White - Return to Generator

Canary - Facility Copy

Pink - Transporter

Goldenrod - Generator Copy

Industrial-Rosemont  
13425 Courthouse Blvd.  
Rosemount, MN 55068



197 CARL BOLANDER & SONS CO.  
251 STARKEY STREET  
ST. PAUL MN 55107

SITE	TICKET	GRID		WEIGHMASTER	
002	00835689	11		Lisa Dean	
DATE IN	DATE OUT	TIME IN	TIME OUT	VEHICLE	ROLL OFF
08/21/23	08/21/23	08:11	08:46	OT112-2000	23-0139
REFERENCE			ORIGIN		
23-0139			VIN: YTD7064_MN_5AXLES-4		

SCALE 3 GROSS WT 73440 LB  
SCALE 4 TARE WT 34100 LB  
NET WEIGHT 39340 LB  
Inbound Ticket

QTY.	UNIT	DESCRIPTION	RATE	EXTENSION	FEE	TOTAL
19.67	TON	SOIL TON				

This facility will only accept non-hazardous industrial  
recyclables or construction, and demolition waste.  
We will not accept any loads containing any  
non-approved wastes or hazardous waste.651-438-1500  
Generator: ST PAUL PORT AUTHORITY-HEIGHTS  
Address: 2200 Larpenteur Ave E  
City/State St Paul, Mn 55109  
Manifest: 1954741  
SKB-WCI4410

SIGNATURE \_\_\_\_\_

NET AMOUNT
TENDERED
CHANGE
CHECK NO.

Industrial-Rosemont  
13425 Courthouse Blvd.  
Rosemount, MN 55068

197 CARL BOLANDER & SONS CO.  
251 STARKEY STREET  
ST. PAUL MN 55107

SITE	TICKET	GRID		WEIGHMASTER	
002	00835689	11		Lisa Dean	
DATE IN	DATE OUT	TIME IN	TIME OUT	VEHICLE	ROLL OFF
08/21/23	08/21/23	08:11	08:46	OT112-2000	23-0139
REFERENCE			ORIGIN		
23-0139			VIN: YTD7064_MN_5AXLES-4		

SCALE 3 GROSS WT 73440 LB  
SCALE 4 TARE WT 34100 LB  
NET WEIGHT 39340 LB  
Inbound Ticket

QTY.	UNIT	DESCRIPTION	RATE	EXTENSION	FEE	TOTAL
19.67	TON	SOIL TON				

This facility will only accept non-hazardous industrial  
recyclables or construction, and demolition waste.  
We will not accept any loads containing any  
non-approved wastes or hazardous waste.651-438-1500  
Generator: ST PAUL PORT AUTHORITY-HEIGHTS  
Address: 2200 Larpenteur Ave E  
City/State St Paul, Mn 55109  
Manifest: 1954741  
SKB-WCI4410

SIGNATURE \_\_\_\_\_

NET AMOUNT
TENDERED
CHANGE
CHECK NO.



# SKB Rosemount Industrial Waste Facility

1954736

Shipping Manifest		1. Generator's US EPA ID No. (if any)		2. Page 1 of page(s)	
3. Generator's Name and Facility Address St. Paul Port Authority 2200 Larpenteur Ave E, St. Paul, MN 55109		Mailing Address St. Paul Port Authority The Heights - Former Hillcrest 400 Wabasha St. N, Ste. #240, St. Paul, MN 55102 Fax (651) 223-5198			
4. Generator's Phone (651) 204-6241					
5. Transporter 1 Company Name <i>Akron</i>		Phone:			
6. Transporter 2 Company Name		Phone:			
7. Designated Facility Name and Site Address SKB Rosemount Industrial Waste Facility 13425 Courthouse Blvd. Rosemount, MN 55068		651-438-1500			
8. U.S. DOT Description (including Proper Shipping Name)		9. Containers No. Type		10. Total Quantity	11. Unit Wt/Vol
a. Non-Hazardous Industrial Waste (Contaminated Soil (Type 2 per RAP)) Job #23-6600 Jesse Wilcox					
b.					
c.					
d.					
13. Additional Descriptions for Materials Listed Above (indicate waste stream Approval # below) a. MI 23-0139 Contaminated Soil (Type 2 per RAP) b. MI c. MI d. MI		14. Special Handling Procedures for Wastes Listed Above			
15. Special Handling Instructions and Additional Information Emergency Contact:		SKB Use Only Load # _____ Scale Wt. _____ Tons/Yds. _____			
16. GENERATOR'S CERTIFICATION: I hereby declare that the contents of this consignment are fully and accurately described above by proper shipping name and are classified, packed, marked, and labeled, and are in all respects in proper condition for transport by highway according to applicable international and national government regulations.					
Printed/Typed Name Agent for St. Paul Port Authority		Signature <i>[Signature]</i>		Month Day Year 08 09 23	
17. Transporter 1 Acknowledged of Receipt of Materials					
Printed/Typed Name <i>Abdoul</i>		Signature <i>[Signature]</i>		Month Day Year 08 21 23	
18. Transporter 2 Acknowledgement of Receipt of Materials					
Printed/Typed Name		Signature		Month Day Year	
19. Discrepancy Indication Space					
20. Facility Owner or Operator: Certification of receipt of non-hazardous materials covered by this Manifest except as noted in Item 19.					
Printed/Typed Name <i>Dane</i>		Signature <i>Dane</i>		Month Day Year 08 21 23	

White - Return to Generator

Canary - Facility Copy

Pink - Transporter

Goldenrod - Generator Copy

Industrial-Rosemont  
13425 Courthouse Blvd.  
Rosemount, MN 55068

197 CARL BOLANDER & SONS CO.  
251 STARKEY STREET  
ST. PAUL MN 55107



SITE	TICKET	GRID		WEIGHMASTER	
002	00835693	11		DAVID	
DATE IN	DATE OUT	TIME IN	TIME OUT	VEHICLE	ROLL OFF
08/21/23	08/21/23	08:14	08:14	AT4-1606	23-0139
REFERENCE			ORIGIN		
23-0139			VIN: YTD3567_MN_6AXLES		

SCALE 1 GROSS WT 73980 LB  
STORED TARE WT 34520 LB  
NET WEIGHT 39460 LB

Inbound Ticket

QTY.	UNIT	DESCRIPTION	RATE	EXTENSION	FEE	TOTAL
19.73	TON	SOIL TON				

This facility will only accept non-hazardous industrial  
recyclables or construction, and demolition waste.  
We will not accept any loads containing any  
non-approved wastes or hazardous waste.651-438-1500  
Generator: ST PAUL PORT AUTHORITY-HEIGHTS  
Address: 2200 Larpenteur Ave E  
City/State St Paul, Mn 55109  
Manifest: 1954736

SKB-WCI 4410

SIGNATURE \_\_\_\_\_

NET AMOUNT

TENDERED

CHANGE

CHECK NO.

Industrial-Rosemont  
13425 Courthouse Blvd.  
Rosemount, MN 55068

197 CARL BOLANDER & SONS CO.  
251 STARKEY STREET  
ST. PAUL MN 55107

SITE	TICKET	GRID		WEIGHMASTER	
002	00835693	11		DAVID	
DATE IN	DATE OUT	TIME IN	TIME OUT	VEHICLE	ROLL OFF
08/21/23	08/21/23	08:14	08:14	AT4-1606	23-0139
REFERENCE			ORIGIN		
23-0139			VIN: YTD3567_MN_6AXLES		

SCALE 1 GROSS WT 73980 LB  
STORED TARE WT 34520 LB  
NET WEIGHT 39460 LB

Inbound Ticket

QTY.	UNIT	DESCRIPTION	RATE	EXTENSION	FEE	TOTAL
19.73	TON	SOIL TON				

This facility will only accept non-hazardous industrial  
recyclables or construction, and demolition waste.  
We will not accept any loads containing any  
non-approved wastes or hazardous waste.651-438-1500  
Generator: ST PAUL PORT AUTHORITY-HEIGHTS  
Address: 2200 Larpenteur Ave E  
City/State St Paul, Mn 55109  
Manifest: 1954736

SKB-WCI 4410

SIGNATURE \_\_\_\_\_

NET AMOUNT

TENDERED

CHANGE

CHECK NO.



# SKB Rosemount Industrial Waste Facility

1954739

Shipping Manifest		1. Generator's US EPA ID No. (if any)		2. Page 1 of page(s)	
3. Generator's Name and Facility Address St. Paul Port Authority 2200 Larpeur Ave E, St. Paul, MN 55109		Mailing Address St. Paul Port Authority The Heights - Former Hillcrest 400 Wabasha St. N, Ste. #240, St. Paul, MN 55102 Fax (651) 223-5198			
4. Generator's Phone (651) 204-6241					
5. Transporter 1 Company Name <i>Patco Trucking</i>		Phone:			
6. Transporter 2 Company Name		Phone:			
7. Designated Facility Name and Site Address SKB Rosemount Industrial Waste Facility 13425 Courthouse Blvd. Rosemount, MN 55068		651-438-1500			
8. U.S. DOT Description (including Proper Shipping Name)		9. Containers		10. Total Quantity	11. Unit Wt/Vol
		No.	Type		
a. Non-Hazardous Industrial Waste (Contaminated Soil (Type 2 per RAP)) Job #23-6600 Jesse Wilcox					
b.					
c.					
d.					
13. Additional Descriptions for Materials Listed Above (Indicate waste stream Approval # below)		14. Special Handling Procedures for Wastes Listed Above			
a. MI 23-0139 Contaminated Soil (Type 2 per RAP)					
b. MI					
c. MI					
d. MI					
15. Special Handling Instructions and Additional Information Emergency Contact:		SKB Use Only Load # Scale Wt. Tons/Yds.			
16. GENERATOR'S CERTIFICATION: I hereby declare that the contents of this consignment are fully and accurately described above by proper shipping name and are classified, packed, marked, and labeled, and are in all respects in proper condition for transport by highway according to applicable international and national government regulations.					
Printed/Typed Name Agent for St. Paul Port Authority		Signature <i>[Signature]</i>		Month Day Year 08 09 23	
17. Transporter 1 Acknowledged of Receipt of Materials					
Printed/Typed Name <i>[Signature]</i>		Signature <i>[Signature]</i>		Month Day Year 08 09 23	
18. Transporter 2 Acknowledgement of Receipt of Materials					
Printed/Typed Name		Signature		Month Day Year	
19. Discrepancy Indication Space					
20. Facility Owner or Operator: Certification of receipt of non-hazardous materials covered by this Manifest except as noted in Item 19.					
Printed/Typed Name <i>[Signature]</i>		Signature <i>[Signature]</i>		Month Day Year 08 09 23	

White - Return to Generator      Pink - Transporter      Canary - Facility Copy      Goldenrod - Generator Copy

Industrial-Rosemont  
13425 Courthouse Blvd.  
Rosemount, MN 55068



197 CARL BOLANDER & SONS CO.  
251 STARKEY STREET  
ST. PAUL MN 55107

SITE	TICKET	GRID		WEIGHMASTER	
002	00835695	11		BROOKE H	
DATE IN	DATE OUT	TIME IN	TIME OUT	VEHICLE	ROLL OFF
08/21/23	08/21/23	08:15	08:15	PT133-1801	23-0139
REFERENCE			ORIGIN		
23-0139			VIN: YTD9664_MN_SAXLES		

SCALE 2 GROSS WT 78620 LB Inbound Ticket

STORED TARE WT 35660 LB

NET WEIGHT 42960 LB

QTY.	UNIT	DESCRIPTION	RATE	EXTENSION	FEE	TOTAL
21.48	TON	SOIL TON				

This facility will only accept non-hazardous industrial  
recyclables or construction, and demolition waste.

We will not accept any loads containing any  
non-approved wastes or hazardous waste.651-438-1500

Generator: ST PAUL PORT AUTHORITY-HEIGHTS

Address: 2200 Larpenteur Ave E

City/State St Paul, Mn 55109

Manifest: 1954739

SKB-WCI4410

SIGNATURE \_\_\_\_\_

NET AMOUNT

TENDERED

CHANGE

CHECK NO.

Industrial-Rosemont  
13425 Courthouse Blvd.  
Rosemount, MN 55068

197 CARL BOLANDER & SONS CO.  
251 STARKEY STREET  
ST. PAUL MN 55107

SITE	TICKET	GRID		WEIGHMASTER	
002	00835695	11		BROOKE H	
DATE IN	DATE OUT	TIME IN	TIME OUT	VEHICLE	ROLL OFF
08/21/23	08/21/23	08:15	08:15	PT133-1801	23-0139
REFERENCE			ORIGIN		
23-0139			VIN: YTD9664_MN_SAXLES		

SCALE 2 GROSS WT 78620 LB Inbound Ticket

STORED TARE WT 35660 LB

NET WEIGHT 42960 LB

QTY.	UNIT	DESCRIPTION	RATE	EXTENSION	FEE	TOTAL
21.48	TON	SOIL TON				

This facility will only accept non-hazardous industrial  
recyclables or construction, and demolition waste.

We will not accept any loads containing any  
non-approved wastes or hazardous waste.651-438-1500

Generator: ST PAUL PORT AUTHORITY-HEIGHTS

Address: 2200 Larpenteur Ave E

City/State St Paul, Mn 55109

Manifest: 1954739

SKB-WCI4410

SIGNATURE \_\_\_\_\_

NET AMOUNT

TENDERED

CHANGE

CHECK NO.





# SKB Rosemount Industrial Waste Facility

1954737

Shipping Manifest		1. Generator's US EPA ID No. (if any)		2. Page 1 of page(s)	
3. Generator's Name and Facility Address St. Paul Port Authority 2200 Larpentour Ave E, St. Paul, MN 55109		Mailing Address St. Paul Port Authority The Heights - Former Hillcrest 400 Wabasha St. N, Ste. #240, St. Paul, MN 55102			
4. Generator's Phone (651) 204-6241		Fax (651) 223-5198			
5. Transporter 1 Company Name <b>MECARRETHI LLC</b>		Phone:			
6. Transporter 2 Company Name		Phone:			
7. Designated Facility Name and Site Address SKB Rosemount Industrial Waste Facility 13425 Courthouse Blvd. Rosemount, MN 55068		651-438-1500			
8. U.S. DOT Description (including Proper Shipping Name)		9. Containers No. Type		10. Total Quantity	11. Unit Wt/Vol
a. Non-Hazardous Industrial Waste (Contaminated Soil (Type 2 per RAP)) Job #23-6600 Jesse Wilcox					
b.					
c.					
d.					
13. Additional Descriptions for Materials Listed Above (Indicate waste stream Approval # below) a. MI 23-0139 Contaminated Soil (Type 2 per RAP) b. MI c. MI d. MI		14. Special Handling Procedures for Wastes Listed Above			
15. Special Handling Instructions and Additional Information Emergency Contact:		SKB Use Only Load # _____ Scale Wt. _____ Tons/Yds. _____			
16. GENERATOR'S CERTIFICATION: I hereby declare that the contents of this consignment are fully and accurately described above by proper shipping name and are classified, packed, marked, and labeled, and are in all respects in proper condition for transport by highway according to applicable international and national government regulations.					
Printed/Typed Name Agent for St. Paul Port Authority		Signature		Month Day Year 10 8 09 23	
17. Transporter 1 Acknowledged of Receipt of Materials		Signature		Month Day Year 10 09 23	
18. Transporter 2 Acknowledgement of Receipt of Materials		Signature		Month Day Year 21	
19. Discrepancy Indication Space					
20. Facility Owner or Operator: Certification of receipt of non-hazardous materials covered by this Manifest except as noted in Item 19.					
Printed/Typed Name		Signature		Month Day Year	

White - Return to Generator

Canary - Facility Copy

Pink - Transporter

Goldenrod - Generator Copy

Industrial-Rosemont  
13425 Courthouse Blvd.  
Rosemount, MN 55068

197 CARL BOLANDER & SONS CO.  
251 STARKEY STREET  
ST. PAUL MN 55107



SITE	TICKET	GRID		WEIGHMASTER	
002	00835696	11		DAVID	
DATE IN	DATE OUT	TIME IN	TIME OUT	VEHICLE	ROLL OFF
08/21/23	08/21/23	08:16	08:16	M77-1635	23-0139
REFERENCE			ORIGIN		
23-0139			VIN: YTD7534_MN_6AXLES		

SCALE 1 GROSS WT 76800 LB Inbound Ticket  
STORED TARE WT 38700 LB  
NET WEIGHT 38100 LB

QTY.	UNIT	DESCRIPTION	RATE	EXTENSION	FEE	TOTAL
19.05	TON	SOIL TON				

This facility will only accept non-hazardous industrial  
recyclables or construction, and demolition waste.  
We will not accept any loads containing any  
non-approved wastes or hazardous waste.651-438-1500  
Generator: ST PAUL PORT AUTHORITY-HEIGHTS  
Address: 2200 Larpenteur Ave E  
City/State St Paul, Mn 55109  
Manifest: 1954737  
SKB-WCI4410

SIGNATURE \_\_\_\_\_

NET AMOUNT
TENDERED
CHANGE
CHECK NO.

Industrial-Rosemont  
13425 Courthouse Blvd.  
Rosemount, MN 55068

197 CARL BOLANDER & SONS CO.  
251 STARKEY STREET  
ST. PAUL MN 55107

SITE	TICKET	GRID		WEIGHMASTER	
002	00835696	11		DAVID	
DATE IN	DATE OUT	TIME IN	TIME OUT	VEHICLE	ROLL OFF
08/21/23	08/21/23	08:16	08:16	M77-1635	23-0139
REFERENCE			ORIGIN		
23-0139			VIN: YTD7534_MN_6AXLES		

SCALE 1 GROSS WT 76800 LB Inbound Ticket  
STORED TARE WT 38700 LB  
NET WEIGHT 38100 LB

QTY.	UNIT	DESCRIPTION	RATE	EXTENSION	FEE	TOTAL
19.05	TON	SOIL TON				

This facility will only accept non-hazardous industrial  
recyclables or construction, and demolition waste.  
We will not accept any loads containing any  
non-approved wastes or hazardous waste.651-438-1500  
Generator: ST PAUL PORT AUTHORITY-HEIGHTS  
Address: 2200 Larpenteur Ave E  
City/State St Paul, Mn 55109  
Manifest: 1954737  
SKB-WCI4410

SIGNATURE \_\_\_\_\_

NET AMOUNT
TENDERED
CHANGE
CHECK NO.



# SKB Rosemount Industrial Waste Facility

1954738

Shipping Manifest		1. Generator's US EPA ID No. (if any)		2. Page 1 of page(s)	
3. Generator's Name and Facility Address St. Paul Port Authority 2200 Larpenteur Ave E, St. Paul, MN 55109		Mailing Address St. Paul Port Authority The Heights - Former Hillcrest 400 Wabasha St. N, Ste. #240, St. Paul, MN 55102			
4. Generator's Phone (651) 204-6241		Fax (651) 223-5198			
5. Transporter 1 Company Name <i>Orlando</i>		Phone: <i>MB Log</i>			
6. Transporter 2 Company Name		Phone:			
7. Designated Facility Name and Site Address SKB Rosemount Industrial Waste Facility 13425 Courthouse Blvd. Rosemount, MN 55068		651-438-1500			
8. U.S. DOT Description (including Proper Shipping Name)		9. Containers No. Type		10. Total Quantity	11. Unit Wt/Vol
a. Non-Hazardous Industrial Waste (Contaminated Soil (Type 2 per RAP)) Job #23-6600 Jesse Wilcox					
b.					
c.					
d.					
13. Additional Descriptions for Materials Listed Above (indicate waste stream Approval # below) a. MI 23-0139 Contaminated Soil (Type 2 per RAP) b. MI c. MI d. MI		14. Special Handling Procedures for Wastes Listed Above			
15. Special Handling Instructions and Additional Information Emergency Contact:		SKB Use Only Load # _____ Scale Wt. _____ Tons/Yds. _____			
16. GENERATOR'S CERTIFICATION: I hereby declare that the contents of this consignment are fully and accurately described above by proper shipping name and are classified, packed, marked, and labeled, and are in all respects in proper condition for transport by highway according to applicable International and national government regulations.					
Printed/Typed Name Agent for St. Paul Port Authority		Signature <i>[Signature]</i>		Month Day Year <i>08 10 19 23</i>	
17. Transporter 1 Acknowledged of Receipt of Materials					
Printed/Typed Name <i>Orlando</i>		Signature <i>[Signature]</i>		Month Day Year <i>08 10 19 23</i>	
18. Transporter 2 Acknowledgement of Receipt of Materials					
Printed/Typed Name		Signature		Month Day Year	
19. Discrepancy Indication Space					
20. Facility Owner or Operator: Certification of receipt of non-hazardous materials covered by this Manifest except as noted in Item 19.					
Printed/Typed Name <i>Dane</i>		Signature <i>[Signature]</i>		Month Day Year <i>08 21 23</i>	

White - Return to Generator

Canary - Facility Copy

Pink - Transporter

Goldenrod - Generator Copy

Industrial-Rosemont  
13425 Courthouse Blvd.  
Rosemount, MN 55068

197 CARL BOLANDER & SONS CO.  
251 STARKEY STREET  
ST. PAUL MN 55107



SITE	TICKET	GRID		WEIGHMASTER	
002	00835700	11		DAVID	
DATE IN	DATE OUT	TIME IN	TIME OUT	VEHICLE	ROLL OFF
08/21/23	08/21/23	08:19	08:19	MGL1-1305	23-0139
REFERENCE			ORIGIN		
23-0139			VIN: PAT1334_MN_5AXLES		

SCALE 1 GROSS WT 77580 LB  
STORED TARE WT 35060 LB  
NET WEIGHT 42520 LB

Inbound Ticket

QTY.	UNIT	DESCRIPTION	RATE	EXTENSION	FEE	TOTAL
21.26	TON	SOIL TON				

This facility will only accept non-hazardous industrial recyclables or construction, and demolition waste. We will not accept any loads containing any non-approved wastes or hazardous waste.651-438-1500  
Generator: ST PAUL PORT AUTHORITY-HEIGHTS  
Address: 2200 Larpenteur Ave E  
City/State St Paul, Mn 55109  
Manifest: 1954738  
SKB-WC14410

SIGNATURE \_\_\_\_\_

NET AMOUNT
TENDERED
CHANGE
CHECK NO.

Industrial-Rosemont  
13425 Courthouse Blvd.  
Rosemount, MN 55068

197 CARL BOLANDER & SONS CO.  
251 STARKEY STREET  
ST. PAUL MN 55107

SITE	TICKET	GRID		WEIGHMASTER	
002	00835700	11		DAVID	
DATE IN	DATE OUT	TIME IN	TIME OUT	VEHICLE	ROLL OFF
08/21/23	08/21/23	08:19	08:19	MGL1-1305	23-0139
REFERENCE			ORIGIN		
23-0139			VIN: PAT1334_MN_5AXLES		

SCALE 1 GROSS WT 77580 LB  
STORED TARE WT 35060 LB  
NET WEIGHT 42520 LB

Inbound Ticket

QTY.	UNIT	DESCRIPTION	RATE	EXTENSION	FEE	TOTAL
21.26	TON	SOIL TON				

This facility will only accept non-hazardous industrial recyclables or construction, and demolition waste. We will not accept any loads containing any non-approved wastes or hazardous waste.651-438-1500  
Generator: ST PAUL PORT AUTHORITY-HEIGHTS  
Address: 2200 Larpenteur Ave E  
City/State St Paul, Mn 55109  
Manifest: 1954738  
SKB-WC14410

SIGNATURE \_\_\_\_\_

NET AMOUNT
TENDERED
CHANGE
CHECK NO.



# SKB Rosemount Industrial Waste Facility

1954740

Shipping Manifest		1. Generator's US EPA ID No. (if any)		2. Page 1 of page(s)	
3. Generator's Name and Facility Address St. Paul Port Authority 2200 Larpenet Ave E, St. Paul, MN 55109		Mailing Address St. Paul Port Authority The Heights - Former Hillcrest 400 Wabasha St. N, Ste. #240, St. Paul, MN 55102			
4. Generator's Phone (651) 204-6241		Fax (651) 223-5198			
5. Transporter 1 Company Name <i>BPT</i>		Phone: <i>651 246 2112</i>			
6. Transporter 2 Company Name		Phone:			
7. Designated Facility Name and Site Address SKB Rosemount Industrial Waste Facility 13425 Courthouse Blvd. Rosemount, MN 55068		651-438-1500			
8. U.S. DOT Description (including Proper Shipping Name)		9. Containers No. Type		10. Total Quantity	11. Unit Wt/Vol
a. Non-Hazardous Industrial Waste (Contaminated Soil (Type 2 per RAP)) Job #23-6600 Jesse Wilcox					
b.					
c.					
d.					
13. Additional Descriptions for Materials Listed Above (Indicate waste stream Approval # below) a. MI 23-0139 Contaminated Soil (Type 2 per RAP) b. MI c. MI d. MI		14. Special Handling Procedures for Wastes Listed Above			
15. Special Handling Instructions and Additional Information Emergency Contact:		SKB Use Only Load # _____ Scale Wt. _____ Tons/Yds. _____			
16. GENERATOR'S CERTIFICATION: I hereby declare that the contents of this consignment are fully and accurately described above by proper shipping name and are classified, packed, marked, and labeled, and are in all respects in proper condition for transport by highway according to applicable international and national government regulations.					
Printed/Typed Name Agent for St. Paul Port Authority		Signature <i>[Signature]</i>		Month Day Year <i>08 09 23</i>	
17. Transporter 1 Acknowledged Receipt of Materials		Printed/Typed Name <i>Bert</i>		Signature <i>[Signature]</i>	
18. Transporter 2 Acknowledgement of Receipt of Materials		Printed/Typed Name		Month Day Year <i>08 21 23</i>	
19. Discrepancy Indication Space					
20. Facility Owner or Operator: Certification of receipt of non-hazardous materials covered by this Manifest except as noted in Item 19.					
Printed/Typed Name <i>Dave</i>		Signature <i>Dave</i>		Month Day Year <i>08 21 23</i>	

White - Return to Generator

Canary - Facility Copy

Pink - Transporter

Goldenrod - Generator Copy

Industrial-Rosemont  
13425 Courthouse Blvd.  
Rosemont, MN 55068



197 CARL BOLANDER & SONS CO.  
251 STARKEY STREET  
ST. PAUL MN 55107

SITE	TICKET	GRID		WEIGHMASTER	
002	00835702	11		DAVID	
DATE IN	DATE OUT	TIME IN	TIME OUT	VEHICLE	ROLL OFF
08/21/23	08/21/23	08:21	08:21	BPT86-3	23-0139
REFERENCE			ORIGIN		
23-0139			VIN: YTC4660-MN-1		

SCALE 1 GROSS WT 75980 LB  
STORED TARE WT 34800 LB  
NET WEIGHT 41180 LB

Inbound Ticket

QTY.	UNIT	DESCRIPTION	RATE	EXTENSION	FEE	TOTAL
20.59	TON	SOIL TON				

This facility will only accept non-hazardous industrial  
recyclables or construction, and demolition waste.  
We will not accept any loads containing any  
non-approved wastes or hazardous waste.651-438-1500  
Generator: ST PAUL PORT AUTHORITY-HEIGHTS  
Address: 2200 Larpenteur Ave E  
City/State St Paul, Mn 55109  
Manifest: 1954740

SKB-WCI4410

SIGNATURE \_\_\_\_\_

NET AMOUNT
TENDERED
CHANGE
CHECK NO.

Industrial-Rosemont  
13425 Courthouse Blvd.  
Rosemont, MN 55068

197 CARL BOLANDER & SONS CO.  
251 STARKEY STREET  
ST. PAUL MN 55107

SITE	TICKET	GRID		WEIGHMASTER	
002	00835702	11		DAVID	
DATE IN	DATE OUT	TIME IN	TIME OUT	VEHICLE	ROLL OFF
08/21/23	08/21/23	08:21	08:21	BPT86-3	23-0139
REFERENCE			ORIGIN		
23-0139			VIN: YTC4660-MN-1		

SCALE 1 GROSS WT 75980 LB  
STORED TARE WT 34800 LB  
NET WEIGHT 41180 LB

Inbound Ticket

QTY.	UNIT	DESCRIPTION	RATE	EXTENSION	FEE	TOTAL
20.59	TON	SOIL TON				

This facility will only accept non-hazardous industrial  
recyclables or construction, and demolition waste.  
We will not accept any loads containing any  
non-approved wastes or hazardous waste.651-438-1500  
Generator: ST PAUL PORT AUTHORITY-HEIGHTS  
Address: 2200 Larpenteur Ave E  
City/State St Paul, Mn 55109  
Manifest: 1954740

SKB-WCI4410

SIGNATURE \_\_\_\_\_

NET AMOUNT
TENDERED
CHANGE
CHECK NO.



# SKB Rosemount Industrial Waste Facility

1954743

Shipping Manifest		1. Generator's US EPA ID No. (if any)		2. Page 1 of page(s)	
3. Generator's Name and Facility Address St. Paul Port Authority 2200 Larpenetour Ave E, St. Paul, MN 55109		Mailing Address St. Paul Port Authority The Heights - Former Hillcrest 400 Wabasha St. N, Ste. #240, St. Paul, MN 55102			
4. Generator's Phone (651) 204-6241		Fax (651) 223-5198			
5. Transporter 1 Company Name <i>EQUIPMENT TRANSPORT #26</i>		Phone:			
6. Transporter 2 Company Name		Phone:			
7. Designated Facility Name and Site Address SKB Rosemount Industrial Waste Facility 13425 Courthouse Blvd. Rosemount, MN 55068		651-438-1500			
8. U.S. DOT Description (including Proper Shipping Name)		9. Containers No. Type		10. Total Quantity	11. Unit Wt/Vol
a. Non-Hazardous Industrial Waste (Contaminated Soil (Type 2 per RAP)) Job #23-6600 Jesse Wilcox					
b.					
c.					
d.					
13. Additional Descriptions for Materials Listed Above (indicate waste stream Approval # below) a. MI 23-0139 Contaminated Soil (Type 2 per RAP) b. MI c. MI d. MI		14. Special Handling Procedures for Wastes Listed Above			
15. Special Handling Instructions and Additional Information Emergency Contact:		SKB Use Only Load # _____ Scale Wt. _____ Tons/Yds. _____			
16. GENERATOR'S CERTIFICATION: I hereby declare that the contents of this consignment are fully and accurately described above by proper shipping name and are classified, packed, marked, and labeled, and are in all respects in proper condition for transport by highway according to applicable international and national government regulations.					
Printed/Typed Name Agent for St. Paul Port Authority		Signature <i>[Signature]</i>		Month Day Year 08 09 23	
17. Transporter 1 Acknowledged of Receipt of Materials					
Printed/Typed Name <i>Ben P. [Signature]</i>		Signature <i>[Signature]</i>		Month Day Year 8 09 23	
18. Transporter 2 Acknowledgement of Receipt of Materials					
Printed/Typed Name		Signature		Month Day Year	
19. Discrepancy Indication Space					
20. Facility Owner or Operator: Certification of receipt of non-hazardous materials covered by this Manifest except as noted in Item 19.					
Printed/Typed Name <i>BH</i>		Signature <i>[Signature]</i>		Month Day Year 8 09 23	

White - Return to Generator      Pink - Transporter      Canary - Facility Copy      Goldenrod - Generator Copy

Industrial-Rosemont  
13425 Courthouse Blvd.  
Rosemount, MN 55068



197 CARL BOLANDER & SONS CO.  
251 STARKEY STREET  
ST. PAUL MN 55107

SITE	TICKET	GRID		WEIGHMASTER	
002	00835710	11		BROOKE H	
DATE IN	DATE OUT	TIME IN	TIME OUT	VEHICLE	ROLL OFF
08/21/23	08/21/23	08:28	08:28	ETS26-512	23-0139
REFERENCE			ORIGIN		
23-0139			VIN: YTC7602_MN_6AXLES		

SCALE 2 GROSS WT 73420 LB  
STORED TARE WT 31680 LB  
NET WEIGHT 41740 LB

Inbound Ticket

QTY.	UNIT	DESCRIPTION	RATE	EXTENSION	FEE	TOTAL
20.87	TON	SOIL TON				

This facility will only accept non-hazardous industrial  
recyclables or construction, and demolition waste.

We will not accept any loads containing any  
non-approved wastes or hazardous waste.651-438-1500

Generator: ST PAUL PORT AUTHORITY-HEIGHTS

Address: 2200 Larpenteur Ave E

City/State: St Paul, Mn 55109

Manifest: 1954743

SIGNATURE \_\_\_\_\_

NET AMOUNT

TENDERED

CHANGE

CHECK NO.

Industrial-Rosemont  
13425 Courthouse Blvd.  
Rosemount, MN 55068

197 CARL BOLANDER & SONS CO.  
251 STARKEY STREET  
ST. PAUL MN 55107

SITE	TICKET	GRID		WEIGHMASTER	
002	00835710	11		BROOKE H	
DATE IN	DATE OUT	TIME IN	TIME OUT	VEHICLE	ROLL OFF
08/21/23	08/21/23	08:28	08:28	ETS26-512	23-0139
REFERENCE			ORIGIN		
23-0139			VIN: YTC7602_MN_6AXLES		

SCALE 2 GROSS WT 73420 LB  
STORED TARE WT 31680 LB  
NET WEIGHT 41740 LB

Inbound Ticket

QTY.	UNIT	DESCRIPTION	RATE	EXTENSION	FEE	TOTAL
20.87	TON	SOIL TON				

This facility will only accept non-hazardous industrial  
recyclables or construction, and demolition waste.

We will not accept any loads containing any  
non-approved wastes or hazardous waste.651-438-1500

Generator: ST PAUL PORT AUTHORITY-HEIGHTS

Address: 2200 Larpenteur Ave E

City/State: St Paul, Mn 55109

Manifest: 1954743

SKB-WCI4410

SIGNATURE \_\_\_\_\_

NET AMOUNT

TENDERED

CHANGE

CHECK NO.





# SKB Rosemount Industrial Waste Facility

1954742

Shipping Manifest		1. Generator's US EPA ID No. (if any)		2. Page 1 of page(s)	
3. Generator's Name and Facility Address St. Paul Port Authority 2200 Larpentour Ave E, St. Paul, MN 55109		Mailing Address St. Paul Port Authority The Heights - Former Hillcrest 400 Wabasha St. N, Ste. #240, St. Paul, MN 55102 Fax (651) 223-5198			
4. Generator's Phone (651) 204-6241		5. Transporter 1 Company Name PTY 50711C Phone:			
6. Transporter 2 Company Name Phone:		7. Designated Facility Name and Site Address SKB Rosemount Industrial Waste Facility 13425 Courthouse Blvd. Rosemount, MN 55068 651-438-1500			
8. U.S. DOT Description (including Proper Shipping Name)		9. Containers No. Type		10. Total Quantity	11. Unit Wt/Vol
a. Non-Hazardous Industrial Waste (Contaminated Soil (Type 2 per RAP)) Job #23-6600 Jesse Wilcox					
b.					
c.					
d.					
13. Additional Descriptions for Materials Listed Above (Indicate waste stream Approval # below) a. MI 23-0139 Contaminated Soil (Type 2 per RAP) b. MI c. MI d. MI		14. Special Handling Procedures for Wastes Listed Above			
15. Special Handling Instructions and Additional Information Emergency Contact:		SKB Use Only Load # Scale Wt. Tons/Yds.			
16. GENERATOR'S CERTIFICATION: I hereby declare that the contents of this consignment are fully and accurately described above by proper shipping name and are classified, packed, marked, and labeled, and are in all respects in proper condition for transport by highway according to applicable international and national government regulations.					
Printed/Typed Name Agent for St. Paul Port Authority		Signature		Month Day Year 10 8 09 12 3	
17. Transporter 1 Acknowledged of Receipt of Materials Printed/Typed Name Edwin		Signature		Month Day Year 10 8 21 12 3	
18. Transporter 2 Acknowledgement of Receipt of Materials Printed/Typed Name		Signature		Month Day Year	
19. Discrepancy Indication Space					
20. Facility Owner or Operator: Certification of receipt of non-hazardous materials covered by this Manifest except as noted in Item 19.					
Printed/Typed Name Dane		Signature Dane		Month Day Year 10 8 21 12 3	

White - Return to Generator

Canary - Facility Copy

Pink - Transporter

Goldenrod - Generator Copy

Industrial-Rosemont  
13425 Courthouse Blvd.  
Rosemont, MN 55068

197 CARL BOLANDER & SONS CO.  
251 STARKEY STREET  
ST. PAUL MN 55107



SITE	TICKET	GRID		WEIGHMASTER	
002	00835714	11		DAVID	
DATE IN	DATE OUT	TIME IN	TIME OUT	VEHICLE	ROLL OFF
08/21/23	08/21/23	08:31	08:31	PTY507-402	23-0139
REFERENCE			ORIGIN		
23-0139			VIN: YTE0758_MN_6AXLES		

SCALE 1 GROSS WT 73720 LB Inbound Ticket  
STORED TARE WT 33940 LB  
NET WEIGHT 39780 LB

QTY.	UNIT	DESCRIPTION	RATE	EXTENSION	FEE	TOTAL
19.89	TON	SOIL TON				

This facility will only accept non-hazardous industrial  
recyclables or construction, and demolition waste.

We will not accept any loads containing any  
non-approved wastes or hazardous waste.651-438-1500

Generator: ST PAUL PORT AUTHORITY-HEIGHTS

Address: 2200 Larpenteur Ave E

City/State St Paul, Mn 55109

Manifest: 1954742

SKB-WCI4410

SIGNATURE \_\_\_\_\_

NET AMOUNT

TENDERED

CHANGE

CHECK NO.

Industrial-Rosemont  
13425 Courthouse Blvd.  
Rosemont, MN 55068

197 CARL BOLANDER & SONS CO.  
251 STARKEY STREET  
ST. PAUL MN 55107

SITE	TICKET	GRID		WEIGHMASTER	
002	00835714	11		DAVID	
DATE IN	DATE OUT	TIME IN	TIME OUT	VEHICLE	ROLL OFF
08/21/23	08/21/23	08:31	08:31	PTY507-402	23-0139
REFERENCE			ORIGIN		
23-0139			VIN: YTE0758_MN_6AXLES		

SCALE 1 GROSS WT 73720 LB Inbound Ticket  
STORED TARE WT 33940 LB  
NET WEIGHT 39780 LB

QTY.	UNIT	DESCRIPTION	RATE	EXTENSION	FEE	TOTAL
19.89	TON	SOIL TON				

This facility will only accept non-hazardous industrial  
recyclables or construction, and demolition waste.

We will not accept any loads containing any  
non-approved wastes or hazardous waste.651-438-1500

Generator: ST PAUL PORT AUTHORITY-HEIGHTS

Address: 2200 Larpenteur Ave E

City/State St Paul, Mn 55109

Manifest: 1954742

SKB-WCI4410

SIGNATURE \_\_\_\_\_

NET AMOUNT

TENDERED

CHANGE

CHECK NO.



# SKB Rosemount Industrial Waste Facility

1954744

Shipping Manifest		1. Generator's US EPA ID No. (if any)		2. Page 1 of page(s)	
3. Generator's Name and Facility Address St. Paul Port Authority 2200 Larpenteur Ave E, St. Paul, MN 55109		Mailing Address St. Paul Port Authority The Heights - Former Hillcrest 400 Wabasha St. N, Ste. #240, St. Paul, MN 55102			
4. Generator's Phone (651) 204-6241		Fax (651) 223-5198			
5. Transporter 1 Company Name <b>RPS Transportation</b>		Phone: <b>612 991 7918</b>			
6. Transporter 2 Company Name		Phone:			
7. Designated Facility Name and Site Address SKB Rosemount Industrial Waste Facility 13425 Courthouse Blvd. Rosemount, MN 55068		651-438-1500			
8. U.S. DOT Description (including Proper Shipping Name)		9. Containers No. Type		10. Total Quantity	11. Unit Wt/Vol
a. Non-Hazardous Industrial Waste (Contaminated Soil (Type 2 per RAP)) Job #23-6600 Jesse Wilcox					
b.					
c.					
d.					
13. Additional Descriptions for Materials Listed Above (Indicate waste stream Approval # below) a. MI 23-0139 Contaminated Soil (Type 2 per RAP) b. MI c. MI d. MI		14. Special Handling Procedures for Wastes Listed Above			
15. Special Handling Instructions and Additional Information Emergency Contact:		SKB Use Only Load # Scale Wt. Tons/Yds.			
16. GENERATOR'S CERTIFICATION: I hereby declare that the contents of this consignment are fully and accurately described above by proper shipping name and are classified, packed, marked, and labeled, and are in all respects in proper condition for transport by highway according to applicable international and national government regulations.					
Printed/Typed Name Agent for St. Paul Port Authority		Signature <i>[Signature]</i>		Month Day Year 08 09 23	
17. Transporter 1 Acknowledged of Receipt of Materials					
Printed/Typed Name <i>Robert Parv Stein</i>		Signature <i>[Signature]</i>		Month Day Year 08 21 23	
18. Transporter 2 Acknowledgement of Receipt of Materials					
Printed/Typed Name		Signature		Month Day Year	
19. Discrepancy Indication Space					
20. Facility Owner or Operator: Certification of receipt of non-hazardous materials covered by this Manifest except as noted in Item 19.					
Printed/Typed Name <i>Dave</i>		Signature <i>Dave</i>		Month Day Year 08 21 23	

White - Return to Generator

Canary - Facility Copy

Pink - Transporter

Goldenrod - Generator Copy

Industrial-Rosemont  
13425 Courthouse Blvd.  
Rosemount, MN 55068



197 CARL BOLANDER & SONS CO.  
251 STARKEY STREET  
ST. PAUL MN 55107

SITE	TICKET	GRID		WEIGHMASTER	
002	00835720	11		DAVID	
DATE IN	DATE OUT	TIME IN	TIME OUT	VEHICLE	ROLL OFF
08/21/23	08/21/23	08:36	08:36	RPS18-435	23-0139
REFERENCE			ORIGIN		
23-0139			VIN: PAS0788_MN_6AXLES-3		

SCALE 1 GROSS WT 78260 LB Inbound Ticket  
STORED TARE WT 37640 LB  
NET WEIGHT 40620 LB

QTY.	UNIT	DESCRIPTION	RATE	EXTENSION	FEE	TOTAL
20.31	TON	SOIL TON				

This facility will only accept non-hazardous industrial  
recyclables or construction, and demolition waste.

We will not accept any loads containing any  
non-approved wastes or hazardous waste.651-438-1500

Generator: ST PAUL PORT AUTHORITY-HEIGHTS

Address: 2200 Larpenteur Ave E

City/State St Paul, Mn 55109

Manifest: 1954744

SKB-WCI 4410

SIGNATURE \_\_\_\_\_

NET AMOUNT

TENDERED

CHANGE

CHECK NO.

Industrial-Rosemont  
13425 Courthouse Blvd.  
Rosemount, MN 55068

197 CARL BOLANDER & SONS CO.  
251 STARKEY STREET  
ST. PAUL MN 55107

SITE	TICKET	GRID		WEIGHMASTER	
002	00835720	11		DAVID	
DATE IN	DATE OUT	TIME IN	TIME OUT	VEHICLE	ROLL OFF
08/21/23	08/21/23	08:36	08:36	RPS18-435	23-0139
REFERENCE			ORIGIN		
23-0139			VIN: PAS0788_MN_6AXLES-3		

SCALE 1 GROSS WT 78260 LB Inbound Ticket  
STORED TARE WT 37640 LB  
NET WEIGHT 40620 LB

QTY.	UNIT	DESCRIPTION	RATE	EXTENSION	FEE	TOTAL
20.31	TON	SOIL TON				

This facility will only accept non-hazardous industrial  
recyclables or construction, and demolition waste.

We will not accept any loads containing any  
non-approved wastes or hazardous waste.651-438-1500

Generator: ST PAUL PORT AUTHORITY-HEIGHTS

Address: 2200 Larpenteur Ave E

City/State St Paul, Mn 55109

Manifest: 1954744

SKB-WCI 4410

SIGNATURE \_\_\_\_\_

NET AMOUNT

TENDERED

CHANGE

CHECK NO.



# SKB Rosemount Industrial Waste Facility

1954745

Shipping Manifest		1. Generator's US EPA ID No. (If any)		2. Page 1 of page(s)	
3. Generator's Name and Facility Address St. Paul Port Authority 2200 Larpentour Ave E, St. Paul, MN 55109		Mailing Address St. Paul Port Authority The Heights - Former Hillcrest 400 Wabasha St. N, Ste. #240, St. Paul, MN 55102 Fax (651) 223-5198			
4. Generator's Phone (651) 204-6241		Phone: 952 277-9803			
5. Transporter 1 Company Name <i>Agape Transport</i>		Phone:			
6. Transporter 2 Company Name		Phone:			
7. Designated Facility Name and Site Address SKB Rosemount Industrial Waste Facility 13425 Courthouse Blvd. Rosemount, MN 55068		651-438-1500			
8. U.S. DOT Description (including Proper Shipping Name)		9. Containers No. Type		10. Total Quantity	11. Unit Wt/Vol
a. Non-Hazardous Industrial Waste (Contaminated Soil (Type 2 per RAP)) Job #23-6600 Jesse Wilcox					
b.					
c.					
d.					
13. Additional Descriptions for Materials Listed Above (Indicate waste stream Approval # below) a. MI 23-0139 Contaminated Soil (Type 2 per RAP) b. MI c. MI d. MI		14. Special Handling Procedures for Wastes Listed Above			
15. Special Handling Instructions and Additional Information Emergency Contact:		SKB Use Only Load # _____ Scale Wt. _____ Tons/Yds. _____			
16. GENERATOR'S CERTIFICATION: I hereby declare that the contents of this consignment are fully and accurately described above by proper shipping name and are classified, packed, marked, and labeled, and are in all respects in proper condition for transport by highway according to applicable international and national government regulations.					
Printed/Typed Name Agent for St. Paul Port Authority		Signature <i>[Signature]</i>		Month Day Year 08 09 23	
17. Transporter 1 Acknowledged Receipt of Materials					
Printed/Typed Name <i>[Signature]</i>		Signature <i>[Signature]</i>		Month Day Year 08 19 23	
18. Transporter 2 Acknowledgement of Receipt of Materials					
Printed/Typed Name		Signature		Month Day Year	
19. Discrepancy Indication Space					
20. Facility Owner or Operator: Certification of receipt of non-hazardous materials covered by this Manifest except as noted in Item 19.					
Printed/Typed Name <i>Dane</i>		Signature <i>Dane</i>		Month Day Year 08 21 23	

White - Return to Generator

Canary - Facility Copy

Pink - Transporter

Goldenrod - Generator Copy

Industrial-Rosemont  
13425 Courthouse Blvd.  
Rosemount, MN 55068



197 CARL BOLANDER & SONS CO.  
251 STARKEY STREET  
ST. PAUL MN 55107

SITE		TICKET		GRID		WEIGHMASTER					
002		00835723		11		DAVID					
DATE IN		DATE OUT		TIME IN		TIME OUT		VEHICLE		ROLL OFF	
08/21/23		08/21/23		08:38		08:38		AT44-1303		23-0139	
REFERENCE						ORIGIN					
23-0139						VIN: YTD5515_MN_5AXLES					

SCALE 1 GROSS WT 75200 LB  
STORED TARE WT 33520 LB  
NET WEIGHT 41680 LB

Inbound Ticket

QTY.	UNIT	DESCRIPTION	RATE	EXTENSION	FEE	TOTAL
20.84	TON	SOIL TON				

This facility will only accept non-hazardous industrial recyclables or construction, and demolition waste. We will not accept any loads containing any non-approved wastes or hazardous waste.651-438-1500  
Generator: ST PAUL PORT AUTHORITY-HEIGHTS  
Address: 2200 Larpenteur Ave E  
City/State St Paul, Mn 55109  
Manifest: 1954745

SIGNATURE \_\_\_\_\_

NET AMOUNT

TENDERED

CHANGE

CHECK NO.

Industrial-Rosemont  
13425 Courthouse Blvd.  
Rosemount, MN 55068

197 CARL BOLANDER & SONS CO.  
251 STARKEY STREET  
ST. PAUL MN 55107

SITE		TICKET		GRID		WEIGHMASTER					
002		00835723		11		DAVID					
DATE IN		DATE OUT		TIME IN		TIME OUT		VEHICLE		ROLL OFF	
08/21/23		08/21/23		08:38		08:38		AT44-1303		23-0139	
REFERENCE						ORIGIN					
23-0139						VIN: YTD5515_MN_5AXLES					

SCALE 1 GROSS WT 75200 LB  
STORED TARE WT 33520 LB  
NET WEIGHT 41680 LB

Inbound Ticket

QTY.	UNIT	DESCRIPTION	RATE	EXTENSION	FEE	TOTAL
20.84	TON	SOIL TON				

This facility will only accept non-hazardous industrial recyclables or construction, and demolition waste. We will not accept any loads containing any non-approved wastes or hazardous waste.651-438-1500  
Generator: ST PAUL PORT AUTHORITY-HEIGHTS  
Address: 2200 Larpenteur Ave E  
City/State St Paul, Mn 55109  
Manifest: 1954745

SIGNATURE \_\_\_\_\_

NET AMOUNT

TENDERED

CHANGE

CHECK NO.



# SKB Rosemount Industrial Waste Facility

1954746

Shipping Manifest		1. Generator's US EPA ID No. (if any)		2. Page 1 of page(s)	
3. Generator's Name and Facility Address St. Paul Port Authority 2200 Larpeur Ave E, St. Paul, MN 55109		Mailing Address St. Paul Port Authority The Heights - Former Hillcrest 400 Wabasha St. N, Ste. #240, St. Paul, MN 55102 Fax (651) 223-5198			
4. Generator's Phone (651) 204-6241		5. Transporter 1 Company Name <i>JG-Trucking, Lts</i>			
6. Transporter 2 Company Name		Phone:			
7. Designated Facility Name and Site Address SKB Rosemount Industrial Waste Facility 13425 Courthouse Blvd. Rosemount, MN 55068		651-438-1500			
8. U.S. DOT Description (including Proper Shipping Name)		9. Containers No. Type		10. Total Quantity	11. Unit Wt/Vol
a. Non-Hazardous Industrial Waste (Contaminated Soil (Type 2 per RAP)) Job #23-6600 Jesse Wilcox					
b.					
c.					
d.					
13. Additional Descriptions for Materials Listed Above (indicate waste stream Approval # below) a. MI 23-0139 Contaminated Soil (Type 2 per RAP) b. MI c. MI d. MI		14. Special Handling Procedures for Wastes Listed Above			
15. Special Handling Instructions and Additional Information Emergency Contact:		SKB Use Only Load # Scale Wt. Tons/Yds.			
16. GENERATOR'S CERTIFICATION: I hereby declare that the contents of this consignment are fully and accurately described above by proper shipping name and are classified, packed, marked, and labeled, and are in all respects in proper condition for transport by highway according to applicable international and national government regulations.					
Printed/Typed Name Agent for St. Paul Port Authority		Signature <i>[Signature]</i>		Month Day Year 10 8 09 23	
17. Transporter 1 Acknowledged of Receipt of Materials					
Printed/Typed Name <i>Jorge Garcia</i>		Signature <i>[Signature]</i>		Month Day Year 10 8 21 23	
18. Transporter 2 Acknowledged of Receipt of Materials					
Printed/Typed Name		Signature		Month Day Year	
19. Discrepancy Indication Space					
20. Facility Owner or Operator: Certification of receipt of non-hazardous materials covered by this Manifest except as noted in Item 19.					
Printed/Typed Name <i>[Signature]</i>		Signature <i>[Signature]</i>		Month Day Year 10 8 21 23	

White - Return to Generator

Pink - Transporter

Canary - Facility Copy

Goldenrod - Generator Copy

Industrial-Rosemont  
13425 Courthouse Blvd.  
Rosemont, MN 55068



197 CARL BOLANDER & SONS CO.  
251 STARKEY STREET  
ST. PAUL MN 55107

SITE		TICKET		GRID		WEIGHMASTER					
002		00835727		11		BROOKE H					
DATE IN		DATE OUT		TIME IN		TIME OUT		VEHICLE		ROLL OFF	
08/21/23		08/21/23		08:42		08:42		JGT4-1906		23-0139	
REFERENCE						ORIGIN					
23-0139						VIN: YCB4494_MN_5AXLES					

SCALE 2 GROSS WT 73760 LB  
STORED TARE WT 31920 LB  
NET WEIGHT 41840 LB

Inbound Ticket

QTY.	UNIT	DESCRIPTION	RATE	EXTENSION	FEE	TOTAL
20.92	TON	SOIL TON				

This facility will only accept non-hazardous industrial  
recyclables or construction, and demolition waste.

We will not accept any loads containing any  
non-approved wastes or hazardous waste.651-438-1500

Generator: ST PAUL PORT AUTHORITY-HEIGHTS

Address: 2200 Larpenteur Ave E

City/State: St Paul, Mn 55109

Manifest: 1954746

SIGNATURE \_\_\_\_\_

NET AMOUNT

TENDERED

CHANGE

CHECK NO.

Industrial-Rosemont  
13425 Courthouse Blvd.  
Rosemont, MN 55068

197 CARL BOLANDER & SONS CO.  
251 STARKEY STREET  
ST. PAUL MN 55107

SITE		TICKET		GRID		WEIGHMASTER					
002		00835727		11		BROOKE H					
DATE IN		DATE OUT		TIME IN		TIME OUT		VEHICLE		ROLL OFF	
08/21/23		08/21/23		08:42		08:42		JGT4-1906		23-0139	
REFERENCE						ORIGIN					
23-0139						VIN: YCB4494_MN_5AXLES					

SCALE 2 GROSS WT 73760 LB  
STORED TARE WT 31920 LB  
NET WEIGHT 41840 LB

Inbound Ticket

QTY.	UNIT	DESCRIPTION	RATE	EXTENSION	FEE	TOTAL
20.92	TON	SOIL TON				

This facility will only accept non-hazardous industrial  
recyclables or construction, and demolition waste.

We will not accept any loads containing any  
non-approved wastes or hazardous waste.651-438-1500

Generator: ST PAUL PORT AUTHORITY-HEIGHTS

Address: 2200 Larpenteur Ave E

City/State: St Paul, Mn 55109

Manifest: 1954746

SIGNATURE \_\_\_\_\_

NET AMOUNT

TENDERED

CHANGE

CHECK NO.





# SKB Rosemount Industrial Waste Facility

1954747

Shipping Manifest		1. Generator's US EPA ID No. (if any)		2. Page 1 of page(s)	
3. Generator's Name and Facility Address St. Paul Port Authority 2200 Larpeur Ave E, St. Paul, MN 55109		Mailing Address St. Paul Port Authority The Heights - Former Hillcrest 400 Wabasha St. N, Ste. #240, St. Paul, MN 55102 Fax (651) 223-5198			
4. Generator's Phone (651) 204-6241					
5. Transporter 1 Company Name <i>Canary Hauling LLC</i>		Phone:			
6. Transporter 2 Company Name		Phone:			
7. Designated Facility Name and Site Address SKB Rosemount Industrial Waste Facility 13425 Courthouse Blvd. Rosemount, MN 55068		651-438-1500			
8. U.S. DOT Description (Including Proper Shipping Name)		9. Containers No. Type		10. Total Quantity	11. Unit Wt/Vol
a. Non-Hazardous Industrial Waste (Contaminated Soil (Type 2 per RAP)) Job #23-6600 Jesse Wilcox					
b.					
c.					
d.					
13. Additional Descriptions for Materials Listed Above (Indicate waste stream Approval # below) a. MI 23-0139 Contaminated Soil (Type 2 per RAP) b. MI c. MI d. MI		14. Special Handling Procedures for Wastes Listed Above			
15. Special Handling Instructions and Additional Information Emergency Contact:		SKB Use Only Load # Scale Wt. Tons/Yds.			
16. GENERATOR'S CERTIFICATION: I hereby declare that the contents of this consignment are fully and accurately described above by proper shipping name and are classified, packed, marked, and labeled, and are in all respects in proper condition for transport by highway according to applicable international and national government regulations.					
Printed/Typed Name Agent for St. Paul Port Authority		Signature <i>[Signature]</i>		Month Day Year 10/8/09/23	
17. Transporter 1 Acknowledged of Receipt of Materials		Printed/Typed Name <i>Corey R. Clark</i>		Signature <i>[Signature]</i>	
18. Transporter 2 Acknowledgement of Receipt of Materials		Printed/Typed Name		Signature	
19. Discrepancy Indication Space					
20. Facility Owner or Operator: Certification of receipt of non-hazardous materials covered by this Manifest except as noted in Item 19.					
Printed/Typed Name <i>[Signature]</i>		Signature <i>[Signature]</i>		Month Day Year 10/8/21/23	

White - Return to Generator

Pink - Transporter

Canary - Facility Copy

Goldenrod - Generator Copy

Industrial-Rosemont  
13425 Courthouse Blvd.  
Rosemount, MN 55068



197 CARL BOLANDER & SONS CO.  
251 STARKEY STREET  
ST. PAUL MN 55107

SITE	TICKET	GRID		WEIGHMASTER	
002	00835728	11		BROOKE H	
DATE IN	DATE OUT	TIME IN	TIME OUT	VEHICLE	ROLL OFF
08/21/23	08/21/23	08:43	08:43	CMR017-318	23-0139
REFERENCE			ORIGIN		
23-0139			VIN: YTE1236_MN_6AXLES		

SCALE 2 GROSS WT 76060 LB Inbound Ticket  
STORED TARE WT 34360 LB  
NET WEIGHT 41700 LB

QTY.	UNIT	DESCRIPTION	RATE	EXTENSION	FEE	TOTAL
20.85	TON	SOIL TON				

This facility will only accept non-hazardous industrial  
recyclables or construction, and demolition waste.

We will not accept any loads containing any  
non-approved wastes or hazardous waste.651-438-1500

Generator: ST PAUL PORT AUTHORITY-HEIGHTS

Address: 2200 Larpenteur Ave E

City/State St Paul, Mn 55109

Manifest: 1954747

SKB-WCI 4410

SIGNATURE \_\_\_\_\_

NET AMOUNT

TENDERED

CHANGE

CHECK NO.

Industrial-Rosemont  
13425 Courthouse Blvd.  
Rosemount, MN 55068

197 CARL BOLANDER & SONS CO.  
251 STARKEY STREET  
ST. PAUL MN 55107

SITE	TICKET	GRID		WEIGHMASTER	
002	00835728	11		BROOKE H	
DATE IN	DATE OUT	TIME IN	TIME OUT	VEHICLE	ROLL OFF
08/21/23	08/21/23	08:43	08:43	CMR017-318	23-0139
REFERENCE			ORIGIN		
23-0139			VIN: YTE1236_MN_6AXLES		

SCALE 2 GROSS WT 76060 LB Inbound Ticket  
STORED TARE WT 34360 LB  
NET WEIGHT 41700 LB

QTY.	UNIT	DESCRIPTION	RATE	EXTENSION	FEE	TOTAL
20.85	TON	SOIL TON				

This facility will only accept non-hazardous industrial  
recyclables or construction, and demolition waste.

We will not accept any loads containing any  
non-approved wastes or hazardous waste.651-438-1500

Generator: ST PAUL PORT AUTHORITY-HEIGHTS

Address: 2200 Larpenteur Ave E

City/State St Paul, Mn 55109

Manifest: 1954747

SKB-WCI 4410

SIGNATURE \_\_\_\_\_

NET AMOUNT

TENDERED

CHANGE

CHECK NO.



# SKB Rosemount Industrial Waste Facility

1954748

Shipping Manifest		1. Generator's US EPA ID No. (if any)		2. Page 1 of page(s)	
3. Generator's Name and Facility Address St. Paul Port Authority 2200 Larpenteur Ave E, St. Paul, MN 55109		Mailing Address St. Paul Port Authority The Heights - Former Hillcrest 400 Wabasha St. N, Ste. #240, St. Paul, MN 55102 Fax (651) 223-5198			
4. Generator's Phone (651) 204-6241		5. Transporter 1 Company Name <b>BTI #38</b> Phone:			
6. Transporter 2 Company Name Phone:		7. Designated Facility Name and Site Address SKB Rosemount Industrial Waste Facility 13425 Courthouse Blvd. Rosemount, MN 55068 651-438-1500			
8. U.S. DOT Description (including Proper Shipping Name)		9. Containers No. Type		10. Total Quantity	
a. Non-Hazardous Industrial Waste (Contaminated Soil (Type 2 per RAP)) Job #23-6600 Jesse Wilcox					
b.					
c.					
d.					
13. Additional Descriptions for Materials Listed Above (Indicate waste stream Approval # below) a. MI 23-0139 Contaminated Soil (Type 2 per RAP) b. MI c. MI d. MI		14. Special Handling Procedures for Wastes Listed Above			
15. Special Handling Instructions and Additional Information Emergency Contact:		SKB Use Only Load # _____ Scale Wt. _____ Tons/Yds. _____			
16. GENERATOR'S CERTIFICATION: I hereby declare that the contents of this consignment are fully and accurately described above by proper shipping name and are classified, packed, marked, and labeled, and are in all respects in proper condition for transport by highway according to applicable international and national government regulations.					
Printed/Typed Name Agent for St. Paul Port Authority		Signature <i>[Signature]</i>		Month Day Year 08 09 23	
17. Transporter 1 Acknowledged Receipt of Materials		Printed/Typed Name <i>Mike Goossen</i>		Signature <i>[Signature]</i>	
18. Transporter 2 Acknowledgement of Receipt of Materials		Printed/Typed Name		Signature	
19. Discrepancy Indication Space		Month Day Year			
20. Facility Owner or Operator: Certification of receipt of non-hazardous materials covered by this Manifest except as noted in Item 19.					
Printed/Typed Name <i>Dave</i>		Signature <i>Dave</i>		Month Day Year 08 21 23	

White - Return to Generator

Canary - Facility Copy

Pink - Transporter

Goldenrod - Generator Copy

Industrial-Rosemont  
13425 Courthouse Blvd.  
Rosemount, MN 55068



197 CARL BOLANDER & SONS CO.  
251 STARKEY STREET  
ST. PAUL MN 55107

SITE	TICKET	GRID		WEIGHMASTER	
002	00835730	11		DAVID	
DATE IN	DATE OUT	TIME IN	TIME OUT	VEHICLE	ROLL OFF
08/21/23	08/21/23	08:45	09:30	ETS38-1812	23-0139
REFERENCE			ORIGIN		
23-0139			VIN: YCB2643_MN_4AXLES		

SCALE 1 GROSS WT 72600 LB  
SCALE 1 TARE WT 31860 LB  
NET WEIGHT 40740 LB

Inbound Ticket

QTY.	UNIT	DESCRIPTION	RATE	EXTENSION	FEE	TOTAL
20.37	TON	SOIL TON				

This facility will only accept non-hazardous industrial  
recyclables or construction, and demolition waste.  
We will not accept any loads containing any  
non-approved wastes or hazardous waste.651-438-1500  
Generator: ST PAUL PORT AUTHORITY-HEIGHTS  
Address: 2200 Larpenteur Ave E  
City/State St Paul, Mn 55109  
Manifest: 1954748

SKB-WCI4410

SIGNATURE \_\_\_\_\_

NET AMOUNT

TENDERED

CHANGE

CHECK NO.

Industrial-Rosemont  
13425 Courthouse Blvd.  
Rosemount, MN 55068

197 CARL BOLANDER & SONS CO.  
251 STARKEY STREET  
ST. PAUL MN 55107

SITE	TICKET	GRID		WEIGHMASTER	
002	00835730	11		DAVID	
DATE IN	DATE OUT	TIME IN	TIME OUT	VEHICLE	ROLL OFF
08/21/23	08/21/23	08:45	09:30	ETS38-1812	23-0139
REFERENCE			ORIGIN		
23-0139			VIN: YCB2643_MN_4AXLES		

SCALE 1 GROSS WT 72600 LB  
SCALE 1 TARE WT 31860 LB  
NET WEIGHT 40740 LB

Inbound Ticket

QTY.	UNIT	DESCRIPTION	RATE	EXTENSION	FEE	TOTAL
20.37	TON	SOIL TON				

This facility will only accept non-hazardous industrial  
recyclables or construction, and demolition waste.  
We will not accept any loads containing any  
non-approved wastes or hazardous waste.651-438-1500  
Generator: ST PAUL PORT AUTHORITY-HEIGHTS  
Address: 2200 Larpenteur Ave E  
City/State St Paul, Mn 55109  
Manifest: 1954748

SKB-WCI4410

SIGNATURE \_\_\_\_\_

NET AMOUNT

TENDERED

CHANGE

CHECK NO.



# SKB Rosemount Industrial Waste Facility

1954750

Shipping Manifest		1. Generator's US EPA ID No. (if any)		2. Page 1 of page(s)	
3. Generator's Name and Facility Address St. Paul Port Authority 2200 Larpeur Ave E, St. Paul, MN 55109		Mailing Address St. Paul Port Authority The Heights - Former Hillcrest 400 Wabasha St. N, Ste. #240, St. Paul, MN 55102 Fax (651) 223-5198			
4. Generator's Phone (651) 204-6241		Phone: 651-334-7682			
5. Transporter 1 Company Name <i>Wachos</i>		Phone:			
6. Transporter 2 Company Name		Phone:			
7. Designated Facility Name and Site Address SKB Rosemount Industrial Waste Facility 13425 Courthouse Blvd. Rosemount, MN 55068		651-438-1500			
8. U.S. DOT Description (Including Proper Shipping Name)		9. Containers No. Type		10. Total Quantity	11. Unit Wt/Vol
a. Non-Hazardous Industrial Waste (Contaminated Soil (Type 2 per RAP)) Job #23-6600 Jesse Wilcox					
b.					
c.					
d.					
13. Additional Descriptions for Materials Listed Above (Indicate waste stream Approval # below) a. MI 23-0139 Contaminated Soil (Type 2 per RAP) b. MI c. MI d. MI		14. Special Handling Procedures for Wastes Listed Above			
15. Special Handling Instructions and Additional Information Emergency Contact:		SKB Use Only Load # Scale Wt. Tons/Yds.			
16. GENERATOR'S CERTIFICATION: I hereby declare that the contents of this consignment are fully and accurately described above by proper shipping name and are classified, packed, marked, and labeled, and are in all respects in proper condition for transport by highway according to applicable international and national government regulations.					
Printed/Typed Name Agent for St. Paul Port Authority		Signature <i>[Signature]</i>		Month Day Year 08 09 23	
17. Transporter 1 Acknowledged of Receipt of Materials					
Printed/Typed Name <i>[Signature]</i>		Signature <i>[Signature]</i>		Month Day Year 08 24 23	
18. Transporter 2 Acknowledgement of Receipt of Materials					
Printed/Typed Name		Signature		Month Day Year	
19. Discrepancy Indication Space					
20. Facility Owner or Operator: Certification of receipt of non-hazardous materials covered by this Manifest except as noted in Item 19.					
Printed/Typed Name <i>[Signature]</i>		Signature <i>[Signature]</i>		Month Day Year 08 24 23	

White - Return to Generator

Canary - Facility Copy

Pink - Transporter

Goldenrod - Generator Copy

Industrial-Rosemont  
13425 Courthouse Blvd.  
Rosemount, MN 55068



197 CARL BOLANDER & SONS CO.  
251 STARKEY STREET  
ST. PAUL MN 55107

SITE	TICKET	GRID		WEIGHMASTER	
002	00835736	11		BROOKE H	
DATE IN	DATE OUT	TIME IN	TIME OUT	VEHICLE	ROLL OFF
08/21/23	08/21/23	08:49	08:49	NT80-559	23-0139
REFERENCE			ORIGIN		
23-0139			VIN: YTE6281_MN_6AXELS		

SCALE 2 GROSS WT 74820 LB  
STORED TARE WT 31900 LB  
NET WEIGHT 42920 LB  
Inbound Ticket

QTY.	UNIT	DESCRIPTION	RATE	EXTENSION	FEE	TOTAL
21.46	TON	SOIL TON				

This facility will only accept non-hazardous industrial  
recyclables or construction, and demolition waste.  
We will not accept any loads containing any  
non-approved wastes or hazardous waste.651-438-1500  
Generator: ST PAUL PORT AUTHORITY-HEIGHTS  
Address: 2200 Larpenteur Ave E  
City/State St Paul, Mn 55109  
Manifest: 1954750

SIGNATURE \_\_\_\_\_

NET AMOUNT
TENDERED
CHANGE
CHECK NO.

Industrial-Rosemont  
13425 Courthouse Blvd.  
Rosemount, MN 55068

197 CARL BOLANDER & SONS CO.  
251 STARKEY STREET  
ST. PAUL MN 55107

SITE	TICKET	GRID		WEIGHMASTER	
002	00835736	11		BROOKE H	
DATE IN	DATE OUT	TIME IN	TIME OUT	VEHICLE	ROLL OFF
08/21/23	08/21/23	08:49	08:49	NT80-559	23-0139
REFERENCE			ORIGIN		
23-0139			VIN: YTE6281_MN_6AXELS		

SCALE 2 GROSS WT 74820 LB  
STORED TARE WT 31900 LB  
NET WEIGHT 42920 LB  
Inbound Ticket

QTY.	UNIT	DESCRIPTION	RATE	EXTENSION	FEE	TOTAL
21.46	TON	SOIL TON				

This facility will only accept non-hazardous industrial  
recyclables or construction, and demolition waste.  
We will not accept any loads containing any  
non-approved wastes or hazardous waste.651-438-1500  
Generator: ST PAUL PORT AUTHORITY-HEIGHTS  
Address: 2200 Larpenteur Ave E  
City/State St Paul, Mn 55109  
Manifest: 1954750

SIGNATURE \_\_\_\_\_

NET AMOUNT
TENDERED
CHANGE
CHECK NO.



# SKB Rosemount Industrial Waste Facility

1954751

Shipping Manifest		1. Generator's US EPA ID No. (if any)		2. Page 1 of page(s)	
3. Generator's Name and Facility Address St. Paul Port Authority 2200 Larpenleur Ave E, St. Paul, MN 55109		Mailing Address St. Paul Port Authority The Heights - Former Hillcrest 400 Wabasha St. N, Ste. #240, St. Paul, MN 55102 Fax (651) 223-5198			
4. Generator's Phone (651) 204-6241					
5. Transporter 1 Company Name <i>Paul</i>		Phone:			
6. Transporter 2 Company Name		Phone:			
7. Designated Facility Name and Site Address SKB Rosemount Industrial Waste Facility 13425 Courthouse Blvd. Rosemount, MN 55068		651-438-1500			
8. U.S. DOT Description (including Proper Shipping Name) <i>Paul</i>		9. Containers No. Type		10. Total Quantity	11. Unit Wt/Vol
a. Non-Hazardous Industrial Waste (Contaminated Soil (Type 2 per RAP)) Job #23-6600 Jesse Wilcox					
b.					
c.					
d.					
13. Additional Descriptions for Materials Listed Above (indicate waste stream Approval # below) a. MI 23-0139 Contaminated Soil (Type 2 per RAP) b. MI c. MI d. MI		14. Special Handling Procedures for Wastes Listed Above			
15. Special Handling Instructions and Additional Information Emergency Contact:		SKB Use Only Load # _____ Scale Wt. _____ Tons/Yds. _____			
16. GENERATOR'S CERTIFICATION: I hereby declare that the contents of this consignment are fully and accurately described above by proper shipping name and are classified, packed, marked, and labeled, and are in all respects in proper condition for transport by highway according to applicable international and national government regulations.					
Printed/Typed Name Agent for St. Paul Port Authority		Signature <i>[Signature]</i>		Month Day Year 08 09 23	
17. Transporter 1 Acknowledged of Receipt of Materials		Signature <i>[Signature]</i>		Month Day Year	
18. Transporter 2 Acknowledgement of Receipt of Materials		Signature		Month Day Year	
19. Discrepancy Indication Space					
20. Facility Owner or Operator: Certification of receipt of non-hazardous materials covered by this Manifest except as noted in Item 19.					
Printed/Typed Name <i>Dane</i>		Signature <i>Dane</i>		Month Day Year 8 12 12 3	

White - Return to Generator

Canary - Facility Copy

Pink - Transporter

Goldenrod - Generator Copy

Industrial-Rosemont  
13425 Courthouse Blvd.  
Rosemount, MN 55068

197 CARL BOLANDER & SONS CO.  
251 STARKEY STREET  
ST. PAUL MN 55107



SITE	TICKET	GRID		WEIGHMASTER	
002	00835739	11		DAVID	
DATE IN	DATE OUT	TIME IN	TIME OUT	VEHICLE	ROLL OFF
08/21/23	08/21/23	08:51	08:51	PT8-2079	23-0139
REFERENCE			ORIGIN		
23-0139			VIN: YTA3840_MN_5ALXES		

SCALE 1 GROSS WT 77540 LB Inbound Ticket  
STORED TARE WT 33320 LB  
NET WEIGHT 44220 LB

QTY.	UNIT	DESCRIPTION	RATE	EXTENSION	FEE	TOTAL
22.11	TON	SOIL TON				

This facility will only accept non-hazardous industrial  
recyclables or construction, and demolition waste.

We will not accept any loads containing any  
non-approved wastes or hazardous waste.651-438-1500

Generator: ST PAUL PORT AUTHORITY-HEIGHTS

Address: 2200 Larpenteur Ave E

City/State St Paul, Mn 55109

Manifest: 1954751

SKB-WCI 4410

SIGNATURE \_\_\_\_\_

NET AMOUNT

TENDERED

CHANGE

CHECK NO.

Industrial-Rosemont  
13425 Courthouse Blvd.  
Rosemount, MN 55068

197 CARL BOLANDER & SONS CO.  
251 STARKEY STREET  
ST. PAUL MN 55107

SITE	TICKET	GRID		WEIGHMASTER	
002	00835739	11		DAVID	
DATE IN	DATE OUT	TIME IN	TIME OUT	VEHICLE	ROLL OFF
08/21/23	08/21/23	08:51	08:51	PT8-2079	23-0139
REFERENCE			ORIGIN		
23-0139			VIN: YTA3840_MN_5ALXES		

SCALE 1 GROSS WT 77540 LB Inbound Ticket  
STORED TARE WT 33320 LB  
NET WEIGHT 44220 LB

QTY.	UNIT	DESCRIPTION	RATE	EXTENSION	FEE	TOTAL
22.11	TON	SOIL TON				

This facility will only accept non-hazardous industrial  
recyclables or construction, and demolition waste.

We will not accept any loads containing any  
non-approved wastes or hazardous waste.651-438-1500

Generator: ST PAUL PORT AUTHORITY-HEIGHTS

Address: 2200 Larpenteur Ave E

City/State St Paul, Mn 55109

Manifest: 1954751

SKB-WCI 4410

SIGNATURE \_\_\_\_\_

NET AMOUNT

TENDERED

CHANGE

CHECK NO.





# SKB Rosemount Industrial Waste Facility

1954749

ETIIO

Shipping Manifest		1. Generator's US EPA ID No. (if any)		2. Page 1 of page(s)	
3. Generator's Name and Facility Address St. Paul Port Authority 2200 Larpentour Ave E, St. Paul, MN 55109		Mailing Address St. Paul Port Authority The Heights - Former Hillcrest 400 Wabasha St. N, Ste. #240, St. Paul, MN 55102 Fax (651) 223-5198			
4. Generator's Phone (651) 204-6241					
5. Transporter 1 Company Name <i>Egoilment + Trans Port</i>		Phone:			
6. Transporter 2 Company Name		Phone:			
7. Designated Facility Name and Site Address SKB Rosemount Industrial Waste Facility 13425 Courthouse Blvd. Rosemount, MN 55068		651-438-1500			
8. U.S. DOT Description (including Proper Shipping Name)		9. Containers No. Type		10. Total Quantity	11. Unit Wt/Vol
a. Non-Hazardous Industrial Waste (Contaminated Soil (Type 2 per RAP)) Job #23-6600 Jesse Wilcox					
b.					
c.					
d.					
13. Additional Descriptions for Materials Listed Above (Indicate waste stream Approval # below) a. MI 23-0139 Contaminated Soil (Type 2 per RAP) b. MI c. MI d. MI		14. Special Handling Procedures for Wastes Listed Above			
15. Special Handling Instructions and Additional Information Emergency Contact:		SKB Use Only Load # Scale Wt. Tons/Yds.			
16. GENERATOR'S CERTIFICATION: I hereby declare that the contents of this consignment are fully and accurately described above by proper shipping name and are classified, packed, marked, and labeled, and are in all respects in proper condition for transport by highway according to applicable international and national government regulations.					
Printed/Typed Name Agent for St. Paul Port Authority		Signature <i>[Signature]</i>		Month Day Year 08 09 23	
17. Transporter 1 Acknowledged of Receipt of Materials					
Printed/Typed Name <i>[Signature]</i>		Signature <i>[Signature]</i>		Month Day Year	
18. Transporter 2 Acknowledgement of Receipt of Materials					
Printed/Typed Name		Signature		Month Day Year	
19. Discrepancy Indication Space					
20. Facility Owner or Operator: Certification of receipt of non-hazardous materials covered by this Manifest except as noted in Item 19.					
Printed/Typed Name <i>BH</i>		Signature <i>[Signature]</i>		Month Day Year 8 24 23	

White - Return to Generator

Pink - Transporter

Canary - Facility Copy

Goldenrod - Generator Copy

Industrial-Rosemont  
13425 Courthouse Blvd.  
Rosemount, MN 55068

197 CARL BOLANDER & SONS CO.  
251 STARKEY STREET  
ST. PAUL MN 55107



SITE	TICKET	GRID		WEIGHMASTER	
002	00835742	11		BROOKE H	
DATE IN	DATE OUT	TIME IN	TIME OUT	VEHICLE	ROLL OFF
08/21/23	08/21/23	08:53	09:37	ETI10-118	23-0139
REFERENCE			ORIGIN		
23-0139			VIN: PAU6577_MN_6AXELS		

SCALE 2 GROSS WT 79120 LB Inbound Ticket  
SCALE 2 TARE WT 33100 LB  
NET WEIGHT 46020 LB

QTY.	UNIT	DESCRIPTION	RATE	EXTENSION	FEE	TOTAL
23.01	TON	SOIL TON				

This facility will only accept non-hazardous industrial  
recyclables or construction, and demolition waste.

We will not accept any loads containing any  
non-approved wastes or hazardous waste.651-438-1500

Generator: ST PAUL PORT AUTHORITY-HEIGHTS

Address: 2200 Larpenteur Ave E

City/State: St Paul, Mn 55109

Manifest: 1954749

SIGNATURE \_\_\_\_\_

NET AMOUNT

TENDERED

CHANGE

CHECK NO.

Industrial-Rosemont  
13425 Courthouse Blvd.  
Rosemount, MN 55068

197 CARL BOLANDER & SONS CO.  
251 STARKEY STREET  
ST. PAUL MN 55107

SITE	TICKET	GRID		WEIGHMASTER	
002	00835742	11		BROOKE H	
DATE IN	DATE OUT	TIME IN	TIME OUT	VEHICLE	ROLL OFF
08/21/23	08/21/23	08:53	09:37	ETI10-118	23-0139
REFERENCE			ORIGIN		
23-0139			VIN: PAU6577_MN_6AXELS		

SCALE 2 GROSS WT 79120 LB Inbound Ticket  
SCALE 2 TARE WT 33100 LB  
NET WEIGHT 46020 LB

QTY.	UNIT	DESCRIPTION	RATE	EXTENSION	FEE	TOTAL
23.01	TON	SOIL TON				

This facility will only accept non-hazardous industrial  
recyclables or construction, and demolition waste.

We will not accept any loads containing any  
non-approved wastes or hazardous waste.651-438-1500

Generator: ST PAUL PORT AUTHORITY-HEIGHTS

Address: 2200 Larpenteur Ave E

City/State: St Paul, Mn 55109

Manifest: 1954749

SIGNATURE \_\_\_\_\_

NET AMOUNT

TENDERED

CHANGE

CHECK NO.



# SKB Rosemount Industrial Waste Facility

JDN 09-355  
1954755

Shipping Manifest		1. Generator's US EPA ID No. (if any)		2. Page 1 of page(s)	
3. Generator's Name and Facility Address St. Paul Port Authority 2200 Larpenleur Ave E, St. Paul, MN 55109		Mailing Address St. Paul Port Authority The Heights - Former Hillcrest 400 Wabasha St. N, Ste. #240, St. Paul, MN 55102 Fax (651) 223-5198			
4. Generator's Phone (651) 204-6241		Phone: 651-276-5693			
5. Transporter 1 Company Name J.D.N Logistic LLC		Phone:			
6. Transporter 2 Company Name		Phone:			
7. Designated Facility Name and Site Address SKB Rosemount Industrial Waste Facility 13425 Courthouse Blvd. Rosemount, MN 55068		651-438-1500			
8. U.S. DOT Description (including Proper Shipping Name)		9. Containers No. Type		10. Total Quantity	11. Unit Wt/Vol
a. Non-Hazardous Industrial Waste (Contaminated Soil (Type 2 per RAP)) Job #23-6600 Jesse Wilcox					
b.					
c.					
d.					
13. Additional Descriptions for Materials Listed Above (Indicate waste stream Approval # below) a. MI 23-0139 Contaminated Soil (Type 2 per RAP) b. MI c. MI d. MI		14. Special Handling Procedures for Wastes Listed Above			
15. Special Handling Instructions and Additional Information Emergency Contact:		SKB Use Only Load # Scale Wt. Tons/Yds.			
16. GENERATOR'S CERTIFICATION: I hereby declare that the contents of this consignment are fully and accurately described above by proper shipping name and are classified, packed, marked, and labeled, and are in all respects in proper condition for transport by highway according to applicable international and national government regulations.					
Printed/Typed Name Agent for St. Paul Port Authority		Signature		Month Day Year 08 09 23	
17. Transporter 1 Acknowledged of Receipt of Materials					
Printed/Typed Name Juan Daniel		Signature		Month Day Year 8 21 23	
18. Transporter 2 Acknowledgement of Receipt of Materials					
Printed/Typed Name		Signature		Month Day Year	
19. Discrepancy Indication Space					
20. Facility Owner or Operator: Certification of receipt of non-hazardous materials covered by this Manifest except as noted in item 19.					
Printed/Typed Name		Signature		Month Day Year	

White - Return to Generator

Canary - Facility Copy

Pink - Transporter

Goldenrod - Generator Copy

Industrial-Rosemont  
13425 Courthouse Blvd.  
Rosemount, MN 55068



197 CARL BOLANDER & SONS CO.  
251 STARKEY STREET  
ST. PAUL MN 55107

SITE		TICKET		GRID		WEIGHMASTER	
002		00835747		11		SUE M	
DATE IN		DATE OUT		TIME IN	TIME OUT	VEHICLE	ROLL OFF
08/21/23		08/21/23		08:56	09:26	JDN09-355	23-0139
REFERENCE				ORIGIN			
23-0139				VIN: PAT9193_MN_6AXLES			

SCALE 3 GROSS WT 80120 LB Inbound Ticket  
SCALE 3 TARE WT 36920 LB  
NET WEIGHT 43200 LB

QTY.	UNIT	DESCRIPTION	RATE	EXTENSION	FEE	TOTAL
21.60	TON	SOIL TON				

This facility will only accept non-hazardous industrial  
recyclables or construction, and demolition waste.  
We will not accept any loads containing any  
non-approved wastes or hazardous waste.651-438-1500  
Generator: ST PAUL PORT AUTHORITY-HEIGHTS  
Address: 2200 Larpenteur Ave E  
City/State St Paul, Mn 55109  
Manifest: 1954755  
SKB-WCI4410

SIGNATURE \_\_\_\_\_

NET AMOUNT
TENDERED
CHANGE
CHECK NO.

Industrial-Rosemont  
13425 Courthouse Blvd.  
Rosemount, MN 55068

197 CARL BOLANDER & SONS CO.  
251 STARKEY STREET  
ST. PAUL MN 55107

SITE		TICKET		GRID		WEIGHMASTER	
002		00835747		11		SUE M	
DATE IN		DATE OUT		TIME IN	TIME OUT	VEHICLE	ROLL OFF
08/21/23		08/21/23		08:56	09:26	JDN09-355	23-0139
REFERENCE				ORIGIN			
23-0139				VIN: PA19193_MN_6AXLES			

SCALE 3 GROSS WT 80120 LB Inbound Ticket  
SCALE 3 TARE WT 36920 LB  
NET WEIGHT 43200 LB

QTY.	UNIT	DESCRIPTION	RATE	EXTENSION	FEE	TOTAL
21.60	TON	SOIL TON				

This facility will only accept non-hazardous industrial  
recyclables or construction, and demolition waste.  
We will not accept any loads containing any  
non-approved wastes or hazardous waste.651-438-1500  
Generator: ST PAUL PORT AUTHORITY-HEIGHTS  
Address: 2200 Larpenteur Ave E  
City/State St Paul, Mn 55109  
Manifest: 1954755  
SKB-WCI4410

SIGNATURE \_\_\_\_\_

NET AMOUNT
TENDERED
CHANGE
CHECK NO.



# SKB Rosemount Industrial Waste Facility

1954752

Shipping Manifest		1. Generator's US EPA ID No. (if any)		2. Page 1 of page(s)	
3. Generator's Name and Facility Address St. Paul Port Authority 2200 Larpenteur Ave E, St. Paul, MN 55109		Mailing Address St. Paul Port Authority The Heights - Former Hillcrest 400 Wabasha St. N, Ste. #240, St. Paul, MN 55102 Fax (651) 223-5198			
4. Generator's Phone (651) 204-6241					
5. Transporter 1 Company Name <i>Ken Koerner</i>		Phone: _____			
6. Transporter 2 Company Name		Phone: _____			
7. Designated Facility Name and Site Address SKB Rosemount Industrial Waste Facility 13425 Courthouse Blvd. Rosemount, MN 55068		651-438-1500			
8. U.S. DOT Description (including Proper Shipping Name)		9. Containers No. Type		10. Total Quantity	11. Unit Wt/Vol
a. Non-Hazardous Industrial Waste (Contaminated Soil (Type 2 per RAP)) Job #23-6600 Jesse Wilcox					
b.					
c.					
d.					
13. Additional Descriptions for Materials Listed Above (Indicate waste stream Approval # below) a. MI 23-0139 Contaminated Soil (Type 2 per RAP) b. MI c. MI d. MI		14. Special Handling Procedures for Wastes Listed Above			
15. Special Handling Instructions and Additional Information Emergency Contact:		SKB Use Only Load # _____ Scale Wt. _____ Tons/Yds. _____			
16. GENERATOR'S CERTIFICATION: I hereby declare that the contents of this consignment are fully and accurately described above by proper shipping name and are classified, packed, marked, and labeled, and are in all respects in proper condition for transport by highway according to applicable international and national government regulations.					
Printed/Typed Name Agent for St. Paul Port Authority		Signature <i>[Signature]</i>		Month Day Year 08 09 23	
17. Transporter 1 Acknowledgement of Receipt of Materials					
Printed/Typed Name <i>[Signature]</i>		Signature		Month Day Year 08 21 23	
18. Transporter 2 Acknowledgement of Receipt of Materials					
Printed/Typed Name		Signature		Month Day Year	
19. Discrepancy Indication Space					
20. Facility Owner or Operator: Certification of receipt of non-hazardous materials covered by this Manifest except as noted in Item 19.					
Printed/Typed Name <i>Dane</i>		Signature <i>Dane</i>		Month Day Year 08 21 23	

White - Return to Generator

Pink - Transporter

Canary - Facility Copy

Goldenrod - Generator Copy

Industrial-Rosemont  
13425 Courthouse Blvd.  
Rosemount, MN 55068

197 CARL BOLANDER & SONS CO.  
251 STARKEY STREET  
ST. PAUL MN 55107



SITE	TICKET	GRID		WEIGHMASTER	
002	00835748	11		DAVID	
DATE IN	DATE OUT	TIME IN	TIME OUT	VEHICLE	ROLL OFF
08/21/23	08/21/23	08:56	08:56	K&K10-718	23-0139
REFERENCE			ORIGIN		
23-0139			VIN: YTD7620_MN_6AXLES		

SCALE 1 GROSS WT 77760 LB  
STORED TARE WT 35280 LB  
NET WEIGHT 42480 LB

Inbound Ticket

QTY.	UNIT	DESCRIPTION	RATE	EXTENSION	FEE	TOTAL
21.24	TON	SOIL TON				

This facility will only accept non-hazardous industrial  
recyclables or construction, and demolition waste.

We will not accept any loads containing any  
non-approved wastes or hazardous waste.651-438-1500

Generator: ST PAUL PORT AUTHORITY-HEIGHTS

Address: 2200 Larpenteur Ave E

City/State St Paul, Mn 55109

Manifest: 1954752

SKB-WCI 4410

SIGNATURE \_\_\_\_\_

NET AMOUNT

TENDERED

CHANGE

CHECK NO.

Industrial-Rosemont  
13425 Courthouse Blvd.  
Rosemount, MN 55068

197 CARL BOLANDER & SONS CO.  
251 STARKEY STREET  
ST. PAUL MN 55107

SITE	TICKET	GRID		WEIGHMASTER	
002	00835748	11		DAVID	
DATE IN	DATE OUT	TIME IN	TIME OUT	VEHICLE	ROLL OFF
08/21/23	08/21/23	08:56	08:56	K&K10-718	23-0139
REFERENCE			ORIGIN		
23-0139			VIN: YTD7620_MN_6AXLES		

SCALE 1 GROSS WT 77760 LB  
STORED TARE WT 35280 LB  
NET WEIGHT 42480 LB

Inbound Ticket

QTY.	UNIT	DESCRIPTION	RATE	EXTENSION	FEE	TOTAL
21.24	TON	SOIL TON				

This facility will only accept non-hazardous industrial  
recyclables or construction, and demolition waste.

We will not accept any loads containing any  
non-approved wastes or hazardous waste.651-438-1500

Generator: ST PAUL PORT AUTHORITY-HEIGHTS

Address: 2200 Larpenteur Ave E

City/State St Paul, Mn 55109

Manifest: 1954752

SKB-WCI 4410

SIGNATURE \_\_\_\_\_

NET AMOUNT

TENDERED

CHANGE

CHECK NO.



# SKB Rosemount Industrial Waste Facility

1954753

Shipping Manifest		1. Generator's US EPA ID No. (if any)		2. Page 1 of page(s)	
3. Generator's Name and Facility Address St. Paul Port Authority 2200 Larpenteur Ave E, St. Paul, MN 55109		Mailing Address St. Paul Port Authority The Heights - Former Hillcrest 400 Wabasha St. N, Ste. #240, St. Paul, MN 55102 Fax (651) 223-5198			
4. Generator's Phone (651) 204-6241					
5. Transporter 1 Company Name <i>Seven Lion Trucking</i>		Phone:			
6. Transporter 2 Company Name		Phone:			
7. Designated Facility Name and Site Address SKB Rosemount Industrial Waste Facility 13425 Courthouse Blvd. Rosemount, MN 55068		651-438-1500			
8. U.S. DOT Description (including Proper Shipping Name)		9. Containers No. Type		10. Total Quantity	11. Unit Wt/Vol
a. Non-Hazardous Industrial Waste (Contaminated Soil (Type 2 per RAP)) Job #23-6600 Jesse Wilcox					
b.					
c.					
d.					
13. Additional Descriptions for Materials Listed Above (Indicate waste stream Approval # below) a. MI 23-0139 Contaminated Soil (Type 2 per RAP) b. MI c. MI d. MI		14. Special Handling Procedures for Wastes Listed Above			
15. Special Handling Instructions and Additional Information Emergency Contact:		SKB Use Only Load # _____ Scale Wt. _____ Tons/Yds. _____			
16. GENERATOR'S CERTIFICATION: I hereby declare that the contents of this consignment are fully and accurately described above by proper shipping name and are classified, packed, marked, and labeled, and are in all respects in proper condition for transport by highway according to applicable international and national government regulations.					
Printed/Typed Name Agent for St. Paul Port Authority		Signature <i>[Signature]</i>		Month 08	Day 09
17. Transporter 1 Acknowledged of Receipt of Materials		Signature <i>[Signature]</i>		Month 08	Day 09
Printed/Typed Name <i>Heshima Selassie</i>		Signature <i>[Signature]</i>		Month 08	Day 09
18. Transporter 2 Acknowledgement of Receipt of Materials		Signature		Month	Day
Printed/Typed Name		Signature		Month	Day
19. Discrepancy Indication Space					
20. Facility Owner or Operator: Certification of receipt of non-hazardous materials covered by this Manifest except as noted in Item 19.					
Printed/Typed Name <i>[Signature]</i>		Signature <i>[Signature]</i>		Month 08	Day 09

White - Return to Generator

Canary - Facility Copy

Pink - Transporter

Goldenrod - Generator Copy

Industrial-Rosemont  
13425 Courthouse Blvd.  
Rosemount, MN 55068



197 CARL BOLANDER & SONS CO.  
251 STARKEY STREET  
ST. PAUL MN 55107

SITE	TICKET	GRID		WEIGHMASTER	
002	00835750	11		BROOKE H	
DATE IN	DATE OUT	TIME IN	TIME OUT	VEHICLE	ROLL OFF
08/21/23	08/21/23	08:58	08:58	SLT01-218	23-0139
REFERENCE			ORIGIN		
23-0139			VIN: YTE3514_MN_5AXLES		

SCALE 2 GROSS WT 77120 LB  
STORED TARE WT 34920 LB  
NET WEIGHT 42200 LB

Inbound Ticket

QTY.	UNIT	DESCRIPTION	RATE	EXTENSION	FEE	TOTAL
21.10	TON	SOIL TON				

This facility will only accept non-hazardous industrial  
recyclables or construction, and demolition waste.

We will not accept any loads containing any  
non-approved wastes or hazardous waste.651-438-1500

Generator: ST PAUL PORT AUTHORITY-HEIGHTS

Address: 2200 Larpenteur Ave E

City/State St Paul, Mn 55109

Manifest: 1954753

SKB-WCI440

SIGNATURE \_\_\_\_\_

NET AMOUNT

TENDERED

CHANGE

CHECK NO.

Industrial-Rosemont  
13425 Courthouse Blvd.  
Rosemount, MN 55068

197 CARL BOLANDER & SONS CO.  
251 STARKEY STREET  
ST. PAUL MN 55107

SITE	TICKET	GRID		WEIGHMASTER	
002	00835750	11		BROOKE H	
DATE IN	DATE OUT	TIME IN	TIME OUT	VEHICLE	ROLL OFF
08/21/23	08/21/23	08:58	08:58	SLT01-218	23-0139
REFERENCE			ORIGIN		
23-0139			VIN: YTE3514_MN_5AXLES		

SCALE 2 GROSS WT 77120 LB  
STORED TARE WT 34920 LB  
NET WEIGHT 42200 LB

Inbound Ticket

QTY.	UNIT	DESCRIPTION	RATE	EXTENSION	FEE	TOTAL
21.10	TON	SOIL TON				

This facility will only accept non-hazardous industrial  
recyclables or construction, and demolition waste.

We will not accept any loads containing any  
non-approved wastes or hazardous waste.651-438-1500

Generator: ST PAUL PORT AUTHORITY-HEIGHTS

Address: 2200 Larpenteur Ave E

City/State St Paul, Mn 55109

Manifest: 1954753

SKB-WCI4410

SIGNATURE \_\_\_\_\_

NET AMOUNT

TENDERED

CHANGE

CHECK NO.





# SKB Rosemount Industrial Waste Facility

1954754

Shipping Manifest		1. Generator's US EPA ID No. (if any)		2. Page 1 of page(s)	
3. Generator's Name and Facility Address St. Paul Port Authority 2200 Larpenetour Ave E, St. Paul, MN 55109		Mailing Address St. Paul Port Authority The Heights - Former Hillcrest 400 Wabasha St. N, Ste. #240, St. Paul, MN 55102 Fax (651) 223-5198			
4. Generator's Phone (651) 204-6241		5. Transporter 1 Company Name <i>IOA Trucking</i> Phone: <i>612-990-1503</i>			
6. Transporter 2 Company Name		Phone:			
7. Designated Facility Name and Site Address SKB Rosemount Industrial Waste Facility 13425 Courthouse Blvd. Rosemount, MN 55068		651-438-1500			
8. U.S. DOT Description (including Proper Shipping Name)		9. Containers No. Type		10. Total Quantity	11. Unit Wt/Vol
a. Non-Hazardous Industrial Waste (Contaminated Soil (Type 2 per RAP)) Job #23-6600 Jesse Wilcox					
b.					
c.					
d.					
13. Additional Descriptions for Materials Listed Above (indicate waste stream Approval # below) a. MI 23-0139 Contaminated Soil (Type 2 per RAP) b. MI c. MI d. MI		14. Special Handling Procedures for Wastes Listed Above			
15. Special Handling Instructions and Additional Information Emergency Contact:		SKB Use Only Load # _____ Scale Wt. _____ Tons/Yds. _____			
16. GENERATOR'S CERTIFICATION: I hereby declare that the contents of this consignment are fully and accurately described above by proper shipping name and are classified, packed, marked, and labeled, and are in all respects in proper condition for transport by highway according to applicable international and national government regulations.					
Printed/Typed Name Agent for St. Paul Port Authority		Signature <i>Jesse Wilcox</i>		Month Day Year <i>08 09 23</i>	
17. Transporter 1 Acknowledged of Receipt of Materials					
Printed/Typed Name <i>Isaac A</i>		Signature <i>Isaac A</i>		Month Day Year <i>08 21 23</i>	
18. Transporter 2 Acknowledgement of Receipt of Materials					
Printed/Typed Name		Signature		Month Day Year	
19. Discrepancy Indication Space					
20. Facility Owner or Operator: Certification of receipt of non-hazardous materials covered by this Manifest except as noted in Item 19.					
Printed/Typed Name <i>Dane</i>		Signature <i>Dane</i>		Month Day Year <i>08 21 23</i>	

White - Return to Generator

Canary - Facility Copy

Pink - Transporter

Goldenrod - Generator Copy

Industrial-Rosemont  
13425 Courthouse Blvd.  
Rosemount, MN 55068



197 CARL BOLANDER & SONS CO.  
251 STARKEY STREET  
ST. PAUL MN 55107

SITE	TICKET	GRID		WEIGHMASTER	
002	00835754	11		DAVID	
DATE IN	DATE OUT	TIME IN	TIME OUT	VEHICLE	ROLL OFF
08/21/23	08/21/23	09:01	09:01	IOA1-1404	23-0139
REFERENCE			ORIGIN		
23-0139			VIN: YTD7202_MN_5AXLES		

SCALE 1 GROSS WT 75660 LB Inbound Ticket  
STORED TARE WT 33000 LB  
NET WEIGHT 42660 LB

QTY.	UNIT	DESCRIPTION	RATE	EXTENSION	FEE	TOTAL
21.33	TON	SOIL TON				

This facility will only accept non-hazardous industrial  
recyclables or construction, and demolition waste.

We will not accept any loads containing any  
non-approved wastes or hazardous waste.651-438-1500

Generator: ST PAUL PORT AUTHORITY-HEIGHTS

Address: 2200 Larpenteur Ave E

City/State St Paul, Mn 55109

Manifest: 1954754

SKB-WCI 4410

SIGNATURE \_\_\_\_\_

NET AMOUNT

TENDERED

CHANGE

CHECK NO.

Industrial-Rosemont  
13425 Courthouse Blvd.  
Rosemount, MN 55068

197 CARL BOLANDER & SONS CO.  
251 STARKEY STREET  
ST. PAUL MN 55107

SITE	TICKET	GRID		WEIGHMASTER	
002	00835754	11		DAVID	
DATE IN	DATE OUT	TIME IN	TIME OUT	VEHICLE	ROLL OFF
08/21/23	08/21/23	09:01	09:01	IOA1-1404	23-0139
REFERENCE			ORIGIN		
23-0139			VIN: YTD7202_MN_5AXLES		

SCALE 1 GROSS WT 75660 LB Inbound Ticket  
STORED TARE WT 33000 LB  
NET WEIGHT 42660 LB

QTY.	UNIT	DESCRIPTION	RATE	EXTENSION	FEE	TOTAL
21.33	TON	SOIL TON				

This facility will only accept non-hazardous industrial  
recyclables or construction, and demolition waste.

We will not accept any loads containing any  
non-approved wastes or hazardous waste.651-438-1500

Generator: ST PAUL PORT AUTHORITY-HEIGHTS

Address: 2200 Larpenteur Ave E

City/State St Paul, Mn 55109

Manifest: 1954754

SKB-WCI 4410

SIGNATURE \_\_\_\_\_

NET AMOUNT

TENDERED

CHANGE

CHECK NO.



# SKB Rosemount Industrial Waste Facility

ETI 26-616  
1954757

Shipping Manifest		1. Generator's US EPA ID No. (if any)		2. Page 1 of page(s)	
3. Generator's Name and Facility Address St. Paul Port Authority 2200 Larpenteur Ave E, St. Paul, MN 55109		Mailing Address St. Paul Port Authority The Heights - Former Hillcrest 400 Wabasha St. N, Ste. #240, St. Paul, MN 55102 Fax (651) 223-5198			
4. Generator's Phone (651) 204-6241		5. Transporter 1 Company Name ETI			
6. Transporter 2 Company Name		Phone: 612-432-7622			
7. Designated Facility Name and Site Address SKB Rosemount Industrial Waste Facility 13425 Courthouse Blvd. Rosemount, MN 55068		651-438-1500			
8. U.S. DOT Description (including Proper Shipping Name)		9. Containers No. Type		10. Total Quantity	11. Unit Wt/Vol
a. Non-Hazardous Industrial Waste (Contaminated Soil (Type 2 per RAP)) Job #23-6600 Jesse Wilcox					
b.					
c.					
d.					
13. Additional Descriptions for Materials Listed Above (Indicate waste stream Approval # below) a. MI 23-0139 Contaminated Soil (Type 2 per RAP) b. MI c. MI d. MI		14. Special Handling Procedures for Wastes Listed Above			
15. Special Handling Instructions and Additional Information Emergency Contact:		SKB Use Only Load # Scale Wt. Tons/Yds.			
16. GENERATOR'S CERTIFICATION: I hereby declare that the contents of this consignment are fully and accurately described above by proper shipping name and are classified, packed, marked, and labeled, and are in all respects in proper condition for transport by highway according to applicable international and national government regulations.					
Printed/Typed Name Agent for St. Paul Port Authority		Signature		Month	Day
				08	09
17. Transporter 1 Acknowledged Receipt of Materials		Signature		Month	Day
Printed/Typed Name VIRIL CRANDELL				08	21
18. Transporter 2 Acknowledgement of Receipt of Materials		Signature		Month	Day
Printed/Typed Name					
19. Discrepancy Indication Space					
20. Facility Owner or Operator: Certification of receipt of non-hazardous materials covered by this Manifest except as noted in Item 19.					
Printed/Typed Name SN		Signature		Month	Day
				08	21

White - Return to Generator

Canary - Facility Copy

Pink - Transporter

Goldenrod - Generator Copy

Industrial-Rosemont  
13425 Courthouse Blvd.  
Rosemount, MN 55068

197 CARL BOLANDER & SONS CO.  
251 STARKEY STREET  
ST. PAUL MN 55107



SITE		TICKET		GRID		WEIGHMASTER					
002		00835755		11		SUE M					
DATE IN		DATE OUT		TIME IN		TIME OUT		VEHICLE		ROLL OFF	
08/21/23		08/21/23		09:02		09:28		ETI26-616		23-0139	
REFERENCE						ORIGIN					
23-0139						VIN: PZA0264					

SCALE 3 GROSS WT 77720 LB Inbound Ticket  
SCALE 3 TARE WT 35260 LB  
NET WEIGHT 42460 LB

QTY.	UNIT	DESCRIPTION	RATE	EXTENSION	FEE	TOTAL
21.23	TON	SOIL TON				

This facility will only accept non-hazardous industrial  
recyclables or construction, and demolition waste.  
We will not accept any loads containing any  
non-approved wastes or hazardous waste.651-438-1500  
Generator: ST PAUL PORT AUTHORITY-HEIGHTS  
Address: 2200 Larpenteur Ave E  
City/State St Paul, Mn 55109  
Manifest: 1954757

SKB-WCI4410

SIGNATURE \_\_\_\_\_

NET AMOUNT

TENDERED

CHANGE

CHECK NO.

Industrial-Rosemont  
13425 Courthouse Blvd.  
Rosemount, MN 55068

197 CARL BOLANDER & SONS CO.  
251 STARKEY STREET  
ST. PAUL MN 55107

SITE		TICKET		GRID		WEIGHMASTER					
002		00835755		11		SUE M					
DATE IN		DATE OUT		TIME IN		TIME OUT		VEHICLE		ROLL OFF	
08/21/23		08/21/23		09:02		09:28		ETI26-616		23-0139	
REFERENCE						ORIGIN					
23-0139						VIN: PZA0264					

SCALE 3 GROSS WT 77720 LB Inbound Ticket  
SCALE 3 TARE WT 35260 LB  
NET WEIGHT 42460 LB

QTY.	UNIT	DESCRIPTION	RATE	EXTENSION	FEE	TOTAL
21.23	TON	SOIL TON				

This facility will only accept non-hazardous industrial  
recyclables or construction, and demolition waste.  
We will not accept any loads containing any  
non-approved wastes or hazardous waste.651-438-1500  
Generator: ST PAUL PORT AUTHORITY-HEIGHTS  
Address: 2200 Larpenteur Ave E  
City/State St Paul, Mn 55109  
Manifest: 1954757

SKB-WCI4410

SIGNATURE \_\_\_\_\_

NET AMOUNT

TENDERED

CHANGE

CHECK NO.



# SKB Rosemount Industrial Waste Facility

1954756

Shipping Manifest		1. Generator's US EPA ID No. (If any)		2. Page 1 of page(s)	
3. Generator's Name and Facility Address St. Paul Port Authority 2200 Larpentour Ave E, St. Paul, MN 55109		Mailing Address St. Paul Port Authority The Heights - Former Hillcrest 400 Wabasha St. N, Ste. #240, St. Paul, MN 55102 Fax (651) 223-5198			
4. Generator's Phone (651) 204-6241		5. Transporter 1 Company Name <i>Schicher LLC</i>			
6. Transporter 2 Company Name		Phone: <i>612-986-2576</i>			
7. Designated Facility Name and Site Address SKB Rosemount Industrial Waste Facility 13425 Courthouse Blvd. Rosemount, MN 55068		651-438-1500			
8. U.S. DOT Description (Including Proper Shipping Name)		9. Containers No. Type		10. Total Quantity	11. Unit Wt/Vol
a. Non-Hazardous Industrial Waste (Contaminated Soil (Type 2 per RAP)) Job #23-6600 Jesse Wilcox					
b.					
c.					
d.					
13. Additional Descriptions for Materials Listed Above (indicate waste stream Approval # below) a. MI 23-0139 Contaminated Soil (Type 2 per RAP) b. MI c. MI d. MI		14. Special Handling Procedures for Wastes Listed Above			
15. Special Handling Instructions and Additional Information Emergency Contact:		SKB Use Only Load # _____ Scale Wt. _____ Tons/Yds. _____			
16. GENERATOR'S CERTIFICATION: I hereby declare that the contents of this consignment are fully and accurately described above by proper shipping name and are classified, packed, marked, and labeled, and are in all respects in proper condition for transport by highway according to applicable international and national government regulations.					
Printed/Typed Name Agent for St. Paul Port Authority		Signature <i>[Signature]</i>		Month Day Year <i>08/09/23</i>	
17. Transporter 1 Acknowledged of Receipt of Materials		Printed/Typed Name <i>Walter N</i>		Signature <i>[Signature]</i>	
18. Transporter 2 Acknowledgement of Receipt of Materials		Printed/Typed Name		Month Day Year <i>08/21/23</i>	
19. Discrepancy Indication Space		Signature		Month Day Year	
20. Facility Owner or Operator: Certification of receipt of non-hazardous materials covered by this Manifest except as noted in Item 19.					
Printed/Typed Name <i>Dave</i>		Signature <i>[Signature]</i>		Month Day Year <i>08/21/23</i>	

White - Return to Generator

Canary - Facility Copy

Pink - Transporter

Goldenrod - Generator Copy

Industrial-Rosemont  
13425 Courthouse Blvd.  
Rosemount, MN 55068

197 CARL BOLANDER & SONS CO.  
251 STARKEY STREET  
ST. PAUL MN 55107



SITE	TICKET	GRID		WEIGHMASTER	
002	00835760	11		DAVID	
DATE IN	DATE OUT	TIME IN	TIME OUT	VEHICLE	ROLL OFF
08/21/23	08/21/23	09:05	09:05	SCH92-1603	23-0139
REFERENCE			ORIGIN		
23-0139			VIN: YTE1841_MN_5AXLES		

SCALE 1 GROSS WT 73800 LB  
STORED TARE WT 33960 LB  
NET WEIGHT 39840 LB

Inbound Ticket

QTY.	UNIT	DESCRIPTION	RATE	EXTENSION	FEE	TOTAL
19.92	TON	SOIL TON				

This facility will only accept non-hazardous industrial  
recyclables or construction, and demolition waste.

We will not accept any loads containing any  
non-approved wastes or hazardous waste.651-438-1500

Generator: ST PAUL PORT AUTHORITY-HEIGHTS

Address: 2200 Larpenteur Ave E

City/State: St Paul, Mn 55109

Manifest: 1954756

SKB-WCI 4410

SIGNATURE \_\_\_\_\_

NET AMOUNT

TENDERED

CHANGE

CHECK NO.

Industrial-Rosemont  
13425 Courthouse Blvd.  
Rosemount, MN 55068

197 CARL BOLANDER & SONS CO.  
251 STARKEY STREET  
ST. PAUL MN 55107

SITE	TICKET	GRID		WEIGHMASTER	
002	00835760	11		DAVID	
DATE IN	DATE OUT	TIME IN	TIME OUT	VEHICLE	ROLL OFF
08/21/23	08/21/23	09:05	09:05	SCH92-1603	23-0139
REFERENCE			ORIGIN		
23-0139			VIN: YTE1841_MN_5AXLES		

SCALE 1 GROSS WT 73800 LB  
STORED TARE WT 33960 LB  
NET WEIGHT 39840 LB

Inbound Ticket

QTY.	UNIT	DESCRIPTION	RATE	EXTENSION	FEE	TOTAL
19.92	TON	SOIL TON				

This facility will only accept non-hazardous industrial  
recyclables or construction, and demolition waste.

We will not accept any loads containing any  
non-approved wastes or hazardous waste.651-438-1500

Generator: ST PAUL PORT AUTHORITY-HEIGHTS

Address: 2200 Larpenteur Ave E

City/State: St Paul, Mn 55109

Manifest: 1954756

SKB-WCI 4410

SIGNATURE \_\_\_\_\_

NET AMOUNT

TENDERED

CHANGE

CHECK NO.



# SKB Rosemount Industrial Waste Facility

1954758

Shipping Manifest		1. Generator's US EPA ID No. (If any)		2. Page 1 of page(s)	
3. Generator's Name and Facility Address St. Paul Port Authority 2200 Larpentour Ave E, St. Paul, MN 55109		Mailing Address St. Paul Port Authority The Heights - Former Hillcrest 400 Wabasha St. N, Ste. #240, St. Paul, MN 55102 Fax (651) 223-5198			
4. Generator's Phone (651) 204-6241					
5. Transporter 1 Company Name <b>Who DAT Hauling LLC</b>		Phone:			
6. Transporter 2 Company Name		Phone:			
7. Designated Facility Name and Site Address SKB Rosemount Industrial Waste Facility 13425 Courthouse Blvd. Rosemount, MN 55068		651-438-1500			
8. U.S. DOT Description (including Proper Shipping Name)		9. Containers No. Type		10. Total Quantity	11. Unit Wt/Vol
a. Non-Hazardous Industrial Waste (Contaminated Soil (Type 2 per RAP)) Job #23-6600 Jesse Wilcox					
b.					
c.					
d.					
13. Additional Descriptions for Materials Listed Above (Indicate waste stream Approval # below) a. MI 23-0139 Contaminated Soil (Type 2 per RAP) b. MI c. MI d. MI		14. Special Handling Procedures for Wastes Listed Above			
15. Special Handling Instructions and Additional Information Emergency Contact:		SKB Use Only Load # Scale Wt. Tons/Yds.			
16. GENERATOR'S CERTIFICATION: I hereby declare that the contents of this consignment are fully and accurately described above by proper shipping name and are classified, packed, marked, and labeled, and are in all respects in proper condition for transport by highway according to applicable international and national government regulations.					
Printed/Typed Name Agent for St. Paul Port Authority		Signature		Month Day Year 10 8 09 23	
17. Transporter 1 Acknowledged of Receipt of Materials		Signature		Month Day Year 10 8 21 23	
Printed/Typed Name <b>Cordell Robertson</b>		Signature		Month Day Year 10 8 21 23	
18. Transporter 2 Acknowledgement of Receipt of Materials		Signature		Month Day Year	
Printed/Typed Name		Signature		Month Day Year	
19. Discrepancy Indication Space					
20. Facility Owner or Operator: Certification of receipt of non-hazardous materials covered by this Manifest except as noted in Item 19.					
Printed/Typed Name		Signature		Month Day Year 10 8 23	

White - Return to Generator

Canary - Facility Copy

Pink - Transporter

Goldenrod - Generator Copy

Industrial-Rosemont  
13425 Courthouse Blvd.  
Rosemont, MN 55068

197 CARL BOLANDER & SONS CO.  
251 STARKEY STREET  
ST. PAUL MN 55107



SITE	TICKET	GRID		WEIGHMASTER	
002	00835784	11		BROOKE H	
DATE IN	DATE OUT	TIME IN	TIME OUT	VEHICLE	ROLL OFF
08/21/23	08/21/23	09:23	09:23	WDH23-518	23-0139
REFERENCE			ORIGIN		
23-0139			VIN: YTB9429_MN_6AXLES		

SCALE 2 GROSS WT 82220 LB Inbound Ticket  
STORED TARE WT 37160 LB  
NET WEIGHT 45060 LB

QTY.	UNIT	DESCRIPTION	RATE	EXTENSION	FEE	TOTAL
22.53	TON	SOIL TON				

This facility will only accept non-hazardous industrial  
recyclables or construction, and demolition waste.  
We will not accept any loads containing any  
non-approved wastes or hazardous waste.651-438-1500

Generator: ST PAUL PORT AUTHORITY-HEIGHTS  
Address: 2200 Larpenteur Ave E  
City/State: St Paul, Mn 55109  
Manifest: 1954758

SKB-WCI4410

SIGNATURE \_\_\_\_\_

NET AMOUNT
TENDERED
CHANGE
CHECK NO.

Industrial-Rosemont  
13425 Courthouse Blvd.  
Rosemont, MN 55068

197 CARL BOLANDER & SONS CO.  
251 STARKEY STREET  
ST. PAUL MN 55107

SITE	TICKET	GRID		WEIGHMASTER	
002	00835784	11		BROOKE H	
DATE IN	DATE OUT	TIME IN	TIME OUT	VEHICLE	ROLL OFF
08/21/23	08/21/23	09:23	09:23	WDH23-518	23-0139
REFERENCE			ORIGIN		
23-0139			VIN: YTB9429_MN_6AXLES		

SCALE 2 GROSS WT 82220 LB Inbound Ticket  
STORED TARE WT 37160 LB  
NET WEIGHT 45060 LB

QTY.	UNIT	DESCRIPTION	RATE	EXTENSION	FEE	TOTAL
22.53	TON	SOIL TON				

This facility will only accept non-hazardous industrial  
recyclables or construction, and demolition waste.  
We will not accept any loads containing any  
non-approved wastes or hazardous waste.651-438-1500

Generator: ST PAUL PORT AUTHORITY-HEIGHTS  
Address: 2200 Larpenteur Ave E  
City/State: St Paul, Mn 55109  
Manifest: 1954758

SKB-WCI4410

SIGNATURE \_\_\_\_\_

NET AMOUNT
TENDERED
CHANGE
CHECK NO.





# SKB Rosemount Industrial Waste Facility

1954761

✓ L RO13 - 6 - 2102

Shipping Manifest		1. Generator's US EPA ID No. (if any)		2. Page 1 of page(s)	
3. Generator's Name and Facility Address St. Paul Port Authority 2200 Larpenteur Ave E, St. Paul, MN 55109		Mailing Address St. Paul Port Authority The Heights - Former Hillcrest 400 Wabasha St. N, Ste. #240, St. Paul, MN 55102			
4. Generator's Phone (651) 204-6241		Fax (651) 223-5198			
5. Transporter 1 Company Name		Phone:			
6. Transporter 2 Company Name		Phone:			
7. Designated Facility Name and Site Address		SKB Rosemount Industrial Waste Facility 13425 Courthouse Blvd. Rosemount, MN 55068 651-438-1500			
8. U.S. DOT Description (including Proper Shipping Name)		9. Containers No. Type		10. Total Quantity	11. Unit Wt/Vol
a. Non-Hazardous Industrial Waste (Contaminated Soil (Type 2 per RAP)) Job #23-6600 Jesse Wilcox					
b.					
c.					
d.					
13. Additional Descriptions for Materials Listed Above (indicate waste stream Approval # below) a. MI 23-0139 Contaminated Soil (Type 2 per RAP) b. MI c. MI d. MI		14. Special Handling Procedures for Wastes Listed Above			
15. Special Handling Instructions and Additional Information Emergency Contact:		SKB Use Only Load # _____ Scale Wt. _____ Tons/Yds. _____			
16. GENERATOR'S CERTIFICATION: I hereby declare that the contents of this consignment are fully and accurately described above by proper shipping name and are classified, packed, marked, and labeled, and are in all respects in proper condition for transport by highway according to applicable international and national government regulations.					
Printed/Typed Name Agent for St. Paul Port Authority		Signature		Month Day Year 08 09 23	
17. Transporter 1 Acknowledged of Receipt of Materials		Printed/Typed Name		Signature	
18. Transporter 2 Acknowledgement of Receipt of Materials		Printed/Typed Name		Signature	
19. Discrepancy Indication Space					
20. Facility Owner or Operator: Certification of receipt of non-hazardous materials covered by this Manifest except as noted in Item 19.					
Printed/Typed Name		Signature		Month Day Year 08 21 23	

White - Return to Generator

Pink - Transporter

Canary - Facility Copy

Goldenrod - Generator Copy

Industrial-Rosemont  
13425 Courthouse Blvd.  
Rosemont, MN 55068

197 CARL BOLANDER & SONS CO.  
251 STARKEY STREET  
ST. PAUL MN 55107



SITE	TICKET	GRID		WEIGHMASTER	
002	00835809	11		BROOKE H	
DATE IN	DATE OUT	TIME IN	TIME OUT	VEHICLE	ROLL OFF
08/21/23	08/21/23	09:45	09:45	JLR6-2102	23-0139
REFERENCE			ORIGIN		
23-0139			VIN: YTE0770_MN_6AXELS		

SCALE 2 GROSS WT 78140 LB Inbound Ticket  
STORED TARE WT 35340 LB  
NET WEIGHT 42800 LB

QTY.	UNIT	DESCRIPTION	RATE	EXTENSION	FEE	TOTAL
21.40	TON	SOIL TON				

This facility will only accept non-hazardous industrial  
recyclables or construction, and demolition waste.

We will not accept any loads containing any  
non-approved wastes or hazardous waste.651-438-1500

Generator: ST PAUL PORT AUTHORITY-HEIGHTS

Address: 2200 Larpenteur Ave E

City/State St Paul, Mn 55109

Manifest: 1954761

SIGNATURE \_\_\_\_\_

NET AMOUNT

TENDERED

CHANGE

CHECK NO.

Industrial-Rosemont  
13425 Courthouse Blvd.  
Rosemont, MN 55068

197 CARL BOLANDER & SONS CO.  
251 STARKEY STREET  
ST. PAUL MN 55107

SITE	TICKET	GRID		WEIGHMASTER	
002	00835809	11		BROOKE H	
DATE IN	DATE OUT	TIME IN	TIME OUT	VEHICLE	ROLL OFF
08/21/23	08/21/23	09:45	09:45	JLR6-2102	23-0139
REFERENCE			ORIGIN		
23-0139			VIN: YTE0770_MN_6AXELS		

SCALE 2 GROSS WT 78140 LB Inbound Ticket  
STORED TARE WT 35340 LB  
NET WEIGHT 42800 LB

QTY.	UNIT	DESCRIPTION	RATE	EXTENSION	FEE	TOTAL
21.40	TON	SOIL TON				

This facility will only accept non-hazardous industrial  
recyclables or construction, and demolition waste.

We will not accept any loads containing any  
non-approved wastes or hazardous waste.651-438-1500

Generator: ST PAUL PORT AUTHORITY-HEIGHTS

Address: 2200 Larpenteur Ave E,

City/State St Paul, Mn 55109

Manifest: 1954761

SIGNATURE \_\_\_\_\_

NET AMOUNT

TENDERED

CHANGE

CHECK NO.



# SKB Rosemount Industrial Waste Facility

1954759

Shipping Manifest		1. Generator's US EPA ID No. (if any)		2. Page 1 of page(s)	
3. Generator's Name and Facility Address St. Paul Port Authority 2200 Larpenteur Ave E, St. Paul, MN 55109		Mailing Address St. Paul Port Authority The Heights - Former Hillcrest 400 Wabasha St. N, Ste. #240, St. Paul, MN 55102 Fax (651) 223-5198			
4. Generator's Phone (651) 204-6241		5. Transporter 1 Company Name <i>CMR Logistics</i>			
6. Transporter 2 Company Name		Phone: <i>612-588-2998</i>			
7. Designated Facility Name and Site Address SKB Rosemount Industrial Waste Facility 13425 Courthouse Blvd. Rosemount, MN 55068		651-438-1500			
8. U.S. DOT Description (including Proper Shipping Name)		9. Containers No. Type		10. Total Quantity	11. Unit Wt/Vol
a. Non-Hazardous Industrial Waste (Contaminated Soil (Type 2 per RAP)) Job #23-6600 Jesse Wilcox					
b.					
c.					
d.					
13. Additional Descriptions for Materials Listed Above (Indicate waste stream Approval # below) a. MI 23-0139 Contaminated Soil (Type 2 per RAP) b. MI c. MI d. MI		14. Special Handling Procedures for Wastes Listed Above			
15. Special Handling Instructions and Additional Information Emergency Contact:		SKB Use Only Load # _____ Scale Wt. _____ Tons/Yds. _____			
16. GENERATOR'S CERTIFICATION: I hereby declare that the contents of this consignment are fully and accurately described above by proper shipping name and are classified, packed, marked, and labeled, and are in all respects in proper condition for transport by highway according to applicable international and national government regulations.					
Printed/Typed Name Agent for St. Paul Port Authority		Signature <i>[Signature]</i>		Month Day Year <i>10 8 09 23</i>	
17. Transporter 1 Acknowledged of Receipt of Materials					
Printed/Typed Name <i>Michael [Signature]</i>		Signature <i>[Signature]</i>		Month Day Year <i>10 8 20 23</i>	
18. Transporter 2 Acknowledgement of Receipt of Materials					
Printed/Typed Name		Signature		Month Day Year	
19. Discrepancy Indication Space					
20. Facility Owner or Operator: Certification of receipt of non-hazardous materials covered by this Manifest except as noted in Item 19.					
Printed/Typed Name		Signature <i>[Signature]</i>		Month Day Year <i>10 8 20 23</i>	

White - Return to Generator

Canary - Facility Copy

Pink - Transporter

Goldenrod - Generator Copy

Industrial-Rosemont  
13425 Courthouse Blvd.  
Rosemount, MN 55068



197 CARL BOLANDER & SONS CO.  
251 STARKEY STREET  
ST. PAUL MN 55107

SITE	TICKET	GRID		WEIGHMASTER	
002	00835810	11		Christina W	
DATE IN	DATE OUT	TIME IN	TIME OUT	VEHICLE	ROLL OFF
08/21/23	08/21/23	09:45	09:45	CMR24-1610	23-0139
REFERENCE			ORIGIN		
23-0139			VIN: YTE0759_MN_5AXLES		

SCALE 1 GROSS WT 75240 LB Inbound Ticket  
STORED TARE WT 35780 LB  
NET WEIGHT 39460 LB

QTY.	UNIT	DESCRIPTION	RATE	EXTENSION	FEE	TOTAL
19.73	TON	SOIL TON				

This facility will only accept non-hazardous industrial  
recyclables or construction, and demolition waste.  
We will not accept any loads containing any  
non-approved wastes or hazardous waste.651-438-1500  
Generator: ST PAUL PORT AUTHORITY-HEIGHTS  
Address: 2200 Larpenteur Ave E  
City/State St Paul, Mn 55109  
Manifest: 1954759  
SKB-WCI4410

SIGNATURE \_\_\_\_\_

NET AMOUNT
TENDERED
CHANGE
CHECK NO.

Industrial-Rosemont  
13425 Courthouse Blvd.  
Rosemount, MN 55068

197 CARL BOLANDER & SONS CO.  
251 STARKEY STREET  
ST. PAUL MN 55107

SITE	TICKET	GRID		WEIGHMASTER	
002	00835810	11		Christina W	
DATE IN	DATE OUT	TIME IN	TIME OUT	VEHICLE	ROLL OFF
08/21/23	08/21/23	09:45	09:45	CMR24-1610	23-0139
REFERENCE			ORIGIN		
23-0139			VIN: YTE0759_MN_5AXLES		

SCALE 1 GROSS WT 75240 LB Inbound Ticket  
STORED TARE WT 35780 LB  
NET WEIGHT 39460 LB

QTY.	UNIT	DESCRIPTION	RATE	EXTENSION	FEE	TOTAL
19.73	TON	SOIL TON				

This facility will only accept non-hazardous industrial  
recyclables or construction, and demolition waste.  
We will not accept any loads containing any  
non-approved wastes or hazardous waste.651-438-1500  
Generator: ST PAUL PORT AUTHORITY-HEIGHTS  
Address: 2200 Larpenteur Ave E  
City/State St Paul, Mn 55109  
Manifest: 1954759  
SKB-WCI4410

SIGNATURE \_\_\_\_\_

NET AMOUNT
TENDERED
CHANGE
CHECK NO.



# SKB Rosemount Industrial Waste Facility

1954764

Shipping Manifest		1. Generator's US EPA ID No. (if any)		2. Page 1 of page(s)	
3. Generator's Name and Facility Address St. Paul Port Authority 2200 Larpenteur Ave E, St. Paul, MN 55109		Mailing Address St. Paul Port Authority The Heights - Former Hillcrest 400 Wabasha St. N, Ste. #240, St. Paul, MN 55102 Fax (651) 223-5198			
4. Generator's Phone (651) 204-6241					
5. Transporter 1 Company Name <i>Patrol Trucking</i>		Phone:			
6. Transporter 2 Company Name		Phone:			
7. Designated Facility Name and Site Address SKB Rosemount Industrial Waste Facility 13425 Courthouse Blvd. Rosemount, MN 55068		651-438-1500			
8. U.S. DOT Description (including Proper Shipping Name)		9. Containers		10. Total Quantity	11. Unit Wt/Vol
		No.	Type		
a. Non-Hazardous Industrial Waste (Contaminated Soil (Type 2 per RAP)) Job #23-6600 Jesse Wilcox					
b.					
c.					
d.					
13. Additional Descriptions for Materials Listed Above (Indicate waste stream Approval # below)		14. Special Handling Procedures for Wastes Listed Above			
a. MI 23-0139 Contaminated Soil (Type 2 per RAP)					
b. MI					
c. MI					
d. MI					
15. Special Handling Instructions and Additional Information Emergency Contact:		SKB Use Only Load # _____ Scale Wt. _____ Tons/Yds. _____			
16. GENERATOR'S CERTIFICATION: I hereby declare that the contents of this consignment are fully and accurately described above by proper shipping name and are classified, packed, marked, and labeled, and are in all respects in proper condition for transport by highway according to applicable international and national government regulations.					
Printed/Typed Name Agent for St. Paul Port Authority		Signature <i>[Signature]</i>		Month Day Year 10 8 23	
17. Transporter 1 Acknowledged of Receipt of Materials					
Printed/Typed Name <i>[Signature]</i>		Signature <i>[Signature]</i>		Month Day Year 10 8 23	
18. Transporter 2 Acknowledgement of Receipt of Materials					
Printed/Typed Name		Signature		Month Day Year	
19. Discrepancy Indication Space					
20. Facility Owner or Operator: Certification of receipt of non-hazardous materials covered by this Manifest except as noted in Item 19.					
Printed/Typed Name <i>[Signature]</i>		Signature <i>[Signature]</i>		Month Day Year 10 8 23	

White - Return to Generator      Pink - Transporter      Canary - Facility Copy      Goldenrod - Generator Copy

Industrial-Rosemont  
13425 Courthouse Blvd.  
Rosemount, MN 55068

197 CARL BOLANDER & SONS CO.  
251 STARKEY STREET  
ST. PAUL MN 55107



SITE	TICKET	GRID		WEIGHMASTER	
002	00835817	11		BROOKE H	
DATE IN	DATE OUT	TIME IN	TIME OUT	VEHICLE	ROLL OFF
08/21/23	08/21/23	09:51	09:51	PT133-1801	23-0139
REFERENCE				ORIGIN	
23-0139				VIN: YTD9664_MN_5AXLES	

SCALE 2 GROSS WT 78640 LB Inbound Ticket  
STORED TARE WT 35660 LB  
NET WEIGHT 42980 LB

QTY.	UNIT	DESCRIPTION	RATE	EXTENSION	FEE	TOTAL
21.49	TON	SOIL TON				

This facility will only accept non-hazardous industrial  
recyclables or construction, and demolition waste.  
We will not accept any loads containing any  
non-approved wastes or hazardous waste.651-438-1500  
Generator: ST PAUL PORT AUTHORITY-HEIGHTS  
Address: 2200 Larpenteur Ave E  
City/State St Paul, Mn 55109  
Manifest: 1954764

SKB-WCI4410

SIGNATURE \_\_\_\_\_

NET AMOUNT
TENDERED
CHANGE
CHECK NO.

Industrial-Rosemont  
13425 Courthouse Blvd.  
Rosemount, MN 55068

197 CARL BOLANDER & SONS CO.  
251 STARKEY STREET  
ST. PAUL MN 55107

SITE	TICKET	GRID		WEIGHMASTER	
002	00835817	11		BROOKE H	
DATE IN	DATE OUT	TIME IN	TIME OUT	VEHICLE	ROLL OFF
08/21/23	08/21/23	09:51	09:51	PT133-1801	23-0139
REFERENCE				ORIGIN	
23-0139				VIN: YTD9664_MN_5AXLES	

SCALE 2 GROSS WT 78640 LB Inbound Ticket  
STORED TARE WT 35660 LB  
NET WEIGHT 42980 LB

QTY.	UNIT	DESCRIPTION	RATE	EXTENSION	FEE	TOTAL
21.49	TON	SOIL TON				

This facility will only accept non-hazardous industrial  
recyclables or construction, and demolition waste.  
We will not accept any loads containing any  
non-approved wastes or hazardous waste.651-438-1500  
Generator: ST PAUL PORT AUTHORITY-HEIGHTS  
Address: 2200 Larpenteur Ave E  
City/State St Paul, Mn 55109  
Manifest: 1954764

SKB-WCI4410

SIGNATURE \_\_\_\_\_

NET AMOUNT
TENDERED
CHANGE
CHECK NO.



# SKB Rosemount Industrial Waste Facility

1954760

Shipping Manifest		1. Generator's US EPA ID No. (If any)		2. Page 1 of page(s)	
3. Generator's Name and Facility Address St. Paul Port Authority 2200 Larpenteur Ave E, St. Paul, MN 55109		Mailing Address St. Paul Port Authority The Heights - Former Hillcrest 400 Wabasha St. N, Ste. #240, St. Paul, MN 55102 Fax (651) 223-5198			
4. Generator's Phone (651) 204-6241					
5. Transporter 1 Company Name <i>Hill Legacy Trucking</i>		Phone: <i>612-242-6657</i>			
6. Transporter 2 Company Name		Phone:			
7. Designated Facility Name and Site Address SKB Rosemount Industrial Waste Facility 13425 Courthouse Blvd. Rosemount, MN 55068		651-438-1500			
8. U.S. DOT Description (including Proper Shipping Name)		9. Containers No. Type		10. Total Quantity	11. Unit Wt/Vol
a. Non-Hazardous Industrial Waste (Contaminated Soil (Type 2 per RAP)) Job #23-6600 Jesse Wilcox					
b.					
c.					
d.					
13. Additional Descriptions for Materials Listed Above (indicate waste stream Approval # below) a. MI 23-0139 Contaminated Soil (Type 2 per RAP) b. MI c. MI d. MI		14. Special Handling Procedures for Wastes Listed Above			
15. Special Handling Instructions and Additional Information Emergency Contact:		SKB Use Only Load # _____ Scale Wt. _____ Tons/Yds. _____			
16. GENERATOR'S CERTIFICATION: I hereby declare that the contents of this consignment are fully and accurately described above by proper shipping name and are classified, packed, marked, and labeled, and are in all respects in proper condition for transport by highway according to applicable international and national government regulations.					
Printed/Typed Name Agent for St. Paul Port Authority		Signature <i>[Signature]</i>		Month Day Year <i>08 10 23</i>	
17. Transporter 1 Acknowledged Receipt of Materials					
Printed/Typed Name <i>Tibby Hill</i>		Signature <i>[Signature]</i>		Month Day Year <i>08 21 23</i>	
18. Transporter 2 Acknowledgement of Receipt of Materials					
Printed/Typed Name		Signature		Month Day Year	
19. Discrepancy Indication Space					
20. Facility Owner or Operator: Certification of receipt of non-hazardous materials covered by this Manifest except as noted in Item 19.					
Printed/Typed Name <i>[Signature]</i>		Signature <i>[Signature]</i>		Month Day Year <i>08 21 23</i>	

White - Return to Generator

Canary - Facility Copy

Pink - Transporter

Goldenrod - Generator Copy

Industrial-Rosemont  
13425 Courthouse Blvd.  
Rosemount, MN 55068

197 CARL BOLANDER & SONS CO.  
251 STARKEY STREET  
ST. PAUL MN 55107



SITE	TICKET	GRID		WEIGHMASTER	
002	00835820	11		Christina W	
DATE IN	DATE OUT	TIME IN	TIME OUT	VEHICLE	ROLL OFF
08/21/23	08/21/23	09:53	09:53	HLT708-09	23-0139
REFERENCE			ORIGIN		
23-0139			VIN: YTEY269_MN_6AXELS		

SCALE 1 GROSS WT 77620 LB Inbound Ticket  
STORED TARE WT 33540 LB  
NET WEIGHT 44080 LB

QTY.	UNIT	DESCRIPTION	RATE	EXTENSION	FEE	TOTAL
22.04	TON	SOIL TON				

This facility will only accept non-hazardous industrial  
recyclables or construction, and demolition waste.  
We will not accept any loads containing any  
non-approved wastes or hazardous waste.651-438-1500  
Generator: ST PAUL PORT AUTHORITY-HEIGHTS  
Address: 2200 Larpenteur Ave E  
City/State St Paul, Mn 55109  
Manifest: 1954760  
SKB-WCI4410

SIGNATURE \_\_\_\_\_

NET AMOUNT
TENDERED
CHANGE
CHECK NO.

Industrial-Rosemont  
13425 Courthouse Blvd.  
Rosemount, MN 55068

197 CARL BOLANDER & SONS CO.  
251 STARKEY STREET  
ST. PAUL MN 55107

SITE	TICKET	GRID		WEIGHMASTER	
002	00835820	11		Christina W	
DATE IN	DATE OUT	TIME IN	TIME OUT	VEHICLE	ROLL OFF
08/21/23	08/21/23	09:53	09:53	HLT708-09	23-0139
REFERENCE			ORIGIN		
23-0139			VIN: YTEY269_MN_6AXELS		

SCALE 1 GROSS WT 77620 LB Inbound Ticket  
STORED TARE WT 33540 LB  
NET WEIGHT 44080 LB

QTY.	UNIT	DESCRIPTION	RATE	EXTENSION	FEE	TOTAL
22.04	TON	SOIL TON				

This facility will only accept non-hazardous industrial  
recyclables or construction, and demolition waste.  
We will not accept any loads containing any  
non-approved wastes or hazardous waste.651-438-1500  
Generator: ST PAUL PORT AUTHORITY-HEIGHTS  
Address: 2200 Larpenteur Ave E  
City/State St Paul, Mn 55109  
Manifest: 1954760  
SKB-WCI4410

SIGNATURE \_\_\_\_\_

NET AMOUNT
TENDERED
CHANGE
CHECK NO.





# SKB Rosemount Industrial Waste Facility

1954762

Shipping Manifest		1. Generator's US EPA ID No. (if any)		2. Page 1 of page(s)	
3. Generator's Name and Facility Address St. Paul Port Authority 2200 Larpenet Ave E, St. Paul, MN 55109		Mailing Address St. Paul Port Authority The Heights - Former Hillcrest 400 Wabasha St. N, Ste. #240, St. Paul, MN 55102 Fax (651) 223-5198			
4. Generator's Phone (651) 204-6241		5. Transporter 1 Company Name <b>HECARTHI LLC</b> Phone:			
6. Transporter 2 Company Name		Phone:			
7. Designated Facility Name and Site Address SKB Rosemount Industrial Waste Facility 13425 Courthouse Blvd. Rosemount, MN 55068 651-438-1500					
8. U.S. DOT Description (including Proper Shipping Name)		9. Containers No. Type		10. Total Quantity	11. Unit Wt/Vol
a. Non-Hazardous Industrial Waste (Contaminated Soil (Type 2 per RAP)) Job #23-6600 Jesse Wilcox					
b.					
c.					
d.					
13. Additional Descriptions for Materials Listed Above (indicate waste stream Approval # below) a. MI 23-0139 Contaminated Soil (Type 2 per RAP) b. MI c. MI d. MI		14. Special Handling Procedures for Wastes Listed Above			
15. Special Handling Instructions and Additional Information Emergency Contact:		SKB Use Only Load # _____ Scale Wt. _____ Tons/Yds. _____			
16. GENERATOR'S CERTIFICATION: I hereby declare that the contents of this consignment are fully and accurately described above by proper shipping name and are classified, packed, marked, and labeled, and are in all respects in proper condition for transport by highway according to applicable international and national government regulations.					
Printed/Typed Name Agent for St. Paul Port Authority		Signature <i>[Signature]</i>		Month Day Year 08 10 23	
17. Transporter 1 Acknowledged of Receipt of Materials		Printed/Typed Name		Signature <i>[Signature]</i>	
18. Transporter 2 Acknowledgement of Receipt of Materials		Printed/Typed Name		Signature <i>[Signature]</i>	
19. Discrepancy Indication Space					
20. Facility Owner or Operator: Certification of receipt of non-hazardous materials covered by this Manifest except as noted in Item 19.					
Printed/Typed Name <i>[Signature]</i>		Signature <i>[Signature]</i>		Month Day Year 08 21 23	

White - Return to Generator      Pink - Transporter      Canary - Facility Copy      Goldenrod - Generator Copy

Industrial-Rosemont  
13425 Courthouse Blvd.  
Rosemount, MN 55068



197 CARL BOLANDER & SONS CO.  
251 STARKEY STREET  
ST. PAUL MN 55107

SITE	TICKET	GRID		WEIGHMASTER	
002	00835821	11		BROOKE H	
DATE IN	DATE OUT	TIME IN	TIME OUT	VEHICLE	ROLL OFF
08/21/23	08/21/23	09:53	09:53	M77-1635	23-0139
REFERENCE			ORIGIN		
23-0139			VIN: YTD7534_MN_6AXLES		

SCALE 2 GROSS WT 79060 LB Inbound Ticket  
STORED TARE WT 38700 LB  
NET WEIGHT 40360 LB

QTY.	UNIT	DESCRIPTION	RATE	EXTENSION	FEE	TOTAL
20.18	TON	SOIL TON				

This facility will only accept non-hazardous industrial  
recyclables or construction, and demolition waste.

We will not accept any loads containing any  
non-approved wastes or hazardous waste.651-438-1500

Generator: ST PAUL PORT AUTHORITY-HEIGHTS

Address: 2200 Larpenteur Ave E

City/State St Paul, Mn 55109

Manifest: 1954762

SIGNATURE \_\_\_\_\_

NET AMOUNT

TENDERED

CHANGE

CHECK NO.

Industrial-Rosemont  
13425 Courthouse Blvd.  
Rosemount, MN 55068

197 CARL BOLANDER & SONS CO.  
251 STARKEY STREET  
ST. PAUL MN 55107

SITE	TICKET	GRID		WEIGHMASTER	
002	00835821	11		BROOKE H	
DATE IN	DATE OUT	TIME IN	TIME OUT	VEHICLE	ROLL OFF
08/21/23	08/21/23	09:53	09:53	M77-1635	23-0139
REFERENCE			ORIGIN		
23-0139			VIN: YTD7534_MN_6AXLES		

SCALE 2 GROSS WT 79060 LB Inbound Ticket  
STORED TARE WT 38700 LB  
NET WEIGHT 40360 LB

QTY.	UNIT	DESCRIPTION	RATE	EXTENSION	FEE	TOTAL
20.18	TON	SOIL TON				

This facility will only accept non-hazardous industrial  
recyclables or construction, and demolition waste.

We will not accept any loads containing any  
non-approved wastes or hazardous waste.651-438-1500

Generator: ST PAUL PORT AUTHORITY-HEIGHTS

Address: 2200 Larpenteur Ave E

City/State St Paul, Mn 55109

Manifest: 1954762

SIGNATURE \_\_\_\_\_

NET AMOUNT

TENDERED

CHANGE

CHECK NO.



# SKB Rosemount Industrial Waste Facility

1954767

Shipping Manifest		1. Generator's US EPA ID No. (if any)		2. Page 1 of page(s)	
3. Generator's Name and Facility Address St. Paul Port Authority 2200 Larpentour Ave E, St. Paul, MN 55109		Mailing Address St. Paul Port Authority The Heights - Former Hillcrest 400 Wabasha St. N, Ste. #240, St. Paul, MN 55102 Fax (651) 223-5198			
4. Generator's Phone (651) 204-6241					
5. Transporter 1 Company Name <i>EQUIPMENT TRANSPORT #26</i>		Phone:			
6. Transporter 2 Company Name		Phone:			
7. Designated Facility Name and Site Address SKB Rosemount Industrial Waste Facility 13425 Courthouse Blvd. Rosemount, MN 55068		651-438-1500			
8. U.S. DOT Description (including Proper Shipping Name)		9. Containers No. Type		10. Total Quantity	11. Unit Wt/Vol
a. Non-Hazardous Industrial Waste (Contaminated Soil (Type 2 per RAP)) Job #23-6600 Jesse Wilcox					
b.					
c.					
d.					
13. Additional Descriptions for Materials Listed Above (indicate waste stream Approval # below) a. MI 23-0139 Contaminated Soil (Type 2 per RAP) b. MI c. MI d. MI		14. Special Handling Procedures for Wastes Listed Above			
15. Special Handling Instructions and Additional Information Emergency Contact:		SKB Use Only Load # Scale Wt. Tons/Yds.			
16. GENERATOR'S CERTIFICATION: I hereby declare that the contents of this consignment are fully and accurately described above by proper shipping name and are classified, packed, marked, and labeled, and are in all respects in proper condition for transport by highway according to applicable international and national government regulations.					
Printed/Typed Name Agent for St. Paul Port Authority		Signature <i>[Signature]</i>		Month Day Year 08 09 23	
17. Transporter 1 Acknowledged Receipt of Materials		Printed/Typed Name <i>BEN PILQUIST</i>		Signature <i>[Signature]</i>	
18. Transporter 2 Acknowledgement of Receipt of Materials		Printed/Typed Name		Signature	
19. Discrepancy Indication Space					
20. Facility Owner or Operator: Certification of receipt of non-hazardous materials covered by this Manifest except as noted in Item 19.					
Printed/Typed Name <i>[Signature]</i>		Signature <i>[Signature]</i>		Month Day Year 08 24 23	

White - Return to Generator

Canary - Facility Copy

Pink - Transporter

Goldenrod - Generator Copy

Industrial-Rosemont  
13425 Courthouse Blvd.  
Rosemount, MN 55068

197 CARL BOLANDER & SONS CO.  
251 STARKEY STREET  
ST. PAUL MN 55107



SITE	TICKET	GRID		WEIGHMASTER	
002	00835829	11		BROOKE H	
DATE IN	DATE OUT	TIME IN	TIME OUT	VEHICLE	ROLL OFF
08/21/23	08/21/23	09:59	09:59	ETS26-512	23-0139
REFERENCE			ORIGIN		
23-0139			VIN: YTC7602_MN_6AXLES		

SCALE 2 GROSS WT 77360 LB Inbound Ticket  
STORED TARE WT 31680 LB  
NET WEIGHT 45680 LB

QTY.	UNIT	DESCRIPTION	RATE	EXTENSION	FEE	TOTAL
22.84	TON	SOIL TON				

This facility will only accept non-hazardous industrial  
recyclables or construction, and demolition waste.

We will not accept any loads containing any  
non-approved wastes or hazardous waste.651-438-1500

Generator: ST PAUL PORT AUTHORITY-HEIGHTS

Address: 2200 Larpenteur Ave E

City/State: St Paul, Mn 55109

Manifest: 1954767

SKB-WCI 4410

SIGNATURE \_\_\_\_\_

NET AMOUNT

TENDERED

CHANGE

CHECK NO.

Industrial-Rosemont  
13425 Courthouse Blvd.  
Rosemount, MN 55068

197 CARL BOLANDER & SONS CO.  
251 STARKEY STREET  
ST. PAUL MN 55107

SITE	TICKET	GRID		WEIGHMASTER	
002	00835829	11		BROOKE H	
DATE IN	DATE OUT	TIME IN	TIME OUT	VEHICLE	ROLL OFF
08/21/23	08/21/23	09:59	09:59	ETS26-512	23-0139
REFERENCE			ORIGIN		
23-0139			VIN: YTC7602_MN_6AXLES		

SCALE 2 GROSS WT 77360 LB Inbound Ticket  
STORED TARE WT 31680 LB  
NET WEIGHT 45680 LB

QTY.	UNIT	DESCRIPTION	RATE	EXTENSION	FEE	TOTAL
22.84	TON	SOIL TON				

This facility will only accept non-hazardous industrial  
recyclables or construction, and demolition waste.

We will not accept any loads containing any  
non-approved wastes or hazardous waste.651-438-1500

Generator: ST PAUL PORT AUTHORITY-HEIGHTS

Address: 2200 Larpenteur Ave E

City/State: St Paul, Mn 55109

Manifest: 1954767

SKB-WCI 4410

SIGNATURE \_\_\_\_\_

NET AMOUNT

TENDERED

CHANGE

CHECK NO.



# SKB Rosemount Industrial Waste Facility

1954765

Shipping Manifest		1. Generator's US EPA ID No. (if any)		2. Page 1 of page(s)	
3. Generator's Name and Facility Address St. Paul Port Authority 2200 Larpentour Ave E, St. Paul, MN 55109		Mailing Address St. Paul Port Authority The Heights - Former Hillcrest 400 Wabasha St. N, Ste. #240, St. Paul, MN 55102 Fax (651) 223-5198			
4. Generator's Phone (651) 204-6241					
5. Transporter 1 Company Name <i>MG Log Orlando</i>		Phone: <i>MG Log</i>			
6. Transporter 2 Company Name		Phone:			
7. Designated Facility Name and Site Address SKB Rosemount Industrial Waste Facility 13425 Courthouse Blvd. Rosemount, MN 55068		651-438-1500			
8. U.S. DOT Description (including Proper Shipping Name)		9. Containers No. Type		10. Total Quantity	11. Unit Wt/Vol
a. Non-Hazardous Industrial Waste (Contaminated Soil (Type 2 per RAP)) Job #23-6600 Jesse Wilcox					
b.					
c.					
d.					
13. Additional Descriptions for Materials Listed Above (indicate waste stream Approval # below) a. MI 23-0139 Contaminated Soil (Type 2 per RAP) b. MI c. MI d. MI		14. Special Handling Procedures for Wastes Listed Above			
15. Special Handling Instructions and Additional Information Emergency Contact:		SKB Use Only Load # _____ Scale Wt. _____ Tons/Yds. _____			
16. GENERATOR'S CERTIFICATION: I hereby declare that the contents of this consignment are fully and accurately described above by proper shipping name and are classified, packed, marked, and labeled, and are in all respects in proper condition for transport by highway according to applicable international and national government regulations.					
Printed/Typed Name Agent for St. Paul Port Authority		Signature <i>[Signature]</i>		Month Day Year <i>08 09 23</i>	
17. Transporter 1 Acknowledged of Receipt of Materials					
Printed/Typed Name		Signature		Month Day Year	
18. Transporter 2 Acknowledgement of Receipt of Materials					
Printed/Typed Name		Signature		Month Day Year	
19. Discrepancy Indication Space					
20. Facility Owner or Operator: Certification of receipt of non-hazardous materials covered by this Manifest except as noted in item 19.					
Printed/Typed Name <i>Dave</i>		Signature <i>Dave</i>		Month Day Year <i>08 21 23</i>	

White - Return to Generator

Canary - Facility Copy

Pink - Transporter

Goldenrod - Generator Copy

Industrial-Rosemont  
13425 Courthouse Blvd.  
Rosemount, MN 55068



197 CARL BOLANDER & SONS CO.  
251 STARKEY STREET  
ST. PAUL MN 55107

SITE	TICKET	GRID		WEIGHMASTER	
002	00835831	11		DAVID	
DATE IN	DATE OUT	TIME IN	TIME OUT	VEHICLE	ROLL OFF
08/21/23	08/21/23	10:01	10:01	MGL1-1305	23-0139
REFERENCE			ORIGIN		
23-0139			VIN: PAT1334_MN_5AXLES		

SCALE 1 GROSS WT 79260 LB Inbound Ticket  
STORED TARE WT 35060 LB  
NET WEIGHT 44200 LB

QTY.	UNIT	DESCRIPTION	RATE	EXTENSION	FEE	TOTAL
22.10	TON	SOIL TON				

This facility will only accept non-hazardous industrial  
recyclables or construction, and demolition waste.

We will not accept any loads containing any  
non-approved wastes or hazardous waste.651-438-1500

Generator: ST PAUL PORT AUTHORITY-HEIGHTS

Address: 2200 Larpenteur Ave E

City/State St Paul, Mn 55109

Manifest: 1954765

SKB-WCI4410

SIGNATURE \_\_\_\_\_

NET AMOUNT

TENDERED

CHANGE

CHECK NO.

Industrial-Rosemont  
13425 Courthouse Blvd.  
Rosemount, MN 55068

197 CARL BOLANDER & SONS CO.  
251 STARKEY STREET  
ST. PAUL MN 55107

SITE	TICKET	GRID		WEIGHMASTER	
002	00835831	11		DAVID	
DATE IN	DATE OUT	TIME IN	TIME OUT	VEHICLE	ROLL OFF
08/21/23	08/21/23	10:01	10:01	MGL1-1305	23-0139
REFERENCE			ORIGIN		
23-0139			VIN: PAT1334_MN_5AXLES		

SCALE 1 GROSS WT 79260 LB Inbound Ticket  
STORED TARE WT 35060 LB  
NET WEIGHT 44200 LB

QTY.	UNIT	DESCRIPTION	RATE	EXTENSION	FEE	TOTAL
22.10	TON	SOIL TON				

This facility will only accept non-hazardous industrial  
recyclables or construction, and demolition waste.

We will not accept any loads containing any  
non-approved wastes or hazardous waste.651-438-1500

Generator: ST PAUL PORT AUTHORITY-HEIGHTS

Address: 2200 Larpenteur Ave E

City/State St Paul, Mn 55109

Manifest: 1954765

SKB-WCI4410

SIGNATURE \_\_\_\_\_

NET AMOUNT

TENDERED

CHANGE

CHECK NO.



# SKB Rosemount Industrial Waste Facility

1954766

Shipping Manifest		1. Generator's US EPA ID No. (if any)		2. Page 1 of page(s)	
3. Generator's Name and Facility Address St. Paul Port Authority 2200 Larpenteur Ave E, St. Paul, MN 55109		Mailing Address St. Paul Port Authority The Heights - Former Hillcrest 400 Wabasha St. N, Ste. #240, St. Paul, MN 55102 Fax (651) 223-5198			
4. Generator's Phone (651) 204-6241		Phone: 651-767-7198			
5. Transporter 1 Company Name Tash Trucking		Phone:			
6. Transporter 2 Company Name		Phone:			
7. Designated Facility Name and Site Address SKB Rosemount Industrial Waste Facility 13425 Courthouse Blvd. Rosemount, MN 55068		651-438-1500			
8. U.S. DOT Description (including Proper Shipping Name)		9. Containers No. Type		10. Total Quantity	11. Unit Wt/Vol
a. Non-Hazardous Industrial Waste (Contaminated Soil (Type 2 per RAP)) Job #23-6600 Jesse Wilcox					
b.					
c.					
d.					
13. Additional Descriptions for Materials Listed Above (indicate waste stream Approval # below) a. MI 23-0139 Contaminated Soil (Type 2 per RAP) b. MI c. MI d. MI		14. Special Handling Procedures for Wastes Listed Above			
15. Special Handling Instructions and Additional Information Emergency Contact:		SKB Use Only Load # Scale Wt. Tons/Yds.			
16. GENERATOR'S CERTIFICATION: I hereby declare that the contents of this consignment are fully and accurately described above by proper shipping name and are classified, packed, marked, and labeled, and are in all respects in proper condition for transport by highway according to applicable international and national government regulations.					
Printed/Typed Name Agent for St. Paul Port Authority		Signature 		Month Day Year 08 06 23	
17. Transporter 1 Acknowledged Receipt of Materials		Printed/Typed Name M. H. G. G. G.		Signature 	
18. Transporter 2 Acknowledgement of Receipt of Materials		Printed/Typed Name		Signature Month Day Year 08 08 23	
19. Discrepancy Indication Space					
20. Facility Owner or Operator: Certification of receipt of non-hazardous materials covered by this Manifest except as noted in Item 18.					
Printed/Typed Name Dane		Signature Dane		Month Day Year 08 12 23	

White - Return to Generator

Canary - Facility Copy

Pink - Transporter

Goldenrod - Generator Copy

Industrial-Rosemont  
13425 Courthouse Blvd.  
Rosemount, MN 55068

197 CARL BOLANDER & SONS CO.  
251 STARKEY STREET  
ST. PAUL MN 55107



SITE	TICKET	GRID		WEIGHMASTER	
002	00835835	11		DAVID	
DATE IN	DATE OUT	TIME IN	TIME OUT	VEHICLE	ROLL OFF
08/21/23	08/21/23	10:04	10:04	TT8-1703	23-0139
REFERENCE			ORIGIN		
23-0139			VIN: TT8-1905_MN_5AXLES		

SCALE 1 GROSS WT 75760 LB  
STORED TARE WT 31940 LB  
NET WEIGHT 43820 LB

Inbound Ticket

QTY.	UNIT	DESCRIPTION	RATE	EXTENSION	FEE	TOTAL
21.91	TON	SOIL TON				

This facility will only accept non-hazardous industrial  
recyclables or construction, and demolition waste.

We will not accept any loads containing any  
non-approved wastes or hazardous waste.651-438-1500

Generator: ST PAUL PORT AUTHORITY-HEIGHTS  
Address: 2200 Larpenteur Ave E  
City/State St Paul, Mn 55109  
Manifest: 1954766

SKB-WCI4410

SIGNATURE \_\_\_\_\_

NET AMOUNT

TENDERED

CHANGE

CHECK NO.

Industrial-Rosemont  
13425 Courthouse Blvd.  
Rosemount, MN 55068

197 CARL BOLANDER & SONS CO.  
251 STARKEY STREET  
ST. PAUL MN 55107

SITE	TICKET	GRID		WEIGHMASTER	
002	00835835	11		DAVID	
DATE IN	DATE OUT	TIME IN	TIME OUT	VEHICLE	ROLL OFF
08/21/23	08/21/23	10:04	10:04	TT8-1703	23-0139
REFERENCE			ORIGIN		
23-0139			VIN: TT8-1905_MN_5AXLES		

SCALE 1 GROSS WT 75760 LB  
STORED TARE WT 31940 LB  
NET WEIGHT 43820 LB

Inbound Ticket

QTY.	UNIT	DESCRIPTION	RATE	EXTENSION	FEE	TOTAL
21.91	TON	SOIL TON				

This facility will only accept non-hazardous industrial  
recyclables or construction, and demolition waste.

We will not accept any loads containing any  
non-approved wastes or hazardous waste.651-438-1500

Generator: ST PAUL PORT AUTHORITY-HEIGHTS  
Address: 2200 Larpenteur Ave E  
City/State St Paul, Mn 55109  
Manifest: 1954766

SKB-WCI4410

SIGNATURE \_\_\_\_\_

NET AMOUNT

TENDERED

CHANGE

CHECK NO.





# SKB Rosemount Industrial Waste Facility

1954768

Shipping Manifest		1. Generator's US EPA ID No. (if any)		2. Page 1 of page(s)		
3. Generator's Name and Facility Address St. Paul Port Authority 2200 Larpentour Ave E, St. Paul, MN 55109		Mailing Address St. Paul Port Authority The Heights - Former Hillcrest 400 Wabasha St. N, Ste. #240, St. Paul, MN 55102 Fax (651) 223-5198				
4. Generator's Phone (651) 204-6241		Phone: 651 246 2112				
5. Transporter 1 Company Name BPT		Phone:				
6. Transporter 2 Company Name		Phone:				
7. Designated Facility Name and Site Address SKB Rosemount Industrial Waste Facility 13425 Courthouse Blvd. Rosemount, MN 55068		651-438-1500				
8. U.S. DOT Description (Including Proper Shipping Name)		9. Containers No. Type		10. Total Quantity	11. Unit Wt/Vol	12. Waste Profile Sheet #
a. Non-Hazardous Industrial Waste (Contaminated Soil (Type 2 per RAP)) Job #23-6600 Jesse Wilcox						
b. 86-3						
c.						
d.						
13. Additional Descriptions for Materials Listed Above (indicate waste stream Approval # below) a. MI 23-0139 Contaminated Soil (Type 2 per RAP) b. MI c. MI d. MI		14. Special Handling Procedures for Wastes Listed Above				
15. Special Handling Instructions and Additional Information Emergency Contact:		SKB Use Only Load # Scale Wt. Tons/Yds.				
16. GENERATOR'S CERTIFICATION: I hereby declare that the contents of this consignment are fully and accurately described above by proper shipping name and are classified, packed, marked, and labeled, and are in all respects in proper condition for transport by highway according to applicable international and national government regulations.						
Printed/Typed Name Agent for St. Paul Port Authority		Signature [Signature]		Month Day Year 08 09 13		
17. Transporter 1 Acknowledged Receipt of Materials		Printed/Typed Name [Signature]		Signature [Signature]		
18. Transporter 2 Acknowledgement of Receipt of Materials		Printed/Typed Name		Signature [Signature]		
19. Discrepancy Indication Space						
20. Facility Owner or Operator: Certification of receipt of non-hazardous materials covered by this Manifest except as noted in Item 19.						
Printed/Typed Name Dane		Signature Dane		Month Day Year 08 21 13		

White - Return to Generator

Canary - Facility Copy

Pink - Transporter

Goldenrod - Generator Copy

Industrial-Rosemont  
13425 Courthouse Blvd.  
Rosemount, MN 55068

197 CARL BOLANDER & SONS CO.  
251 STARKEY STREET  
ST. PAUL MN 55107



SITE	TICKET	GRID		WEIGHMASTER	
002	00835837	11		DAVID	
DATE IN	DATE OUT	TIME IN	TIME OUT	VEHICLE	ROLL OFF
08/21/23	08/21/23	10:06	10:06	BPT86-3	23-0139
REFERENCE			ORIGIN		
23-0139			VIN: YTC4660-MN-1		

SCALE 1 GROSS WT 77200 LB  
STORED TARE WT 34800 LB  
NET WEIGHT 42400 LB

Inbound Ticket

QTY.	UNIT	DESCRIPTION	RATE	EXTENSION	FEE	TOTAL
21.20	TON	SOIL TON				

This facility will only accept non-hazardous industrial  
recyclables or construction, and demolition waste.  
We will not accept any loads containing any  
non-approved wastes or hazardous waste.651-438-1500

Generator: ST PAUL PORT AUTHORITY-HEIGHTS  
Address: 2200 Larpenteur Ave E  
City/State: St Paul, Mn 55109  
Manifest: 1954768

SKB-WCI4410

SIGNATURE \_\_\_\_\_

NET AMOUNT

TENDERED

CHANGE

CHECK NO.

Industrial-Rosemont  
13425 Courthouse Blvd.  
Rosemount, MN 55068

197 CARL BOLANDER & SONS CO.  
251 STARKEY STREET  
ST. PAUL MN 55107

SITE	TICKET	GRID		WEIGHMASTER	
002	00835837	11		DAVID	
DATE IN	DATE OUT	TIME IN	TIME OUT	VEHICLE	ROLL OFF
08/21/23	08/21/23	10:06	10:06	BPT86-3	23-0139
REFERENCE			ORIGIN		
23-0139			VIN: YTC4660-MN-1		

SCALE 1 GROSS WT 77200 LB  
STORED TARE WT 34800 LB  
NET WEIGHT 42400 LB

Inbound Ticket

QTY.	UNIT	DESCRIPTION	RATE	EXTENSION	FEE	TOTAL
21.20	TON	SOIL TON				

This facility will only accept non-hazardous industrial  
recyclables or construction, and demolition waste.  
We will not accept any loads containing any  
non-approved wastes or hazardous waste.651-438-1500

Generator: ST PAUL PORT AUTHORITY-HEIGHTS  
Address: 2200 Larpenteur Ave E  
City/State: St Paul, Mn 55109  
Manifest: 1954768

SKB-WCI4410

SIGNATURE \_\_\_\_\_

NET AMOUNT

TENDERED

CHANGE

CHECK NO.



# SKB Rosemount Industrial Waste Facility

1954769

Shipping Manifest		1. Generator's US EPA ID No. (if any)		2. Page 1 of page(s)	
3. Generator's Name and Facility Address St. Paul Port Authority 2200 Larpentour Ave E, St. Paul, MN 55109		Mailing Address St. Paul Port Authority The Heights - Former Hillcrest 400 Wabasha St. N, Ste. #240, St. Paul, MN 55102 Fax (651) 223-5198			
4. Generator's Phone (651) 204-6241					
5. Transporter 1 Company Name PTY50711C		Phone: 624179162			
6. Transporter 2 Company Name		Phone:			
7. Designated Facility Name and Site Address SKB Rosemount Industrial Waste Facility 13425 Courthouse Blvd. Rosemount, MN 55068		651-438-1500			
8. U.S. DOT Description (including Proper Shipping Name)		9. Containers No. Type		10. Total Quantity	11. Unit Wt/Vol
a. Non-Hazardous Industrial Waste (Contaminated Soil (Type 2 per RAP)) Job #23-6600 Jesse Wilcox					
b.					
c.					
d.					
13. Additional Descriptions for Materials Listed Above (indicate waste stream Approval # below) a. MI 23-0139 Contaminated Soil (Type 2 per RAP) b. MI c. MI d. MI		14. Special Handling Procedures for Wastes Listed Above			
15. Special Handling Instructions and Additional Information Emergency Contact:		SKB Use Only Load # Scale Wt. Tons/Yds.			
16. GENERATOR'S CERTIFICATION: I hereby declare that the contents of this consignment are fully and accurately described above by proper shipping name and are classified, packed, marked, and labeled, and are in all respects in proper condition for transport by highway according to applicable international and national government regulations.					
Printed/Typed Name Agent for St. Paul Port Authority		Signature		Month	Day
				08	09
17. Transporter 1 Acknowledged of Receipt of Materials		Signature		Month	Day
Printed/Typed Name				08	09
18. Transporter 2 Acknowledgement of Receipt of Materials		Signature		Month	Day
Printed/Typed Name					
19. Discrepancy Indication Space					
20. Facility Owner or Operator: Certification of receipt of non-hazardous materials covered by this Manifest except as noted in Item 19.					
Printed/Typed Name		Signature		Month	Day
Dane		Dane		08	21

White - Return to Generator

Canary - Facility Copy

Pink - Transporter

Goldenrod - Generator Copy

Industrial-Rosemont  
13425 Courthouse Blvd.  
Rosemount, MN 55068



197 CARL BOLANDER & SONS CO.  
251 STARKEY STREET  
ST. PAUL MN 55107

SITE	TICKET	GRID		WEIGHMASTER	
002	00835838	11		DAVID	
DATE IN	DATE OUT	TIME IN	TIME OUT	VEHICLE	ROLL OFF
08/21/23	08/21/23	10:08	10:08	PTY507-402	23-0139
REFERENCE			ORIGIN		
23-0139			VIN: YTE0758_MN_6AXLES		

SCALE 1 GROSS WT 78080 LB Inbound Ticket  
STORED TARE WT 33940 LB  
NET WEIGHT 44140 LB

QTY.	UNIT	DESCRIPTION	RATE	EXTENSION	FEE	TOTAL
22.07	TON	SOIL TON				

This facility will only accept non-hazardous industrial  
recyclables or construction, and demolition waste.

We will not accept any loads containing any  
non-approved wastes or hazardous waste.651-438-1500

Generator: ST PAUL PORT AUTHORITY-HEIGHTS

Address: 2200 Larpenteur Ave E

City/State St Paul, Mn 55109

Manifest: 1954769

SKB-WCI4410

SIGNATURE \_\_\_\_\_

NET AMOUNT

TENDERED

CHANGE

CHECK NO.

Industrial-Rosemont  
13425 Courthouse Blvd.  
Rosemount, MN 55068

197 CARL BOLANDER & SONS CO.  
251 STARKEY STREET  
ST. PAUL MN 55107

SITE	TICKET	GRID		WEIGHMASTER	
002	00835838	11		DAVID	
DATE IN	DATE OUT	TIME IN	TIME OUT	VEHICLE	ROLL OFF
08/21/23	08/21/23	10:08	10:08	PTY507-402	23-0139
REFERENCE			ORIGIN		
23-0139			VIN: YTE0758_MN_6AXLES		

SCALE 1 GROSS WT 78080 LB Inbound Ticket  
STORED TARE WT 33940 LB  
NET WEIGHT 44140 LB

QTY.	UNIT	DESCRIPTION	RATE	EXTENSION	FEE	TOTAL
22.07	TON	SOIL TON				

This facility will only accept non-hazardous industrial  
recyclables or construction, and demolition waste.

We will not accept any loads containing any  
non-approved wastes or hazardous waste.651-438-1500

Generator: ST PAUL PORT AUTHORITY-HEIGHTS

Address: 2200 Larpenteur Ave E

City/State St Paul, Mn 55109

Manifest: 1954769

SKB-WCI4410

SIGNATURE \_\_\_\_\_

NET AMOUNT

TENDERED

CHANGE

CHECK NO.



# SKB Rosemount Industrial Waste Facility

1954770

Shipping Manifest		1. Generator's US EPA ID No. (if any)		2. Page 1 of page(s)	
3. Generator's Name and Facility Address St. Paul Port Authority 2200 Larpenteur Ave E, St. Paul, MN 55109		Mailing Address St. Paul Port Authority The Heights - Former Hillcrest 400 Wabasha St. N, Ste. #240, St. Paul, MN 55102 Fax (651) 223-5198			
4. Generator's Phone (651) 204-6241		Phone: 952 277-9822			
5. Transporter 1 Company Name <i>Agape Transport</i>		Phone:			
6. Transporter 2 Company Name		Phone:			
7. Designated Facility Name and Site Address SKB Rosemount Industrial Waste Facility 13425 Courthouse Blvd. Rosemount, MN 55068		651-438-1500			
8. U.S. DOT Description (including Proper Shipping Name)		9. Containers No. Type		10. Total Quantity	11. Unit Wt/Vol
a. Non-Hazardous Industrial Waste (Contaminated Soil (Type 2 per RAP)) Job #23-6600 Jesse Wilcox					
b.					
c.					
d.					
13. Additional Descriptions for Materials Listed Above (indicate waste stream Approval # below) a. MI 23-0139 Contaminated Soil (Type 2 per RAP) b. MI c. MI d. MI		14. Special Handling Procedures for Wastes Listed Above			
15. Special Handling Instructions and Additional Information Emergency Contact:		SKB Use Only Load # Scale Wt. Tons/Yds.			
16. GENERATOR'S CERTIFICATION: I hereby declare that the contents of this consignment are fully and accurately described above by proper shipping name and are classified, packed, marked, and labeled, and are in all respects in proper condition for transport by highway according to applicable international and national government regulations.					
Printed/Typed Name Agent for St. Paul Port Authority		Signature <i>[Signature]</i>		Month Day Year 10 8 2023	
17. Transporter 1 Acknowledged Receipt of Materials					
Printed/Typed Name <i>[Signature]</i>		Signature <i>[Signature]</i>		Month Day Year 10 8 2023	
18. Transporter 2 Acknowledgement of Receipt of Materials					
Printed/Typed Name		Signature		Month Day Year	
19. Discrepancy Indication Space					
20. Facility Owner or Operator: Certification of receipt of non-hazardous materials covered by this Manifest except as noted in Item 19.					
Printed/Typed Name <i>Dave</i>		Signature <i>Dave</i>		Month Day Year 8 12 2023	

White - Return to Generator

Canary - Facility Copy

Pink - Transporter

Goldenrod - Generator Copy

Industrial-Rosemont  
13425 Courthouse Blvd.  
Rosemont, MN 55068

197 CARL BOLANDER & SONS CO.  
251 STARKEY STREET  
ST. PAUL MN 55107



SITE	TICKET	GRID		WEIGHMASTER	
002	00835842	11		DAVID	
DATE IN	DATE OUT	TIME IN	TIME OUT	VEHICLE	ROLL OFF
08/21/23	08/21/23	10:12	10:12	AT44-1303	23-0139
REFERENCE			ORIGIN		
23-0139			VIN: YTD5515_MN_5AXLES		

SCALE 1 GROSS WT 78700 LB  
STORED TARE WT 33520 LB  
NET WEIGHT 45180 LB

Inbound Ticket

QTY.	UNIT	DESCRIPTION	RATE	EXTENSION	FEE	TOTAL
22.59	TON	SOIL TON				

This facility will only accept non-hazardous industrial  
recyclables or construction, and demolition waste.

We will not accept any loads containing any  
non-approved wastes or hazardous waste.651-438-1500

Generator: ST PAUL PORT AUTHORITY-HEIGHTS

Address: 2200 Larpenteur Ave E

City/State: St Paul, Mn 55109

Manifest: 1954770

SKB-WCI 4410

SIGNATURE \_\_\_\_\_

NET AMOUNT

TENDERED

CHANGE

CHECK NO.

Industrial-Rosemont  
13425 Courthouse Blvd.  
Rosemont, MN 55068

197 CARL BOLANDER & SONS CO.  
251 STARKEY STREET  
ST. PAUL MN 55107

SITE	TICKET	GRID		WEIGHMASTER	
002	00835842	11		DAVID	
DATE IN	DATE OUT	TIME IN	TIME OUT	VEHICLE	ROLL OFF
08/21/23	08/21/23	10:12	10:12	AT44-1303	23-0139
REFERENCE			ORIGIN		
23-0139			VIN: YTD5515_MN_5AXLES		

SCALE 1 GROSS WT 78700 LB  
STORED TARE WT 33520 LB  
NET WEIGHT 45180 LB

Inbound Ticket

QTY.	UNIT	DESCRIPTION	RATE	EXTENSION	FEE	TOTAL
22.59	TON	SOIL TON				

This facility will only accept non-hazardous industrial  
recyclables or construction, and demolition waste.

We will not accept any loads containing any  
non-approved wastes or hazardous waste.651-438-1500

Generator: ST PAUL PORT AUTHORITY-HEIGHTS

Address: 2200 Larpenteur Ave E

City/State: St Paul, Mn 55109

Manifest: 1954770

SKB-WCI 4410

SIGNATURE \_\_\_\_\_

NET AMOUNT

TENDERED

CHANGE

CHECK NO.



# SKB Rosemount Industrial Waste Facility

1954771

Shipping Manifest		1. Generator's US EPA ID No. (if any)		2. Page 1 of page(s)	
3. Generator's Name and Facility Address St. Paul Port Authority 2200 Larpenteur Ave E, St. Paul, MN 55109		Mailing Address St. Paul Port Authority The Heights - Former Hillcrest 400 Wabasha St. N, Ste. #240, St. Paul, MN 55102			
4. Generator's Phone (651) 204-6241		Fax (651) 223-5198			
5. Transporter 1 Company Name <b>RPS Transportation</b>		Phone: <b>612 991 2918</b>			
6. Transporter 2 Company Name		Phone:			
7. Designated Facility Name and Site Address SKB Rosemount Industrial Waste Facility 13425 Courthouse Blvd. Rosemount, MN 55068		651-438-1500			
8. U.S. DOT Description (including Proper Shipping Name)		9. Containers No. Type		10. Total Quantity	11. Unit Wt/Vol
a. Non-Hazardous Industrial Waste (Contaminated Soil (Type 2 per RAP)) Job #23-6600 Jesse Wilcox					
b.					
c.					
d.					
13. Additional Descriptions for Materials Listed Above (indicate waste stream Approval # below) a. MI 23-0139 Contaminated Soil (Type 2 per RAP) b. MI c. MI d. MI		14. Special Handling Procedures for Wastes Listed Above			
15. Special Handling Instructions and Additional Information Emergency Contact:		SKB Use Only Load # _____ Scale Wt. _____ Tons/Yds. _____			
16. GENERATOR'S CERTIFICATION: I hereby declare that the contents of this consignment are fully and accurately described above by proper shipping name and are classified, packed, marked, and labeled, and are in all respects in proper condition for transport by highway according to applicable international and national government regulations.					
Printed/Typed Name Agent for St. Paul Port Authority		Signature <i>[Signature]</i>		Month Day Year 08 21 23	
17. Transporter 1 Acknowledged Receipt of Materials					
Printed/Typed Name <b>Ruben Stein</b>		Signature <i>[Signature]</i>		Month Day Year 08 21 23	
18. Transporter 2 Acknowledgement of Receipt of Materials					
Printed/Typed Name		Signature		Month Day Year	
19. Discrepancy Indication Space					
20. Facility Owner or Operator: Certification of receipt of non-hazardous materials covered by this Manifest except as noted in Item 19.					
Printed/Typed Name <b>Dave</b>		Signature <i>[Signature]</i>		Month Day Year 08 21 23	

White - Return to Generator

Canary - Facility Copy

Pink - Transporter

Goldenrod - Generator Copy

Industrial-Rosemont  
13425 Courthouse Blvd.  
Rosemount, MN 55068

197 CARL BOLANDER & SONS CO.  
251 STARKEY STREET  
ST. PAUL MN 55107



SITE	TICKET	GRID		WEIGHMASTER	
002	00835846	11		DAVID	
DATE IN	DATE OUT	TIME IN	TIME OUT	VEHICLE	ROLL OFF
08/21/23	08/21/23	10:15	10:15	RPS18-435	23-0139
REFERENCE			ORIGIN		
23-0139			VIN: PAS0788_MN_6AXLES-3		

SCALE 1 GROSS WT 83080 LB Inbound Ticket  
STORED TARE WT 37640 LB  
NET WEIGHT 45440 LB

QTY.	UNIT	DESCRIPTION	RATE	EXTENSION	FEE	TOTAL
22.72	TON	SOIL TON				

This facility will only accept non-hazardous industrial  
recyclables or construction, and demolition waste.  
We will not accept any loads containing any  
non-approved wastes or hazardous waste.651-438-1500  
Generator: ST PAUL PORT AUTHORITY-HEIGHTS  
Address: 2200 Larpenteur Ave E  
City/State St Paul, Mn 55109  
Manifest: 1954771  
SKB-WCI 4410

SIGNATURE \_\_\_\_\_

NET AMOUNT  
TENDERED  
CHANGE  
CHECK NO.

Industrial-Rosemont  
13425 Courthouse Blvd.  
Rosemount, MN 55068

197 CARL BOLANDER & SONS CO.  
251 STARKEY STREET  
ST. PAUL MN 55107

SITE	TICKET	GRID		WEIGHMASTER	
002	00835846	11		DAVID	
DATE IN	DATE OUT	TIME IN	TIME OUT	VEHICLE	ROLL OFF
08/21/23	08/21/23	10:15	10:15	RPS18-435	23-0139
REFERENCE			ORIGIN		
23-0139			VIN: PAS0788_MN_6AXLES-3		

SCALE 1 GROSS WT 83080 LB Inbound Ticket  
STORED TARE WT 37640 LB  
NET WEIGHT 45440 LB

QTY.	UNIT	DESCRIPTION	RATE	EXTENSION	FEE	TOTAL
22.72	TON	SOIL TON				

This facility will only accept non-hazardous industrial  
recyclables or construction, and demolition waste.  
We will not accept any loads containing any  
non-approved wastes or hazardous waste.651-438-1500  
Generator: ST PAUL PORT AUTHORITY-HEIGHTS  
Address: 2200 Larpenteur Ave E  
City/State St Paul, Mn 55109  
Manifest: 1954771  
SKB-WCI 4410

SIGNATURE \_\_\_\_\_

NET AMOUNT  
TENDERED  
CHANGE  
CHECK NO.





# SKB Rosemount Industrial Waste Facility

1954763

Shipping Manifest		1. Generator's US EPA ID No. (if any)		2. Page 1 of page(s)	
3. Generator's Name and Facility Address St. Paul Port Authority 2200 Larpenteur Ave E, St. Paul, MN 55109		Mailing Address St. Paul Port Authority The Heights - Former Hillcrest 400 Wabasha St. N, Ste. #240, St. Paul, MN 55102 Fax (651) 223-5198			
4. Generator's Phone (651) 204-6241		Phone:			
5. Transporter 1 Company Name <i>AKIM Trucking</i>		Phone:			
6. Transporter 2 Company Name		Phone:			
7. Designated Facility Name and Site Address SKB Rosemount Industrial Waste Facility 13425 Courthouse Blvd. Rosemount, MN 55068		651-438-1500			
8. U.S. DOT Description (including Proper Shipping Name)		9. Containers No. Type		10. Total Quantity	11. Unit Wt/Vol
a. Non-Hazardous Industrial Waste (Contaminated Soil (Type 2 per RAP)) Job #23-6600 Jesse Wilcox					
b.					
c.					
d.					
13. Additional Descriptions for Materials Listed Above (indicate waste stream Approval # below) a. MI 23-0139 Contaminated Soil (Type 2 per RAP) b. MI c. MI d. MI		14. Special Handling Procedures for Wastes Listed Above			
15. Special Handling Instructions and Additional Information Emergency Contact:		SKB Use Only Load # Scale Wt. Tons/Yds.			
16. GENERATOR'S CERTIFICATION: I hereby declare that the contents of this consignment are fully and accurately described above by proper shipping name and are classified, packed, marked, and labeled, and are in all respects in proper condition for transport by highway according to applicable International and national government regulations.					
Printed/Typed Name Agent for St. Paul Port Authority		Signature <i>[Signature]</i>		Month Day Year 08 09 23	
17. Transporter 1 Acknowledged Receipt of Materials					
Printed/Typed Name <i>[Signature]</i>		Signature <i>[Signature]</i>		Month Day Year 08 21 23	
18. Transporter 2 Acknowledgement of Receipt of Materials					
Printed/Typed Name		Signature		Month Day Year	
19. Discrepancy Indication Space					
20. Facility Owner or Operator: Certification of receipt of non-hazardous materials covered by this Manifest except as noted in Item 19.					
Printed/Typed Name		Signature <i>[Signature]</i>		Month Day Year 08 21 23	

White - Return to Generator

Pink - Transporter

Canary - Facility Copy

Goldenrod - Generator Copy

Industrial-Rosemont  
13425 Courthouse Blvd.  
Rosemont, MN 55068



197 CARL BOLANDER & SONS CO.  
251 STARKEY STREET  
ST. PAUL MN 55107

SITE	TICKET	GRID		WEIGHMASTER	
002	00835847	11		Lisa Dean	
DATE IN	DATE OUT	TIME IN	TIME OUT	VEHICLE	ROLL OFF
08/21/23	08/21/23	10:16	10:16	AT4-1606	23-0139
REFERENCE			ORIGIN		
23-0139			VIN: YTD3567_MN_6AXLES		

SCALE 2 GROSS WT 76760 LB  
STORED TARE WT 34520 LB  
NET WEIGHT 42240 LB

Inbound Ticket

QTY.	UNIT	DESCRIPTION	RATE	EXTENSION	FEE	TOTAL
21.12	TON	SOIL TON				

This facility will only accept non-hazardous industrial  
recyclables or construction, and demolition waste.

We will not accept any loads containing any  
non-approved wastes or hazardous waste.651-438-1500

Generator: ST PAUL PORT AUTHORITY-HEIGHTS

Address: 2200 Larpenteur Ave E

City/State St Paul, Mn 55109

Manifest: 1954763

SKB-WCI4410

SIGNATURE \_\_\_\_\_

NET AMOUNT

TENDERED

CHANGE

CHECK NO.

Industrial-Rosemont  
13425 Courthouse Blvd.  
Rosemont, MN 55068

197 CARL BOLANDER & SONS CO.  
251 STARKEY STREET  
ST. PAUL MN 55107

SITE	TICKET	GRID		WEIGHMASTER	
002	00835847	11		Lisa Dean	
DATE IN	DATE OUT	TIME IN	TIME OUT	VEHICLE	ROLL OFF
08/21/23	08/21/23	10:16	10:16	AT4-1606	23-0139
REFERENCE			ORIGIN		
23-0139			VIN: YTD3567_MN_6AXLES		

SCALE 2 GROSS WT 76760 LB  
STORED TARE WT 34520 LB  
NET WEIGHT 42240 LB

Inbound Ticket

QTY.	UNIT	DESCRIPTION	RATE	EXTENSION	FEE	TOTAL
21.12	TON	SOIL TON				

This facility will only accept non-hazardous industrial  
recyclables or construction, and demolition waste.

We will not accept any loads containing any  
non-approved wastes or hazardous waste.651-438-1500

Generator: ST PAUL PORT AUTHORITY-HEIGHTS

Address: 2200 Larpenteur Ave E

City/State St Paul, Mn 55109

Manifest: 1954763

SKB-WCI4410

SIGNATURE \_\_\_\_\_

NET AMOUNT

TENDERED

CHANGE

CHECK NO.



# SKB Rosemount Industrial Waste Facility

1954775

Shipping Manifest		1. Generator's US EPA ID No. (if any)		2. Page 1 of page(s)	
3. Generator's Name and Facility Address St. Paul Port Authority 2200 Larpeur Ave E, St. Paul, MN 55109		Mailing Address St. Paul Port Authority The Heights - Former Hillcrest 400 Wabasha St. N, Ste. #240, St. Paul, MN 55102 Fax (651) 223-5198			
4. Generator's Phone (651) 204-6241		Phone: 612-9874615			
5. Transporter 1 Company Name NYX transport inc		Phone:			
6. Transporter 2 Company Name		Phone:			
7. Designated Facility Name and Site Address SKB Rosemount Industrial Waste Facility 13425 Courthouse Blvd. Rosemount, MN 55068		651-438-1500			
8. U.S. DOT Description (including Proper Shipping Name)		9. Containers No. Type		10. Total Quantity	11. Unit Wt/Vol
a. Non-Hazardous Industrial Waste (Contaminated Soil (Type 2 per RAP)) Job #23-6600 Jesse Wilcox					
b.					
c.					
d.					
13. Additional Descriptions for Materials Listed Above (indicate waste stream Approval # below) a. MI 23-0139 Contaminated Soil (Type 2 per RAP) b. MI c. MI d. MI		14. Special Handling Procedures for Wastes Listed Above			
15. Special Handling Instructions and Additional Information Emergency Contact:		SKB Use Only Load # Scale Wt. Tons/Yds.			
16. GENERATOR'S CERTIFICATION: I hereby declare that the contents of this consignment are fully and accurately described above by proper shipping name and are classified, packed, marked, and labeled, and are in all respects in proper condition for transport by highway according to applicable international and national government regulations.					
Printed/Typed Name Agent for St. Paul Port Authority		Signature Rose Kev		Month Day Year 08 09 23	
17. Transporter 1 Acknowledged Receipt of Materials					
Printed/Typed Name Dennis Rodgers		Signature D. Rodgers		Month Day Year 08 21 23	
18. Transporter 2 Acknowledgement of Receipt of Materials					
Printed/Typed Name		Signature		Month Day Year	
19. Discrepancy Indication Space					
20. Facility Owner or Operator: Certification of receipt of non-hazardous materials covered by this Manifest except as noted in Item 19.					
Printed/Typed Name Sm		Signature Sm		Month Day Year 18 12 23	

White - Return to Generator

Canary - Facility Copy

Pink - Transporter

Goldenrod - Generator Copy

Industrial-Rosemont  
13425 Courthouse Blvd.  
Rosemount, MN 55068



197 CARL BOLANDER & SONS CO.  
251 STARKEY STREET  
ST. PAUL MN 55107

SITE	TICKET	GRID		WEIGHMASTER	
002	00835849	11		SUE M	
DATE IN	DATE OUT	TIME IN	TIME OUT	VEHICLE	ROLL OFF
08/21/23	08/21/23	10:18	10:18	OT112-2000	23-0139
REFERENCE			ORIGIN		
23-0139			VIN: YTD7064_MN_5AXLES-4		

SCALE 3 GROSS WT 78340 LB  
STORED TARE WT 34100 LB  
NET WEIGHT 44240 LB

Inbound Ticket

QTY.	UNIT	DESCRIPTION	RATE	EXTENSION	FEE	TOTAL
22.12	TON	SOIL TON				

This facility will only accept non-hazardous industrial recyclables or construction, and demolition waste. We will not accept any loads containing any non-approved wastes or hazardous waste.651-438-1500  
Generator: ST PAUL PORT AUTHORITY-HEIGHTS  
Address: 2200 Larpenteur Ave E  
City/State: St Paul, Mn 55109  
Manifest: 1954775

SIGNATURE \_\_\_\_\_

NET AMOUNT

TENDERED

CHANGE

CHECK NO.

Industrial-Rosemont  
13425 Courthouse Blvd.  
Rosemount, MN 55068

197 CARL BOLANDER & SONS CO.  
251 STARKEY STREET  
ST. PAUL MN 55107

SITE	TICKET	GRID		WEIGHMASTER	
002	00835849	11		SUE M	
DATE IN	DATE OUT	TIME IN	TIME OUT	VEHICLE	ROLL OFF
08/21/23	08/21/23	10:18	10:18	OT112-2000	23-0139
REFERENCE			ORIGIN		
23-0139			VIN: YTD7064_MN_5AXLES-4		

SCALE 3 GROSS WT 78340 LB  
STORED TARE WT 34100 LB  
NET WEIGHT 44240 LB

Inbound Ticket

QTY.	UNIT	DESCRIPTION	RATE	EXTENSION	FEE	TOTAL
22.12	TON	SOIL TON				

This facility will only accept non-hazardous industrial recyclables or construction, and demolition waste. We will not accept any loads containing any non-approved wastes or hazardous waste.651-438-1500  
Generator: ST PAUL PORT AUTHORITY-HEIGHTS  
Address: 2200 Larpenteur Ave E  
City/State: St Paul, Mn 55109  
Manifest: 1954775

SIGNATURE \_\_\_\_\_

NET AMOUNT

TENDERED



CHANGE

CHECK NO.

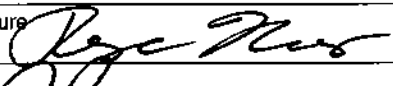
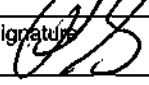

# SKB Rosemount Industrial Waste Facility

1954773

Shipping Manifest		1. Generator's US EPA ID No. (If any)		2. Page 1 of page(s)		
3. Generator's Name and Facility Address St. Paul Port Authority 2200 Larpenteur Ave E, St. Paul, MN 55109		Mailing Address St. Paul Port Authority The Heights - Former Hillcrest 400 Wabasha St. N, Ste. #240, St. Paul, MN 55102 Fax (651) 223-5198				
4. Generator's Phone (651) 204-6241						
5. Transporter 1 Company Name 		Phone:				
6. Transporter 2 Company Name		Phone:				
7. Designated Facility Name and Site Address SKB Rosemount Industrial Waste Facility 13425 Courthouse Blvd. Rosemount, MN 55068		651-438-1500				
8. U.S. DOT Description (Including Proper Shipping Name)		9. Containers No. Type		10. Total Quantity	11. Unit Wt/Vol	12. Waste Profile Sheet #
a. Non-Hazardous Industrial Waste (Contaminated Soil (Type 2 per RAP)) Job #23-6600 Jesse Wilcox						
b.						
c.						
d.						
13. Additional Descriptions for Materials Listed Above (Indicate waste stream Approval # below) a. MI 23-0139 Contaminated Soil (Type 2 per RAP) b. MI c. MI d. MI		14. Special Handling Procedures for Wastes Listed Above				
15. Special Handling Instructions and Additional Information Emergency Contact:		SKB Use Only Load # Scale Wt. Tons/Yds.				
16. GENERATOR'S CERTIFICATION: I hereby declare that the contents of this consignment are fully and accurately described above by proper shipping name and are classified, packed, marked, and labeled, and are in all respects in proper condition for transport by highway according to applicable international and national government regulations.						
Printed/Typed Name Agent for St. Paul Port Authority		Signature 		Month Day Year 10 8 09 23		
17. Transporter 1 Acknowledged of Receipt of Materials						
Printed/Typed Name		Signature 		Month Day Year		
18. Transporter 2 Acknowledgement of Receipt of Materials						
Printed/Typed Name		Signature		Month Day Year		
19. Discrepancy Indication Space						
20. Facility Owner or Operator: Certification of receipt of non-hazardous materials covered by this Manifest except as noted in Item 19.						
Printed/Typed Name 		Signature 		Month Day Year 8 21 23		

White - Return to Generator

Canary - Facility Copy

Pink - Transporter

Goldenrod - Generator Copy

Industrial-Rosemont  
13425 Courthouse Blvd.  
Rosemont, MN 55068

197 CARL BOLANDER & SONS CO.  
251 STARKEY STREET  
ST. PAUL MN 55107



SITE	TICKET	GRID		WEIGHMASTER	
002	00835852	11		DAVID	
DATE IN	DATE OUT	TIME IN	TIME OUT	VEHICLE	ROLL OFF
08/21/23	08/21/23	10:20	10:20	PT8-2079	23-0139
REFERENCE			ORIGIN		
23-0139			VIN: YTA3840_MN_5ALXES		

SCALE 1 GROSS WT 75660 LB  
STORED TARE WT 33320 LB  
NET WEIGHT 42340 LB

Inbound Ticket

QTY.	UNIT	DESCRIPTION	RATE	EXTENSION	FEE	TOTAL
21.17	TON	SOIL TON				

This facility will only accept non-hazardous industrial  
recyclables or construction, and demolition waste.

We will not accept any loads containing any  
non-approved wastes or hazardous waste.651-438-1500

Generator: ST PAUL PORT AUTHORITY-HEIGHTS

Address: 2200 Larpenteur Ave E

City/State: St Paul, Mn 55109

Manifest: 1954773

SKB-WCI4410

SIGNATURE \_\_\_\_\_

NET AMOUNT

TENDERED

CHANGE

CHECK NO.

Industrial-Rosemont  
13425 Courthouse Blvd.  
Rosemont, MN 55068

197 CARL BOLANDER & SONS CO.  
251 STARKEY STREET  
ST. PAUL MN 55107

SITE	TICKET	GRID		WEIGHMASTER	
002	00835852	11		DAVID	
DATE IN	DATE OUT	TIME IN	TIME OUT	VEHICLE	ROLL OFF
08/21/23	08/21/23	10:20	10:20	PT8-2079	23-0139
REFERENCE			ORIGIN		
23-0139			VIN: YTA3840_MN_5ALXES		

SCALE 1 GROSS WT 75660 LB  
STORED TARE WT 33320 LB  
NET WEIGHT 42340 LB

Inbound Ticket

QTY.	UNIT	DESCRIPTION	RATE	EXTENSION	FEE	TOTAL
21.17	TON	SOIL TON				

This facility will only accept non-hazardous industrial  
recyclables or construction, and demolition waste.

We will not accept any loads containing any  
non-approved wastes or hazardous waste.651-438-1500

Generator: ST PAUL PORT AUTHORITY-HEIGHTS

Address: 2200 Larpenteur Ave E

City/State: St Paul, Mn 55109

Manifest: 1954773

SKB-WCI4410

SIGNATURE \_\_\_\_\_

NET AMOUNT

TENDERED

CHANGE

CHECK NO.



# SKB Rosemount Industrial Waste Facility

1954772

Shipping Manifest		1. Generator's US EPA ID No. (if any)		2. Page 1 of page(s)	
3. Generator's Name and Facility Address St. Paul Port Authority 2200 Larpenteur Ave E, St. Paul, MN 55109		Mailing Address St. Paul Port Authority The Heights - Former Hillcrest 400 Wabasha St. N, Ste. #240, St. Paul, MN 55102 Fax (651) 223-5198			
4. Generator's Phone (651) 204-6241					
5. Transporter 1 Company Name <i>CMR Hauling LLC</i>		Phone:			
6. Transporter 2 Company Name		Phone:			
7. Designated Facility Name and Site Address SKB Rosemount Industrial Waste Facility 13425 Courthouse Blvd. Rosemount, MN 55068		651-438-1500			
8. U.S. DOT Description (Including Proper Shipping Name)		9. Containers No. Type		10. Total Quantity	11. Unit Wt/Vol
a. Non-Hazardous Industrial Waste (Contaminated Soil (Type 2 per RAP)) Job #23-6600 Jesse Wilcox					
b.					
c.					
d.					
13. Additional Descriptions for Materials Listed Above (Indicate waste stream Approval # below) a. MI 23-0139 Contaminated Soil (Type 2 per RAP) b. MI c. MI d. MI		14. Special Handling Procedures for Wastes Listed Above			
15. Special Handling Instructions and Additional Information Emergency Contact:		SKB Use Only Load # _____ Scale Wt. _____ Tons/Yds. _____			
16. GENERATOR'S CERTIFICATION: I hereby declare that the contents of this consignment are fully and accurately described above by proper shipping name and are classified, packed, marked, and labeled, and are in all respects in proper condition for transport by highway according to applicable international and national government regulations.					
Printed/Typed Name Agent for St. Paul Port Authority		Signature <i>[Signature]</i>		Month Day Year 08 09 23	
17. Transporter 1 Acknowledged of Receipt of Materials					
Printed/Typed Name <i>Corey Riches</i>		Signature <i>[Signature]</i>		Month Day Year 08 07 23	
18. Transporter 2 Acknowledgement of Receipt of Materials					
Printed/Typed Name		Signature		Month Day Year	
19. Discrepancy Indication Space					
20. Facility Owner or Operator: Certification of receipt of non-hazardous materials covered by this Manifest except as noted in Item 19.					
Printed/Typed Name		Signature <i>[Signature]</i>		Month Day Year 08 07 23	

White - Return to Generator

Canary - Facility Copy

Pink - Transporter

Goldenrod - Generator Copy

Industrial-Rosemont  
13425 Courthouse Blvd.  
Rosemount, MN 55068



197 CARL BOLANDER & SONS CO.  
251 STARKEY STREET  
ST. PAUL MN 55107

SITE	TICKET	GRID		WEIGHMASTER	
002	00835853	11		Lisa Dean	
DATE IN	DATE OUT	TIME IN	TIME OUT	VEHICLE	ROLL OFF
08/21/23	08/21/23	10:21	10:21	CMR017-318	23-0139
REFERENCE			ORIGIN		
23-0139			VIN: YTE1236_MN_6AXLES		

SCALE 2 GROSS WT 76220 LB  
STORED TARE WT 34360 LB  
NET WEIGHT 41860 LB

Inbound Ticket

QTY.	UNIT	DESCRIPTION	RATE	EXTENSION	FEE	TOTAL
20.93	TON	SOIL TON				

This facility will only accept non-hazardous industrial recyclables or construction, and demolition waste.

We will not accept any loads containing any non-approved wastes or hazardous waste.651-438-1500

Generator: ST PAUL PORT AUTHORITY-HEIGHTS

Address: 2200 Larpenteur Ave E

City/State St Paul, Mn 55109

Manifest: 1954772

SKB-WCI4410

SIGNATURE \_\_\_\_\_

NET AMOUNT

TENDERED

CHANGE

CHECK NO.

Industrial-Rosemont  
13425 Courthouse Blvd.  
Rosemount, MN 55068

197 CARL BOLANDER & SONS CO.  
251 STARKEY STREET  
ST. PAUL MN 55107

SITE	TICKET	GRID		WEIGHMASTER	
002	00835853	11		Lisa Dean	
DATE IN	DATE OUT	TIME IN	TIME OUT	VEHICLE	ROLL OFF
08/21/23	08/21/23	10:21	10:21	CMR017-318	23-0139
REFERENCE			ORIGIN		
23-0139			VIN: YTE1236_MN_6AXLES		

SCALE 2 GROSS WT 76220 LB  
STORED TARE WT 34360 LB  
NET WEIGHT 41860 LB

Inbound Ticket

QTY.	UNIT	DESCRIPTION	RATE	EXTENSION	FEE	TOTAL
20.93	TON	SOIL TON				

This facility will only accept non-hazardous industrial recyclables or construction, and demolition waste.

We will not accept any loads containing any non-approved wastes or hazardous waste.651-438-1500

Generator: ST PAUL PORT AUTHORITY-HEIGHTS

Address: 2200 Larpenteur Ave E

City/State St Paul, Mn 55109

Manifest: 1954772

SKB-WCI4410

SIGNATURE \_\_\_\_\_

NET AMOUNT

TENDERED

CHANGE

CHECK NO.





# SKB Rosemount Industrial Waste Facility

1954774

Shipping Manifest		1. Generator's US EPA ID No. (if any)		2. Page 1 of page(s)	
3. Generator's Name and Facility Address St. Paul Port Authority 2200 Larpenteur Ave E, St. Paul, MN 55109		Mailing Address St. Paul Port Authority The Heights - Former Hillcrest 400 Wabasha St. N, Ste. #240, St. Paul, MN 55102 Fax (651) 223-5198			
4. Generator's Phone (651) 204-6241					
5. Transporter 1 Company Name <i>Nachos</i>		Phone:			
6. Transporter 2 Company Name		Phone:			
7. Designated Facility Name and Site Address SKB Rosemount Industrial Waste Facility 13425 Courthouse Blvd. Rosemount, MN 55068		651-438-1500			
8. U.S. DOT Description (Including Proper Shipping Name)		9. Containers		10. Total Quantity	11. Unit Wt/Vol
		No.	Type		
a. Non-Hazardous Industrial Waste (Contaminated Soil (Type 2 per RAP)) Job #23-6600 Jesse Wilcox					
b.					
c.					
d.					
13. Additional Descriptions for Materials Listed Above (Indicate waste stream Approval # below)		14. Special Handling Procedures for Wastes Listed Above			
a. MI 23-0139 Contaminated Soil (Type 2 per RAP)					
b. MI					
c. MI					
d. MI					
15. Special Handling Instructions and Additional Information Emergency Contact:		SKB Use Only Load # _____ Scale Wt. _____ Tons/Yds. _____			
16. GENERATOR'S CERTIFICATION: I hereby declare that the contents of this consignment are fully and accurately described above by proper shipping name and are classified, packed, marked, and labeled, and are in all respects in proper condition for transport by highway according to applicable international and national government regulations.					
Printed/Typed Name Agent for St. Paul Port Authority		Signature <i>[Signature]</i>		Month 08	Day 09
				Year 23	
17. Transporter 1 Acknowledged Receipt of Materials					
Printed/Typed Name <i>Jesse Wilcox</i>		Signature <i>[Signature]</i>		Month 08	Day 21
				Year 23	
18. Transporter 2 Acknowledgement of Receipt of Materials					
Printed/Typed Name		Signature		Month	Day
				Year	
19. Discrepancy Indication Space					
20. Facility Owner or Operator: Certification of receipt of non-hazardous materials covered by this Manifest except as noted in Item 19.					
Printed/Typed Name <i>[Signature]</i>		Signature <i>[Signature]</i>		Month 08	Day 21
				Year 23	

White - Return to Generator

Canary - Facility Copy

Pink - Transporter

Goldenrod - Generator Copy

Industrial-Rosemont  
13425 Courthouse Blvd.  
Rosemount, MN 55068



197 CARL BOLANDER & SONS CO.  
251 STARKEY STREET  
ST. PAUL MN 55107

SITE	TICKET	GRID		WEIGHMASTER	
002	00835859	11		Lisa Dean	
DATE IN	DATE OUT	TIME IN	TIME OUT	VEHICLE	ROLL OFF
08/21/23	08/21/23	10:25	10:25	NT559-1602	23-0139
REFERENCE			ORIGIN		
23-0139			VIN: YTE6281_MN_5AXLES		

SCALE 2 GROSS WT 74400 LB Inbound Ticket  
STORED TARE WT 31760 LB  
NET WEIGHT 42640 LB

QTY.	UNIT	DESCRIPTION	RATE	EXTENSION	FEE	TOTAL
21.32	TON	SOIL TON				

This facility will only accept non-hazardous industrial  
recyclables or construction, and demolition waste.  
We will not accept any loads containing any  
non-approved wastes or hazardous waste.651-438-1500

Generator: ST PAUL PORT AUTHORITY-HEIGHTS  
Address: 2200 Larpenteur Ave E  
City/State: St Paul, Mn 55109  
Manifest: 1954774

Industrial-Rosemont  
13425 Courthouse Blvd.  
Rosemount, MN 55068

197 CARL BOLANDER & SONS CO.  
251 STARKEY STREET  
ST. PAUL MN 55107

SIGNATURE \_\_\_\_\_

NET AMOUNT
TENDERED
CHANGE
CHECK NO.

SITE	TICKET	GRID		WEIGHMASTER	
002	00835859	11		Lisa Dean	
DATE IN	DATE OUT	TIME IN	TIME OUT	VEHICLE	ROLL OFF
08/21/23	08/21/23	10:25	10:25	NT559-1602	23-0139
REFERENCE			ORIGIN		
23-0139			VIN: YTE6281_MN_5AXLES		

SCALE 2 GROSS WT 74400 LB Inbound Ticket  
STORED TARE WT 31760 LB  
NET WEIGHT 42640 LB

QTY.	UNIT	DESCRIPTION	RATE	EXTENSION	FEE	TOTAL
21.32	TON	SOIL TON				

This facility will only accept non-hazardous industrial  
recyclables or construction, and demolition waste.  
We will not accept any loads containing any  
non-approved wastes or hazardous waste.651-438-1500

Generator: ST PAUL PORT AUTHORITY-HEIGHTS  
Address: 2200 Larpenteur Ave E  
City/State: St Paul, Mn 55109  
Manifest: 1954774

SKB-WCI4410

SIGNATURE \_\_\_\_\_

NET AMOUNT
TENDERED
CHANGE
CHECK NO.



# SKB Rosemount Industrial Waste Facility

1954776

Shipping Manifest		1. Generator's US EPA ID No. (if any)		2. Page 1 of page(s)	
3. Generator's Name and Facility Address St. Paul Port Authority 2200 Larpenteur Ave E, St. Paul, MN 55109		Mailing Address St. Paul Port Authority The Heights - Former Hillcrest 400 Wabasha St. N, Ste. #240, St. Paul, MN 55102 Fax (651) 223-5198			
4. Generator's Phone (651) 204-6241					
5. Transporter 1 Company Name <i>Ken Koenen</i>		Phone:			
6. Transporter 2 Company Name		Phone:			
7. Designated Facility Name and Site Address SKB Rosemount Industrial Waste Facility 13425 Courthouse Blvd. Rosemount, MN 55068		651-438-1500			
8. U.S. DOT Description (including Proper Shipping Name)		9. Containers No. Type		10. Total Quantity	11. Unit Wt/Vol
a. Non-Hazardous Industrial Waste (Contaminated Soil (Type 2 per RAP)) Job #23-6600 Jesse Wilcox					
b.					
c.					
d.					
13. Additional Descriptions for Materials Listed Above (indicate waste stream Approval # below) a. MI 23-0139 Contaminated Soil (Type 2 per RAP) b. MI c. MI d. MI		14. Special Handling Procedures for Wastes Listed Above			
15. Special Handling Instructions and Additional Information Emergency Contact:		SKB Use Only Load # Scale Wt. Tons/Yds.			
16. GENERATOR'S CERTIFICATION: I hereby declare that the contents of this consignment are fully and accurately described above by proper shipping name and are classified, packed, marked, and labeled, and are in all respects in proper condition for transport by highway according to applicable international and national government regulations.					
Printed/Typed Name Agent for St. Paul Port Authority		Signature <i>Bob Mus</i>		Month Day Year 08 10 23	
17. Transporter 1 Acknowledgement of Receipt of Materials Printed/Typed Name		Signature		Month Day Year 08 21 23	
18. Transporter 2 Acknowledgement of Receipt of Materials Printed/Typed Name		Signature		Month Day Year	
19. Discrepancy Indication Space					
20. Facility Owner or Operator: Certification of receipt of non-hazardous materials covered by this Manifest except as noted in Item 19.					
Printed/Typed Name <i>Dave</i>		Signature <i>Dave</i>		Month Day Year 08 21 23	

White - Return to Generator

Canary - Facility Copy

Pink - Transporter

Goldenrod - Generator Copy

Industrial-Rosemont  
13425 Courthouse Blvd.  
Rosemont, MN 55068



197 CARL BOLANDER & SONS CO.  
251 STARKEY STREET  
ST. PAUL MN 55107

SITE		TICKET		GRID		WEIGHMASTER					
002		00835861		11		DAVID					
DATE IN		DATE OUT		TIME IN		TIME OUT		VEHICLE		ROLL OFF	
08/21/23		08/21/23		10:27		10:27		K&K10-718		23-0139	
REFERENCE						ORIGIN					
23-0139						VIN: YTD7620_MN_6AXLES					

SCALE 1 GROSS WT 80720 LB  
STORED TARE WT 35280 LB  
NET WEIGHT 45440 LB

Inbound Ticket

QTY.	UNIT	DESCRIPTION	RATE	EXTENSION	FEE	TOTAL
22.72	TON	SOIL TON				

This facility will only accept non-hazardous industrial  
recyclables or construction, and demolition waste.  
We will not accept any loads containing any  
non-approved wastes or hazardous waste.651-438-1500

Generator: ST PAUL PORT AUTHORITY-HEIGHTS  
Address: 2200 Larpenteur Ave E  
City/State St Paul, Mn 55109  
Manifest: 1954776

SIGNATURE \_\_\_\_\_

NET AMOUNT

TENDERED

CHANGE

CHECK NO.

Industrial-Rosemont  
13425 Courthouse Blvd.  
Rosemont, MN 55068

197 CARL BOLANDER & SONS CO.  
251 STARKEY STREET  
ST. PAUL MN 55107

SITE		TICKET		GRID		WEIGHMASTER					
002		00835861		11		DAVID					
DATE IN		DATE OUT		TIME IN		TIME OUT		VEHICLE		ROLL OFF	
08/21/23		08/21/23		10:27		10:27		K&K10-718		23-0139	
REFERENCE						ORIGIN					
23-0139						VIN: YTD7620_MN_6AXLES					

SCALE 1 GROSS WT 80720 LB  
STORED TARE WT 35280 LB  
NET WEIGHT 45440 LB

Inbound Ticket

QTY.	UNIT	DESCRIPTION	RATE	EXTENSION	FEE	TOTAL
22.72	TON	SOIL TON				

This facility will only accept non-hazardous industrial  
recyclables or construction, and demolition waste.  
We will not accept any loads containing any  
non-approved wastes or hazardous waste.651-438-1500

Generator: ST PAUL PORT AUTHORITY-HEIGHTS  
Address: 2200 Larpenteur Ave E  
City/State St Paul, Mn 55109  
Manifest: 1954776

SIGNATURE \_\_\_\_\_

NET AMOUNT

TENDERED

CHANGE

CHECK NO.



# SKB Rosemount Industrial Waste Facility

1954777

Shipping Manifest		1. Generator's US EPA ID No. (If any)		2. Page 1 of page(s)	
3. Generator's Name and Facility Address St. Paul Port Authority 2200 Larpenteur Ave E, St. Paul, MN 55109		Mailing Address St. Paul Port Authority The Heights - Former Hillcrest 400 Wabasha St. N, Ste. #240, St. Paul, MN 55102 Fax (651) 223-5198			
4. Generator's Phone (651) 204-6241					
5. Transporter 1 Company Name <i>Seven Lane Trucking</i>		Phone:			
6. Transporter 2 Company Name		Phone:			
7. Designated Facility Name and Site Address SKB Rosemount Industrial Waste Facility 13425 Courthouse Blvd. Rosemount, MN 55068		651-438-1500			
8. U.S. DOT Description (including Proper Shipping Name)		9. Containers No. Type		10. Total Quantity	11. Unit Wt/Vol
a. Non-Hazardous Industrial Waste (Contaminated Soil (Type 2 per RAP)) Job #23-6600 Jesse Wilcox					
b.					
c.					
d.					
13. Additional Descriptions for Materials Listed Above (indicate waste stream Approval # below) a. MI 23-0139 Contaminated Soil (Type 2 per RAP) b. MI c. MI d. MI		14. Special Handling Procedures for Wastes Listed Above			
15. Special Handling Instructions and Additional Information Emergency Contact:		SKB Use Only Load # Scale Wt. Tons/Yds.			
16. GENERATOR'S CERTIFICATION: I hereby declare that the contents of this consignment are fully and accurately described above by proper shipping name and are classified, packed, marked, and labeled, and are in all respects in proper condition for transport by highway according to applicable International and national government regulations.					
Printed/Typed Name Agent for St. Paul Port Authority		Signature <i>[Signature]</i>		Month Day Year 08 09 23	
17. Transporter 1 Acknowledged Receipt of Materials					
Printed/Typed Name <i>Heghorn &amp; Selassie</i>		Signature <i>[Signature]</i>		Month Day Year 08 21 23	
18. Transporter 2 Acknowledgement of Receipt of Materials					
Printed/Typed Name		Signature		Month Day Year	
19. Discrepancy Indication Space					
20. Facility Owner or Operator: Certification of receipt of non-hazardous materials covered by this Manifest except as noted in Item 19.					
Printed/Typed Name <i>BH</i>		Signature <i>[Signature]</i>		Month Day Year 08 24 23	

White - Return to Generator

Canary - Facility Copy

Pink - Transporter

Goldenrod - Generator Copy

Industrial-Rosemont  
13425 Courthouse Blvd.  
Rosemount, MN 55068



197 CARL BOLANDER & SONS CO.  
251 STARKEY STREET  
ST. PAUL MN 55107

SITE	TICKET	GRID		WEIGHMASTER	
002	00835873	11		BROOKE H	
DATE IN	DATE OUT	TIME IN	TIME OUT	VEHICLE	ROLL OFF
08/21/23	08/21/23	10:37	10:37	SLT01-218	23-0139
REFERENCE			ORIGIN		
23-0139			VIN: YTE3514_MN_5AXLES		

SCALE 2 GROSS WT 84720 LB  
STORED TARE WT 34920 LB  
NET WEIGHT 49800 LB

Inbound Ticket

QTY.	UNIT	DESCRIPTION	RATE	EXTENSION	FEE	TOTAL
24.90	TON	SOIL TON				

This facility will only accept non-hazardous industrial  
recyclables or construction, and demolition waste.

We will not accept any loads containing any  
non-approved wastes or hazardous waste.651-438-1500

Generator: ST PAUL PORT AUTHORITY-HEIGHTS

Address: 2200 Larpenteur Ave E

City/State St Paul, Mn 55109

Manifest: 1954777

SKB-WCI4410

SIGNATURE \_\_\_\_\_

NET AMOUNT

TENDERED

CHANGE

CHECK NO.

Industrial-Rosemont  
13425 Courthouse Blvd.  
Rosemount, MN 55068

197 CARL BOLANDER & SONS CO.  
251 STARKEY STREET  
ST. PAUL MN 55107

SITE	TICKET	GRID		WEIGHMASTER	
002	00835873	11		BROOKE H	
DATE IN	DATE OUT	TIME IN	TIME OUT	VEHICLE	ROLL OFF
08/21/23	08/21/23	10:37	10:37	SLT01-218	23-0139
REFERENCE			ORIGIN		
23-0139			VIN: YTE3514_MN_5AXLES		

SCALE 2 GROSS WT 84720 LB  
STORED TARE WT 34920 LB  
NET WEIGHT 49800 LB

Inbound Ticket

QTY.	UNIT	DESCRIPTION	RATE	EXTENSION	FEE	TOTAL
24.90	TON	SOIL TON				

This facility will only accept non-hazardous industrial  
recyclables or construction, and demolition waste.

We will not accept any loads containing any  
non-approved wastes or hazardous waste.651-438-1500

Generator: ST PAUL PORT AUTHORITY-HEIGHTS

Address: 2200 Larpenteur Ave E

City/State St Paul, Mn 55109

Manifest: 1954777

SKB-WCI4410

SIGNATURE \_\_\_\_\_

NET AMOUNT

TENDERED

CHANGE

CHECK NO.



# SKB Rosemount Industrial Waste Facility

1954780

Shipping Manifest		1. Generator's US EPA ID No. (if any)		2. Page 1 of page(s)	
3. Generator's Name and Facility Address St. Paul Port Authority 2200 Larpenleur Ave E, St. Paul, MN 55109		Mailing Address St. Paul Port Authority The Heights - Former Hillcrest 400 Wabasha St. N, Ste. #240, St. Paul, MN 55102 Fax (651) 223-5198			
4. Generator's Phone (651) 204-6241		Phone:			
5. Transporter 1 Company Name <b>J.D. N Logistic LLC</b>		Phone:			
6. Transporter 2 Company Name		Phone:			
7. Designated Facility Name and Site Address SKB Rosemount Industrial Waste Facility 13425 Courthouse Blvd. Rosemount, MN 55068		651-438-1500			
8. U.S. DOT Description (including Proper Shipping Name)		9. Containers No. Type		10. Total Quantity	11. Unit Wt/Vol
a. Non-Hazardous Industrial Waste (Contaminated Soil (Type 2 per RAP)) Job #23-6600 Jesse Wilcox					
b.					
c.					
d.					
13. Additional Descriptions for Materials Listed Above (Indicate waste stream Approval # below) a. MI 23-0139 Contaminated Soil (Type 2 per RAP) b. MI c. MI d. MI		14. Special Handling Procedures for Wastes Listed Above			
15. Special Handling Instructions and Additional Information Emergency Contact:		SKB Use Only Load # _____ Scale Wt. _____ Tons/Yds. _____			
16. GENERATOR'S CERTIFICATION: I hereby declare that the contents of this consignment are fully and accurately described above by proper shipping name and are classified, packed, marked, and labeled, and are in all respects in proper condition for transport by highway according to applicable international and national government regulations.					
Printed/Typed Name Agent for St. Paul Port Authority		Signature <i>[Signature]</i>		Month Day Year 08 09 23	
17. Transporter 1 Acknowledged of Receipt of Materials					
Printed/Typed Name <b>Jean Navas</b>		Signature <i>[Signature]</i>		Month Day Year 08 21 23	
18. Transporter 2 Acknowledgement of Receipt of Materials					
Printed/Typed Name		Signature		Month Day Year	
19. Discrepancy Indication Space					
20. Facility Owner or Operator: Certification of receipt of non-hazardous materials covered by this Manifest except as noted in Item 19.					
Printed/Typed Name <i>[Signature]</i>		Signature <i>[Signature]</i>		Month Day Year 08 21 23	

White - Return to Generator

Canary - Facility Copy

Pink - Transporter

Goldenrod - Generator Copy

Industrial-Rosemont  
13425 Courthouse Blvd.  
Rosemount, MN 55068

197 CARL BOLANDER & SONS CO.  
251 STARKEY STREET  
ST. PAUL MN 55107



SITE	TICKET	GRID		WEIGHMASTER	
002	00835877	11		SUE M	
DATE IN	DATE OUT	TIME IN	TIME OUT	VEHICLE	ROLL OFF
08/21/23	08/21/23	10:43	10:43	JDN09-355	23-0139
REFERENCE			ORIGIN		
23-0139			VIN: PAT9193_MN_6AXLES		

SCALE 3 GROSS WT 79140 LB Inbound Ticket  
STORED TARE WT 36900 LB  
NET WEIGHT 42240 LB

QTY.	UNIT	DESCRIPTION	RATE	EXTENSION	FEE	TOTAL
21.12	TON	SOIL TON				

This facility will only accept non-hazardous industrial  
recyclables or construction, and demolition waste.  
We will not accept any loads containing any  
non-approved wastes or hazardous waste.651-438-1500  
Generator: ST PAUL PORT AUTHORITY-HEIGHTS  
Address: 2200 Larpenteur Ave E  
City/State St Paul, Mn 55109  
Manifest: 1954780

SIGNATURE \_\_\_\_\_

NET AMOUNT
TENDERED
CHANGE
CHECK NO.

Industrial-Rosemont  
13425 Courthouse Blvd.  
Rosemount, MN 55068

197 CARL BOLANDER & SONS CO.  
251 STARKEY STREET  
ST. PAUL MN 55107

SITE	TICKET	GRID		WEIGHMASTER	
002	00835877	11		SUE M	
DATE IN	DATE OUT	TIME IN	TIME OUT	VEHICLE	ROLL OFF
08/21/23	08/21/23	10:43	10:43	JDN09-355	23-0139
REFERENCE			ORIGIN		
23-0139			VIN: PAT9193_MN_6AXLES		

SCALE 3 GROSS WT 79140 LB Inbound Ticket  
STORED TARE WT 36900 LB  
NET WEIGHT 42240 LB

QTY.	UNIT	DESCRIPTION	RATE	EXTENSION	FEE	TOTAL
21.12	TON	SOIL TON				

This facility will only accept non-hazardous industrial  
recyclables or construction, and demolition waste.  
We will not accept any loads containing any  
non-approved wastes or hazardous waste.651-438-1500  
Generator: ST PAUL PORT AUTHORITY-HEIGHTS  
Address: 2200 Larpenteur Ave E  
City/State St Paul, Mn 55109  
Manifest: 1954780

SIGNATURE \_\_\_\_\_

NET AMOUNT
TENDERED
CHANGE
CHECK NO.





# SKB Rosemount Industrial Waste Facility

1954778

Shipping Manifest		1. Generator's US EPA ID No. (If any)		2. Page 1 of page(s)	
3. Generator's Name and Facility Address St. Paul Port Authority 2200 Larpenteur Ave E, St. Paul, MN 55109		Mailing Address St. Paul Port Authority The Heights - Former Hillcrest 400 Wabasha St. N, Ste. #240, St. Paul, MN 55102			
4. Generator's Phone (651) 204-6241		Fax (651) 223-5198			
5. Transporter 1 Company Name <b>IOA Trucking</b>		Phone: <b>612-990-1503</b>			
6. Transporter 2 Company Name		Phone:			
7. Designated Facility Name and Site Address SKB Rosemount Industrial Waste Facility 13425 Courthouse Blvd. Rosemount, MN 55068		651-438-1500			
8. U.S. DOT Description (including Proper Shipping Name)		9. Containers No. Type		10. Total Quantity	11. Unit Wt/Vol
a. Non-Hazardous Industrial Waste (Contaminated Soil (Type 2 per RAP)) Job #23-6600 Jesse Wilcox					
b.					
c.					
d.					
13. Additional Descriptions for Materials Listed Above (Indicate waste stream Approval # below) a. MI 23-0139 Contaminated Soil (Type 2 per RAP) b. MI c. MI d. MI		14. Special Handling Procedures for Wastes Listed Above			
15. Special Handling Instructions and Additional Information Emergency Contact:		SKB Use Only Load # _____ Scale Wt. _____ Tons/Yds. _____			
16. GENERATOR'S CERTIFICATION: I hereby declare that the contents of this consignment are fully and accurately described above by proper shipping name and are classified, packed, marked, and labeled, and are in all respects in proper condition for transport by highway according to applicable international and national government regulations.					
Printed/Typed Name Agent for St. Paul Port Authority		Signature <i>[Signature]</i>		Month Day Year 08 09 23	
17. Transporter 1 Acknowledged of Receipt of Materials					
Printed/Typed Name <i>Isam A</i>		Signature <i>[Signature]</i>		Month Day Year 08 27 23	
18. Transporter 2 Acknowledgement of Receipt of Materials					
Printed/Typed Name		Signature		Month Day Year	
19. Discrepancy Indication Space					
20. Facility Owner or Operator: Certification of receipt of non-hazardous materials covered by this Manifest except as noted in Item 19.					
Printed/Typed Name <i>Dave</i>		Signature <i>[Signature]</i>		Month Day Year 08 21 23	

White - Return to Generator

Canary - Facility Copy

Pink - Transporter

Goldenrod - Generator Copy

Industrial-Rosemont  
13425 Courthouse Blvd.  
Rosemount, MN 55068

197 CARL BOLANDER & SONS CO.  
251 STARKEY STREET  
ST. PAUL MN 55107



SITE	TICKET	GRID		WEIGHMASTER	
002	00835898	11		DAVID	
DATE IN	DATE OUT	TIME IN	TIME OUT	VEHICLE	ROLL OFF
08/21/23	08/21/23	10:59	10:59	IOA1-1404	23-0139
REFERENCE			ORIGIN		
23-0139			VIN: YTD7202_MN_SAXLES		

SCALE 1 GROSS WT 81000 LB Inbound Ticket  
STORED TARE WT 33000 LB  
NET WEIGHT 48000 LB

QTY.	UNIT	DESCRIPTION	RATE	EXTENSION	FEE	TOTAL
24.00	TON	SOIL TON				

This facility will only accept non-hazardous industrial  
recyclables or construction, and demolition waste.  
We will not accept any loads containing any  
non-approved wastes or hazardous waste.651-438-1500  
Generator: ST PAUL PORT AUTHORITY-HEIGHTS  
Address: 2200 Larpenteur Ave E  
City/State St Paul, Mn 55109  
Manifest: 1954778  
SKB-WCI 4410

SIGNATURE \_\_\_\_\_

NET AMOUNT

TENDERED

CHANGE

CHECK NO.

Industrial-Rosemont  
13425 Courthouse Blvd.  
Rosemount, MN 55068

197 CARL BOLANDER & SONS CO.  
251 STARKEY STREET  
ST. PAUL MN 55107

SITE	TICKET	GRID		WEIGHMASTER	
002	00835898	11		DAVID	
DATE IN	DATE OUT	TIME IN	TIME OUT	VEHICLE	ROLL OFF
08/21/23	08/21/23	10:59	10:59	IOA1-1404	23-0139
REFERENCE			ORIGIN		
23-0139			VIN: YTD7202_MN_SAXLES		

SCALE 1 GROSS WT 81000 LB Inbound Ticket  
STORED TARE WT 33000 LB  
NET WEIGHT 48000 LB

QTY.	UNIT	DESCRIPTION	RATE	EXTENSION	FEE	TOTAL
24.00	TON	SOIL TON				

This facility will only accept non-hazardous industrial  
recyclables or construction, and demolition waste.  
We will not accept any loads containing any  
non-approved wastes or hazardous waste.651-438-1500  
Generator: ST PAUL PORT AUTHORITY-HEIGHTS  
Address: 2200 Larpenteur Ave E  
City/State St Paul, Mn 55109  
Manifest: 1954778  
SKB-WCI 4410

SIGNATURE \_\_\_\_\_

NET AMOUNT

TENDERED

CHANGE

CHECK NO.



# SKB Rosemount Industrial Waste Facility

1954781

Shipping Manifest		1. Generator's US EPA ID No. (if any)		2. Page 1 of page(s)	
3. Generator's Name and Facility Address St. Paul Port Authority 2200 Larpenteur Ave E, St. Paul, MN 55109		Mailing Address St. Paul Port Authority The Heights - Former Hillcrest 400 Wabasha St. N, Ste. #240, St. Paul, MN 55102 Fax (651) 223-5198			
4. Generator's Phone (651) 204-6241		Phone: 612 432 7622			
5. Transporter 1 Company Name STI		Phone:			
6. Transporter 2 Company Name		Phone:			
7. Designated Facility Name and Site Address SKB Rosemount Industrial Waste Facility 13425 Courthouse Blvd. Rosemount, MN 55068		651-438-1500			
8. U.S. DOT Description (including Proper Shipping Name)		9. Containers No. Type		10. Total Quantity	11. Unit Wt/Vol
a. Non-Hazardous Industrial Waste (Contaminated Soil (Type 2 per RAP)) Job #23-6600 Jesse Wilcox					
b.					
c.					
d.					
13. Additional Descriptions for Materials Listed Above (indicate waste stream Approval # below) a. MI 23-0139 Contaminated Soil (Type 2 per RAP) b. MI c. MI d. MI		14. Special Handling Procedures for Wastes Listed Above			
15. Special Handling Instructions and Additional Information Emergency Contact:		SKB Use Only Load # Scale Wt. Tons/Yds.			
16. GENERATOR'S CERTIFICATION: I hereby declare that the contents of this consignment are fully and accurately described above by proper shipping name and are classified, packed, marked, and labeled, and are in all respects in proper condition for transport by highway according to applicable international and national government regulations.					
Printed/Typed Name Agent for St. Paul Port Authority		Signature		Month Day Year 08 09 23	
17. Transporter 1 Acknowledged of Receipt of Materials		Signature		Month Day Year 08 21 23	
Printed/Typed Name KYLE CRANDEN		Signature		Month Day Year 08 21 23	
18. Transporter 2 Acknowledgement of Receipt of Materials		Signature		Month Day Year	
Printed/Typed Name		Signature		Month Day Year	
19. Discrepancy Indication Space					
20. Facility Owner or Operator: Certification of receipt of non-hazardous materials covered by this Manifest except as noted in Item 19.					
Printed/Typed Name Dane		Signature Dane		Month Day Year 08 21 23	

White - Return to Generator

Canary - Facility Copy

Pink - Transporter

Goldenrod - Generator Copy

Industrial-Rosemont  
13425 Courthouse Blvd.  
Rosemount, MN 55068



197 CARL BOLANDER & SONS CO.  
251 STARKEY STREET  
ST. PAUL MN 55107

SITE	TICKET	GRID		WEIGHMASTER	
002	00835901	11		DAVID	
DATE IN	DATE OUT	TIME IN	TIME OUT	VEHICLE	ROLL OFF
08/21/23	08/21/23	11:01	11:01	ETI23-616	23-0139
REFERENCE			ORIGIN		
23-0139			VIN: PZA0264_MN_6AXLES		

SCALE 1 GROSS WT 78960 LB Inbound Ticket  
STORED TARE WT 35260 LB  
NET WEIGHT 43700 LB

QTY.	UNIT	DESCRIPTION	RATE	EXTENSION	FEE	TOTAL
21.85	TON	SOIL TON				

This facility will only accept non-hazardous industrial  
recyclables or construction, and demolition waste.  
We will not accept any loads containing any  
non-approved wastes or hazardous waste.651-438-1500  
Generator: ST PAUL PORT AUTHORITY-HEIGHTS  
Address: 2200 Larpenteur Ave E  
City/State St Paul, Mn 55109  
Manifest: 1954781  
SKB-WCI4410

SIGNATURE \_\_\_\_\_

NET AMOUNT
TENDERED
CHANGE
CHECK NO.

Industrial-Rosemont  
13425 Courthouse Blvd.  
Rosemount, MN 55068

197 CARL BOLANDER & SONS CO.  
251 STARKEY STREET  
ST. PAUL MN 55107

SITE	TICKET	GRID		WEIGHMASTER	
002	00835901	11		DAVID	
DATE IN	DATE OUT	TIME IN	TIME OUT	VEHICLE	ROLL OFF
08/21/23	08/21/23	11:01	11:01	ETI23-616	23-0139
REFERENCE			ORIGIN		
23-0139			VIN: PZA0264_MN_6AXLES		

SCALE 1 GROSS WT 78960 LB Inbound Ticket  
STORED TARE WT 35260 LB  
NET WEIGHT 43700 LB

QTY.	UNIT	DESCRIPTION	RATE	EXTENSION	FEE	TOTAL
21.85	TON	SOIL TON				

This facility will only accept non-hazardous industrial  
recyclables or construction, and demolition waste.  
We will not accept any loads containing any  
non-approved wastes or hazardous waste.651-438-1500  
Generator: ST PAUL PORT AUTHORITY-HEIGHTS  
Address: 2200 Larpenteur Ave E  
City/State St Paul, Mn 55109  
Manifest: 1954781  
SKB-WCI 4410

SIGNATURE \_\_\_\_\_

NET AMOUNT
TENDERED
CHANGE
CHECK NO.



# SKB Rosemount Industrial Waste Facility

1954779

Shipping Manifest		1. Generator's US EPA ID No. (if any)		2. Page 1 of page(s)	
3. Generator's Name and Facility Address St. Paul Port Authority 2200 Larpenteur Ave E, St. Paul, MN 55109		Mailing Address St. Paul Port Authority The Heights - Former Hillcrest 400 Wabasha St. N, Ste. #240, St. Paul, MN 55102 Fax (651) 223-5198			
4. Generator's Phone (651) 204-6241		5. Transporter 1 Company Name <b>Schicher LLC</b>			
6. Transporter 2 Company Name		Phone: <b>612-986-2576</b>			
7. Designated Facility Name and Site Address SKB Rosemount Industrial Waste Facility 13425 Courthouse Blvd. Rosemount, MN 55068		651-438-1500			
8. U.S. DOT Description (including Proper Shipping Name)		9. Containers No. Type		10. Total Quantity	11. Unit Wt/Vol
a. Non-Hazardous Industrial Waste (Contaminated Soil (Type 2 per RAP)) Job #23-6600 Jesse Wilcox					
b.					
c.					
d.					
13. Additional Descriptions for Materials Listed Above (indicate waste stream Approval # below) a. MI 23-0139 Contaminated Soil (Type 2 per RAP) b. MI c. MI d. MI		14. Special Handling Procedures for Wastes Listed Above			
15. Special Handling Instructions and Additional Information Emergency Contact:		SKB Use Only Load # Scale Wt. Tons/Yds.			
16. GENERATOR'S CERTIFICATION: I hereby declare that the contents of this consignment are fully and accurately described above by proper shipping name and are classified, packed, marked, and labeled, and are in all respects in proper condition for transport by highway according to applicable international and national government regulations.					
Printed/Typed Name Agent for St. Paul Port Authority		Signature		Month Day Year 08 09 23	
17. Transporter 1 Acknowledged Receipt of Materials Printed/Typed Name		Signature		Month Day Year 08 21 23	
18. Transporter 2 Acknowledgement of Receipt of Materials Printed/Typed Name		Signature		Month Day Year	
19. Discrepancy Indication Space					
20. Facility Owner or Operator: Certification of receipt of non-hazardous materials covered by this Manifest except as noted in Item 19.					
Printed/Typed Name		Signature		Month Day Year 08 23 23	

White - Return to Generator

Canary - Facility Copy

Pink - Transporter

Goldenrod - Generator Copy

Industrial-Rosemont  
13425 Courthouse Blvd.  
Rosemount, MN 55068



197 CARL BOLANDER & SONS CO.  
251 STARKEY STREET  
ST. PAUL MN 55107

SITE	TICKET	GRID		WEIGHMASTER	
002	00835904	11		DAVID	
DATE IN	DATE OUT	TIME IN	TIME OUT	VEHICLE	ROLL OFF
08/21/23	08/21/23	11:03	11:03	SCH92-1603	23-0139
REFERENCE			ORIGIN		
23-0139			VIN: YTE1841_MN_SAXLES		

SCALE 1 GROSS WT 76720 LB Inbound Ticket  
STORED TARE WT 33960 LB  
NET WEIGHT 42760 LB

QTY.	UNIT	DESCRIPTION	RATE	EXTENSION	FEE	TOTAL
21.38	TON	SOIL TON				

This facility will only accept non-hazardous industrial  
recyclables or construction, and demolition waste.

We will not accept any loads containing any  
non-approved wastes or hazardous waste.651-438-1500

Generator: ST PAUL PORT AUTHORITY-HEIGHTS

Address: 2200 Larpenteur Ave E

City/State St Paul, Mn 55109

Manifest: 1954779

SKB-WCI 4410

SIGNATURE \_\_\_\_\_

NET AMOUNT

TENDERED

CHANGE

CHECK NO.

Industrial-Rosemont  
13425 Courthouse Blvd.  
Rosemount, MN 55068

197 CARL BOLANDER & SONS CO.  
251 STARKEY STREET  
ST. PAUL MN 55107

SITE	TICKET	GRID		WEIGHMASTER	
002	00835904	11		DAVID	
DATE IN	DATE OUT	TIME IN	TIME OUT	VEHICLE	ROLL OFF
08/21/23	08/21/23	11:03	11:03	SCH92-1603	23-0139
REFERENCE			ORIGIN		
23-0139			VIN: YTE1841_MN_SAXLES		

SCALE 1 GROSS WT 76720 LB Inbound Ticket  
STORED TARE WT 33960 LB  
NET WEIGHT 42760 LB

QTY.	UNIT	DESCRIPTION	RATE	EXTENSION	FEE	TOTAL
21.38	TON	SOIL TON				

This facility will only accept non-hazardous industrial  
recyclables or construction, and demolition waste.

We will not accept any loads containing any  
non-approved wastes or hazardous waste.651-438-1500

Generator: ST PAUL PORT AUTHORITY-HEIGHTS

Address: 2200 Larpenteur Ave E

City/State St Paul, Mn 55109

Manifest: 1954779

SKB-WCI 4410

SIGNATURE \_\_\_\_\_

NET AMOUNT

TENDERED

CHANGE

CHECK NO.



# SKB Rosemount Industrial Waste Facility

1954782

Shipping Manifest		1. Generator's US EPA ID No. (if any)		2. Page 1 of page(s)	
3. Generator's Name and Facility Address St. Paul Port Authority 2200 Larpeur Ave E, St. Paul, MN 55109		Mailing Address St. Paul Port Authority The Heights - Former Hillcrest 400 Wabasha St. N, Ste. #240, St. Paul, MN 55102 Fax (651) 223-5198			
4. Generator's Phone (651) 204-6241		Phone:			
5. Transporter 1 Company Name <b>ETI #38</b>		Phone:			
6. Transporter 2 Company Name		Phone:			
7. Designated Facility Name and Site Address SKB Rosemount Industrial Waste Facility 13425 Courthouse Blvd. Rosemount, MN 55068		651-438-1500			
8. U.S. DOT Description (including Proper Shipping Name)		9. Containers No. Type		10. Total Quantity	11. Unit Wt/Vol
a. Non-Hazardous Industrial Waste (Contaminated Soil (Type 2 per RAP)) Job #23-6600 Jesse Wilcox					
b.					
c.					
d.					
13. Additional Descriptions for Materials Listed Above (indicate waste stream Approval # below) a. MI 23-0139 Contaminated Soil (Type 2 per RAP) b. MI c. MI d. MI		14. Special Handling Procedures for Wastes Listed Above			
15. Special Handling Instructions and Additional Information Emergency Contact:		SKB Use Only Load # _____ Scale Wt. _____ Tons/Yds. _____			
16. GENERATOR'S CERTIFICATION: I hereby declare that the contents of this consignment are fully and accurately described above by proper shipping name and are classified, packed, marked, and labeled, and are in all respects in proper condition for transport by highway according to applicable international and national government regulations.					
Printed/Typed Name Agent for St. Paul Port Authority		Signature <i>[Signature]</i>		Month Day Year 08/10/23	
17. Transporter 1 Acknowledged of Receipt of Materials		Printed/Typed Name <i>Mike Goosse</i>		Signature <i>[Signature]</i>	
18. Transporter 2 Acknowledgement of Receipt of Materials		Printed/Typed Name		Month Day Year 8/2/23	
19. Discrepancy Indication Space		Signature		Month Day Year	
20. Facility Owner or Operator: Certification of receipt of non-hazardous materials covered by this Manifest except as noted in Item 19.					
Printed/Typed Name <i>Dave</i>		Signature <i>Dave</i>		Month Day Year 8/21/23	

White - Return to Generator

Canary - Facility Copy

Pink - Transporter

Goldenrod - Generator Copy

Industrial-Rosemont  
13425 Courthouse Blvd.  
Rosemount, MN 55068



197 CARL BOLANDER & SONS CO.  
251 STARKEY STREET  
ST. PAUL MN 55107

SITE		TICKET		GRID		WEIGHMASTER	
002		00835909		11		DAVID	
DATE IN		DATE OUT		TIME IN	TIME OUT	VEHICLE	ROLL OFF
08/21/23		08/21/23		11:06	11:06	ETS38-1812	23-0139
REFERENCE				ORIGIN			
23-0139				VIN: YCB2643_MN_4AXLES			

SCALE 1 GROSS WT 80000 LB  
STORED TARE WT 31860 LB  
NET WEIGHT 48140 LB

Inbound Ticket

QTY.	UNIT	DESCRIPTION	RATE	EXTENSION	FEE	TOTAL
24.07	TON	SOIL TON				

This facility will only accept non-hazardous industrial  
recyclables or construction, and demolition waste.  
We will not accept any loads containing any  
non-approved wastes or hazardous waste.651-438-1500  
Generator: ST PAUL PORT AUTHORITY-HEIGHTS  
Address: 2200 Larpenteur Ave E  
City/State St Paul, Mn 55109  
Manifest: 19\*54782

SKB-WCI 4410

SIGNATURE \_\_\_\_\_

NET AMOUNT
TENDERED
CHANGE
CHECK NO.

Industrial-Rosemont  
13425 Courthouse Blvd.  
Rosemount, MN 55068

197 CARL BOLANDER & SONS CO.  
251 STARKEY STREET  
ST. PAUL MN 55107

SITE		TICKET		GRID		WEIGHMASTER	
002		00835909		11		DAVID	
DATE IN		DATE OUT		TIME IN	TIME OUT	VEHICLE	ROLL OFF
08/21/23		08/21/23		11:06	11:06	ETS38-1812	23-0139
REFERENCE				ORIGIN			
23-0139				VIN: YCB2643_MN_4AXLES			

SCALE 1 GROSS WT 80000 LB  
STORED TARE WT 31860 LB  
NET WEIGHT 48140 LB

Inbound Ticket

QTY.	UNIT	DESCRIPTION	RATE	EXTENSION	FEE	TOTAL
24.07	TON	SOIL TON				

This facility will only accept non-hazardous industrial  
recyclables or construction, and demolition waste.  
We will not accept any loads containing any  
non-approved wastes or hazardous waste.651-438-1500  
Generator: ST PAUL PORT AUTHORITY-HEIGHTS  
Address: 2200 Larpenteur Ave E  
City/State St Paul, Mn 55109  
Manifest: 19\*54782

SKB-WCI 4410

SIGNATURE \_\_\_\_\_

NET AMOUNT
TENDERED
CHANGE
CHECK NO.





# SKB Rosemount Industrial Waste Facility

1954785

Shipping Manifest		1. Generator's US EPA ID No. (if any)		2. Page 1 of page(s)	
3. Generator's Name and Facility Address St. Paul Port Authority 2200 Larpenteur Ave E, St. Paul, MN 55109		Mailing Address St. Paul Port Authority The Heights - Former Hillcrest 400 Wabasha St. N, Ste. #240, St. Paul, MN 55102			
4. Generator's Phone (651) 204-6241		Fax (651) 223-5198			
5. Transporter 1 Company Name <b>CMB Logistics</b>		Phone: <b>612-558-2993</b>			
6. Transporter 2 Company Name		Phone:			
7. Designated Facility Name and Site Address SKB Rosemount Industrial Waste Facility 13425 Courthouse Blvd. Rosemount, MN 55068		651-438-1500			
8. U.S. DOT Description (including Proper Shipping Name)		9. Containers No. Type		10. Total Quantity	11. Unit Wt/Vol
a. Non-Hazardous Industrial Waste (Contaminated Soil (Type 2 per RAP)) Job #23-6600 Jesse Wilcox					
b.					
c.					
d.					
13. Additional Descriptions for Materials Listed Above (indicate waste stream Approval # below) a. MI 23-0139 Contaminated Soil (Type 2 per RAP) b. MI c. MI d. MI		14. Special Handling Procedures for Wastes Listed Above			
15. Special Handling Instructions and Additional Information Emergency Contact:		SKB Use Only Load # _____ Scale Wt. _____ Tons/Yds. _____			
16. GENERATOR'S CERTIFICATION: I hereby declare that the contents of this consignment are fully and accurately described above by proper shipping name and are classified, packed, marked, and labeled, and are in all respects in proper condition for transport by highway according to applicable international and national government regulations.					
Printed/Typed Name Agent for St. Paul Port Authority		Signature <i>[Signature]</i>		Month <u>08</u>	Day <u>10</u> Year <u>23</u>
17. Transporter 1 Acknowledged of Receipt of Materials		Printed/Typed Name <i>Michael Forte</i>		Signature <i>[Signature]</i> Month <u>08</u> Day <u>20</u> Year <u>23</u>	
18. Transporter 2 Acknowledgement of Receipt of Materials		Printed/Typed Name <i>Michael Forte</i>		Signature <i>[Signature]</i> Month <u>08</u> Day <u>20</u> Year <u>23</u>	
19. Discrepancy Indication Space					
20. Facility Owner or Operator: Certification of receipt of non-hazardous materials covered by this Manifest except as noted in item #9.					
Printed/Typed Name		Signature <i>[Signature]</i>		Month <u>08</u>	Day <u>20</u> Year <u>23</u>

White - Return to Generator

Pink - Transporter

Canary - Facility Copy

Goldenrod - Generator Copy

Industrial-Rosemont  
13425 Courthouse Blvd.  
Rosemont, MN 55068

197 CARL BOLANDER & SONS CO.  
251 STARKEY STREET  
ST. PAUL MN 55107



SITE	TICKET	GRID		WEIGHMASTER	
002	00835912	11		Lisa Dean	
DATE IN	DATE OUT	TIME IN	TIME OUT	VEHICLE	ROLL OFF
08/21/23	08/21/23	11:06	11:06	CMR24-1610	23-0139
REFERENCE			ORIGIN		
23-0139			VIN: YTE0759_MN_5AXLES		

SCALE 4 GROSS WT 76320 LB Inbound Ticket  
STORED TARE WT 35780 LB  
NET WEIGHT 40540 LB

QTY.	UNIT	DESCRIPTION	RATE	EXTENSION	FEE	TOTAL
20.27	TON	SOIL TON				

This facility will only accept non-hazardous industrial  
recyclables or construction, and demolition waste.

We will not accept any loads containing any  
non-approved wastes or hazardous waste.651-438-1500

Generator: ST PAUL PORT AUTHORITY-HEIGHTS

Address: 2200 Larpenteur Ave E

City/State: St Paul, Mn 55109

Manifest: 1954785

SIGNATURE \_\_\_\_\_

NET AMOUNT

TENDERED

CHANGE

CHECK NO.

Industrial-Rosemont  
13425 Courthouse Blvd.  
Rosemont, MN 55068

197 CARL BOLANDER & SONS CO.  
251 STARKEY STREET  
ST. PAUL MN 55107

SITE	TICKET	GRID		WEIGHMASTER	
002	00835912	11		Lisa Dean	
DATE IN	DATE OUT	TIME IN	TIME OUT	VEHICLE	ROLL OFF
08/21/23	08/21/23	11:06	11:06	CMR24-1610	23-0139
REFERENCE			ORIGIN		
23-0139			VIN: YTE0759_MN_5AXLES		

SCALE 4 GROSS WT 76320 LB Inbound Ticket  
STORED TARE WT 35780 LB  
NET WEIGHT 40540 LB

QTY.	UNIT	DESCRIPTION	RATE	EXTENSION	FEE	TOTAL
20.27	TON	SOIL TON				

This facility will only accept non-hazardous industrial  
recyclables or construction, and demolition waste.

We will not accept any loads containing any  
non-approved wastes or hazardous waste.651-438-1500

Generator: ST PAUL PORT AUTHORITY-HEIGHTS

Address: 2200 Larpenteur Ave E

City/State: St Paul, Mn 55109

Manifest: 1954785

SIGNATURE \_\_\_\_\_

NET AMOUNT

TENDERED

CHANGE

CHECK NO.



# SKB Rosemount Industrial Waste Facility

1954783

Shipping Manifest		1. Generator's US EPA ID No. (if any)		2. Page 1 of page(s)	
3. Generator's Name and Facility Address St. Paul Port Authority 2200 Larpenteur Ave E, St. Paul, MN 55109		Mailing Address St. Paul Port Authority The Heights - Former Hillcrest 400 Wabasha St. N, Ste. #240, St. Paul, MN 55102 Fax (651) 223-5198			
4. Generator's Phone (651) 204-6241					
5. Transporter 1 Company Name <i>SG Trucking</i>		Phone:			
6. Transporter 2 Company Name		Phone:			
7. Designated Facility Name and Site Address SKB Rosemount Industrial Waste Facility 13425 Courthouse Blvd. Rosemount, MN 55068		651-438-1500			
8. U.S. DOT Description (including Proper Shipping Name)		9. Containers No. Type		10. Total Quantity	11. Unit Wt/Vol
a. Non-Hazardous Industrial Waste (Contaminated Soil (Type 2 per RAP)) Job #23-6600 Jesse Wilcox					
b.					
c.					
d.					
13. Additional Descriptions for Materials Listed Above (indicate waste stream Approval # below) a. MI 23-0139 Contaminated Soil (Type 2 per RAP) b. MI c. MI d. MI		14. Special Handling Procedures for Wastes Listed Above			
15. Special Handling Instructions and Additional Information Emergency Contact:		SKB Use Only Load # _____ Scale Wt. _____ Tons/Yds. _____			
16. GENERATOR'S CERTIFICATION: I hereby declare that the contents of this consignment are fully and accurately described above by proper shipping name and are classified, packed, marked, and labeled, and are in all respects in proper condition for transport by highway according to applicable international and national government regulations.					
Printed/Typed Name Agent for St. Paul Port Authority		Signature <i>[Signature]</i>		Month 08	Day 10
17. Transporter 1 Acknowledged Receipt of Materials				Year 23	
Printed/Typed Name <i>Jorge A. Garcia</i>		Signature <i>[Signature]</i>		Month 08	Day 21
18. Transporter 2 Acknowledgement of Receipt of Materials				Year 23	
Printed/Typed Name		Signature		Month	Day
19. Discrepancy Indication Space					
20. Facility Owner or Operator: Certification of receipt of non-hazardous materials covered by this Manifest except as noted in Item 19.					
Printed/Typed Name <i>Dane</i>		Signature <i>[Signature]</i>		Month 08	Day 21
				Year 23	

White - Return to Generator

Canary - Facility Copy

Pink - Transporter

Goldenrod - Generator Copy

Industrial-Rosemont  
13425 Courthouse Blvd.  
Rosemount, MN 55068



197 CARL BOLANDER & SONS CO.  
251 STARKEY STREET  
ST. PAUL MN 55107

SITE	TICKET	GRID		WEIGHMASTER	
002	00835918	11		DAVID	
DATE IN	DATE OUT	TIME IN	TIME OUT	VEHICLE	ROLL OFF
08/21/23	08/21/23	11:10	11:10	JGT4-1906	23-0139
REFERENCE			ORIGIN		
23-0139			VIN: YCB4494_MN_SAXLES		

SCALE 1 GROSS WT 77080 LB Inbound Ticket  
STORED TARE WT 31920 LB  
NET WEIGHT 45160 LB

QTY.	UNIT	DESCRIPTION	RATE	EXTENSION	FEE	TOTAL
22.58	TON	SOIL TON				

This facility will only accept non-hazardous industrial  
recyclables or construction, and demolition waste.

We will not accept any loads containing any  
non-approved wastes or hazardous waste.651-438-1500

Generator: ST PAUL PORT AUTHORITY-HEIGHTS

Address: 2200 Larpenteur Ave E

City/State St Paul, Mn 55109

Manifest: 1954783

SKB-WCI 4410

SIGNATURE \_\_\_\_\_

NET AMOUNT

TENDERED

CHANGE

CHECK NO.

Industrial-Rosemont  
13425 Courthouse Blvd.  
Rosemount, MN 55068

197 CARL BOLANDER & SONS CO.  
251 STARKEY STREET  
ST. PAUL MN 55107

SITE	TICKET	GRID		WEIGHMASTER	
002	00835918	11		DAVID	
DATE IN	DATE OUT	TIME IN	TIME OUT	VEHICLE	ROLL OFF
08/21/23	08/21/23	11:10	11:10	JGT4-1906	23-0139
REFERENCE			ORIGIN		
23-0139			VIN: YCB4494_MN_SAXLES		

SCALE 1 GROSS WT 77080 LB Inbound Ticket  
STORED TARE WT 31920 LB  
NET WEIGHT 45160 LB

QTY.	UNIT	DESCRIPTION	RATE	EXTENSION	FEE	TOTAL
22.58	TON	SOIL TON				

This facility will only accept non-hazardous industrial  
recyclables or construction, and demolition waste.

We will not accept any loads containing any  
non-approved wastes or hazardous waste.651-438-1500

Generator: ST PAUL PORT AUTHORITY-HEIGHTS

Address: 2200 Larpenteur Ave E

City/State St Paul, Mn 55109

Manifest: 1954783

SKB-WCI 4410

SIGNATURE \_\_\_\_\_

NET AMOUNT

TENDERED

CHANGE

CHECK NO.



# SKB Rosemount Industrial Waste Facility

1954784

Shipping Manifest		1. Generator's US EPA ID No. (if any)		2. Page 1 of page(s)	
3. Generator's Name and Facility Address St. Paul Port Authority 2200 Larpenteur Ave E, St. Paul, MN 55109		Mailing Address St. Paul Port Authority The Heights - Former Hillcrest 400 Wabasha St. N, Ste. #240, St. Paul, MN 55102 Fax (651) 223-5198			
4. Generator's Phone (651) 204-6241					
5. Transporter 1 Company Name <b>Who Dat Hauling LLC</b>		Phone:			
6. Transporter 2 Company Name		Phone:			
7. Designated Facility Name and Site Address SKB Rosemount Industrial Waste Facility 13425 Courthouse Blvd. Rosemount, MN 55068		651-438-1500			
8. U.S. DOT Description (including Proper Shipping Name)		9. Containers No. Type		10. Total Quantity	11. Unit Wt/Vol
a. Non-Hazardous Industrial Waste (Contaminated Soil (Type 2 per RAP)) Job #23-6600 Jesse Wilcox					
b.					
c.					
d.					
13. Additional Descriptions for Materials Listed Above (indicate waste stream Approval # below) a. MI 23-0139 Contaminated Soil (Type 2 per RAP) b. MI c. MI d. MI		14. Special Handling Procedures for Wastes Listed Above			
15. Special Handling Instructions and Additional Information Emergency Contact:		SKB Use Only Load # _____ Scale Wt. _____ Tons/Yds. _____			
16. GENERATOR'S CERTIFICATION: I hereby declare that the contents of this consignment are fully and accurately described above by proper shipping name and are classified, packed, marked, and labeled, and are in all respects in proper condition for transport by highway according to applicable international and national government regulations.					
Printed/Typed Name Agent for St. Paul Port Authority		Signature <i>[Signature]</i>		Month Day Year 08 10 23	
17. Transporter 1 Acknowledged of Receipt of Materials		Signature <i>[Signature]</i>		Month Day Year 08 21 23	
Printed/Typed Name <b>Cordell R.</b>		Signature		Month Day Year	
18. Transporter 2 Acknowledgement of Receipt of Materials		Signature		Month Day Year	
Printed/Typed Name		Signature		Month Day Year	
19. Discrepancy Indication Space					
20. Facility Owner or Operator: Certification of receipt of non-hazardous materials covered by this Manifest except as noted in Item 19.					
Printed/Typed Name <b>Dave</b>		Signature <i>[Signature]</i>		Month Day Year 08 21 23	

White - Return to Generator

Canary - Facility Copy

Pink - Transporter

Goldenrod - Generator Copy

Industrial-Rosemont  
13425 Courthouse Blvd.  
Rosemount, MN 55068

197 CARL BOLANDER & SONS CO.  
251 STARKEY STREET  
ST. PAUL MN 55107



SITE	TICKET	GRID		WEIGHMASTER	
002	00835926	11		DAVID	
DATE IN	DATE OUT	TIME IN	TIME OUT	VEHICLE	ROLL OFF
08/21/23	08/21/23	11:16	11:16	WDH41-518	23-0139
REFERENCE			ORIGIN		
23-0139			VIN: YTD8943_MN_6AXLES-4		

SCALE 1 GROSS WT 77040 LB Inbound Ticket  
STORED TARE WT 34780 LB  
NET WEIGHT 42260 LB

QTY.	UNIT	DESCRIPTION	RATE	EXTENSION	FEE	TOTAL
21.13	TON	SOIL TON				

This facility will only accept non-hazardous industrial  
recyclables or construction, and demolition waste.  
We will not accept any loads containing any  
non-approved wastes or hazardous waste.651-438-1500  
Generator: ST PAUL PORT AUTHORITY-HEIGHTS  
Address: 2200 Larpenteur Ave E  
City/State St Paul, Mn 55109  
Manifest: 1954784  
SKB-WCI 4410

SIGNATURE \_\_\_\_\_

NET AMOUNT

TENDERED

CHANGE

CHECK NO.

Industrial-Rosemont  
13425 Courthouse Blvd.  
Rosemount, MN 55068

197 CARL BOLANDER & SONS CO.  
251 STARKEY STREET  
ST. PAUL MN 55107

SITE	TICKET	GRID		WEIGHMASTER	
002	00835926	11		DAVID	
DATE IN	DATE OUT	TIME IN	TIME OUT	VEHICLE	ROLL OFF
08/21/23	08/21/23	11:16	11:16	WDH41-518	23-0139
REFERENCE			ORIGIN		
23-0139			VIN: YTD8943_MN_6AXLES-4		

SCALE 1 GROSS WT 77040 LB Inbound Ticket  
STORED TARE WT 34780 LB  
NET WEIGHT 42260 LB

QTY.	UNIT	DESCRIPTION	RATE	EXTENSION	FEE	TOTAL
21.13	TON	SOIL TON				

This facility will only accept non-hazardous industrial  
recyclables or construction, and demolition waste.  
We will not accept any loads containing any  
non-approved wastes or hazardous waste.651-438-1500  
Generator: ST PAUL PORT AUTHORITY-HEIGHTS  
Address: 2200 Larpenteur Ave E  
City/State St Paul, Mn 55109  
Manifest: 1954784  
SKB-WCI 4410

SIGNATURE \_\_\_\_\_

NET AMOUNT

TENDERED

CHANGE

CHECK NO.



# SKB Rosemount Industrial Waste Facility

1954786

EL R013 6-102

Shipping Manifest		1. Generator's US EPA ID No. (if any)		2. Page 1 of page(s)	
3. Generator's Name and Facility Address St. Paul Port Authority 2200 Larpenetour Ave E, St. Paul, MN 55109		Mailing Address St. Paul Port Authority The Heights - Former Hillcrest 400 Wabasha St. N, Ste. #240, St. Paul, MN 55102			
4. Generator's Phone (651) 204-6241		Fax (651) 223-5198			
5. Transporter 1 Company Name		Phone:			
6. Transporter 2 Company Name		Phone:			
7. Designated Facility Name and Site Address		SKB Rosemount Industrial Waste Facility 13425 Courthouse Blvd. Rosemount, MN 55068 651-438-1500			
8. U.S. DOT Description (including Proper Shipping Name)		9. Containers		10. Total Quantity	11. Unit Wt/Vol
		No.	Type		
a. Non-Hazardous Industrial Waste (Contaminated Soil (Type 2 per RAP)) Job #23-6600 Jesse Wilcox					
b.					
c.					
d.					
13. Additional Descriptions for Materials Listed Above (Indicate waste stream Approval # below)		14. Special Handling Procedures for Wastes Listed Above			
a. MI 23-0139 Contaminated Soil (Type 2 per RAP)					
b. MI					
c. MI					
d. MI					
15. Special Handling Instructions and Additional Information		SKB Use Only			
Emergency Contact:		Load # _____			
		Scale Wt. _____			
		Tons/Yds. _____			
16. GENERATOR'S CERTIFICATION: I hereby declare that the contents of this consignment are fully and accurately described above by proper shipping name and are classified, packed, marked, and labeled, and are in all respects in proper condition for transport by highway according to applicable international and national government regulations.					
Printed/Typed Name Agent for St. Paul Port Authority		Signature		Month	Day
				08	10
17. Transporter 1 Acknowledged Receipt of Materials		Signature		Month	Day
Printed/Typed Name				08	21
18. Transporter 2 Acknowledgement of Receipt of Materials		Signature		Month	Day
Printed/Typed Name				08	21
19. Discrepancy Indication Space					
20. Facility Owner or Operator: Certification of receipt of non-hazardous materials covered by this Manifest except as noted in Item 19.					
Printed/Typed Name		Signature		Month	Day
				08	21

White - Return to Generator

Pink - Transporter

Canary - Facility Copy

Goldenrod - Generator Copy

Industrial-Rosemont  
13425 Courthouse Blvd.  
Rosemount, MN 55068

197 CARL BOLANDER & SONS CO.  
251 STARKEY STREET  
ST. PAUL MN 55107



SITE	TICKET	GRID		WEIGHMASTER	
002	00835931	11		BROOKE H	
DATE IN	DATE OUT	TIME IN	TIME OUT	VEHICLE	ROLL OFF
08/21/23	08/21/23	11:19	11:19	JLR6-2102	23-0139
REFERENCE			ORIGIN		
23-0139			VIN: YTE0770_MN_6AXELS		

SCALE 2 GROSS WT 79940 LB Inbound Ticket  
STORED TARE WT 35340 LB  
NET WEIGHT 44600 LB

QTY.	UNIT	DESCRIPTION	RATE	EXTENSION	FEE	TOTAL
22.30	TON	SOIL TON				

This facility will only accept non-hazardous industrial  
recyclables or construction, and demolition waste.

We will not accept any loads containing any  
non-approved wastes or hazardous waste.651-438-1500

Generator: ST PAUL PORT AUTHORITY-HEIGHTS

Address: 2200 Larpenteur Ave E

City/State St Paul, Mn 55109

Manifest: 1954786

SKB-WCI 4410

SIGNATURE \_\_\_\_\_

NET AMOUNT

TENDERED

CHANGE

CHECK NO.

Industrial-Rosemont  
13425 Courthouse Blvd.  
Rosemount, MN 55068

197 CARL BOLANDER & SONS CO.  
251 STARKEY STREET  
ST. PAUL MN 55107

SITE	TICKET	GRID		WEIGHMASTER	
002	00835931	11		BROOKE H	
DATE IN	DATE OUT	TIME IN	TIME OUT	VEHICLE	ROLL OFF
08/21/23	08/21/23	11:19	11:19	JLR6-2102	23-0139
REFERENCE			ORIGIN		
23-0139			VIN: YTE0770_MN_6AXELS		

SCALE 2 GROSS WT 79940 LB Inbound Ticket  
STORED TARE WT 35340 LB  
NET WEIGHT 44600 LB

QTY.	UNIT	DESCRIPTION	RATE	EXTENSION	FEE	TOTAL
22.30	TON	SOIL TON				

This facility will only accept non-hazardous industrial  
recyclables or construction, and demolition waste.

We will not accept any loads containing any  
non-approved wastes or hazardous waste.651-438-1500

Generator: ST PAUL PORT AUTHORITY-HEIGHTS

Address: 2200 Larpenteur Ave E

City/State St Paul, Mn 55109

Manifest: 1954786

SKB-WCI 4410

SIGNATURE \_\_\_\_\_

NET AMOUNT

TENDERED

CHANGE

CHECK NO.





# SKB Rosemount Industrial Waste Facility

1954787

TT 95-2002

Shipping Manifest		1. Generator's US EPA ID No. (if any)		2. Page 1 of page(s)	
3. Generator's Name and Facility Address St. Paul Port Authority 2200 Larpenteur Ave E, St. Paul, MN 55109		Mailing Address St. Paul Port Authority The Heights - Former Hillcrest 400 Wabasha St. N, Ste. #240, St. Paul, MN 55102			
4. Generator's Phone (651) 204-6241		Fax (651) 223-5198			
5. Transporter 1 Company Name		Phone:			
6. Transporter 2 Company Name		Phone:			
7. Designated Facility Name and Site Address		SKB Rosemount Industrial Waste Facility 13425 Courthouse Blvd. Rosemount, MN 55068 651-438-1500			
8. U.S. DOT Description (including Proper Shipping Name)		9. Containers No. Type		10. Total Quantity	11. Unit Wt/Vol
a. Non-Hazardous Industrial Waste (Contaminated Soil (Type 2 per RAP)) Job #23-6600 Jesse Wilcox					
b.					
c.					
d.					
13. Additional Descriptions for Materials Listed Above (indicate waste stream Approval # below) a. MI 23-0139 Contaminated Soil (Type 2 per RAP) b. MI c. MI d. MI		14. Special Handling Procedures for Wastes Listed Above			
15. Special Handling Instructions and Additional Information Emergency Contact:		SKB Use Only Load # _____ Scale Wt. _____ Tons/Yds. _____			
16. GENERATOR'S CERTIFICATION: I hereby declare that the contents of this consignment are fully and accurately described above by proper shipping name and are classified, packed, marked, and labeled, and are in all respects in proper condition for transport by highway according to applicable international and national government regulations.					
Printed/Typed Name Agent for St. Paul Port Authority		Signature		Month Day Year 10 8 10 23	
17. Transporter 1 Acknowledged Receipt of Materials					
Printed/Typed Name ERIC TAYLOR		Signature		Month Day Year 10 8 21 23	
18. Transporter 2 Acknowledgement of Receipt of Materials					
Printed/Typed Name		Signature		Month Day Year	
19. Discrepancy Indication Space					
20. Facility Owner or Operator: Certification of receipt of non-hazardous materials covered by this Manifest except as noted in Item 19.					
Printed/Typed Name		Signature		Month Day Year 10 8 23	

White - Return to Generator

Canary - Facility Copy

Pink - Transporter

Goldenrod - Generator Copy

Industrial-Rosemont  
13425 Courthouse Blvd.  
Rosemount, MN 55068

197 CARL BOLANDER & SONS CO.  
251 STARKEY STREET  
ST. PAUL MN 55107



SITE	TICKET	GRID		WEIGHMASTER	
002	00835933	11		BROOKE H	
DATE IN	DATE OUT	TIME IN	TIME OUT	VEHICLE	ROLL OFF
08/21/23	08/21/23	11:20	11:20	TT95-2002	23-0139
REFERENCE			ORIGIN		
23-0139			VIN: YBV6332_MN_5AXLES		

SCALE 2 GROSS WT 77760 LB  
STORED TARE WT 33720 LB  
NET WEIGHT 44040 LB

Inbound Ticket

QTY.	UNIT	DESCRIPTION	RATE	EXTENSION	FEE	TOTAL
22.02	TON	SOIL TON				

This facility will only accept non-hazardous industrial  
recyclables or construction, and demolition waste.

We will not accept any loads containing any  
non-approved wastes or hazardous waste.651-438-1500

Generator: ST PAUL PORT AUTHORITY-HEIGHTS

Address: 2200 Larpenteur Ave E

City/State St Paul, Mn 55109

Manifest: 1954787

SKB-WC14410

SIGNATURE \_\_\_\_\_

NET AMOUNT

TENDERED

CHANGE

CHECK NO.

Industrial-Rosemont  
13425 Courthouse Blvd.  
Rosemount, MN 55068

197 CARL BOLANDER & SONS CO.  
251 STARKEY STREET  
ST. PAUL MN 55107

SITE	TICKET	GRID		WEIGHMASTER	
002	00835933	11		BROOKE H	
DATE IN	DATE OUT	TIME IN	TIME OUT	VEHICLE	ROLL OFF
08/21/23	08/21/23	11:20	11:20	TT95-2002	23-0139
REFERENCE			ORIGIN		
23-0139			VIN: YBV6332_MN_5AXLES		

SCALE 2 GROSS WT 77760 LB  
STORED TARE WT 33720 LB  
NET WEIGHT 44040 LB

Inbound Ticket

QTY.	UNIT	DESCRIPTION	RATE	EXTENSION	FEE	TOTAL
22.02	TON	SOIL TON				

This facility will only accept non-hazardous industrial  
recyclables or construction, and demolition waste.

We will not accept any loads containing any  
non-approved wastes or hazardous waste.651-438-1500

Generator: ST PAUL PORT AUTHORITY-HEIGHTS

Address: 2200 Larpenteur Ave E

City/State St Paul, Mn 55109

Manifest: 1954787

SKB-WC14410

SIGNATURE \_\_\_\_\_

NET AMOUNT

TENDERED

CHANGE

CHECK NO.



# SKB Rosemount Industrial Waste Facility

1954789

Shipping Manifest		1. Generator's US EPA ID No. (if any)		2. Page 1 of page(s)	
3. Generator's Name and Facility Address St. Paul Port Authority 2200 Larpentour Ave E, St. Paul, MN 55109		Mailing Address St. Paul Port Authority The Heights - Former Hillcrest 400 Wabasha St. N, Ste. #240, St. Paul, MN 55102 Fax (651) 223-5198			
4. Generator's Phone (651) 204-6241		5. Transporter 1 Company Name <i>Hill Legacy</i>			
6. Transporter 2 Company Name		Phone: <i>612-242-6662</i>			
7. Designated Facility Name and Site Address SKB Rosemount Industrial Waste Facility 13425 Courthouse Blvd. Rosemount, MN 55068		651-438-1500			
8. U.S. DOT Description (including Proper Shipping Name)		9. Containers No. Type		10. Total Quantity	11. Unit Wt/Vol
a. Non-Hazardous Industrial Waste (Contaminated Soil (Type 2 per RAP)) Job #23-6600 Jesse Wilcox					
b.					
c.					
d.					
13. Additional Descriptions for Materials Listed Above (indicate waste stream Approval # below) a. MI 23-0139 Contaminated Soil (Type 2 per RAP) b. MI c. MI d. MI		14. Special Handling Procedures for Wastes Listed Above			
15. Special Handling Instructions and Additional Information Emergency Contact:		SKB Use Only Load # _____ Scale Wt. _____ Tons/Yds. _____			
16. GENERATOR'S CERTIFICATION: I hereby declare that the contents of this consignment are fully and accurately described above by proper shipping name and are classified, packed, marked, and labeled, and are in all respects in proper condition for transport by highway according to applicable international and national government regulations.					
Printed/Typed Name Agent for St. Paul Port Authority		Signature <i>[Signature]</i>		Month 08	Day Year 10 23
17. Transporter 1 Acknowledged of Receipt of Materials					
Printed/Typed Name <i>Libby S Hill</i>		Signature <i>[Signature]</i>		Month 09	Day Year 11 23
18. Transporter 2 Acknowledgement of Receipt of Materials					
Printed/Typed Name		Signature		Month	Day Year
19. Discrepancy Indication Space					
20. Facility Owner or Operator: Certification of receipt of non-hazardous materials covered by this Manifest except as noted in Item 19.					
Printed/Typed Name <i>BH</i>		Signature <i>[Signature]</i>		Month 8	Day Year 24 13

White - Return to Generator      Pink - Transporter      Canary - Facility Copy      Goldenrod - Generator Copy

Industrial-Rosemont  
13425 Courthouse Blvd.  
Rosemont, MN 55068

197 CARL BOLANDER & SONS CO.  
251 STARKEY STREET  
ST. PAUL MN 55107



SITE	TICKET	GRID		WEIGHMASTER	
002	00835939	11		BROOKE H	
DATE IN	DATE OUT	TIME IN	TIME OUT	VEHICLE	ROLL OFF
08/21/23	08/21/23	11:25	11:25	HLT708-09	23-0139
REFERENCE			ORIGIN		
23-0139			VIN: YTEY269_MN_6AXELS		

SCALE 2 GROSS WT 81260 LB Inbound Ticket  
STORED TARE WT 33540 LB  
NET WEIGHT 47720 LB

QTY.	UNIT	DESCRIPTION	RATE	EXTENSION	FEE	TOTAL
23.86	TON	SOIL TON				

This facility will only accept non-hazardous industrial  
recyclables or construction, and demolition waste.

We will not accept any loads containing any  
non-approved wastes or hazardous waste.651-438-1500

Generator: ST PAUL PORT AUTHORITY-HEIGHTS

Address: 2200 Larpenteur Ave E

City/State: St Paul, Mn 55109

Manifest: 1954789

SKB-WCI 4410

SIGNATURE \_\_\_\_\_

NET AMOUNT

TENDERED

CHANGE

CHECK NO.

Industrial-Rosemont  
13425 Courthouse Blvd.  
Rosemont, MN 55068

197 CARL BOLANDER & SONS CO.  
251 STARKEY STREET  
ST. PAUL MN 55107

SITE	TICKET	GRID		WEIGHMASTER	
002	00835939	11		BROOKE H	
DATE IN	DATE OUT	TIME IN	TIME OUT	VEHICLE	ROLL OFF
08/21/23	08/21/23	11:25	11:25	HLT708-09	23-0139
REFERENCE			ORIGIN		
23-0139			VIN: YTEY269_MN_6AXELS		

SCALE 2 GROSS WT 81260 LB Inbound Ticket  
STORED TARE WT 33540 LB  
NET WEIGHT 47720 LB

QTY.	UNIT	DESCRIPTION	RATE	EXTENSION	FEE	TOTAL
23.86	TON	SOIL TON				

This facility will only accept non-hazardous industrial  
recyclables or construction, and demolition waste.

We will not accept any loads containing any  
non-approved wastes or hazardous waste.651-438-1500

Generator: ST PAUL PORT AUTHORITY-HEIGHTS

Address: 2200 Larpenteur Ave E

City/State: St Paul, Mn 55109

Manifest: 1954789

SKB-WCI 4410

SIGNATURE \_\_\_\_\_

NET AMOUNT

TENDERED

CHANGE

CHECK NO.



# SKB Rosemount Industrial Waste Facility

1954791

Shipping Manifest		1. Generator's US EPA ID No. (if any)		2. Page 1 of page(s)	
3. Generator's Name and Facility Address St. Paul Port Authority 2200 Larpenteur Ave E, St. Paul, MN 55109		Mailing Address St. Paul Port Authority The Heights - Former Hillcrest 400 Wabasha St. N, Ste. #240, St. Paul, MN 55102			
4. Generator's Phone (651) 204-6241		Fax (651) 223-5198			
5. Transporter 1 Company Name <i>Equipment Transport #26</i>		Phone:			
6. Transporter 2 Company Name		Phone:			
7. Designated Facility Name and Site Address SKB Rosemount Industrial Waste Facility 13425 Courthouse Blvd. Rosemount, MN 55068		651-438-1500			
8. U.S. DOT Description (including Proper Shipping Name)		9. Containers No. Type		10. Total Quantity	11. Unit Wt/Vol
a. Non-Hazardous Industrial Waste (Contaminated Soil (Type 2 per RAP)) Job #23-6600 Jesse Wilcox					
b.					
c.					
d.					
13. Additional Descriptions for Materials Listed Above (indicate waste stream Approval # below) a. MI 23-0139 Contaminated Soil (Type 2 per RAP) b. MI c. MI d. MI		14. Special Handling Procedures for Wastes Listed Above			
15. Special Handling Instructions and Additional Information Emergency Contact:		SKB Use Only Load # _____ Scale Wt. _____ Tons/Yds. _____			
16. GENERATOR'S CERTIFICATION: I hereby declare that the contents of this consignment are fully and accurately described above by proper shipping name and are classified, packed, marked, and labeled, and are in all respects in proper condition for transport by highway according to applicable international and national government regulations.					
Printed/Typed Name Agent for St. Paul Port Authority		Signature <i>[Signature]</i>		Month Day Year 10 8 12	
17. Transporter 1 Acknowledged of Receipt of Materials					
Printed/Typed Name <i>Ben Pilowsky</i>		Signature <i>[Signature]</i>		Month Day Year 10 02 12	
18. Transporter 2 Acknowledgement of Receipt of Materials					
Printed/Typed Name		Signature		Month Day Year	
19. Discrepancy Indication Space					
20. Facility Owner or Operator: Certification of receipt of non-hazardous materials covered by this Manifest except as noted in Item 19.					
Printed/Typed Name <i>Dave</i>		Signature <i>Dave</i>		Month Day Year 10 21 13	

White - Return to Generator

Canary - Facility Copy

Pink - Transporter

Goldenrod - Generator Copy

Industrial-Rosemont  
13425 Courthouse Blvd.  
Rosemount, MN 55068

197 CARL BOLANDER & SONS CO.  
251 STARKEY STREET  
ST. PAUL MN 55107



SITE	TICKET	GRID		WEIGHMASTER	
002	00835954	11		DAVID	
DATE IN	DATE OUT	TIME IN	TIME OUT	VEHICLE	ROLL OFF
08/21/23	08/21/23	11:34	11:34	ETS26-512	23-0139
REFERENCE			ORIGIN		
23-0139			VIN: YTC7602_MN_6AXLES		

SCALE 1 GROSS WT 78560 LB Inbound Ticket  
STORED TARE WT 31680 LB  
NET WEIGHT 46880 LB

QTY.	UNIT	DESCRIPTION	RATE	EXTENSION	FEE	TOTAL
23.44	TON	SOIL TON				

This facility will only accept non-hazardous industrial  
recyclables or construction, and demolition waste.  
We will not accept any loads containing any  
non-approved wastes or hazardous waste.651-438-1500  
Generator: ST PAUL PORT AUTHORITY-HEIGHTS  
Address: 2200 Larpenteur Ave E  
City/State St Paul, Mn 55109  
Manifest: 1954791  
SKB-WCI 4410

SIGNATURE \_\_\_\_\_

NET AMOUNT

TENDERED

CHANGE

CHECK NO.

Industrial-Rosemont  
13425 Courthouse Blvd.  
Rosemount, MN 55068

197 CARL BOLANDER & SONS CO.  
251 STARKEY STREET  
ST. PAUL MN 55107

SITE	TICKET	GRID		WEIGHMASTER	
002	00835954	11		DAVID	
DATE IN	DATE OUT	TIME IN	TIME OUT	VEHICLE	ROLL OFF
08/21/23	08/21/23	11:34	11:34	ETS26-512	23-0139
REFERENCE			ORIGIN		
23-0139			VIN: YTC7602_MN_6AXLES		

SCALE 1 GROSS WT 78560 LB Inbound Ticket  
STORED TARE WT 31680 LB  
NET WEIGHT 46880 LB

QTY.	UNIT	DESCRIPTION	RATE	EXTENSION	FEE	TOTAL
23.44	TON	SOIL TON				

This facility will only accept non-hazardous industrial  
recyclables or construction, and demolition waste.  
We will not accept any loads containing any  
non-approved wastes or hazardous waste.651-438-1500  
Generator: ST PAUL PORT AUTHORITY-HEIGHTS  
Address: 2200 Larpenteur Ave E  
City/State St Paul, Mn 55109  
Manifest: 1954791  
SKB-WCI 4410

SIGNATURE \_\_\_\_\_

NET AMOUNT

TENDERED

CHANGE

CHECK NO.



# SKB Rosemount Industrial Waste Facility

1954796

Shipping Manifest		1. Generator's US EPA ID No. (If any)		2. Page 1 of page(s)	
3. Generator's Name and Facility Address St. Paul Port Authority 2200 Larpenteur Ave E, St. Paul, MN 55109		Mailing Address St. Paul Port Authority The Heights - Former Hillcrest 400 Wabasha St. N, Ste. #240, St. Paul, MN 55102 Fax (651) 223-5198			
4. Generator's Phone (651) 204-6241		5. Transporter 1 Company Name <i>BPT</i>			
6. Transporter 2 Company Name		Phone: <i>651 244 2112</i>			
7. Designated Facility Name and Site Address SKB Rosemount Industrial Waste Facility 13425 Courthouse Blvd. Rosemount, MN 55068		651-438-1500			
8. U.S. DOT Description (including Proper Shipping Name)		9. Containers No. Type		10. Total Quantity	11. Unit Wt/Vol
a. Non-Hazardous Industrial Waste (Contaminated Soil (Type 2 per RAP)) Job #23-6600 Jesse Wilcox					
b. <i>86-3</i>					
c.					
d.					
13. Additional Descriptions for Materials Listed Above (Indicate waste stream Approval # below) a. MI 23-0139 Contaminated Soil (Type 2 per RAP) b. MI c. MI d. MI		14. Special Handling Procedures for Wastes Listed Above			
15. Special Handling Instructions and Additional Information Emergency Contact:		SKB Use Only Load # Scale Wt. Tons/Yds.			
16. GENERATOR'S CERTIFICATION: I hereby declare that the contents of this consignment are fully and accurately described above by proper shipping name and are classified, packed, marked, and labeled, and are in all respects in proper condition for transport by highway according to applicable international and national government regulations.					
Printed/Typed Name Agent for St. Paul Port Authority		Signature <i>[Signature]</i>		Month Day Year <i>10 8 10 23</i>	
17. Transporter 1 Acknowledged Receipt of Materials		Printed/Typed Name <i>Bob Portch</i>		Signature <i>[Signature]</i>	
18. Transporter 2 Acknowledgement of Receipt of Materials		Printed/Typed Name		Signature	
19. Discrepancy Indication Space					
20. Facility Owner or Operator: Certification of receipt of non-hazardous materials covered by this Manifest except as noted in Item 19.					
Printed/Typed Name		Signature <i>[Signature]</i>		Month Day Year <i>10 8 10 23</i>	

White - Return to Generator

Canary - Facility Copy

Pink - Transporter

Goldenrod - Generator Copy

Industrial-Rosemont  
13425 Courthouse Blvd.  
Rosemount, MN 55068

197 CARL BOLANDER & SONS CO.  
251 STARKEY STREET  
ST. PAUL MN 55107



SITE	TICKET	GRID		WEIGHMASTER	
002	00835956	11		Lisa Dean	
DATE IN	DATE OUT	TIME IN	TIME OUT	VEHICLE	ROLL OFF
08/21/23	08/21/23	11:35	11:35	BPT86-3	23-0139
REFERENCE			ORIGIN		
23-0139			VIN: YTC4660-MN-1		

SCALE 4 GROSS WT 79500 LB Inbound Ticket  
STORED TARE WT 34800 LB  
NET WEIGHT 44700 LB

QTY.	UNIT	DESCRIPTION	RATE	EXTENSION	FEE	TOTAL
22.35	TON	SOIL TON				

This facility will only accept non-hazardous industrial  
recyclables or construction, and demolition waste.

We will not accept any loads containing any  
non-approved wastes or hazardous waste.651-438-1500

Generator: ST PAUL PORT AUTHORITY-HEIGHTS

Address: 2200 Larpenteur Ave E

City/State: St Paul, Mn 55109

Manifest: 1954796

SIGNATURE \_\_\_\_\_

NET AMOUNT

TENDERED

CHANGE

CHECK NO.

Industrial-Rosemont  
13425 Courthouse Blvd.  
Rosemount, MN 55068

197 CARL BOLANDER & SONS CO.  
251 STARKEY STREET  
ST. PAUL MN 55107

SITE	TICKET	GRID		WEIGHMASTER	
002	00835956	11		Lisa Dean	
DATE IN	DATE OUT	TIME IN	TIME OUT	VEHICLE	ROLL OFF
08/21/23	08/21/23	11:35	11:35	BPT86-3	23-0139
REFERENCE			ORIGIN		
23-0139			VIN: YTC4660-MN-1		

SCALE 4 GROSS WT 79500 LB Inbound Ticket  
STORED TARE WT 34800 LB  
NET WEIGHT 44700 LB

QTY.	UNIT	DESCRIPTION	RATE	EXTENSION	FEE	TOTAL
22.35	TON	SOIL TON				

This facility will only accept non-hazardous industrial  
recyclables or construction, and demolition waste.

We will not accept any loads containing any  
non-approved wastes or hazardous waste.651-438-1500

Generator: ST PAUL PORT AUTHORITY-HEIGHTS

Address: 2200 Larpenteur Ave E

City/State: St Paul, Mn 55109

Manifest: 1954796

SIGNATURE \_\_\_\_\_

NET AMOUNT

TENDERED

CHANGE

CHECK NO.





# SKB Rosemount Industrial Waste Facility

1954795

Shipping Manifest		1. Generator's US EPA ID No. (if any)		2. Page 1 of page(s)	
3. Generator's Name and Facility Address St. Paul Port Authority 2200 Larpenteur Ave E, St. Paul, MN 55109		Mailing Address St. Paul Port Authority The Heights - Former Hillcrest 400 Wabasha St. N, Ste. #240, St. Paul, MN 55102			
4. Generator's Phone (651) 204-6241		Fax (651) 223-5198			
5. Transporter 1 Company Name <i>AKM</i>		Phone:			
6. Transporter 2 Company Name		Phone:			
7. Designated Facility Name and Site Address SKB Rosemount Industrial Waste Facility 13425 Courthouse Blvd. Rosemount, MN 55068		651-438-1500			
8. U.S. DOT Description (Including Proper Shipping Name)		9. Containers No. Type		10. Total Quantity	11. Unit Wt/Vol
a. Non-Hazardous Industrial Waste (Contaminated Soil (Type 2 per RAP)) Job #23-6600 Jesse Wilcox					
b.					
c.					
d.					
13. Additional Descriptions for Materials Listed Above (Indicate waste stream Approval # below) a. MI 23-0139 Contaminated Soil (Type 2 per RAP) b. MI c. MI d. MI		14. Special Handling Procedures for Wastes Listed Above			
15. Special Handling Instructions and Additional Information Emergency Contact:		SKB Use Only Load # _____ Scale Wt. _____ Tons/Yds. _____			
16. GENERATOR'S CERTIFICATION: I hereby declare that the contents of this consignment are fully and accurately described above by proper shipping name and are classified, packed, marked, and labeled, and are in all respects in proper condition for transport by highway according to applicable international and national government regulations.					
Printed/Typed Name Agent for St. Paul Port Authority		Signature <i>[Signature]</i>		Month 08	Day Year 10 23
17. Transporter 1 Acknowledged Receipt of Materials					
Printed/Typed Name <i>Abdoul</i>		Signature <i>[Signature]</i>		Month 08	Day Year 21 23
18. Transporter 2 Acknowledgement of Receipt of Materials					
Printed/Typed Name		Signature		Month	Day Year
19. Discrepancy Indication Space					
20. Facility Owner or Operator: Certification of receipt of non-hazardous materials covered by this Manifest except as noted in Item 19.					
Printed/Typed Name <i>[Signature]</i>		Signature <i>[Signature]</i>		Month 12	Day Year 21 23

White - Return to Generator

Canary - Facility Copy

Pink - Transporter

Goldenrod - Generator Copy

Industrial-Rosemont  
13425 Courthouse Blvd.  
Rosemont, MN 55068



197 CARL BOLANDER & SONS CO.  
251 STARKEY STREET  
ST. PAUL MN 55107

SITE	TICKET	GRID		WEIGHMASTER	
002	00835960	11		SUE M	
DATE IN	DATE OUT	TIME IN	TIME OUT	VEHICLE	ROLL OFF
08/21/23	08/21/23	11:37	11:37	AT4-1606	23-0139
REFERENCE			ORIGIN		
23-0139			VIN: YTD3567_MN_6AXLES		

SCALE 3 GROSS WT 80920 LB Inbound Ticket  
STORED TARE WT 34520 LB  
NET WEIGHT 46400 LB

QTY.	UNIT	DESCRIPTION	RATE	EXTENSION	FEE	TOTAL
23.20	TON	SOIL TON				

This facility will only accept non-hazardous industrial  
recyclables or construction, and demolition waste.

We will not accept any loads containing any  
non-approved wastes or hazardous waste.651-438-1500

Generator: ST PAUL PORT AUTHORITY-HEIGHTS

Address: 2200 Larpenteur Ave E

City/State: St Paul, Mn 55109

Manifest: 1954795

SIGNATURE \_\_\_\_\_

NET AMOUNT

TENDERED

CHANGE

CHECK NO.

Industrial-Rosemont  
13425 Courthouse Blvd.  
Rosemont, MN 55068

197 CARL BOLANDER & SONS CO.  
251 STARKEY STREET  
ST. PAUL MN 55107

SITE	TICKET	GRID		WEIGHMASTER	
002	00835960	11		SUE M	
DATE IN	DATE OUT	TIME IN	TIME OUT	VEHICLE	ROLL OFF
08/21/23	08/21/23	11:37	11:37	AT4-1606	23-0139
REFERENCE			ORIGIN		
23-0139			VIN: YTD3567_MN_6AXLES		

SCALE 3 GROSS WT 80920 LB Inbound Ticket  
STORED TARE WT 34520 LB  
NET WEIGHT 46400 LB

QTY.	UNIT	DESCRIPTION	RATE	EXTENSION	FEE	TOTAL
23.20	TON	SOIL TON				

This facility will only accept non-hazardous industrial  
recyclables or construction, and demolition waste.

We will not accept any loads containing any  
non-approved wastes or hazardous waste.651-438-1500

Generator: ST PAUL PORT AUTHORITY-HEIGHTS

Address: 2200 Larpenteur Ave E

City/State: St Paul, Mn 55109

Manifest: 1954795

SIGNATURE \_\_\_\_\_

NET AMOUNT

TENDERED

CHANGE

CHECK NO.



# SKB Rosemount Industrial Waste Facility

1954790

Shipping Manifest		1. Generator's US EPA ID No. (if any)		2. Page 1 of page(s)	
3. Generator's Name and Facility Address St. Paul Port Authority 2200 Larpenteur Ave E, St. Paul, MN 55109		Mailing Address St. Paul Port Authority The Heights - Former Hillcrest 400 Wabasha St. N, Ste. #240, St. Paul, MN 55102			
4. Generator's Phone (651) 204-6241		Fax (651) 223-5198			
5. Transporter 1 Company Name <b>MECARRETHI</b>		Phone:			
6. Transporter 2 Company Name		Phone:			
7. Designated Facility Name and Site Address SKB Rosemount Industrial Waste Facility 13425 Courthouse Blvd. Rosemount, MN 55068		651-438-1500			
8. U.S. DOT Description (including Proper Shipping Name)		9. Containers No. Type		10. Total Quantity	11. Unit Wt/Vol
a. Non-Hazardous Industrial Waste (Contaminated Soil (Type 2 per RAP)) Job #23-6600 Jesse Wilcox					
b.					
c.					
d.					
13. Additional Descriptions for Materials Listed Above (Indicate waste stream Approval # below) a. MI 23-0139 Contaminated Soil (Type 2 per RAP) b. MI c. MI d. MI		14. Special Handling Procedures for Wastes Listed Above			
15. Special Handling Instructions and Additional Information Emergency Contact:		SKB Use Only Load # _____ Scale Wt. _____ Tons/Yds. _____			
16. GENERATOR'S CERTIFICATION: I hereby declare that the contents of this consignment are fully and accurately described above by proper shipping name and are classified, packed, marked, and labeled, and are in all respects in proper condition for transport by highway according to applicable international and national government regulations.					
Printed/Typed Name Agent for St. Paul Port Authority		Signature 		Month Day Year 08 10 23	
17. Transporter 1 Acknowledged of Receipt of Materials		Printed/Typed Name		Signature	
		Signature 		Month Day Year 08 21 23	
18. Transporter 2 Acknowledgement of Receipt of Materials		Printed/Typed Name		Signature	
		Signature		Month Day Year	
19. Discrepancy Indication Space					
20. Facility Owner or Operator: Certification of receipt of non-hazardous materials covered by this Manifest except as noted in Item 19.					
Printed/Typed Name 		Signature 		Month Day Year 08 10 23	

White - Return to Generator      Pink - Transporter      Canary - Facility Copy      Goldenrod - Generator Copy

Industrial-Rosemont  
13425 Courthouse Blvd.  
Rosemount, MN 55068



197 CARL BOLANDER & SONS CO.  
251 STARKEY STREET  
ST. PAUL MN 55107

SITE	TICKET	GRID		WEIGHMASTER	
002	00835966	11		BROOKE H	
DATE IN	DATE OUT	TIME IN	TIME OUT	VEHICLE	ROLL OFF
08/21/23	08/21/23	11:42	11:42	M77-1635	23-0139
REFERENCE			ORIGIN		
23-0139			VIN: YTD7534_MN_6AXLES		

SCALE 2 GROSS WT 83000 LB  
STORED TARE WT 38700 LB  
NET WEIGHT 44300 LB

Inbound Ticket

QTY.	UNIT	DESCRIPTION	RATE	EXTENSION	FEE	TOTAL
22.15	TON	SOIL TON				

This facility will only accept non-hazardous industrial recyclables or construction, and demolition waste.

We will not accept any loads containing any non-approved wastes or hazardous waste.651-438-1500

Generator: ST PAUL PORT AUTHORITY-HEIGHTS

Address: 2200 Larpenteur Ave E

City/State: St Paul, Mn 55109

Manifest: 1954790

SIGNATURE \_\_\_\_\_

NET AMOUNT

TENDERED

CHANGE

CHECK NO.

Industrial-Rosemont  
13425 Courthouse Blvd.  
Rosemount, MN 55068

197 CARL BOLANDER & SONS CO.  
251 STARKEY STREET  
ST. PAUL MN 55107

SITE	TICKET	GRID		WEIGHMASTER	
002	00835966	11		BROOKE H	
DATE IN	DATE OUT	TIME IN	TIME OUT	VEHICLE	ROLL OFF
08/21/23	08/21/23	11:42	11:42	M77-1635	23-0139
REFERENCE			ORIGIN		
23-0139			VIN: YTD7534_MN_6AXLES		

SCALE 2 GROSS WT 83000 LB  
STORED TARE WT 38700 LB  
NET WEIGHT 44300 LB

Inbound Ticket

QTY.	UNIT	DESCRIPTION	RATE	EXTENSION	FEE	TOTAL
22.15	TON	SOIL TON				

This facility will only accept non-hazardous industrial recyclables or construction, and demolition waste.

We will not accept any loads containing any non-approved wastes or hazardous waste.651-438-1500

Generator: ST PAUL PORT AUTHORITY-HEIGHTS

Address: 2200 Larpenteur Ave E

City/State: St Paul, Mn 55109

Manifest: 1954790

SIGNATURE \_\_\_\_\_

NET AMOUNT

TENDERED

CHANGE

CHECK NO.



# SKB Rosemount Industrial Waste Facility

1954792

Shipping Manifest		1. Generator's US EPA ID No. (if any)		2. Page 1 of page(s)	
3. Generator's Name and Facility Address St. Paul Port Authority 2200 Larpenteur Ave E, St. Paul, MN 55109		Mailing Address St. Paul Port Authority The Heights - Former Hillcrest 400 Wabasha St. N, Ste. #240, St. Paul, MN 55102			
4. Generator's Phone (651) 204-6241		Fax (651) 223-5198			
5. Transporter 1 Company Name <i>Tah Trucking</i>		Phone: <i>651 7577198</i>			
6. Transporter 2 Company Name		Phone:			
7. Designated Facility Name and Site Address SKB Rosemount Industrial Waste Facility 13425 Courthouse Blvd. Rosemount, MN 55068		651-438-1500			
8. U.S. DOT Description (including Proper Shipping Name)		9. Containers No. Type		10. Total Quantity	11. Unit Wt/Vol
a. Non-Hazardous Industrial Waste (Contaminated Soil (Type 2 per RAP)) Job #23-6600 Jesse Wilcox					
b.					
c.					
d.					
13. Additional Descriptions for Materials Listed Above (Indicate waste stream Approval # below) a. MI 23-0139 Contaminated Soil (Type 2 per RAP) b. MI c. MI d. MI		14. Special Handling Procedures for Wastes Listed Above			
15. Special Handling Instructions and Additional Information Emergency Contact:		SKB Use Only Load # _____ Scale Wt. _____ Tons/Yds. _____			
16. GENERATOR'S CERTIFICATION: I hereby declare that the contents of this consignment are fully and accurately described above by proper shipping name and are classified, packed, marked, and labeled, and are in all respects in proper condition for transport by highway according to applicable international and national government regulations.					
Printed/Typed Name Agent for St. Paul Port Authority		Signature <i>[Signature]</i>		Month Day Year <i>08/10/23</i>	
17. Transporter 1 Acknowledged Receipt of Materials		Printed/Typed Name <i>Wojcik</i>		Signature <i>[Signature]</i>	
18. Transporter 2 Acknowledgement of Receipt of Materials		Printed/Typed Name		Signature	
19. Discrepancy Indication Space					
20. Facility Owner or Operator: Certification of receipt of non-hazardous materials covered by this Manifest except as noted in Item 19.					
Printed/Typed Name <i>Dave</i>		Signature <i>[Signature]</i>		Month Day Year <i>08/21/23</i>	

White - Return to Generator

Canary - Facility Copy

Pink - Transporter

Goldenrod - Generator Copy

Industrial-Rosemont  
13425 Courthouse Blvd.  
Rosemount, MN 55068



197 CARL BOLANDER & SONS CO.  
251 STARKEY STREET  
ST. PAUL MN 55107

SITE	TICKET	GRID		WEIGHMASTER	
002	00835971	11		DAVID	
DATE IN	DATE OUT	TIME IN	TIME OUT	VEHICLE	ROLL OFF
08/21/23	08/21/23	11:45	11:45	TT8-1703	23-0139
REFERENCE			ORIGIN		
23-0139			VIN: TT8-1905_MN_5AXLES		

SCALE 1 GROSS WT 80160 LB Inbound Ticket  
STORED TARE WT 31940 LB  
NET WEIGHT 48220 LB

QTY.	UNIT	DESCRIPTION	RATE	EXTENSION	FEE	TOTAL
24.11	TON	SOIL TON				

This facility will only accept non-hazardous industrial  
recyclables or construction, and demolition waste.  
We will not accept any loads containing any  
non-approved wastes or hazardous waste.651-438-1500  
Generator: ST PAUL PORT AUTHORITY-HEIGHTS  
Address: 2200 Larpenteur Ave E  
City/State St Paul, Mn 55109  
Manifest: 1954792  
SKB-WCI 4410

SIGNATURE \_\_\_\_\_

NET AMOUNT
TENDERED
CHANGE
CHECK NO.

Industrial-Rosemont  
13425 Courthouse Blvd.  
Rosemount, MN 55068

197 CARL BOLANDER & SONS CO.  
251 STARKEY STREET  
ST. PAUL MN 55107

SITE	TICKET	GRID		WEIGHMASTER	
002	00835971	11		DAVID	
DATE IN	DATE OUT	TIME IN	TIME OUT	VEHICLE	ROLL OFF
08/21/23	08/21/23	11:45	11:45	TT8-1703	23-0139
REFERENCE			ORIGIN		
23-0139			VIN: TT8-1905_MN_5AXLES		

SCALE 1 GROSS WT 80160 LB Inbound Ticket  
STORED TARE WT 31940 LB  
NET WEIGHT 48220 LB

QTY.	UNIT	DESCRIPTION	RATE	EXTENSION	FEE	TOTAL
24.11	TON	SOIL TON				

This facility will only accept non-hazardous industrial  
recyclables or construction, and demolition waste.  
We will not accept any loads containing any  
non-approved wastes or hazardous waste.651-438-1500  
Generator: ST PAUL PORT AUTHORITY-HEIGHTS  
Address: 2200 Larpenteur Ave E  
City/State St Paul, Mn 55109  
Manifest: 1954792  
SKB-WCI 4410

SIGNATURE \_\_\_\_\_

NET AMOUNT
TENDERED
CHANGE
CHECK NO.



# SKB Rosemount Industrial Waste Facility

1954794

Shipping Manifest		1. Generator's US EPA ID No. (if any)		2. Page 1 of page(s)	
3. Generator's Name and Facility Address St. Paul Port Authority 2200 Larpenleur Ave E, St. Paul, MN 55109		Mailing Address St. Paul Port Authority The Heights - Former Hillcrest 400 Wabasha St. N, Ste. #240, St. Paul, MN 55102			
4. Generator's Phone (651) 204-6241		Fax (651) 223-5198			
5. Transporter 1 Company Name PTY50711C		Phone:			
6. Transporter 2 Company Name		Phone:			
7. Designated Facility Name and Site Address SKB Rosemount Industrial Waste Facility 13425 Courthouse Blvd. Rosemount, MN 55068		651-438-1500			
8. U.S. DOT Description (including Proper Shipping Name)		9. Containers No. Type		10. Total Quantity	
a. Non-Hazardous Industrial Waste (Contaminated Soil (Type 2 per RAP)) Job #23-6600 Jesse Wilcox					
b.					
c.					
d.					
13. Additional Descriptions for Materials Listed Above (indicate waste stream Approval # below) a. MI 23-0139 Contaminated Soil (Type 2 per RAP) b. MI c. MI d. MI		14. Special Handling Procedures for Wastes Listed Above			
15. Special Handling Instructions and Additional Information Emergency Contact:		SKB Use Only Load # Scale Wt. Tons/Yds.			
16. GENERATOR'S CERTIFICATION: I hereby declare that the contents of this consignment are fully and accurately described above by proper shipping name and are classified, packed, marked, and labeled, and are in all respects in proper condition for transport by highway according to applicable international and national government regulations.					
Printed/Typed Name Agent for St. Paul Port Authority		Signature		Month Day Year 98 6 02 3	
17. Transporter 1 Acknowledged of Receipt of Materials		Signature		Month Day Year 08 12 11 23	
18. Transporter 2 Acknowledgement of Receipt of Materials		Signature		Month Day Year	
19. Discrepancy Indication Space					
20. Facility Owner or Operator: Certification of receipt of non-hazardous materials covered by this Manifest except as noted in Item 19.					
Printed/Typed Name Dave		Signature Dave		Month Day Year 08 21 23	

White - Return to Generator

Canary - Facility Copy

Pink - Transporter

Goldenrod - Generator Copy

Industrial-Rosemont  
13425 Courthouse Blvd.  
Rosemount, MN 55068



197 CARL BOLANDER & SONS CO.  
251 STARKEY STREET  
ST. PAUL MN 55107

SITE	TICKET	GRID		WEIGHMASTER	
002	00835973	11		DAVID	
DATE IN	DATE OUT	TIME IN	TIME OUT	VEHICLE	ROLL OFF
08/21/23	08/21/23	11:47	11:47	PTY507-402	23-0139
REFERENCE		ORIGIN			
23-0139		VIN: YTE0758_MN_6AXLES			

SCALE 1 GROSS WT 80980 LB Inbound Ticket  
STORED TARE WT 33940 LB  
NET WEIGHT 47040 LB

QTY.	UNIT	DESCRIPTION	RATE	EXTENSION	FEE	TOTAL
23.52	TON	SOIL TON				

This facility will only accept non-hazardous industrial  
recyclables or construction, and demolition waste.

We will not accept any loads containing any  
non-approved wastes or hazardous waste.651-438-1500

Generator: ST PAUL PORT AUTHORITY-HEIGHTS

Address: 2200 Larpenteur Ave E

City/State St Paul, Mn 55109

Manifest: 1954794

SKB-WCI 4410

SIGNATURE \_\_\_\_\_

NET AMOUNT

TENDERED

CHANGE

CHECK NO.

Industrial-Rosemont  
13425 Courthouse Blvd.  
Rosemount, MN 55068

197 CARL BOLANDER & SONS CO.  
251 STARKEY STREET  
ST. PAUL MN 55107

SITE	TICKET	GRID		WEIGHMASTER	
002	00835973	11		DAVID	
DATE IN	DATE OUT	TIME IN	TIME OUT	VEHICLE	ROLL OFF
08/21/23	08/21/23	11:47	11:47	PTY507-402	23-0139
REFERENCE		ORIGIN			
23-0139		VIN: YTE0758_MN_6AXLES			

SCALE 1 GROSS WT 80980 LB Inbound Ticket  
STORED TARE WT 33940 LB  
NET WEIGHT 47040 LB

QTY.	UNIT	DESCRIPTION	RATE	EXTENSION	FEE	TOTAL
23.52	TON	SOIL TON				

This facility will only accept non-hazardous industrial  
recyclables or construction, and demolition waste.

We will not accept any loads containing any  
non-approved wastes or hazardous waste.651-438-1500

Generator: ST PAUL PORT AUTHORITY-HEIGHTS

Address: 2200 Larpenteur Ave E

City/State St Paul, Mn 55109

Manifest: 1954794

SKB-WCI 4410

SIGNATURE \_\_\_\_\_

NET AMOUNT

TENDERED

CHANGE

CHECK NO.





# SKB Rosemount Industrial Waste Facility

1954788

Shipping Manifest		1. Generator's US EPA ID No. (if any)		2. Page 1 of page(s)	
3. Generator's Name and Facility Address St. Paul Port Authority 2200 Larpentour Ave E, St. Paul, MN 55109		Mailing Address St. Paul Port Authority The Heights - Former Hillcrest 400 Wabasha St. N, Ste. #240, St. Paul, MN 55102			
4. Generator's Phone (651) 204-6241		Fax (651) 223-5198			
5. Transporter 1 Company Name		Phone:			
6. Transporter 2 Company Name <i>Patrol Trucks</i>		Phone:			
7. Designated Facility Name and Site Address		SKB Rosemount Industrial Waste Facility 13425 Courthouse Blvd. Rosemount, MN 55068 651-438-1500			
8. U.S. DOT Description (including Proper Shipping Name)		9. Containers		10. Total Quantity	11. Unit Wt/Vol
		No.	Type		
a. Non-Hazardous Industrial Waste (Contaminated Soil (Type 2 per RAP)) Job #23-6600 Jesse Wilcox					
b.					
c.					
d.					
13. Additional Descriptions for Materials Listed Above (indicate waste stream Approval # below)		14. Special Handling Procedures for Wastes Listed Above			
a. MI 23-0139 Contaminated Soil (Type 2 per RAP)					
b. MI					
c. MI					
d. MI					
15. Special Handling Instructions and Additional Information		SKB Use Only			
Emergency Contact:		Load # _____			
		Scale Wt. _____			
		Tons/Yds. _____			
16. GENERATOR'S CERTIFICATION: I hereby declare that the contents of this consignment are fully and accurately described above by proper shipping name and are classified, packed, marked, and labeled, and are in all respects in proper condition for transport by highway according to applicable international and national government regulations.					
Printed/Typed Name Agent for St. Paul Port Authority		Signature <i>[Signature]</i>		Month 10	Day 10
				Year 23	
17. Transporter 1 Acknowledged of Receipt of Materials					
Printed/Typed Name <i>Larry Hough</i>		Signature <i>[Signature]</i>		Month 10	Day 10
				Year 23	
18. Transporter 2 Acknowledgement of Receipt of Materials					
Printed/Typed Name		Signature		Month	Day
19. Discrepancy Indication Space					
20. Facility Owner or Operator: Certification of receipt of non-hazardous materials covered by this Manifest except as noted in Item 19.					
Printed/Typed Name <i>Dave</i>		Signature <i>Dave</i>		Month 10	Day 21
				Year 23	

White - Return to Generator

Canary - Facility Copy

Pink - Transporter

Goldenrod - Generator Copy

Industrial-Rosemont  
13425 Courthouse Blvd.  
Rosemount, MN 55068



197 CARL BOLANDER & SONS CO.  
251 STARKEY STREET  
ST. PAUL MN 55107

SITE	TICKET	GRID		WEIGHMASTER	
002	00835976	11		DAVID	
DATE IN	DATE OUT	TIME IN	TIME OUT	VEHICLE	ROLL OFF
08/21/23	08/21/23	11:49	11:49	PT133-1801	23-0139
REFERENCE		ORIGIN			
23-0139		VIN: YTD9664_MN_5AXLES			

SCALE 1 GROSS WT 82720 LB Inbound Ticket  
STORED TARE WT 35660 LB  
NET WEIGHT 47060 LB

QTY.	UNIT	DESCRIPTION	RATE	EXTENSION	FEE	TOTAL
23.53	TON	SOIL TON				

This facility will only accept non-hazardous industrial  
recyclables or construction, and demolition waste.  
We will not accept any loads containing any  
non-approved wastes or hazardous waste.651-438-1500  
Generator: ST PAUL PORT AUTHORITY-HEIGHTS  
Address: 2200 Larpenteur Ave E  
City/State St Paul, Mn 55109  
Manifest: 1954788  
SKB-WC14410

SIGNATURE \_\_\_\_\_

NET AMOUNT
TENDERED
CHANGE
CHECK NO.

Industrial-Rosemont  
13425 Courthouse Blvd.  
Rosemount, MN 55068

197 CARL BOLANDER & SONS CO.  
251 STARKEY STREET  
ST. PAUL MN 55107

SITE	TICKET	GRID		WEIGHMASTER	
002	00835976	11		DAVID	
DATE IN	DATE OUT	TIME IN	TIME OUT	VEHICLE	ROLL OFF
08/21/23	08/21/23	11:49	11:49	PT133-1801	23-0139
REFERENCE		ORIGIN			
23-0139		VIN: YTD9664_MN_5AXLES			

SCALE 1 GROSS WT 82720 LB Inbound Ticket  
STORED TARE WT 35660 LB  
NET WEIGHT 47060 LB

QTY.	UNIT	DESCRIPTION	RATE	EXTENSION	FEE	TOTAL
23.53	TON	SOIL TON				

This facility will only accept non-hazardous industrial  
recyclables or construction, and demolition waste.  
We will not accept any loads containing any  
non-approved wastes or hazardous waste.651-438-1500  
Generator: ST PAUL PORT AUTHORITY-HEIGHTS  
Address: 2200 Larpenteur Ave E  
City/State St Paul, Mn 55109  
Manifest: 1954788  
SKB-WC14410

SIGNATURE \_\_\_\_\_

NET AMOUNT
TENDERED
CHANGE
CHECK NO.



# SKB Rosemount Industrial Waste Facility

1954793

Shipping Manifest		1. Generator's US EPA ID No. (if any)		2. Page 1 of page(s)	
3. Generator's Name and Facility Address St. Paul Port Authority 2200 Larpenteur Ave E, St. Paul, MN 55109		Mailing Address St. Paul Port Authority The Heights - Former Hillcrest 400 Wabasha St. N, Ste. #240, St. Paul, MN 55102 Fax (651) 223-5198			
4. Generator's Phone (651) 204-6241					
5. Transporter 1 Company Name <i>Orlando</i>		Phone: <i>MG Log</i>			
6. Transporter 2 Company Name		Phone:			
7. Designated Facility Name and Site Address SKB Rosemount Industrial Waste Facility 13425 Courthouse Blvd. Rosemount, MN 55068		651-438-1500			
8. U.S. DOT Description (including Proper Shipping Name)		9. Containers No. Type		10. Total Quantity	11. Unit Wt/Vol
a. Non-Hazardous Industrial Waste (Contaminated Soil (Type 2 per RAP)) Job #23-6600 Jesse Wilcox					
b.					
c.					
d.					
13. Additional Descriptions for Materials Listed Above (indicate waste stream Approval # below) a. MI 23-0139 Contaminated Soil (Type 2 per RAP) b. MI c. MI d. MI		14. Special Handling Procedures for Wastes Listed Above			
15. Special Handling Instructions and Additional Information Emergency Contact:		SKB Use Only Load # _____ Scale Wt. _____ Tons/Yds. _____			
16. GENERATOR'S CERTIFICATION: I hereby declare that the contents of this consignment are fully and accurately described above by proper shipping name and are classified, packed, marked, and labeled, and are in all respects in proper condition for transport by highway according to applicable international and national government regulations.					
Printed/Typed Name Agent for St. Paul Port Authority		Signature <i>[Signature]</i>		Month <i>10</i>	Day <i>8</i>
17. Transporter 1 Acknowledged of Receipt of Materials		Signature		Month	Day
Printed/Typed Name		Signature		Month	Day
18. Transporter 2 Acknowledgement of Receipt of Materials		Signature		Month	Day
Printed/Typed Name		Signature		Month	Day
19. Discrepancy Indication Space					
20. Facility Owner or Operator: Certification of receipt of non-hazardous materials covered by this Manifest except as noted in Item 19.					
Printed/Typed Name <i>Dane</i>		Signature <i>Dane</i>		Month <i>8</i>	Day <i>21</i>

White - Return to Generator

Canary - Facility Copy

Pink - Transporter

Goldenrod - Generator Copy

Industrial-Rosemont  
13425 Courthouse Blvd.  
Rosemount, MN 55068

197 CARL BOLANDER & SONS CO.  
251 STARKEY STREET  
ST. PAUL MN 55107



SITE	TICKET	GRID		WEIGHMASTER	
002	00835978	11		DAVID	
DATE IN	DATE OUT	TIME IN	TIME OUT	VEHICLE	ROLL OFF
08/21/23	08/21/23	11:51	11:51	MGL1-1305	23-0139
REFERENCE			ORIGIN		
23-0139			VIN: PAT1334_MN_5AXLES		

SCALE 1 GROSS WT 79900 LB Inbound Ticket  
STORED TARE WT 35060 LB  
NET WEIGHT 44840 LB

QTY.	UNIT	DESCRIPTION	RATE	EXTENSION	FEE	TOTAL
22.42	TON	SOIL TON				

This facility will only accept non-hazardous industrial  
recyclables or construction, and demolition waste.  
We will not accept any loads containing any  
non-approved wastes or hazardous waste.651-438-1500  
Generator: ST PAUL PORT AUTHORITY-HEIGHTS  
Address: 2200 Larpenteur Ave E  
City/State St Paul, Mn 55109  
Manifest: 1954793  
SKB-WC14410

SIGNATURE \_\_\_\_\_

NET AMOUNT
TENDERED
CHANGE
CHECK NO.

Industrial-Rosemont  
13425 Courthouse Blvd.  
Rosemount, MN 55068

197 CARL BOLANDER & SONS CO.  
251 STARKEY STREET  
ST. PAUL MN 55107

SITE	TICKET	GRID		WEIGHMASTER	
002	00835978	11		DAVID	
DATE IN	DATE OUT	TIME IN	TIME OUT	VEHICLE	ROLL OFF
08/21/23	08/21/23	11:51	11:51	MGL1-1305	23-0139
REFERENCE			ORIGIN		
23-0139			VIN: PAT1334_MN_5AXLES		

SCALE 1 GROSS WT 79900 LB Inbound Ticket  
STORED TARE WT 35060 LB  
NET WEIGHT 44840 LB

QTY.	UNIT	DESCRIPTION	RATE	EXTENSION	FEE	TOTAL
22.42	TON	SOIL TON				

This facility will only accept non-hazardous industrial  
recyclables or construction, and demolition waste.  
We will not accept any loads containing any  
non-approved wastes or hazardous waste.651-438-1500  
Generator: ST PAUL PORT AUTHORITY-HEIGHTS  
Address: 2200 Larpenteur Ave E  
City/State St Paul, Mn 55109  
Manifest: 1954793  
SKB-WC14410

SIGNATURE \_\_\_\_\_

NET AMOUNT
TENDERED
CHANGE
CHECK NO.



# SKB Rosemount Industrial Waste Facility

1954797

Shipping Manifest		1. Generator's US EPA ID No. (if any)		2. Page 1 of page(s)	
3. Generator's Name and Facility Address St. Paul Port Authority 2200 Larpenleur Ave E, St. Paul, MN 55109		Mailing Address St. Paul Port Authority The Heights - Former Hillcrest 400 Wabasha St. N, Ste. #240, St. Paul, MN 55102 Fax (651) 223-5196			
4. Generator's Phone (651) 204-6241					
5. Transporter 1 Company Name <i>Hyape Transport</i>		Phone:			
6. Transporter 2 Company Name		Phone:			
7. Designated Facility Name and Site Address SKB Rosemount Industrial Waste Facility 13425 Courthouse Blvd. Rosemount, MN 55068		651-438-1500			
8. U.S. DOT Description (including Proper Shipping Name)		9. Containers		10. Total Quantity	11. Unit Wt/Vol
		No.	Type		
a. Non-Hazardous Industrial Waste (Contaminated Soil (Type 2 per RAP)) Job #23-6600 Jesse Wilcox					
b.					
c.					
d.					
13. Additional Descriptions for Materials Listed Above (Indicate waste stream Approval # below)		14. Special Handling Procedures for Wastes Listed Above			
a. MI 23-0139 Contaminated Soil (Type 2 per RAP)					
b. MI					
c. MI					
d. MI					
15. Special Handling Instructions and Additional Information Emergency Contact:		SKB Use Only Load # _____ Scale Wt. _____ Tons/Yds. _____			
16. GENERATOR'S CERTIFICATION: I hereby declare that the contents of this consignment are fully and accurately described above by proper shipping name and are classified, packed, marked, and labeled, and are in all respects in proper condition for transport by highway according to applicable international and national government regulations.					
Printed/Typed Name Agent for St. Paul Port Authority		Signature <i>[Signature]</i>		Month 08	Day 10
17. Transporter 1 Acknowledged of Receipt of Materials		Signature <i>[Signature]</i>		Month 08	Day 23
Printed/Typed Name <i>EMMANUEL</i>		Signature <i>[Signature]</i>		Month 08	Day 23
18. Transporter 2 Acknowledgement of Receipt of Materials		Signature		Month	Day
Printed/Typed Name		Signature		Month	Day
19. Discrepancy Indication Space					
20. Facility Owner or Operator: Certification of receipt of non-hazardous materials covered by this Manifest except as noted in Item 19.					
Printed/Typed Name <i>BH</i>		Signature <i>[Signature]</i>		Month 8	Day 23

White - Return to Generator      Pink - Transporter      Goldenrod - Generator Copy

Industrial-Rosemont  
13425 Courthouse Blvd.  
Rosemont, MN 55068

197 CARL BOLANDER & SONS CO.  
251 STARKEY STREET  
ST. PAUL MN 55107



SITE	TICKET	GRID		WEIGHMASTER	
002	00837621	11		BROOKE H	
DATE IN	DATE OUT	TIME IN	TIME OUT	VEHICLE	ROLL OFF
08/23/23	08/23/23	14:23	14:23	AT44-1303	23-0139
REFERENCE			ORIGIN		
23-0139			VIN: YTD5515_MN_5AXLES		

SCALE 2 GROSS WT 78320 LB Inbound Ticket  
STORED TARE WT 33520 LB  
NET WEIGHT 44800 LB

QTY.	UNIT	DESCRIPTION	RATE	EXTENSION	FEE	TOTAL
22.40	TON	SOIL TON				

This facility will only accept non-hazardous industrial  
recyclables or construction, and demolition waste.

We will not accept any loads containing any  
non-approved wastes or hazardous waste.651-438-1500

Generator: ST PAUL PORT AUTHORITY-HEIGHTS

Address: 2200 Larpenteur Ave E

City/State St Paul, Mn 55109

Manifest: 1954797

SIGNATURE \_\_\_\_\_

NET AMOUNT

TENDERED

CHANGE

CHECK NO.

Industrial-Rosemont  
13425 Courthouse Blvd.  
Rosemont, MN 55068

197 CARL BOLANDER & SONS CO.  
251 STARKEY STREET  
ST. PAUL MN 55107

SITE	TICKET	GRID		WEIGHMASTER	
002	00837621	11		BROOKE H	
DATE IN	DATE OUT	TIME IN	TIME OUT	VEHICLE	ROLL OFF
08/23/23	08/23/23	14:23	14:23	AT44-1303	23-0139
REFERENCE			ORIGIN		
23-0139			VIN: YTD5515_MN_5AXLES		

SCALE 2 GROSS WT 78320 LB Inbound Ticket  
STORED TARE WT 33520 LB  
NET WEIGHT 44800 LB

QTY.	UNIT	DESCRIPTION	RATE	EXTENSION	FEE	TOTAL
22.40	TON	SOIL TON				

This facility will only accept non-hazardous industrial  
recyclables or construction, and demolition waste.

We will not accept any loads containing any  
non-approved wastes or hazardous waste.651-438-1500

Generator: ST PAUL PORT AUTHORITY-HEIGHTS

Address: 2200 Larpenteur Ave E

City/State St Paul, Mn 55109

Manifest: 1954797

SIGNATURE \_\_\_\_\_

NET AMOUNT

TENDERED

CHANGE

CHECK NO.



# SKB Rosemount Industrial Waste Facility

1954799

Shipping Manifest		1. Generator's US EPA ID No. (if any)		2. Page 1 of page(s)	
3. Generator's Name and Facility Address St. Paul Port Authority 2200 Larpenleur Ave E, St. Paul, MN 55109		Mailing Address St. Paul Port Authority The Heights - Former Hillcrest 400 Wabasha St. N, Ste. #240, St. Paul, MN 55102 Fax (651) 223-5198			
4. Generator's Phone (651) 204-6241		Phone: (651) 223-5198			
5. Transporter 1 Company Name <b>J.O.N Logistic LLC</b>		Phone:			
6. Transporter 2 Company Name		Phone:			
7. Designated Facility Name and Site Address SKB Rosemount Industrial Waste Facility 13425 Courthouse Blvd. Rosemount, MN 55068		651-438-1500			
8. U.S. DOT Description (including Proper Shipping Name)		9. Containers		10. Total Quantity	11. Unit Wt/Vol
		No.	Type		
a. Non-Hazardous Industrial Waste (Contaminated Soil (Type 2 per RAP)) Job #23-6600 Jesse Wilcox					
b.					
c.					
d.					
13. Additional Descriptions for Materials Listed Above (Indicate waste stream Approval # below)		14. Special Handling Procedures for Wastes Listed Above			
a. MI 23-0139 Contaminated Soil (Type 2 per RAP)					
b. MI					
c. MI					
d. MI					
15. Special Handling Instructions and Additional Information Emergency Contact:		SKB Use Only Load # _____ Scale Wt. _____ Tons/Yds. _____			
16. GENERATOR'S CERTIFICATION: I hereby declare that the contents of this consignment are fully and accurately described above by proper shipping name and are classified, packed, marked, and labeled, and are in all respects in proper condition for transport by highway according to applicable international and national government regulations.					
Printed/Typed Name Agent for St. Paul Port Authority		Signature <i>[Signature]</i>		Month 08	Day 10
17. Transporter 1 Acknowledged of Receipt of Materials		Signature <i>[Signature]</i>		Month 08	Day 23
Printed/Typed Name <b>Juan Navas</b>		Signature <i>[Signature]</i>		Month 08	Day 23
18. Transporter 2 Acknowledgement of Receipt of Materials		Signature		Month	Day
Printed/Typed Name		Signature		Month	Day
19. Discrepancy Indication Space					
20. Facility Owner or Operator: Certification of receipt of non-hazardous materials covered by this Manifest except as noted in Item 19.					
Printed/Typed Name <b>[Signature]</b>		Signature <i>[Signature]</i>		Month 8	Day 23

White - Return to Generator

Canary - Facility Copy

Pink - Transporter

Goldenrod - Generator Copy

Industrial-Rosemont  
13425 Courthouse Blvd.  
Rosemount, MN 55068

197 CARL BOLANDER & SONS CO.  
251 STARKEY STREET  
ST. PAUL MN 55107



SITE	TICKET	GRID		WEIGHMASTER	
002	00837624	11		DAVID	
DATE IN	DATE OUT	TIME IN	TIME OUT	VEHICLE	ROLL OFF
08/23/23	08/23/23	14:27	14:27	JDN09-355	23-0139
REFERENCE			ORIGIN		
23-0139			VIN: PAT9193_MN_6AXLES		

SCALE 1 GROSS WT 74660 LB  
STORED TARE WT 36900 LB  
NET WEIGHT 37760 LB

Inbound Ticket

QTY.	UNIT	DESCRIPTION	RATE	EXTENSION	FEE	TOTAL
18.88	TON	SOIL TON				

This facility will only accept non-hazardous industrial recyclables or construction, and demolition waste. We will not accept any loads containing any non-approved wastes or hazardous waste.651-438-1500  
Generator: ST PAUL PORT AUTHORITY-HEIGHTS  
Address: 2200 Larpenteur Ave E  
City/State St Paul, Mn 55109  
Manifest: 1954799

SKB-WCI4410

SIGNATURE \_\_\_\_\_

NET AMOUNT
TENDERED
CHANGE
CHECK NO.

Industrial-Rosemont  
13425 Courthouse Blvd.  
Rosemount, MN 55068

197 CARL BOLANDER & SONS CO.  
251 STARKEY STREET  
ST. PAUL MN 55107

SITE	TICKET	GRID		WEIGHMASTER	
002	00837624	11		DAVID	
DATE IN	DATE OUT	TIME IN	TIME OUT	VEHICLE	ROLL OFF
08/23/23	08/23/23	14:27	14:27	JDN09-355	23-0139
REFERENCE			ORIGIN		
23-0139			VIN: PAT9193_MN_6AXLES		

SCALE 1 GROSS WT 74660 LB  
STORED TARE WT 36900 LB  
NET WEIGHT 37760 LB

Inbound Ticket

QTY.	UNIT	DESCRIPTION	RATE	EXTENSION	FEE	TOTAL
18.88	TON	SOIL TON				

This facility will only accept non-hazardous industrial recyclables or construction, and demolition waste. We will not accept any loads containing any non-approved wastes or hazardous waste.651-438-1500  
Generator: ST PAUL PORT AUTHORITY-HEIGHTS  
Address: 2200 Larpenteur Ave E  
City/State St Paul, Mn 55109  
Manifest: 1954799

SKB-WCI4410

SIGNATURE \_\_\_\_\_

NET AMOUNT
TENDERED
CHANGE
CHECK NO.





# SKB Rosemount Industrial Waste Facility

1954800

Shipping Manifest		1. Generator's US EPA ID No. (if any)		2. Page 1 of page(s)	
3. Generator's Name and Facility Address St. Paul Port Authority 2200 Larpenetue Ave E, St. Paul, MN 55109		Mailing Address St. Paul Port Authority The Heights - Former Hillcrest 400 Wabasha St. N, Ste. #240, St. Paul, MN 55102			
4. Generator's Phone (651) 204-6241		Fax (651) 223-5198			
5. Transporter 1 Company Name <b>BXL LLC</b>		Phone: <b>952-994-0779</b>			
6. Transporter 2 Company Name		Phone:			
7. Designated Facility Name and Site Address SKB Rosemount Industrial Waste Facility 13425 Courthouse Blvd. Rosemount, MN 55068		651-438-1500			
8. U.S. DOT Description (including Proper Shipping Name)		9. Containers No. Type		10. Total Quantity	
a. Non-Hazardous Industrial Waste (Contaminated Soil (Type 2 per RAP)) Job #23-6600 Jesse Wilcox					
b.					
c.					
d.					
13. Additional Descriptions for Materials Listed Above (indicate waste stream Approval # below) a. MI 23-0139 Contaminated Soil (Type 2 per RAP) b. MI c. MI d. MI		14. Special Handling Procedures for Wastes Listed Above			
15. Special Handling Instructions and Additional Information Emergency Contact:		SKB Use Only Load # Scale Wt. Tons/Yds.			
16. GENERATOR'S CERTIFICATION: I hereby declare that the contents of this consignment are fully and accurately described above by proper shipping name and are classified, packed, marked, and labeled, and are in all respects in proper condition for transport by highway according to applicable international and national government regulations.					
Printed/Typed Name Agent for St. Paul Port Authority		Signature <i>[Signature]</i>		Month Day Year 10 08 2013	
17. Transporter 1 Acknowledged of Receipt of Materials					
Printed/Typed Name <b>BOEVLAWSON-AHLUWAL</b>		Signature <i>[Signature]</i>		Month Day Year 10 08 2013	
18. Transporter 2 Acknowledgement of Receipt of Materials					
Printed/Typed Name		Signature		Month Day Year	
19. Discrepancy Indication Space					
20. Facility Owner or Operator: Certification of receipt of non-hazardous materials covered by this Manifest except as noted in Item 19.					
Printed/Typed Name <b>BH</b>		Signature <i>[Signature]</i>		Month Day Year 8 23 2013	

White - Return to Generator  
Pink - Transporter  
Canary - Facility Copy  
Goldenrod - Generator Copy

Industrial-Rosemont  
13425 Courthouse Blvd.  
Rosemount, MN 55068

197 CARL BOLANDER & SONS CO.  
251 STARKEY STREET  
ST. PAUL MN 55107



SITE	TICKET	GRID		WEIGHMASTER	
002	00837625	11		BROOKE H	
DATE IN	DATE OUT	TIME IN	TIME OUT	VEHICLE	ROLL OFF
08/23/23	08/23/23	14:28	14:28	BL28-2005	23-0139
REFERENCE			ORIGIN		
23-0139			VIN: YTC5699_MN_SAXLES		

SCALE 2 GROSS WT 76840 LB  
STORED TARE WT 33060 LB  
NET WEIGHT 43780 LB

Inbound Ticket

QTY.	UNIT	DESCRIPTION	RATE	EXTENSION	FEE	TOTAL
21.89	TON	SOIL TON				

This facility will only accept non-hazardous industrial  
recyclables or construction, and demolition waste.  
We will not accept any loads containing any  
non-approved wastes or hazardous waste.651-438-1500  
Generator: ST PAUL PORT AUTHORITY-HEIGHTS  
Address: 2200 Larpenteur Ave E  
City/State St Paul, Mn 55109  
Manifest: 1954800

SIGNATURE \_\_\_\_\_

NET AMOUNT
TENDERED
CHANGE
CHECK NO.

Industrial-Rosemont  
13425 Courthouse Blvd.  
Rosemount, MN 55068

197 CARL BOLANDER & SONS CO.  
251 STARKEY STREET  
ST. PAUL MN 55107

SITE	TICKET	GRID		WEIGHMASTER	
002	00837625	11		BROOKE H	
DATE IN	DATE OUT	TIME IN	TIME OUT	VEHICLE	ROLL OFF
08/23/23	08/23/23	14:28	14:28	BL28-2005	23-0139
REFERENCE			ORIGIN		
23-0139			VIN: YTC5699_MN_SAXLES		

SCALE 2 GROSS WT 76840 LB  
STORED TARE WT 33060 LB  
NET WEIGHT 43780 LB

Inbound Ticket

QTY.	UNIT	DESCRIPTION	RATE	EXTENSION	FEE	TOTAL
21.89	TON	SOIL TON				

This facility will only accept non-hazardous industrial  
recyclables or construction, and demolition waste.  
We will not accept any loads containing any  
non-approved wastes or hazardous waste.651-438-1500  
Generator: ST PAUL PORT AUTHORITY-HEIGHTS  
Address: 2200 Larpenteur Ave E  
City/State St Paul, Mn 55109  
Manifest: 1954800  
SKB-WCI 4410

SIGNATURE \_\_\_\_\_

NET AMOUNT
TENDERED
CHANGE
CHECK NO.



# SKB Rosemount Industrial Waste Facility

1954798

Shipping Manifest		1. Generator's US EPA ID No. (if any)		2. Page 1 of page(s)	
3. Generator's Name and Facility Address St. Paul Port Authority 2200 Larpenleur Ave E, St. Paul, MN 55109		Mailing Address St. Paul Port Authority The Heights - Former Hillcrest 400 Wabasha St. N, Ste. #240, St. Paul, MN 55102 Fax (651) 223-5198			
4. Generator's Phone (651) 204-6241		5. Transporter 1 Company Name <i>Hill Legacy Trucking</i> Phone:			
6. Transporter 2 Company Name		Phone:			
7. Designated Facility Name and Site Address SKB Rosemount Industrial Waste Facility 13425 Courthouse Blvd. Rosemount, MN 55068		651-438-1500			
8. U.S. DOT Description (including Proper Shipping Name)		9. Containers No. Type		10. Total Quantity	
a. Non-Hazardous Industrial Waste (Contaminated Soil (Type 2 per RAP)) Job #23-6600 Jesse Wilcox					
b.					
c.					
d.					
13. Additional Descriptions for Materials Listed Above (indicate waste stream Approval # below) a. MI 23-0139 Contaminated Soil (Type 2 per RAP) b. MI c. MI d. MI		14. Special Handling Procedures for Wastes Listed Above			
15. Special Handling Instructions and Additional Information Emergency Contact:		SKB Use Only Load # Scale Wt. Tons/Yds.			
16. GENERATOR'S CERTIFICATION: I hereby declare that the contents of this consignment are fully and accurately described above by proper shipping name and are classified, packed, marked, and labeled, and are in all respects in proper condition for transport by highway according to applicable international and national government regulations.					
Printed/Typed Name Agent for St. Paul Port Authority		Signature <i>[Signature]</i>		Month Day Year 08 10 23	
17. Transporter 1 Acknowledged of Receipt of Materials					
Printed/Typed Name <i>Tobyus Hill</i>		Signature <i>[Signature]</i>		Month Day Year 08 10 23	
18. Transporter 2 Acknowledgement of Receipt of Materials					
Printed/Typed Name		Signature		Month Day Year	
19. Discrepancy Indication Space					
20. Facility Owner or Operator: Certification of receipt of non-hazardous materials covered by this Manifest except as noted in Item 19.					
Printed/Typed Name		Signature <i>[Signature]</i>		Month Day Year 08 10 23	

White - Return to Generator

Pink - Transporter

Canary - Facility Copy

Goldenrod - Generator Copy

Industrial-Rosemont  
13425 Courthouse Blvd.  
Rosemount, MN 55068



197 CARL BOLANDER & SONS CO.  
251 STARKEY STREET  
ST. PAUL MN 55107

SITE	TICKET	GRID		WEIGHMASTER	
002	00837628	11		Lisa Dean	
DATE IN	DATE OUT	TIME IN	TIME OUT	VEHICLE	ROLL OFF
08/23/23	08/23/23	14:30	14:30	HLT708-09	23-0139
REFERENCE			ORIGIN		
23-0139			VIN: YTEY269_MN_6AXELS		

SCALE 1 GROSS WT 77260 LB  
STORED TARE WT 33540 LB  
NET WEIGHT 43720 LB

Inbound Ticket

QTY.	UNIT	DESCRIPTION	RATE	EXTENSION	FEE	TOTAL
21.86	TON	SOIL TON				

This facility will only accept non-hazardous industrial  
recyclables or construction, and demolition waste.

We will not accept any loads containing any  
non-approved wastes or hazardous waste.651-438-1500

Generator: ST PAUL PORT AUTHORITY-HEIGHTS

Address: 2200 Larpenteur Ave E

City/State St Paul, Mn 55109

Manifest: 1954798

SKB-WCI4410

SIGNATURE \_\_\_\_\_

NET AMOUNT

TENDERED

CHANGE

CHECK NO.

Industrial-Rosemont  
13425 Courthouse Blvd.  
Rosemount, MN 55068

197 CARL BOLANDER & SONS CO.  
251 STARKEY STREET  
ST. PAUL MN 55107

SITE	TICKET	GRID		WEIGHMASTER	
002	00837628	11		Lisa Dean	
DATE IN	DATE OUT	TIME IN	TIME OUT	VEHICLE	ROLL OFF
08/23/23	08/23/23	14:30	14:30	HLT708-09	23-0139
REFERENCE			ORIGIN		
23-0139			VIN: YTEY269_MN_6AXELS		

SCALE 1 GROSS WT 77260 LB  
STORED TARE WT 33540 LB  
NET WEIGHT 43720 LB

Inbound Ticket

QTY.	UNIT	DESCRIPTION	RATE	EXTENSION	FEE	TOTAL
21.86	TON	SOIL TON				

This facility will only accept non-hazardous industrial  
recyclables or construction, and demolition waste.

We will not accept any loads containing any  
non-approved wastes or hazardous waste.651-438-1500

Generator: ST PAUL PORT AUTHORITY-HEIGHTS

Address: 2200 Larpenteur Ave E

City/State St Paul, Mn 55109

Manifest: 1954798

SKB-WCI4410

SIGNATURE \_\_\_\_\_

NET AMOUNT

TENDERED

CHANGE

CHECK NO.



# SKB Rosemount Industrial Waste Facility

1954803

Shipping Manifest		1. Generator's US EPA ID No. (If any)		2. Page 1 of page(s)	
3. Generator's Name and Facility Address St. Paul Port Authority 2200 Larpenetour Ave E, St. Paul, MN 55109		Mailing Address St. Paul Port Authority The Heights - Former Hillcrest 400 Wabasha St. N, Ste. #240, St. Paul, MN 55102 Fax (651) 223-5198			
4. Generator's Phone (651) 204-6241		5. Transporter 1 Company Name <b>ETI</b> Phone:			
6. Transporter 2 Company Name		Phone:			
7. Designated Facility Name and Site Address SKB Rosemount Industrial Waste Facility 13425 Courthouse Blvd. Rosemount, MN 55068		651-438-1500			
8. U.S. DOT Description (including Proper Shipping Name)		9. Containers No. Type		10. Total Quantity	
a. Non-Hazardous Industrial Waste (Contaminated Soil (Type 2 per RAP)) Job #23-6600 Jesse Wilcox					
b.					
c.					
d.					
13. Additional Descriptions for Materials Listed Above (Indicate waste stream Approval # below) a. MI 23-0139 Contaminated Soil (Type 2 per RAP) b. MI c. MI d. MI		14. Special Handling Procedures for Wastes Listed Above			
15. Special Handling Instructions and Additional Information Emergency Contact:		SKB Use Only Load # _____ Scale Wt. _____ Tons/Yds. _____			
16. GENERATOR'S CERTIFICATION: I hereby declare that the contents of this consignment are fully and accurately described above by proper shipping name and are classified, packed, marked, and labeled, and are in all respects in proper condition for transport by highway according to applicable international and national government regulations.					
Printed/Typed Name Agent for St. Paul Port Authority		Signature <i>Obscure</i>		Month Day Year 08 10 23	
17. Transporter 1 Acknowledged Receipt of Materials					
Printed/Typed Name <i>Mark Scheller</i>		Signature <i>Mark Scheller</i>		Month Day Year 08 20 23	
18. Transporter 2 Acknowledgement of Receipt of Materials					
Printed/Typed Name		Signature		Month Day Year	
19. Discrepancy Indication Space					
20. Facility Owner or Operator: Certification of receipt of non-hazardous materials covered by this Manifest except as noted in Item 19.					
Printed/Typed Name <i>DK</i>		Signature <i>DK</i>		Month Day Year 08 23 24	

White - Return to Generator

Canary - Facility Copy

Pink - Transporter

Goldenrod - Generator Copy

Industrial-Rosemont  
13425 Courthouse Blvd.  
Rosemount, MN 55068

197 CARL BOLANDER & SONS CO.  
251 STARKEY STREET  
ST. PAUL MN 55107



SITE	TICKET	GRID		WEIGHMASTER	
002	00837630	11		BROOKE H	
DATE IN	DATE OUT	TIME IN	TIME OUT	VEHICLE	ROLL OFF
08/23/23	08/23/23	14:32	14:32	ETS03-618	23-0139
REFERENCE			ORIGIN		
23-0139			VIN: YTC8360_MN_6AXLES-4		

SCALE 2 GROSS WT 71580 LB Inbound Ticket  
STORED TARE WT 34180 LB  
NET WEIGHT 37400 LB

QTY.	UNIT	DESCRIPTION	RATE	EXTENSION	FEE	TOTAL
18.70	TON	SOIL TON				

This facility will only accept non-hazardous industrial  
recyclables or construction, and demolition waste.  
We will not accept any loads containing any  
non-approved wastes or hazardous waste.651-438-1500  
Generator: ST PAUL PORT AUTHORITY-HEIGHTS  
Address: 2200 Larpenteur Ave E  
City/State St Paul, Mn 55109  
Manifest: 1954803

SIGNATURE \_\_\_\_\_

NET AMOUNT
TENDERED
CHANGE
CHECK NO.

Industrial-Rosemont  
13425 Courthouse Blvd.  
Rosemount, MN 55068

197 CARL BOLANDER & SONS CO.  
251 STARKEY STREET  
ST. PAUL MN 55107

SITE	TICKET	GRID		WEIGHMASTER	
002	00837630	11		BROOKE H	
DATE IN	DATE OUT	TIME IN	TIME OUT	VEHICLE	ROLL OFF
08/23/23	08/23/23	14:32	14:32	ETS03-618	23-0139
REFERENCE			ORIGIN		
23-0139			VIN: YTC8360_MN_6AXLES-4		

SCALE 2 GROSS WT 71580 LB Inbound Ticket  
STORED TARE WT 34180 LB  
NET WEIGHT 37400 LB

QTY.	UNIT	DESCRIPTION	RATE	EXTENSION	FEE	TOTAL
18.70	TON	SOIL TON				

This facility will only accept non-hazardous industrial  
recyclables or construction, and demolition waste.  
We will not accept any loads containing any  
non-approved wastes or hazardous waste.651-438-1500  
Generator: ST PAUL PORT AUTHORITY-HEIGHTS  
Address: 2200 Larpenteur Ave E  
City/State St Paul, Mn 55109  
Manifest: 1954803

SIGNATURE \_\_\_\_\_

NET AMOUNT
TENDERED
CHANGE
CHECK NO.



# SKB Rosemount Industrial Waste Facility

1954804

Shipping Manifest		1. Generator's US EPA ID No. (If any)		2. Page 1 of page(s)	
3. Generator's Name and Facility Address St. Paul Port Authority 2200 Larpenteur Ave E, St. Paul, MN 55109		Mailing Address St. Paul Port Authority The Heights - Former Hillcrest 400 Wabasha St. N, Ste. #240, St. Paul, MN 55102 Fax (651) 223-5198			
4. Generator's Phone (651) 204-6241		Phone:			
5. Transporter 1 Company Name		Phone:			
6. Transporter 2 Company Name		Phone:			
7. Designated Facility Name and Site Address		SKB Rosemount Industrial Waste Facility 13425 Courthouse Blvd. Rosemount, MN 55068 651-438-1500			
8. U.S. DOT Description (including Proper Shipping Name)		9. Containers		10. Total Quantity	
		No. Type		Unit Wt/Vol	
a. Non-Hazardous Industrial Waste (Contaminated Soil (Type 2 per RAP)) Job #23-6600 Jesse Wilcox					
b.					
c.					
d.					
13. Additional Descriptions for Materials Listed Above (Indicate waste stream Approval # below)		14. Special Handling Procedures for Wastes Listed Above			
a. MI 23-0139 Contaminated Soil (Type 2 per RAP)					
b. MI					
c. MI					
d. MI					
15. Special Handling Instructions and Additional Information		SKB Use Only			
Emergency Contact:		Load # _____			
		Scale Wt. _____			
		Tons/Yds. _____			
16. GENERATOR'S CERTIFICATION: I hereby declare that the contents of this consignment are fully and accurately described above by proper shipping name and are classified, packed, marked, and labeled, and are in all respects in proper condition for transport by highway according to applicable international and national government regulations.					
Printed/Typed Name Agent for St. Paul Port Authority		Signature		Month Day Year 10/8/02 10/2/03	
17. Transporter 1 Acknowledged of Receipt of Materials					
Printed/Typed Name E. A. MESTER		Signature		Month Day Year 10/8/02 10/2/03	
18. Transporter 2 Acknowledgement of Receipt of Materials					
Printed/Typed Name		Signature		Month Day Year	
19. Discrepancy Indication Space					
20. Facility Owner or Operator: Certification of receipt of non-hazardous materials covered by this Manifest except as noted in Item 19.					
Printed/Typed Name		Signature		Month Day Year	

White - Return to Generator      Pink - Transporter      Canary - Facility Copy      Goldenrod - Generator Copy

Industrial-Rosemont  
13425 Courthouse Blvd.  
Rosemount, MN 55068

197 CARL BOLANDER & SONS CO.  
251 STARKEY STREET  
ST. PAUL MN 55107



SITE	TICKET	GRID		WEIGHMASTER	
002	00837635	11		Lisa Dean	
DATE IN	DATE OUT	TIME IN	TIME OUT	VEHICLE	ROLL OFF
08/23/23	08/23/23	14:38	14:38	HTL01-966	23-0139
REFERENCE		ORIGIN			
23-0139		VIN: YTE6958_MN_6AXLES			

SCALE 1 GROSS WT 75380 LB  
STORED TARE WT 34120 LB  
NET WEIGHT 41260 LB

Inbound Ticket

QTY.	UNIT	DESCRIPTION	RATE	EXTENSION	FEE	TOTAL
20.63	TON	SOIL TON				

This facility will only accept non-hazardous industrial recyclables or construction, and demolition waste.

We will not accept any loads containing any non-approved wastes or hazardous waste.651-438-1500

Generator: ST PAUL PORT AUTHORITY-HEIGHTS

Address: 2200 Larpenteur Ave E

City/State St Paul, Mn 55109

Manifest: 19548047

SKB-WCI4410

SIGNATURE \_\_\_\_\_

NET AMOUNT

TENDERED

CHANGE

CHECK NO.

Industrial-Rosemont  
13425 Courthouse Blvd.  
Rosemount, MN 55068

197 CARL BOLANDER & SONS CO.  
251 STARKEY STREET  
ST. PAUL MN 55107

SITE	TICKET	GRID		WEIGHMASTER	
002	00837635	11		Lisa Dean	
DATE IN	DATE OUT	TIME IN	TIME OUT	VEHICLE	ROLL OFF
08/23/23	08/23/23	14:38	14:38	HTL01-966	23-0139
REFERENCE		ORIGIN			
23-0139		VIN: YTE6958_MN_6AXLES			

SCALE 1 GROSS WT 75380 LB  
STORED TARE WT 34120 LB  
NET WEIGHT 41260 LB

Inbound Ticket

QTY.	UNIT	DESCRIPTION	RATE	EXTENSION	FEE	TOTAL
20.63	TON	SOIL TON				

This facility will only accept non-hazardous industrial recyclables or construction, and demolition waste.

We will not accept any loads containing any non-approved wastes or hazardous waste.651-438-1500

Generator: ST PAUL PORT AUTHORITY-HEIGHTS

Address: 2200 Larpenteur Ave E

City/State St Paul, Mn 55109

Manifest: 19548047

SKB-WCI4410

SIGNATURE \_\_\_\_\_

NET AMOUNT

TENDERED

CHANGE

CHECK NO.





# SKB Rosemount Industrial Waste Facility

1954805

Shipping Manifest		1. Generator's US EPA ID No. (if any)		2. Page 1 of page(s)	
3. Generator's Name and Facility Address St. Paul Port Authority 2200 Larpenteur Ave E, St. Paul, MN 55109		Mailing Address St. Paul Port Authority The Heights - Former Hillcrest 400 Wabasha St. N, Ste. #240, St. Paul, MN 55102 Fax (651) 223-5198			
4. Generator's Phone (651) 204-6241		Phone: 612 987 9613			
5. Transporter 1 Company Name ONLY x Transport		Phone:			
6. Transporter 2 Company Name		Phone:			
7. Designated Facility Name and Site Address SKB Rosemount Industrial Waste Facility 13425 Courthouse Blvd. Rosemount, MN 55068		651-438-1500			
8. U.S. DOT Description (including Proper Shipping Name)		9. Containers No. Type		10. Total Quantity	11. Unit Wt/Vol
a. Non-Hazardous Industrial Waste (Contaminated Soil (Type 2 per RAP)) Job #23-6600 Jesse Wilcox					
b.					
c.					
d.					
13. Additional Descriptions for Materials Listed Above (indicate waste stream Approval # below) a. MI 23-0139 Contaminated Soil (Type 2 per RAP) b. MI c. MI d. MI		14. Special Handling Procedures for Wastes Listed Above			
15. Special Handling Instructions and Additional Information Emergency Contact:		SKB Use Only Load # Scale Wt. Tons/Yds.			
16. GENERATOR'S CERTIFICATION: I hereby declare that the contents of this consignment are fully and accurately described above by proper shipping name and are classified, packed, marked, and labeled, and are in all respects in proper condition for transport by highway according to applicable international and national government regulations.					
Printed/Typed Name Agent for St. Paul Port Authority		Signature [Signature]		Month 08	Day 10
17. Transporter 1 Acknowledged Receipt of Materials		Signature [Signature]		Year 2023	
Printed/Typed Name Dennis Rodgers		Signature [Signature]		Month 8	Day 23
18. Transporter 2 Acknowledgement of Receipt of Materials		Signature		Year 23	
Printed/Typed Name		Signature		Month	Day
19. Discrepancy Indication Space					
20. Facility Owner or Operator: Certification of receipt of non-hazardous materials covered by this Manifest except as noted in Item 19.					
Printed/Typed Name [Signature]		Signature [Signature]		Month 8	Day 23
Year 2023					

White - Return to Generator

Canary - Facility Copy

Pink - Transporter

Goldenrod - Generator Copy

Industrial-Rosemont  
13425 Courthouse Blvd.  
Rosemount, MN 55068

197 CARL BOLANDER & SONS CO.  
251 STARKEY STREET  
ST. PAUL MN 55107



SITE	TICKET	GRID		WEIGHMASTER	
002	00837631	11		BROOKE H	
DATE IN	DATE OUT	TIME IN	TIME OUT	VEHICLE	ROLL OFF
08/23/23	08/23/23	14:34	14:34	OT112-2000	23-0139
REFERENCE			ORIGIN		
23-0139			VIN: YTD7064_MN_5AXLES-4		

SCALE 2 GROSS WT 81120 LB Inbound Ticket  
STORED TARE WT 34100 LB  
NET WEIGHT 47020 LB

QTY.	UNIT	DESCRIPTION	RATE	EXTENSION	FEE	TOTAL
23.51	TON	SOIL TON				

This facility will only accept non-hazardous industrial  
recyclables or construction, and demolition waste.

We will not accept any loads containing any  
non-approved wastes or hazardous waste.651-438-1500

Generator: ST PAUL PORT AUTHORITY-HEIGHTS

Address: 2200 Larpenteur Ave E

City/State St Paul, Mn 55109

Manifest: 1954805

SKB-WCI4410

SIGNATURE \_\_\_\_\_

NET AMOUNT

TENDERED

CHANGE

CHECK NO.

Industrial-Rosemont  
13425 Courthouse Blvd.  
Rosemount, MN 55068

197 CARL BOLANDER & SONS CO.  
251 STARKEY STREET  
ST. PAUL MN 55107

SITE	TICKET	GRID		WEIGHMASTER	
002	00837631	11		BROOKE H	
DATE IN	DATE OUT	TIME IN	TIME OUT	VEHICLE	ROLL OFF
08/23/23	08/23/23	14:34	14:34	OT112-2000	23-0139
REFERENCE			ORIGIN		
23-0139			VIN: YTD7064_MN_5AXLES-4		

SCALE 2 GROSS WT 81120 LB Inbound Ticket  
STORED TARE WT 34100 LB  
NET WEIGHT 47020 LB

QTY.	UNIT	DESCRIPTION	RATE	EXTENSION	FEE	TOTAL
23.51	TON	SOIL TON				

This facility will only accept non-hazardous industrial  
recyclables or construction, and demolition waste.

We will not accept any loads containing any  
non-approved wastes or hazardous waste.651-438-1500

Generator: ST PAUL PORT AUTHORITY-HEIGHTS

Address: 2200 Larpenteur Ave E

City/State St Paul, Mn 55109

Manifest: 1954805

SKB-WCI4410

SIGNATURE \_\_\_\_\_

NET AMOUNT

TENDERED

CHANGE

CHECK NO.



# SKB Rosemount Industrial Waste Facility

1954802

Shipping Manifest		1. Generator's US EPA ID No. (if any)		2. Page 1 of _____ page(s)	
3. Generator's Name and Facility Address St. Paul Port Authority 2200 Larpenleur Ave E, St. Paul, MN 55109		Mailing Address St. Paul Port Authority The Heights - Former Hillcrest 400 Wabasha St. N, Ste. #240, St. Paul, MN 55102 Fax (651) 223-5198			
4. Generator's Phone (651) 204-6241		5. Transporter 1 Company Name <i>CMR Hauling LLC</i>			
6. Transporter 2 Company Name		Phone: _____			
7. Designated Facility Name and Site Address SKB Rosemount Industrial Waste Facility 13425 Courthouse Blvd. Rosemount, MN 55068		651-438-1500			
8. U.S. DOT Description (including Proper Shipping Name)		9. Containers No. Type		10. Total Quantity	11. Unit Wt/Vol
a. Non-Hazardous Industrial Waste (Contaminated Soil (Type 2 per RAP)) Job #23-6600 Jesse Wilcox					
b.					
c.					
d.					
13. Additional Descriptions for Materials Listed Above (indicate waste stream Approval # below) a. MI 23-0139 Contaminated Soil (Type 2 per RAP) b. MI c. MI d. MI		14. Special Handling Procedures for Wastes Listed Above			
15. Special Handling Instructions and Additional Information Emergency Contact: _____		SKB Use Only Load # _____ Scale Wt. _____ Tons/Yds. _____			
16. GENERATOR'S CERTIFICATION: I hereby declare that the contents of this consignment are fully and accurately described above by proper shipping name and are classified, packed, marked, and labeled, and are in all respects in proper condition for transport by highway according to applicable international and national government regulations.					
Printed/Typed Name Agent for St. Paul Port Authority		Signature <i>[Signature]</i>		Month Day Year 08 16 23	
17. Transporter 1 Acknowledged of Receipt of Materials					
Printed/Typed Name <i>Corey Ricks</i>		Signature <i>[Signature]</i>		Month Day Year 08 23 23	
18. Transporter 2 Acknowledgement of Receipt of Materials					
Printed/Typed Name		Signature		Month Day Year	
19. Discrepancy Indication Space					
20. Facility Owner or Operator: Certification of receipt of non-hazardous materials covered by this Manifest except as noted in Item 19.					
Printed/Typed Name <i>BH</i>		Signature <i>[Signature]</i>		Month Day Year 08 23 23	

White - Return to Generator

Pink - Transporter

Canary - Facility Copy

Goldenrod - Generator Copy

Industrial-Rosemont  
13425 Courthouse Blvd.  
Rosemount, MN 55068

197 CARL BOLANDER & SONS CO.  
251 STARKEY STREET  
ST. PAUL MN 55107



SITE	TICKET	GRID		WEIGHMASTER	
002	00837636	11		BROOKE H	
DATE IN	DATE OUT	TIME IN	TIME OUT	VEHICLE	ROLL OFF
08/23/23	08/23/23	14:39	14:39	CMR017-318	23-0139
REFERENCE			ORIGIN		
23-0139			VIN: YTE1236_MN_6AXLES		

SCALE 2 GROSS WT 75300 LB Inbound Ticket  
STORED TARE WT 34360 LB  
NET WEIGHT 40940 LB

QTY.	UNIT	DESCRIPTION	RATE	EXTENSION	FEE	TOTAL
20.47	TON	SOIL TON				

This facility will only accept non-hazardous industrial  
recyclables or construction, and demolition waste.  
We will not accept any loads containing any  
non-approved wastes or hazardous waste.651-438-1500  
Generator: ST PAUL PORT AUTHORITY-HEIGHTS  
Address: 2200 Larpenteur Ave E  
City/State St Paul, Mn 55109  
Manifest: 1954802  
SKB-WCI 4410

SIGNATURE \_\_\_\_\_

NET AMOUNT
TENDERED
CHANGE
CHECK NO.

Industrial-Rosemont  
13425 Courthouse Blvd.  
Rosemount, MN 55068

197 CARL BOLANDER & SONS CO.  
251 STARKEY STREET  
ST. PAUL MN 55107

SITE	TICKET	GRID		WEIGHMASTER	
002	00837636	11		BROOKE H	
DATE IN	DATE OUT	TIME IN	TIME OUT	VEHICLE	ROLL OFF
08/23/23	08/23/23	14:39	14:39	CMR017-318	23-0139
REFERENCE			ORIGIN		
23-0139			VIN: YTE1236_MN_6AXLES		

SCALE 2 GROSS WT 75300 LB Inbound Ticket  
STORED TARE WT 34360 LB  
NET WEIGHT 40940 LB

QTY.	UNIT	DESCRIPTION	RATE	EXTENSION	FEE	TOTAL
20.47	TON	SOIL TON				

This facility will only accept non-hazardous industrial  
recyclables or construction, and demolition waste.  
We will not accept any loads containing any  
non-approved wastes or hazardous waste.651-438-1500  
Generator: ST PAUL PORT AUTHORITY-HEIGHTS  
Address: 2200 Larpenteur Ave E  
City/State St Paul, Mn 55109  
Manifest: 1954802  
SKB-WCI 4410

SIGNATURE \_\_\_\_\_

NET AMOUNT
TENDERED
CHANGE
CHECK NO.



# SKB Rosemount Industrial Waste Facility

1954806

Shipping Manifest		1. Generator's US EPA ID No. (if any)		2. Page 1 of page(s)	
3. Generator's Name and Facility Address St. Paul Port Authority 2200 Larpenteur Ave E, St. Paul, MN 55109		Mailing Address St. Paul Port Authority The Heights - Former Hillcrest 400 Wabasha St. N, Ste. #240, St. Paul, MN 55102 Fax (651) 223-5198			
4. Generator's Phone (651) 204-6241					
5. Transporter 1 Company Name		Phone:			
6. Transporter 2 Company Name		Phone:			
7. Designated Facility Name and Site Address		SKB Rosemount Industrial Waste Facility 13425 Courthouse Blvd. Rosemount, MN 55068 651-438-1500			
8. U.S. DOT Description (including Proper Shipping Name)		9. Containers No. Type		10. Total Quantity	
a. Non-Hazardous Industrial Waste (Contaminated Soil (Type 2 per RAP)) Job #23-6600 Jesse Wilcox					
b.					
c.					
d.					
13. Additional Descriptions for Materials Listed Above (indicate waste stream Approval # below) a. MI 23-0139 Contaminated Soil (Type 2 per RAP) b. MI c. MI d. MI		14. Special Handling Procedures for Wastes Listed Above			
15. Special Handling Instructions and Additional Information Emergency Contact:		SKB Use Only Load # Scale Wt. Tons/Yds.			
16. GENERATOR'S CERTIFICATION: I hereby declare that the contents of this consignment are fully and accurately described above by proper shipping name and are classified, packed, marked, and labeled, and are in all respects in proper condition for transport by highway according to applicable international and national government regulations.					
Printed/Typed Name Agent for St. Paul Port Authority		Signature		Month Day Year 10 8 2023	
17. Transporter 1 Acknowledged of Receipt of Materials		Signature		Month Day Year 10 8 23 23	
18. Transporter 2 Acknowledgement of Receipt of Materials		Signature		Month Day Year	
19. Discrepancy Indication Space					
20. Facility Owner or Operator: Certification of receipt of non-hazardous materials covered by this Manifest except as noted in Item 19.					
Printed/Typed Name		Signature		Month Day Year 10 8 23 23	

White - Return to Generator      Pink - Transporter      Canary - Facility Copy      Goldenrod - Generator Copy

Industrial-Rosemont  
13425 Courthouse Blvd.  
Rosemount, MN 55068

197 CARL BOLANDER & SONS CO.  
251 STARKEY STREET  
ST. PAUL MN 55107



SITE	TICKET	GRID		WEIGHMASTER	
002	00837637	11		Lisa Dean	
DATE IN	DATE OUT	TIME IN	TIME OUT	VEHICLE	ROLL OFF
08/23/23	08/23/23	14:40	14:40	JMS004-962	23-0139
REFERENCE			ORIGIN		
23-0139			VIN: YTD1138_MN_6AXLES		

SCALE 1 GROSS WT 74780 LB  
STORED TARE WT 34660 LB  
NET WEIGHT 40120 LB

Inbound Ticket

QTY.	UNIT	DESCRIPTION	RATE	EXTENSION	FEE	TOTAL
20.06	TON	SOIL TON				

This facility will only accept non-hazardous industrial  
recyclables or construction, and demolition waste.

We will not accept any loads containing any  
non-approved wastes or hazardous waste.651-438-1500

Generator: ST PAUL PORT AUTHORITY-HEIGHTS

Address: 2200 Larpenteur Ave E

City/State St Paul, Mn 55109

Manifest: 1954806

SKB-WCI 4410

SIGNATURE \_\_\_\_\_

NET AMOUNT

TENDERED

CHANGE

CHECK NO.

Industrial-Rosemont  
13425 Courthouse Blvd.  
Rosemount, MN 55068

197 CARL BOLANDER & SONS CO.  
251 STARKEY STREET  
ST. PAUL MN 55107

SITE	TICKET	GRID		WEIGHMASTER	
002	00837637	11		Lisa Dean	
DATE IN	DATE OUT	TIME IN	TIME OUT	VEHICLE	ROLL OFF
08/23/23	08/23/23	14:40	14:40	JMS004-962	23-0139
REFERENCE			ORIGIN		
23-0139			VIN: YTD1138_MN_6AXLES		

SCALE 1 GROSS WT 74780 LB  
STORED TARE WT 34660 LB  
NET WEIGHT 40120 LB

Inbound Ticket

QTY.	UNIT	DESCRIPTION	RATE	EXTENSION	FEE	TOTAL
20.06	TON	SOIL TON				

This facility will only accept non-hazardous industrial  
recyclables or construction, and demolition waste.

We will not accept any loads containing any  
non-approved wastes or hazardous waste.651-438-1500

Generator: ST PAUL PORT AUTHORITY-HEIGHTS

Address: 2200 Larpenteur Ave E

City/State St Paul, Mn 55109

Manifest: 1954806

SKB-WCI 4410

SIGNATURE \_\_\_\_\_

NET AMOUNT

TENDERED

CHANGE

CHECK NO.



# SKB Rosemount Industrial Waste Facility

1954801

Shipping Manifest		1. Generator's US EPA ID No. (if any)		2. Page 1 of _____ page(s)	
3. Generator's Name and Facility Address St. Paul Port Authority 2200 Larpenleur Ave E, St. Paul, MN 55109		Mailing Address St. Paul Port Authority The Heights - Former Hillcrest 400 Wabasha St. N, Ste. #240, St. Paul, MN 55102 Fax (651) 223-5198			
4. Generator's Phone (651) 204-6241					
5. Transporter 1 Company Name <b>RPS Transp</b>		Phone: <b>612 991 2918</b>			
6. Transporter 2 Company Name		Phone:			
7. Designated Facility Name and Site Address SKB Rosemount Industrial Waste Facility 13425 Courthouse Blvd. Rosemount, MN 55068		651-438-1500			
8. U.S. DOT Description (Including Proper Shipping Name)		9. Containers No. Type		10. Total Quantity	11. Unit Wt/Vol
a. Non-Hazardous Industrial Waste (Contaminated Soil (Type 2 per RAP)) Job #23-6600 Jesse Wilcox					
b.					
c.					
d.					
13. Additional Descriptions for Materials Listed Above (indicate waste stream Approval # below) a. MI 23-0139 Contaminated Soil (Type 2 per RAP) b. MI c. MI d. MI		14. Special Handling Procedures for Wastes Listed Above			
15. Special Handling Instructions and Additional Information Emergency Contact:		SKB Use Only Load # _____ Scale Wt. _____ Tons/Yds. _____			
16. GENERATOR'S CERTIFICATION: I hereby declare that the contents of this consignment are fully and accurately described above by proper shipping name and are classified, packed, marked, and labeled, and are in all respects in proper condition for transport by highway according to applicable international and national government regulations.					
Printed/Typed Name Agent for St. Paul Port Authority		Signature <i>[Signature]</i>		Month <b>10</b>	Day <b>1</b> Year <b>2023</b>
17. Transporter 1 Acknowledged Receipt of Materials					
Printed/Typed Name		Signature		Month	Day Year
18. Transporter 2 Acknowledgement of Receipt of Materials					
Printed/Typed Name <b>Robenstein</b>		Signature <i>[Signature]</i>		Month <b>10</b>	Day <b>23</b> Year <b>23</b>
19. Discrepancy Indication Space					
20. Facility Owner or Operator: Certification of receipt of non-hazardous materials covered by this Manifest except as noted in item 19.					
Printed/Typed Name		Signature <i>[Signature]</i>		Month	Day Year

White - Return to Generator

Pink - Transporter

Canary - Facility Copy

Goldenrod - Generator Copy

Industrial-Rosemont  
13425 Courthouse Blvd.  
Rosemont, MN 55068

197 CARL BOLANDER & SONS CO.  
251 STARKEY STREET  
ST. PAUL MN 55107



SITE		TICKET		GRID		WEIGHMASTER	
002		00837641		11		Lisa Dean	
DATE IN	DATE OUT	TIME IN	TIME OUT	VEHICLE		ROLL OFF	
08/23/23	08/23/23	14:51	14:51	RPS18-435		23-0139	
REFERENCE				ORIGIN			
23-0139				VIN: PAS0788_MN_6AXLES-3			

SCALE 2 GROSS WT 79980 LB  
STORED TARE WT 37640 LB  
NET WEIGHT 42340 LB

Inbound Ticket

QTY.	UNIT	DESCRIPTION	RATE	EXTENSION	FEE	TOTAL
21.17	TON	SOIL TON				

This facility will only accept non-hazardous industrial  
recyclables or construction, and demolition waste.  
We will not accept any loads containing any  
non-approved wastes or hazardous waste.651-438-1500  
Generator: ST PAUL PORT AUTHORITY-HEIGHTS  
Address: 2200 Larpenteur Ave E  
City/State St Paul, Mn 55109  
Manifest: 1954801

SIGNATURE \_\_\_\_\_

NET AMOUNT
TENDERED
CHANGE
CHECK NO.

Industrial-Rosemont  
13425 Courthouse Blvd.  
Rosemont, MN 55068

197 CARL BOLANDER & SONS CO.  
251 STARKEY STREET  
ST. PAUL MN 55107

SITE		TICKET		GRID		WEIGHMASTER	
002		00837641		11		Lisa Dean	
DATE IN		DATE OUT		TIME IN	TIME OUT	VEHICLE	ROLL OFF
08/23/23		08/23/23		14:51	14:51	RPS18-435	23-0139
REFERENCE				ORIGIN			
23-0139				VIN: PAS0788_MN_6AXLES-3			

SCALE 2 GROSS WT 79980 LB  
STORED TARE WT 37640 LB  
NET WEIGHT 42340 LB

Inbound Ticket

QTY.	UNIT	DESCRIPTION	RATE	EXTENSION	FEE	TOTAL
21.17	TON	SOIL TON				

This facility will only accept non-hazardous industrial  
recyclables or construction, and demolition waste.  
We will not accept any loads containing any  
non-approved wastes or hazardous waste.651-438-1500  
Generator: ST PAUL PORT AUTHORITY-HEIGHTS  
Address: 2200 Larpenteur Ave E  
City/State St Paul, Mn 55109  
Manifest: 1954801

SIGNATURE \_\_\_\_\_

NET AMOUNT
TENDERED
CHANGE
CHECK NO.





# SKB Rosemount Industrial Waste Facility

1954809

Shipping Manifest		1. Generator's US EPA ID No. (if any)		2. Page 1 of page(s)	
3. Generator's Name and Facility Address St. Paul Port Authority 2200 Larpentour Ave E, St. Paul, MN 55109		Mailing Address St. Paul Port Authority The Heights - Former Hillcrest 400 Wabasha St. N, Ste. #240, St. Paul, MN 55102 Fax (651) 223-5198			
4. Generator's Phone (651) 204-6241		Phone:			
5. Transporter 1 Company Name <i>Ken Koenen</i>		Phone:			
6. Transporter 2 Company Name		Phone:			
7. Designated Facility Name and Site Address SKB Rosemount Industrial Waste Facility 13425 Courthouse Blvd. Rosemount, MN 55068		651-438-1500			
8. U.S. DOT Description (including Proper Shipping Name)		9. Containers No. Type		10. Total Quantity	11. Unit Wt/Vol
a. Non-Hazardous Industrial Waste (Contaminated Soil (Type 2 per RAP)) Job #23-6600 Jesse Wilcox					
b.					
c.					
d.					
13. Additional Descriptions for Materials Listed Above (Indicate waste stream Approval # below) a. MI 23-0139 Contaminated Soil (Type 2 per RAP) b. MI c. MI d. MI		14. Special Handling Procedures for Wastes Listed Above			
15. Special Handling Instructions and Additional Information <i>Ken Koenen</i> Emergency Contact:		SKB Use Only Load # _____ Scale Wt. _____ Tons/Yds. _____			
16. GENERATOR'S CERTIFICATION: I hereby declare that the contents of this consignment are fully and accurately described above by proper shipping name and are classified, packed, marked, and labeled, and are in all respects in proper condition for transport by highway according to applicable international and national government regulations.					
Printed/Typed Name Agent for St. Paul Port Authority		Signature <i>[Signature]</i>		Month 08	Day Year 10 23
17. Transporter 1 Acknowledged of Receipt of Materials					
Printed/Typed Name		Signature		Month 08	Day Year 23 23
18. Transporter 2 Acknowledgement of Receipt of Materials					
Printed/Typed Name		Signature		Month 08	Day Year 23 23
19. Discrepancy Indication Space					
20. Facility Owner or Operator: Certification of receipt of non-hazardous materials covered by this Manifest except as noted in Item 19.					
Printed/Typed Name		Signature <i>[Signature]</i>		Month 08	Day Year 23 23

White - Return to Generator      Pink - Transporter      Canary - Facility Copy      Goldenrod - Generator Copy

Industrial-Rosemont  
13425 Courthouse Blvd.  
Rosemont, MN 55068

197 CARL BOLANDER & SONS CO.  
251 STARKEY STREET  
ST. PAUL MN 55107



SITE	TICKET	GRID		WEIGHMASTER	
002	00837645	11		Lisa Dean	
DATE IN	DATE OUT	TIME IN	TIME OUT	VEHICLE	ROLL OFF
08/23/23	08/23/23	14:55	14:55	K&K10-718	23-0139
REFERENCE			ORIGIN		
23-0139			VIN: YTD7620_MN_6AXLES		

SCALE 2 GROSS WT 75540 LB  
STORED TARE WT 35280 LB  
NET WEIGHT 40260 LB

Inbound Ticket

QTY.	UNIT	DESCRIPTION	RATE	EXTENSION	FEE	TOTAL
20.13	TON	SOIL TON				

This facility will only accept non-hazardous industrial  
recyclables or construction, and demolition waste.  
We will not accept any loads containing any  
non-approved wastes or hazardous waste.651-438-1500  
Generator: ST PAUL PORT AUTHORITY-HEIGHTS  
Address: 2200 Larpenteur Ave E  
City/State St Paul, Mn 55109  
Manifest: 1954809

SIGNATURE \_\_\_\_\_

NET AMOUNT
TENDERED
CHANGE
CHECK NO.

Industrial-Rosemont  
13425 Courthouse Blvd.  
Rosemont, MN 55068

197 CARL BOLANDER & SONS CO.  
251 STARKEY STREET  
ST. PAUL MN 55107

SITE	TICKET	GRID		WEIGHMASTER	
002	00837645	11		Lisa Dean	
DATE IN	DATE OUT	TIME IN	TIME OUT	VEHICLE	ROLL OFF
08/23/23	08/23/23	14:55	14:55	K&K10-718	23-0139
REFERENCE			ORIGIN		
23-0139			VIN: YTD7620_MN_6AXLES		

SCALE 2 GROSS WT 75540 LB  
STORED TARE WT 35280 LB  
NET WEIGHT 40260 LB

Inbound Ticket

QTY.	UNIT	DESCRIPTION	RATE	EXTENSION	FEE	TOTAL
20.13	TON	SOIL TON				

This facility will only accept non-hazardous industrial  
recyclables or construction, and demolition waste.  
We will not accept any loads containing any  
non-approved wastes or hazardous waste.651-438-1500  
Generator: ST PAUL PORT AUTHORITY-HEIGHTS  
Address: 2200 Larpenteur Ave E  
City/State St Paul, Mn 55109  
Manifest: 1954809

SIGNATURE \_\_\_\_\_

NET AMOUNT
TENDERED
CHANGE
CHECK NO.



# SKB Rosemount Industrial Waste Facility

1954808

Shipping Manifest		1. Generator's US EPA ID No. (if any)		2. Page 1 of page(s)	
3. Generator's Name and Facility Address St. Paul Port Authority 2200 Larpenetour Ave E, St. Paul, MN 55109		Mailing Address St. Paul Port Authority The Heights - Former Hillcrest 400 Wabasha St. N, Ste. #240, St. Paul, MN 55102 Fax (651) 223-5198			
4. Generator's Phone (651) 204-6241		5. Transporter 1 Company Name <i>BPT</i> Phone:			
6. Transporter 2 Company Name		Phone:			
7. Designated Facility Name and Site Address SKB Rosemount Industrial Waste Facility 13425 Courthouse Blvd. Rosemount, MN 55068 651-438-1500					
8. U.S. DOT Description (including Proper Shipping Name)		9. Containers No. Type		10. Total Quantity	
a. Non-Hazardous Industrial Waste (Contaminated Soil (Type 2 per RAP)) Job #23-6600 Jesse Wilcox					
b.					
c. <i>86-3</i>					
d.					
13. Additional Descriptions for Materials Listed Above (indicate waste stream Approval # below) a. MI 23-0139 Contaminated Soil (Type 2 per RAP) b. MI c. MI d. MI		14. Special Handling Procedures for Wastes Listed Above			
15. Special Handling Instructions and Additional Information Emergency Contact:		SKB Use Only Load # _____ Scale Wt. _____ Tons/Yds. _____			
16. GENERATOR'S CERTIFICATION: I hereby declare that the contents of this consignment are fully and accurately described above by proper shipping name and are classified, packed, marked, and labeled, and are in all respects in proper condition for transport by highway according to applicable international and national government regulations.					
Printed/Typed Name Agent for St. Paul Port Authority		Signature <i>[Signature]</i>		Month Day Year <i>10/8/10 2/13</i>	
17. Transporter 1 Acknowledged Receipt of Materials Printed/Typed Name <i>Bob Partch</i>		Signature <i>[Signature]</i>		Month Day Year <i>8/23/23</i>	
18. Transporter 2 Acknowledgement of Receipt of Materials Printed/Typed Name		Signature		Month Day Year	
19. Discrepancy Indication Space					
20. Facility Owner or Operator: Certification of receipt of non-hazardous materials covered by this Manifest except as noted in Item 19. Printed/Typed Name <i>[Signature]</i> Signature <i>[Signature]</i> Month Day Year <i>8/23/23</i>					

White - Return to Generator

Canary - Facility Copy

Pink - Transporter

Goldenrod - Generator Copy

Industrial-Rosemont  
13425 Courthouse Blvd.  
Rosemont, MN 55068

197 CARL BOLANDER & SONS CO.  
251 STARKEY STREET  
ST. PAUL MN 55107



SITE		TICKET		GRID		WEIGHMASTER	
002		00837647		11		BROOKE H	
DATE IN	DATE OUT	TIME IN	TIME OUT	VEHICLE	ROLL OFF		
08/23/23	08/23/23	14:58	14:58	BPT86-3	23-0139		
REFERENCE				ORIGIN			
23-0139				VIN: YTC4660-MN-1			

SCALE 2 GROSS WT 76120 LB Inbound Ticket  
STORED TARE WT 34800 LB  
NET WEIGHT 41320 LB

QTY.	UNIT	DESCRIPTION	RATE	EXTENSION	FEE	TOTAL
20.66	TON	SOIL TON				

This facility will only accept non-hazardous industrial  
recyclables or construction, and demolition waste.  
We will not accept any loads containing any  
non-approved wastes or hazardous waste.651-438-1500  
Generator: ST PAUL PORT AUTHORITY-HEIGHTS  
Address: 2200 Larpenteur Ave E  
City/State St Paul, Mn 55109  
Manifest: 1954808

SIGNATURE \_\_\_\_\_

NET AMOUNT
TENDERED
CHANGE
CHECK NO.

Industrial-Rosemont  
13425 Courthouse Blvd.  
Rosemont, MN 55068

197 CARL BOLANDER & SONS CO.  
251 STARKEY STREET  
ST. PAUL MN 55107

SITE		TICKET		GRID		WEIGHMASTER	
002		00837647		11		BROOKE H	
DATE IN	DATE OUT	TIME IN	TIME OUT	VEHICLE	ROLL OFF		
08/23/23	08/23/23	14:58	14:58	BPT86-3	23-0139		
REFERENCE				ORIGIN			
23-0139				VIN: YTC4660-MN-1			

SCALE 2 GROSS WT 76120 LB Inbound Ticket  
STORED TARE WT 34800 LB  
NET WEIGHT 41320 LB

QTY.	UNIT	DESCRIPTION	RATE	EXTENSION	FEE	TOTAL
20.66	TON	SOIL TON				

This facility will only accept non-hazardous industrial  
recyclables or construction, and demolition waste.  
We will not accept any loads containing any  
non-approved wastes or hazardous waste.651-438-1500  
Generator: ST PAUL PORT AUTHORITY-HEIGHTS  
Address: 2200 Larpenteur Ave E  
City/State St Paul, Mn 55109  
Manifest: 1954808

SIGNATURE \_\_\_\_\_

NET AMOUNT
TENDERED
CHANGE
CHECK NO.



# SKB Rosemount Industrial Waste Facility

1954807

Shipping Manifest		1. Generator's US EPA ID No. (if any)		2. Page 1 of page(s)					
3. Generator's Name and Facility Address St. Paul Port Authority 2200 Larpenteur Ave E, St. Paul, MN 55109		Mailing Address St. Paul Port Authority The Heights - Former Hillcrest 400 Wabasha St. N, Ste. #240, St. Paul, MN 55102 Fax (651) 223-5198							
4. Generator's Phone (651) 204-6241		5. Transporter 1 Company Name <b>Sanbel transport LLC</b> Phone: <b>612 481 6455</b>							
6. Transporter 2 Company Name <b>Subi</b> Phone:		7. Designated Facility Name and Site Address <b>SKB Rosemount Industrial Waste Facility</b> <b>13425 Courthouse Blvd.</b> <b>Rosemount, MN 55068</b> <b>651-438-1500</b>							
8. U.S. DOT Description (Including Proper Shipping Name)		9. Containers		10. Total Quantity		11. Unit Wt/Vol		12. Waste Profile Sheet #	
a. Non-Hazardous Industrial Waste (Contaminated Soil (Type 2 per RAP)) Job #23-6600 Jesse Wilcox		No. Type							
b.									
c.									
d.									
13. Additional Descriptions for Materials Listed Above (indicate waste stream Approval # below)		14. Special Handling Procedures for Wastes Listed Above							
a. MI 23-0139 Contaminated Soil (Type 2 per RAP)									
b. MI									
c. MI									
d. MI									
15. Special Handling Instructions and Additional Information		SKB Use Only							
Emergency Contact:		Load # _____							
		Scale Wt. _____							
		Tons/Yds. _____							
16. GENERATOR'S CERTIFICATION: I hereby declare that the contents of this consignment are fully and accurately described above by proper shipping name and are classified, packed, marked, and labeled, and are in all respects in proper condition for transport by highway according to applicable international and national government regulations.									
Printed/Typed Name Agent for St. Paul Port Authority		Signature <i>[Signature]</i>		Month 10		Day 8		Year 2023	
17. Transporter 1 Acknowledged of Receipt of Materials									
Printed/Typed Name <b>Carlos Sanchez</b>		Signature <i>[Signature]</i>		Month 10		Day 8		Year 2023	
18. Transporter 2 Acknowledgement of Receipt of Materials									
Printed/Typed Name		Signature		Month		Day		Year	
19. Discrepancy Indication Space									
20. Facility Owner or Operator: Certification of receipt of non-hazardous materials covered by this Manifest except as noted in Item 19.									
Printed/Typed Name <b>BH</b>		Signature <i>[Signature]</i>		Month 8		Day 23		Year 23	

White - Return to Generator

Canary - Facility Copy

Pink - Transporter

Goldenrod - Generator Copy

Industrial-Rosemont  
13425 Courthouse Blvd.  
Rosemont, MN 55068



197 CARL BOLANDER & SONS CO.  
251 STARKEY STREET  
ST. PAUL MN 55107

SITE	TICKET	GRID		WEIGHMASTER	
002	00837648	11		BROOKE H	
DATE IN	DATE OUT	TIME IN	TIME OUT	VEHICLE	ROLL OFF
08/23/23	08/23/23	15:01	15:01	STL07-335	23-0139
REFERENCE			ORIGIN		
23-0139			VIN: YTE6965_MN_6AXELS		

SCALE 2 GROSS WT 76160 LB Inbound Ticket  
STORED TARE WT 34640 LB  
NET WEIGHT 41520 LB

QTY.	UNIT	DESCRIPTION	RATE	EXTENSION	FEE	TOTAL
20.76	TON	SOIL TON				

This facility will only accept non-hazardous industrial  
recyclables or construction, and demolition waste.

We will not accept any loads containing any  
non-approved wastes or hazardous waste.651-438-1500

Generator: ST PAUL PORT AUTHORITY-HEIGHTS

Address: 2200 Larpenteur Ave E

City/State St Paul, Mn 55109

Manifest: 1954807

SIGNATURE \_\_\_\_\_

NET AMOUNT

TENDERED

CHANGE

CHECK NO.

Industrial-Rosemont  
13425 Courthouse Blvd.  
Rosemont, MN 55068

197 CARL BOLANDER & SONS CO.  
251 STARKEY STREET  
ST. PAUL MN 55107

SITE	TICKET	GRID		WEIGHMASTER	
002	00837648	11		BROOKE H	
DATE IN	DATE OUT	TIME IN	TIME OUT	VEHICLE	ROLL OFF
08/23/23	08/23/23	15:01	15:01	STL07-335	23-0139
REFERENCE			ORIGIN		
23-0139			VIN: YTE6965_MN_6AXELS		

SCALE 2 GROSS WT 76160 LB Inbound Ticket  
STORED TARE WT 34640 LB  
NET WEIGHT 41520 LB

QTY.	UNIT	DESCRIPTION	RATE	EXTENSION	FEE	TOTAL
20.76	TON	SOIL TON				

This facility will only accept non-hazardous industrial  
recyclables or construction, and demolition waste.

We will not accept any loads containing any  
non-approved wastes or hazardous waste.651-438-1500

Generator: ST PAUL PORT AUTHORITY-HEIGHTS

Address: 2200 Larpenteur Ave E

City/State St Paul, Mn 55109

Manifest: 1954807

SKB-WCI 4410

SIGNATURE \_\_\_\_\_

NET AMOUNT

TENDERED

CHANGE

CHECK NO.



# SKB Rosemount Industrial Waste Facility

1954811

Shipping Manifest		1. Generator's US EPA ID No. (if any)		2. Page 1 of page(s)	
3. Generator's Name and Facility Address St. Paul Port Authority 2200 Larpenetour Ave E, St. Paul, MN 55109		Mailing Address St. Paul Port Authority The Heights - Former Hillcrest 400 Wabasha St. N, Ste. #240, St. Paul, MN 55102 Fax (651) 223-5198			
4. Generator's Phone (651) 204-6241		5. Transporter 1 Company Name <b>A.C.C-25</b> Phone:			
6. Transporter 2 Company Name		Phone:			
7. Designated Facility Name and Site Address SKB Rosemount Industrial Waste Facility 13425 Courthouse Blvd. Rosemount, MN 55068		651-438-1500			
8. U.S. DOT Description (including Proper Shipping Name)		9. Containers No. Type		10. Total Quantity	
a. Non-Hazardous Industrial Waste (Contaminated Soil (Type 2 per RAP)) Job #23-6600 Jesse Wilcox					
b.					
c.					
d.					
13. Additional Descriptions for Materials Listed Above (Indicate waste stream Approval # below) a. MI 23-0139 Contaminated Soil (Type 2 per RAP) b. MI c. MI d. MI		14. Special Handling Procedures for Wastes Listed Above			
15. Special Handling Instructions and Additional Information Emergency Contact:		SKB Use Only Load # _____ Scale Wt. _____ Tons/Yds. _____			
16. GENERATOR'S CERTIFICATION: I hereby declare that the contents of this consignment are fully and accurately described above by proper shipping name and are classified, packed, marked, and labeled, and are in all respects in proper condition for transport by highway according to applicable international and national government regulations.					
Printed/Typed Name Agent for St. Paul Port Authority		Signature <i>[Signature]</i>		Month Day Year 08 10 23	
17. Transporter 1 Acknowledged of Receipt of Materials					
Printed/Typed Name <b>A.C.C-25</b>		Signature <i>[Signature]</i>		Month Day Year 08 12 23	
18. Transporter 2 Acknowledgement of Receipt of Materials					
Printed/Typed Name		Signature		Month Day Year	
19. Discrepancy Indication Space					
20. Facility Owner or Operator: Certification of receipt of non-hazardous materials covered by this Manifest except as noted in Item 19.					
Printed/Typed Name <b>BK</b>		Signature <i>[Signature]</i>		Month Day Year 08 12 23	

White - Return to Generator

Canary - Facility Copy

Pink - Transporter

Goldenrod - Generator Copy

Industrial-Rosemont  
13425 Courthouse Blvd.  
Rosemont, MN 55068

197 CARL BOLANDER & SONS CO.  
251 STARKEY STREET  
ST. PAUL MN 55107



SITE	TICKET	GRID		WEIGHMASTER	
002	00837650	11		BROOKE H	
DATE IN	DATE OUT	TIME IN	TIME OUT	VEHICLE	ROLL OFF
08/23/23	08/23/23	15:04	15:04	AGC25-2003	23-0139
REFERENCE			ORIGIN		
23-0139			VIN: YCC2958_MN_5AXLES		

SCALE 2 GROSS WT 73880 LB Inbound Ticket

STORED TARE WT 34860 LB

NET WEIGHT 39020 LB

QTY.	UNIT	DESCRIPTION	RATE	EXTENSION	FEE	TOTAL
19.51	TON	SOIL TON				

This facility will only accept non-hazardous industrial  
recyclables or construction, and demolition waste.

We will not accept any loads containing any  
non-approved wastes or hazardous waste.651-438-1500

Generator: ST PAUL PORT AUTHORITY-HEIGHTS

Address: 2200 Larpenteur Ave E

City/State St Paul, Mn 55109

Manifest: 1954811

SIGNATURE \_\_\_\_\_

NET AMOUNT

TENDERED

CHANGE

CHECK NO.

Industrial-Rosemont  
13425 Courthouse Blvd.  
Rosemont, MN 55068

197 CARL BOLANDER & SONS CO.  
251 STARKEY STREET  
ST. PAUL MN 55107

SITE	TICKET	GRID		WEIGHMASTER	
002	00837650	11		BROOKE H	
DATE IN	DATE OUT	TIME IN	TIME OUT	VEHICLE	ROLL OFF
08/23/23	08/23/23	15:04	15:04	AGC25-2003	23-0139
REFERENCE			ORIGIN		
23-0139			VIN: YCC2958_MN_5AXLES		

SCALE 2 GROSS WT 73880 LB Inbound Ticket

STORED TARE WT 34860 LB

NET WEIGHT 39020 LB

QTY.	UNIT	DESCRIPTION	RATE	EXTENSION	FEE	TOTAL
19.51	TON	SOIL TON				

This facility will only accept non-hazardous industrial  
recyclables or construction, and demolition waste.

We will not accept any loads containing any  
non-approved wastes or hazardous waste.651-438-1500

Generator: ST PAUL PORT AUTHORITY-HEIGHTS

Address: 2200 Larpenteur Ave E

City/State St Paul, Mn 55109

Manifest: 1954811

SIGNATURE \_\_\_\_\_

NET AMOUNT

TENDERED

CHANGE

CHECK NO.





# SKB Rosemount Industrial Waste Facility

1954812

Shipping Manifest		1. Generator's US EPA ID No. (if any)		2. Page 1 of page(s)	
3. Generator's Name and Facility Address St. Paul Port Authority 2200 Larpenet Ave E, St. Paul, MN 55109		Mailing Address St. Paul Port Authority The Heights - Former Hillcrest 400 Wabasha St. N, Ste. #240, St. Paul, MN 55102 Fax (651) 223-5198			
4. Generator's Phone (651) 204-6241		5. Transporter 1 Company Name <i>Wacholz</i>			
6. Transporter 2 Company Name		Phone:			
7. Designated Facility Name and Site Address SKB Rosemount Industrial Waste Facility 13425 Courthouse Blvd. Rosemount, MN 55068		651-438-1500			
8. U.S. DOT Description (including Proper Shipping Name)		9. Containers No. Type		10. Total Quantity	
a. Non-Hazardous Industrial Waste (Contaminated Soil (Type 2 per RAP)) Job #23-6600 Jesse Wilcox					
b.					
c.					
d.					
13. Additional Descriptions for Materials Listed Above (indicate waste stream Approval # below) a. MI 23-0139 Contaminated Soil (Type 2 per RAP) b. MI c. MI d. MI		14. Special Handling Procedures for Wastes Listed Above			
15. Special Handling Instructions and Additional Information Emergency Contact:		SKB Use Only Load # Scale Wt. Tons/Yds.			
16. GENERATOR'S CERTIFICATION: I hereby declare that the contents of this consignment are fully and accurately described above by proper shipping name and are classified, packed, marked, and labeled, and are in all respects in proper condition for transport by highway according to applicable international and national government regulations.					
Printed/Typed Name Agent for St. Paul Port Authority		Signature <i>[Signature]</i>		Month Day Year 10 8 2023	
17. Transporter 1 Acknowledged of Receipt of Materials					
Printed/Typed Name <i>[Signature]</i>		Signature <i>[Signature]</i>		Month Day Year 10 8 2023	
18. Transporter 2 Acknowledgement of Receipt of Materials					
Printed/Typed Name		Signature		Month Day Year	
19. Discrepancy Indication Space					
20. Facility Owner or Operator: Certification of receipt of non-hazardous materials covered by this Manifest except as noted in Item 18.					
Printed/Typed Name <i>[Signature]</i>		Signature <i>[Signature]</i>		Month Day Year 10 8 2023	

White - Return to Generator

Canary - Facility Copy

Pink - Transporter

Goldenrod - Generator Copy

Industrial-Rosemont  
13425 Courthouse Blvd.  
Rosemount, MN 55068

197 CARL BOLANDER & SONS CO.  
251 STARKEY STREET  
ST. PAUL MN 55107



SITE	TICKET	GRID		WEIGHMASTER	
002	00837652	11		BROOKE H	
DATE IN	DATE OUT	TIME IN	TIME OUT	VEHICLE	ROLL OFF
08/23/23	08/23/23	15:06	15:06	NT80-559	23-0139
REFERENCE			ORIGIN		
23-0139			VIN: YTE6281_MN_6AXELS		

SCALE 2 GROSS WT 70860 LB  
STORED TARE WT 31900 LB  
NET WEIGHT 38960 LB

Inbound Ticket

QTY.	UNIT	DESCRIPTION	RATE	EXTENSION	FEE	TOTAL
19.48	TON	SOIL TON				

This facility will only accept non-hazardous industrial  
recyclables or construction, and demolition waste.  
We will not accept any loads containing any  
non-approved wastes or hazardous waste.651-438-1500  
Generator: ST PAUL PORT AUTHORITY-HEIGHTS  
Address: 2200 Larpenteur Ave E  
City/State St Paul, Mn 55109  
Manifest: 1954812

SIGNATURE \_\_\_\_\_

NET AMOUNT
TENDERED
CHANGE
CHECK NO.

Industrial-Rosemont  
13425 Courthouse Blvd.  
Rosemount, MN 55068

197 CARL BOLANDER & SONS CO.  
251 STARKEY STREET  
ST. PAUL MN 55107

SITE	TICKET	GRID		WEIGHMASTER	
002	00837652	11		BROOKE H	
DATE IN	DATE OUT	TIME IN	TIME OUT	VEHICLE	ROLL OFF
08/23/23	08/23/23	15:06	15:06	NT80-559	23-0139
REFERENCE			ORIGIN		
23-0139			VIN: YTE6281_MN_6AXELS		

SCALE 2 GROSS WT 70860 LB  
STORED TARE WT 31900 LB  
NET WEIGHT 38960 LB

Inbound Ticket

QTY.	UNIT	DESCRIPTION	RATE	EXTENSION	FEE	TOTAL
19.48	TON	SOIL TON				

This facility will only accept non-hazardous industrial  
recyclables or construction, and demolition waste.  
We will not accept any loads containing any  
non-approved wastes or hazardous waste.651-438-1500  
Generator: ST PAUL PORT AUTHORITY-HEIGHTS  
Address: 2200 Larpenteur Ave E  
City/State St Paul, Mn 55109  
Manifest: 1954812

SIGNATURE \_\_\_\_\_

NET AMOUNT
TENDERED
CHANGE
CHECK NO.



# SKB Rosemount Industrial Waste Facility

1954810

Shipping Manifest		1. Generator's US EPA ID No. (if any)		2. Page 1 of _____ page(s)	
3. Generator's Name and Facility Address St. Paul Port Authority 2200 Larpenteur Ave E, St. Paul, MN 55109		Mailing Address St. Paul Port Authority The Heights - Former Hillcrest 400 Wabasha St. N, Ste. #240, St. Paul, MN 55102 Fax (651) 223-5198			
4. Generator's Phone (651) 204-6241		5. Transporter 1 Company Name <b>ISA Trucks</b>			
6. Transporter 2 Company Name		Phone: <b>612-990-1503</b>			
7. Designated Facility Name and Site Address SKB Rosemount Industrial Waste Facility 13425 Courthouse Blvd. Rosemount, MN 55068		651-438-1500			
8. U.S. DOT Description (including Proper Shipping Name)		9. Containers No. Type		10. Total Quantity	11. Unit Wt/Vol
a. Non-Hazardous Industrial Waste (Contaminated Soil (Type 2 per RAP)) Job #23-6600 Jesse Wilcox					
b.					
c.					
d.					
13. Additional Descriptions for Materials Listed Above (Indicate waste stream Approval # below) a. MI 23-0139 Contaminated Soil (Type 2 per RAP) b. MI c. MI d. MI		14. Special Handling Procedures for Wastes Listed Above			
15. Special Handling Instructions and Additional Information Emergency Contact:		SKB Use Only Load # _____ Scale Wt. _____ Tons/Yds. _____			
16. GENERATOR'S CERTIFICATION: I hereby declare that the contents of this consignment are fully and accurately described above by proper shipping name and are classified, packed, marked, and labeled, and are in all respects in proper condition for transport by highway according to applicable international and national government regulations.					
Printed/Typed Name Agent for St. Paul Port Authority		Signature <i>[Signature]</i>		Month <b>10</b>	Day <b>8</b>
17. Transporter 1 Acknowledged of Receipt of Materials		Signature <i>[Signature]</i>		Month <b>10</b>	Day <b>8</b>
Printed/Typed Name <b>Isaac A</b>				Year <b>2023</b>	
18. Transporter 2 Acknowledgement of Receipt of Materials		Signature		Month	Day
Printed/Typed Name				Year	
19. Discrepancy Indication Space					
20. Facility Owner or Operator: Certification of receipt of non-hazardous materials covered by this Manifest except as noted in Item 19.					
Printed/Typed Name <b>Dave</b>		Signature <i>[Signature]</i>		Month <b>8</b>	Day <b>23</b>
				Year <b>2023</b>	

White - Return to Generator

Canary - Facility Copy

Pink - Transporter

Goldenrod - Generator Copy

Industrial-Rosemont  
13425 Courthouse Blvd.  
Rosemount, MN 55068

197 CARL BOLANDER & SONS CO.  
251 STARKEY STREET  
ST. PAUL MN 55107



SITE	TICKET	GRID		WEIGHMASTER	
002	00837655	11		DAVID	
DATE IN	DATE OUT	TIME IN	TIME OUT	VEHICLE	ROLL OFF
08/23/23	08/23/23	15:08	15:08	IOA1-1404	23-0139
REFERENCE			ORIGIN		
23-0139			VIN: YTD7202_MN_5AXLES		

SCALE 1 GROSS WT 75440 LB  
STORED TARE WT 33000 LB  
NET WEIGHT 42440 LB

Inbound Ticket

QTY.	UNIT	DESCRIPTION	RATE	EXTENSION	FEE	TOTAL
21.22	TON	SOIL TON				

This facility will only accept non-hazardous industrial recyclables or construction, and demolition waste. We will not accept any loads containing any non-approved wastes or hazardous waste.651-438-1500  
Generator: ST PAUL PORT AUTHORITY-HEIGHTS  
Address: 2200 Larpenteur Ave E  
City/State St Paul, Mn 55109  
Manifest: 1954810  
SKB-WCI4410

SIGNATURE \_\_\_\_\_

NET AMOUNT
TENDERED
CHANGE
CHECK NO.

Industrial-Rosemont  
13425 Courthouse Blvd.  
Rosemount, MN 55068

197 CARL BOLANDER & SONS CO.  
251 STARKEY STREET  
ST. PAUL MN 55107

SITE	TICKET	GRID		WEIGHMASTER	
002	00837655	11		DAVID	
DATE IN	DATE OUT	TIME IN	TIME OUT	VEHICLE	ROLL OFF
08/23/23	08/23/23	15:08	15:08	IOA1-1404	23-0139
REFERENCE			ORIGIN		
23-0139			VIN: YTD7202_MN_5AXLES		

SCALE 1 GROSS WT 75440 LB  
STORED TARE WT 33000 LB  
NET WEIGHT 42440 LB

Inbound Ticket

QTY.	UNIT	DESCRIPTION	RATE	EXTENSION	FEE	TOTAL
21.22	TON	SOIL TON				

This facility will only accept non-hazardous industrial recyclables or construction, and demolition waste. We will not accept any loads containing any non-approved wastes or hazardous waste.651-438-1500  
Generator: ST PAUL PORT AUTHORITY-HEIGHTS  
Address: 2200 Larpenteur Ave E  
City/State St Paul, Mn 55109  
Manifest: 1954810  
SKB-WCI4410

SIGNATURE \_\_\_\_\_

NET AMOUNT
TENDERED
CHANGE
CHECK NO.



# SKB Rosemount Industrial Waste Facility

1954814

Shipping Manifest		1. Generator's US EPA ID No. (if any)		2. Page 1 of page(s)					
3. Generator's Name and Facility Address St. Paul Port Authority 2200 Larpenteur Ave E, St. Paul, MN 55109		Mailing Address St. Paul Port Authority The Heights - Former Hillcrest 400 Wabasha St. N, Ste. #240, St. Paul, MN 55102 Fax (651) 223-5198							
4. Generator's Phone (651) 204-6241		Phone: 612-432-7622							
5. Transporter 1 Company Name ETI		Phone:							
6. Transporter 2 Company Name		Phone:							
7. Designated Facility Name and Site Address SKB Rosemount Industrial Waste Facility 13425 Courthouse Blvd. Rosemount, MN 55068		651-438-1500							
8. U.S. DOT Description (including Proper Shipping Name)		9. Containers No. Type		10. Total Quantity		11. Unit Wt/Vol		12. Waste Profile Sheet #	
a. Non-Hazardous Industrial Waste (Contaminated Soil (Type 2 per RAP)) Job #23-6600 Jesse Wilcox									
b.									
c.									
d.									
13. Additional Descriptions for Materials Listed Above (indicate waste stream Approval # below) a. MI 23-0139 Contaminated Soil (Type 2 per RAP) b. MI c. MI d. MI		14. Special Handling Procedures for Wastes Listed Above							
15. Special Handling Instructions and Additional Information Emergency Contact:		SKB Use Only Load # Scale Wt. Tons/Yds.							
16. GENERATOR'S CERTIFICATION: I hereby declare that the contents of this consignment are fully and accurately described above by proper shipping name and are classified, packed, marked, and labeled, and are in all respects in proper condition for transport by highway according to applicable international and national government regulations.									
Printed/Typed Name Agent for St. Paul Port Authority		Signature <i>[Signature]</i>		Month 08		Day 10		Year 23	
17. Transporter 1 Acknowledged of Receipt of Materials		Printed/Typed Name Kyle Cransell		Signature <i>[Signature]</i>		Month 08		Day 23	
18. Transporter 2 Acknowledgement of Receipt of Materials		Printed/Typed Name		Signature		Month		Day	
19. Discrepancy Indication Space									
20. Facility Owner or Operator: Certification of receipt of non-hazardous materials covered by this Manifest except as noted in Item 19.									
Printed/Typed Name BH		Signature <i>[Signature]</i>		Month 8		Day 23		Year 23	

White - Return to Generator

Canary - Facility Copy

Pink - Transporter

Goldenrod - Generator Copy

Industrial-Rosemont  
13425 Courthouse Blvd.  
Rosemount, MN 55068

197 CARL BOLANDER & SONS CO.  
251 STARKEY STREET  
ST. PAUL MN 55107



SITE	TICKET	GRID		WEIGHMASTER	
002	00837656	11		BROOKE H	
DATE IN	DATE OUT	TIME IN	TIME OUT	VEHICLE	ROLL OFF
08/23/23	08/23/23	15:10	15:10	ETI23-616	23-0139
REFERENCE			ORIGIN		
23-0139			VIN: PZA0264_MN_6AXLES		

SCALE 2 GROSS WT 70740 LB Inbound Ticket  
STORED TARE WT 35260 LB  
NET WEIGHT 35480 LB

QTY.	UNIT	DESCRIPTION	RATE	EXTENSION	FEE	TOTAL
17.74	TON	SOIL TON				

This facility will only accept non-hazardous industrial  
recyclables or construction, and demolition waste.  
We will not accept any loads containing any  
non-approved wastes or hazardous waste.651-438-1500  
Generator: ST PAUL PORT AUTHORITY-HEIGHTS  
Address: 2200 Larpenteur Ave E  
City/State St Paul, Mn 55109  
Manifest: 1954814

SIGNATURE \_\_\_\_\_

NET AMOUNT
TENDERED
CHANGE
CHECK NO.

Industrial-Rosemont  
13425 Courthouse Blvd.  
Rosemount, MN 55068

197 CARL BOLANDER & SONS CO.  
251 STARKEY STREET  
ST. PAUL MN 55107

SITE	TICKET	GRID		WEIGHMASTER	
002	00837656	11		BROOKE H	
DATE IN	DATE OUT	TIME IN	TIME OUT	VEHICLE	ROLL OFF
08/23/23	08/23/23	15:10	15:10	ETI23-616	23-0139
REFERENCE			ORIGIN		
23-0139			VIN: PZA0264_MN_6AXLES		

SCALE 2 GROSS WT 70740 LB Inbound Ticket  
STORED TARE WT 35260 LB  
NET WEIGHT 35480 LB

QTY.	UNIT	DESCRIPTION	RATE	EXTENSION	FEE	TOTAL
17.74	TON	SOIL TON				

This facility will only accept non-hazardous industrial  
recyclables or construction, and demolition waste.  
We will not accept any loads containing any  
non-approved wastes or hazardous waste.651-438-1500  
Generator: ST PAUL PORT AUTHORITY-HEIGHTS  
Address: 2200 Larpenteur Ave E  
City/State St Paul, Mn 55109  
Manifest: 1954814

SIGNATURE \_\_\_\_\_

NET AMOUNT
TENDERED
CHANGE
CHECK NO.



# SKB Rosemount Industrial Waste Facility

1954813

Shipping Manifest		1. Generator's US EPA ID No. (if any)		2. Page 1 of page(s)	
3. Generator's Name and Facility Address St. Paul Port Authority 2200 Larpenteur Ave E, St. Paul, MN 55109		Mailing Address St. Paul Port Authority The Heights - Former Hillcrest 400 Wabasha St. N, Ste. #240, St. Paul, MN 55102 Fax (651) 223-5198			
4. Generator's Phone (651) 204-6241		5. Transporter 1 Company Name <i>Patriot Trucking</i>			
6. Transporter 2 Company Name		Phone:			
7. Designated Facility Name and Site Address SKB Rosemount Industrial Waste Facility 13425 Courthouse Blvd. Rosemount, MN 55068		651-438-1500			
8. U.S. DOT Description (including Proper Shipping Name)		9. Containers No. Type		10. Total Quantity	11. Unit Wt/Vol
a. Non-Hazardous Industrial Waste (Contaminated Soil (Type 2 per RAP)) Job #23-6600 Jesse Wilcox					
b.					
c.					
d.					
13. Additional Descriptions for Materials Listed Above (indicate waste stream Approval # below) a. MI 23-0139 Contaminated Soil (Type 2 per RAP) b. MI c. MI d. MI		14. Special Handling Procedures for Wastes Listed Above			
15. Special Handling Instructions and Additional Information Emergency Contact:		SKB Use Only Load # Scale Wt. Tons/Yds.			
16. GENERATOR'S CERTIFICATION: I hereby declare that the contents of this consignment are fully and accurately described above by proper shipping name and are classified, packed, marked, and labeled, and are in all respects in proper condition for transport by highway according to applicable international and national government regulations.					
Printed/Typed Name Agent for St. Paul Port Authority		Signature <i>[Signature]</i>		Month 10	Day 8
17. Transporter 1 Acknowledged of Receipt of Materials		Signature <i>[Signature]</i>		Month 10	Day 8
Printed/Typed Name <i>Larry Hough</i>		Signature <i>[Signature]</i>		Month 10	Day 8
18. Transporter 2 Acknowledged of Receipt of Materials		Signature		Month	Day
Printed/Typed Name		Signature		Month	Day
19. Discrepancy Indication Space					
20. Facility Owner or Operator: Certification of receipt of non-hazardous materials covered by this Manifest except as noted in Item 19.					
Printed/Typed Name <i>Dave</i>		Signature <i>[Signature]</i>		Month 10	Day 8

White - Return to Generator

Canary - Facility Copy

Pink - Transporter

Goldenrod - Generator Copy

Industrial-Rosemont  
13425 Courthouse Blvd.  
Rosemont, MN 55068

197 CARL BOLANDER & SONS CO.  
251 STARKEY STREET  
ST. PAUL MN 55107



SITE	TICKET	GRID		WEIGHMASTER	
002	00837659	11		DAVID	
DATE IN	DATE OUT	TIME IN	TIME OUT	VEHICLE	ROLL OFF
08/23/23	08/23/23	15:12	15:12	PT133-1801	23-0139
REFERENCE			ORIGIN		
23-0139			VIN: YTD9664_MN_5AXLES		

SCALE 1 GROSS WT 76440 LB Inbound Ticket  
STORED TARE WT 35660 LB  
NET WEIGHT 40780 LB

QTY.	UNIT	DESCRIPTION	RATE	EXTENSION	FEE	TOTAL
20.39	TON	SOIL TON				

This facility will only accept non-hazardous industrial  
recyclables or construction, and demolition waste.  
We will not accept any loads containing any  
non-approved wastes or hazardous waste.651-438-1500  
Generator: ST PAUL PORT AUTHORITY-HEIGHTS  
Address: 2200 Larpenteur Ave E  
City/State St Paul, Mn 55109  
Manifest: 1954813  
SKB-WCI4410

SIGNATURE \_\_\_\_\_

NET AMOUNT
TENDERED
CHANGE
CHECK NO.

Industrial-Rosemont  
13425 Courthouse Blvd.  
Rosemont, MN 55068

197 CARL BOLANDER & SONS CO.  
251 STARKEY STREET  
ST. PAUL MN 55107

SITE	TICKET	GRID		WEIGHMASTER	
002	00837659	11		DAVID	
DATE IN	DATE OUT	TIME IN	TIME OUT	VEHICLE	ROLL OFF
08/23/23	08/23/23	15:12	15:12	PT133-1801	23-0139
REFERENCE			ORIGIN		
23-0139			VIN: YTD9664_MN_5AXLES		

SCALE 1 GROSS WT 76440 LB Inbound Ticket  
STORED TARE WT 35660 LB  
NET WEIGHT 40780 LB

QTY.	UNIT	DESCRIPTION	RATE	EXTENSION	FEE	TOTAL
20.39	TON	SOIL TON				

This facility will only accept non-hazardous industrial  
recyclables or construction, and demolition waste.  
We will not accept any loads containing any  
non-approved wastes or hazardous waste.651-438-1500  
Generator: ST PAUL PORT AUTHORITY-HEIGHTS  
Address: 2200 Larpenteur Ave E  
City/State St Paul, Mn 55109  
Manifest: 1954813  
SKB-WCI4410

SIGNATURE \_\_\_\_\_

NET AMOUNT
TENDERED
CHANGE
CHECK NO.





# SKB Rosemount Industrial Waste Facility

11 95-2062  
1954815

Shipping Manifest		1. Generator's US EPA ID No. (if any)		2. Page 1 of page(s)	
3. Generator's Name and Facility Address St. Paul Port Authority 2200 Larpenet Ave E, St. Paul, MN 55109		Mailing Address St. Paul Port Authority The Heights - Former Hillcrest 400 Wabasha St. N, Ste. #240, St. Paul, MN 55102 Fax (651) 223-5198			
4. Generator's Phone (651) 204-6241					
5. Transporter 1 Company Name		Phone:			
6. Transporter 2 Company Name		Phone:			
7. Designated Facility Name and Site Address		SKB Rosemount Industrial Waste Facility 13425 Courthouse Blvd. Rosemount, MN 55068 651-438-1500			
8. U.S. DOT Description (including Proper Shipping Name)		9. Containers		10. Total Quantity	
		No. Type		11. Unit Wt/Vol	
a. Non-Hazardous Industrial Waste (Contaminated Soil (Type 2 per RAP)) Job #23-6600 Jesse Wilcox					
b.					
c.					
d.					
13. Additional Descriptions for Materials Listed Above (indicate waste stream Approval # below)		14. Special Handling Procedures for Wastes Listed Above			
a. MI 23-0139 Contaminated Soil (Type 2 per RAP)					
b. MI					
c. MI					
d. MI					
15. Special Handling Instructions and Additional Information		SKB Use Only			
Emergency Contact:		Load # _____			
		Scale Wt. _____			
		Tons/Yds. _____			
16. GENERATOR'S CERTIFICATION: I hereby declare that the contents of this consignment are fully and accurately described above by proper shipping name and are classified, packed, marked, and labeled, and are in all respects in proper condition for transport by highway according to applicable international and national government regulations.					
Printed/Typed Name Agent for St. Paul Port Authority		Signature		Month Day Year 10 8 2013	
17. Transporter 1 Acknowledged of Receipt of Materials					
Printed/Typed Name ERIC TAYLOR		Signature		Month Day Year 10 8 2013	
18. Transporter 2 Acknowledgement of Receipt of Materials					
Printed/Typed Name		Signature		Month Day Year	
19. Discrepancy Indication Space					
20. Facility Owner or Operator: Certification of receipt of non-hazardous materials covered by this Manifest except as noted in Item 19.					
Printed/Typed Name		Signature		Month Day Year 8 23 13	

White - Return to Generator  
Pink - Transporter  
Canary - Facility Copy  
Goldenrod - Generator Copy

Industrial-Rosemont  
13425 Courthouse Blvd.  
Rosemount, MN 55068

197 CARL BOLANDER & SONS CO.  
251 STARKEY STREET  
ST. PAUL MN 55107



SITE	TICKET	GRID		WEIGHMASTER	
002	00837660	11		BROOKE H	
DATE IN	DATE OUT	TIME IN	TIME OUT	VEHICLE	ROLL OFF
08/23/23	08/23/23	15:14	15:14	TT95-2002	23-0139
REFERENCE			ORIGIN		
23-0139			VIN: YBV6332_MN_5AXLES		

SCALE 2 GROSS WT 72660 LB Inbound Ticket  
STORED TARE WT 33720 LB  
NET WEIGHT 38940 LB

QTY.	UNIT	DESCRIPTION	RATE	EXTENSION	FEE	TOTAL
19.47	TON	SOIL TON				

This facility will only accept non-hazardous industrial  
recyclables or construction, and demolition waste.

We will not accept any loads containing any  
non-approved wastes or hazardous waste.651-438-1500

Generator: ST PAUL PORT AUTHORITY-HEIGHTS

Address: 2200 Larpenteur Ave E

City/State St Paul, Mn 55109

Manifest: 1954815

SIGNATURE \_\_\_\_\_

NET AMOUNT
TENDERED
CHANGE
CHECK NO.

Industrial-Rosemont  
13425 Courthouse Blvd.  
Rosemount, MN 55068

197 CARL BOLANDER & SONS CO.  
251 STARKEY STREET  
ST. PAUL MN 55107

SITE	TICKET	GRID		WEIGHMASTER	
002	00837660	11		BROOKE H	
DATE IN	DATE OUT	TIME IN	TIME OUT	VEHICLE	ROLL OFF
08/23/23	08/23/23	15:14	15:14	TT95-2002	23-0139
REFERENCE			ORIGIN		
23-0139			VIN: YBV6332_MN_5AXLES		

SCALE 2 GROSS WT 72660 LB Inbound Ticket  
STORED TARE WT 33720 LB  
NET WEIGHT 38940 LB

QTY.	UNIT	DESCRIPTION	RATE	EXTENSION	FEE	TOTAL
19.47	TON	SOIL TON				

This facility will only accept non-hazardous industrial  
recyclables or construction, and demolition waste.

We will not accept any loads containing any  
non-approved wastes or hazardous waste.651-438-1500

Generator: ST PAUL PORT AUTHORITY-HEIGHTS

Address: 2200 Larpenteur Ave E

City/State St Paul, Mn 55109

Manifest: 1954815

SIGNATURE \_\_\_\_\_

NET AMOUNT
TENDERED
CHANGE
CHECK NO.



# SKB Rosemount Industrial Waste Facility

1954816

Shipping Manifest		1. Generator's US EPA ID No. (if any)		2. Page 1 of page(s)	
3. Generator's Name and Facility Address St. Paul Port Authority 2200 Larpenteur Ave E, St. Paul, MN 55109		Mailing Address St. Paul Port Authority The Heights - Former Hillcrest 400 Wabasha St. N, Ste. #240, St. Paul, MN 55102			
4. Generator's Phone (651) 204-6241		Fax (651) 223-5198			
5. Transporter 1 Company Name <i>Equipment Transport</i>		Phone: <i>#26 TRAILER 15-12</i>			
6. Transporter 2 Company Name		Phone:			
7. Designated Facility Name and Site Address SKB Rosemount Industrial Waste Facility 13425 Courthouse Blvd. Rosemount, MN 55068		651-438-1500			
8. U.S. DOT Description (including Proper Shipping Name)		9. Containers No. Type		10. Total Quantity	
a. Non-Hazardous Industrial Waste (Contaminated Soil (Type 2 per RAP)) Job #23-6600 Jesse Wilcox					
b.					
c.					
d.					
13. Additional Descriptions for Materials Listed Above (indicate waste stream Approval # below) a. MI 23-0139 Contaminated Soil (Type 2 per RAP) b. MI c. MI d. MI		14. Special Handling Procedures for Wastes Listed Above			
15. Special Handling Instructions and Additional Information Emergency Contact:		SKB Use Only Load # Scale Wt. Tons/Yds.			
16. GENERATOR'S CERTIFICATION: I hereby declare that the contents of this consignment are fully and accurately described above by proper shipping name and are classified, packed, marked, and labeled, and are in all respects in proper condition for transport by highway according to applicable international and national government regulations.					
Printed/Typed Name Agent for St. Paul Port Authority		Signature <i>[Signature]</i>		Month Day Year 10 8 23	
17. Transporter 1 Acknowledged of Receipt of Materials		Printed/Typed Name <i>Sen Plant</i>		Signature <i>[Signature]</i>	
18. Transporter 2 Acknowledgement of Receipt of Materials		Printed/Typed Name		Signature	
19. Discrepancy Indication Space					
20. Facility Owner or Operator: Certification of receipt of non-hazardous materials covered by this Manifest except as noted in Item 19.					
Printed/Typed Name <i>[Signature]</i>		Signature <i>[Signature]</i>		Month Day Year 8 23 23	

White - Return to Generator

Pink - Transporter

Canary - Facility Copy

Goldenrod - Generator Copy

Industrial-Rosemont  
13425 Courthouse Blvd.  
Rosemount, MN 55068



197 CARL BOLANDER & SONS CO.  
251 STARKEY STREET  
ST. PAUL MN 55107

SITE	TICKET	GRID		WEIGHMASTER	
002	00837661	11		DAVID	
DATE IN	DATE OUT	TIME IN	TIME OUT	VEHICLE	ROLL OFF
08/23/23	08/23/23	15:15	15:15	ETS26-512	23-0139
REFERENCE			ORIGIN		
23-0139			VIN: YTC7602_MN_6AXLES		

SCALE 1 GROSS WT 76160 LB Inbound Ticket  
STORED TARE WT 31680 LB  
NET WEIGHT 44480 LB

QTY.	UNIT	DESCRIPTION	RATE	EXTENSION	FEE	TOTAL
22.24	TON	SOIL TON				

This facility will only accept non-hazardous industrial  
recyclables or construction, and demolition waste.

We will not accept any loads containing any  
non-approved wastes or hazardous waste.651-438-1500

Generator: ST PAUL PORT AUTHORITY-HEIGHTS

Address: 2200 Larpenteur Ave E

City/State St Paul, Mn 55109

Manifest: 1954816

SKB-WC14410

SIGNATURE \_\_\_\_\_

NET AMOUNT
TENDERED
CHANGE
CHECK NO.

Industrial-Rosemont  
13425 Courthouse Blvd.  
Rosemount, MN 55068

197 CARL BOLANDER & SONS CO.  
251 STARKEY STREET  
ST. PAUL MN 55107

SITE	TICKET	GRID		WEIGHMASTER	
002	00837661	11		DAVID	
DATE IN	DATE OUT	TIME IN	TIME OUT	VEHICLE	ROLL OFF
08/23/23	08/23/23	15:15	15:15	ETS26-512	23-0139
REFERENCE			ORIGIN		
23-0139			VIN: YTC7602_MN_6AXLES		

SCALE 1 GROSS WT 76160 LB Inbound Ticket  
STORED TARE WT 31680 LB  
NET WEIGHT 44480 LB

QTY.	UNIT	DESCRIPTION	RATE	EXTENSION	FEE	TOTAL
22.24	TON	SOIL TON				

This facility will only accept non-hazardous industrial  
recyclables or construction, and demolition waste.

We will not accept any loads containing any  
non-approved wastes or hazardous waste.651-438-1500

Generator: ST PAUL PORT AUTHORITY-HEIGHTS

Address: 2200 Larpenteur Ave E

City/State St Paul, Mn 55109

Manifest: 1954816

SKB-WC14410

SIGNATURE \_\_\_\_\_

NET AMOUNT
TENDERED
CHANGE
CHECK NO.



# SKB Rosemount Industrial Waste Facility

1954817

Shipping Manifest		1. Generator's US EPA ID No. (If any)		2. Page 1 of _____ page(s)	
3. Generator's Name and Facility Address St. Paul Port Authority 2200 Larpenleur Ave E, St. Paul, MN 55109		Mailing Address St. Paul Port Authority The Heights - Former Hillcrest 400 Wabasha St. N, Ste. #240, St. Paul, MN 55102 Fax (651) 223-5198			
4. Generator's Phone (651) 204-6241					
5. Transporter 1 Company Name <i>Orlando</i>		Phone: <i>MB Log</i>			
6. Transporter 2 Company Name		Phone:			
7. Designated Facility Name and Site Address SKB Rosemount Industrial Waste Facility 13425 Courthouse Blvd. Rosemount, MN 55068		651-438-1500			
8. U.S. DOT Description (including Proper Shipping Name)		9. Containers		10. Total Quantity	
		No. Type		Unit Wt/Vol	
a. Non-Hazardous Industrial Waste (Contaminated Soil (Type 2 per RAP)) Job #23-6600 Jesse Wilcox					
b.					
c.					
d.					
13. Additional Descriptions for Materials Listed Above (indicate waste stream Approval # below)		14. Special Handling Procedures for Wastes Listed Above			
a. MI 23-0139 Contaminated Soil (Type 2 per RAP)					
b. MI					
c. MI					
d. MI					
15. Special Handling Instructions and Additional Information  Emergency Contact:		SKB Use Only Load # _____ Scale Wt. _____ Tons/Yds. _____			
16. GENERATOR'S CERTIFICATION: I hereby declare that the contents of this consignment are fully and accurately described above by proper shipping name and are classified, packed, marked, and labeled, and are in all respects in proper condition for transport by highway according to applicable international and national government regulations.					
Printed/Typed Name Agent for St. Paul Port Authority		Signature <i>[Signature]</i>		Month Day Year <i>10 8 2023</i>	
17. Transporter 1 Acknowledged of Receipt of Materials					
Printed/Typed Name		Signature		Month Day Year	
18. Transporter 2 Acknowledgement of Receipt of Materials					
Printed/Typed Name		Signature		Month Day Year	
19. Discrepancy Indication Space					
20. Facility Owner or Operator: Certification of receipt of non-hazardous materials covered by this Manifest except as noted in Item 19.					
Printed/Typed Name <i>Dave</i>		Signature <i>Dave</i>		Month Day Year <i>8 23 23</i>	

White - Return to Generator

Canary - Facility Copy

Pink - Transporter

Goldenrod - Generator Copy

Industrial-Rosemont  
13425 Courthouse Blvd.  
Rosemount, MN 55068



197 CARL BOLANDER & SONS CO.  
251 STARKEY STREET  
ST. PAUL MN 55107

SITE	TICKET	GRID		WEIGHMASTER	
002	00837666	11		DAVID	
DATE IN	DATE OUT	TIME IN	TIME OUT	VEHICLE	ROLL OFF
08/23/23	08/23/23	15:22	15:22	MGL1-1305	23-0139
REFERENCE		ORIGIN			
23-0139		VIN: PAT1334_MN_5AXLES			

SCALE 1 GROSS WT 75120 LB Inbound Ticket  
STORED TARE WT 35060 LB  
NET WEIGHT 40060 LB

QTY.	UNIT	DESCRIPTION	RATE	EXTENSION	FEE	TOTAL
20.03	TON	SOIL TON				

This facility will only accept non-hazardous industrial  
recyclables or construction, and demolition waste.  
We will not accept any loads containing any  
non-approved wastes or hazardous waste.651-438-1500  
Generator: ST PAUL PORT AUTHORITY-HEIGHTS  
Address: 2200 Larpenteur Ave E  
City/State St Paul, Mn 55109  
Manifest: 1954817  
SKB-WCI 4410

SIGNATURE \_\_\_\_\_

NET AMOUNT
TENDERED
CHANGE
CHECK NO.

Industrial-Rosemont  
13425 Courthouse Blvd.  
Rosemount, MN 55068

197 CARL BOLANDER & SONS CO.  
251 STARKEY STREET  
ST. PAUL MN 55107

SITE	TICKET	GRID		WEIGHMASTER	
002	00837666	11		DAVID	
DATE IN	DATE OUT	TIME IN	TIME OUT	VEHICLE	ROLL OFF
08/23/23	08/23/23	15:22	15:22	MGL1-1305	23-0139
REFERENCE		ORIGIN			
23-0139		VIN: PAT1334_MN_5AXLES			

SCALE 1 GROSS WT 75120 LB Inbound Ticket  
STORED TARE WT 35060 LB  
NET WEIGHT 40060 LB

QTY.	UNIT	DESCRIPTION	RATE	EXTENSION	FEE	TOTAL
20.03	TON	SOIL TON				

This facility will only accept non-hazardous industrial  
recyclables or construction, and demolition waste.  
We will not accept any loads containing any  
non-approved wastes or hazardous waste.651-438-1500  
Generator: ST PAUL PORT AUTHORITY-HEIGHTS  
Address: 2200 Larpenteur Ave E  
City/State St Paul, Mn 55109  
Manifest: 1954817  
SKB-WCI 4410

SIGNATURE \_\_\_\_\_

NET AMOUNT
TENDERED
CHANGE
CHECK NO.



# SKB Rosemount Industrial Waste Facility

1954818

Shipping Manifest		1. Generator's US EPA ID No. (if any)		2. Page 1 of page(s)					
3. Generator's Name and Facility Address St. Paul Port Authority 2200 Larpeur Ave E, St. Paul, MN 55109		Mailing Address St. Paul Port Authority The Heights - Former Hillcrest 400 Wabasha St. N, Ste. #240, St. Paul, MN 55102 Fax (651) 223-5198							
4. Generator's Phone (651) 204-6241		Phone: 214 481 7558							
5. Transporter 1 Company Name HRR Trucking		Phone:							
6. Transporter 2 Company Name		Phone:							
7. Designated Facility Name and Site Address SKB Rosemount Industrial Waste Facility 13425 Courthouse Blvd. Rosemount, MN 55068		651-438-1500							
8. U.S. DOT Description (including Proper Shipping Name)		9. Containers No. Type		10. Total Quantity		11. Unit Wt/Vol		12. Waste Profile Sheet #	
a. Non-Hazardous Industrial Waste (Contaminated Soil (Type 2 per RAP)) Job #23-6600 Jesse Wilcox									
b.									
c.									
d.									
13. Additional Descriptions for Materials Listed Above (Indicate waste stream Approval # below) a. MI 23-0139 Contaminated Soil (Type 2 per RAP) b. MI c. MI d. MI		14. Special Handling Procedures for Wastes Listed Above							
15. Special Handling Instructions and Additional Information Emergency Contact:		SKB Use Only Load # Scale Wt. Tons/Yds.							
16. GENERATOR'S CERTIFICATION: I hereby declare that the contents of this consignment are fully and accurately described above by proper shipping name and are classified, packed, marked, and labeled, and are in all respects in proper condition for transport by highway according to applicable International and national government regulations.									
Printed/Typed Name Agent for St. Paul Port Authority		Signature [Signature]		Month 08		Day 4		Year 2023	
17. Transporter 1 Acknowledged of Receipt of Materials									
Printed/Typed Name HECTOR RUIZ		Signature HECTOR RUIZ		Month 08		Day 23		Year 2023	
18. Transporter 2 Acknowledgement of Receipt of Materials									
Printed/Typed Name		Signature		Month		Day		Year	
19. Discrepancy Indication Space									
20. Facility Owner or Operator: Certification of receipt of non-hazardous materials covered by this Manifest except as noted in Item 19.									
Printed/Typed Name BKI		Signature [Signature]		Month 8		Day 23		Year 23	

White - Return to Generator

Pink - Transporter

Canary - Facility Copy

Goldenrod - Generator Copy

Industrial-Rosemont  
13425 Courthouse Blvd.  
Rosemount, MN 55068

197 CARL BOLANDER & SONS CO.  
251 STARKEY STREET  
ST. PAUL MN 55107



SITE		TICKET		GRID		WEIGHMASTER	
002		00837670		11		BROOKE H	
DATE IN		DATE OUT		TIME IN	TIME OUT	VEHICLE	ROLL OFF
08/23/23		08/23/23		15:28	15:28	HRR09-967	23-0139
REFERENCE				ORIGIN			
23-0139				VIN: YTE3017_MN_6AXLES			

SCALE 2 GROSS WT 77080 LB  
STORED TARE WT 33980 LB  
NET WEIGHT 43100 LB

Inbound Ticket

QTY.	UNIT	DESCRIPTION	RATE	EXTENSION	FEE	TOTAL
21.55	TON	SOIL TON				

This facility will only accept non-hazardous industrial  
recyclables or construction, and demolition waste.  
We will not accept any loads containing any  
non-approved wastes or hazardous waste.651-438-1500  
Generator: ST PAUL PORT AUTHORITY-HEIGHTS  
Address: 2200 Larpenteur Ave E  
City/State St Paul, Mn 55109  
Manifest: 1954818

SIGNATURE \_\_\_\_\_

NET AMOUNT
TENDERED
CHANGE
CHECK NO.

Industrial-Rosemont  
13425 Courthouse Blvd.  
Rosemount, MN 55068

197 CARL BOLANDER & SONS CO.  
251 STARKEY STREET  
ST. PAUL MN 55107

SITE		TICKET		GRID		WEIGHMASTER	
002		00837670		11		BROOKE H	
DATE IN		DATE OUT		TIME IN	TIME OUT	VEHICLE	ROLL OFF
08/23/23		08/23/23		15:28	15:28	HRR09-967	23-0139
REFERENCE				ORIGIN			
23-0139				VIN: YTE3017_MN_6AXLES			

SCALE 2 GROSS WT 77080 LB  
STORED TARE WT 33980 LB  
NET WEIGHT 43100 LB

Inbound Ticket

QTY.	UNIT	DESCRIPTION	RATE	EXTENSION	FEE	TOTAL
21.55	TON	SOIL TON				

This facility will only accept non-hazardous industrial  
recyclables or construction, and demolition waste.  
We will not accept any loads containing any  
non-approved wastes or hazardous waste.651-438-1500  
Generator: ST PAUL PORT AUTHORITY-HEIGHTS  
Address: 2200 Larpenteur Ave E  
City/State St Paul, Mn 55109  
Manifest: 1954818

SIGNATURE \_\_\_\_\_

NET AMOUNT
TENDERED
CHANGE
CHECK NO.





# SKB Rosemount Industrial Waste Facility

1954819

Shipping Manifest		1. Generator's US EPA ID No. (if any)		2. Page 1 of page(s)	
3. Generator's Name and Facility Address St. Paul Port Authority 2200 Larpenleur Ave E, St. Paul, MN 55109		Mailing Address St. Paul Port Authority The Heights - Former Hillcrest 400 Wabasha St. N, Ste. #240, St. Paul, MN 55102 Fax (651) 223-5198			
4. Generator's Phone (651) 204-6241		5. Transporter 1 Company Name <b>MOVERS PARADISE INC</b> Phone: <b>952-686-8449</b>			
6. Transporter 2 Company Name		Phone:			
7. Designated Facility Name and Site Address SKB Rosemount Industrial Waste Facility 13425 Courthouse Blvd. Rosemount, MN 55068 651-438-1500					
8. U.S. DOT Description (Including Proper Shipping Name)		9. Containers No. Type		10. Total Quantity	
a. Non-Hazardous Industrial Waste (Contaminated Soil (Type 2 per RAP)) Job #23-6600 Jesse Wilcox					
b.					
c.					
d.					
13. Additional Descriptions for Materials Listed Above (Indicate waste stream Approval # below) a. MI 23-0139 Contaminated Soil (Type 2 per RAP) b. MI c. MI d. MI		14. Special Handling Procedures for Wastes Listed Above			
15. Special Handling Instructions and Additional Information Emergency Contact:		SKB Use Only Load # Scale Wt. Tons/Yds.			
16. GENERATOR'S CERTIFICATION: I hereby declare that the contents of this consignment are fully and accurately described above by proper shipping name and are classified, packed, marked, and labeled, and are in all respects in proper condition for transport by highway according to applicable international and national government regulations.					
Printed/Typed Name Agent for St. Paul Port Authority		Signature <i>[Signature]</i>		Month Day Year 08 10 23	
17. Transporter 1 Acknowledged of Receipt of Materials		Printed/Typed Name		Signature <i>[Signature]</i>	
18. Transported 2 Acknowledgement of Receipt of Materials		Printed/Typed Name		Signature <i>[Signature]</i>	
19. Discrepancy Indication Space					
20. Facility Owner or Operator: Certification of receipt of non-hazardous materials covered by this Manifest except as noted in Item 19.					
Printed/Typed Name <i>[Signature]</i>		Signature <i>[Signature]</i>		Month Day Year 08 10 23	

White - Return to Generator

Pink - Transporter

Canary - Facility Copy

Goldenrod - Generator Copy

Industrial-Rosemont  
13425 Courthouse Blvd.  
Rosemount, MN 55068

197 CARL BOLANDER & SONS CO.  
251 STARKEY STREET  
ST. PAUL MN 55107



SITE		TICKET		GRID		WEIGHMASTER	
002		00837676		11		BROOKE H	
DATE IN	DATE OUT	TIME IN	TIME OUT	VEHICLE		ROLL OFF	
08/23/23	08/23/23	15:32	15:32	MP1-365		23-0139	
REFERENCE		ORIGIN					
23-0139		VIN: PZA3258_MN_6AXLES					

SCALE 2 GROSS WT 82080 LB  
STORED TARE WT 37520 LB  
NET WEIGHT 44560 LB

Inbound Ticket

QTY.	UNIT	DESCRIPTION	RATE	EXTENSION	FEE	TOTAL
22.28	TON	SOIL TON				

This facility will only accept non-hazardous industrial  
recyclables or construction, and demolition waste.  
We will not accept any loads containing any  
non-approved wastes or hazardous waste.651-438-1500  
Generator: ST PAUL PORT AUTHORITY-HEIGHTS  
Address: 2200 Larpenteur Ave E  
City/State St Paul, Mn 55109  
Manifest: 1954819

SIGNATURE \_\_\_\_\_

NET AMOUNT
TENDERED
CHANGE
CHECK NO.

Industrial-Rosemont  
13425 Courthouse Blvd.  
Rosemount, MN 55068

197 CARL BOLANDER & SONS CO.  
251 STARKEY STREET  
ST. PAUL MN 55107

SITE		TICKET		GRID		WEIGHMASTER	
002		00837676		11		BROOKE H	
DATE IN		DATE OUT	TIME IN	TIME OUT	VEHICLE		ROLL OFF
08/23/23		08/23/23	15:32	15:32	MP1-365		23-0139
REFERENCE				ORIGIN			
23-0139				VIN: PZA3258_MN_6AXLES			

SCALE 2 GROSS WT 82080 LB  
STORED TARE WT 37520 LB  
NET WEIGHT 44560 LB

Inbound Ticket

QTY.	UNIT	DESCRIPTION	RATE	EXTENSION	FEE	TOTAL
22.28	TON	SOIL TON				

This facility will only accept non-hazardous industrial  
recyclables or construction, and demolition waste.  
We will not accept any loads containing any  
non-approved wastes or hazardous waste.651-438-1500  
Generator: ST PAUL PORT AUTHORITY-HEIGHTS  
Address: 2200 Larpenteur Ave E  
City/State St Paul, Mn 55109  
Manifest: 1954819  
SKB-WC14410

SIGNATURE \_\_\_\_\_

NET AMOUNT
TENDERED
CHANGE
CHECK NO.



# SKB Rosemount Industrial Waste Facility

1954822

Shipping Manifest		1. Generator's US EPA ID No. (if any)		2. Page 1 of page(s)	
3. Generator's Name and Facility Address St. Paul Port Authority 2200 Larpeur Ave E, St. Paul, MN 55109		Mailing Address St. Paul Port Authority The Heights - Former Hillcrest 400 Wabasha St. N, Ste. #240, St. Paul, MN 55102 Fax (651) 223-5198			
4. Generator's Phone (651) 204-6241		Phone: (651) 223-5198			
5. Transporter 1 Company Name PT 1507 LLC		Phone:			
6. Transporter 2 Company Name		Phone:			
7. Designated Facility Name and Site Address SKB Rosemount Industrial Waste Facility 13425 Courthouse Blvd. Rosemount, MN 55068		651-438-1500			
8. U.S. DOT Description (including Proper Shipping Name)		9. Containers		10. Total Quantity	11. Unit Wt/Vol
a. Non-Hazardous Industrial Waste (Contaminated Soil (Type 2 per RAP)) Job #23-6600 Jesse Wilcox		No.	Type		
b.					
c.					
d.					
13. Additional Descriptions for Materials Listed Above (indicate waste stream Approval # below)		14. Special Handling Procedures for Wastes Listed Above			
a. MI 23-0139 Contaminated Soil (Type 2 per RAP)					
b. MI					
c. MI					
d. MI					
15. Special Handling Instructions and Additional Information Emergency Contact:		SKB Use Only Load # _____ Scale Wt. _____ Tons/Yds. _____			
16. GENERATOR'S CERTIFICATION: I hereby declare that the contents of this consignment are fully and accurately described above by proper shipping name and are classified, packed, marked, and labeled, and are in all respects in proper condition for transport by highway according to applicable international and national government regulations.					
Printed/Typed Name Agent for St. Paul Port Authority		Signature 		Month 10	Day 10
17. Transporter 1 Acknowledged of Receipt of Materials		Signature 		Month 10	Day 10
18. Transported 2 Acknowledgement of Receipt of Materials		Signature 		Month 10	Day 10
19. Discrepancy Indication Space					
20. Facility Owner or Operator: Certification of receipt of non-hazardous materials covered by this Manifest except as noted in Item 19.					
Printed/Typed Name BH		Signature 		Month 8	Day 23

White - Return to Generator

Pink - Transporter

Canary - Facility Copy

Goldenrod - Generator Copy

Industrial-Rosemont  
13425 Courthouse Blvd.  
Rosemount, MN 55068

197 CARL BOLANDER & SONS CO.  
251 STARKEY STREET  
ST. PAUL MN 55107



SITE		TICKET		GRID		WEIGHMASTER	
002		00837681		11		BROOKE H	
DATE IN		DATE OUT		TIME IN	TIME OUT	VEHICLE	ROLL OFF
08/23/23		08/23/23		15:34	15:34	PTY507-402	23-0139
REFERENCE				ORIGIN			
23-0139				VIN: YTE0758_MN_6AXLES			

SCALE 2 GROSS WT 73100 LB  
STORED TARE WT 33940 LB  
NET WEIGHT 39160 LB

Inbound Ticket

QTY.	UNIT	DESCRIPTION	RATE	EXTENSION	FEE	TOTAL
19.58	TON	SOIL TON				

This facility will only accept non-hazardous industrial  
recyclables or construction, and demolition waste.

We will not accept any loads containing any  
non-approved wastes or hazardous waste.651-438-1500

Generator: ST PAUL PORT AUTHORITY-HEIGHTS

Address: 2200 Larpenteur Ave E

City/State St Paul, Mn 55109

Manifest: 1954822

SIGNATURE \_\_\_\_\_

NET AMOUNT

TENDERED

CHANGE

CHECK NO.

Industrial-Rosemont  
13425 Courthouse Blvd.  
Rosemount, MN 55068

197 CARL BOLANDER & SONS CO.  
251 STARKEY STREET  
ST. PAUL MN 55107

SITE	TICKET		GRID		WEIGHMASTER	
002	00837681		11		BROOKE H	
DATE IN	DATE OUT	TIME IN	TIME OUT	VEHICLE	ROLL OFF	
08/23/23	08/23/23	15:34	15:34	PTY507-402		23-0139
REFERENCE		ORIGIN				
23-0139		VIN: YTE0758_MN_6AXLES				

SCALE 2 GROSS WT 73100 LB  
STORED TARE WT 33940 LB  
NET WEIGHT 39160 LB

Inbound Ticket

QTY.	UNIT	DESCRIPTION	RATE	EXTENSION	FEE	TOTAL
19.58	TON	SOIL TON				

This facility will only accept non-hazardous industrial  
recyclables or construction, and demolition waste.

We will not accept any loads containing any  
non-approved wastes or hazardous waste.651-438-1500

Generator: ST PAUL PORT AUTHORITY-HEIGHTS

Address: 2200 Larpenteur Ave E

City/State St Paul, Mn 55109

Manifest: 1954822

SIGNATURE \_\_\_\_\_

NET AMOUNT

TENDERED

CHANGE

CHECK NO.



# SKB Rosemount Industrial Waste Facility

1954821

Shipping Manifest		1. Generator's US EPA ID No. (if any)		2. Page 1 of page(s)	
3. Generator's Name and Facility Address St. Paul Port Authority 2200 Larpenteur Ave E, St. Paul, MN 55109		Mailing Address St. Paul Port Authority The Heights - Former Hillcrest 400 Wabasha St. N, Ste. #240, St. Paul, MN 55102 Fax (651) 223-5198			
4. Generator's Phone (651) 204-6241					
5. Transporter 1 Company Name 		Phone:			
6. Transporter 2 Company Name		Phone:			
7. Designated Facility Name and Site Address SKB Rosemount Industrial Waste Facility 13425 Courthouse Blvd. Rosemount, MN 55068		651-438-1500			
8. U.S. DOT Description (including Proper Shipping Name)		9. Containers No. Type		10. Total Quantity	11. Unit Wt/Vol
a. Non-Hazardous Industrial Waste (Contaminated Soil (Type 2 per RAP)) Job #23-6600 Jesse Wilcox					
b.					
c.					
d.					
13. Additional Descriptions for Materials Listed Above (indicate waste stream Approval # below) a. MI 23-0139 Contaminated Soil (Type 2 per RAP) b. MI c. MI d. MI		14. Special Handling Procedures for Wastes Listed Above			
15. Special Handling Instructions and Additional Information Emergency Contact:		SKB Use Only Load # Scale Wt. Tons/Yds.			
16. GENERATOR'S CERTIFICATION: I hereby declare that the contents of this consignment are fully and accurately described above by proper shipping name and are classified, packed, marked, and labeled, and are in all respects in proper condition for transport by highway according to applicable international and national government regulations.					
Printed/Typed Name Agent for St. Paul Port Authority		Signature 		Month Day Year 08 10 23	
17. Transporter 1 Acknowledged of Receipt of Materials					
Printed/Typed Name		Signature 		Month Day Year	
18. Transported 2 Acknowledgement of Receipt of Materials					
Printed/Typed Name		Signature		Month Day Year	
19. Discrepancy Indication Space					
20. Facility Owner or Operator: Certification of receipt of non-hazardous materials covered by this Manifest except as noted in Item 19.					
Printed/Typed Name 		Signature 		Month Day Year 08 23 23	

White - Return to Generator

Canary - Facility Copy

Pink - Transporter

Goldenrod - Generator Copy

Industrial-Rosemont  
13425 Courthouse Blvd.  
Rosemount, MN 55068

197 CARL BOLANDER & SONS CO.  
251 STARKEY STREET  
ST. PAUL MN 55107



SITE	TICKET	GRID		WEIGHMASTER	
002	00837682	11		SUE M	
DATE IN	DATE OUT	TIME IN	TIME OUT	VEHICLE	ROLL OFF
08/23/23	08/23/23	15:35	15:35	PT8-2079	23-0139
REFERENCE			ORIGIN		
23-0139			VIN: YTA3840_MN_5ALXES		

SCALE 3 GROSS WT 75600 LB Inbound Ticket  
STORED TARE WT 33320 LB  
NET WEIGHT 42280 LB

QTY.	UNIT	DESCRIPTION	RATE	EXTENSION	FEE	TOTAL
21.14	TON	SOIL TON				

This facility will only accept non-hazardous industrial  
recyclables or construction, and demolition waste.  
We will not accept any loads containing any  
non-approved wastes or hazardous waste.651-438-1500  
Generator: ST PAUL PORT AUTHORITY-HEIGHTS  
Address: 2200 Larpenteur Ave E  
City/State St Paul, Mn 55109  
Manifest: 1954821

SIGNATURE \_\_\_\_\_

NET AMOUNT
TENDERED
CHANGE
CHECK NO.

Industrial-Rosemont  
13425 Courthouse Blvd.  
Rosemount, MN 55068

197 CARL BOLANDER & SONS CO.  
251 STARKEY STREET  
ST. PAUL MN 55107

SITE	TICKET	GRID		WEIGHMASTER	
002	00837682	11		SUE M	
DATE IN	DATE OUT	TIME IN	TIME OUT	VEHICLE	ROLL OFF
08/23/23	08/23/23	15:35	15:35	PT8-2079	23-0139
REFERENCE			ORIGIN		
23-0139			VIN: YTA3840_MN_5ALXES		

SCALE 3 GROSS WT 75600 LB Inbound Ticket  
STORED TARE WT 33320 LB  
NET WEIGHT 42280 LB

QTY.	UNIT	DESCRIPTION	RATE	EXTENSION	FEE	TOTAL
21.14	TON	SOIL TON				

This facility will only accept non-hazardous industrial  
recyclables or construction, and demolition waste.  
We will not accept any loads containing any  
non-approved wastes or hazardous waste.651-438-1500  
Generator: ST PAUL PORT AUTHORITY-HEIGHTS  
Address: 2200 Larpenteur Ave E  
City/State St Paul, Mn 55109  
Manifest: 1954821  
SKB-WCI 4410

SIGNATURE \_\_\_\_\_

NET AMOUNT
TENDERED
CHANGE
CHECK NO.



# SKB Rosemount Industrial Waste Facility

1954824

Shipping Manifest		1. Generator's US EPA ID No. (if any)		2. Page 1 of page(s)	
3. Generator's Name and Facility Address St. Paul Port Authority 2200 Larpenet Ave E, St. Paul, MN 55109		Mailing Address St. Paul Port Authority The Heights - Former Hillcrest 400 Wabasha St. N, Ste. #240, St. Paul, MN 55102 Fax (651) 223-5198			
4. Generator's Phone (651) 204-6241		Phone: (651) 223-5198			
5. Transporter 1 Company Name <b>ETI #38 trailer #18-12</b>		Phone:			
6. Transporter 2 Company Name		Phone:			
7. Designated Facility Name and Site Address SKB Rosemount Industrial Waste Facility 13425 Courthouse Blvd. Rosemount, MN 55068		651-438-1500			
8. U.S. DOT Description (including Proper Shipping Name)		9. Containers No. Type		10. Total Quantity	11. Unit Wt/Vol
a. Non-Hazardous Industrial Waste (Contaminated Soil (Type 2 per RAP)) Job #23-6600 Jesse Wilcox					
b.					
c.					
d.					
13. Additional Descriptions for Materials Listed Above (indicate waste stream Approval # below) a. MI 23-0139 Contaminated Soil (Type 2 per RAP) b. MI c. MI d. MI		14. Special Handling Procedures for Wastes Listed Above			
15. Special Handling Instructions and Additional Information Emergency Contact:		SKB Use Only Load # Scale Wt. Tons/Yds.			
16. GENERATOR'S CERTIFICATION: I hereby declare that the contents of this consignment are fully and accurately described above by proper shipping name and are classified, packed, marked, and labeled, and are in all respects in proper condition for transport by highway according to applicable international and national government regulations.					
Printed/Typed Name Agent for St. Paul Port Authority		Signature <i>[Signature]</i>		Month 08	Day 10
17. Transporter 1 Acknowledged of Receipt of Materials <i>Mike Coasse</i>		Signature <i>[Signature]</i>		Month 8	Day 23
18. Transporter 2 Acknowledgement of Receipt of Materials <i>[Signature]</i>		Signature		Month	Day
19. Discrepancy Indication Space					
20. Facility Owner or Operator: Certification of receipt of non-hazardous materials covered by this Manifest except as noted in Item 19.					
Printed/Typed Name <i>[Signature]</i>		Signature <i>[Signature]</i>		Month 8	Day 23

White - Return to Generator  
Pink - Transporter  
Goldenrod - Generator Copy

Industrial-Rosemont  
13425 Courthouse Blvd.  
Rosemount, MN 55068

197 CARL BOLANDER & SONS CO.  
251 STARKEY STREET  
ST. PAUL MN 55107



SITE	TICKET	GRID		WEIGHMASTER	
002	00837683	11		BROOKE H	
DATE IN	DATE OUT	TIME IN	TIME OUT	VEHICLE	ROLL OFF
08/23/23	08/23/23	15:36	15:36	ETS38-1812	23-0139
REFERENCE			ORIGIN		
23-0139			VIN: YCB2643_MN_4AXLES		

SCALE 2 GROSS WT 69660 LB Inbound Ticket  
STORED TARE WT 31860 LB  
NET WEIGHT 37800 LB

QTY.	UNIT	DESCRIPTION	RATE	EXTENSION	FEE	TOTAL
18.90	TON	SOIL TON				

This facility will only accept non-hazardous industrial  
recyclables or construction, and demolition waste.

We will not accept any loads containing any  
non-approved wastes or hazardous waste.651-438-1500

Generator: ST PAUL PORT AUTHORITY-HEIGHTS

Address: 2200 Larpenteur Ave E

City/State St Paul, Mn 55109

Manifest: 1954824

SIGNATURE \_\_\_\_\_

NET AMOUNT

TENDERED

CHANGE

CHECK NO.

Industrial-Rosemont  
13425 Courthouse Blvd.  
Rosemount, MN 55068

197 CARL BOLANDER & SONS CO.  
251 STARKEY STREET  
ST. PAUL MN 55107

SITE	TICKET	GRID		WEIGHMASTER	
002	00837683	11		BROOKE H	
DATE IN	DATE OUT	TIME IN	TIME OUT	VEHICLE	ROLL OFF
08/23/23	08/23/23	15:36	15:36	ETS38-1812	23-0139
REFERENCE			ORIGIN		
23-0139			VIN: YCB2643_MN_4AXLES		

SCALE 2 GROSS WT 69660 LB Inbound Ticket  
STORED TARE WT 31860 LB  
NET WEIGHT 37800 LB

QTY.	UNIT	DESCRIPTION	RATE	EXTENSION	FEE	TOTAL
18.90	TON	SOIL TON				

This facility will only accept non-hazardous industrial  
recyclables or construction, and demolition waste.

We will not accept any loads containing any  
non-approved wastes or hazardous waste.651-438-1500

Generator: ST PAUL PORT AUTHORITY-HEIGHTS

Address: 2200 Larpenteur Ave E

City/State St Paul, Mn 55109

Manifest: 1954824

SIGNATURE \_\_\_\_\_

NET AMOUNT

TENDERED

CHANGE

CHECK NO.





# SKB Rosemount Industrial Waste Facility

1954823

Shipping Manifest		1. Generator's US EPA ID No. (if any)		2. Page 1 of page(s)	
3. Generator's Name and Facility Address St. Paul Port Authority 2200 Larpenetour Ave E, St. Paul, MN 55109		Mailing Address St. Paul Port Authority The Heights - Former Hillcrest 400 Wabasha St. N, Ste. #240, St. Paul, MN 55102 Fax (651) 223-5198			
4. Generator's Phone (651) 204-6241		5. Transporter 1 Company Name <b>AJ Trucking</b> Phone:			
6. Transporter 2 Company Name		Phone:			
7. Designated Facility Name and Site Address SKB Rosemount Industrial Waste Facility 13425 Courthouse Blvd. Rosemount, MN 55068		651-438-1500			
8. U.S. DOT Description (including Proper Shipping Name)		9. Containers No. Type		10. Total Quantity	
a. Non-Hazardous Industrial Waste (Contaminated Soil (Type 2 per RAP)) Job #23-6600 Jesse Wilcox					
b.					
c.					
d.					
13. Additional Descriptions for Materials Listed Above (indicate waste stream Approval # below) a. MI 23-0139 Contaminated Soil (Type 2 per RAP) b. MI c. MI d. MI		14. Special Handling Procedures for Wastes Listed Above			
15. Special Handling Instructions and Additional Information Emergency Contact:		SKB Use Only Load # Scale Wt. Tons/Yds.			
16. GENERATOR'S CERTIFICATION: I hereby declare that the contents of this consignment are fully and accurately described above by proper shipping name and are classified, packed, marked, and labeled, and are in all respects in proper condition for transport by highway according to applicable international and national government regulations.					
Printed/Typed Name Agent for St. Paul Port Authority		Signature <i>[Signature]</i>		Month Day Year 10 8 2023	
17. Transporter 1 Acknowledged of Receipt of Materials					
Printed/Typed Name <b>Mario Ponce</b>		Signature <i>[Signature]</i>		Month Day Year 10 8 2023	
18. Transporter 2 Acknowledgement of Receipt of Materials					
Printed/Typed Name		Signature		Month Day Year	
19. Discrepancy Indication Space					
20. Facility Owner or Operator: Certification of receipt of non-hazardous materials covered by this Manifest except as noted in Item 19.					
Printed/Typed Name <b>Dave</b>		Signature <i>[Signature]</i>		Month Day Year 10 8 2023	

White - Return to Generator

Pink - Transporter

Canary - Facility Copy

Goldenrod - Generator Copy

Industrial-Rosemont  
13425 Courthouse Blvd.  
Rosemont, MN 55068

197 CARL BOLANDER & SONS CO.  
251 STARKEY STREET  
ST. PAUL MN 55107



SITE	TICKET	GRID		WEIGHMASTER	
002	00837684	11		DAVID	
DATE IN	DATE OUT	TIME IN	TIME OUT	VEHICLE	ROLL OFF
08/23/23	08/23/23	15:37	15:37	AJ455-1904	23-0139
REFERENCE		ORIGIN			
23-0139		VIN: YTE0260_MN_6AXELS			

SCALE 1 GROSS WT 73480 LB  
STORED TARE WT 33020 LB  
NET WEIGHT 40460 LB

Inbound Ticket

QTY.	UNIT	DESCRIPTION	RATE	EXTENSION	FEE	TOTAL
20.23	TON	SOIL TON				

This facility will only accept non-hazardous industrial recyclables or construction, and demolition waste. We will not accept any loads containing any non-approved wastes or hazardous waste.651-438-1500  
Generator: ST PAUL PORT AUTHORITY-HEIGHTS  
Address: 2200 Larpenteur Ave E  
City/State St Paul, Mn 55109  
Manifest: 1954823

SKB-WCI4410

SIGNATURE \_\_\_\_\_

NET AMOUNT
TENDERED
CHANGE
CHECK NO.

Industrial-Rosemont  
13425 Courthouse Blvd.  
Rosemont, MN 55068

197 CARL BOLANDER & SONS CO.  
251 STARKEY STREET  
ST. PAUL MN 55107

SITE	TICKET	GRID		WEIGHMASTER	
002	00837684	11		DAVID	
DATE IN	DATE OUT	TIME IN	TIME OUT	VEHICLE	ROLL OFF
08/23/23	08/23/23	15:37	15:37	AJ455-1904	23-0139
REFERENCE		ORIGIN			
23-0139		VIN: YTE0260_MN_6AXELS			

SCALE 1 GROSS WT 73480 LB  
STORED TARE WT 33020 LB  
NET WEIGHT 40460 LB

Inbound Ticket

QTY.	UNIT	DESCRIPTION	RATE	EXTENSION	FEE	TOTAL
20.23	TON	SOIL TON				

This facility will only accept non-hazardous industrial recyclables or construction, and demolition waste. We will not accept any loads containing any non-approved wastes or hazardous waste.651-438-1500  
Generator: ST PAUL PORT AUTHORITY-HEIGHTS  
Address: 2200 Larpenteur Ave E  
City/State St Paul, Mn 55109  
Manifest: 1954823

SKB-WCI4410

SIGNATURE \_\_\_\_\_

NET AMOUNT
TENDERED
CHANGE
CHECK NO.



# SKB Rosemount Industrial Waste Facility

1954826

Shipping Manifest		1. Generator's US EPA ID No. (if any)		2. Page 1 of page(s)	
3. Generator's Name and Facility Address St. Paul Port Authority 2200 Larpenteur Ave E, St. Paul, MN 55109		Mailing Address St. Paul Port Authority The Heights - Former Hillcrest 400 Wabasha St. N, Ste. #240, St. Paul, MN 55102 Fax (651) 223-5198			
4. Generator's Phone (651) 204-6241					
5. Transporter 1 Company Name <b>Who DAT Hauling LLC</b>		Phone:			
6. Transporter 2 Company Name		Phone:			
7. Designated Facility Name and Site Address SKB Rosemount Industrial Waste Facility 13425 Courthouse Blvd. Rosemount, MN 55068		651-438-1500			
8. U.S. DOT Description (Including Proper Shipping Name)		9. Containers		10. Total Quantity	11. Unit Wt/Vol
		No.	Type		
a. Non-Hazardous Industrial Waste (Contaminated Soil (Type 2 per RAP)) Job #23-6600 Jesse Wilcox					
b.					
c.					
d.					
13. Additional Descriptions for Materials Listed Above (indicate waste stream Approval # below)		14. Special Handling Procedures for Wastes Listed Above			
a. MI 23-0139 Contaminated Soil (Type 2 per RAP)					
b. MI					
c. MI					
d. MI					
15. Special Handling Instructions and Additional Information Emergency Contact:		SKB Use Only Load # _____ Scale Wt. _____ Tons/Yds. _____			
16. GENERATOR'S CERTIFICATION: I hereby declare that the contents of this consignment are fully and accurately described above by proper shipping name and are classified, packed, marked, and labeled, and are in all respects in proper condition for transport by highway according to applicable international and national government regulations.					
Printed/Typed Name Agent for St. Paul Port Authority		Signature		Month	Day
				08	10
17. Transporter 1 Acknowledged of Receipt of Materials		Signature		Month	Day
Printed/Typed Name <b>Cordell Robertson</b>				08	23
18. Transporter 2 Acknowledgement of Receipt of Materials		Signature		Month	Day
Printed/Typed Name					
19. Discrepancy Indication Space					
20. Facility Owner or Operator: Certification of receipt of non-hazardous materials covered by this Manifest except as noted in Item 19.					
Printed/Typed Name		Signature		Month	Day
				08	23

White - Return to Generator      Pink - Transporter      Goldenrod - Generator Copy

Industrial-Rosemont  
13425 Courthouse Blvd.  
Rosemount, MN 55068

197 CARL BOLANDER & SONS CO.  
251 STARKEY STREET  
ST. PAUL MN 55107



SITE	TICKET	GRID		WEIGHMASTER	
002	00837687	11		BROOKE H	
DATE IN	DATE OUT	TIME IN	TIME OUT	VEHICLE	ROLL OFF
08/23/23	08/23/23	15:43	15:43	WDH41-518	23-0139
REFERENCE			ORIGIN		
23-0139			VIN: YTD8943_MN_6AXLES-4		

SCALE 2 GROSS WT 74820 LB Inbound Ticket  
STORED TARE WT 34780 LB  
NET WEIGHT 40040 LB

QTY.	UNIT	DESCRIPTION	RATE	EXTENSION	FEE	TOTAL
20.02	TON	SOIL TON				

This facility will only accept non-hazardous industrial  
recyclables or construction, and demolition waste.

We will not accept any loads containing any  
non-approved wastes or hazardous waste.651-438-1500

Generator: ST PAUL PORT AUTHORITY-HEIGHTS

Address: 2200 Larpenteur Ave E

City/State St Paul, Mn 55109

Manifest: 1954826

SIGNATURE \_\_\_\_\_

NET AMOUNT

TENDERED

CHANGE

CHECK NO.

Industrial-Rosemont  
13425 Courthouse Blvd.  
Rosemount, MN 55068

197 CARL BOLANDER & SONS CO.  
251 STARKEY STREET  
ST. PAUL MN 55107

SITE	TICKET	GRID		WEIGHMASTER	
002	00837687	11		BROOKE H	
DATE IN	DATE OUT	TIME IN	TIME OUT	VEHICLE	ROLL OFF
08/23/23	08/23/23	15:43	15:43	WDH41-518	23-0139
REFERENCE			ORIGIN		
23-0139			VIN: YTD8943_MN_6AXLES-4		

SCALE 2 GROSS WT 74820 LB Inbound Ticket  
STORED TARE WT 34780 LB  
NET WEIGHT 40040 LB

QTY.	UNIT	DESCRIPTION	RATE	EXTENSION	FEE	TOTAL
20.02	TON	SOIL TON				

This facility will only accept non-hazardous industrial  
recyclables or construction, and demolition waste.

We will not accept any loads containing any  
non-approved wastes or hazardous waste.651-438-1500

Generator: ST PAUL PORT AUTHORITY-HEIGHTS

Address: 2200 Larpenteur Ave E

City/State St Paul, Mn 55109

Manifest: 1954826

SIGNATURE \_\_\_\_\_

NET AMOUNT

TENDERED

CHANGE

CHECK NO.



# SKB Rosemount Industrial Waste Facility

1954827

Shipping Manifest		1. Generator's US EPA ID No. (If any)		2. Page 1 of page(s)	
3. Generator's Name and Facility Address St. Paul Port Authority 2200 Larpeur Ave E, St. Paul, MN 55109		Mailing Address St. Paul Port Authority The Heights - Former Hillcrest 400 Wabasha St. N, Ste. #240, St. Paul, MN 55102 Fax (651) 223-5198			
4. Generator's Phone (651) 204-6241		5. Transporter 1 Company Name			
		Phone:			
6. Transporter 2 Company Name		Phone:			
7. Designated Facility Name and Site Address		SKB Rosemount Industrial Waste Facility 13425 Courthouse Blvd. Rosemount, MN 55068 651-438-1500			
8. U.S. DOT Description (including Proper Shipping Name)		9. Containers		10. Total Quantity	
		No. Type		Unit Wt/Vol	
a. Non-Hazardous Industrial Waste (Contaminated Soil (Type 2 per RAP)) Job #23-6600 Jesse Wilcox					
b.					
c.					
d.					
13. Additional Descriptions for Materials Listed Above (Indicate waste stream Approval # below)		14. Special Handling Procedures for Wastes Listed Above			
a. MI 23-0139 Contaminated Soil (Type 2 per RAP)					
b. MI					
c. MI					
d. MI					
15. Special Handling Instructions and Additional Information		SKB Use Only			
Emergency Contact:		Load #			
		Scale Wt.			
		Tons/Yds.			
16. GENERATOR'S CERTIFICATION: I hereby declare that the contents of this consignment are fully and accurately described above by proper shipping name and are classified, packed, marked, and labeled, and are in all respects in proper condition for transport by highway according to applicable international and national government regulations.					
Printed/Typed Name Agent for St. Paul Port Authority		Signature		Month Day Year	
				08 10 23	
17. Transporter 1 Acknowledged of Receipt of Materials					
Printed/Typed Name		Signature		Month Day Year	
AED				08 23 23	
18. Transporter 2 Acknowledgement of Receipt of Materials					
Printed/Typed Name		Signature		Month Day Year	
19. Discrepancy Indication Space					
20. Facility Owner or Operator: Certification of receipt of non-hazardous materials covered by this Manifest except as noted in Item 19.					
Printed/Typed Name		Signature		Month Day Year	
B H				08 10 23	

White - Return to Generator

Canary - Facility Copy

Pink - Transporter

Goldenrod - Generator Copy

Industrial-Rosemont  
13425 Courthouse Blvd.  
Rosemont, MN 55068

197 CARL BOLANDER & SONS CO.  
251 STARKEY STREET  
ST. PAUL MN 55107



SITE	TICKET	GRID		WEIGHMASTER	
002	00837689	11		BROOKE H	
DATE IN	DATE OUT	TIME IN	TIME OUT	VEHICLE	ROLL OFF
08/23/23	08/23/23	15:45	15:45	ST64-1407	23-0139
REFERENCE			ORIGIN		
23-0139			VIN: PAP9255_MN_5AXLES		

SCALE 2 GROSS WT 77360 LB  
STORED TARE WT 35020 LB  
NET WEIGHT 42340 LB  
Inbound Ticket

QTY.	UNIT	DESCRIPTION	RATE	EXTENSION	FEE	TOTAL
21.17	TON	SOIL TON				

This facility will only accept non-hazardous industrial  
recyclables or construction, and demolition waste.

We will not accept any loads containing any  
non-approved wastes or hazardous waste.651-438-1500

Generator: ST PAUL PORT AUTHORITY-HEIGHTS

Address: 2200 Larpenteur Ave E

City/State St Paul, Mn 55109

Manifest: 1954827

SIGNATURE \_\_\_\_\_

NET AMOUNT

TENDERED

CHANGE

CHECK NO.

Industrial-Rosemont  
13425 Courthouse Blvd.  
Rosemont, MN 55068

197 CARL BOLANDER & SONS CO.  
251 STARKEY STREET  
ST. PAUL MN 55107

SITE	TICKET	GRID		WEIGHMASTER	
002	00837689	11		BROOKE H	
DATE IN	DATE OUT	TIME IN	TIME OUT	VEHICLE	ROLL OFF
08/23/23	08/23/23	15:45	15:45	ST64-1407	23-0139
REFERENCE			ORIGIN		
23-0139			VIN: PAP9255_MN_5AXLES		

SCALE 2 GROSS WT 77360 LB  
STORED TARE WT 35020 LB  
NET WEIGHT 42340 LB  
Inbound Ticket

QTY.	UNIT	DESCRIPTION	RATE	EXTENSION	FEE	TOTAL
21.17	TON	SOIL TON				

This facility will only accept non-hazardous industrial  
recyclables or construction, and demolition waste.

We will not accept any loads containing any  
non-approved wastes or hazardous waste.651-438-1500

Generator: ST PAUL PORT AUTHORITY-HEIGHTS

Address: 2200 Larpenteur Ave E

City/State St Paul, Mn 55109

Manifest: 1954827

SIGNATURE \_\_\_\_\_

NET AMOUNT

TENDERED

CHANGE

CHECK NO.



# SKB Rosemount Industrial Waste Facility

1954825

Shipping Manifest		1. Generator's US EPA ID No. (if any)		2. Page 1 of page(s)	
3. Generator's Name and Facility Address St. Paul Port Authority 2200 Larpenteur Ave E, St. Paul, MN 55109		Mailing Address St. Paul Port Authority The Heights - Former Hillcrest 400 Wabasha St. N, Ste. #240, St. Paul, MN 55102 Fax (651) 223-5198			
4. Generator's Phone (651) 204-6241					
5. Transporter 1 Company Name <i>JG. Trucking LLC</i>		Phone:			
6. Transporter 2 Company Name		Phone:			
7. Designated Facility Name and Site Address SKB Rosemount Industrial Waste Facility 13425 Courthouse Blvd. Rosemount, MN 55068		651-438-1500			
8. U.S. DOT Description (including Proper Shipping Name)		9. Containers No. Type		10. Total Quantity	11. Unit Wt/Vol
a. Non-Hazardous Industrial Waste (Contaminated Soil (Type 2 per RAP)) Job #23-6600 Jesse Wilcox					
b.					
c.					
d.					
13. Additional Descriptions for Materials Listed Above (indicate waste stream Approval # below) a. MI 23-0139 Contaminated Soil (Type 2 per RAP) b. MI c. MI d. MI		14. Special Handling Procedures for Wastes Listed Above			
15. Special Handling Instructions and Additional Information Emergency Contact:		SKB Use Only Load # Scale Wt. Tons/Yds.			
16. GENERATOR'S CERTIFICATION: I hereby declare that the contents of this consignment are fully and accurately described above by proper shipping name and are classified, packed, marked, and labeled, and are in all respects in proper condition for transport by highway according to applicable international and national government regulations.					
Printed/Typed Name Agent for St. Paul Port Authority		Signature <i>Rose</i>		Month 08	Day Year 10 23
17. Transporter 1 Acknowledged of Receipt of Materials					
Printed/Typed Name <i>Jorge Garcia</i>		Signature <i>Jorge Garcia</i>		Month 08	Day Year 23 23
18. Transporter 2 Acknowledgement of Receipt of Materials					
Printed/Typed Name		Signature		Month	Day Year
19. Discrepancy Indication Space					
20. Facility Owner or Operator: Certification of receipt of non-hazardous materials covered by this Manifest except as noted in Item 19.					
Printed/Typed Name <i>Dave</i>		Signature <i>Dave</i>		Month 08	Day Year 23 23

White - Return to Generator

Canary - Facility Copy

Pink - Transporter

Goldenrod - Generator Copy

Industrial-Rosemont  
13425 Courthouse Blvd.  
Rosemount, MN 55068

197 CARL BOLANDER & SONS CO.  
251 STARKEY STREET  
ST. PAUL MN 55107



SITE	TICKET	GRID		WEIGHMASTER	
002	00837691	11		DAVID	
DATE IN	DATE OUT	TIME IN	TIME OUT	VEHICLE	ROLL OFF
08/23/23	08/23/23	15:47	15:47	JGT4-1906	23-0139
REFERENCE			ORIGIN		
23-0139			VIN: YCB4494_MN_5AXLES		

SCALE 1 GROSS WT 75240 LB Inbound Ticket  
STORED TARE WT 31920 LB  
NET WEIGHT 43320 LB

QTY.	UNIT	DESCRIPTION	RATE	EXTENSION	FEE	TOTAL
21.66	TON	SOIL TON				

This facility will only accept non-hazardous industrial  
recyclables or construction, and demolition waste.  
We will not accept any loads containing any  
non-approved wastes or hazardous waste.651-438-1500

Generator: ST PAUL PORT AUTHORITY-HEIGHTS

Address: 2200 Larpenteur Ave E

City/State St Paul, Mn 55109

Manifest: 1954825

SKB-WCI4410

SIGNATURE \_\_\_\_\_

NET AMOUNT

TENDERED

CHANGE

CHECK NO.

Industrial-Rosemont  
13425 Courthouse Blvd.  
Rosemount, MN 55068

197 CARL BOLANDER & SONS CO.  
251 STARKEY STREET  
ST. PAUL MN 55107

SITE	TICKET	GRID		WEIGHMASTER	
002	00837691	11		DAVID	
DATE IN	DATE OUT	TIME IN	TIME OUT	VEHICLE	ROLL OFF
08/23/23	08/23/23	15:47	15:47	JGT4-1906	23-0139
REFERENCE			ORIGIN		
23-0139			VIN: YCB4494_MN_5AXLES		

SCALE 1 GROSS WT 75240 LB Inbound Ticket  
STORED TARE WT 31920 LB  
NET WEIGHT 43320 LB

QTY.	UNIT	DESCRIPTION	RATE	EXTENSION	FEE	TOTAL
21.66	TON	SOIL TON				

This facility will only accept non-hazardous industrial  
recyclables or construction, and demolition waste.  
We will not accept any loads containing any  
non-approved wastes or hazardous waste.651-438-1500

Generator: ST PAUL PORT AUTHORITY-HEIGHTS

Address: 2200 Larpenteur Ave E

City/State St Paul, Mn 55109

Manifest: 1954825

SKB-WCI 4410

SIGNATURE \_\_\_\_\_

NET AMOUNT

TENDERED

CHANGE

CHECK NO.





# SKB Rosemount Industrial Waste Facility

1954829

Shipping Manifest		1. Generator's US EPA ID No. (if any)		2. Page 1 of _____ page(s)	
3. Generator's Name and Facility Address St. Paul Port Authority 2200 Larpenteur Ave E, St. Paul, MN 55109		Mailing Address St. Paul Port Authority The Heights - Former Hillcrest 400 Wabasha St. N, Ste. #240, St. Paul, MN 55102 Fax (651) 223-5198			
4. Generator's Phone (651) 204-6241		5. Transporter 1 Company Name <b>MHB Trucking LLC</b> Phone: _____			
6. Transporter 2 Company Name		Phone: _____			
7. Designated Facility Name and Site Address SKB Rosemount Industrial Waste Facility 13425 Courthouse Blvd. Rosemount, MN 55068 651-438-1500					
8. U.S. DOT Description (including Proper Shipping Name)		9. Containers		10. Total Quantity	11. Unit Wt/Vol
		No.	Type		
a. Non-Hazardous Industrial Waste (Contaminated Soil (Type 2 per RAP)) Job #23-6600 Jesse Wilcox					
b.					
c.					
d.					
13. Additional Descriptions for Materials Listed Above (indicate waste stream Approval # below)		14. Special Handling Procedures for Wastes Listed Above			
a. MI 23-0139 Contaminated Soil (Type 2 per RAP)					
b. MI					
c. MI					
d. MI					
15. Special Handling Instructions and Additional Information Emergency Contact: _____		SKB Use Only Load # _____ Scale Wt. _____ Tons/Yds. _____			
16. GENERATOR'S CERTIFICATION: I hereby declare that the contents of this consignment are fully and accurately described above by proper shipping name and are classified, packed, marked, and labeled, and are in all respects in proper condition for transport by highway according to applicable international and national government regulations.					
Printed/Typed Name Agent for St. Paul Port Authority		Signature <i>[Signature]</i>		Month 08	Day 10
17. Transporter 1 Acknowledged Receipt of Materials		Signature <i>[Signature]</i>		Month 08	Day 23
Printed/Typed Name <i>Michael Hartman</i>		Signature <i>[Signature]</i>		Month 08	Day 23
18. Transporter 2 Acknowledgement of Receipt of Materials		Signature		Month	Day
Printed/Typed Name		Signature		Month	Day
19. Discrepancy Indication Space					
20. Facility Owner or Operator: Certification of receipt of non-hazardous materials covered by this Manifest except as noted in Item 19.					
Printed/Typed Name <i>[Signature]</i>		Signature <i>[Signature]</i>		Month 10	Day 23

White - Return to Generator

Canary - Facility Copy

Pink - Transporter

Goldenrod - Generator Copy

Industrial-Rosemont  
13425 Courthouse Blvd.  
Rosemount, MN 55068



197 CARL BOLANDER & SONS CO.  
251 STARKEY STREET  
ST. PAUL MN 55107

SITE	TICKET	GRID		WEIGHMASTER	
002	00837693	11		DAVID	
DATE IN	DATE OUT	TIME IN	TIME OUT	VEHICLE	ROLL OFF
08/23/23	08/23/23	15:49	15:49	MHB69-1607	23-0139
REFERENCE			ORIGIN		
23-0139			VIN: YTC0957_MN_5AXLES		

SCALE 1 GROSS WT 75380 LB Inbound Ticket  
STORED TARE WT 32620 LB  
NET WEIGHT 42760 LB

QTY.	UNIT	DESCRIPTION	RATE	EXTENSION	FEE	TOTAL
21.38	TON	SOIL TON				

This facility will only accept non-hazardous industrial  
recyclables or construction, and demolition waste.

We will not accept any loads containing any  
non-approved wastes or hazardous waste.651-438-1500

Generator: ST PAUL PORT AUTHORITY-HEIGHTS

Address: 2200 Larpenteur Ave E

City/State St Paul, Mn 55109

Manifest: 1954829

SKB-WC14410

SIGNATURE \_\_\_\_\_

NET AMOUNT

TENDERED

CHANGE

CHECK NO.

Industrial-Rosemont  
13425 Courthouse Blvd.  
Rosemount, MN 55068

197 CARL BOLANDER & SONS CO.  
251 STARKEY STREET  
ST. PAUL MN 55107

SITE	TICKET	GRID		WEIGHMASTER	
002	00837693	11		DAVID	
DATE IN	DATE OUT	TIME IN	TIME OUT	VEHICLE	ROLL OFF
08/23/23	08/23/23	15:49	15:49	MHB69-1607	23-0139
REFERENCE			ORIGIN		
23-0139			VIN: YTC0957_MN_5AXLES		

SCALE 1 GROSS WT 75380 LB Inbound Ticket  
STORED TARE WT 32620 LB  
NET WEIGHT 42760 LB

QTY.	UNIT	DESCRIPTION	RATE	EXTENSION	FEE	TOTAL
21.38	TON	SOIL TON				

This facility will only accept non-hazardous industrial  
recyclables or construction, and demolition waste.

We will not accept any loads containing any  
non-approved wastes or hazardous waste.651-438-1500

Generator: ST PAUL PORT AUTHORITY-HEIGHTS

Address: 2200 Larpenteur Ave E

City/State St Paul, Mn 55109

Manifest: 1954829

SKB-WC14410

SIGNATURE \_\_\_\_\_

NET AMOUNT

TENDERED

CHANGE

CHECK NO.



# SKB Rosemount Industrial Waste Facility

1954820

Shipping Manifest		1. Generator's US EPA ID No. (if any)		2. Page 1 of page(s)	
3. Generator's Name and Facility Address St. Paul Port Authority 2200 Larpenleur Ave E, St. Paul, MN 55109		Mailing Address St. Paul Port Authority The Heights - Former Hillcrest 400 Wabasha St. N, Ste. #240, St. Paul, MN 55102 Fax (651) 223-5198			
4. Generator's Phone (651) 204-6241		5. Transporter 1 Company Name <i>Akim Smiley</i> Phone:			
6. Transporter 2 Company Name		Phone:			
7. Designated Facility Name and Site Address SKB Rosemount Industrial Waste Facility 13425 Courthouse Blvd. Rosemount, MN 55068		651-438-1500			
8. U.S. DOT Description (including Proper Shipping Name)		9. Containers No. Type		10. Total Quantity	
a. Non-Hazardous Industrial Waste (Contaminated Soil (Type 2 per RAP)) Job #23-6600 Jesse Wilcox					
b.					
c.					
d.					
13. Additional Descriptions for Materials Listed Above (Indicate waste stream Approval # below) a. MI 23-0139 Contaminated Soil (Type 2 per RAP) b. MI c. MI d. MI		14. Special Handling Procedures for Wastes Listed Above			
15. Special Handling Instructions and Additional Information Emergency Contact:		SKB Use Only Load # _____ Scale Wt. _____ Tons/Yds. _____			
16. GENERATOR'S CERTIFICATION: I hereby declare that the contents of this consignment are fully and accurately described above by proper shipping name and are classified, packed, marked, and labeled, and are in all respects in proper condition for transport by highway according to applicable international and national government regulations.					
Printed/Typed Name Agent for St. Paul Port Authority		Signature <i>[Signature]</i>		Month Day Year 08 10 23	
17. Transporter 1 Acknowledged of Receipt of Materials					
Printed/Typed Name <i>Abdoul</i>		Signature <i>[Signature]</i>		Month Day Year 08 23 23	
18. Transporter 2 Acknowledgement of Receipt of Materials					
Printed/Typed Name		Signature		Month Day Year	
19. Discrepancy Indication Space					
20. Facility Owner or Operator: Certification of receipt of non-hazardous materials covered by this Manifest except as noted in Item 19.					
Printed/Typed Name <i>[Signature]</i>		Signature <i>[Signature]</i>		Month Day Year 08 23 23	

White - Return to Generator

Canary - Facility Copy

Pink - Transporter

Goldenrod - Generator Copy

Industrial-Rosemont  
13425 Courthouse Blvd.  
Rosemount, MN 55068

197 CARL BOLANDER & SONS CO.  
251 STARKEY STREET  
ST. PAUL MN 55107



SITE	TICKET	GRID		WEIGHMASTER	
002	00837694	11		BROOKE H	
DATE IN	DATE OUT	TIME IN	TIME OUT	VEHICLE	ROLL OFF
08/23/23	08/23/23	15:50	15:50	AT4-1606	23-0139
REFERENCE			ORIGIN		
23-0139			VIN: YTD3567_MN_6AXLES		

SCALE 2 GROSS WT 73900 LB Inbound Ticket  
STORED TARE WT 34520 LB  
NET WEIGHT 39380 LB

QTY.	UNIT	DESCRIPTION	RATE	EXTENSION	FEE	TOTAL
19.69	TON	SOIL TON				

This facility will only accept non-hazardous industrial  
recyclables or construction, and demolition waste.

We will not accept any loads containing any  
non-approved wastes or hazardous waste.651-438-1500

Generator: ST PAUL PORT AUTHORITY-HEIGHTS

Address: 2200 Larpenteur Ave E

City/State St Paul, Mn 55109

Manifest: 1954820

SIGNATURE \_\_\_\_\_

NET AMOUNT

TENDERED

CHANGE

CHECK NO.

Industrial-Rosemont  
13425 Courthouse Blvd.  
Rosemount, MN 55068

197 CARL BOLANDER & SONS CO.  
251 STARKEY STREET  
ST. PAUL MN 55107

SITE	TICKET	GRID		WEIGHMASTER	
002	00837694	11		BROOKE H	
DATE IN	DATE OUT	TIME IN	TIME OUT	VEHICLE	ROLL OFF
08/23/23	08/23/23	15:50	15:50	AT4-1606	23-0139
REFERENCE			ORIGIN		
23-0139			VIN: YTD3567_MN_6AXLES		

SCALE 2 GROSS WT 73900 LB Inbound Ticket  
STORED TARE WT 34520 LB  
NET WEIGHT 39380 LB

QTY.	UNIT	DESCRIPTION	RATE	EXTENSION	FEE	TOTAL
19.69	TON	SOIL TON				

This facility will only accept non-hazardous industrial  
recyclables or construction, and demolition waste.

We will not accept any loads containing any  
non-approved wastes or hazardous waste.651-438-1500

Generator: ST PAUL PORT AUTHORITY-HEIGHTS

Address: 2200 Larpenteur Ave E

City/State St Paul, Mn 55109

Manifest: 1954820

SIGNATURE \_\_\_\_\_

NET AMOUNT

TENDERED

CHANGE

CHECK NO.



# SKB Rosemount Industrial Waste Facility

1954830

Shipping Manifest		1. Generator's US EPA ID No. (if any)		2. Page 1 of page(s)	
3. Generator's Name and Facility Address St. Paul Port Authority 2200 Larpenteur Ave E, St. Paul, MN 55109		Mailing Address St. Paul Port Authority The Heights - Former Hillcrest 400 Wabasha St. N, Ste. #240, St. Paul, MN 55102 Fax (651) 223-5198			
4. Generator's Phone (651) 204-6241					
5. Transporter 1 Company Name <b>J.D.N Logistic</b>		Phone:			
6. Transporter 2 Company Name		Phone:			
7. Designated Facility Name and Site Address SKB Rosemount Industrial Waste Facility 13425 Courthouse Blvd. Rosemount, MN 55068		651-438-1500			
8. U.S. DOT Description (including Proper Shipping Name)		9. Containers		10. Total Quantity	11. Unit Wt/Vol
		No.	Type		
a. Non-Hazardous Industrial Waste (Contaminated Soil (Type 2 per RAP)) Job #23-6600 Jesse Wilcox					
b.					
c.					
d.					
13. Additional Descriptions for Materials Listed Above (indicate waste stream Approval # below)		14. Special Handling Procedures for Wastes Listed Above			
a. MI 23-0139 Contaminated Soil (Type 2 per RAP)					
b. MI					
c. MI					
d. MI					
15. Special Handling Instructions and Additional Information Emergency Contact:		SKB Use Only Load # _____ Scale Wt. _____ Tons/Yds. _____			
16. GENERATOR'S CERTIFICATION: I hereby declare that the contents of this consignment are fully and accurately described above by proper shipping name and are classified, packed, marked, and labeled, and are in all respects in proper condition for transport by highway according to applicable international and national government regulations.					
Printed/Typed Name Agent for St. Paul Port Authority		Signature <i>[Signature]</i>		Month 10	Day 10
				Year 23	
17. Transporter 1 Acknowledged of Receipt of Materials					
Printed/Typed Name <b>Juan Navas</b>		Signature <i>[Signature]</i>		Month 10	Day 23
				Year 23	
18. Transporter 2 Acknowledgement of Receipt of Materials					
Printed/Typed Name		Signature		Month	Day
				Year	
19. Discrepancy Indication Space					
20. Facility Owner or Operator: Certification of receipt of non-hazardous materials covered by this Manifest except as noted in Item 19.					
Printed/Typed Name <b>[Signature]</b>		Signature <i>[Signature]</i>		Month 10	Day 23
				Year 23	

White - Return to Generator

Pink - Transporter

Canary - Facility Copy

Goldenrod - Generator Copy

Industrial-Rosemont  
13425 Courthouse Blvd.  
Rosemont, MN 55068



197 CARL BOLANDER & SONS CO.  
251 STARKEY STREET  
ST. PAUL MN 55107

SITE	TICKET	GRID		WEIGHMASTER	
002	00837696	11		DAVID	
DATE IN	DATE OUT	TIME IN	TIME OUT	VEHICLE	ROLL OFF
08/23/23	08/23/23	15:53	15:53	JDN09-355	23-0139
REFERENCE			ORIGIN		
23-0139			VIN: PAT9193_MN_6AXLES		

SCALE 1 GROSS WT 76180 LB Inbound Ticket  
STORED TARE WT 36900 LB  
NET WEIGHT 39280 LB

QTY.	UNIT	DESCRIPTION	RATE	EXTENSION	FEE	TOTAL
19.64	TON	SOIL TON				

This facility will only accept non-hazardous industrial  
recyclables or construction, and demolition waste.

We will not accept any loads containing any  
non-approved wastes or hazardous waste.651-438-1500

Generator: ST PAUL PORT AUTHORITY-HEIGHTS

Address: 2200 Larpenteur Ave E

City/State St Paul, Mn 55109

Manifest: 1954830

SKB-WCI4410

SIGNATURE \_\_\_\_\_

NET AMOUNT

TENDERED

CHANGE

CHECK NO.

Industrial-Rosemont  
13425 Courthouse Blvd.  
Rosemont, MN 55068

197 CARL BOLANDER & SONS CO.  
251 STARKEY STREET  
ST. PAUL MN 55107

SITE	TICKET	GRID		WEIGHMASTER	
002	00837696	11		DAVID	
DATE IN	DATE OUT	TIME IN	TIME OUT	VEHICLE	ROLL OFF
08/23/23	08/23/23	15:53	15:53	JDN09-355	23-0139
REFERENCE			ORIGIN		
23-0139			VIN: PAT9193_MN_6AXLES		

SCALE 1 GROSS WT 76180 LB Inbound Ticket  
STORED TARE WT 36900 LB  
NET WEIGHT 39280 LB

QTY.	UNIT	DESCRIPTION	RATE	EXTENSION	FEE	TOTAL
19.64	TON	SOIL TON				

This facility will only accept non-hazardous industrial  
recyclables or construction, and demolition waste.

We will not accept any loads containing any  
non-approved wastes or hazardous waste.651-438-1500

Generator: ST PAUL PORT AUTHORITY-HEIGHTS

Address: 2200 Larpenteur Ave E

City/State St Paul, Mn 55109

Manifest: 1954830

SKB-WCI4410

SIGNATURE \_\_\_\_\_

NET AMOUNT

TENDERED

CHANGE

CHECK NO.



# SKB Rosemount Industrial Waste Facility

1954831

Shipping Manifest		1. Generator's US EPA ID No. (if any)		2. Page 1 of page(s)	
3. Generator's Name and Facility Address St. Paul Port Authority 2200 Larpenteur Ave E, St. Paul, MN 55109		Mailing Address St. Paul Port Authority The Heights - Former Hillcrest 400 Wabasha St. N, Ste. #240, St. Paul, MN 55102 Fax (651) 223-5198			
4. Generator's Phone (651) 204-6241		Phone: 952-994-0779			
5. Transporter 1 Company Name B&L LLC		Phone:			
6. Transporter 2 Company Name		Phone:			
7. Designated Facility Name and Site Address SKB Rosemount Industrial Waste Facility 13425 Courthouse Blvd. Rosemount, MN 55068		651-438-1500			
8. U.S. DOT Description (including Proper Shipping Name)		9. Containers		10. Total Quantity	11. Unit Wt/Vol
		No.	Type		
a. Non-Hazardous Industrial Waste (Contaminated Soil (Type 2 per RAP)) Job #23-6600 Jesse Wilcox					
b.					
c.					
d.					
13. Additional Descriptions for Materials Listed Above (indicate waste stream Approval # below)		14. Special Handling Procedures for Wastes Listed Above			
a. MI 23-0139 Contaminated Soil (Type 2 per RAP)					
b. MI					
c. MI					
d. MI					
15. Special Handling Instructions and Additional Information Emergency Contact:		SKB Use Only Load # Scale Wt. Tons/Yds.			
16. GENERATOR'S CERTIFICATION: I hereby declare that the contents of this consignment are fully and accurately described above by proper shipping name and are classified, packed, marked, and labeled, and are in all respects in proper condition for transport by highway according to applicable international and national government regulations.					
Printed/Typed Name Agent for St. Paul Port Authority		Signature		Month	Day
				10	8
17. Transporter 1 Acknowledged of Receipt of Materials		Signature		Month	Day
Printed/Typed Name BOEVI LAWSON-AHLUWAL				10	8
18. Transporter 2 Acknowledgement of Receipt of Materials		Signature		Month	Day
Printed/Typed Name				10	8
19. Discrepancy Indication Space					
20. Facility Owner or Operator: Certification of receipt of non-hazardous materials covered by this Manifest except as noted in Item 19.					
Printed/Typed Name		Signature		Month	Day
				8	23

White - Return to Generator  
Pink - Transporter  
Canary - Facility Copy  
Goldenrod - Generator Copy

Industrial-Rosemont  
13425 Courthouse Blvd.  
Rosemount, MN 55068

197 CARL BOLANDER & SONS CO.  
251 STARKEY STREET  
ST. PAUL MN 55107



SITE	TICKET	GRID		WEIGHMASTER	
002	00837697	11		BROOKE H	
DATE IN	DATE OUT	TIME IN	TIME OUT	VEHICLE	ROLL OFF
08/23/23	08/23/23	15:54	15:54	BL28-2005	23-0139
REFERENCE			ORIGIN		
23-0139			VIN: YTC5699_MN_5AXLES		

SCALE 2 GROSS WT 70060 LB Inbound Ticket  
STORED TARE WT 33060 LB  
NET WEIGHT 37000 LB

QTY.	UNIT	DESCRIPTION	RATE	EXTENSION	FEE	TOTAL
18.50	TON	SOIL TON				

This facility will only accept non-hazardous industrial  
recyclables or construction, and demolition waste.

We will not accept any loads containing any  
non-approved wastes or hazardous waste.651-438-1500

Generator: ST PAUL PORT AUTHORITY-HEIGHTS

Address: 2200 Larpenteur Ave E

City/State: St Paul, Mn 55109

Manifest: 1954831

SIGNATURE \_\_\_\_\_

NET AMOUNT

TENDERED

CHANGE

CHECK NO.

Industrial-Rosemont  
13425 Courthouse Blvd.  
Rosemount, MN 55068

197 CARL BOLANDER & SONS CO.  
251 STARKEY STREET  
ST. PAUL MN 55107

SITE	TICKET	GRID		WEIGHMASTER	
002	00837697	11		BROOKE H	
DATE IN	DATE OUT	TIME IN	TIME OUT	VEHICLE	ROLL OFF
08/23/23	08/23/23	15:54	15:54	BL28-2005	23-0139
REFERENCE			ORIGIN		
23-0139			VIN: YTC5699_MN_5AXLES		

SCALE 2 GROSS WT 70060 LB Inbound Ticket  
STORED TARE WT 33060 LB  
NET WEIGHT 37000 LB

QTY.	UNIT	DESCRIPTION	RATE	EXTENSION	FEE	TOTAL
18.50	TON	SOIL TON				

This facility will only accept non-hazardous industrial  
recyclables or construction, and demolition waste.

We will not accept any loads containing any  
non-approved wastes or hazardous waste.651-438-1500

Generator: ST PAUL PORT AUTHORITY-HEIGHTS

Address: 2200 Larpenteur Ave E

City/State: St Paul, Mn 55109

Manifest: 1954831

SIGNATURE \_\_\_\_\_

NET AMOUNT

TENDERED

CHANGE

CHECK NO.





# SKB Rosemount Industrial Waste Facility

1954832

Shipping Manifest		1. Generator's US EPA ID No. (if any)		2. Page 1 of _____ page(s)	
3. Generator's Name and Facility Address St. Paul Port Authority 2200 Larpenet Ave E, St. Paul, MN 55109		Mailing Address St. Paul Port Authority The Heights - Former Hillcrest 400 Wabasha St. N, Ste. #240, St. Paul, MN 55102			
4. Generator's Phone (651) 204-6241		Fax (651) 223-5198			
5. Transporter 1 Company Name <i>Agape Transport</i>		Phone:			
6. Transporter 2 Company Name		Phone:			
7. Designated Facility Name and Site Address SKB Rosemount Industrial Waste Facility 13425 Courthouse Blvd. Rosemount, MN 55068		651-438-1500			
8. U.S. DOT Description (including Proper Shipping Name)		9. Containers		10. Total Quantity	
		No. Type		Unit Wt/Vol	
a. Non-Hazardous Industrial Waste (Contaminated Soil (Type 2 per RAP)) Job #23-6600 Jesse Wilcox					
b.					
c.					
d.					
13. Additional Descriptions for Materials Listed Above (Indicate waste stream Approval # below)		14. Special Handling Procedures for Wastes Listed Above			
a. MI 23-0139 Contaminated Soil (Type 2 per RAP)					
b. MI					
c. MI					
d. MI					
15. Special Handling Instructions and Additional Information Emergency Contact:		SKB Use Only Load # _____ Scale Wt. _____ Tons/Yds. _____			
16. GENERATOR'S CERTIFICATION: I hereby declare that the contents of this consignment are fully and accurately described above by proper shipping name and are classified, packed, marked, and labeled, and are in all respects in proper condition for transport by highway according to applicable international and national government regulations.					
Printed/Typed Name Agent for St. Paul Port Authority		Signature <i>[Signature]</i>		Month Day Year 10 8 10 2 13	
17. Transporter 1 Acknowledged of Receipt of Materials					
Printed/Typed Name <i>[Signature]</i>		Signature <i>[Signature]</i>		Month Day Year 08 03 13	
18. Transporter 2 Acknowledgement of Receipt of Materials					
Printed/Typed Name		Signature		Month Day Year	
19. Discrepancy Indication Space					
20. Facility Owner or Operator: Certification of receipt of non-hazardous materials covered by this Manifest except as noted in Item 19.					
Printed/Typed Name <i>[Signature]</i>		Signature <i>[Signature]</i>		Month Day Year 08 03 13	

White - Return to Generator

Canary - Facility Copy

Pink - Transporter

Goldenrod - Generator Copy

Industrial-Rosemont  
13425 Courthouse Blvd.  
Rosemount, MN 55068

197 CARL BOLANDER & SONS CO.  
251 STARKEY STREET  
ST. PAUL MN 55107



SITE	TICKET	GRID		WEIGHMASTER	
002	00837698	11		DAVID	
DATE IN	DATE OUT	TIME IN	TIME OUT	VEHICLE	ROLL OFF
08/23/23	08/23/23	15:54	15:54	AT44-1303	23-0139
REFERENCE			ORIGIN		
23-0139			VIN: YTD5515_MN_5AXLES		

SCALE 1 GROSS WT 73860 LB Inbound Ticket  
STORED TARE WT 33520 LB  
NET WEIGHT 40340 LB

QTY.	UNIT	DESCRIPTION	RATE	EXTENSION	FEE	TOTAL
20.17	TON	SOIL TON				

This facility will only accept non-hazardous industrial  
recyclables or construction, and demolition waste.  
We will not accept any loads containing any  
non-approved wastes or hazardous waste.651-438-1500  
Generator: ST PAUL PORT AUTHORITY-HEIGHTS  
Address: 2200 Larpenteur Ave E  
City/State St Paul, Mn 55109  
Manifest: 1954832

SKB-WCI 4410

SIGNATURE \_\_\_\_\_

NET AMOUNT
TENDERED
CHANGE
CHECK NO.

Industrial-Rosemont  
13425 Courthouse Blvd.  
Rosemount, MN 55068

197 CARL BOLANDER & SONS CO.  
251 STARKEY STREET  
ST. PAUL MN 55107

SITE	TICKET	GRID		WEIGHMASTER	
002	00837698	11		DAVID	
DATE IN	DATE OUT	TIME IN	TIME OUT	VEHICLE	ROLL OFF
08/23/23	08/23/23	15:54	15:54	AT44-1303	23-0139
REFERENCE			ORIGIN		
23-0139			VIN: YTD5515_MN_5AXLES		

SCALE 1 GROSS WT 73860 LB Inbound Ticket  
STORED TARE WT 33520 LB  
NET WEIGHT 40340 LB

QTY.	UNIT	DESCRIPTION	RATE	EXTENSION	FEE	TOTAL
20.17	TON	SOIL TON				

This facility will only accept non-hazardous industrial  
recyclables or construction, and demolition waste.  
We will not accept any loads containing any  
non-approved wastes or hazardous waste.651-438-1500  
Generator: ST PAUL PORT AUTHORITY-HEIGHTS  
Address: 2200 Larpenteur Ave E  
City/State St Paul, Mn 55109  
Manifest: 1954832

SKB-WCI 4410

SIGNATURE \_\_\_\_\_

NET AMOUNT
TENDERED
CHANGE
CHECK NO.



# SKB Rosemount Industrial Waste Facility

1954833

Shipping Manifest		1. Generator's US EPA ID No. (if any)		2. Page 1 of page(s)	
3. Generator's Name and Facility Address St. Paul Port Authority 2200 Larpenetour Ave E, St. Paul, MN 55109		Mailing Address St. Paul Port Authority The Heights - Former Hillcrest 400 Wabasha St. N, Ste. #240, St. Paul, MN 55102 Fax (651) 223-5198			
4. Generator's Phone (651) 204-6241		Phone: (651) 223-5198			
5. Transporter 1 Company Name		ETI 03/6-18			
6. Transporter 2 Company Name		Phone:			
7. Designated Facility Name and Site Address		SKB Rosemount Industrial Waste Facility 13425 Courthouse Blvd. Rosemount, MN 55068 651-438-1500			
8. U.S. DOT Description (including Proper Shipping Name)		9. Containers		10. Total Quantity	11. Unit Wt/Vol
a. Non-Hazardous Industrial Waste (Contaminated Soil (Type 2 per RAP)) Job #23-6600 Jesse Wilcox		No.	Type		
b.					
c.					
d.					
13. Additional Descriptions for Materials Listed Above (indicate waste stream Approval # below)		14. Special Handling Procedures for Wastes Listed Above			
a. MI 23-0139 Contaminated Soil (Type 2 per RAP)					
b. MI					
c. MI					
d. MI					
15. Special Handling Instructions and Additional Information		SKB Use Only			
Emergency Contact:		Load # _____ Scale Wt. _____ Tons/Yds. _____			
16. GENERATOR'S CERTIFICATION: I hereby declare that the contents of this consignment are fully and accurately described above by proper shipping name and are classified, packed, marked, and labeled, and are in all respects in proper condition for transport by highway according to applicable international and national government regulations.					
Printed/Typed Name Agent for St. Paul Port Authority		Signature 		Month 08	Day 14
17. Transporter 1 Acknowledged of Receipt of Materials		Signature 		Year 23	
Printed/Typed Name Mark Schutte		Signature 		Month 08	Day 23
18. Transporter 2 Acknowledgement of Receipt of Materials		Signature		Year 23	
Printed/Typed Name		Signature		Month	Day
19. Discrepancy Indication Space					
20. Facility Owner or Operator: Certification of receipt of non-hazardous materials covered by this Manifest except as noted in Item 19.					
Printed/Typed Name BIA		Signature 		Month 8	Day 23
				Year 23	

White - Return to Generator

Canary - Facility Copy

Pink - Transporter

Goldenrod - Generator Copy

Industrial-Rosemont  
13425 Courthouse Blvd.  
Rosemount, MN 55068

197 CARL BOLANDER & SONS CO.  
251 STARKEY STREET  
ST. PAUL MN 55107



SITE	TICKET	GRID		WEIGHMASTER	
002	00837699	11		BROOKE H	
DATE IN	DATE OUT	TIME IN	TIME OUT	VEHICLE	ROLL OFF
08/23/23	08/23/23	15:56	15:56	ETS03-618	23-0139
REFERENCE			ORIGIN		
23-0139			VIN: YTC8360_MN_6AXLES-4		

SCALE 2 GROSS WT 70520 LB  
STORED TARE WT 34180 LB  
NET WEIGHT 36340 LB  
Inbound Ticket

QTY.	UNIT	DESCRIPTION	RATE	EXTENSION	FEE	TOTAL
18.17	TON	SOIL TON				

This facility will only accept non-hazardous industrial  
recyclables or construction, and demolition waste.

We will not accept any loads containing any  
non-approved wastes or hazardous waste.651-438-1500

Generator: ST PAUL PORT AUTHORITY-HEIGHTS

Address: 2200 Larpenteur Ave E

City/State: St Paul, Mn 55109

Manifest: 1954833

SIGNATURE \_\_\_\_\_

NET AMOUNT

TENDERED

CHANGE

CHECK NO.

Industrial-Rosemont  
13425 Courthouse Blvd.  
Rosemount, MN 55068

197 CARL BOLANDER & SONS CO.  
251 STARKEY STREET  
ST. PAUL MN 55107

SITE	TICKET	GRID		WEIGHMASTER	
002	00837699	11		BROOKE H	
DATE IN	DATE OUT	TIME IN	TIME OUT	VEHICLE	ROLL OFF
08/23/23	08/23/23	15:56	15:56	ETS03-618	23-0139
REFERENCE			ORIGIN		
23-0139			VIN: YTC8360_MN_6AXLES-4		

SCALE 2 GROSS WT 70520 LB  
STORED TARE WT 34180 LB  
NET WEIGHT 36340 LB  
Inbound Ticket

QTY.	UNIT	DESCRIPTION	RATE	EXTENSION	FEE	TOTAL
18.17	TON	SOIL TON				

This facility will only accept non-hazardous industrial  
recyclables or construction, and demolition waste.

We will not accept any loads containing any  
non-approved wastes or hazardous waste.651-438-1500

Generator: ST PAUL PORT AUTHORITY-HEIGHTS

Address: 2200 Larpenteur Ave E

City/State: St Paul, Mn 55109

Manifest: 1954833

SIGNATURE \_\_\_\_\_

NET AMOUNT

TENDERED

CHANGE

CHECK NO.



# SKB Rosemount Industrial Waste Facility

1954828

Shipping Manifest		1. Generator's US EPA ID No. (if any)		2. Page 1 of page(s)	
3. Generator's Name and Facility Address St. Paul Port Authority 2200 Larpenleur Ave E, St. Paul, MN 55109		Mailing Address St. Paul Port Authority The Heights - Former Hillcrest 400 Wabasha St. N, Ste. #240, St. Paul, MN 55102 Fax (651) 223-5198			
4. Generator's Phone (651) 204-6241		Phone: 651-757-7198			
5. Transporter 1 Company Name Tash Trucking LLC		Phone:			
6. Transporter 2 Company Name		Phone:			
7. Designated Facility Name and Site Address SKB Rosemount Industrial Waste Facility 13425 Courthouse Blvd. Rosemount, MN 55068		651-438-1500			
8. U.S. DOT Description (including Proper Shipping Name)		9. Containers		10. Total Quantity	11. Unit Wt/Vol
		No.	Type		
a. Non-Hazardous Industrial Waste (Contaminated Soil (Type 2 per RAP)) Job #23-6600 Jesse Wilcox					
b.					
c.					
d.					
13. Additional Descriptions for Materials Listed Above (indicate waste stream Approval # below)		14. Special Handling Procedures for Wastes Listed Above			
a. MI 23-0139 Contaminated Soil (Type 2 per RAP)					
b. MI					
c. MI					
d. MI					
15. Special Handling Instructions and Additional Information Emergency Contact:		SKB Use Only Load # Scale Wt. Tons/Yds.			
16. GENERATOR'S CERTIFICATION: I hereby declare that the contents of this consignment are fully and accurately described above by proper shipping name and are classified, packed, marked, and labeled, and are in all respects in proper condition for transport by highway according to applicable international and national government regulations.					
Printed/Typed Name Agent for St. Paul Port Authority		Signature		Month	Day
				05	10
17. Transporter 1 Acknowledged of Receipt of Materials		Signature		Month	Day
Printed/Typed Name Mohammed Ahmed				08	23
18. Transporter 2 Acknowledgement of Receipt of Materials		Signature		Month	Day
Printed/Typed Name					
19. Discrepancy Indication Space					
20. Facility Owner or Operator: Certification of receipt of non-hazardous materials covered by this Manifest except as noted in Item 19.					
Printed/Typed Name		Signature		Month	Day
				05	10

White - Return to Generator  
Pink - Transporter  
Canary - Facility Copy  
Goldenrod - Generator Copy

Industrial-Rosemont  
13425 Courthouse Blvd.  
Rosemount, MN 55068

197 CARL BOLANDER & SONS CO.  
251 STARKEY STREET  
ST. PAUL MN 55107



SITE	TICKET	GRID		WEIGHMASTER	
002	00837703	11		BROOKE H	
DATE IN	DATE OUT	TIME IN	TIME OUT	VEHICLE	ROLL OFF
08/23/23	08/23/23	15:59	15:59	TT8-1703	23-0139
REFERENCE			ORIGIN		
23-0139			VIN: TT8-1905_MN_5AXLES		

SCALE 2 GROSS WT 75080 LB Inbound Ticket

STORED TARE WT 31940 LB

NET WEIGHT 43140 LB

QTY.	UNIT	DESCRIPTION	RATE	EXTENSION	FEE	TOTAL
21.57	TON	SOIL TON				

This facility will only accept non-hazardous industrial  
recyclables or construction, and demolition waste.

We will not accept any loads containing any  
non-approved wastes or hazardous waste.651-438-1500

Generator: ST PAUL PORT AUTHORITY-HEIGHTS

Address: 2200 Larpenteur Ave E

City/State St Paul, Mn 55109

Manifest: 1954828

SIGNATURE \_\_\_\_\_

NET AMOUNT

TENDERED

CHANGE

CHECK NO.

Industrial-Rosemont  
13425 Courthouse Blvd.  
Rosemount, MN 55068

197 CARL BOLANDER & SONS CO.  
251 STARKEY STREET  
ST. PAUL MN 55107

SITE	TICKET	GRID		WEIGHMASTER	
002	00837703	11		BROOKE H	
DATE IN	DATE OUT	TIME IN	TIME OUT	VEHICLE	ROLL OFF
08/23/23	08/23/23	15:59	15:59	TT8-1703	23-0139
REFERENCE			ORIGIN		
23-0139			VIN: TT8-1905_MN_5AXLES		

SCALE 2 GROSS WT 75080 LB Inbound Ticket

STORED TARE WT 31940 LB

NET WEIGHT 43140 LB

QTY.	UNIT	DESCRIPTION	RATE	EXTENSION	FEE	TOTAL
21.57	TON	SOIL TON				

This facility will only accept non-hazardous industrial  
recyclables or construction, and demolition waste.

We will not accept any loads containing any  
non-approved wastes or hazardous waste.651-438-1500

Generator: ST PAUL PORT AUTHORITY-HEIGHTS

Address: 2200 Larpenteur Ave E

City/State St Paul, Mn 55109

Manifest: 1954828

SIGNATURE \_\_\_\_\_

NET AMOUNT

TENDERED

CHANGE

CHECK NO.



# SKB Rosemount Industrial Waste Facility

1954834

Shipping Manifest		1. Generator's US EPA ID No. (if any)		2. Page 1 of page(s)	
3. Generator's Name and Facility Address St. Paul Port Authority 2200 Larpenetue Ave E, St. Paul, MN 55109		Mailing Address St. Paul Port Authority The Heights - Former Hillcrest 400 Wabasha St. N, Ste. #240, St. Paul, MN 55102 Fax (651) 223-5198			
4. Generator's Phone (651) 204-6241		Phone: 612-9874615			
5. Transporter 1 Company Name ONYX Transport LLC		Phone:			
6. Transporter 2 Company Name		Phone:			
7. Designated Facility Name and Site Address SKB Rosemount Industrial Waste Facility 13425 Courthouse Blvd. Rosemount, MN 55068 651-438-1500					
8. U.S. DOT Description (including Proper Shipping Name)		9. Containers		10. Total Quantity	11. Unit Wt/Vol
		No.	Type		
a. Non-Hazardous Industrial Waste (Contaminated Soil (Type 2 per RAP)) Job #23-6600 Jesse Wilcox					
b.					
c.					
d.					
13. Additional Descriptions for Materials Listed Above (indicate waste stream Approval # below)		14. Special Handling Procedures for Wastes Listed Above			
a. MI 23-0139 Contaminated Soil (Type 2 per RAP)					
b. MI					
c. MI					
d. MI					
15. Special Handling Instructions and Additional Information Emergency Contact:		SKB Use Only Load # Scale Wt. Tons/Yds.			
16. GENERATOR'S CERTIFICATION: I hereby declare that the contents of this consignment are fully and accurately described above by proper shipping name and are classified, packed, marked, and labeled, and are in all respects in proper condition for transport by highway according to applicable international and national government regulations.					
Printed/Typed Name Agent for St. Paul Port Authority		Signature 		Month 06	Day 1
17. Transporter 1 Acknowledged Receipt of Materials		Signature 		Month 08	Day 23
Printed/Typed Name Dennis Rodgers		Signature 		Month 08	Day 23
18. Transporter 2 Acknowledgement of Receipt of Materials		Signature		Month	Day
Printed/Typed Name		Signature		Month	Day
19. Discrepancy Indication Space					
20. Facility Owner or Operator: Certification of receipt of non-hazardous materials covered by this Manifest except as noted in Item 19.					
Printed/Typed Name Dane		Signature 		Month 08	Day 23

White - Return to Generator

Canary - Facility Copy

Pink - Transporter

Goldenrod - Generator Copy

Industrial-Rosemont  
13425 Courthouse Blvd.  
Rosemont, MN 55068



197 CARL BOLANDER & SONS CO.  
251 STARKEY STREET  
ST. PAUL MN 55107

SITE	TICKET	GRID		WEIGHMASTER	
002	00837708	11		DAVID	
DATE IN	DATE OUT	TIME IN	TIME OUT	VEHICLE	ROLL OFF
08/23/23	08/23/23	16:08	16:08	OT112-2000	23-0139
REFERENCE			ORIGIN		
23-0139			VIN: YTD7064_MN_5AXLES-4		

SCALE 1 GROSS WT 81100 LB Inbound Ticket  
STORED TARE WT 34100 LB  
NET WEIGHT 47000 LB

QTY.	UNIT	DESCRIPTION	RATE	EXTENSION	FEE	TOTAL
23.50	TON	SOIL TON				

This facility will only accept non-hazardous industrial  
recyclables or construction, and demolition waste.  
We will not accept any loads containing any  
non-approved wastes or hazardous waste.651-438-1500  
Generator: ST PAUL PORT AUTHORITY-HEIGHTS  
Address: 2200 Larpenteur Ave E  
City/State St Paul, Mn 55109  
Manifest: 1954834

SKB-WCI4410

SIGNATURE \_\_\_\_\_

NET AMOUNT

TENDERED

CHANGE

CHECK NO.

Industrial-Rosemont  
13425 Courthouse Blvd.  
Rosemont, MN 55068

197 CARL BOLANDER & SONS CO.  
251 STARKEY STREET  
ST. PAUL MN 55107

SITE	TICKET	GRID		WEIGHMASTER	
002	00837708	11		DAVID	
DATE IN	DATE OUT	TIME IN	TIME OUT	VEHICLE	ROLL OFF
08/23/23	08/23/23	16:08	16:08	OT112-2000	23-0139
REFERENCE			ORIGIN		
23-0139			VIN: YTD7064_MN_5AXLES-4		

SCALE 1 GROSS WT 81100 LB Inbound Ticket  
STORED TARE WT 34100 LB  
NET WEIGHT 47000 LB

QTY.	UNIT	DESCRIPTION	RATE	EXTENSION	FEE	TOTAL
23.50	TON	SOIL TON				

This facility will only accept non-hazardous industrial  
recyclables or construction, and demolition waste.  
We will not accept any loads containing any  
non-approved wastes or hazardous waste.651-438-1500  
Generator: ST PAUL PORT AUTHORITY-HEIGHTS  
Address: 2200 Larpenteur Ave E  
City/State St Paul, Mn 55109  
Manifest: 1954834

SKB-WCI4410

SIGNATURE \_\_\_\_\_

NET AMOUNT

TENDERED

CHANGE

CHECK NO.





# SKB Rosemount Industrial Waste Facility

1954836

Shipping Manifest		1. Generator's US EPA ID No. (if any)		2. Page 1 of page(s)	
3. Generator's Name and Facility Address St. Paul Port Authority 2200 Larpenet Ave E, St. Paul, MN 55109		Mailing Address St. Paul Port Authority The Heights - Former Hillcrest 400 Wabasha St. N, Ste. #240, St. Paul, MN 55102			
4. Generator's Phone (651) 204-6241		Fax (651) 223-5198			
5. Transporter 1 Company Name		Phone:			
6. Transporter 2 Company Name		Phone:			
7. Designated Facility Name and Site Address		SKB Rosemount Industrial Waste Facility 13425 Courthouse Blvd. Rosemount, MN 55068 651-438-1500			
8. U.S. DOT Description (including Proper Shipping Name)		9. Containers		10. Total Quantity	
		No. Type			
a. Non-Hazardous Industrial Waste (Contaminated Soil (Type 2 per RAP)) Job #23-6600 Jesse Wilcox					
b.					
c.					
d.					
13. Additional Descriptions for Materials Listed Above (indicate waste stream Approval # below)		14. Special Handling Procedures for Wastes Listed Above			
a. MI 23-0139 Contaminated Soil (Type 2 per RAP)					
b. MI					
c. MI					
d. MI					
15. Special Handling Instructions and Additional Information		SKB Use Only			
Emergency Contact:		Load # _____			
		Scale Wt. _____			
		Tons/Yds. _____			
16. GENERATOR'S CERTIFICATION: I hereby declare that the contents of this consignment are fully and accurately described above by proper shipping name and are classified, packed, marked, and labeled, and are in all respects in proper condition for transport by highway according to applicable international and national government regulations.					
Printed/Typed Name Agent for St. Paul Port Authority		Signature 		Month Day Year 08 14 23	
17. Transporter 1 Acknowledged of Receipt of Materials					
Printed/Typed Name Cento S. A. M. S. L.		Signature 		Month Day Year 08 12 23	
18. Transporter 2 Acknowledgement of Receipt of Materials					
Printed/Typed Name		Signature		Month Day Year	
19. Discrepancy Indication Space					
20. Facility Owner or Operator: Certification of receipt of non-hazardous materials covered by this Manifest except as noted in Item 19.					
Printed/Typed Name 		Signature 		Month Day Year 08 12 23	

White - Return to Generator      Pink - Transporter      Goldenrod - Generator Copy

Industrial-Rosemont  
13425 Courthouse Blvd.  
Rosemount, MN 55068

197 CARL BOLANDER & SONS CO.  
251 STARKEY STREET  
ST. PAUL MN 55107



SITE	TICKET	GRID		WEIGHMASTER	
002	00837711	11		BROOKE H	
DATE IN	DATE OUT	TIME IN	TIME OUT	VEHICLE	ROLL OFF
08/23/23	08/23/23	16:10	16:10	HTL01-966	23-0139
REFERENCE			ORIGIN		
23-0139			VIN: YTE6958_MN_6AXLES		

SCALE 2 GROSS WT 77700 LB  
STORED TARE WT 34120 LB  
NET WEIGHT 43580 LB  
Inbound Ticket

QTY.	UNIT	DESCRIPTION	RATE	EXTENSION	FEE	TOTAL
21.79	TON	SOIL TON				

This facility will only accept non-hazardous industrial  
recyclables or construction, and demolition waste.

We will not accept any loads containing any  
non-approved wastes or hazardous waste.651-438-1500

Generator: ST PAUL PORT AUTHORITY-HEIGHTS

Address: 2200 Larpenteur Ave E

City/State St Paul, Mn 55109

Manifest: 1954836

SIGNATURE \_\_\_\_\_

NET AMOUNT

TENDERED

CHANGE

CHECK NO.

Industrial-Rosemont  
13425 Courthouse Blvd.  
Rosemount, MN 55068

197 CARL BOLANDER & SONS CO.  
251 STARKEY STREET  
ST. PAUL MN 55107

SITE	TICKET	GRID		WEIGHMASTER	
002	00837711	11		BROOKE H	
DATE IN	DATE OUT	TIME IN	TIME OUT	VEHICLE	ROLL OFF
08/23/23	08/23/23	16:10	16:10	HTL01-966	23-0139
REFERENCE			ORIGIN		
23-0139			VIN: YTE6958_MN_6AXLES		

SCALE 2 GROSS WT 77700 LB  
STORED TARE WT 34120 LB  
NET WEIGHT 43580 LB  
Inbound Ticket

QTY.	UNIT	DESCRIPTION	RATE	EXTENSION	FEE	TOTAL
21.79	TON	SOIL TON				

This facility will only accept non-hazardous industrial  
recyclables or construction, and demolition waste.

We will not accept any loads containing any  
non-approved wastes or hazardous waste.651-438-1500

Generator: ST PAUL PORT AUTHORITY-HEIGHTS

Address: 2200 Larpenteur Ave E

City/State St Paul, Mn 55109

Manifest: 1954836

SIGNATURE \_\_\_\_\_

NET AMOUNT

TENDERED

CHANGE

CHECK NO.



# SKB Rosemount Industrial Waste Facility

1954837

Shipping Manifest		1. Generator's US EPA ID No. (if any)		2. Page 1 of page(s)	
3. Generator's Name and Facility Address St. Paul Port Authority 2200 Larpenet Ave E, St. Paul, MN 55109		Mailing Address St. Paul Port Authority The Heights - Former Hillcrest 400 Wabasha St. N, Ste. #240, St. Paul, MN 55102			
4. Generator's Phone (651) 204-6241		Fax (651) 223-5198			
5. Transporter 1 Company Name		Phone:			
6. Transporter 2 Company Name		Phone:			
7. Designated Facility Name and Site Address		SKB Rosemount Industrial Waste Facility 13425 Courthouse Blvd. Rosemount, MN 55068 651-438-1500			
8. U.S. DOT Description (including Proper Shipping Name)		9. Containers		10. Total Quantity	11. Unit Wt/Vol
		No.	Type		
a. Non-Hazardous Industrial Waste (Contaminated Soil (Type 2 per RAP)) Job #23-6600 Jesse Wilcox					
b.					
c.					
d.					
13. Additional Descriptions for Materials Listed Above (Indicate waste stream Approval # below)		14. Special Handling Procedures for Wastes Listed Above			
a. MI 23-0139 Contaminated Soil (Type 2 per RAP)					
b. MI					
c. MI					
d. MI					
15. Special Handling Instructions and Additional Information		SKB Use Only			
Emergency Contact:		Load # _____			
		Scale Wt. _____			
		Tons/Yds. _____			
16. GENERATOR'S CERTIFICATION: I hereby declare that the contents of this consignment are fully and accurately described above by proper shipping name and are classified, packed, marked, and labeled, and are in all respects in proper condition for transport by highway according to applicable international and national government regulations.					
Printed/Typed Name Agent for St. Paul Port Authority		Signature 		Month 06	Day 14
17. Transporter 1 Acknowledged of Receipt of Materials		Signature 		Year 23	
Printed/Typed Name Jesse Wilcox		Signature 		Month 08	Day 23
18. Transporter 2 Acknowledgement of Receipt of Materials		Signature 		Year 23	
Printed/Typed Name		Signature		Month	Day
19. Discrepancy Indication Space					
20. Facility Owner or Operator: Certification of receipt of non-hazardous materials covered by this Manifest except as noted in Item 19.					
Printed/Typed Name Dane		Signature 		Month 08	Day 23
				Year 23	

White - Return to Generator

Canary - Facility Copy

Pink - Transporter

Goldenrod - Generator Copy

Industrial-Rosemont  
13425 Courthouse Blvd.  
Rosemount, MN 55068

197 CARL BOLANDER & SONS CO.  
251 STARKEY STREET  
ST. PAUL MN 55107



SITE	TICKET	GRID		WEIGHMASTER	
002	00837712	11		DAVID	
DATE IN	DATE OUT	TIME IN	TIME OUT	VEHICLE	ROLL OFF
08/23/23	08/23/23	16:11	16:11	JMS004-962	23-0139
REFERENCE			ORIGIN		
23-0139			VIN: YTD1138_MN_6AXLES		

SCALE 1 GROSS WT 73780 LB  
STORED TARE WT 34660 LB  
NET WEIGHT 39120 LB

Inbound Ticket

QTY.	UNIT	DESCRIPTION	RATE	EXTENSION	FEE	TOTAL
19.56	TON	SOIL TON				

This facility will only accept non-hazardous industrial  
recyclables or construction, and demolition waste.  
We will not accept any loads containing any  
non-approved wastes or hazardous waste.651-438-1500  
Generator: ST PAUL PORT AUTHORITY-HEIGHTS  
Address: 2200 Larpenteur Ave E  
City/State St Paul, Mn 55109  
Manifest: 1954837

SKB-WCI 4410

SIGNATURE \_\_\_\_\_

NET AMOUNT
TENDERED
CHANGE
CHECK NO.

Industrial-Rosemont  
13425 Courthouse Blvd.  
Rosemount, MN 55068

197 CARL BOLANDER & SONS CO.  
251 STARKEY STREET  
ST. PAUL MN 55107

SITE	TICKET	GRID		WEIGHMASTER	
002	00837712	11		DAVID	
DATE IN	DATE OUT	TIME IN	TIME OUT	VEHICLE	ROLL OFF
08/23/23	08/23/23	16:11	16:11	JMS004-962	23-0139
REFERENCE			ORIGIN		
23-0139			VIN: YTD1138_MN_6AXLES		

SCALE 1 GROSS WT 73780 LB  
STORED TARE WT 34660 LB  
NET WEIGHT 39120 LB

Inbound Ticket

QTY.	UNIT	DESCRIPTION	RATE	EXTENSION	FEE	TOTAL
19.56	TON	SOIL TON				

This facility will only accept non-hazardous industrial  
recyclables or construction, and demolition waste.  
We will not accept any loads containing any  
non-approved wastes or hazardous waste.651-438-1500  
Generator: ST PAUL PORT AUTHORITY-HEIGHTS  
Address: 2200 Larpenteur Ave E  
City/State St Paul, Mn 55109  
Manifest: 1954837

SKB-WCI 4410

SIGNATURE \_\_\_\_\_

NET AMOUNT
TENDERED
CHANGE
CHECK NO.



# SKB Rosemount Industrial Waste Facility

1954896

Shipping Manifest		1. Generator's US EPA ID No. (if any)		2. Page 1 of page(s)	
3. Generator's Name and Facility Address St. Paul Port Authority 2200 Larpentour Ave E, St. Paul, MN 55109		Mailing Address St. Paul Port Authority The Heights - Former Hillcrest 400 Wabasha St. N, Ste. #240, St. Paul, MN 55102 Fax (651) 223-5198			
4. Generator's Phone (651) 204-6241					
5. Transporter 1 Company Name <i>Bolander</i>		Phone:			
6. Transporter 2 Company Name		Phone:			
7. Designated Facility Name and Site Address SKB Rosemount Industrial Waste Facility 13425 Courthouse Blvd. Rosemount, MN 55068		651-438-1500			
8. U.S. DOT Description (including Proper Shipping Name)		9. Containers No. Type		10. Total Quantity	11. Unit Wt/Vol
a. Non-Hazardous Industrial Waste (Contaminated Soil (Type 2 per RAP)) Job #23-6600 Jesse Wilcox					
b.					
c.					
d.					
13. Additional Descriptions for Materials Listed Above (indicate waste stream Approval # below) a. MI 23-0139 Contaminated Soil (Type 2 per RAP) b. MI c. MI d. MI		14. Special Handling Procedures for Wastes Listed Above			
15. Special Handling Instructions and Additional Information Emergency Contact:		SKB Use Only Load # Scale Wt. Tons/Yds.			
16. GENERATOR'S CERTIFICATION: I hereby declare that the contents of this consignment are fully and accurately described above by proper shipping name and are classified, packed, marked, and labeled, and are in all respects in proper condition for transport by highway according to applicable international and national government regulations.					
Printed/Typed Name Agent for St. Paul Port Authority		Signature <i>Emily J. [Signature]</i>		Month Day Year 10 8 15 21 3	
17. Transporter 1 Acknowledged of Receipt of Materials		Signature <i>[Signature]</i>		Month Day Year 10 8 15 21 3	
18. Transporter 2 Acknowledgement of Receipt of Materials		Signature		Month Day Year	
19. Discrepancy Indication Space					
20. Facility Owner or Operator: Certification of receipt of non-hazardous materials covered by this Manifest except as noted in Item 19.					
Printed/Typed Name <i>BAH</i>		Signature <i>[Signature]</i>		Month Day Year 10 8 15 21 3	

White - Return to Generator

Pink - Transporter

Canary - Facility Copy

Goldenrod - Generator Copy

Industrial-Rosemont  
13425 Courthouse Blvd.  
Rosemont, MN 55068



197 CARL BOLANDER & SONS CO.  
251 STARKEY STREET  
ST. PAUL MN 55107

SITE		TICKET		GRID		WEIGHMASTER					
002		00837743		11		BROOKE H					
DATE IN		DATE OUT		TIME IN		TIME OUT		VEHICLE		ROLL OFF	
08/24/23		08/24/23		07:33		07:33		MTHIEL67		23-0139	
REFERENCE						ORIGIN					
23-0139						VIN: YBX0203_MN_6AXLES					

SCALE 2 GROSS WT 58860 LB  
STORED TARE WT 31300 LB  
NET WEIGHT 27560 LB  
Inbound Ticket

QTY.	UNIT	DESCRIPTION	RATE	EXTENSION	FEE	TOTAL
13.78	TON	SOIL TON				

This facility will only accept non-hazardous industrial  
recyclables or construction, and demolition waste.

We will not accept any loads containing any  
non-approved wastes or hazardous waste.651-438-1500

Generator: ST PAUL PORT AUTHORITY-HEIGHTS

Address: 2200 Larpenteur Ave E

City/State St Paul, Mn 55109

Manifest: 1954896

SIGNATURE \_\_\_\_\_

NET AMOUNT

TENDERED

CHANGE

CHECK NO.

Industrial-Rosemont  
13425 Courthouse Blvd.  
Rosemont, MN 55068

197 CARL BOLANDER & SONS CO.  
251 STARKEY STREET  
ST. PAUL MN 55107

SITE		TICKET		GRID		WEIGHMASTER					
002		00837743		11		BROOKE H					
DATE IN		DATE OUT		TIME IN		TIME OUT		VEHICLE		ROLL OFF	
08/24/23		08/24/23		07:33		07:33		MTHIEL67		23-0139	
REFERENCE						ORIGIN					
23-0139						VIN: YBX0203_MN_6AXLES					

SCALE 2 GROSS WT 58860 LB  
STORED TARE WT 31300 LB  
NET WEIGHT 27560 LB  
Inbound Ticket

QTY.	UNIT	DESCRIPTION	RATE	EXTENSION	FEE	TOTAL
13.78	TON	SOIL TON				

This facility will only accept non-hazardous industrial  
recyclables or construction, and demolition waste.

We will not accept any loads containing any  
non-approved wastes or hazardous waste.651-438-1500

Generator: ST PAUL PORT AUTHORITY-HEIGHTS

Address: 2200 Larpenteur Ave E

City/State St Paul, Mn 55109

Manifest: 1954896

SIGNATURE \_\_\_\_\_

NET AMOUNT

TENDERED

CHANGE

CHECK NO.



# SKB Rosemount Industrial Waste Facility

1954895

Shipping Manifest		1. Generator's US EPA ID No. (if any)		2. Page 1 of page(s)		
3. Generator's Name and Facility Address St. Paul Port Authority 2200 Larpenteur Ave E, St. Paul, MN 55109		Mailing Address St. Paul Port Authority The Heights - Former Hillcrest 400 Wabasha St. N, Ste. #240, St. Paul, MN 55102 Fax (651) 223-5198				
4. Generator's Phone (651) 204-6241						
5. Transporter 1 Company Name <i>Baldwin / Nelson</i>		Phone:				
6. Transporter 2 Company Name		Phone:				
7. Designated Facility Name and Site Address SKB Rosemount Industrial Waste Facility 13425 Courthouse Blvd. Rosemount, MN 55068		651-438-1500				
8. U.S. DOT Description (Including Proper Shipping Name)		9. Containers No. Type		10. Total Quantity	11. Unit Wt/Vol	12. Waste Profile Sheet #
a. Non-Hazardous Industrial Waste (Contaminated Soil (Type 2 per RAP)) Job #23-6600 Jesse Wilcox						
b.						
c.						
d.						
13. Additional Descriptions for Materials Listed Above (Indicate waste stream Approval # below) a. MI 23-0139 Contaminated Soil (Type 2 per RAP) b. MI c. MI d. MI		14. Special Handling Procedures for Wastes Listed Above				
15. Special Handling Instructions and Additional Information Emergency Contact:		SKB Use Only Load # Scale Wt. Tons/Yds.				
16. GENERATOR'S CERTIFICATION: I hereby declare that the contents of this consignment are fully and accurately described above by proper shipping name and are classified, packed, marked, and labeled, and are in all respects in proper condition for transport by highway according to applicable international and national government regulations.						
Printed/Typed Name Agent for St. Paul Port Authority		Signature <i>Emily L...</i>		Month 08	Day 11	Year 23
17. Transporter 1 Acknowledged of Receipt of Materials Printed/Typed Name <i>[Signature]</i>		Signature <i>[Signature]</i>		Month	Day	Year
18. Transporter 2 Acknowledgement of Receipt of Materials Printed/Typed Name		Signature		Month	Day	Year
19. Discrepancy Indication Space						
20. Facility Owner or Operator: Certification of receipt of non-hazardous materials covered by this Manifest except as noted in Item 19. Printed/Typed Name <i>Dave</i>						
Signature <i>[Signature]</i>		Month 08		Day 24	Year 23	

White - Return to Generator

Pink - Transporter

Goldenrod - Facility Copy

Goldenrod - Generator Copy

Industrial-Rosemont  
13425 Courthouse Blvd.  
Rosemount, MN 55068

197 CARL BOLANDER & SONS CO.  
251 STARKEY STREET  
ST. PAUL MN 55107



SITE	TICKET	GRID		WEIGHMASTER	
002	00837744	11		DAVID	
DATE IN	DATE OUT	TIME IN	TIME OUT	VEHICLE	ROLL OFF
08/24/23	08/24/23	07:34	07:34	DE213	23-0139
REFERENCE			ORIGIN		
23-0139			VIN: 62326Z_WI_4AXLES		

SCALE 1 GROSS WT 55180 LB Inbound Ticket  
STORED TARE WT 28440 LB  
NET WEIGHT 26740 LB

QTY.	UNIT	DESCRIPTION	RATE	EXTENSION	FEE	TOTAL
13.37	TON	SOIL TON				

This facility will only accept non-hazardous industrial  
recyclables or construction, and demolition waste.  
We will not accept any loads containing any  
non-approved wastes or hazardous waste.651-438-1500  
Generator: ST PAUL PORT AUTHORITY-HEIGHTS  
Address: 2200 Larpenteur Ave E  
City/State St Paul, Mn 55109  
Manifest: 1954895

SKB-WCI4410

SIGNATURE \_\_\_\_\_

NET AMOUNT

TENDERED

CHANGE

CHECK NO.

Industrial-Rosemont  
13425 Courthouse Blvd.  
Rosemount, MN 55068

197 CARL BOLANDER & SONS CO.  
251 STARKEY STREET  
ST. PAUL MN 55107

SITE	TICKET	GRID		WEIGHMASTER	
002	00837744	11		DAVID	
DATE IN	DATE OUT	TIME IN	TIME OUT	VEHICLE	ROLL OFF
08/24/23	08/24/23	07:34	07:34	DE213	23-0139
REFERENCE			ORIGIN		
23-0139			VIN: 62326Z_WI_4AXLES		

SCALE 1 GROSS WT 55180 LB Inbound Ticket  
STORED TARE WT 28440 LB  
NET WEIGHT 26740 LB

QTY.	UNIT	DESCRIPTION	RATE	EXTENSION	FEE	TOTAL
13.37	TON	SOIL TON				

This facility will only accept non-hazardous industrial  
recyclables or construction, and demolition waste.  
We will not accept any loads containing any  
non-approved wastes or hazardous waste.651-438-1500  
Generator: ST PAUL PORT AUTHORITY-HEIGHTS  
Address: 2200 Larpenteur Ave E  
City/State St Paul, Mn 55109  
Manifest: 1954895

SKB-WCI4410

SIGNATURE \_\_\_\_\_

NET AMOUNT

TENDERED

CHANGE

CHECK NO.





# SKB Rosemount Industrial Waste Facility

1954897

Shipping Manifest		1. Generator's US EPA ID No. (If any)		2. Page 1 of page(s)	
3. Generator's Name and Facility Address St. Paul Port Authority 2200 Larpenteur Ave E, St. Paul, MN 55109		Mailing Address St. Paul Port Authority The Heights - Former Hillcrest 400 Wabasha St. N, Ste. #240, St. Paul, MN 55102 Fax (651) 223-5198			
4. Generator's Phone (651) 204-6241		Phone: 651 224 6868			
5. Transporter 1 Company Name <i>Bolander</i>		Phone:			
6. Transporter 2 Company Name		Phone:			
7. Designated Facility Name and Site Address SKB Rosemount Industrial Waste Facility 13425 Courthouse Blvd. Rosemount, MN 55068		651-438-1500			
8. U.S. DOT Description (including Proper Shipping Name)		9. Containers No. Type		10. Total Quantity	11. Unit Wt/Vol
a. Non-Hazardous Industrial Waste (Contaminated Soil (Type 2 per RAP)) Job #23-6600 Jesse Wilcox					
b.					
c.					
d.					
13. Additional Descriptions for Materials Listed Above (indicate waste stream Approval # below) a. MI 23-0139 Contaminated Soil (Type 2 per RAP) b. MI c. MI d. MI		14. Special Handling Procedures for Wastes Listed Above			
15. Special Handling Instructions and Additional Information Emergency Contact:		SKB Use Only Load # _____ Scale Wt. _____ Tons/Yds. _____			
16. GENERATOR'S CERTIFICATION: I hereby declare that the contents of this consignment are fully and accurately described above by proper shipping name and are classified, packed, marked, and labeled, and are in all respects in proper condition for transport by highway according to applicable international and national government regulations.					
Printed/Typed Name Agent for St. Paul Port Authority		Signature <i>Emily L...</i>		Month 10	Day 15
17. Transporter 1 Acknowledged of Receipt of Materials		Signature <i>Frank Le...</i>		Month 10	Day 24
18. Transporter 2 Acknowledgement of Receipt of Materials		Signature		Month	Day
19. Discrepancy Indication Space					
20. Facility Owner or Operator: Certification of receipt of non-hazardous materials covered by this Manifest except as noted in Item 19.					
Printed/Typed Name <i>Dave</i>		Signature <i>Dave</i>		Month 10	Day 24

White - Return to Generator

Canary - Facility Copy

Pink - Transporter

Goldenrod - Generator Copy

Industrial-Rosemont  
13425 Courthouse Blvd.  
Rosemont, MN 55068



197 CARL BOLANDER & SONS CO.  
251 STARKEY STREET  
ST. PAUL MN 55107

SITE	TICKET	GRID		WEIGHMASTER	
002	00837746	11		DAVID	
DATE IN	DATE OUT	TIME IN	TIME OUT	VEHICLE	ROLL OFF
08/24/23	08/24/23	07:37	07:37	BONEHILL68	23-0139
REFERENCE			ORIGIN		
23-0139			VIN: YBW6947_MN_6AXLES		

SCALE 1 GROSS WT 61220 LB  
STORED TARE WT 30940 LB  
NET WEIGHT 30280 LB

Inbound Ticket

QTY.	UNIT	DESCRIPTION	RATE	EXTENSION	FEE	TOTAL
15.14	TON	SOIL TON				

This facility will only accept non-hazardous industrial recyclables or construction, and demolition waste. We will not accept any loads containing any non-approved wastes or hazardous waste.651-438-1500  
Generator: ST PAUL PORT AUTHORITY-HEIGHTS  
Address: 2200 Larpenteur Ave E  
City/State St Paul, Mn 55109  
Manifest: 1954897

SIGNATURE \_\_\_\_\_

NET AMOUNT
TENDERED
CHANGE
CHECK NO.

Industrial-Rosemont  
13425 Courthouse Blvd.  
Rosemont, MN 55068

197 CARL BOLANDER & SONS CO.  
251 STARKEY STREET  
ST. PAUL MN 55107

SITE	TICKET	GRID		WEIGHMASTER	
002	00837746	11		DAVID	
DATE IN	DATE OUT	TIME IN	TIME OUT	VEHICLE	ROLL OFF
08/24/23	08/24/23	07:37	07:37	BONEHILL68	23-0139
REFERENCE			ORIGIN		
23-0139			VIN: YBW6947_MN_6AXLES		

SCALE 1 GROSS WT 61220 LB  
STORED TARE WT 30940 LB  
NET WEIGHT 30280 LB

Inbound Ticket

QTY.	UNIT	DESCRIPTION	RATE	EXTENSION	FEE	TOTAL
15.14	TON	SOIL TON				

This facility will only accept non-hazardous industrial recyclables or construction, and demolition waste. We will not accept any loads containing any non-approved wastes or hazardous waste.651-438-1500  
Generator: ST PAUL PORT AUTHORITY-HEIGHTS  
Address: 2200 Larpenteur Ave E  
City/State St Paul, Mn 55109  
Manifest: 1954897

SIGNATURE \_\_\_\_\_

NET AMOUNT
TENDERED
CHANGE
CHECK NO.



# SKB Rosemount Industrial Waste Facility

1954899

Shipping Manifest		1. Generator's US EPA ID No. (if any)		2. Page 1 of _____ page(s)	
3. Generator's Name and Facility Address St. Paul Port Authority 2200 Larpenteur Ave E, St. Paul, MN 55109		Mailing Address St. Paul Port Authority The Heights - Former Hillcrest 400 Wabasha St. N, Ste. #240, St. Paul, MN 55102 Fax (651) 223-5198			
4. Generator's Phone (651) 204-6241		5. Transporter 1 Company Name <u>JMA Services LLC</u> <u>HL</u> Phone: <u>(63) 360-8580</u>			
6. Transporter 2 Company Name		Phone:			
7. Designated Facility Name and Site Address SKB Rosemount Industrial Waste Facility 13425 Courthouse Blvd. Rosemount, MN 55068		651-438-1500			
8. U.S. DOT Description (Including Proper Shipping Name)		9. Containers		10. Total Quantity	11. Unit Wt/Vol
		No.	Type		
a. Non-Hazardous Industrial Waste (Contaminated Soil (Type 2 per RAP)) Job #23-6600 Jesse Wilcox					
b.					
c.					
d.					
13. Additional Descriptions for Materials Listed Above (Indicate waste stream Approval # below)		14. Special Handling Procedures for Wastes Listed Above			
a. MI 23-0139 Contaminated Soil (Type 2 per RAP)					
b. MI					
c. MI					
d. MI					
15. Special Handling Instructions and Additional Information Emergency Contact:		SKB Use Only Load # _____ Scale Wt. _____ Tons/Yds. _____			
16. GENERATOR'S CERTIFICATION: I hereby declare that the contents of this consignment are fully and accurately described above by proper shipping name and are classified, packed, marked, and labeled, and are in all respects in proper condition for transport by highway according to applicable international and national government regulations.					
Printed/Typed Name Agent for St. Paul Port Authority		Signature <u>Emily L...</u>		Month Day Year <u>10</u> <u>8</u> <u>15</u> <u>23</u>	
17. Transporter 1 Acknowledged of Receipt of Materials		Signature <u>Joe Branchum</u>		Month Day Year <u>10</u> <u>8</u> <u>24</u> <u>23</u>	
18. Transporter 2 Acknowledgement of Receipt of Materials		Signature		Month Day Year	
Printed/Typed Name		Signature		Month Day Year	
19. Discrepancy Indication Space					
20. Facility Owner or Operator: Certification of receipt of non-hazardous materials covered by this Manifest except as noted in Item 19.					
Printed/Typed Name <u>BM</u>		Signature <u>MA</u>		Month Day Year <u>10</u> <u>8</u> <u>24</u> <u>23</u>	

White - Return to Generator

Canary - Facility Copy

Pink - Transporter

Goldenrod - Generator Copy

Industrial-Rosemont  
13425 Courthouse Blvd.  
Rosemount, MN 55068



197 CARL BOLANDER & SONS CO.  
251 STARKEY STREET  
ST. PAUL MN 55107

SITE	TICKET	GRID		WEIGHMASTER	
002	00837747	11		BROOKE H	
DATE IN	DATE OUT	TIME IN	TIME OUT	VEHICLE	ROLL OFF
08/24/23	08/24/23	07:38	07:38	JMF46	23-0139
REFERENCE			ORIGIN		
23-0139			VIN: YBV3761_MN_6AXLES		

SCALE 2 GROSS WT 58400 LB  
STORED TARE WT 27860 LB  
NET WEIGHT 30540 LB

Inbound Ticket

QTY.	UNIT	DESCRIPTION	RATE	EXTENSION	FEE	TOTAL
15.27	TON	SOIL TON				

This facility will only accept non-hazardous industrial  
recyclables or construction, and demolition waste.

We will not accept any loads containing any  
non-approved wastes or hazardous waste.651-438-1500

Generator: ST PAUL PORT AUTHORITY-HEIGHTS

Address: 2200 Larpenteur Ave E

City/State: St Paul, Mn 55109

Manifest: 1954899

SKB-WCI 4410

SIGNATURE \_\_\_\_\_

NET AMOUNT

TENDERED

CHANGE

CHECK NO.

Industrial-Rosemont  
13425 Courthouse Blvd.  
Rosemount, MN 55068

197 CARL BOLANDER & SONS CO.  
251 STARKEY STREET  
ST. PAUL MN 55107

SITE	TICKET	GRID		WEIGHMASTER	
002	00837747	11		BROOKE H	
DATE IN	DATE OUT	TIME IN	TIME OUT	VEHICLE	ROLL OFF
08/24/23	08/24/23	07:38	07:38	JMF46	23-0139
REFERENCE			ORIGIN		
23-0139			VIN: YBV3761_MN_6AXLES		

SCALE 2 GROSS WT 58400 LB  
STORED TARE WT 27860 LB  
NET WEIGHT 30540 LB

Inbound Ticket

QTY.	UNIT	DESCRIPTION	RATE	EXTENSION	FEE	TOTAL
15.27	TON	SOIL TON				

This facility will only accept non-hazardous industrial  
recyclables or construction, and demolition waste.

We will not accept any loads containing any  
non-approved wastes or hazardous waste.651-438-1500

Generator: ST PAUL PORT AUTHORITY-HEIGHTS

Address: 2200 Larpenteur Ave E

City/State: St Paul, Mn 55109

Manifest: 1954899

SKB-WCI 4410

SIGNATURE \_\_\_\_\_

NET AMOUNT

TENDERED

CHANGE

CHECK NO.



# SKB Rosemount Industrial Waste Facility

1954842

Shipping Manifest		1. Generator's US EPA ID No. (if any)		2. Page 1 of page(s)		
3. Generator's Name and Facility Address St. Paul Port Authority 2200 Larpenteur Ave E, St. Paul, MN 55109		Mailing Address St. Paul Port Authority The Heights - Former Hillcrest 400 Wabasha St. N, Ste. #240, St. Paul, MN 55102				
4. Generator's Phone (651) 204-6241		Fax (651) 223-5198				
5. Transporter 1 Company Name		Phone:				
6. Transporter 2 Company Name <i>Jesse Wilcox</i>		Phone:				
7. Designated Facility Name and Site Address		SKB Rosemount Industrial Waste Facility 13425 Courthouse Blvd. Rosemount, MN 55068 651-438-1500				
8. U.S. DOT Description (including Proper Shipping Name)		9. Containers No. Type		10. Total Quantity	11. Unit Wt/Vol	12. Waste Profile Sheet #
a. Non-Hazardous Industrial Waste (Contaminated Soil (Type 2 per RAP)) Job #23-6600 Jesse Wilcox						
b.						
c.						
d.						
13. Additional Descriptions for Materials Listed Above (indicate waste stream Approval # below) a. MI 23-0139 Contaminated Soil (Type 2 per RAP) b. MI c. MI d. MI		14. Special Handling Procedures for Wastes Listed Above				
15. Special Handling Instructions and Additional Information Emergency Contact:		SKB Use Only Load # _____ Scale Wt. _____ Tons/Yds. _____				
16. GENERATOR'S CERTIFICATION: I hereby declare that the contents of this consignment are fully and accurately described above by proper shipping name and are classified, packed, marked, and labeled, and are in all respects in proper condition for transport by highway according to applicable international and national government regulations.						
Printed/Typed Name Agent for St. Paul Port Authority		Signature <i>[Signature]</i>		Month Day Year 08 14 23		
17. Transporter 1 Acknowledgement of Receipt of Materials Printed/Typed Name Signature Month Day Year <i>[Signature]</i> 08 24 23						
18. Transporter 2 Acknowledgement of Receipt of Materials Printed/Typed Name Signature Month Day Year						
19. Discrepancy Indication Space						
20. Facility Owner or Operator: Certification of receipt of non-hazardous materials covered by this Manifest except as noted in Item 19. Printed/Typed Name Signature Month Day Year <i>[Signature]</i> 08 24 23						

White - Return to Generator

Canary - Facility Copy

Pink - Transporter

Goldenrod - Generator Copy

Industrial-Rosemont  
13425 Courthouse Blvd.  
Rosemount, MN 55068

197 CARL BOLANDER & SONS CO.  
251 STARKEY STREET  
ST. PAUL MN 55107



SITE	TICKET	GRID		WEIGHMASTER	
002	00837749	11		SUE M	
DATE IN	DATE OUT	TIME IN	TIME OUT	VEHICLE	ROLL OFF
08/24/23	08/24/23	07:40	07:40	K&K10-718	23-0139
REFERENCE			ORIGIN		
23-0139			VIN: YTD7620_MN_6AXLES		

SCALE 3 GROSS WT 72080 LB Inbound Ticket  
STORED TARE WT 35280 LB  
NET WEIGHT 36800 LB

QTY.	UNIT	DESCRIPTION	RATE	EXTENSION	FEE	TOTAL
18.40	TON	SOIL TON				

This facility will only accept non-hazardous industrial  
recyclables or construction, and demolition waste.

We will not accept any loads containing any  
non-approved wastes or hazardous waste.651-438-1500

Generator: ST PAUL PORT AUTHORITY-HEIGHTS

Address: 2200 Larpenteur Ave E

City/State: St Paul, Mn 55109

Manifest: 1954842

SIGNATURE \_\_\_\_\_

NET AMOUNT

TENDERED

CHANGE

CHECK NO.

Industrial-Rosemont  
13425 Courthouse Blvd.  
Rosemount, MN 55068

197 CARL BOLANDER & SONS CO.  
251 STARKEY STREET  
ST. PAUL MN 55107

SITE	TICKET	GRID		WEIGHMASTER	
002	00837749	11		SUE M	
DATE IN	DATE OUT	TIME IN	TIME OUT	VEHICLE	ROLL OFF
08/24/23	08/24/23	07:40	07:40	K&K10-718	23-0139
REFERENCE			ORIGIN		
23-0139			VIN: YTD7620_MN_6AXLES		

SCALE 3 GROSS WT 72080 LB Inbound Ticket  
STORED TARE WT 35280 LB  
NET WEIGHT 36800 LB

QTY.	UNIT	DESCRIPTION	RATE	EXTENSION	FEE	TOTAL
18.40	TON	SOIL TON				

This facility will only accept non-hazardous industrial  
recyclables or construction, and demolition waste.

We will not accept any loads containing any  
non-approved wastes or hazardous waste.651-438-1500

Generator: ST PAUL PORT AUTHORITY-HEIGHTS

Address: 2200 Larpenteur Ave E

City/State: St Paul, Mn 55109

Manifest: 1954842

SIGNATURE \_\_\_\_\_

NET AMOUNT

TENDERED

CHANGE

CHECK NO.



# SKB Rosemount Industrial Waste Facility

1954835

Shipping Manifest		1. Generator's US EPA ID No. (if any)		2. Page 1 of page(s)	
3. Generator's Name and Facility Address St. Paul Port Authority 2200 Larpenteur Ave E, St. Paul, MN 55109		Mailing Address St. Paul Port Authority The Heights - Former Hillcrest 400 Wabasha St. N, Ste. #240, St. Paul, MN 55102 Fax (651) 223-5198			
4. Generator's Phone (651) 204-6241					
5. Transporter 1 Company Name <b>Who DAT Hauling LLC</b>		Phone:			
6. Transporter 2 Company Name		Phone:			
7. Designated Facility Name and Site Address SKB Rosemount Industrial Waste Facility 13425 Courthouse Blvd. Rosemount, MN 55068		651-438-1500			
8. U.S. DOT Description (including Proper Shipping Name)		9. Containers No. Type		10. Total Quantity	11. Unit Wt/Vol
a. Non-Hazardous Industrial Waste (Contaminated Soil (Type 2 per RAP)) Job #23-6600 Jesse Wilcox					
b.					
c.					
d.					
13. Additional Descriptions for Materials Listed Above (indicate waste stream Approval # below) a. MI 23-0139 Contaminated Soil (Type 2 per RAP) b. MI c. MI d. MI		14. Special Handling Procedures for Wastes Listed Above			
15. Special Handling Instructions and Additional Information Emergency Contact:		SKB Use Only Load # Scale Wt. Tons/Yds.			
16. GENERATOR'S CERTIFICATION: I hereby declare that the contents of this consignment are fully and accurately described above by proper shipping name and are classified, packed, marked, and labeled, and are in all respects in proper condition for transport by highway according to applicable international and national government regulations.					
Printed/Typed Name Agent for St. Paul Port Authority		Signature		Month	Day
				0	8
17. Transporter 1 Acknowledged of Receipt of Materials		Signature		Month	Day
Printed/Typed Name <b>Cordell Robertson</b>				10	8
18. Transporter 2 Acknowledgement of Receipt of Materials		Signature		Month	Day
Printed/Typed Name					
19. Discrepancy Indication Space					
20. Facility Owner or Operator: Certification of receipt of non-hazardous materials covered by this Manifest except as noted in Item 19.					
Printed/Typed Name		Signature		Month	Day
				8	2

White - Return to Generator

Canary - Facility Copy

Pink - Transporter

Goldenrod - Generator Copy

Industrial-Rosemont  
13425 Courthouse Blvd.  
Rosemount, MN 55068

197 CARL BOLANDER & SONS CO.  
251 STARKEY STREET  
ST. PAUL MN 55107



SITE		TICKET		GRID		WEIGHMASTER	
002		00837751		11		BROOKE H	
DATE IN	DATE OUT	TIME IN	TIME OUT	VEHICLE	ROLL OFF		
08/24/23	08/24/23	07:42	07:42	WDH41-518	23-0139		
REFERENCE				ORIGIN			
23-0139				VIN: YTD8943_MN_6AXLES-4			

SCALE 2 GROSS WT 69520 LB Inbound Ticket  
STORED TARE WT 34780 LB  
NET WEIGHT 34740 LB

QTY.	UNIT	DESCRIPTION	RATE	EXTENSION	FEE	TOTAL
17.37	TON	SOIL TON				

This facility will only accept non-hazardous industrial  
recyclables or construction, and demolition waste.

We will not accept any loads containing any  
non-approved wastes or hazardous waste.651-438-1500

Generator: ST PAUL PORT AUTHORITY-HEIGHTS

Address: 2200 Larpenteur Ave E

City/State: St Paul, Mn 55109

Manifest: 1954835

SIGNATURE \_\_\_\_\_

NET AMOUNT

TENDERED

CHANGE

CHECK NO.

Industrial-Rosemont  
13425 Courthouse Blvd.  
Rosemount, MN 55068

197 CARL BOLANDER & SONS CO.  
251 STARKEY STREET  
ST. PAUL MN 55107

SITE		TICKET		GRID		WEIGHMASTER	
002		00837751		11		BROOKE H	
DATE IN	DATE OUT	TIME IN	TIME OUT	VEHICLE	ROLL OFF		
08/24/23	08/24/23	07:42	07:42	WDH41-518	23-0139		
REFERENCE				ORIGIN			
23-0139				VIN: YTD8943_MN_6AXLES-4			

SCALE 2 GROSS WT 69520 LB Inbound Ticket  
STORED TARE WT 34780 LB  
NET WEIGHT 34740 LB

QTY.	UNIT	DESCRIPTION	RATE	EXTENSION	FEE	TOTAL
17.37	TON	SOIL TON				

This facility will only accept non-hazardous industrial  
recyclables or construction, and demolition waste.

We will not accept any loads containing any  
non-approved wastes or hazardous waste.651-438-1500

Generator: ST PAUL PORT AUTHORITY-HEIGHTS

Address: 2200 Larpenteur Ave E

City/State: St Paul, Mn 55109

Manifest: 1954835

SIGNATURE \_\_\_\_\_

NET AMOUNT

TENDERED

CHANGE

CHECK NO.





# SKB Rosemount Industrial Waste Facility

1954844

Shipping Manifest		1. Generator's US EPA ID No. (if any)		2. Page 1 of page(s)	
3. Generator's Name and Facility Address St. Paul Port Authority 2200 Larpenteur Ave E, St. Paul, MN 55109		Mailing Address St. Paul Port Authority The Heights - Former Hillcrest 400 Wabasha St. N, Ste. #240, St. Paul, MN 55102			
4. Generator's Phone (651) 204-6241		Fax (651) 223-5198			
5. Transporter 1 Company Name <i>MOVERS &amp; PACKERS INC</i>		Phone: <i>952-686-8499</i>			
6. Transporter 2 Company Name		Phone:			
7. Designated Facility Name and Site Address SKB Rosemount Industrial Waste Facility 13425 Courthouse Blvd. Rosemount, MN 55068		651-438-1500			
8. U.S. DOT Description (including Proper Shipping Name)		9. Containers No. Type		10. Total Quantity	11. Unit Wt/Vol
a. Non-Hazardous Industrial Waste (Contaminated Soil (Type 2 per RAP)) Job #23-6600 Jesse Wilcox					
b.					
c.					
d.					
13. Additional Descriptions for Materials Listed Above (indicate waste stream Approval # below)		14. Special Handling Procedures for Wastes Listed Above			
a. MI 23-0139 Contaminated Soil (Type 2 per RAP)					
b. MI					
c. MI					
d. MI					
15. Special Handling Instructions and Additional Information Emergency Contact:		SKB Use Only Load # _____ Scale Wt. _____ Tons/Yds. _____			
16. GENERATOR'S CERTIFICATION: I hereby declare that the contents of this consignment are fully and accurately described above by proper shipping name and are classified, packed, marked, and labeled, and are in all respects in proper condition for transport by highway according to applicable international and national government regulations.					
Printed/Typed Name Agent for St. Paul Port Authority		Signature <i>[Signature]</i>		Month 08	Day 14
17. Transporter 1 Acknowledged of Receipt of Materials		Signature <i>[Signature]</i>		Year 23	
Printed/Typed Name		Signature		Month 08	Day 24
18. Transporter 2 Acknowledgement of Receipt of Materials		Signature		Year 23	
Printed/Typed Name		Signature		Month 08	Day 24
19. Discrepancy Indication Space					
20. Facility Owner or Operator: Certification of receipt of non-hazardous materials covered by this Manifest except as noted in Item 19.					
Printed/Typed Name <i>[Signature]</i>		Signature <i>[Signature]</i>		Month 08	Day 24
				Year 23	

White - Return to Generator

Canary - Facility Copy

Pink - Transporter

Goldenrod - Generator Copy

Industrial-Rosemont  
13425 Courthouse Blvd.  
Rosemount, MN 55068



197 CARL BOLANDER & SONS CO.  
251 STARKEY STREET  
ST. PAUL MN 55107

SITE	TICKET	GRID		WEIGHMASTER	
002	00837756	11		SUE M	
DATE IN	DATE OUT	TIME IN	TIME OUT	VEHICLE	ROLL OFF
08/24/23	08/24/23	07:45	07:45	MP1-365	23-0139
REFERENCE			ORIGIN		
23-0139			VIN: PZA3258_MN_6AXLES		

SCALE 3 GROSS WT 79060 LB Inbound Ticket  
STORED TARE WT 37520 LB  
NET WEIGHT 41540 LB

QTY.	UNIT	DESCRIPTION	RATE	EXTENSION	FEE	TOTAL
20.77	TON	SOIL TON				

This facility will only accept non-hazardous industrial  
recyclables or construction, and demolition waste.  
We will not accept any loads containing any  
non-approved wastes or hazardous waste.651-438-1500

Generator: ST PAUL PORT AUTHORITY-HEIGHTS  
Address: 2200 Larpenteur Ave E  
City/State St Paul, Mn 55109  
Manifest: 1954844  
SKB-WCI 4410

SIGNATURE \_\_\_\_\_

NET AMOUNT
TENDERED
CHANGE
CHECK NO.

Industrial-Rosemont  
13425 Courthouse Blvd.  
Rosemount, MN 55068

197 CARL BOLANDER & SONS CO.  
251 STARKEY STREET  
ST. PAUL MN 55107

SITE	TICKET	GRID		WEIGHMASTER	
002	00837756	11		SUE M	
DATE IN	DATE OUT	TIME IN	TIME OUT	VEHICLE	ROLL OFF
08/24/23	08/24/23	07:45	07:45	MP1-365	23-0139
REFERENCE			ORIGIN		
23-0139			VIN: PZA3258_MN_6AXLES		

SCALE 3 GROSS WT 79060 LB Inbound Ticket  
STORED TARE WT 37520 LB  
NET WEIGHT 41540 LB

QTY.	UNIT	DESCRIPTION	RATE	EXTENSION	FEE	TOTAL
20.77	TON	SOIL TON				

This facility will only accept non-hazardous industrial  
recyclables or construction, and demolition waste.  
We will not accept any loads containing any  
non-approved wastes or hazardous waste.651-438-1500

Generator: ST PAUL PORT AUTHORITY-HEIGHTS  
Address: 2200 Larpenteur Ave E  
City/State St Paul, Mn 55109  
Manifest: 1954844  
SKB-WCI 4410

SIGNATURE \_\_\_\_\_

NET AMOUNT
TENDERED
CHANGE
CHECK NO.



# SKB Rosemount Industrial Waste Facility

1954898

Shipping Manifest		1. Generator's US EPA ID No. (if any)		2. Page 1 of page(s)	
3. Generator's Name and Facility Address St. Paul Port Authority 2200 Larpentour Ave E, St. Paul, MN 55109		Mailing Address St. Paul Port Authority The Heights - Former Hillcrest 400 Wabasha St. N, Ste. #240, St. Paul, MN 55102 Fax (651) 223-5198			
4. Generator's Phone (651) 204-6241					
5. Transporter 1 Company Name		Phone:			
6. Transporter 2 Company Name		Phone:			
7. Designated Facility Name and Site Address		SKB Rosemount Industrial Waste Facility 13425 Courthouse Blvd. Rosemount, MN 55068 651-438-1500			
8. U.S. DOT Description (including Proper Shipping Name)		9. Containers		10. Total Quantity	11. Unit Wt/Vol
		No.	Type		
a. Non-Hazardous Industrial Waste (Contaminated Soil (Type 2 per RAP)) Job #23-6600 Jesse Wilcox					
b.					
c.					
d.					
13. Additional Descriptions for Materials Listed Above (Indicate waste stream Approval # below)		14. Special Handling Procedures for Wastes Listed Above			
a. MI 23-0139 Contaminated Soil (Type 2 per RAP)					
b. MI					
c. MI					
d. MI					
15. Special Handling Instructions and Additional Information		SKB Use Only			
Emergency Contact:		Load # _____ Scale Wt. _____ Tons/Yds. _____			
16. GENERATOR'S CERTIFICATION: I hereby declare that the contents of this consignment are fully and accurately described above by proper shipping name and are classified, packed, marked, and labeled, and are in all respects in proper condition for transport by highway according to applicable international and national government regulations.					
Printed/Typed Name Agent for St. Paul Port Authority		Signature <i>Emily L...</i>		Month 08	Day 15
17. Transporter 1 Acknowledged Receipt of Materials				Year 23	
Printed/Typed Name <i>Ricardo Tirok</i>		Signature <i>[Signature]</i>		Month 08	Day 24
18. Transporter 2 Acknowledgement of Receipt of Materials				Year 23	
Printed/Typed Name		Signature		Month	Day
19. Discrepancy Indication Space					
20. Facility Owner or Operator: Certification of receipt of non-hazardous materials covered by this Manifest except as noted in Item 19.					
Printed/Typed Name <i>Dave</i>		Signature <i>[Signature]</i>		Month 8	Day 24
				Year 23	

White - Return to Generator

Canary - Facility Copy

Pink - Transporter

Goldenrod - Generator Copy

Industrial-Rosemont  
13425 Courthouse Blvd.  
Rosemont, MN 55068

197 CARL BOLANDER & SONS CO.  
251 STARKEY STREET  
ST. PAUL MN 55107



SITE	TICKET	GRID		WEIGHMASTER	
002	00837757	11		DAVID	
DATE IN	DATE OUT	TIME IN	TIME OUT	VEHICLE	ROLL OFF
08/24/23	08/24/23	07:46	07:46	RT33	23-0139
REFERENCE			ORIGIN		
23-0139			VIN: YCC7591_MN_4AXLES		

SCALE 1 GROSS WT 49800 LB Inbound Ticket  
STORED TARE WT 26670 LB  
NET WEIGHT 23130 LB

QTY.	UNIT	DESCRIPTION	RATE	EXTENSION	FEE	TOTAL
11.57	TON	SOIL TON				

This facility will only accept non-hazardous industrial  
recyclables or construction, and demolition waste.

We will not accept any loads containing any  
non-approved wastes or hazardous waste.651-438-1500

Generator: ST PAUL PORT AUTHORITY-HEIGHTS

Address: 2200 Larpenteur Ave E

City/State: St Paul, Mn 55109

Manifest: 1954898

SKB-WCI 4410

SIGNATURE \_\_\_\_\_

NET AMOUNT

TENDERED

CHANGE

CHECK NO.

Industrial-Rosemont  
13425 Courthouse Blvd.  
Rosemont, MN 55068

197 CARL BOLANDER & SONS CO.  
251 STARKEY STREET  
ST. PAUL MN 55107

SITE	TICKET	GRID		WEIGHMASTER	
002	00837757	11		DAVID	
DATE IN	DATE OUT	TIME IN	TIME OUT	VEHICLE	ROLL OFF
08/24/23	08/24/23	07:46	07:46	RT33	23-0139
REFERENCE			ORIGIN		
23-0139			VIN: YCC7591_MN_4AXLES		

SCALE 1 GROSS WT 49800 LB Inbound Ticket  
STORED TARE WT 26670 LB  
NET WEIGHT 23130 LB

QTY.	UNIT	DESCRIPTION	RATE	EXTENSION	FEE	TOTAL
11.57	TON	SOIL TON				

This facility will only accept non-hazardous industrial  
recyclables or construction, and demolition waste.

We will not accept any loads containing any  
non-approved wastes or hazardous waste.651-438-1500

Generator: ST PAUL PORT AUTHORITY-HEIGHTS

Address: 2200 Larpenteur Ave E

City/State: St Paul, Mn 55109

Manifest: 1954898

SKB-WCI 4410

SIGNATURE \_\_\_\_\_

NET AMOUNT

TENDERED

CHANGE

CHECK NO.



# SKB Rosemount Industrial Waste Facility

1954903

Shipping Manifest		1. Generator's US EPA ID No. (if any)		2. Page 1 of page(s)	
3. Generator's Name and Facility Address St. Paul Port Authority 2200 Larpenteur Ave E, St. Paul, MN 55109		Mailing Address St. Paul Port Authority The Heights - Former Hillcrest 400 Wabasha St. N, Ste. #240, St. Paul, MN 55102 Fax (651) 223-5198			
4. Generator's Phone (651) 204-6241		5. Transporter 1 Company Name <i>SRF Truck</i>			
6. Transporter 2 Company Name		Phone: <i>612 226 6853</i>			
7. Designated Facility Name and Site Address SKB Rosemount Industrial Waste Facility 13425 Courthouse Blvd. Rosemount, MN 55068		651-438-1500			
8. U.S. DOT Description (Including Proper Shipping Name)		9. Containers No. Type		10. Total Quantity	11. Unit Wt/Vol
a. Non-Hazardous Industrial Waste (Contaminated Soil (Type 2 per RAP)) Job #23-6600 Jesse Wilcox					
b.					
c.					
d.					
13. Additional Descriptions for Materials Listed Above (Indicate waste stream Approval # below) a. MI 23-0139 Contaminated Soil (Type 2 per RAP) b. MI c. MI d. MI		14. Special Handling Procedures for Wastes Listed Above			
15. Special Handling Instructions and Additional Information Emergency Contact:		SKB Use Only Load # _____ Scale Wt. _____ Tons/Yds. _____			
16. GENERATOR'S CERTIFICATION: I hereby declare that the contents of this consignment are fully and accurately described above by proper shipping name and are classified, packed, marked, and labeled, and are in all respects in proper condition for transport by highway according to applicable international and national government regulations.					
Printed/Typed Name Agent for St. Paul Port Authority		Signature <i>Emily Zig</i>		Month <i>10</i>	Day <i>15</i>
17. Transporter 1 Acknowledged Receipt of Materials		Signature <i>Jesse B</i>		Month <i>10</i>	Day <i>24</i>
18. Transporter 2 Acknowledgement of Receipt of Materials		Signature		Month	Day
Printed/Typed Name		Signature		Month	Day
19. Discrepancy Indication Space					
20. Facility Owner or Operator: Certification of receipt of non-hazardous materials covered by this Manifest except as noted in Item 18.					
Printed/Typed Name <i>BH</i>		Signature <i>W</i>		Month <i>8</i>	Day <i>24</i>

White - Return to Generator

Canary - Facility Copy

Pink - Transporter

Goldenrod - Generator Copy

Industrial-Rosemont  
13425 Courthouse Blvd.  
Rosemount, MN 55068

197 CARL BOLANDER & SONS CO.  
251 STARKEY STREET  
ST. PAUL MN 55107



SITE	TICKET	GRID		WEIGHMASTER	
002	00837762	11		BROOKE H	
DATE IN	DATE OUT	TIME IN	TIME OUT	VEHICLE	ROLL OFF
08/24/23	08/24/23	07:53	07:53	JRF14	23-0139
REFERENCE			ORIGIN		
23-0139			VIN: YBV9890_MN		

SCALE 2 GROSS WT 63480 LB  
STORED TARE WT 29420 LB  
NET WEIGHT 34060 LB

Inbound Ticket

QTY.	UNIT	DESCRIPTION	RATE	EXTENSION	FEE	TOTAL
17.03	TON	SOIL TON				

This facility will only accept non-hazardous industrial  
recyclables or construction, and demolition waste.

We will not accept any loads containing any  
non-approved wastes or hazardous waste.651-438-1500

Generator: ST PAUL PORT AUTHORITY-HEIGHTS

Address: 2200 Larpenteur Ave E

City/State: St Paul, Mn 55109

Manifest: 1954903

SKB-WCI 4410

SIGNATURE \_\_\_\_\_

NET AMOUNT

TENDERED

CHANGE

CHECK NO.

Industrial-Rosemont  
13425 Courthouse Blvd.  
Rosemount, MN 55068

197 CARL BOLANDER & SONS CO.  
251 STARKEY STREET  
ST. PAUL MN 55107

SITE	TICKET	GRID		WEIGHMASTER	
002	00837762	11		BROOKE H	
DATE IN	DATE OUT	TIME IN	TIME OUT	VEHICLE	ROLL OFF
08/24/23	08/24/23	07:53	07:53	JRF14	23-0139
REFERENCE			ORIGIN		
23-0139			VIN: YBV9890_MN		

SCALE 2 GROSS WT 63480 LB  
STORED TARE WT 29420 LB  
NET WEIGHT 34060 LB

Inbound Ticket

QTY.	UNIT	DESCRIPTION	RATE	EXTENSION	FEE	TOTAL
17.03	TON	SOIL TON				

This facility will only accept non-hazardous industrial  
recyclables or construction, and demolition waste.

We will not accept any loads containing any  
non-approved wastes or hazardous waste.651-438-1500

Generator: ST PAUL PORT AUTHORITY-HEIGHTS

Address: 2200 Larpenteur Ave E

City/State: St Paul, Mn 55109

Manifest: 1954903

SKB-WCI 4410

SIGNATURE \_\_\_\_\_

NET AMOUNT

TENDERED

CHANGE

CHECK NO.



# SKB Rosemount Industrial Waste Facility

1954901

Shipping Manifest		1. Generator's US EPA ID No. (if any)		2. Page 1 of page(s)	
3. Generator's Name and Facility Address St. Paul Port Authority 2200 Larpentour Ave E, St. Paul, MN 55109		Mailing Address St. Paul Port Authority The Heights - Former Hillcrest 400 Wabasha St. N, Ste. #240, St. Paul, MN 55102 Fax (651) 223-5198			
4. Generator's Phone (651) 204-6241		5. Transporter 1 Company Name <i>MegaNick's Trucking</i>			
6. Transporter 2 Company Name		Phone:			
7. Designated Facility Name and Site Address		SKB Rosemount Industrial Waste Facility 13425 Courthouse Blvd. Rosemount, MN 55068 651-438-1500			
8. U.S. DOT Description (including Proper Shipping Name)		9. Containers		10. Total Quantity	11. Unit Wt/Vol
a. Non-Hazardous Industrial Waste (Contaminated Soil (Type 2 per RAP)) Job #23-6600 Jesse Wilcox		No.	Type		
b.					
c.					
d.					
13. Additional Descriptions for Materials Listed Above (indicate waste stream Approval # below)		14. Special Handling Procedures for Wastes Listed Above			
a. MI 23-0139 Contaminated Soil (Type 2 per RAP)					
b. MI					
c. MI					
d. MI					
15. Special Handling Instructions and Additional Information		SKB Use Only			
Emergency Contact:		Load #			
		Scale Wt.			
		Tons/Yds.			
16. GENERATOR'S CERTIFICATION: I hereby declare that the contents of this consignment are fully and accurately described above by proper shipping name and are classified, packed, marked, and labeled, and are in all respects in proper condition for transport by highway according to applicable international and national government regulations.					
Printed/Typed Name Agent for St. Paul Port Authority		Signature <i>Emily L...</i>		Month 10	Day 15
				Year 23	
17. Transporter 1 Acknowledged Receipt of Materials					
Printed/Typed Name <i>Will B...</i>		Signature <i>Will B...</i>		Month 10	Day 24
				Year 23	
18. Transporter 2 Acknowledgement of Receipt of Materials					
Printed/Typed Name		Signature		Month	Day
				Year	
19. Discrepancy Indication Space					
20. Facility Owner or Operator: Certification of receipt of non-hazardous materials covered by this Manifest except as noted in Item 19.					
Printed/Typed Name <i>B...</i>		Signature <i>B...</i>		Month 10	Day 24
				Year 23	

White - Return to Generator  
Pink - Transporter  
Canary - Facility Copy  
Goldenrod - Generator Copy

Industrial-Rosemont  
13425 Courthouse Blvd.  
Rosemount, MN 55068



197 CARL BOLANDER & SONS CO.  
251 STARKEY STREET  
ST. PAUL MN 55107

SITE	TICKET	GRID		WEIGHMASTER	
002	00837764	11		BROOKE H	
DATE IN	DATE OUT	TIME IN	TIME OUT	VEHICLE	ROLL OFF
08/24/23	08/24/23	07:55	07:55	MNT17	23-0139
REFERENCE			ORIGIN		
23-0139			VIN: YBV2773_MN_6AXLES		

SCALE 2 GROSS WT 55300 LB Inbound Ticket  
STORED TARE WT 26700 LB  
NET WEIGHT 28600 LB

QTY.	UNIT	DESCRIPTION	RATE	EXTENSION	FEE	TOTAL
14.30	TON	SOIL TON				

This facility will only accept non-hazardous industrial  
recyclables or construction, and demolition waste.

We will not accept any loads containing any  
non-approved wastes or hazardous waste.651-438-1500

Generator: ST PAUL PORT AUTHORITY-HEIGHTS

Address: 2200 Larpenteur Ave E

City/State: St Paul, Mn 55109

Manifest: 1954901

SKB-WCI 4410

SIGNATURE \_\_\_\_\_

NET AMOUNT

TENDERED

CHANGE

CHECK NO.

Industrial-Rosemont  
13425 Courthouse Blvd.  
Rosemount, MN 55068

197 CARL BOLANDER & SONS CO.  
251 STARKEY STREET  
ST. PAUL MN 55107

SITE	TICKET	GRID		WEIGHMASTER	
002	00837764	11		BROOKE H	
DATE IN	DATE OUT	TIME IN	TIME OUT	VEHICLE	ROLL OFF
08/24/23	08/24/23	07:55	07:55	MNT17	23-0139
REFERENCE			ORIGIN		
23-0139			VIN: YBV2773_MN_6AXLES		

SCALE 2 GROSS WT 55300 LB Inbound Ticket  
STORED TARE WT 26700 LB  
NET WEIGHT 28600 LB

QTY.	UNIT	DESCRIPTION	RATE	EXTENSION	FEE	TOTAL
14.30	TON	SOIL TON				

This facility will only accept non-hazardous industrial  
recyclables or construction, and demolition waste.

We will not accept any loads containing any  
non-approved wastes or hazardous waste.651-438-1500

Generator: ST PAUL PORT AUTHORITY-HEIGHTS

Address: 2200 Larpenteur Ave E

City/State: St Paul, Mn 55109

Manifest: 1954901

SKB-WCI 4410

SIGNATURE \_\_\_\_\_

NET AMOUNT

TENDERED

CHANGE

CHECK NO.





# SKB Rosemount Industrial Waste Facility

1954904

Shipping Manifest		1. Generator's US EPA ID No. (if any)		2. Page 1 of page(s)	
3. Generator's Name and Facility Address St. Paul Port Authority 2200 Larpenteur Ave E, St. Paul, MN 55109		Mailing Address St. Paul Port Authority The Heights - Former Hillcrest 400 Wabasha St. N, Ste. #240, St. Paul, MN 55102 Fax (651) 223-5198			
4. Generator's Phone (651) 204-6241		Phone: 651 5282441			
5. Transporter 1 Company Name Skol Trucking		Phone:			
6. Transporter 2 Company Name		Phone:			
7. Designated Facility Name and Site Address SKB Rosemount Industrial Waste Facility 13425 Courthouse Blvd. Rosemount, MN 55068		651-438-1500			
8. U.S. DOT Description (including Proper Shipping Name)		9. Containers		10. Total Quantity	11. Unit Wt/Vol
		No.	Type		
a. Non-Hazardous Industrial Waste (Contaminated Soil (Type 2 per RAP)) Job #23-6600 Jesse Wilcox					
b.					
c.					
d.					
13. Additional Descriptions for Materials Listed Above (Indicate waste stream Approval # below)		14. Special Handling Procedures for Wastes Listed Above			
a. MI 23-0139 Contaminated Soil (Type 2 per RAP)					
b. MI					
c. MI					
d. MI					
15. Special Handling Instructions and Additional Information Emergency Contact:		SKB Use Only Load # Scale Wt. Tons/Yds.			
16. GENERATOR'S CERTIFICATION: I hereby declare that the contents of this consignment are fully and accurately described above by proper shipping name and are classified, packed, marked, and labeled, and are in all respects in proper condition for transport by highway according to applicable international and national government regulations.					
Printed/Typed Name Agent for St. Paul Port Authority		Signature Emily F.		Month 10	Day 15
17. Transporter 1 Acknowledged of Receipt of Materials		Signature Mike Selchow		Year 2013	
Printed/Typed Name		Signature		Month 10	Day 24
18. Transporter 2 Acknowledgement of Receipt of Materials		Signature		Year 2013	
Printed/Typed Name		Signature		Month	Day
19. Discrepancy Indication Space					
20. Facility Owner or Operator: Certification of receipt of non-hazardous materials covered by this Manifest except as noted in Item 19.					
Printed/Typed Name B.H.		Signature A.M.		Month 10	Day 24
Year 2013					

White - Return to Generator

Canary - Facility Copy

Pink - Transporter

Goldenrod - Generator Copy

Industrial-Rosemont  
13425 Courthouse Blvd.  
Rosemont, MN 55068

197 CARL BOLANDER & SONS CO.  
251 STARKEY STREET  
ST. PAUL MN 55107



SITE	TICKET	GRID		WEIGHMASTER	
002	00837765	11		BROOKE H	
DATE IN	DATE OUT	TIME IN	TIME OUT	VEHICLE	ROLL OFF
08/24/23	08/24/23	07:56	07:56	SK0L86	23-0139
REFERENCE			ORIGIN		
23-0139			VIN: YCD3205_MN_SAXLES		

SCALE 2 GROSS WT 66700 LB  
STORED TARE WT 30400 LB  
NET WEIGHT 36300 LB

Inbound Ticket

QTY.	UNIT	DESCRIPTION	RATE	EXTENSION	FEE	TOTAL
18.15	TON	SOIL TON				

This facility will only accept non-hazardous industrial  
recyclables or construction, and demolition waste.

We will not accept any loads containing any  
non-approved wastes or hazardous waste.651-438-1500

Generator: ST PAUL PORT AUTHORITY-HEIGHTS

Address: 2200 Larpenteur Ave E

City/State: St Paul, Mn 55109

Manifest: 1954904

SKB-WCI 4410

SIGNATURE \_\_\_\_\_

NET AMOUNT

TENDERED

CHANGE

CHECK NO.

Industrial-Rosemont  
13425 Courthouse Blvd.  
Rosemont, MN 55068

197 CARL BOLANDER & SONS CO.  
251 STARKEY STREET  
ST. PAUL MN 55107

SITE	TICKET	GRID		WEIGHMASTER	
002	00837765	11		BROOKE H	
DATE IN	DATE OUT	TIME IN	TIME OUT	VEHICLE	ROLL OFF
08/24/23	08/24/23	07:56	07:56	SK0L86	23-0139
REFERENCE			ORIGIN		
23-0139			VIN: YCD3205_MN_SAXLES		

SCALE 2 GROSS WT 66700 LB  
STORED TARE WT 30400 LB  
NET WEIGHT 36300 LB

Inbound Ticket

QTY.	UNIT	DESCRIPTION	RATE	EXTENSION	FEE	TOTAL
18.15	TON	SOIL TON				

This facility will only accept non-hazardous industrial  
recyclables or construction, and demolition waste.

We will not accept any loads containing any  
non-approved wastes or hazardous waste.651-438-1500

Generator: ST PAUL PORT AUTHORITY-HEIGHTS

Address: 2200 Larpenteur Ave E

City/State: St Paul, Mn 55109

Manifest: 1954904

SKB-WCI 4410

SIGNATURE \_\_\_\_\_

NET AMOUNT

TENDERED

CHANGE

CHECK NO.



# SKB Rosemount Industrial Waste Facility

1954900

Shipping Manifest		1. Generator's US EPA ID No. (if any)		2. Page 1 of _____ page(s)	
3. Generator's Name and Facility Address St. Paul Port Authority 2200 Larpeur Ave E, St. Paul, MN 55109		Mailing Address St. Paul Port Authority The Heights - Former Hillcrest 400 Wabasha St. N, Ste. #240, St. Paul, MN 55102 Fax (651) 223-5198			
4. Generator's Phone (651) 204-6241					
5. Transporter 1 Company Name		Phone: _____			
6. Transporter 2 Company Name		Phone: _____			
7. Designated Facility Name and Site Address		SKB Rosemount Industrial Waste Facility 13425 Courthouse Blvd. Rosemount, MN 55068 651-438-1500			
8. U.S. DOT Description (including Proper Shipping Name)		9. Containers		10. Total Quantity	11. Unit Wt/Vol
		No.	Type		
a. Non-Hazardous Industrial Waste (Contaminated Soil (Type 2 per RAP)) Job #23-6600 Jesse Wilcox					
b.					
c.					
d.					
13. Additional Descriptions for Materials Listed Above (indicate waste stream Approval # below)		14. Special Handling Procedures for Wastes Listed Above			
a. MI 23-0139 Contaminated Soil (Type 2 per RAP)					
b. MI					
c. MI					
d. MI					
15. Special Handling Instructions and Additional Information		SKB Use Only			
Emergency Contact: _____		Load # _____			
		Scale Wt. _____			
		Tons/Yds. _____			
16. GENERATOR'S CERTIFICATION: I hereby declare that the contents of this consignment are fully and accurately described above by proper shipping name and are classified, packed, marked, and labeled, and are in all respects in proper condition for transport by highway according to applicable international and national government regulations.					
Printed/Typed Name Agent for St. Paul Port Authority		Signature <i>Emily Ling</i>		Month 10	Day 15
				Year 2013	
17. Transporter 1 Acknowledged of Receipt of Materials					
Printed/Typed Name <i>Ray Zedman</i>		Signature <i>[Signature]</i>		Month 10	Day 24
				Year 2013	
18. Transporter 2 Acknowledgement of Receipt of Materials					
Printed/Typed Name		Signature		Month	Day
				Year	
19. Discrepancy Indication Space					
20. Facility Owner or Operator: Certification of receipt of non-hazardous materials covered by this Manifest except as noted in Item 19.					
Printed/Typed Name <i>[Signature]</i>		Signature <i>[Signature]</i>		Month 8	Day 24
				Year 2013	

White - Return to Generator

Pink - Transporter

Goldenrod - Facility Copy

Goldenrod - Generator Copy

Industrial-Rosemont  
13425 Courthouse Blvd.  
Rosemont, MN 55068



197 CARL BOLANDER & SONS CO.  
251 STARKEY STREET  
ST. PAUL MN 55107

SITE	TICKET	GRID		WEIGHMASTER	
002	00837766	11		DAVID	
DATE IN	DATE OUT	TIME IN	TIME OUT	VEHICLE	ROLL OFF
08/24/23	08/24/23	07:56	07:56	ANILK961	23-0139
REFERENCE			ORIGIN		
23-0139			VIN: YBK0984_MN_4AXELS		

SCALE 1 GROSS WT 60740 LB Inbound Ticket  
STORED TARE WT 29900 LB  
NET WEIGHT 30840 LB

QTY.	UNIT	DESCRIPTION	RATE	EXTENSION	FEE	TOTAL
15.42	TON	SOIL TON				

This facility will only accept non-hazardous industrial  
recyclables or construction, and demolition waste.  
We will not accept any loads containing any  
non-approved wastes or hazardous waste.651-438-1500  
Generator: ST PAUL PORT AUTHORITY-HEIGHTS  
Address: 2200 Larpenteur Ave E  
City/State St Paul, Mn 55109  
Manifest: 1954900  
SKB-WCI 4410

SIGNATURE \_\_\_\_\_

NET AMOUNT

TENDERED

CHANGE

CHECK NO.

Industrial-Rosemont  
13425 Courthouse Blvd.  
Rosemont, MN 55068

197 CARL BOLANDER & SONS CO.  
251 STARKEY STREET  
ST. PAUL MN 55107

SITE	TICKET	GRID		WEIGHMASTER	
002	00837766	11		DAVID	
DATE IN	DATE OUT	TIME IN	TIME OUT	VEHICLE	ROLL OFF
08/24/23	08/24/23	07:56	07:56	ANILK961	23-0139
REFERENCE			ORIGIN		
23-0139			VIN: YBK0984_MN_4AXELS		

SCALE 1 GROSS WT 60740 LB Inbound Ticket  
STORED TARE WT 29900 LB  
NET WEIGHT 30840 LB

QTY.	UNIT	DESCRIPTION	RATE	EXTENSION	FEE	TOTAL
15.42	TON	SOIL TON				

This facility will only accept non-hazardous industrial  
recyclables or construction, and demolition waste.  
We will not accept any loads containing any  
non-approved wastes or hazardous waste.651-438-1500  
Generator: ST PAUL PORT AUTHORITY-HEIGHTS  
Address: 2200 Larpenteur Ave E  
City/State St Paul, Mn 55109  
Manifest: 1954900  
SKB-WCI 4410

SIGNATURE \_\_\_\_\_

NET AMOUNT

TENDERED

CHANGE

CHECK NO.



# SKB Rosemount Industrial Waste Facility

1954846

Shipping Manifest		1. Generator's US EPA ID No. (if any)		2. Page 1 of page(s)	
3. Generator's Name and Facility Address St. Paul Port Authority 2200 Larpentour Ave E, St. Paul, MN 55109		Mailing Address St. Paul Port Authority The Heights - Former Hillcrest 400 Wabasha St. N, Ste. #240, St. Paul, MN 55102 Fax (651) 223-5198			
4. Generator's Phone (651) 204-6241					
5. Transporter 1 Company Name <i>CMR Hauling LLC</i>		Phone:			
6. Transporter 2 Company Name		Phone:			
7. Designated Facility Name and Site Address SKB Rosemount Industrial Waste Facility 13425 Courthouse Blvd. Rosemount, MN 55068		651-438-1500			
8. U.S. DOT Description (including Proper Shipping Name)		9. Containers No. Type		10. Total Quantity	11. Unit Wt/Vol
a. Non-Hazardous Industrial Waste (Contaminated Soil (Type 2 per RAP)) Job #23-6600 Jesse Wilcox					
b.					
c.					
d.					
13. Additional Descriptions for Materials Listed Above (indicate waste stream Approval # below) a. MI 23-0139 Contaminated Soil (Type 2 per RAP) b. MI c. MI d. MI		14. Special Handling Procedures for Wastes Listed Above			
15. Special Handling Instructions and Additional Information Emergency Contact:		SKB Use Only Load # Scale Wt. Tons/Yds.			
16. GENERATOR'S CERTIFICATION: I hereby declare that the contents of this consignment are fully and accurately described above by proper shipping name and are classified, packed, marked, and labeled, and are in all respects in proper condition for transport by highway according to applicable international and national government regulations.					
Printed/Typed Name Agent for St. Paul Port Authority		Signature <i>[Signature]</i>		Month Day Year 10/8/14/23	
17. Transporter 1 Acknowledged of Receipt of Materials					
Printed/Typed Name <i>Cory Hicks</i>		Signature <i>[Signature]</i>		Month Day Year 10/8/24/23	
18. Transporter 2 Acknowledgement of Receipt of Materials					
Printed/Typed Name		Signature		Month Day Year	
19. Discrepancy Indication Space					
20. Facility Owner or Operator: Certification of receipt of non-hazardous materials covered by this Manifest except as noted in Item 18.					
Printed/Typed Name		Signature <i>[Signature]</i>		Month Day Year 10/8/24/23	

White - Return to Generator

Canary - Facility Copy

Pink - Transporter

Goldenrod - Generator Copy

Industrial-Rosemont  
13425 Courthouse Blvd.  
Rosemount, MN 55068

197 CARL BOLANDER & SONS CO.  
251 STARKEY STREET  
ST. PAUL MN 55107



SITE	TICKET	GRID		WEIGHMASTER	
002	00837767	11		Lisa Dean	
DATE IN	DATE OUT	TIME IN	TIME OUT	VEHICLE	ROLL OFF
08/24/23	08/24/23	07:57	07:57	CMR017-318	23-0139
REFERENCE			ORIGIN		
23-0139			VIN: YTE1236_MN_6AXLES		

SCALE 4 GROSS WT 73060 LB  
STORED TARE WT 34360 LB  
NET WEIGHT 38700 LB

Inbound Ticket

QTY.	UNIT	DESCRIPTION	RATE	EXTENSION	FEE	TOTAL
19.35	TON	SOIL TON				

This facility will only accept non-hazardous industrial  
recyclables or construction, and demolition waste.

We will not accept any loads containing any  
non-approved wastes or hazardous waste.651-438-1500

Generator: ST PAUL PORT AUTHORITY-HEIGHTS

Address: 2200 Larpenteur Ave E

City/State: St Paul, Mn 55109

Manifest: 1954846

SIGNATURE \_\_\_\_\_

NET AMOUNT

TENDERED

CHANGE

CHECK NO.

Industrial-Rosemont  
13425 Courthouse Blvd.  
Rosemount, MN 55068

197 CARL BOLANDER & SONS CO.  
251 STARKEY STREET  
ST. PAUL MN 55107

SITE	TICKET	GRID		WEIGHMASTER	
002	00837767	11		Lisa Dean	
DATE IN	DATE OUT	TIME IN	TIME OUT	VEHICLE	ROLL OFF
08/24/23	08/24/23	07:57	07:57	CMR017-318	23-0139
REFERENCE			ORIGIN		
23-0139			VIN: YTE1236_MN_6AXLES		

SCALE 4 GROSS WT 73060 LB  
STORED TARE WT 34360 LB  
NET WEIGHT 38700 LB

Inbound Ticket

QTY.	UNIT	DESCRIPTION	RATE	EXTENSION	FEE	TOTAL
19.35	TON	SOIL TON				

This facility will only accept non-hazardous industrial  
recyclables or construction, and demolition waste.

We will not accept any loads containing any  
non-approved wastes or hazardous waste.651-438-1500

Generator: ST PAUL PORT AUTHORITY-HEIGHTS

Address: 2200 Larpenteur Ave E

City/State: St Paul, Mn 55109

Manifest: 1954846

SIGNATURE \_\_\_\_\_

NET AMOUNT

TENDERED

CHANGE

CHECK NO.



# SKB Rosemount Industrial Waste Facility

1954902

Shipping Manifest		1. Generator's US EPA ID No. (if any)		2. Page 1 of page(s)	
3. Generator's Name and Facility Address St. Paul Port Authority 2200 Larpenteur Ave E, St. Paul, MN 55109		Mailing Address St. Paul Port Authority The Heights - Former Hillcrest 400 Wabasha St. N, Ste. #240, St. Paul, MN 55102 Fax (651) 223-5198			
4. Generator's Phone (651) 204-6241					
5. Transporter 1 Company Name <b>K-3 Trucking</b>		Phone:			
6. Transporter 2 Company Name		Phone:			
7. Designated Facility Name and Site Address SKB Rosemount Industrial Waste Facility 13425 Courthouse Blvd. Rosemount, MN 55068		651-438-1500			
8. U.S. DOT Description (Including Proper Shipping Name)		9. Containers No. Type		10. Total Quantity	11. Unit Wt/Vol
a. Non-Hazardous Industrial Waste (Contaminated Soil (Type 2 per RAP)) Job #23-6600 Jesse Wilcox					
b.					
c.					
d.					
13. Additional Descriptions for Materials Listed Above (indicate waste stream Approval # below) a. MI 23-0139 Contaminated Soil (Type 2 per RAP) b. MI c. MI d. MI		14. Special Handling Procedures for Wastes Listed Above			
15. Special Handling Instructions and Additional Information Emergency Contact:		SKB Use Only Load # Scale Wt. Tons/Yds.			
16. GENERATOR'S CERTIFICATION: I hereby declare that the contents of this consignment are fully and accurately described above by proper shipping name and are classified, packed, marked, and labeled, and are in all respects in proper condition for transport by highway according to applicable international and national government regulations.					
Printed/Typed Name Agent for St. Paul Port Authority		Signature <i>Emily Zing</i>		Month Day Year 10   8   15   2013	
17. Transporter 1 Acknowledged of Receipt of Materials		Printed/Typed Name <b>Roger Cuevas</b>		Signature <i>Roger Cuevas</i>	
18. Transporter 2 Acknowledgement of Receipt of Materials		Printed/Typed Name <b>K-3 Trucking</b>		Signature <i>K-3</i>	
19. Discrepancy Indication Space					
20. Facility Owner or Operator: Certification of receipt of non-hazardous materials covered by this Manifest except as noted in Item 19.					
Printed/Typed Name <b>BH</b>		Signature <i>mke</i>		Month Day Year 8   2   2013	

White - Return to Generator

Pink - Transporter

Canary - Facility Copy

Goldenrod - Generator Copy

Industrial-Rosemont  
13425 Courthouse Blvd.  
Rosemont, MN 55068



197 CARL BOLANDER & SONS CO.  
251 STARKEY STREET  
ST. PAUL MN 55107

SITE	TICKET	GRID		WEIGHMASTER	
002	00837768	11		BROOKE H	
DATE IN	DATE OUT	TIME IN	TIME OUT	VEHICLE	ROLL OFF
08/24/23	08/24/23	07:57	07:57	K3T77	23-0139
REFERENCE			ORIGIN		
23-0139			VIN: YBN5122_MN_4AXLES		

SCALE 2 GROSS WT 53440 LB Inbound Ticket  
STORED TARE WT 29340 LB  
NET WEIGHT 24100 LB

QTY.	UNIT	DESCRIPTION	RATE	EXTENSION	FEE	TOTAL
12.05	TON	SOIL TON				

This facility will only accept non-hazardous industrial  
recyclables or construction, and demolition waste.  
We will not accept any loads containing any  
non-approved wastes or hazardous waste.651-438-1500

Generator: ST PAUL PORT AUTHORITY-HEIGHTS  
Address: 2200 Larpenteur Ave E  
City/State St Paul, Mn 55109  
Manifest: 1954902

SKB-WCI 4410

SIGNATURE \_\_\_\_\_

NET AMOUNT
TENDERED
CHANGE
CHECK NO.

Industrial-Rosemont  
13425 Courthouse Blvd.  
Rosemont, MN 55068

197 CARL BOLANDER & SONS CO.  
251 STARKEY STREET  
ST. PAUL MN 55107

SITE	TICKET	GRID		WEIGHMASTER	
002	00837768	11		BROOKE H	
DATE IN	DATE OUT	TIME IN	TIME OUT	VEHICLE	ROLL OFF
08/24/23	08/24/23	07:57	07:57	K3T77	23-0139
REFERENCE			ORIGIN		
23-0139			VIN: YBN5122_MN_4AXLES		

SCALE 2 GROSS WT 53440 LB Inbound Ticket  
STORED TARE WT 29340 LB  
NET WEIGHT 24100 LB

QTY.	UNIT	DESCRIPTION	RATE	EXTENSION	FEE	TOTAL
12.05	TON	SOIL TON				

This facility will only accept non-hazardous industrial  
recyclables or construction, and demolition waste.  
We will not accept any loads containing any  
non-approved wastes or hazardous waste.651-438-1500

Generator: ST PAUL PORT AUTHORITY-HEIGHTS  
Address: 2200 Larpenteur Ave E  
City/State St Paul, Mn 55109  
Manifest: 1954902

SKB-WCI 4410

SIGNATURE \_\_\_\_\_

NET AMOUNT
TENDERED
CHANGE
CHECK NO.





# SKB Rosemount Industrial Waste Facility

1954850

Shipping Manifest		1. Generator's US EPA ID No. (if any)		2. Page 1 of page(s)	
3. Generator's Name and Facility Address St. Paul Port Authority 2200 Larpeur Ave E, St. Paul, MN 55109		Mailing Address St. Paul Port Authority The Heights - Former Hillcrest 400 Wabasha St. N, Ste. #240, St. Paul, MN 55102			
4. Generator's Phone (651) 204-6241		Fax (651) 223-5198			
5. Transporter 1 Company Name		ETI 03/6-18			
6. Transporter 2 Company Name		Phone:			
7. Designated Facility Name and Site Address		SKB Rosemount Industrial Waste Facility 13425 Courthouse Blvd. Rosemount, MN 55068 651-438-1500			
8. U.S. DOT Description (including Proper Shipping Name)		9. Containers		10. Total Quantity	11. Unit Wt/Vol
a. Non-Hazardous Industrial Waste (Contaminated Soil (Type 2 per RAP)) Job #23-6600 Jesse Wilcox		No.	Type		
b.					
c.					
d.					
13. Additional Descriptions for Materials Listed Above (Indicate waste stream Approval # below)		14. Special Handling Procedures for Wastes Listed Above			
a. MI 23-0139 Contaminated Soil (Type 2 per RAP)					
b. MI					
c. MI					
d. MI					
15. Special Handling Instructions and Additional Information		SKB Use Only			
Emergency Contact:		Load #			
		Scale Wt.			
		Tons/Yds.			
16. GENERATOR'S CERTIFICATION: I hereby declare that the contents of this consignment are fully and accurately described above by proper shipping name and are classified, packed, marked, and labeled, and are in all respects in proper condition for transport by highway according to applicable international and national government regulations.					
Printed/Typed Name Agent for St. Paul Port Authority		Signature		Month	Day
				08	14
17. Transporter 1 Acknowledged Receipt of Materials		Signature		Month	Day
Mark Schn				08	24
18. Transporter 2 Acknowledgement of Receipt of Materials		Signature		Month	Day
				08	24
19. Discrepancy Indication Space					
20. Facility Owner or Operator: Certification of receipt of non-hazardous materials covered by this Manifest except as noted in Item 19.					
Printed/Typed Name		Signature		Month	Day
Sm				08	24

White - Return to Generator

Canary - Facility Copy

Pink - Transporter

Goldenrod - Generator Copy

Industrial-Rosemont  
13425 Courthouse Blvd.  
Rosemont, MN 55068



197 CARL BOLANDER & SONS CO.  
251 STARKEY STREET  
ST. PAUL MN 55107

SITE	TICKET	GRID		WEIGHMASTER	
002	00837769	11		SUE M	
DATE IN	DATE OUT	TIME IN	TIME OUT	VEHICLE	ROLL OFF
08/24/23	08/24/23	07:58	07:58	ETS03-618	23-0139
REFERENCE			ORIGIN		
23-0139			VIN: YTC8360_MN_6AXLES-4		

SCALE 3 GROSS WT 69800 LB Inbound Ticket  
STORED TARE WT 34180 LB  
NET WEIGHT 35620 LB

QTY.	UNIT	DESCRIPTION	RATE	EXTENSION	FEE	TOTAL
17.81	TON	SOIL TON				

This facility will only accept non-hazardous industrial  
recyclables or construction, and demolition waste.  
We will not accept any loads containing any  
non-approved wastes or hazardous waste.651-438-1500  
Generator: ST PAUL PORT AUTHORITY-HEIGHTS  
Address: 2200 Larpenteur Ave E  
City/State St Paul, Mn 55109  
Manifest: 1954850

SIGNATURE \_\_\_\_\_

NET AMOUNT
TENDERED
CHANGE
CHECK NO.

Industrial-Rosemont  
13425 Courthouse Blvd.  
Rosemont, MN 55068

197 CARL BOLANDER & SONS CO.  
251 STARKEY STREET  
ST. PAUL MN 55107

SITE	TICKET	GRID		WEIGHMASTER	
002	00837769	11		SUE M	
DATE IN	DATE OUT	TIME IN	TIME OUT	VEHICLE	ROLL OFF
08/24/23	08/24/23	07:58	07:58	ETS03-618	23-0139
REFERENCE			ORIGIN		
23-0139			VIN: YTC8360_MN_6AXLES-4		

SCALE 3 GROSS WT 69800 LB Inbound Ticket  
STORED TARE WT 34180 LB  
NET WEIGHT 35620 LB

QTY.	UNIT	DESCRIPTION	RATE	EXTENSION	FEE	TOTAL
17.81	TON	SOIL TON				

This facility will only accept non-hazardous industrial  
recyclables or construction, and demolition waste.  
We will not accept any loads containing any  
non-approved wastes or hazardous waste.651-438-1500  
Generator: ST PAUL PORT AUTHORITY-HEIGHTS  
Address: 2200 Larpenteur Ave E  
City/State St Paul, Mn 55109  
Manifest: 1954850

SIGNATURE \_\_\_\_\_

NET AMOUNT
TENDERED
CHANGE
CHECK NO.



# SKB Rosemount Industrial Waste Facility

1954839

Shipping Manifest		1. Generator's US EPA ID No. (if any)		2. Page 1 of page(s)	
3. Generator's Name and Facility Address St. Paul Port Authority 2200 Larpenleur Ave E, St. Paul, MN 55109		Mailing Address St. Paul Port Authority The Heights - Former Hillcrest 400 Wabasha St. N, Ste. #240, St. Paul, MN 55102 Fax (651) 223-5198			
4. Generator's Phone (651) 204-6241					
5. Transporter 1 Company Name <i>Orlando</i>		Phone: <i>MBlog</i>			
6. Transporter 2 Company Name		Phone:			
7. Designated Facility Name and Site Address SKB Rosemount Industrial Waste Facility 13425 Courthouse Blvd. Rosemount, MN 55068		651-438-1500			
8. U.S. DOT Description (including Proper Shipping Name)		9. Containers No. Type		10. Total Quantity	11. Unit Wt/Vol
a. Non-Hazardous Industrial Waste (Contaminated Soil (Type 2 per RAP)) Job #23-6600 Jesse Wilcox					
b.					
c.					
d.					
13. Additional Descriptions for Materials Listed Above (indicate waste stream Approval # below) a. MI 23-0139 Contaminated Soil (Type 2 per RAP) b. MI c. MI d. MI		14. Special Handling Procedures for Wastes Listed Above			
15. Special Handling Instructions and Additional Information Emergency Contact:		SKB Use Only Load # Scale Wt. Tons/Yds.			
16. GENERATOR'S CERTIFICATION: I hereby declare that the contents of this consignment are fully and accurately described above by proper shipping name and are classified, packed, marked, and labeled, and are in all respects in proper condition for transport by highway according to applicable international and national government regulations.					
Printed/Typed Name Agent for St. Paul Port Authority		Signature <i>[Signature]</i>		Month 08	Day 14
17. Transporter 1 Acknowledged Receipt of Materials				Year 23	
Printed/Typed Name <i>[Signature]</i>		Signature <i>[Signature]</i>		Month	Day
18. Transporter 2 Acknowledgement of Receipt of Materials				Year	
Printed/Typed Name		Signature		Month	Day
19. Discrepancy Indication Space					
20. Facility Owner or Operator: Certification of receipt of non-hazardous materials covered by this Manifest except as noted in Item 19.					
Printed/Typed Name <i>Dave</i>		Signature <i>Dave</i>		Month 8	Day 24
				Year 23	

White - Return to Generator

Canary - Facility Copy

Pink - Transporter

Goldenrod - Generator Copy

Industrial-Rosemont  
13425 Courthouse Blvd.  
Rosemount, MN 55068



197 CARL BOLANDER & SONS CO.  
251 STARKEY STREET  
ST. PAUL MN 55107

SITE	TICKET	GRID		WEIGHMASTER	
002	00837773	11		DAVID	
DATE IN	DATE OUT	TIME IN	TIME OUT	VEHICLE	ROLL OFF
08/24/23	08/24/23	08:00	08:00	MGL1-1305	23-0139
REFERENCE			ORIGIN		
23-0139			VIN: PAT1334_MN_5AXLES		

SCALE 1 GROSS WT 77540 LB Inbound Ticket  
STORED TARE WT 35060 LB  
NET WEIGHT 42480 LB

QTY.	UNIT	DESCRIPTION	RATE	EXTENSION	FEE	TOTAL
21.24	TON	SOIL TON				

This facility will only accept non-hazardous industrial  
recyclables or construction, and demolition waste.

We will not accept any loads containing any  
non-approved wastes or hazardous waste.651-438-1500

Generator: ST PAUL PORT AUTHORITY-HEIGHTS

Address: 2200 Larpenteur Ave E

City/State St Paul, Mn 55109

Manifest: 1954839

SKB-WCI 4410

SIGNATURE \_\_\_\_\_

NET AMOUNT

TENDERED

CHANGE

CHECK NO.

Industrial-Rosemont  
13425 Courthouse Blvd.  
Rosemount, MN 55068

197 CARL BOLANDER & SONS CO.  
251 STARKEY STREET  
ST. PAUL MN 55107

SITE	TICKET	GRID		WEIGHMASTER	
002	00837773	11		DAVID	
DATE IN	DATE OUT	TIME IN	TIME OUT	VEHICLE	ROLL OFF
08/24/23	08/24/23	08:00	08:00	MGL1-1305	23-0139
REFERENCE			ORIGIN		
23-0139			VIN: PAT1334_MN_5AXLES		

SCALE 1 GROSS WT 77540 LB Inbound Ticket  
STORED TARE WT 35060 LB  
NET WEIGHT 42480 LB

QTY.	UNIT	DESCRIPTION	RATE	EXTENSION	FEE	TOTAL
21.24	TON	SOIL TON				

This facility will only accept non-hazardous industrial  
recyclables or construction, and demolition waste.

We will not accept any loads containing any  
non-approved wastes or hazardous waste.651-438-1500

Generator: ST PAUL PORT AUTHORITY-HEIGHTS

Address: 2200 Larpenteur Ave E

City/State St Paul, Mn 55109

Manifest: 1954839

SKB-WCI 4410

SIGNATURE \_\_\_\_\_

NET AMOUNT

TENDERED

CHANGE

CHECK NO.



# SKB Rosemount Industrial Waste Facility

1954907

Shipping Manifest		1. Generator's US EPA ID No. (if any)		2. Page 1 of _____ page(s)	
3. Generator's Name and Facility Address St. Paul Port Authority 2200 Larpentour Ave E, St. Paul, MN 55109		Mailing Address St. Paul Port Authority The Heights - Former Hillcrest 400 Wabasha St. N, Ste. #240, St. Paul, MN 55102 Fax (651) 223-5198			
4. Generator's Phone (651) 204-6241		Phone: 651 303 5701			
5. Transporter 1 Company Name <i>Twisth</i>		Phone:			
6. Transporter 2 Company Name		Phone:			
7. Designated Facility Name and Site Address SKB Rosemount Industrial Waste Facility 13425 Courthouse Blvd. Rosemount, MN 55068		651-438-1500			
8. U.S. DOT Description (including Proper Shipping Name)		9. Containers No. Type		10. Total Quantity	11. Unit Wt/Vol
a. Non-Hazardous Industrial Waste (Contaminated Soil (Type 2 per RAP)) Job #23-6600 Jesse Wilcox					
b.					
c.					
d.					
13. Additional Descriptions for Materials Listed Above (indicate waste stream Approval # below) a. MI 23-0139 Contaminated Soil (Type 2 per RAP) b. MI c. MI d. MI		14. Special Handling Procedures for Wastes Listed Above			
15. Special Handling Instructions and Additional Information Emergency Contact:		SKB Use Only Load # _____ Scale Wt. _____ Tons/Yds. _____			
16. GENERATOR'S CERTIFICATION: I hereby declare that the contents of this consignment are fully and accurately described above by proper shipping name and are classified, packed, marked, and labeled, and are in all respects in proper condition for transport by highway according to applicable international and national government regulations.					
Printed/Typed Name Agent for St. Paul Port Authority		Signature <i>Emily Z...</i>		Month 10	Day 15
17. Transporter 1 Acknowledged Receipt of Materials		Signature <i>[Signature]</i>		Year 2013	
Printed/Typed Name <i>Neil [Signature]</i>		Signature <i>[Signature]</i>		Month 10	Day 24
18. Transporter 2 Acknowledgement of Receipt of Materials		Signature		Year 2013	
Printed/Typed Name		Signature		Month	Day
19. Discrepancy Indication Space					
20. Facility Owner or Operator: Certification of receipt of non-hazardous materials covered by this Manifest except as noted in Item 19.					
Printed/Typed Name <i>SM</i>		Signature <i>SM</i>		Month 10	Day 24
				Year 2013	

White - Return to Generator

Canary - Facility Copy

Pink - Transporter

Goldenrod - Generator Copy

Industrial-Rosemont  
13425 Courthouse Blvd.  
Rosemount, MN 55068



197 CARL BOLANDER & SONS CO.  
251 STARKEY STREET  
ST. PAUL MN 55107

SITE	TICKET	GRID		WEIGHMASTER	
002	00837774	11		SUE M	
DATE IN	DATE OUT	TIME IN	TIME OUT	VEHICLE	ROLL OFF
08/24/23	08/24/23	08:01	08:01	TWITCH88	23-0139
REFERENCE			ORIGIN		
23-0139			VIN: YCB6777_MN_SAXLE		

SCALE 3 GROSS WT 63260 LB  
STORED TARE WT 29880 LB  
NET WEIGHT 33380 LB  
Inbound Ticket

QTY.	UNIT	DESCRIPTION	RATE	EXTENSION	FEE	TOTAL
16.69	TON	SOIL TON				

This facility will only accept non-hazardous industrial  
recyclables or construction, and demolition waste.  
We will not accept any loads containing any  
non-approved wastes or hazardous waste.651-438-1500  
Generator: ST PAUL PORT AUTHORITY-HEIGHTS  
Address: 2200 Larpenieur Ave E  
City/State St Paul, Mn 55109  
Manifest: 1954907

SIGNATURE \_\_\_\_\_

NET AMOUNT
TENDERED
CHANGE
CHECK NO.

Industrial-Rosemont  
13425 Courthouse Blvd.  
Rosemount, MN 55068

197 CARL BOLANDER & SONS CO.  
251 STARKEY STREET  
ST. PAUL MN 55107

SITE	TICKET	GRID		WEIGHMASTER	
002	00837774	11		SUE M	
DATE IN	DATE OUT	TIME IN	TIME OUT	VEHICLE	ROLL OFF
08/24/23	08/24/23	08:01	08:01	TWITCH88	23-0139
REFERENCE			ORIGIN		
23-0139			VIN: YCB6777_MN_SAXLE		

SCALE 3 GROSS WT 63260 LB  
STORED TARE WT 29880 LB  
NET WEIGHT 33380 LB  
Inbound Ticket

QTY.	UNIT	DESCRIPTION	RATE	EXTENSION	FEE	TOTAL
16.69	TON	SOIL TON				

This facility will only accept non-hazardous industrial  
recyclables or construction, and demolition waste.  
We will not accept any loads containing any  
non-approved wastes or hazardous waste.651-438-1500  
Generator: ST PAUL PORT AUTHORITY-HEIGHTS  
Address: 2200 Larpenieur Ave E  
City/State St Paul, Mn 55109  
Manifest: 1954907

SIGNATURE \_\_\_\_\_

NET AMOUNT
TENDERED
CHANGE
CHECK NO.



# SKB Rosemount Industrial Waste Facility

1954838

Shipping Manifest		1. Generator's US EPA ID No. (if any)		2. Page 1 of _____ page(s)	
3. Generator's Name and Facility Address St. Paul Port Authority 2200 Larpenleur Ave E, St. Paul, MN 55109		Mailing Address St. Paul Port Authority The Heights - Former Hillcrest 400 Wabasha St. N, Ste. #240, St. Paul, MN 55102 Fax (651) 223-5198			
4. Generator's Phone (651) 204-6241		Phone: 651 757 7198			
5. Transporter 1 Company Name <i>Tash Trucking</i>		Phone:			
6. Transporter 2 Company Name		Phone:			
7. Designated Facility Name and Site Address SKB Rosemount Industrial Waste Facility 13425 Courthouse Blvd. Rosemount, MN 55068		651-438-1500			
8. U.S. DOT Description (Including Proper Shipping Name)		9. Containers No. Type		10. Total Quantity	11. Unit Wt/Vol
a. Non-Hazardous Industrial Waste (Contaminated Soil (Type 2 per RAP)) Job #23-6600 Jesse Wilcox					
b.					
c.					
d.					
13. Additional Descriptions for Materials Listed Above (indicate waste stream Approval # below) a. MI 23-0139 Contaminated Soil (Type 2 per RAP) b. MI c. MI d. MI		14. Special Handling Procedures for Wastes Listed Above			
15. Special Handling Instructions and Additional Information Emergency Contact:		SKB Use Only Load # _____ Scale Wt. _____ Tons/Yds. _____			
16. GENERATOR'S CERTIFICATION: I hereby declare that the contents of this consignment are fully and accurately described above by proper shipping name and are classified, packed, marked, and labeled, and are in all respects in proper condition for transport by highway according to applicable international and national government regulations.					
Printed/Typed Name Agent for St. Paul Port Authority		Signature <i>[Signature]</i>		Month Day Year 06 / 1 / 4 / 2 / 3	
17. Transporter 1 Acknowledged of Receipt of Materials					
Printed/Typed Name <i>William H. Hines</i>		Signature <i>[Signature]</i>		Month Day Year 06 / 8 / 2 / 4 / 2 / 3	
18. Transporter 2 Acknowledgement of Receipt of Materials					
Printed/Typed Name		Signature		Month Day Year	
19. Discrepancy Indication Space					
20. Facility Owner or Operator: Certification of receipt of non-hazardous materials covered by this Manifest except as noted in Item 19.					
Printed/Typed Name <i>Dane</i>		Signature <i>[Signature]</i>		Month Day Year 08 / 24 / 23	

White - Return to Generator

Canary - Facility Copy

Pink - Transporter

Goldenrod - Generator Copy

Industrial-Rosemont  
13425 Courthouse Blvd.  
Rosemont, MN 55068



197 CARL BOLANDER & SONS CO.  
251 STARKEY STREET  
ST. PAUL MN 55107

SITE	TICKET	GRID		WEIGHMASTER	
002	00837777	11		DAVID	
DATE IN	DATE OUT	TIME IN	TIME OUT	VEHICLE	ROLL OFF
08/24/23	08/24/23	08:02	08:02	TT8-1703	23-0139
REFERENCE			ORIGIN		
23-0139			VIN: TT8-1905_MN_5AXLES		

SCALE 1 GROSS WT 75780 LB Inbound Ticket  
STORED TARE WT 31940 LB  
NET WEIGHT 43840 LB

QTY.	UNIT	DESCRIPTION	RATE	EXTENSION	FEE	TOTAL
21.92	TON	SOIL TON				

This facility will only accept non-hazardous industrial  
recyclables or construction, and demolition waste.

We will not accept any loads containing any  
non-approved wastes or hazardous waste.651-438-1500

Generator: ST PAUL PORT AUTHORITY-HEIGHTS

Address: 2200 Larpenteur Ave E

City/State St Paul, Mn 55109

Manifest: 1954838

SKB-WCI4410

SIGNATURE \_\_\_\_\_

NET AMOUNT

TENDERED

CHANGE

CHECK NO.

Industrial-Rosemont  
13425 Courthouse Blvd.  
Rosemont, MN 55068

197 CARL BOLANDER & SONS CO.  
251 STARKEY STREET  
ST. PAUL MN 55107

SITE	TICKET	GRID		WEIGHMASTER	
002	00837777	11		DAVID	
DATE IN	DATE OUT	TIME IN	TIME OUT	VEHICLE	ROLL OFF
08/24/23	08/24/23	08:02	08:02	TT8-1703	23-0139
REFERENCE			ORIGIN		
23-0139			VIN: TT8-1905_MN_5AXLES		

SCALE 1 GROSS WT 75780 LB Inbound Ticket  
STORED TARE WT 31940 LB  
NET WEIGHT 43840 LB

QTY.	UNIT	DESCRIPTION	RATE	EXTENSION	FEE	TOTAL
21.92	TON	SOIL TON				

This facility will only accept non-hazardous industrial  
recyclables or construction, and demolition waste.

We will not accept any loads containing any  
non-approved wastes or hazardous waste.651-438-1500

Generator: ST PAUL PORT AUTHORITY-HEIGHTS

Address: 2200 Larpenteur Ave E

City/State St Paul, Mn 55109

Manifest: 1954838

SKB-WCI4410

SIGNATURE \_\_\_\_\_

NET AMOUNT

TENDERED

CHANGE

CHECK NO.





# SKB Rosemount Industrial Waste Facility

1954851

Shipping Manifest		1. Generator's US EPA ID No. (if any)		2. Page 1 of page(s)		
3. Generator's Name and Facility Address St. Paul Port Authority 2200 Larpenteur Ave E, St. Paul, MN 55109		Mailing Address St. Paul Port Authority The Heights - Former Hillcrest 400 Wabasha St. N, Ste. #240, St. Paul, MN 55102 Fax (651) 223-5198				
4. Generator's Phone (651) 204-6241		Phone:				
5. Transporter 1 Company Name <i>ETI #38 trailer 18-12</i>		Phone:				
6. Transporter 2 Company Name		Phone:				
7. Designated Facility Name and Site Address SKB Rosemount Industrial Waste Facility 13425 Courthouse Blvd. Rosemount, MN 55068		651-438-1500				
8. U.S. DOT Description (Including Proper Shipping Name)		9. Containers No. Type		10. Total Quantity	11. Unit Wt/Vol	12. Waste Profile Sheet #
a. Non-Hazardous Industrial Waste (Contaminated Soil (Type 2 per RAP)) Job #23-6600 Jesse Wilcox						
b.						
c.						
d.						
13. Additional Descriptions for Materials Listed Above (indicate waste stream Approval # below) a. MI 23-0139 Contaminated Soil (Type 2 per RAP) b. MI c. MI d. MI		14. Special Handling Procedures for Wastes Listed Above				
15. Special Handling Instructions and Additional Information Emergency Contact:		SKB Use Only Load # _____ Scale Wt. _____ Tons/Yds. _____				
16. GENERATOR'S CERTIFICATION: I hereby declare that the contents of this consignment are fully and accurately described above by proper shipping name and are classified, packed, marked, and labeled, and are in all respects in proper condition for transport by highway according to applicable international and national government regulations.						
Printed/Typed Name Agent for St. Paul Port Authority		Signature <i>[Signature]</i>		Month 08		Day 14
17. Transporter 1 Acknowledged of Receipt of Materials		Signature <i>[Signature]</i>		Month 8		Day 24
18. Transporter 2 Acknowledgement of Receipt of Materials		Signature		Month		Day
19. Discrepancy Indication Space						
20. Facility Owner or Operator: Certification of receipt of non-hazardous materials covered by this Manifest except as noted in Item 19.						
Printed/Typed Name <i>[Signature]</i>		Signature <i>[Signature]</i>		Month 08		Day 24

White - Return to Generator

Canary - Facility Copy

Pink - Transporter

Goldenrod - Generator Copy

Industrial-Rosemont  
13425 Courthouse Blvd.  
Rosemont, MN 55068

197 CARL BOLANDER & SONS CO.  
251 STARKEY STREET  
ST. PAUL MN 55107



SITE		TICKET		GRID		WEIGHMASTER					
002		00837778		11		SUE M					
DATE IN		DATE OUT		TIME IN		TIME OUT		VEHICLE		ROLL OFF	
08/24/23		08/24/23		08:02		08:02		ETS38-1812		23-0139	
REFERENCE						ORIGIN					
23-0139						VIN: YCB2643_MN_4AXLES					

SCALE 3 GROSS WT 74700 LB  
STORED TARE WT 31860 LB  
NET WEIGHT 42840 LB

Inbound Ticket

QTY.	UNIT	DESCRIPTION	RATE	EXTENSION	FEE	TOTAL
21.42	TON	SOIL TON				

This facility will only accept non-hazardous industrial  
recyclables or construction, and demolition waste.

We will not accept any loads containing any  
non-approved wastes or hazardous waste.651-438-1500

Generator: ST PAUL PORT AUTHORITY-HEIGHTS

Address: 2200 Larpenteur Ave E

City/State: St Paul, Mn 55109

Manifest: 1954851

SIGNATURE \_\_\_\_\_

NET AMOUNT

TENDERED

CHANGE

CHECK NO.

Industrial-Rosemont  
13425 Courthouse Blvd.  
Rosemont, MN 55068

197 CARL BOLANDER & SONS CO.  
251 STARKEY STREET  
ST. PAUL MN 55107

SITE		TICKET		GRID		WEIGHMASTER					
002		00837778		11		SUE M					
DATE IN		DATE OUT		TIME IN		TIME OUT		VEHICLE		ROLL OFF	
08/24/23		08/24/23		08:02		08:02		ETS38-1812		23-0139	
REFERENCE						ORIGIN					
23-0139						VIN: YCB2643_MN_4AXLES					

SCALE 3 GROSS WT 74700 LB  
STORED TARE WT 31860 LB  
NET WEIGHT 42840 LB

Inbound Ticket

QTY.	UNIT	DESCRIPTION	RATE	EXTENSION	FEE	TOTAL
21.42	TON	SOIL TON				

This facility will only accept non-hazardous industrial  
recyclables or construction, and demolition waste.

We will not accept any loads containing any  
non-approved wastes or hazardous waste.651-438-1500

Generator: ST PAUL PORT AUTHORITY-HEIGHTS

Address: 2200 Larpenteur Ave E

City/State: St Paul, Mn 55109

Manifest: 1954851

SIGNATURE \_\_\_\_\_

NET AMOUNT

TENDERED

CHANGE

CHECK NO.



# SKB Rosemount Industrial Waste Facility

1954848

Shipping Manifest		1. Generator's US EPA ID No. (if any)		2. Page 1 of page(s)	
3. Generator's Name and Facility Address St. Paul Port Authority 2200 Larpenteur Ave E, St. Paul, MN 55109		Mailing Address St. Paul Port Authority The Heights - Former Hillcrest 400 Wabasha St. N, Ste. #240, St. Paul, MN 55102 Fax (651) 223-5198			
4. Generator's Phone (651) 204-6241					
5. Transporter 1 Company Name <b>BXL LLC</b>		Phone: <b>952-994-0779</b>			
6. Transporter 2 Company Name		Phone:			
7. Designated Facility Name and Site Address SKB Rosemount Industrial Waste Facility 13425 Courthouse Blvd. Rosemount, MN 55068		651-438-1500			
8. U.S. DOT Description (including Proper Shipping Name)		9. Containers No. Type		10. Total Quantity	11. Unit Wt/Vol
a. Non-Hazardous Industrial Waste (Contaminated Soil (Type 2 per RAP)) Job #23-6600 Jesse Wilcox					
b.					
c.					
d.					
13. Additional Descriptions for Materials Listed Above (indicate waste stream Approval # below) a. MI 23-0139 Contaminated Soil (Type 2 per RAP) b. MI c. MI d. MI		14. Special Handling Procedures for Wastes Listed Above			
15. Special Handling Instructions and Additional Information Emergency Contact:		SKB Use Only Load # _____ Scale Wt. _____ Tons/Yds. _____			
16. GENERATOR'S CERTIFICATION: I hereby declare that the contents of this consignment are fully and accurately described above by proper shipping name and are classified, packed, marked, and labeled, and are in all respects in proper condition for transport by highway according to applicable international and national government regulations.					
Printed/Typed Name Agent for St. Paul Port Authority		Signature 		Month 08	Day 14
17. Transporter 1 Acknowledged Receipt of Materials				Year 23	
Printed/Typed Name <b>BOEVI LAWSON-AHLUJVI</b>		Signature 		Month 08	Day 24
18. Transported 2 Acknowledgement of Receipt of Materials				Year 23	
Printed/Typed Name		Signature		Month	Day
19. Discrepancy Indication Space					
20. Facility Owner or Operator: Certification of receipt of non-hazardous materials covered by this Manifest except as noted in Item 19.					
Printed/Typed Name		Signature 		Month 08	Day 24
				Year 23	

White - Return to Generator

Canary - Facility Copy

Pink - Transporter

Goldenrod - Generator Copy

Industrial-Rosemont  
13425 Courthouse Blvd.  
Rosemount, MN 55068

197 CARL BOLANDER & SONS CO.  
251 STARKEY STREET  
ST. PAUL MN 55107



SITE	TICKET	GRID		WEIGHMASTER	
002	00837780	11		Lisa Dean	
DATE IN	DATE OUT	TIME IN	TIME OUT	VEHICLE	ROLL OFF
08/24/23	08/24/23	08:03	08:03	B&L28-2004	23-0139
REFERENCE			ORIGIN		
23-0139			VIN: YTD9166_MN_4AXLES		

SCALE 4 GROSS WT 76960 LB Inbound Ticket  
STORED TARE WT 33080 LB  
NET WEIGHT 43880 LB

QTY.	UNIT	DESCRIPTION	RATE	EXTENSION	FEE	TOTAL
21.94	TON	SOIL TON				

This facility will only accept non-hazardous industrial  
recyclables or construction, and demolition waste.

We will not accept any loads containing any  
non-approved wastes or hazardous waste.651-438-1500

Generator: ST PAUL PORT AUTHORITY-HEIGHTS

Address: 2200 Larpenteur Ave E

City/State: St Paul, Mn 55109

Manifest: 1954848

SKB-WCI 4410

SIGNATURE \_\_\_\_\_

NET AMOUNT

TENDERED

CHANGE

CHECK NO.

Industrial-Rosemont  
13425 Courthouse Blvd.  
Rosemount, MN 55068

197 CARL BOLANDER & SONS CO.  
251 STARKEY STREET  
ST. PAUL MN 55107

SITE	TICKET	GRID		WEIGHMASTER	
002	00837780	11		Lisa Dean	
DATE IN	DATE OUT	TIME IN	TIME OUT	VEHICLE	ROLL OFF
08/24/23	08/24/23	08:03	08:03	B&L28-2004	23-0139
REFERENCE			ORIGIN		
23-0139			VIN: YTD9166_MN_4AXLES		

SCALE 4 GROSS WT 76960 LB Inbound Ticket  
STORED TARE WT 33080 LB  
NET WEIGHT 43880 LB

QTY.	UNIT	DESCRIPTION	RATE	EXTENSION	FEE	TOTAL
21.94	TON	SOIL TON				

This facility will only accept non-hazardous industrial  
recyclables or construction, and demolition waste.

We will not accept any loads containing any  
non-approved wastes or hazardous waste.651-438-1500

Generator: ST PAUL PORT AUTHORITY-HEIGHTS

Address: 2200 Larpenteur Ave E

City/State: St Paul, Mn 55109

Manifest: 1954848

SKB-WCI 4410

SIGNATURE \_\_\_\_\_

NET AMOUNT

TENDERED

CHANGE

CHECK NO.



# SKB Rosemount Industrial Waste Facility

1954841

Shipping Manifest		1. Generator's US EPA ID No. (if any)		2. Page 1 of page(s)	
3. Generator's Name and Facility Address St. Paul Port Authority 2200 Larpenteur Ave E, St. Paul, MN 55109		Mailing Address St. Paul Port Authority The Heights - Former Hillcrest 400 Wabasha St. N, Ste. #240, St. Paul, MN 55102			
4. Generator's Phone (651) 204-6241		Fax (651) 223-5198			
5. Transporter 1 Company Name		Phone:			
6. Transporter 2 Company Name		Phone:			
7. Designated Facility Name and Site Address		SKB Rosemount Industrial Waste Facility 13425 Courthouse Blvd. Rosemount, MN 55068 651-438-1500			
8. U.S. DOT Description (including Proper Shipping Name)		9. Containers No. Type		10. Total Quantity	11. Unit Wt/Vol
a. Non-Hazardous Industrial Waste (Contaminated Soil (Type 2 per RAP)) Job #23-6600 Jesse Wilcox					
b.					
c.					
d.					
13. Additional Descriptions for Materials Listed Above (indicate waste stream Approval # below)		14. Special Handling Procedures for Wastes Listed Above			
a. MI 23-0139 Contaminated Soil (Type 2 per RAP)					
b. MI					
c. MI					
d. MI					
15. Special Handling Instructions and Additional Information		SKB Use Only			
Emergency Contact:		Load # _____ Scale Wt. _____ Tons/Yds. _____			
16. GENERATOR'S CERTIFICATION: I hereby declare that the contents of this consignment are fully and accurately described above by proper shipping name and are classified, packed, marked, and labeled, and are in all respects in proper condition for transport by highway according to applicable international and national government regulations.					
Printed/Typed Name Agent for St. Paul Port Authority		Signature 		Month 08	Day 14
17. Transporter 1 Acknowledged Receipt of Materials		Signature 		Year 23	
Printed/Typed Name Henry Worzi		Signature H. R.		Month	Day
18. Transporter 2 Acknowledgement of Receipt of Materials		Signature		Year	
Printed/Typed Name		Signature		Month	Day
19. Discrepancy Indication Space					
20. Facility Owner or Operator: Certification of receipt of non-hazardous materials covered by this Manifest except as noted in Item 19.					
Printed/Typed Name Dave		Signature Dave		Month 8	Day 24
				Year 23	

White - Return to Generator

Canary - Facility Copy

Pink - Transporter

Goldenrod - Generator Copy

Industrial-Rosemont  
13425 Courthouse Blvd.  
Rosemount, MN 55068

197 CARL BOLANDER & SONS CO.  
251 STARKEY STREET  
ST. PAUL MN 55107



SITE	TICKET	GRID		WEIGHMASTER	
002	00837781	11		DAVID	
DATE IN	DATE OUT	TIME IN	TIME OUT	VEHICLE	ROLL OFF
08/24/23	08/24/23	08:04	08:04	HT1-1701	23-0139
REFERENCE			ORIGIN		
23-0139			VIN: YTD5583_MN_4AXLES		

SCALE 1 GROSS WT 75620 LB Inbound Ticket  
STORED TARE WT 43100 LB  
NET WEIGHT 32520 LB

QTY.	UNIT	DESCRIPTION	RATE	EXTENSION	FEE	TOTAL
16.26	TON	SOIL TON				

This facility will only accept non-hazardous industrial recyclables or construction, and demolition waste. We will not accept any loads containing any non-approved wastes or hazardous waste.651-438-1500  
Generator: ST PAUL PORT AUTHORITY-HEIGHTS  
Address: 2200 Larpenteur Ave E  
City/State St Paul, Mn 55109  
Manifest: 1954841  
SKB-WCI 4410

SIGNATURE \_\_\_\_\_

NET AMOUNT
TENDERED
CHANGE
CHECK NO.

Industrial-Rosemont  
13425 Courthouse Blvd.  
Rosemount, MN 55068

197 CARL BOLANDER & SONS CO.  
251 STARKEY STREET  
ST. PAUL MN 55107

SITE	TICKET	GRID		WEIGHMASTER	
002	00837781	11		DAVID	
DATE IN	DATE OUT	TIME IN	TIME OUT	VEHICLE	ROLL OFF
08/24/23	08/24/23	08:04	08:04	HT1-1701	23-0139
REFERENCE			ORIGIN		
23-0139			VIN: YTD5583_MN_4AXLES		

SCALE 1 GROSS WT 75620 LB Inbound Ticket  
STORED TARE WT 43100 LB  
NET WEIGHT 32520 LB

QTY.	UNIT	DESCRIPTION	RATE	EXTENSION	FEE	TOTAL
16.26	TON	SOIL TON				

This facility will only accept non-hazardous industrial recyclables or construction, and demolition waste. We will not accept any loads containing any non-approved wastes or hazardous waste.651-438-1500  
Generator: ST PAUL PORT AUTHORITY-HEIGHTS  
Address: 2200 Larpenteur Ave E  
City/State St Paul, Mn 55109  
Manifest: 1954841  
SKB-WCI 4410

SIGNATURE \_\_\_\_\_

NET AMOUNT
TENDERED
CHANGE
CHECK NO.



# SKB Rosemount Industrial Waste Facility

1954849

Shipping Manifest		1. Generator's US EPA ID No. (if any)		2. Page 1 of page(s)	
3. Generator's Name and Facility Address St. Paul Port Authority 2200 Larpenteur Ave E, St. Paul, MN 55109		Mailing Address St. Paul Port Authority The Heights - Former Hillcrest 400 Wabasha St. N, Ste. #240, St. Paul, MN 55102 Fax (651) 223-5198			
4. Generator's Phone (651) 204-6241					
5. Transporter 1 Company Name <i>Acqua Transport</i>		Phone:			
6. Transporter 2 Company Name		Phone:			
7. Designated Facility Name and Site Address SKB Rosemount Industrial Waste Facility 13425 Courthouse Blvd. Rosemount, MN 55068		651-438-1500			
8. U.S. DOT Description (including Proper Shipping Name)		9. Containers No. Type		10. Total Quantity	11. Unit Wt/Vol
a. Non-Hazardous Industrial Waste (Contaminated Soil (Type 2 per RAP)) Job #23-6600 Jesse Wilcox					
b.					
c.					
d.					
13. Additional Descriptions for Materials Listed Above (indicate waste stream Approval # below) a. MI 23-0139 Contaminated Soil (Type 2 per RAP) b. MI c. MI d. MI		14. Special Handling Procedures for Wastes Listed Above			
15. Special Handling Instructions and Additional Information Emergency Contact:		SKB Use Only Load # Scale Wt. Tons/Yds.			
16. GENERATOR'S CERTIFICATION: I hereby declare that the contents of this consignment are fully and accurately described above by proper shipping name and are classified, packed, marked, and labeled, and are in all respects in proper condition for transport by highway according to applicable international and national government regulations.					
Printed/Typed Name Agent for St. Paul Port Authority		Signature <i>[Signature]</i>		Month Day Year 10 8 14 23	
17. Transporter 1 Acknowledged Receipt of Materials		Printed/Typed Name <i>EMMANUEL</i>		Signature <i>[Signature]</i>	
18. Transporter 2 Acknowledgement of Receipt of Materials		Printed/Typed Name		Signature <i>[Signature]</i>	
19. Discrepancy Indication Space					
20. Facility Owner or Operator: Certification of receipt of non-hazardous materials covered by this Manifest except as noted in Item 19.					
Printed/Typed Name <i>SM</i>		Signature <i>[Signature]</i>		Month Day Year 8 24 23	

White - Return to Generator

Canary - Facility Copy

Pink - Transporter

Goldenrod - Generator Copy

Industrial-Rosemont  
13425 Courthouse Blvd.  
Rosemont, MN 55068

197 CARL BOLANDER & SONS CO.  
251 STARKEY STREET  
ST. PAUL MN 55107



SITE	TICKET	GRID		WEIGHMASTER	
002	00837782	11		SUE M	
DATE IN	DATE OUT	TIME IN	TIME OUT	VEHICLE	ROLL OFF
08/24/23	08/24/23	08:04	08:04	AT44-1303	23-0139
REFERENCE			ORIGIN		
23-0139			VIN: YTD5515_MN_5AXLES		

SCALE 3 GROSS WT 76700 LB Inbound Ticket  
STORED TARE WT 33520 LB  
NET WEIGHT 43180 LB

QTY.	UNIT	DESCRIPTION	RATE	EXTENSION	FEE	TOTAL
21.59	TON	SOIL TON				

This facility will only accept non-hazardous industrial  
recyclables or construction, and demolition waste.

We will not accept any loads containing any  
non-approved wastes or hazardous waste.651-438-1500

Generator: ST PAUL PORT AUTHORITY-HEIGHTS

Address: 2200 Larpenteur Ave E

City/State St Paul, Mn 55109

Manifest: 1954849

SKB-WCI 4410

SIGNATURE \_\_\_\_\_

NET AMOUNT

TENDERED

CHANGE

CHECK NO.

Industrial-Rosemont  
13425 Courthouse Blvd.  
Rosemont, MN 55068

197 CARL BOLANDER & SONS CO.  
251 STARKEY STREET  
ST. PAUL MN 55107

SITE	TICKET	GRID		WEIGHMASTER	
002	00837782	11		SUE M	
DATE IN	DATE OUT	TIME IN	TIME OUT	VEHICLE	ROLL OFF
08/24/23	08/24/23	08:04	08:04	AT44-1303	23-0139
REFERENCE			ORIGIN		
23-0139			VIN: YTD5515_MN_5AXLES		

SCALE 3 GROSS WT 76700 LB Inbound Ticket  
STORED TARE WT 33520 LB  
NET WEIGHT 43180 LB

QTY.	UNIT	DESCRIPTION	RATE	EXTENSION	FEE	TOTAL
21.59	TON	SOIL TON				

This facility will only accept non-hazardous industrial  
recyclables or construction, and demolition waste.

We will not accept any loads containing any  
non-approved wastes or hazardous waste.651-438-1500

Generator: ST PAUL PORT AUTHORITY-HEIGHTS

Address: 2200 Larpenteur Ave E

City/State St Paul, Mn 55109

Manifest: 1954849

SKB-WCI 4410

SIGNATURE \_\_\_\_\_

NET AMOUNT

TENDERED

CHANGE

CHECK NO.





# SKB Rosemount Industrial Waste Facility

1954840

Shipping Manifest		1. Generator's US EPA ID No. (if any)		2. Page 1 of page(s)	
3. Generator's Name and Facility Address St. Paul Port Authority 2200 Larpentour Ave E, St. Paul, MN 55109		Mailing Address St. Paul Port Authority The Heights - Former Hillcrest 400 Wabasha St. N, Ste. #240, St. Paul, MN 55102 Fax (651) 223-5198			
4. Generator's Phone (651) 204-6241		5. Transporter 1 Company Name <i>Hill Legacies Trucking</i> Phone:			
6. Transporter 2 Company Name		Phone:			
7. Designated Facility Name and Site Address SKB Rosemount Industrial Waste Facility 13425 Courthouse Blvd. Rosemount, MN 55068		651-438-1500			
8. U.S. DOT Description (including Proper Shipping Name)		9. Containers		10. Total Quantity	11. Unit Wt/Vol
		No.	Type		
a. Non-Hazardous Industrial Waste (Contaminated Soil (Type 2 per RAP)) Job #23-6600 Jesse Wilcox					
b.					
c.					
d.					
13. Additional Descriptions for Materials Listed Above (indicate waste stream Approval # below)		14. Special Handling Procedures for Wastes Listed Above			
a. MI 23-0139 Contaminated Soil (Type 2 per RAP)					
b. MI					
c. MI					
d. MI					
15. Special Handling Instructions and Additional Information Emergency Contact:		SKB Use Only Load # Scale Wt. Tons/Yds.			
16. GENERATOR'S CERTIFICATION: I hereby declare that the contents of this consignment are fully and accurately described above by proper shipping name and are classified, packed, marked, and labeled, and are in all respects in proper condition for transport by highway according to applicable international and national government regulations.					
Printed/Typed Name Agent for St. Paul Port Authority		Signature <i>[Signature]</i>		Month 08	Day 14
17. Transporter 1 Acknowledged of Receipt of Materials		Signature <i>[Signature]</i>		Year 23	
Printed/Typed Name <i>Treyus Hill</i>		Signature <i>[Signature]</i>		Month 08	Day 14
18. Transported 2 Acknowledgement of Receipt of Materials		Signature <i>[Signature]</i>		Year 23	
Printed/Typed Name		Signature		Month	Day
19. Discrepancy Indication Space					
20. Facility Owner or Operator: Certification of receipt of non-hazardous materials covered by this Manifest except as noted in Item 19.					
Printed/Typed Name <i>[Signature]</i>		Signature <i>[Signature]</i>		Month 08	Day 14
				Year 23	

White - Return to Generator

Pink - Transporter

Canary - Facility Copy

Goldenrod - Generator Copy

Industrial-Rosemont  
13425 Courthouse Blvd.  
Rosemount, MN 55068

197 CARL BOLANDER & SONS CO.  
251 STARKEY STREET  
ST. PAUL MN 55107



SITE	TICKET	GRID		WEIGHMASTER	
002	00837784	11		BROOKE H	
DATE IN	DATE OUT	TIME IN	TIME OUT	VEHICLE	ROLL OFF
08/24/23	08/24/23	08:06	08:06	HLT708-09	23-0139
REFERENCE			ORIGIN		
23-0139			VIN: YTEY269_MN_6AXELS		

SCALE 2 GROSS WT 69680 LB Inbound Ticket  
STORED TARE WT 33540 LB  
NET WEIGHT 36140 LB

QTY.	UNIT	DESCRIPTION	RATE	EXTENSION	FEE	TOTAL
18.07	TON	SOIL TON				

This facility will only accept non-hazardous industrial  
recyclables or construction, and demolition waste.

We will not accept any loads containing any  
non-approved wastes or hazardous waste.651-438-1500

Generator: ST PAUL PORT AUTHORITY-HEIGHTS

Address: 2200 Larpenteur Ave E

City/State: St Paul, Mn 55109

Manifest: 1954840

SKB-WCI 4410

SIGNATURE \_\_\_\_\_

NET AMOUNT

TENDERED

CHANGE

CHECK NO.

Industrial-Rosemont  
13425 Courthouse Blvd.  
Rosemount, MN 55068

197 CARL BOLANDER & SONS CO.  
251 STARKEY STREET  
ST. PAUL MN 55107

SITE	TICKET	GRID		WEIGHMASTER	
002	00837784	11		BROOKE H	
DATE IN	DATE OUT	TIME IN	TIME OUT	VEHICLE	ROLL OFF
08/24/23	08/24/23	08:06	08:06	HLT708-09	23-0139
REFERENCE			ORIGIN		
23-0139			VIN: YTEY269_MN_6AXELS		

SCALE 2 GROSS WT 69680 LB Inbound Ticket  
STORED TARE WT 33540 LB  
NET WEIGHT 36140 LB

QTY.	UNIT	DESCRIPTION	RATE	EXTENSION	FEE	TOTAL
18.07	TON	SOIL TON				

This facility will only accept non-hazardous industrial  
recyclables or construction, and demolition waste.

We will not accept any loads containing any  
non-approved wastes or hazardous waste.651-438-1500

Generator: ST PAUL PORT AUTHORITY-HEIGHTS

Address: 2200 Larpenteur Ave E

City/State: St Paul, Mn 55109

Manifest: 1954840

SKB-WCI 4410

SIGNATURE \_\_\_\_\_

NET AMOUNT

TENDERED

CHANGE

CHECK NO.



# SKB Rosemount Industrial Waste Facility

1954845

Shipping Manifest		1. Generator's US EPA ID No. (if any)		2. Page 1 of page(s)	
3. Generator's Name and Facility Address St. Paul Port Authority 2200 Larpenleur Ave E, St. Paul, MN 55109		Mailing Address St. Paul Port Authority The Heights - Former Hillcrest 400 Wabasha St. N, Ste. #240, St. Paul, MN 55102 Fax (651) 223-5198			
4. Generator's Phone (651) 204-6241		Phone: 214 481 7558			
5. Transporter 1 Company Name HRR Trucking		Phone:			
6. Transporter 2 Company Name		Phone:			
7. Designated Facility Name and Site Address SKB Rosemount Industrial Waste Facility 13425 Courthouse Blvd. Rosemount, MN 55068		651-438-1500			
8. U.S. DOT Description (including Proper Shipping Name)		9. Containers No. Type		10. Total Quantity	11. Unit Wt/Vol
a. Non-Hazardous Industrial Waste (Contaminated Soil (Type 2 per RAP)) Job #23-6600 Jesse Wilcox					
b.					
c.					
d.					
13. Additional Descriptions for Materials Listed Above (Indicate waste stream Approval # below) a. MI 23-0139 Contaminated Soil (Type 2 per RAP) b. MI c. MI d. MI		14. Special Handling Procedures for Wastes Listed Above			
15. Special Handling Instructions and Additional Information Emergency Contact:		SKB Use Only Load # Scale Wt. Tons/Yds.			
16. GENERATOR'S CERTIFICATION: I hereby declare that the contents of this consignment are fully and accurately described above by proper shipping name and are classified, packed, marked, and labeled, and are in all respects in proper condition for transport by highway according to applicable international and national government regulations.					
Printed/Typed Name Agent for St. Paul Port Authority		Signature 		Month Day Year 08 14 23	
17. Transporter 1 Acknowledged Receipt of Materials					
Printed/Typed Name HECTOR R		Signature Hector R		Month Day Year 08 24 23	
18. Transporter 2 Acknowledgement of Receipt of Materials					
Printed/Typed Name		Signature		Month Day Year	
19. Discrepancy Indication Space					
20. Facility Owner or Operator: Certification of receipt of non-hazardous materials covered by this Manifest except as noted in Item 19.					
Printed/Typed Name BH		Signature 		Month Day Year 8 14 23	

White - Return to Generator

Pink - Transporter

Canary - Facility Copy

Goldenrod - Generator Copy

Industrial-Rosemont  
13425 Courthouse Blvd.  
Rosemount, MN 55068

197 CARL BOLANDER & SONS CO.  
251 STARKEY STREET  
ST. PAUL MN 55107



SITE	TICKET	GRID		WEIGHMASTER	
002	00837787	11		BROOKE H	
DATE IN	DATE OUT	TIME IN	TIME OUT	VEHICLE	ROLL OFF
08/24/23	08/24/23	08:08	08:08	HRR09-967	23-0139
REFERENCE			ORIGIN		
23-0139			VIN: YTE3017_MN_6AXLES		

SCALE 2 GROSS WT 74880 LB  
STORED TARE WT 33980 LB  
NET WEIGHT 40900 LB

Inbound Ticket

QTY.	UNIT	DESCRIPTION	RATE	EXTENSION	FEE	TOTAL
20.45	TON	SOIL TON				

This facility will only accept non-hazardous industrial  
recyclables or construction, and demolition waste.

We will not accept any loads containing any  
non-approved wastes or hazardous waste.651-438-1500

Generator: ST PAUL PORT AUTHORITY-HEIGHTS

Address: 2200 Larpenteur Ave E

City/State: St Paul, Mn 55109

Manifest: 1954845

SKB-WCI 4410

SIGNATURE \_\_\_\_\_

NET AMOUNT

TENDERED

CHANGE

CHECK NO.

Industrial-Rosemont  
13425 Courthouse Blvd.  
Rosemount, MN 55068

197 CARL BOLANDER & SONS CO.  
251 STARKEY STREET  
ST. PAUL MN 55107

SITE	TICKET	GRID		WEIGHMASTER	
002	00837787	11		BROOKE H	
DATE IN	DATE OUT	TIME IN	TIME OUT	VEHICLE	ROLL OFF
08/24/23	08/24/23	08:08	08:08	HRR09-967	23-0139
REFERENCE			ORIGIN		
23-0139			VIN: YTE3017_MN_6AXLES		

SCALE 2 GROSS WT 74880 LB  
STORED TARE WT 33980 LB  
NET WEIGHT 40900 LB

Inbound Ticket

QTY.	UNIT	DESCRIPTION	RATE	EXTENSION	FEE	TOTAL
20.45	TON	SOIL TON				

This facility will only accept non-hazardous industrial  
recyclables or construction, and demolition waste.

We will not accept any loads containing any  
non-approved wastes or hazardous waste.651-438-1500

Generator: ST PAUL PORT AUTHORITY-HEIGHTS

Address: 2200 Larpenteur Ave E

City/State: St Paul, Mn 55109

Manifest: 1954845

SKB-WCI 4410

SIGNATURE \_\_\_\_\_

NET AMOUNT

TENDERED

CHANGE

CHECK NO.



# SKB Rosemount Industrial Waste Facility

1954843

Shipping Manifest		1. Generator's US EPA ID No. (if any)		2. Page 1 of page(s)	
3. Generator's Name and Facility Address St. Paul Port Authority 2200 Larpenteur Ave E, St. Paul, MN 55109		Mailing Address St. Paul Port Authority The Heights - Former Hillcrest 400 Wabasha St. N, Ste. #240, St. Paul, MN 55102			
4. Generator's Phone (651) 204-6241		Fax (651) 223-5198			
5. Transporter 1 Company Name <i>Akim Trucking</i>		Phone:			
6. Transporter 2 Company Name		Phone:			
7. Designated Facility Name and Site Address SKB Rosemount Industrial Waste Facility 13425 Courthouse Blvd. Rosemount, MN 55068		651-438-1500			
8. U.S. DOT Description (including Proper Shipping Name)		9. Containers No. Type		10. Total Quantity	11. Unit Wt/Vol
a. Non-Hazardous Industrial Waste (Contaminated Soil (Type 2 per RAP)) Job #23-6600 Jesse Wilcox					
b.					
c.					
d.					
13. Additional Descriptions for Materials Listed Above (indicate waste stream Approval # below) a. MI 23-0139 Contaminated Soil (Type 2 per RAP) b. MI c. MI d. MI		14. Special Handling Procedures for Wastes Listed Above			
15. Special Handling Instructions and Additional Information Emergency Contact:		SKB Use Only Load # Scale Wt. Tons/Yds.			
16. GENERATOR'S CERTIFICATION: I hereby declare that the contents of this consignment are fully and accurately described above by proper shipping name and are classified, packed, marked, and labeled, and are in all respects in proper condition for transport by highway according to applicable international and national government regulations.					
Printed/Typed Name Agent for St. Paul Port Authority		Signature <i>[Signature]</i>		Month 06	Day Year 14 23
17. Transporter 1 Acknowledged of Receipt of Materials					
Printed/Typed Name <i>Asdoul</i>		Signature <i>[Signature]</i>		Month 08	Day Year 24 23
18. Transported 2 Acknowledgement of Receipt of Materials					
Printed/Typed Name		Signature		Month	Day Year
19. Discrepancy Indication Space					
20. Facility Owner or Operator: Certification of receipt of non-hazardous materials covered by this Manifest except as noted in Item 19.					
Printed/Typed Name <i>Dave</i>		Signature <i>[Signature]</i>		Month 08	Day Year 24 23

White - Return to Generator

Pink - Transporter

Canary - Facility Copy

Goldenrod - Generator Copy

Industrial-Rosemont  
13425 Courthouse Blvd.  
Rosemount, MN 55068

197 CARL BOLANDER & SONS CO.  
251 STARKEY STREET  
ST. PAUL MN 55107



SITE	TICKET	GRID		WEIGHMASTER	
002	00837789	11		DAVID	
DATE IN	DATE OUT	TIME IN	TIME OUT	VEHICLE	ROLL OFF
08/24/23	08/24/23	08:09	08:09	AT4-1606	23-0139
REFERENCE			ORIGIN		
23-0139			VIN: YTD3567_MN_6AXLES		

SCALE 1 GROSS WT 80540 LB  
STORED TARE WT 34520 LB  
NET WEIGHT 46020 LB

Inbound Ticket

QTY.	UNIT	DESCRIPTION	RATE	EXTENSION	FEE	TOTAL
23.01	TON	SOIL TON				

This facility will only accept non-hazardous industrial recyclables or construction, and demolition waste. We will not accept any loads containing any non-approved wastes or hazardous waste.651-438-1500  
Generator: ST PAUL PORT AUTHORITY-HEIGHTS  
Address: 2200 Larpenteur Ave E  
City/State: St Paul, Mn 55109  
Manifest: 1954843

SKB-WCI4410

SIGNATURE \_\_\_\_\_

NET AMOUNT
TENDERED
CHANGE
CHECK NO.

Industrial-Rosemont  
13425 Courthouse Blvd.  
Rosemount, MN 55068

197 CARL BOLANDER & SONS CO.  
251 STARKEY STREET  
ST. PAUL MN 55107

SITE	TICKET	GRID		WEIGHMASTER	
002	00837789	11		DAVID	
DATE IN	DATE OUT	TIME IN	TIME OUT	VEHICLE	ROLL OFF
08/24/23	08/24/23	08:09	08:09	AT4-1606	23-0139
REFERENCE			ORIGIN		
23-0139			VIN: YTD3567_MN_6AXLES		

SCALE 1 GROSS WT 80540 LB  
STORED TARE WT 34520 LB  
NET WEIGHT 46020 LB

Inbound Ticket

QTY.	UNIT	DESCRIPTION	RATE	EXTENSION	FEE	TOTAL
23.01	TON	SOIL TON				

This facility will only accept non-hazardous industrial recyclables or construction, and demolition waste. We will not accept any loads containing any non-approved wastes or hazardous waste.651-438-1500  
Generator: ST PAUL PORT AUTHORITY-HEIGHTS  
Address: 2200 Larpenteur Ave E  
City/State: St Paul, Mn 55109  
Manifest: 1954843

SKB-WCI 4410

SIGNATURE \_\_\_\_\_

NET AMOUNT
TENDERED
CHANGE
CHECK NO.



# SKB Rosemount Industrial Waste Facility

1954905

Shipping Manifest		1. Generator's US EPA ID No. (if any)		2. Page 1 of page(s)	
3. Generator's Name and Facility Address St. Paul Port Authority 2200 Larpenteur Ave E, St. Paul, MN 55109		Mailing Address St. Paul Port Authority The Heights - Former Hillcrest 400 Wabasha St. N, Ste. #240, St. Paul, MN 55102 Fax (651) 223-5198			
4. Generator's Phone (651) 204-6241					
5. Transporter 1 Company Name <i>Rylandsby Const.</i>		Phone:			
6. Transporter 2 Company Name		Phone:			
7. Designated Facility Name and Site Address SKB Rosemount Industrial Waste Facility 13425 Courthouse Blvd. Rosemount, MN 55068		651-438-1500			
8. U.S. DOT Description (Including Proper Shipping Name)		9. Containers		10. Total Quantity	
		No. Type			
a. Non-Hazardous Industrial Waste (Contaminated Soil (Type 2 per RAP)) Job #23-6600 Jesse Wilcox					
b.					
c.					
d.					
13. Additional Descriptions for Materials Listed Above (indicate waste stream Approval # below)		14. Special Handling Procedures for Wastes Listed Above			
a. MI 23-0139 Contaminated Soil (Type 2 per RAP)					
b. MI					
c. MI					
d. MI					
15. Special Handling Instructions and Additional Information Emergency Contact:		SKB Use Only Load # Scale Wt. Tons/Yds.			
16. GENERATOR'S CERTIFICATION: I hereby declare that the contents of this consignment are fully and accurately described above by proper shipping name and are classified, packed, marked, and labeled, and are in all respects in proper condition for transport by highway according to applicable international and national government regulations.					
Printed/Typed Name Agent for St. Paul Port Authority		Signature <i>Emily Fing</i>		Month Day Year 10   8   15   23	
17. Transporter 1 Acknowledged of Receipt of Materials					
Printed/Typed Name <i>Bruce Chmann</i>		Signature <i>[Signature]</i>		Month Day Year 10   8   24   23	
18. Transporter 2 Acknowledgement of Receipt of Materials					
Printed/Typed Name		Signature		Month Day Year	
19. Discrepancy Indication Space					
20. Facility Owner or Operator: Certification of receipt of non-hazardous materials covered by this Manifest except as noted in Item 19.					
Printed/Typed Name <i>[Signature]</i>		Signature <i>[Signature]</i>		Month Day Year 10   8   24   23	

White - Return to Generator

Pink - Transporter

Canary - Facility Copy

Goldenrod - Generator Copy

Industrial-Rosemont  
13425 Courthouse Blvd.  
Rosemount, MN 55068

197 CARL BOLANDER & SONS CO.  
251 STARKEY STREET  
ST. PAUL MN 55107



SITE	TICKET	GRID		WEIGHMASTER	
002	00837792	11		DAVID	
DATE IN	DATE OUT	TIME IN	TIME OUT	VEHICLE	ROLL OFF
08/24/23	08/24/23	08:11	08:11	BC23	23-0139
REFERENCE			ORIGIN		
23-0139			VIN: YCC0395_MN_5AXLES		

SCALE 1 GROSS WT 58760 LB  
STORED TARE WT 27900 LB  
NET WEIGHT 30860 LB

Inbound Ticket

QTY.	UNIT	DESCRIPTION	RATE	EXTENSION	FEE	TOTAL
15.43	TON	SOIL TON				

This facility will only accept non-hazardous industrial  
recyclables or construction, and demolition waste.

We will not accept any loads containing any  
non-approved wastes or hazardous waste.651-438-1500

Generator: ST PAUL PORT AUTHORITY-HEIGHTS

Address: 2200 Larpenteur Ave E

City/State: St Paul, Mn 55109

Manifest: 1954905

SKB-WCI4410

SIGNATURE \_\_\_\_\_

NET AMOUNT

TENDERED

CHANGE

CHECK NO.

Industrial-Rosemont  
13425 Courthouse Blvd.  
Rosemount, MN 55068

197 CARL BOLANDER & SONS CO.  
251 STARKEY STREET  
ST. PAUL MN 55107

SITE	TICKET	GRID		WEIGHMASTER	
002	00837792	11		DAVID	
DATE IN	DATE OUT	TIME IN	TIME OUT	VEHICLE	ROLL OFF
08/24/23	08/24/23	08:11	08:11	BC23	23-0139
REFERENCE			ORIGIN		
23-0139			VIN: YCC0395_MN_5AXLES		

SCALE 1 GROSS WT 58760 LB  
STORED TARE WT 27900 LB  
NET WEIGHT 30860 LB

Inbound Ticket

QTY.	UNIT	DESCRIPTION	RATE	EXTENSION	FEE	TOTAL
15.43	TON	SOIL TON				

This facility will only accept non-hazardous industrial  
recyclables or construction, and demolition waste.

We will not accept any loads containing any  
non-approved wastes or hazardous waste.651-438-1500

Generator: ST PAUL PORT AUTHORITY-HEIGHTS

Address: 2200 Larpenteur Ave E

City/State: St Paul, Mn 55109

Manifest: 1954905

SKB-WCI4410

SIGNATURE \_\_\_\_\_

NET AMOUNT

TENDERED

CHANGE

CHECK NO.





582 / 1704  
**SKB Rosemount Industrial Waste Facility**

1954852

Shipping Manifest		1. Generator's US EPA ID No. (if any)		2. Page 1 of _____ page(s)	
3. Generator's Name and Facility Address St. Paul Port Authority 2200 Larpenteur Ave E, St. Paul, MN 55109		Mailing Address St. Paul Port Authority The Heights - Former Hillcrest 400 Wabasha St. N, Ste. #240, St. Paul, MN 55102 Fax (651) 223-5198			
4. Generator's Phone (651) 204-6241		Phone: 651-890-2384			
5. Transporter 1 Company Name T.P.		Phone:			
6. Transporter 2 Company Name		Phone:			
7. Designated Facility Name and Site Address SKB Rosemount Industrial Waste Facility 13425 Courthouse Blvd. Rosemount, MN 55068		651-438-1500			
8. U.S. DOT Description (Including Proper Shipping Name)		9. Containers No. Type		10. Total Quantity	11. Unit Wt/Vol
a. Non-Hazardous Industrial Waste (Contaminated Soil (Type 2 per RAP)) Job #23-6600 Jesse Wilcox					
b.					
c.					
d.					
13. Additional Descriptions for Materials Listed Above (Indicate waste stream Approval # below) a. MI 23-0139 Contaminated Soil (Type 2 per RAP) b. MI c. MI d. MI		14. Special Handling Procedures for Wastes Listed Above			
15. Special Handling Instructions and Additional Information Emergency Contact:		SKB Use Only Load # _____ Scale Wt. _____ Tons/Yds. _____			
16. GENERATOR'S CERTIFICATION: I hereby declare that the contents of this consignment are fully and accurately described above by proper shipping name and are classified, packed, marked, and labeled, and are in all respects in proper condition for transport by highway according to applicable international and national government regulations.					
Printed/Typed Name Agent for St. Paul Port Authority		Signature [Signature]		Month 10	Day 14
17. Transporter 1 Acknowledged Receipt of Materials		Signature [Signature]		Year 23	
Printed/Typed Name Thomas Pelgorski		Signature [Signature]		Month 08	Day 24
18. Transporter 2 Acknowledgement of Receipt of Materials		Signature		Year 23	
Printed/Typed Name		Signature		Month	Day
19. Discrepancy Indication Space					
20. Facility Owner or Operator. Certification of receipt of non-hazardous materials covered by this Manifest except as noted in Item 19.					
Printed/Typed Name [Signature]		Signature [Signature]		Month 8	Day 04

White - Return to Generator

Canary - Facility Copy

Pink - Transporter

Goldenrod - Generator Copy

Industrial-Rosemont  
13425 Courthouse Blvd.  
Rosemount, MN 55068

197 CARL BOLANDER & SONS CO.  
251 STARKEY STREET  
ST. PAUL MN 55107



SITE	TICKET	GRID		WEIGHMASTER	
002	00837796	11		BROOKE H	
DATE IN	DATE OUT	TIME IN	TIME OUT	VEHICLE	ROLL OFF
08/24/23	08/24/23	08:13	08:13	TPT582-704	23-0139
REFERENCE			ORIGIN		
23-0139			VIN: YAV8937_MN_5AXLES		

SCALE 2 GROSS WT 78120 LB Inbound Ticket  
STORED TARE WT 31720 LB  
NET WEIGHT 46400 LB

QTY.	UNIT	DESCRIPTION	RATE	EXTENSION	FEE	TOTAL
23.20	TON	SOIL TON				

This facility will only accept non-hazardous industrial  
recyclables or construction, and demolition waste.

We will not accept any loads containing any  
non-approved wastes or hazardous waste.651-438-1500

Generator: ST PAUL PORT AUTHORITY-HEIGHTS

Address: 2200 Larpenteur Ave E

City/State: St Paul, Mn 55109

Manifest: 1954852

SKB-WCI 4410

SIGNATURE \_\_\_\_\_

NET AMOUNT

TENDERED

CHANGE

CHECK NO.

Industrial-Rosemont  
13425 Courthouse Blvd.  
Rosemount, MN 55068

197 CARL BOLANDER & SONS CO.  
251 STARKEY STREET  
ST. PAUL MN 55107

SITE	TICKET	GRID		WEIGHMASTER	
002	00837796	11		BROOKE H	
DATE IN	DATE OUT	TIME IN	TIME OUT	VEHICLE	ROLL OFF
08/24/23	08/24/23	08:13	08:13	TPT582-704	23-0139
REFERENCE			ORIGIN		
23-0139			VIN: YAV8937_MN_5AXLES		

SCALE 2 GROSS WT 78120 LB Inbound Ticket  
STORED TARE WT 31720 LB  
NET WEIGHT 46400 LB

QTY.	UNIT	DESCRIPTION	RATE	EXTENSION	FEE	TOTAL
23.20	TON	SOIL TON				

This facility will only accept non-hazardous industrial  
recyclables or construction, and demolition waste.

We will not accept any loads containing any  
non-approved wastes or hazardous waste.651-438-1500

Generator: ST PAUL PORT AUTHORITY-HEIGHTS

Address: 2200 Larpenteur Ave E

City/State: St Paul, Mn 55109

Manifest: 1954852

SKB-WCI 4410

SIGNATURE \_\_\_\_\_

NET AMOUNT

TENDERED

CHANGE

CHECK NO.



# SKB Rosemount Industrial Waste Facility

1954908

CT20

Shipping Manifest		1. Generator's US EPA ID No. (if any)		2. Page 1 of page(s)	
3. Generator's Name and Facility Address St. Paul Port Authority 2200 Larpentour Ave E, St. Paul, MN 55109		Mailing Address St. Paul Port Authority The Heights - Former Hillcrest 400 Wabasha St. N, Ste. #240, St. Paul, MN 55102 Fax (651) 223-5198			
4. Generator's Phone (651) 204-6241		Phone: 763-807-4820			
5. Transporter 1 Company Name Chen		Phone:			
6. Transporter 2 Company Name		Phone:			
7. Designated Facility Name and Site Address SKB Rosemount Industrial Waste Facility 13425 Courthouse Blvd. Rosemount, MN 55068		651-438-1500			
8. U.S. DOT Description (including Proper Shipping Name)		9. Containers No. Type		10. Total Quantity	11. Unit Wt/Vol
a. Non-Hazardous Industrial Waste (Contaminated Soil (Type 2 per RAP)) Job #23-6600 Jesse Wilcox					
b.					
c.					
d.					
13. Additional Descriptions for Materials Listed Above (indicate waste stream Approval # below) a. MI 23-0139 Contaminated Soil (Type 2 per RAP) b. MI c. MI d. MI		14. Special Handling Procedures for Wastes Listed Above			
15. Special Handling Instructions and Additional Information Emergency Contact:		SKB Use Only Load # Scale Wt. Tons/Yds.			
16. GENERATOR'S CERTIFICATION: I hereby declare that the contents of this consignment are fully and accurately described above by proper shipping name and are classified, packed, marked, and labeled, and are in all respects in proper condition for transport by highway according to applicable international and national government regulations.					
Printed/Typed Name Agent for St. Paul Port Authority		Signature Emily Ling		Month 08	Day Year 15 23
17. Transporter 1 Acknowledged of Receipt of Materials Printed/Typed Name Chen		Signature R		Month 8	Day Year 24 23
18. Transporter 2 Acknowledgement of Receipt of Materials Printed/Typed Name		Signature		Month	Day Year
19. Discrepancy Indication Space					
20. Facility Owner or Operator: Certification of receipt of non-hazardous materials covered by this Manifest except as noted in Item 19.					
Printed/Typed Name gm		Signature gm		Month 8	Day Year 24 23

White - Return to Generator

Canary - Facility Copy

Pink - Transporter

Goldenrod - Generator Copy

Industrial-Rosemont  
13425 Courthouse Blvd.  
Rosemount, MN 55068

197 CARL BOLANDER & SONS CO.  
251 STARKEY STREET  
ST. PAUL MN 55107



SITE	TICKET	GRID		WEIGHMASTER	
002	00837799	11		Lisa Dean	
DATE IN	DATE OUT	TIME IN	TIME OUT	VEHICLE	ROLL OFF
08/24/23	08/24/23	08:15	08:45	CT20	23-0139
REFERENCE			ORIGIN		
23-0139			VIN: YCC3799_MN_5AXLES		

SCALE 3 GROSS WT 63420 LB Inbound Ticket  
SCALE 4 TARE WT 29880 LB  
NET WEIGHT 33540 LB

QTY.	UNIT	DESCRIPTION	RATE	EXTENSION	FEE	TOTAL
16.77	TON	SOIL TON				

This facility will only accept non-hazardous industrial  
recyclables or construction, and demolition waste.

We will not accept any loads containing any  
non-approved wastes or hazardous waste.651-438-1500

Generator: ST PAUL PORT AUTHORITY-HEIGHTS

Address: 2200 Larpenteur Ave E

City/State St Paul, Mn 55109

Manifest: 1954908

SIGNATURE \_\_\_\_\_

NET AMOUNT

TENDERED

CHANGE

CHECK NO.

Industrial-Rosemont  
13425 Courthouse Blvd.  
Rosemount, MN 55068

197 CARL BOLANDER & SONS CO.  
251 STARKEY STREET  
ST. PAUL MN 55107

SITE	TICKET	GRID		WEIGHMASTER	
002	00837799	11		Lisa Dean	
DATE IN	DATE OUT	TIME IN	TIME OUT	VEHICLE	ROLL OFF
08/24/23	08/24/23	08:15	08:45	CT20	23-0139
REFERENCE			ORIGIN		
23-0139			VIN: YCC3799_MN_5AXLES		

SCALE 3 GROSS WT 63420 LB Inbound Ticket  
SCALE 4 TARE WT 29880 LB  
NET WEIGHT 33540 LB

QTY.	UNIT	DESCRIPTION	RATE	EXTENSION	FEE	TOTAL
16.77	TON	SOIL TON				

This facility will only accept non-hazardous industrial  
recyclables or construction, and demolition waste.

We will not accept any loads containing any  
non-approved wastes or hazardous waste.651-438-1500

Generator: ST PAUL PORT AUTHORITY-HEIGHTS

Address: 2200 Larpenteur Ave E

City/State St Paul, Mn 55109

Manifest: 1954908

SIGNATURE \_\_\_\_\_

NET AMOUNT

TENDERED

CHANGE

CHECK NO.



# SKB Rosemount Industrial Waste Facility

1954861

Shipping Manifest		1. Generator's US EPA ID No. (if any)		2. Page 1 of _____ page(s)	
3. Generator's Name and Facility Address St. Paul Port Authority 2200 Larpenteur Ave E, St. Paul, MN 55109		Mailing Address St. Paul Port Authority The Heights - Former Hillcrest 400 Wabasha St. N, Ste. #240, St. Paul, MN 55102 Fax (651) 223-5198			
4. Generator's Phone (651) 204-6241					
5. Transporter 1 Company Name		Phone: _____			
6. Transporter 2 Company Name		Phone: _____			
7. Designated Facility Name and Site Address		SKB Rosemount Industrial Waste Facility 13425 Courthouse Blvd. Rosemount, MN 55068 651-438-1500			
8. U.S. DOT Description (including Proper Shipping Name)		9. Containers		10. Total Quantity	11. Unit Wt/Vol
		No.	Type		
a. Non-Hazardous Industrial Waste (Contaminated Soil (Type 2 per RAP)) Job #23-6600 Jesse Wilcox					
b.					
c.					
d.					
13. Additional Descriptions for Materials Listed Above (indicate waste stream Approval # below)		14. Special Handling Procedures for Wastes Listed Above			
a. MI 23-0139 Contaminated Soil (Type 2 per RAP)					
b. MI					
c. MI					
d. MI					
15. Special Handling Instructions and Additional Information		SKB Use Only			
Emergency Contact: _____		Load # _____			
		Scale Wt. _____			
		Tons/Yds. _____			
16. GENERATOR'S CERTIFICATION: I hereby declare that the contents of this consignment are fully and accurately described above by proper shipping name and are classified, packed, marked, and labeled, and are in all respects in proper condition for transport by highway according to applicable international and national government regulations.					
Printed/Typed Name Agent for St. Paul Port Authority		Signature <i>Emily L...</i>		Month 10	Day 8
				Year 23	
17. Transporter 1 Acknowledged of Receipt of Materials					
Printed/Typed Name <i>ABDI</i>		Signature <i>...</i>		Month 8	Day 23
				Year 23	
18. Transporter 2 Acknowledgement of Receipt of Materials					
Printed/Typed Name		Signature		Month	Day
				Year	
19. Discrepancy Indication Space					
20. Facility Owner or Operator: Certification of receipt of non-hazardous materials covered by this Manifest except as noted in Item 19.					
Printed/Typed Name		Signature <i>...</i>		Month	Day
				Year	

White - Return to Generator

Canary - Facility Copy

Pink - Transporter

Goldenrod - Generator Copy

Industrial-Rosemont  
13425 Courthouse Blvd.  
Rosemont, MN 55068

197 CARL BOLANDER & SONS CO.  
251 STARKEY STREET  
ST. PAUL MN 55107



SITE	TICKET	GRID		WEIGHMASTER	
002	00837801	11		Lisa Dean	
DATE IN	DATE OUT	TIME IN	TIME OUT	VEHICLE	ROLL OFF
08/24/23	08/24/23	08:16	08:16	ST64-1407	23-0139
REFERENCE			ORIGIN		
23-0139			VIN: PAP9255_MN_5AXLES		

SCALE 4 GROSS WT 78940 LB Inbound Ticket  
STORED TARE WT 35020 LB  
NET WEIGHT 43920 LB

QTY.	UNIT	DESCRIPTION	RATE	EXTENSION	FEE	TOTAL
21.96	TON	SOIL TON				

This facility will only accept non-hazardous industrial  
recyclables or construction, and demolition waste.

We will not accept any loads containing any  
non-approved wastes or hazardous waste.651-438-1500

Generator: ST PAUL PORT AUTHORITY-HEIGHTS

Address: 2200 Larpenteur Ave E

City/State St Paul, Mn 55109

Manifest: 1954861

SKB-WCI 4410

SIGNATURE \_\_\_\_\_

NET AMOUNT
TENDERED
CHANGE
CHECK NO.

Industrial-Rosemont  
13425 Courthouse Blvd.  
Rosemont, MN 55068

197 CARL BOLANDER & SONS CO.  
251 STARKEY STREET  
ST. PAUL MN 55107

SITE	TICKET	GRID		WEIGHMASTER	
002	00837801	11		Lisa Dean	
DATE IN	DATE OUT	TIME IN	TIME OUT	VEHICLE	ROLL OFF
08/24/23	08/24/23	08:16	08:16	ST64-1407	23-0139
REFERENCE			ORIGIN		
23-0139			VIN: PAP9255_MN_5AXLES		

SCALE 4 GROSS WT 78940 LB Inbound Ticket  
STORED TARE WT 35020 LB  
NET WEIGHT 43920 LB

QTY.	UNIT	DESCRIPTION	RATE	EXTENSION	FEE	TOTAL
21.96	TON	SOIL TON				

This facility will only accept non-hazardous industrial  
recyclables or construction, and demolition waste.

We will not accept any loads containing any  
non-approved wastes or hazardous waste.651-438-1500

Generator: ST PAUL PORT AUTHORITY-HEIGHTS

Address: 2200 Larpenteur Ave E

City/State St Paul, Mn 55109

Manifest: 1954861

SKB-WCI 4410

SIGNATURE \_\_\_\_\_

NET AMOUNT
TENDERED
CHANGE
CHECK NO.



# SKB Rosemount Industrial Waste Facility

1954906

Shipping Manifest		1. Generator's US EPA ID No. (If any)		2. Page 1 of page(s)	
3. Generator's Name and Facility Address St. Paul Port Authority 2200 Larpenteur Ave E, St. Paul, MN 55109		Mailing Address St. Paul Port Authority The Heights - Former Hillcrest 400 Wabasha St. N, Ste. #240, St. Paul, MN 55102 Fax (651) 223-5198			
4. Generator's Phone (651) 204-6241					
5. Transporter 1 Company Name <i>Rammy Trucking</i>		Phone:			
6. Transporter 2 Company Name		Phone:			
7. Designated Facility Name and Site Address SKB Rosemount Industrial Waste Facility 13425 Courthouse Blvd. Rosemount, MN 55068		651-438-1500			
8. U.S. DOT Description (including Proper Shipping Name)		9. Containers No. Type		10. Total Quantity	11. Unit Wt/Vol
a. Non-Hazardous Industrial Waste (Contaminated Soil (Type 2 per RAP)) Job #23-6600 Jesse Wilcox					
b.					
c.					
d.					
13. Additional Descriptions for Materials Listed Above (Indicate waste stream Approval # below) a. MI 23-0139 Contaminated Soil (Type 2 per RAP) b. MI c. MI d. MI		14. Special Handling Procedures for Wastes Listed Above			
15. Special Handling Instructions and Additional Information Emergency Contact:		SKB Use Only Load # _____ Scale Wt. _____ Tons/Yds. _____			
16. GENERATOR'S CERTIFICATION: I hereby declare that the contents of this consignment are fully and accurately described above by proper shipping name and are classified, packed, marked, and labeled, and are in all respects in proper condition for transport by highway according to applicable international and national government regulations.					
Printed/Typed Name Agent for St. Paul Port Authority		Signature <i>Emily L...</i>		Month 10/8	Day Year 15/23
17. Transporter 1 Acknowledged Receipt of Materials Printed/Typed Name <i>Doug Mac</i>		Signature <i>Doug Mac</i>		Month 10/8	Day Year 9/23
18. Transporter 2 Acknowledgement of Receipt of Materials Printed/Typed Name		Signature		Month	Day Year
19. Discrepancy Indication Space					
20. Facility Owner or Operator: Certification of receipt of non-hazardous materials covered by this Manifest except as noted in Item 19.					
Printed/Typed Name <i>Dane</i>		Signature <i>Dane</i>		Month 8	Day Year 24/23

White - Return to Generator

Pink - Transporter

Canary - Facility Copy

Goldenrod - Generator Copy

Industrial-Rosemont  
13425 Courthouse Blvd.  
Rosemount, MN 55068



197 CARL BOLANDER & SONS CO.  
251 STARKEY STREET  
ST. PAUL MN 55107

SITE	TICKET	GRID		WEIGHMASTER	
002	00837808	11		DAVID	
DATE IN	DATE OUT	TIME IN	TIME OUT	VEHICLE	ROLL OFF
08/24/23	08/24/23	08:21	08:21	RAMZ139	23-0139
REFERENCE			ORIGIN		
23-0139			VIN: YBR7515_MN_3AXLES		

SCALE 1 GROSS WT 56980 LB Inbound Ticket  
STORED TARE WT 27320 LB  
NET WEIGHT 29660 LB

QTY.	UNIT	DESCRIPTION	RATE	EXTENSION	FEE	TOTAL
14.83	TON	SOIL TON				

This facility will only accept non-hazardous industrial  
recyclables or construction, and demolition waste.  
We will not accept any loads containing any  
non-approved wastes or hazardous waste.651-438-1500

Generator: ST PAUL PORT AUTHORITY-HEIGHTS  
Address: 2200 Larpenteur Ave E  
City/State St Paul, Mn 55109  
Manifest: 1954906  
SKB-WCI 4410

SIGNATURE \_\_\_\_\_

NET AMOUNT
TENDERED
CHANGE
CHECK NO.

Industrial-Rosemont  
13425 Courthouse Blvd.  
Rosemount, MN 55068

197 CARL BOLANDER & SONS CO.  
251 STARKEY STREET  
ST. PAUL MN 55107

SITE	TICKET	GRID		WEIGHMASTER	
002	00837808	11		DAVID	
DATE IN	DATE OUT	TIME IN	TIME OUT	VEHICLE	ROLL OFF
08/24/23	08/24/23	08:21	08:21	RAMZ139	23-0139
REFERENCE			ORIGIN		
23-0139			VIN: YBR7515_MN_3AXLES		

SCALE 1 GROSS WT 56980 LB Inbound Ticket  
STORED TARE WT 27320 LB  
NET WEIGHT 29660 LB

QTY.	UNIT	DESCRIPTION	RATE	EXTENSION	FEE	TOTAL
14.83	TON	SOIL TON				

This facility will only accept non-hazardous industrial  
recyclables or construction, and demolition waste.  
We will not accept any loads containing any  
non-approved wastes or hazardous waste.651-438-1500

Generator: ST PAUL PORT AUTHORITY-HEIGHTS  
Address: 2200 Larpenteur Ave E  
City/State St Paul, Mn 55109  
Manifest: 1954906  
SKB-WCI 4410

SIGNATURE \_\_\_\_\_

NET AMOUNT
TENDERED
CHANGE
CHECK NO.





# SKB Rosemount Industrial Waste Facility

1954856

Shipping Manifest		1. Generator's US EPA ID No. (if any)		2. Page 1 of page(s)	
3. Generator's Name and Facility Address St. Paul Port Authority 2200 Larpenteur Ave E, St. Paul, MN 55109		Mailing Address St. Paul Port Authority The Heights - Former Hillcrest 400 Wabasha St. N, Ste. #240, St. Paul, MN 55102 Fax (651) 223-5198			
4. Generator's Phone (651) 204-6241					
5. Transporter 1 Company Name <b>BPT</b>		Phone:			
6. Transporter 2 Company Name		Phone:			
7. Designated Facility Name and Site Address SKB Rosemount Industrial Waste Facility 13425 Courthouse Blvd. Rosemount, MN 55068		651-438-1500			
8. U.S. DOT Description (including Proper Shipping Name)		9. Containers No. Type		10. Total Quantity	11. Unit Wt/Vol
a. Non-Hazardous Industrial Waste (Contaminated Soil (Type 2 per RAP)) Job #23-6600 Jesse Wilcox					
b.					
c. <b>#86-3</b>					
d.					
13. Additional Descriptions for Materials Listed Above (indicate waste stream Approval # below) a. MI 23-0139 Contaminated Soil (Type 2 per RAP) b. MI c. MI d. MI		14. Special Handling Procedures for Wastes Listed Above			
15. Special Handling Instructions and Additional Information Emergency Contact:		SKB Use Only Load # Scale Wt. Tons/Yds.			
16. GENERATOR'S CERTIFICATION: I hereby declare that the contents of this consignment are fully and accurately described above by proper shipping name and are classified, packed, marked, and labeled, and are in all respects in proper condition for transport by highway according to applicable international and national government regulations.					
Printed/Typed Name Agent for St. Paul Port Authority		Signature 		Month Day Year 08/14/23	
17. Transporter 1 Acknowledged Receipt of Materials Printed/Typed Name <b>Bob Partch</b>		Signature 		Month Day Year 08/24/23	
18. Transporter 2 Acknowledgement of Receipt of Materials Printed/Typed Name		Signature		Month Day Year	
19. Discrepancy Indication Space					
20. Facility Owner or Operator: Certification of receipt of non-hazardous materials covered by this Manifest except as noted in Item 19.					
Printed/Typed Name <b>Sm</b>		Signature 		Month Day Year 8/24/23	

White - Return to Generator

Canary - Facility Copy

Pink - Transporter

Goldenrod - Generator Copy

Industrial-Rosemont  
13425 Courthouse Blvd.  
Rosemount, MN 55068



197 CARL BOLANDER & SONS CO.  
251 STARKEY STREET  
ST. PAUL MN 55107

SITE	TICKET	GRID		WEIGHMASTER	
002	00837809	11		SUE M	
DATE IN	DATE OUT	TIME IN	TIME OUT	VEHICLE	ROLL OFF
08/24/23	08/24/23	08:22	08:22	BPT86-3	23-0139
REFERENCE			ORIGIN		
23-0139			VIN: YTC4660-MN-1		

SCALE 3 GROSS WT 71080 LB Inbound Ticket  
STORED TARE WT 34800 LB  
NET WEIGHT 36280 LB

QTY.	UNIT	DESCRIPTION	RATE	EXTENSION	FEE	TOTAL
18.14	TON	SOIL TON				

This facility will only accept non-hazardous industrial  
recyclables or construction, and demolition waste.  
We will not accept any loads containing any  
non-approved wastes or hazardous waste.651-438-1500  
Generator: ST PAUL PORT AUTHORITY-HEIGHTS  
Address: 2200 Larpenteur Ave E  
City/State St Paul, Mn 55109  
Manifest: 1954856

SIGNATURE \_\_\_\_\_

NET AMOUNT
TENDERED
CHANGE
CHECK NO.

Industrial-Rosemont  
13425 Courthouse Blvd.  
Rosemount, MN 55068

197 CARL BOLANDER & SONS CO.  
251 STARKEY STREET  
ST. PAUL MN 55107

SITE	TICKET	GRID		WEIGHMASTER	
002	00837809	11		SUE M	
DATE IN	DATE OUT	TIME IN	TIME OUT	VEHICLE	ROLL OFF
08/24/23	08/24/23	08:22	08:22	BPT86-3	23-0139
REFERENCE			ORIGIN		
23-0139			VIN: YTC4660-MN-1		

SCALE 3 GROSS WT 71080 LB Inbound Ticket  
STORED TARE WT 34800 LB  
NET WEIGHT 36280 LB

QTY.	UNIT	DESCRIPTION	RATE	EXTENSION	FEE	TOTAL
18.14	TON	SOIL TON				

This facility will only accept non-hazardous industrial  
recyclables or construction, and demolition waste.  
We will not accept any loads containing any  
non-approved wastes or hazardous waste.651-438-1500  
Generator: ST PAUL PORT AUTHORITY-HEIGHTS  
Address: 2200 Larpenteur Ave E  
City/State St Paul, Mn 55109  
Manifest: 1954856

SIGNATURE \_\_\_\_\_

NET AMOUNT
TENDERED
CHANGE
CHECK NO.



# SKB Rosemount Industrial Waste Facility

1954853

Shipping Manifest		1. Generator's US EPA ID No. (if any)		2. Page 1 of page(s)	
3. Generator's Name and Facility Address St. Paul Port Authority 2200 Larpenteur Ave E, St. Paul, MN 55109		Mailing Address St. Paul Port Authority The Heights - Former Hillcrest 400 Wabasha St. N, Ste. #240, St. Paul, MN 55102 Fax (651) 223-5198			
4. Generator's Phone (651) 204-6241		5. Transporter 1 Company Name <b>RPS Transp</b> Phone: <b>612 991 2918</b>			
6. Transporter 2 Company Name		Phone:			
7. Designated Facility Name and Site Address SKB Rosemount Industrial Waste Facility 13425 Courthouse Blvd. Rosemount, MN 55068 651-438-1500					
8. U.S. DOT Description (Including Proper Shipping Name)		9. Containers No. Type		10. Total Quantity	
a. Non-Hazardous Industrial Waste (Contaminated Soil (Type 2 per RAP)) Job #23-6600 Jesse Wilcox					
b.					
c.					
d.					
13. Additional Descriptions for Materials Listed Above (Indicate waste stream Approval # below) a. MI 23-0139 Contaminated Soil (Type 2 per RAP) b. MI c. MI d. MI		14. Special Handling Procedures for Wastes Listed Above			
15. Special Handling Instructions and Additional Information Emergency Contact:		SKB Use Only Load # Scale Wt. Tons/Yds.			
16. GENERATOR'S CERTIFICATION: I hereby declare that the contents of this consignment are fully and accurately described above by proper shipping name and are classified, packed, marked, and labeled, and are in all respects in proper condition for transport by highway according to applicable international and national government regulations.					
Printed/Typed Name Agent for St. Paul Port Authority		Signature 		Month Day Year 08 14 23	
17. Transporter 1 Acknowledged Receipt of Materials					
Printed/Typed Name		Signature		Month Day Year	
18. Transporter 2 Acknowledgement of Receipt of Materials					
Printed/Typed Name <b>Ruben Stein</b>		Signature 		Month Day Year 08 24 23	
19. Discrepancy Indication Space					
20. Facility Owner or Operator: Certification of receipt of non-hazardous materials covered by this Manifest except as noted in Item 19.					
Printed/Typed Name 		Signature 		Month Day Year 08 24 23	

White - Return to Generator

Canary - Facility Copy

Pink - Transporter

Goldenrod - Generator Copy

Industrial-Rosemont  
13425 Courthouse Blvd.  
Rosemount, MN 55068

197 CARL BOLANDER & SONS CO.  
251 STARKEY STREET  
ST. PAUL MN 55107



SITE	TICKET	GRID		WEIGHMASTER	
002	00837810	11		BROOKE H	
DATE IN	DATE OUT	TIME IN	TIME OUT	VEHICLE	ROLL OFF
08/24/23	08/24/23	08:22	08:22	RPS18-435	23-0139
REFERENCE				ORIGIN	
23-0139				VIN: PAS0788_MN_6AXLES-3	

SCALE 2 GROSS WT 75180 LB  
STORED TARE WT 37640 LB  
NET WEIGHT 37540 LB

Inbound Ticket

QTY.	UNIT	DESCRIPTION	RATE	EXTENSION	FEE	TOTAL
18.77	TON	SOIL TON				

This facility will only accept non-hazardous industrial  
recyclables or construction, and demolition waste.

We will not accept any loads containing any  
non-approved wastes or hazardous waste.651-438-1500

Generator: ST PAUL PORT AUTHORITY-HEIGHTS

Address: 2200 Larpenteur Ave E

City/State: St Paul, Mn 55109

Manifest: 1954853

SKB-WCI4410

SIGNATURE \_\_\_\_\_

NET AMOUNT

TENDERED

CHANGE

CHECK NO.

Industrial-Rosemont  
13425 Courthouse Blvd.  
Rosemount, MN 55068

197 CARL BOLANDER & SONS CO.  
251 STARKEY STREET  
ST. PAUL MN 55107

SITE	TICKET	GRID		WEIGHMASTER	
002	00837810	11		BROOKE H	
DATE IN	DATE OUT	TIME IN	TIME OUT	VEHICLE	ROLL OFF
08/24/23	08/24/23	08:22	08:22	RPS18-435	23-0139
REFERENCE				ORIGIN	
23-0139				VIN: PAS0788_MN_6AXLES-3	

SCALE 2 GROSS WT 75180 LB  
STORED TARE WT 37640 LB  
NET WEIGHT 37540 LB

Inbound Ticket

QTY.	UNIT	DESCRIPTION	RATE	EXTENSION	FEE	TOTAL
18.77	TON	SOIL TON				

This facility will only accept non-hazardous industrial  
recyclables or construction, and demolition waste.

We will not accept any loads containing any  
non-approved wastes or hazardous waste.651-438-1500

Generator: ST PAUL PORT AUTHORITY-HEIGHTS

Address: 2200 Larpenteur Ave E

City/State: St Paul, Mn 55109

Manifest: 1954853

SKB-WCI4410

SIGNATURE \_\_\_\_\_

NET AMOUNT

TENDERED

CHANGE

CHECK NO.



# SKB Rosemount Industrial Waste Facility

1954862

Shipping Manifest		1. Generator's US EPA ID No. (if any)		2. Page 1 of page(s)	
3. Generator's Name and Facility Address St. Paul Port Authority 2200 Larpenteur Ave E, St. Paul, MN 55109		Mailing Address St. Paul Port Authority The Heights - Former Hillcrest 400 Wabasha St. N, Ste. #240, St. Paul, MN 55102 Fax (651) 223-5198			
4. Generator's Phone (651) 204-6241		5. Transporter 1 Company Name			
		Phone:			
6. Transporter 2 Company Name		Phone:			
7. Designated Facility Name and Site Address		SKB Rosemount Industrial Waste Facility 13425 Courthouse Blvd. Rosemount, MN 55068 651-438-1500			
8. U.S. DOT Description (including Proper Shipping Name)		9. Containers		10. Total Quantity	
		No. Type			
a. Non-Hazardous Industrial Waste (Contaminated Soil (Type 2 per RAP)) Job #23-6600 Jesse Wilcox					
b.					
c.					
d.					
13. Additional Descriptions for Materials Listed Above (Indicate waste stream Approval # below)		14. Special Handling Procedures for Wastes Listed Above			
a. MI 23-0139 Contaminated Soil (Type 2 per RAP)					
b. MI					
c. MI					
d. MI					
15. Special Handling Instructions and Additional Information		SKB Use Only			
Emergency Contact:		Load #			
		Scale Wt.			
		Tons/Yds.			
16. GENERATOR'S CERTIFICATION: I hereby declare that the contents of this consignment are fully and accurately described above by proper shipping name and are classified, packed, marked, and labeled, and are in all respects in proper condition for transport by highway according to applicable international and national government regulations.					
Printed/Typed Name Agent for St. Paul Port Authority		Signature Emily L. [Signature]		Month Day Year 10/8/13/23	
17. Transporter 1 Acknowledged Receipt of Materials		Printed/Typed Name Kari Diiriyte		Signature Kari [Signature]	
				Month Day Year 10/8/24/23	
18. Transporter 2 Acknowledgement of Receipt of Materials		Printed/Typed Name		Signature	
				Month Day Year	
19. Discrepancy Indication Space					
20. Facility Owner or Operator: Certification of receipt of non-hazardous materials covered by this Manifest except as noted in Item 19.					
Printed/Typed Name		Signature		Month Day Year	

White - Return to Generator      Pink - Transporter      Canary - Facility Copy      Goldenrod - Generator Copy

Industrial-Rosemont  
13425 Courthouse Blvd.  
Rosemount, MN 55068

197 CARL BOLANDER & SONS CO.  
251 STARKEY STREET  
ST. PAUL MN 55107



SITE		TICKET		GRID		WEIGHMASTER	
002		00837811		11		Lisa Dean	
DATE IN	DATE OUT	TIME IN	TIME OUT	VEHICLE	ROLL OFF		
08/24/23	08/24/23	08:22	08:22	RRT98-1406	23-0139		
REFERENCE				ORIGIN			
23-0139				VIN: YTE2560_MN_5AXLES			

SCALE 4 GROSS WT 75060 LB Inbound Ticket  
STORED TARE WT 34000 LB  
NET WEIGHT 41060 LB

QTY.	UNIT	DESCRIPTION	RATE	EXTENSION	FEE	TOTAL
20.53	TON	SOIL TON				

This facility will only accept non-hazardous industrial  
recyclables or construction, and demolition waste.  
We will not accept any loads containing any  
non-approved wastes or hazardous waste.651-438-1500  
Generator: ST PAUL PORT AUTHORITY-HEIGHTS  
Address: 2200 Larpenteur Ave E  
City/State St Paul, Mn 55109  
Manifest: 1954862

SIGNATURE \_\_\_\_\_

NET AMOUNT
TENDERED
CHANGE
CHECK NO.

Industrial-Rosemont  
13425 Courthouse Blvd.  
Rosemount, MN 55068

197 CARL BOLANDER & SONS CO.  
251 STARKEY STREET  
ST. PAUL MN 55107

SITE		TICKET		GRID		WEIGHMASTER	
002		00837811		11		Lisa Dean	
DATE IN	DATE OUT	TIME IN	TIME OUT	VEHICLE	ROLL OFF		
08/24/23	08/24/23	08:22	08:22	RRT98-1406	23-0139		
REFERENCE				ORIGIN			
23-0139				VIN: YTE2560_MN_5AXLES			

SCALE 4 GROSS WT 75060 LB Inbound Ticket  
STORED TARE WT 34000 LB  
NET WEIGHT 41060 LB

QTY.	UNIT	DESCRIPTION	RATE	EXTENSION	FEE	TOTAL
20.53	TON	SOIL TON				

This facility will only accept non-hazardous industrial  
recyclables or construction, and demolition waste.  
We will not accept any loads containing any  
non-approved wastes or hazardous waste.651-438-1500  
Generator: ST PAUL PORT AUTHORITY-HEIGHTS  
Address: 2200 Larpenteur Ave E  
City/State St Paul, Mn 55109  
Manifest: 1954862

SIGNATURE \_\_\_\_\_

NET AMOUNT
TENDERED
CHANGE
CHECK NO.



# SKB Rosemount Industrial Waste Facility

1954847

Shipping Manifest		1. Generator's US EPA ID No. (if any)		2. Page 1 of page(s)	
3. Generator's Name and Facility Address St. Paul Port Authority 2200 Larpenteur Ave E, St. Paul, MN 55109		Mailing Address St. Paul Port Authority The Heights - Former Hillcrest 400 Wabasha St. N, Ste. #240, St. Paul, MN 55102 Fax (651) 223-5198			
4. Generator's Phone (651) 204-6241		Phone: (651) 223-5198			
5. Transporter 1 Company Name <i>Tygon Trucking</i>		Phone: <i>651-332-0501</i>			
6. Transporter 2 Company Name		Phone:			
7. Designated Facility Name and Site Address SKB Rosemount Industrial Waste Facility 13425 Courthouse Blvd. Rosemount, MN 55068		651-438-1500			
8. U.S. DOT Description (including Proper Shipping Name)		9. Containers No. Type		10. Total Quantity	11. Unit Wt/Vol
a. Non-Hazardous Industrial Waste (Contaminated Soil (Type 2 per RAP)) Job #23-6600 Jesse Wilcox					
b.					
c.					
d.					
13. Additional Descriptions for Materials Listed Above (indicate waste stream Approval # below) a. MI 23-0139 Contaminated Soil (Type 2 per RAP) b. MI c. MI d. MI		14. Special Handling Procedures for Wastes Listed Above			
15. Special Handling Instructions and Additional Information Emergency Contact:		SKB Use Only Load # Scale Wt. Tons/Yds.			
16. GENERATOR'S CERTIFICATION: I hereby declare that the contents of this consignment are fully and accurately described above by proper shipping name and are classified, packed, marked, and labeled, and are in all respects in proper condition for transport by highway according to applicable international and national government regulations.					
Printed/Typed Name Agent for St. Paul Port Authority		Signature <i>[Signature]</i>		Month 08	Day Year 14 23
17. Transporter 1 Acknowledged of Receipt of Materials		Printed/Typed Name <i>Joe Tygon Lopez</i>		Signature <i>[Signature]</i>	
18. Transporter 2 Acknowledgement of Receipt of Materials		Printed/Typed Name		Signature	
19. Discrepancy Indication Space					
20. Facility Owner or Operator: Certification of receipt of non-hazardous materials covered by this Manifest except as noted in Item 19.					
Printed/Typed Name <i>Dave</i>		Signature <i>[Signature]</i>		Month 08	Day Year 24 23

White - Return to Generator

Canary - Facility Copy

Pink - Transporter

Goldenrod - Generator Copy

DUPLICATE TICKET  
Industrial-Rosemont  
13425 Courthouse Blvd.  
Rosemount, MN 55068



197 CARL BOLANDER & SONS CO.  
251 STARKEY STREET  
ST. PAUL MN 55107

SITE	TICKET	GRID		WEIGHMASTER	
002	00837816	11		DAVID	
DATE IN	DATE OUT	TIME IN	TIME OUT	VEHICLE	ROLL OFF
08/24/23	08/24/23	08:25	08:25	TT045-964	23-0139
REFERENCE			ORIGIN		
23-0139			VIN: YTD1132_MN_5AXLES-2		

SCALE 1 GROSS WT 77220 LB Inbound Ticket  
STORED TARE WT 34460 LB  
NET WEIGHT 42760 LB

QTY.	UNIT	DESCRIPTION	RATE	EXTENSION	FEE	TOTAL
21.38	TON	SOIL TON				

This facility will only accept non-hazardous industrial  
recyclables or construction, and demolition waste.

We will not accept any loads containing any  
non-approved wastes or hazardous waste.651-438-1500

Generator: ST PAUL PORT AUTHORITY-HEIGHTS

Address: 2200 Larpenteur Ave E

City/State: St Paul, Mn 55109

Manifest: 1954847

SKB-WCI4410

SIGNATURE \_\_\_\_\_

NET AMOUNT

TENDERED

CHANGE

CHECK NO.

DUPLICATE TICKET  
Industrial-Rosemont  
13425 Courthouse Blvd.  
Rosemount, MN 55068

197 CARL BOLANDER & SONS CO.  
251 STARKEY STREET  
ST. PAUL MN 55107

SITE	TICKET	GRID		WEIGHMASTER	
002	00837816	11		DAVID	
DATE IN	DATE OUT	TIME IN	TIME OUT	VEHICLE	ROLL OFF
08/24/23	08/24/23	08:25	08:25	TT045-964	23-0139
REFERENCE			ORIGIN		
23-0139			VIN: YTD1132_MN_5AXLES-2		

SCALE 1 GROSS WT 77220 LB Inbound Ticket  
STORED TARE WT 34460 LB  
NET WEIGHT 42760 LB

QTY.	UNIT	DESCRIPTION	RATE	EXTENSION	FEE	TOTAL
21.38	TON	SOIL TON				

This facility will only accept non-hazardous industrial  
recyclables or construction, and demolition waste.

We will not accept any loads containing any  
non-approved wastes or hazardous waste.651-438-1500

Generator: ST PAUL PORT AUTHORITY-HEIGHTS

Address: 2200 Larpenteur Ave E

City/State: St Paul, Mn 55109

Manifest: 1954847

SKB-WCI4410

SIGNATURE \_\_\_\_\_

NET AMOUNT

TENDERED

CHANGE

CHECK NO.





# SKB Rosemount Industrial Waste Facility

1954859

Shipping Manifest		1. Generator's US EPA ID No. (if any)		2. Page 1 of page(s)	
3. Generator's Name and Facility Address St. Paul Port Authority 2200 Larpentour Ave E, St. Paul, MN 55109		Mailing Address St. Paul Port Authority The Heights - Former Hillcrest 400 Wabasha St. N, Ste. #240, St. Paul, MN 55102			
4. Generator's Phone (651) 204-6241		Fax (651) 223-5198			
5. Transporter 1 Company Name		Phone:			
6. Transporter 2 Company Name		Phone:			
7. Designated Facility Name and Site Address		SKB Rosemount Industrial Waste Facility 13425 Courthouse Blvd. Rosemount, MN 55068 651-438-1500			
8. U.S. DOT Description (Including Proper Shipping Name)		9. Containers		10. Total Quantity	
		No. Type		11. Unit Wt/Vol	
a. Non-Hazardous Industrial Waste (Contaminated Soil (Type 2 per RAP)) Job #23-6600 Jesse Wilcox					
b.					
c.					
d.					
13. Additional Descriptions for Materials Listed Above (Indicate waste stream Approval # below)		14. Special Handling Procedures for Wastes Listed Above			
a. MI 23-0139 Contaminated Soil (Type 2 per RAP)					
b. MI					
c. MI					
d. MI					
15. Special Handling Instructions and Additional Information		SKB Use Only			
Emergency Contact:		Load #			
		Scale Wt.			
		Tons/Yds.			
16. GENERATOR'S CERTIFICATION: I hereby declare that the contents of this consignment are fully and accurately described above by proper shipping name and are classified, packed, marked, and labeled, and are in all respects in proper condition for transport by highway according to applicable international and national government regulations.					
Printed/Typed Name Agent for St. Paul Port Authority		Signature <i>Emily Fing</i>		Month Day Year 10 8 15 23	
17. Transporter 1 Acknowledged Receipt of Materials					
Printed/Typed Name <i>Chris R455</i>		Signature <i>Chris R455</i>		Month Day Year 10 8 15 23	
18. Transported 2 Acknowledgement of Receipt of Materials					
Printed/Typed Name		Signature		Month Day Year	
19. Discrepancy Indication Space					
20. Facility Owner or Operator: Certification of receipt of non-hazardous materials covered by this Manifest except as noted in Item 19.					
Printed/Typed Name <i>sm</i>		Signature <i>sm</i>		Month Day Year 8 12 4 23	

White - Return to Generator

Canary - Facility Copy

Pink - Transporter

Goldenrod - Generator Copy

Industrial-Rosemont  
13425 Courthouse Blvd.  
Rosemount, MN 55068

197 CARL BOLANDER & SONS CO.  
251 STARKEY STREET  
ST. PAUL MN 55107



SITE	TICKET	GRID		WEIGHMASTER	
002	00837817	11		SUE M	
DATE IN	DATE OUT	TIME IN	TIME OUT	VEHICLE	ROLL OFF
08/24/23	08/24/23	08:25	08:25	RT98-2620	23-0139
REFERENCE			ORIGIN		
23-0139			VIN: PAP6610_MN_6AXLES-5		

SCALE 3 GROSS WT 81360 LB Inbound Ticket

STORED TARE WT 36640 LB

NET WEIGHT 44720 LB

QTY.	UNIT	DESCRIPTION	RATE	EXTENSION	FEE	TOTAL
22.36	TON	SOIL TON				

This facility will only accept non-hazardous industrial  
recyclables or construction, and demolition waste.

We will not accept any loads containing any  
non-approved wastes or hazardous waste.651-438-1500

Generator: ST PAUL PORT AUTHORITY-HEIGHTS

Address: 2200 Larpenteur Ave E

City/State St Paul, Mn 55109

Manifest: 1954859

SIGNATURE \_\_\_\_\_

NET AMOUNT

TENDERED

CHANGE

CHECK NO.

Industrial-Rosemont  
13425 Courthouse Blvd.  
Rosemount, MN 55068

197 CARL BOLANDER & SONS CO.  
251 STARKEY STREET  
ST. PAUL MN 55107

SITE	TICKET	GRID		WEIGHMASTER	
002	00837817	11		SUE M	
DATE IN	DATE OUT	TIME IN	TIME OUT	VEHICLE	ROLL OFF
08/24/23	08/24/23	08:25	08:25	RT98-2620	23-0139
REFERENCE			ORIGIN		
23-0139			VIN: PAP6610_MN_6AXLES-5		

SCALE 3 GROSS WT 81360 LB Inbound Ticket

STORED TARE WT 36640 LB

NET WEIGHT 44720 LB

QTY.	UNIT	DESCRIPTION	RATE	EXTENSION	FEE	TOTAL
22.36	TON	SOIL TON				

This facility will only accept non-hazardous industrial  
recyclables or construction, and demolition waste.

We will not accept any loads containing any  
non-approved wastes or hazardous waste.651-438-1500

Generator: ST PAUL PORT AUTHORITY-HEIGHTS

Address: 2200 Larpenteur Ave E

City/State St Paul, Mn 55109

Manifest: 1954859

SIGNATURE \_\_\_\_\_

NET AMOUNT

TENDERED

CHANGE

CHECK NO.



# SKB Rosemount Industrial Waste Facility

1954860

Shipping Manifest		1. Generator's US EPA ID No. (if any)		2. Page 1 of page(s)	
3. Generator's Name and Facility Address St. Paul Port Authority 2200 Larpentour Ave E, St. Paul, MN 55109		Mailing Address St. Paul Port Authority The Heights - Former Hillcrest 400 Wabasha St. N, Ste. #240, St. Paul, MN 55102 Fax (651) 223-5198			
4. Generator's Phone (651) 204-6241					
5. Transporter 1 Company Name <i>Seven Lion Trucking</i>		Phone:			
6. Transporter 2 Company Name		Phone:			
7. Designated Facility Name and Site Address SKB Rosemount Industrial Waste Facility 13425 Courthouse Blvd. Rosemount, MN 55068		651-438-1500			
8. U.S. DOT Description (including Proper Shipping Name)		9. Containers No. Type		10. Total Quantity	11. Unit Wt/Vol
a. Non-Hazardous Industrial Waste (Contaminated Soil (Type 2 per RAP)) Job #23-6600 Jesse Wilcox					
b.					
c.					
d.					
13. Additional Descriptions for Materials Listed Above (indicate waste stream Approval # below) a. MI 23-0139 Contaminated Soil (Type 2 per RAP) b. MI c. MI d. MI		14. Special Handling Procedures for Wastes Listed Above			
15. Special Handling Instructions and Additional Information Emergency Contact:		SKB Use Only Load # Scale Wt. Tons/Yds.			
16. GENERATOR'S CERTIFICATION: I hereby declare that the contents of this consignment are fully and accurately described above by proper shipping name and are classified, packed, marked, and labeled, and are in all respects in proper condition for transport by highway according to applicable international and national government regulations.					
Printed/Typed Name Agent for St. Paul Port Authority		Signature <i>Emily Lig</i>		Month 10	Day 15
17. Transporter 1 Acknowledged Receipt of Materials Printed/Typed Name <i>Heshama Selinske</i>		Signature		Year 2018	
18. Transported 2 Acknowledgement of Receipt of Materials Printed/Typed Name		Signature		Month 10	Day 14
				Year 2018	
19. Discrepancy Indication Space					
20. Facility Owner or Operator: Certification of receipt of non-hazardous materials covered by this Manifest except as noted in Item 19.					
Printed/Typed Name <i>BH</i>		Signature <i>BH</i>		Month 10	Day 14
				Year 2018	

White - Return to Generator

Pink - Transporter

Canary - Facility Copy

Goldenrod - Generator Copy

Industrial-Rosemont  
13425 Courthouse Blvd.  
Rosemount, MN 55068



197 CARL BOLANDER & SONS CO.  
251 STARKEY STREET  
ST. PAUL MN 55107

SITE	TICKET	GRID		WEIGHMASTER	
002	00837818	11		BROOKE H	
DATE IN	DATE OUT	TIME IN	TIME OUT	VEHICLE	ROLL OFF
08/24/23	08/24/23	08:26	08:26	SLT01-218	23-0139
REFERENCE			ORIGIN		
23-0139			VIN: YTE3514_MN_5AXLES		

SCALE 2 GROSS WT 73760 LB Inbound Ticket  
STORED TARE WT 34920 LB  
NET WEIGHT 38840 LB

QTY.	UNIT	DESCRIPTION	RATE	EXTENSION	FEE	TOTAL
19.42	TON	SOIL TON				

This facility will only accept non-hazardous industrial  
recyclables or construction, and demolition waste.  
We will not accept any loads containing any  
non-approved wastes or hazardous waste.651-438-1500  
Generator: ST PAUL PORT AUTHORITY-HEIGHTS  
Address: 2200 Larpenteur Ave E  
City/State St Paul, Mn 55109  
Manifest: 1954860

SIGNATURE \_\_\_\_\_

NET AMOUNT
TENDERED
CHANGE
CHECK NO.

Industrial-Rosemont  
13425 Courthouse Blvd.  
Rosemount, MN 55068

197 CARL BOLANDER & SONS CO.  
251 STARKEY STREET  
ST. PAUL MN 55107

SITE	TICKET	GRID		WEIGHMASTER	
002	00837818	11		BROOKE H	
DATE IN	DATE OUT	TIME IN	TIME OUT	VEHICLE	ROLL OFF
08/24/23	08/24/23	08:26	08:26	SLT01-218	23-0139
REFERENCE			ORIGIN		
23-0139			VIN: YTE3514_MN_5AXLES		

SCALE 2 GROSS WT 73760 LB Inbound Ticket  
STORED TARE WT 34920 LB  
NET WEIGHT 38840 LB

QTY.	UNIT	DESCRIPTION	RATE	EXTENSION	FEE	TOTAL
19.42	TON	SOIL TON				

This facility will only accept non-hazardous industrial  
recyclables or construction, and demolition waste.  
We will not accept any loads containing any  
non-approved wastes or hazardous waste.651-438-1500  
Generator: ST PAUL PORT AUTHORITY-HEIGHTS  
Address: 2200 Larpenteur Ave E  
City/State St Paul, Mn 55109  
Manifest: 1954860

SIGNATURE \_\_\_\_\_

NET AMOUNT
TENDERED
CHANGE
CHECK NO.



# SKB Rosemount Industrial Waste Facility

1954909

Shipping Manifest		1. Generator's US EPA ID No. (if any)		2. Page 1 of page(s)	
3. Generator's Name and Facility Address St. Paul Port Authority 2200 Larpentour Ave E, St. Paul, MN 55109		Mailing Address St. Paul Port Authority The Heights - Former Hillcrest 400 Wabasha St. N, Ste. #240, St. Paul, MN 55102 Fax (651) 223-5198			
4. Generator's Phone (651) 204-6241		Phone: 952 452 1708			
5. Transporter 1 Company Name MFC INC		Phone:			
6. Transporter 2 Company Name		Phone:			
7. Designated Facility Name and Site Address SKB Rosemount Industrial Waste Facility 13425 Courthouse Blvd. Rosemount, MN 55068		651-438-1500			
8. U.S. DOT Description (including Proper Shipping Name)		9. Containers No. Type		10. Total Quantity	
a. Non-Hazardous Industrial Waste (Contaminated Soil (Type 2 per RAP)) Job #23-6600 Jesse Wilcox					
b.					
c.					
d.					
13. Additional Descriptions for Materials Listed Above (indicate waste stream Approval # below) a. MI 23-0139 Contaminated Soil (Type 2 per RAP) b. MI c. MI d. MI		14. Special Handling Procedures for Wastes Listed Above			
15. Special Handling Instructions and Additional Information Emergency Contact:		SKB Use Only Load # Scale Wt. Tons/Yds.			
16. GENERATOR'S CERTIFICATION: I hereby declare that the contents of this consignment are fully and accurately described above by proper shipping name and are classified, packed, marked, and labeled, and are in all respects in proper condition for transport by highway according to applicable international and national government regulations.					
Printed/Typed Name Agent for St. Paul Port Authority		Signature Emily Ling		Month Day Year 10 8 11 5 23	
17. Transporter 1 Acknowledged Receipt of Materials Printed/Typed Name Abdi MUMIN		Signature [Signature]		Month Day Year 10 8 12 4 23	
18. Transporter 2 Acknowledgement of Receipt of Materials Printed/Typed Name		Signature		Month Day Year	
19. Discrepancy Indication Space					
20. Facility Owner or Operator: Certification of receipt of non-hazardous materials covered by this Manifest except as noted in Item 19.					
Printed/Typed Name Sm		Signature [Signature]		Month Day Year 8 24 23	

White - Return to Generator

Canary - Facility Copy

Pink - Transporter

Goldenrod - Generator Copy

Industrial-Rosemont  
13425 Courthouse Blvd.  
Rosemount, MN 55068

197 CARL BOLANDER & SONS CO.  
251 STARKEY STREET  
ST. PAUL MN 55107



SITE	TICKET	GRID		WEIGHMASTER	
002	00837819	11		SUE M	
DATE IN	DATE OUT	TIME IN	TIME OUT	VEHICLE	ROLL OFF
08/24/23	08/24/23	08:27	08:27	MFC952	23-0139
REFERENCE			ORIGIN		
23-0139			VIN: 26832Z_WI_6AXLES		

SCALE 3 GROSS WT 65600 LB Inbound Ticket  
STORED TARE WT 30280 LB  
NET WEIGHT 35320 LB

QTY.	UNIT	DESCRIPTION	RATE	EXTENSION	FEE	TOTAL
17.66	TON	SOIL TON				

This facility will only accept non-hazardous industrial  
recyclables or construction, and demolition waste.  
We will not accept any loads containing any  
non-approved wastes or hazardous waste.651-438-1500  
Generator: ST PAUL PORT AUTHORITY-HEIGHTS  
Address: 2200 Larpenteur Ave E  
City/State St Paul, Mn 55109  
Manifest: 1954909  
SKB-WCI 4410

SIGNATURE \_\_\_\_\_

NET AMOUNT

TENDERED

CHANGE

CHECK NO.

Industrial-Rosemont  
13425 Courthouse Blvd.  
Rosemount, MN 55068

197 CARL BOLANDER & SONS CO.  
251 STARKEY STREET  
ST. PAUL MN 55107

SITE	TICKET	GRID		WEIGHMASTER	
002	00837819	11		SUE M	
DATE IN	DATE OUT	TIME IN	TIME OUT	VEHICLE	ROLL OFF
08/24/23	08/24/23	08:27	08:27	MFC952	23-0139
REFERENCE			ORIGIN		
23-0139			VIN: 26832Z_WI_6AXLES		

SCALE 3 GROSS WT 65600 LB Inbound Ticket  
STORED TARE WT 30280 LB  
NET WEIGHT 35320 LB

QTY.	UNIT	DESCRIPTION	RATE	EXTENSION	FEE	TOTAL
17.66	TON	SOIL TON				

This facility will only accept non-hazardous industrial  
recyclables or construction, and demolition waste.  
We will not accept any loads containing any  
non-approved wastes or hazardous waste.651-438-1500  
Generator: ST PAUL PORT AUTHORITY-HEIGHTS  
Address: 2200 Larpenteur Ave E  
City/State St Paul, Mn 55109  
Manifest: 1954909  
SKB-WCI 4410

SIGNATURE \_\_\_\_\_

NET AMOUNT

TENDERED

CHANGE

CHECK NO.



# SKB Rosemount Industrial Waste Facility

1954865

Shipping Manifest		1. Generator's US EPA ID No. (if any)		2. Page 1 of page(s)	
3. Generator's Name and Facility Address St. Paul Port Authority 2200 Larpenteur Ave E, St. Paul, MN 55109		Mailing Address St. Paul Port Authority The Heights - Former Hillcrest 400 Wabasha St. N, Ste. #240, St. Paul, MN 55102 Fax (651) 223-5198			
4. Generator's Phone (651) 204-6241		5. Transporter 1 Company Name <i>ONYX Trans port LLC</i>			
6. Transporter 2 Company Name		Phone: <i>62-987 4625</i>			
7. Designated Facility Name and Site Address SKB Rosemount Industrial Waste Facility 13425 Courthouse Blvd. Rosemount, MN 55068		651-438-1500			
8. U.S. DOT Description (including Proper Shipping Name)		9. Containers No. Type		10. Total Quantity	11. Unit Wt/Vol
a. Non-Hazardous Industrial Waste (Contaminated Soil (Type 2 per RAP)) Job #23-6600 Jesse Wilcox					
b.					
c.					
d.					
13. Additional Descriptions for Materials Listed Above (indicate waste stream Approval # below) a. MI 23-0139 Contaminated Soil (Type 2 per RAP) b. MI c. MI d. MI		14. Special Handling Procedures for Wastes Listed Above			
15. Special Handling Instructions and Additional Information Emergency Contact:		SKB Use Only Load # Scale Wt. Tons/Yds.			
16. GENERATOR'S CERTIFICATION: I hereby declare that the contents of this consignment are fully and accurately described above by proper shipping name and are classified, packed, marked, and labeled, and are in all respects in proper condition for transport by highway according to applicable international and national government regulations.					
Printed/Typed Name Agent for St. Paul Port Authority		Signature <i>Emily L...</i>		Month <i>10</i>	Day <i>15</i> Year <i>23</i>
17. Transporter 1 Acknowledged Receipt of Materials Printed/Typed Name <i>Dennis Rodgers</i>		Signature <i>Dennis Rodgers</i>		Month <i>08</i>	Day <i>24</i> Year <i>23</i>
18. Transporter 2 Acknowledgement of Receipt of Materials Printed/Typed Name		Signature		Month	Day Year
19. Discrepancy Indication Space					
20. Facility Owner or Operator: Certification of receipt of non-hazardous materials covered by this Manifest except as noted in Item 19.					
Printed/Typed Name		Signature		Month	Day Year

White - Return to Generator

Canary - Facility Copy

Pink - Transporter

Goldenrod - Generator Copy

Industrial-Rosemont  
13425 Courthouse Blvd.  
Rosemount, MN 55068

197 CARL BOLANDER & SONS CO.  
251 STARKEY STREET  
ST. PAUL MN 55107



SITE	TICKET	GRID		WEIGHMASTER	
002	00837821	11		Lisa Dean	
DATE IN	DATE OUT	TIME IN	TIME OUT	VEHICLE	ROLL OFF
08/24/23	08/24/23	08:28	08:28	OT112-2000	23-0139
REFERENCE			ORIGIN		
23-0139			VIN: YTD7064_MN_5AXLES-4		

SCALE 4 GROSS WT 80880 LB Inbound Ticket  
STORED TARE WT 34100 LB  
NET WEIGHT 46780 LB

QTY.	UNIT	DESCRIPTION	RATE	EXTENSION	FEE	TOTAL
23.39	TON	SOIL TON				

This facility will only accept non-hazardous industrial  
recyclables or construction, and demolition waste.  
We will not accept any loads containing any  
non-approved wastes or hazardous waste.651-438-1500  
Generator: ST PAUL PORT AUTHORITY-HEIGHTS  
Address: 2200 Larpenteur Ave E  
City/State: St Paul, Mn 55109  
Manifest: 1954865

SIGNATURE \_\_\_\_\_

NET AMOUNT

TENDERED

CHANGE

CHECK NO.

Industrial-Rosemont  
13425 Courthouse Blvd.  
Rosemount, MN 55068

197 CARL BOLANDER & SONS CO.  
251 STARKEY STREET  
ST. PAUL MN 55107

SITE	TICKET	GRID		WEIGHMASTER	
002	00837821	11		Lisa Dean	
DATE IN	DATE OUT	TIME IN	TIME OUT	VEHICLE	ROLL OFF
08/24/23	08/24/23	08:28	08:28	OT112-2000	23-0139
REFERENCE			ORIGIN		
23-0139			VIN: YTD7064_MN_5AXLES-4		

SCALE 4 GROSS WT 80880 LB Inbound Ticket  
STORED TARE WT 34100 LB  
NET WEIGHT 46780 LB

QTY.	UNIT	DESCRIPTION	RATE	EXTENSION	FEE	TOTAL
23.39	TON	SOIL TON				

This facility will only accept non-hazardous industrial  
recyclables or construction, and demolition waste.  
We will not accept any loads containing any  
non-approved wastes or hazardous waste.651-438-1500  
Generator: ST PAUL PORT AUTHORITY-HEIGHTS  
Address: 2200 Larpenteur Ave E  
City/State: St Paul, Mn 55109  
Manifest: 1954865

SIGNATURE \_\_\_\_\_

NET AMOUNT

TENDERED

CHANGE

CHECK NO.





# SKB Rosemount Industrial Waste Facility

1954854

Shipping Manifest		1. Generator's US EPA ID No. (if any)		2. Page 1 of page(s)		
3. Generator's Name and Facility Address St. Paul Port Authority 2200 Larpenteur Ave E, St. Paul, MN 55109		Mailing Address St. Paul Port Authority The Heights - Former Hillcrest 400 Wabasha St. N, Ste. #240, St. Paul, MN 55102 Fax (651) 223-5198				
4. Generator's Phone (651) 204-6241						
5. Transporter 1 Company Name <i>Wachs's</i>		Phone:				
6. Transporter 2 Company Name		Phone:				
7. Designated Facility Name and Site Address SKB Rosemount Industrial Waste Facility 13425 Courthouse Blvd. Rosemount, MN 55068 651-438-1500						
8. U.S. DOT Description (including Proper Shipping Name)		9. Containers No. Type		10. Total Quantity	11. Unit Wt/Vol	12. Waste Profile Sheet #
a. Non-Hazardous Industrial Waste (Contaminated Soil (Type 2 per RAP)) Job #23-6600 Jesse Wilcox						
b.						
c.						
d.						
13. Additional Descriptions for Materials Listed Above (indicate waste stream Approval # below) a. MI 23-0139 Contaminated Soil (Type 2 per RAP) b. MI c. MI d. MI		14. Special Handling Procedures for Wastes Listed Above				
15. Special Handling Instructions and Additional Information Emergency Contact:		SKB Use Only Load # _____ Scale Wt. _____ Tons/Yds. _____				
16. GENERATOR'S CERTIFICATION: I hereby declare that the contents of this consignment are fully and accurately described above by proper shipping name and are classified, packed, marked, and labeled, and are in all respects in proper condition for transport by highway according to applicable international and national government regulations.						
Printed/Typed Name Agent for St. Paul Port Authority		Signature <i>[Signature]</i>		Month Day Year 10/8/14/23		
17. Transporter 1 Acknowledged Receipt of Materials						
Printed/Typed Name <i>Ignacio Larios</i>		Signature <i>Ignacio Larios</i>		Month Day Year 10/8/23/23		
18. Transporter 2 Acknowledgement of Receipt of Materials						
Printed/Typed Name		Signature		Month Day Year		
19. Discrepancy Indication Space						
20. Facility Owner or Operator: Certification of receipt of non-hazardous materials covered by this Manifest except as noted in Item 19.						
Printed/Typed Name <i>Dave</i>		Signature <i>Dave</i>		Month Day Year 10/24/23		

White - Return to Generator

Canary - Facility Copy

Pink - Transporter

Goldenrod - Generator Copy

Industrial-Rosemont  
13425 Courthouse Blvd.  
Rosemont, MN 55068

197 CARL BOLANDER & SONS CO.  
251 STARKEY STREET  
ST. PAUL MN 55107



SITE	TICKET	GRID		WEIGHMASTER	
002	00837823	11		DAVID	
DATE IN	DATE OUT	TIME IN	TIME OUT	VEHICLE	ROLL OFF
08/24/23	08/24/23	08:29	08:29	NT559-1602	23-0139
REFERENCE			ORIGIN		
23-0139			VIN: YTE6281_MN_5AXLES		

SCALE 1 GROSS WT 76680 LB Inbound Ticket  
STORED TARE WT 31760 LB  
NET WEIGHT 44920 LB

QTY.	UNIT	DESCRIPTION	RATE	EXTENSION	FEE	TOTAL
22.46	TON	SOIL TON				

This facility will only accept non-hazardous industrial  
recyclables or construction, and demolition waste.

We will not accept any loads containing any  
non-approved wastes or hazardous waste.651-438-1500

Generator: ST PAUL PORT AUTHORITY-HEIGHTS

Address: 2200 Larpenteur Ave E

City/State: St Paul, Mn 55109

Manifest: 1954854

SKB-WCI 4410

SIGNATURE \_\_\_\_\_

NET AMOUNT

TENDERED

CHANGE

CHECK NO.

Industrial-Rosemont  
13425 Courthouse Blvd.  
Rosemont, MN 55068

197 CARL BOLANDER & SONS CO.  
251 STARKEY STREET  
ST. PAUL MN 55107

SITE	TICKET	GRID		WEIGHMASTER	
002	00837823	11		DAVID	
DATE IN	DATE OUT	TIME IN	TIME OUT	VEHICLE	ROLL OFF
08/24/23	08/24/23	08:29	08:29	NT559-1602	23-0139
REFERENCE			ORIGIN		
23-0139			VIN: YTE6281_MN_5AXLES		

SCALE 1 GROSS WT 76680 LB Inbound Ticket  
STORED TARE WT 31760 LB  
NET WEIGHT 44920 LB

QTY.	UNIT	DESCRIPTION	RATE	EXTENSION	FEE	TOTAL
22.46	TON	SOIL TON				

This facility will only accept non-hazardous industrial  
recyclables or construction, and demolition waste.

We will not accept any loads containing any  
non-approved wastes or hazardous waste.651-438-1500

Generator: ST PAUL PORT AUTHORITY-HEIGHTS

Address: 2200 Larpenteur Ave E

City/State: St Paul, Mn 55109

Manifest: 1954854

SKB-WCI 4410

SIGNATURE \_\_\_\_\_

NET AMOUNT

TENDERED

CHANGE

CHECK NO.



# SKB Rosemount Industrial Waste Facility

1954866

Shipping Manifest		1. Generator's US EPA ID No. (if any)		2. Page 1 of page(s)	
3. Generator's Name and Facility Address St. Paul Port Authority 2200 Larpeur Ave E, St. Paul, MN 55109		Mailing Address St. Paul Port Authority The Heights - Former Hillcrest 400 Wabasha St. N, Ste. #240, St. Paul, MN 55102 Fax (651) 223-5198			
4. Generator's Phone (651) 204-6241					
5. Transporter 1 Company Name <b>J.D.N Logistic</b>		Phone:			
6. Transporter 2 Company Name		Phone:			
7. Designated Facility Name and Site Address SKB Rosemount Industrial Waste Facility 13425 Courthouse Blvd. Rosemount, MN 55068		651-438-1500			
8. U.S. DOT Description (including Proper Shipping Name)		9. Containers No. Type		10. Total Quantity	
a. Non-Hazardous Industrial Waste (Contaminated Soil (Type 2 per RAP)) Job #23-6600 Jesse Wilcox					
b.					
c.					
d.					
13. Additional Descriptions for Materials Listed Above (indicate waste stream Approval # below) a. MI 23-0139 Contaminated Soil (Type 2 per RAP) b. MI c. MI d. MI		14. Special Handling Procedures for Wastes Listed Above			
15. Special Handling Instructions and Additional Information Emergency Contact:		SKB Use Only Load # Scale Wt. Tons/Yds.			
16. GENERATOR'S CERTIFICATION: I hereby declare that the contents of this consignment are fully and accurately described above by proper shipping name and are classified, packed, marked, and labeled, and are in all respects in proper condition for transport by highway according to applicable international and national government regulations.					
Printed/Typed Name Agent for St. Paul Port Authority		Signature <i>Emily J. J.</i>		Month Day Year 08 15 23	
17. Transporter 1 Acknowledged Receipt of Materials Printed/Typed Name <i>Juan Navas</i>		Signature <i>JN</i>		Month Day Year 08 23 23	
18. Transporter 2 Acknowledgement of Receipt of Materials Printed/Typed Name		Signature		Month Day Year	
19. Discrepancy Indication Space					
20. Facility Owner or Operator: Certification of receipt of non-hazardous materials covered by this Manifest except as noted in Item 19.					
Printed/Typed Name		Signature <i>[Signature]</i>		Month Day Year 08 23 23	

White - Return to Generator

Canary - Facility Copy

Pink - Transporter

Goldenrod - Generator Copy

Industrial-Rosemont  
13425 Courthouse Blvd.  
Rosemount, MN 55068

197 CARL BOLANDER & SONS CO.  
251 STARKEY STREET  
ST. PAUL MN 55107



SITE	TICKET	GRID		WEIGHMASTER	
002	00837825	11		Lisa Dean	
DATE IN	DATE OUT	TIME IN	TIME OUT	VEHICLE	ROLL OFF
08/24/23	08/24/23	08:30	08:30	JDN09-355	23-0139
REFERENCE			ORIGIN		
23-0139			VIN: PAT9193_MN_6AXLES		

SCALE 4 GROSS WT 73320 LB Inbound Ticket  
STORED TARE WT 36900 LB  
NET WEIGHT 36420 LB

QTY.	UNIT	DESCRIPTION	RATE	EXTENSION	FEE	TOTAL
18.21	TON	SOIL TON				

This facility will only accept non-hazardous industrial  
recyclables or construction, and demolition waste.

We will not accept any loads containing any  
non-approved wastes or hazardous waste.651-438-1500

Generator: ST PAUL PORT AUTHORITY-HEIGHTS

Address: 2200 Larpenteur Ave E

City/State St Paul, Mn 55109

Manifest: 1954866

SIGNATURE \_\_\_\_\_

NET AMOUNT

TENDERED

CHANGE

CHECK NO.

Industrial-Rosemont  
13425 Courthouse Blvd.  
Rosemount, MN 55068

197 CARL BOLANDER & SONS CO.  
251 STARKEY STREET  
ST. PAUL MN 55107

SITE	TICKET	GRID		WEIGHMASTER	
002	00837825	11		Lisa Dean	
DATE IN	DATE OUT	TIME IN	TIME OUT	VEHICLE	ROLL OFF
08/24/23	08/24/23	08:30	08:30	JDN09-355	23-0139
REFERENCE			ORIGIN		
23-0139			VIN: PAT9193_MN_6AXLES		

SCALE 4 GROSS WT 73320 LB Inbound Ticket  
STORED TARE WT 36900 LB  
NET WEIGHT 36420 LB

QTY.	UNIT	DESCRIPTION	RATE	EXTENSION	FEE	TOTAL
18.21	TON	SOIL TON				

This facility will only accept non-hazardous industrial  
recyclables or construction, and demolition waste.

We will not accept any loads containing any  
non-approved wastes or hazardous waste.651-438-1500

Generator: ST PAUL PORT AUTHORITY-HEIGHTS

Address: 2200 Larpenteur Ave E

City/State St Paul, Mn 55109

Manifest: 1954866

SIGNATURE \_\_\_\_\_

NET AMOUNT

TENDERED

CHANGE

CHECK NO.



# SKB Rosemount Industrial Waste Facility

1954857

Shipping Manifest		1. Generator's US EPA ID No. (if any)		2. Page 1 of page(s)	
3. Generator's Name and Facility Address St. Paul Port Authority 2200 Larpenteur Ave E, St. Paul, MN 55109		Mailing Address St. Paul Port Authority The Heights - Former Hillcrest 400 Wabasha St. N, Ste. #240, St. Paul, MN 55102			
4. Generator's Phone (651) 204-6241		Fax (651) 223-5198			
5. Transporter 1 Company Name		Phone:			
6. Transporter 2 Company Name		Phone:			
7. Designated Facility Name and Site Address		SKB Rosemount Industrial Waste Facility 13425 Courthouse Blvd. Rosemount, MN 55068 651-438-1500			
8. U.S. DOT Description (including Proper Shipping Name)		9. Containers No. Type		10. Total Quantity	
a. Non-Hazardous Industrial Waste (Contaminated Soil (Type 2 per RAP)) Job #23-6600 Jesse Wilcox					
b.					
c.					
d.					
13. Additional Descriptions for Materials Listed Above (Indicate waste stream Approval # below)		14. Special Handling Procedures for Wastes Listed Above			
a. MI 23-0139 Contaminated Soil (Type 2 per RAP)					
b. MI					
c. MI					
d. MI					
15. Special Handling Instructions and Additional Information		SKB Use Only			
Emergency Contact:		Load #			
		Scale Wt.			
		Tons/Yds.			
16. GENERATOR'S CERTIFICATION: I hereby declare that the contents of this consignment are fully and accurately described above by proper shipping name and are classified, packed, marked, and labeled, and are in all respects in proper condition for transport by highway according to applicable international and national government regulations.					
Printed/Typed Name Agent for St. Paul Port Authority		Signature 		Month Day Year 08/14/23	
17. Transporter 1 Acknowledged of Receipt of Materials		Signature 		Month Day Year 08/14/23	
18. Transporter 2 Acknowledgement of Receipt of Materials		Signature		Month Day Year	
Printed/Typed Name		Signature		Month Day Year	
19. Discrepancy Indication Space					
20. Facility Owner or Operator: Certification of receipt of non-hazardous materials covered by this Manifest except as noted in Item 19.					
Printed/Typed Name Dave		Signature Dave		Month Day Year 08/24/23	

White - Return to Generator

Canary - Facility Copy

Pink - Transporter

Goldenrod - Generator Copy

Industrial-Rosemont  
13425 Courthouse Blvd.  
Rosemont, MN 55068



197 CARL BOLANDER & SONS CO.  
251 STARKEY STREET  
ST. PAUL MN 55107

SITE	TICKET	GRID		WEIGHMASTER	
002	00837827	11		DAVID	
DATE IN	DATE OUT	TIME IN	TIME OUT	VEHICLE	ROLL OFF
08/24/23	08/24/23	08:31	08:31	DBT454-618	23-0139
REFERENCE			ORIGIN		
23-0139			VIN: PAP1946_MN_6AXLES-2		

SCALE 1 GROSS WT 84040 LB Inbound Ticket  
STORED TARE WT 37800 LB  
NET WEIGHT 46240 LB

QTY.	UNIT	DESCRIPTION	RATE	EXTENSION	FEE	TOTAL
23.12	TON	SOIL TON				

This facility will only accept non-hazardous industrial  
recyclables or construction, and demolition waste.

We will not accept any loads containing any  
non-approved wastes or hazardous waste.651-438-1500

Generator: ST PAUL PORT AUTHORITY-HEIGHTS

Address: 2200 Larpenteur Ave E

City/State: St Paul, Mn 55109

Manifest: 1954857

SKB-WCI4410

SIGNATURE \_\_\_\_\_

NET AMOUNT

TENDERED

CHANGE

CHECK NO.

Industrial-Rosemont  
13425 Courthouse Blvd.  
Rosemont, MN 55068

197 CARL BOLANDER & SONS CO.  
251 STARKEY STREET  
ST. PAUL MN 55107

SITE	TICKET	GRID		WEIGHMASTER	
002	00837827	11		DAVID	
DATE IN	DATE OUT	TIME IN	TIME OUT	VEHICLE	ROLL OFF
08/24/23	08/24/23	08:31	08:31	DBT454-618	23-0139
REFERENCE			ORIGIN		
23-0139			VIN: PAP1946_MN_6AXLES-2		

SCALE 1 GROSS WT 84040 LB Inbound Ticket  
STORED TARE WT 37800 LB  
NET WEIGHT 46240 LB

QTY.	UNIT	DESCRIPTION	RATE	EXTENSION	FEE	TOTAL
23.12	TON	SOIL TON				

This facility will only accept non-hazardous industrial  
recyclables or construction, and demolition waste.

We will not accept any loads containing any  
non-approved wastes or hazardous waste.651-438-1500

Generator: ST PAUL PORT AUTHORITY-HEIGHTS

Address: 2200 Larpenteur Ave E

City/State: St Paul, Mn 55109

Manifest: 1954857

SKB-WCI4410

SIGNATURE \_\_\_\_\_

NET AMOUNT

TENDERED

CHANGE

CHECK NO.



# SKB Rosemount Industrial Waste Facility

1954868

Shipping Manifest		1. Generator's US EPA ID No. (if any)		2. Page 1 of page(s)	
3. Generator's Name and Facility Address St. Paul Port Authority 2200 Larpenteur Ave E, St. Paul, MN 55109		Mailing Address St. Paul Port Authority The Heights - Former Hillcrest 400 Wabasha St. N, Ste. #240, St. Paul, MN 55102			
4. Generator's Phone (651) 204-6241		Fax (651) 223-5198			
5. Transporter 1 Company Name		Phone:			
6. Transporter 2 Company Name		Phone:			
7. Designated Facility Name and Site Address		SKB Rosemount Industrial Waste Facility 13425 Courthouse Blvd. Rosemount, MN 55068 651-438-1500			
8. U.S. DOT Description (Including Proper Shipping Name)		9. Containers		10. Total Quantity	11. Unit Wt/Vol
		No.	Type		
a. Non-Hazardous Industrial Waste (Contaminated Soil (Type 2 per RAP)) Job #23-6600 Jesse Wilcox					
b.					
c.					
d.					
13. Additional Descriptions for Materials Listed Above (indicate waste stream Approval # below)		14. Special Handling Procedures for Wastes Listed Above			
a. MI 23-0139 Contaminated Soil (Type 2 per RAP)					
b. MI					
c. MI					
d. MI					
15. Special Handling Instructions and Additional Information		SKB Use Only			
Emergency Contact:		Load # _____			
		Scale Wt. _____			
		Tons/Yds. _____			
16. GENERATOR'S CERTIFICATION: I hereby declare that the contents of this consignment are fully and accurately described above by proper shipping name and are classified, packed, marked, and labeled, and are in all respects in proper condition for transport by highway according to applicable international and national government regulations.					
Printed/Typed Name Agent for St. Paul Port Authority		Signature <i>Emily Ling</i>		Month 10	Day 15
				Year 23	
17. Transporter 1 Acknowledged of Receipt of Materials					
Printed/Typed Name <i>Ronan Brown</i>		Signature <i>[Signature]</i>		Month 10	Day 24
				Year 23	
18. Transporter 2 Acknowledgement of Receipt of Materials					
Printed/Typed Name		Signature		Month	Day
				Year	
19. Discrepancy Indication Space					
20. Facility Owner or Operator: Certification of receipt of non-hazardous materials covered by this Manifest except as noted in Item 19.					
Printed/Typed Name <i>[Signature]</i>		Signature <i>[Signature]</i>		Month 8	Day 24
				Year 23	

White - Return to Generator

Canary - Facility Copy

Pink - Transporter

Goldenrod - Generator Copy

Industrial-Rosemont  
13425 Courthouse Blvd.  
Rosemount, MN 55068



197 CARL BOLANDER & SONS CO.  
251 STARKEY STREET  
ST. PAUL MN 55107

SITE	TICKET	GRID		WEIGHMASTER	
002	00837831	11		BROOKE H	
DATE IN	DATE OUT	TIME IN	TIME OUT	VEHICLE	ROLL OFF
08/24/23	08/24/23	08:34	08:34	GAT803-971	23-0139
REFERENCE			ORIGIN		
23-0139			VIN: PAV3749_MN_6AXLES		

SCALE 2 GROSS WT 81020 LB Inbound Ticket  
STORED TARE WT 37740 LB  
NET WEIGHT 43280 LB

QTY.	UNIT	DESCRIPTION	RATE	EXTENSION	FEE	TOTAL
21.64	TON	SOIL TON				

This facility will only accept non-hazardous industrial  
recyclables or construction, and demolition waste.

We will not accept any loads containing any  
non-approved wastes or hazardous waste.651-438-1500

Generator: ST PAUL PORT AUTHORITY-HEIGHTS

Address: 2200 Larpenteur Ave E

City/State: St Paul, Mn 55109

Manifest: 1954868

SIGNATURE \_\_\_\_\_

NET AMOUNT

TENDERED

CHANGE

CHECK NO.

Industrial-Rosemont  
13425 Courthouse Blvd.  
Rosemount, MN 55068

197 CARL BOLANDER & SONS CO.  
251 STARKEY STREET  
ST. PAUL MN 55107

SITE	TICKET	GRID		WEIGHMASTER	
002	00837831	11		BROOKE H	
DATE IN	DATE OUT	TIME IN	TIME OUT	VEHICLE	ROLL OFF
08/24/23	08/24/23	08:34	08:34	GAT803-971	23-0139
REFERENCE			ORIGIN		
23-0139			VIN: PAV3749_MN_6AXLES		

SCALE 2 GROSS WT 81020 LB Inbound Ticket  
STORED TARE WT 37740 LB  
NET WEIGHT 43280 LB

QTY.	UNIT	DESCRIPTION	RATE	EXTENSION	FEE	TOTAL
21.64	TON	SOIL TON				

This facility will only accept non-hazardous industrial  
recyclables or construction, and demolition waste.

We will not accept any loads containing any  
non-approved wastes or hazardous waste.651-438-1500

Generator: ST PAUL PORT AUTHORITY-HEIGHTS

Address: 2200 Larpenteur Ave E

City/State: St Paul, Mn 55109

Manifest: 1954868

SIGNATURE \_\_\_\_\_

NET AMOUNT

TENDERED

CHANGE

CHECK NO.





# SKB Rosemount Industrial Waste Facility

1954858

Shipping Manifest		1. Generator's US EPA ID No. (if any)		2. Page 1 of page(s)		
3. Generator's Name and Facility Address St. Paul Port Authority 2200 Larpenteur Ave E, St. Paul, MN 55109		Mailing Address St. Paul Port Authority The Heights - Former Hillcrest 400 Wabasha St. N, Ste. #240, St. Paul, MN 55102 Fax (651) 223-5198				
4. Generator's Phone (651) 204-6241						
5. Transporter 1 Company Name		Phone:				
6. Transporter 2 Company Name <i>Tony Meyer Trucks</i>		Phone: <i>507-250-7505</i>				
7. Designated Facility Name and Site Address SKB Rosemount Industrial Waste Facility 13425 Courthouse Blvd. Rosemount, MN 55068 651-438-1500						
8. U.S. DOT Description (Including Proper Shipping Name)		9. Containers No. Type		10. Total Quantity	11. Unit Wt/Vol	12. Waste Profile Sheet #
a. Non-Hazardous Industrial Waste (Contaminated Soil (Type 2 per RAP)) Job #23-6600 Jesse Wilcox						
b.						
c.						
d.						
13. Additional Descriptions for Materials Listed Above (Indicate waste stream Approval # below) a. MI 23-0139 Contaminated Soil (Type 2 per RAP) b. MI c. MI d. MI		14. Special Handling Procedures for Wastes Listed Above				
15. Special Handling Instructions and Additional Information Emergency Contact:		SKB Use Only Load # Scale Wt. Tons/Yds.				
16. GENERATOR'S CERTIFICATION: I hereby declare that the contents of this consignment are fully and accurately described above by proper shipping name and are classified, packed, marked, and labeled, and are in all respects in proper condition for transport by highway according to applicable international and national government regulations.						
Printed/Typed Name Agent for St. Paul Port Authority		Signature <i>Emily L...</i>		Month Day Year <i>10 15 23</i>		
17. Transporter 1 Acknowledged Receipt of Materials						
Printed/Typed Name		Signature		Month Day Year		
18. Transporter 2 Acknowledgement of Receipt of Materials						
Printed/Typed Name <i>Tony Meyer</i>		Signature <i>Tony Meyer</i>		Month Day Year <i>10 24 23</i>		
19. Discrepancy Indication Space						
20. Facility Owner or Operator: Certification of receipt of non-hazardous materials covered by this Manifest except as noted in Item 19.						
Printed/Typed Name <i>Dave</i>		Signature <i>Dave</i>		Month Day Year <i>10 24 23</i>		

White - Return to Generator

Canary - Facility Copy

Pink - Transporter

Goldenrod - Generator Copy

Industrial-Rosemont  
13425 Courthouse Blvd.  
Rosemount, MN 55068

197 CARL BOLANDER & SONS CO.  
251 STARKEY STREET  
ST. PAUL MN 55107



SITE	TICKET	GRID		WEIGHMASTER	
002	00837833	11		DAVID	
DATE IN	DATE OUT	TIME IN	TIME OUT	VEHICLE	ROLL OFF
08/24/23	08/24/23	08:35	08:35	TMT6-2619	23-0139
REFERENCE			ORIGIN		
23-0139			VIN: YBL6975_MN_SAXLES-1		

SCALE 1 GROSS WT 77680 LB Inbound Ticket  
STORED TARE WT 38920 LB  
NET WEIGHT 38760 LB

QTY.	UNIT	DESCRIPTION	RATE	EXTENSION	FEE	TOTAL
19.38	TON	SOIL TON				

This facility will only accept non-hazardous industrial  
recyclables or construction, and demolition waste.  
We will not accept any loads containing any  
non-approved wastes or hazardous waste.651-438-1500  
Generator: ST PAUL PORT AUTHORITY-HEIGHTS  
Address: 2200 Larpenteur Ave E  
City/State St Paul, Mn 55109  
Manifest: 1954858  
SKB-WCI4410

SIGNATURE \_\_\_\_\_

NET AMOUNT
TENDERED
CHANGE
CHECK NO.

Industrial-Rosemont  
13425 Courthouse Blvd.  
Rosemount, MN 55068

197 CARL BOLANDER & SONS CO.  
251 STARKEY STREET  
ST. PAUL MN 55107

SITE	TICKET	GRID		WEIGHMASTER	
002	00837833	11		DAVID	
DATE IN	DATE OUT	TIME IN	TIME OUT	VEHICLE	ROLL OFF
08/24/23	08/24/23	08:35	08:35	TMT6-2619	23-0139
REFERENCE			ORIGIN		
23-0139			VIN: YBL6975_MN_SAXLES-1		

SCALE 1 GROSS WT 77680 LB Inbound Ticket  
STORED TARE WT 38920 LB  
NET WEIGHT 38760 LB

QTY.	UNIT	DESCRIPTION	RATE	EXTENSION	FEE	TOTAL
19.38	TON	SOIL TON				

This facility will only accept non-hazardous industrial  
recyclables or construction, and demolition waste.  
We will not accept any loads containing any  
non-approved wastes or hazardous waste.651-438-1500  
Generator: ST PAUL PORT AUTHORITY-HEIGHTS  
Address: 2200 Larpenteur Ave E  
City/State St Paul, Mn 55109  
Manifest: 1954858  
SKB-WCI4410

SIGNATURE \_\_\_\_\_

NET AMOUNT
TENDERED
CHANGE
CHECK NO.



# SKB Rosemount Industrial Waste Facility

1954870

Shipping Manifest		1. Generator's US EPA ID No. (if any)		2. Page 1 of page(s)	
3. Generator's Name and Facility Address St. Paul Port Authority 2200 Larpentour Ave E, St. Paul, MN 55109		Mailing Address St. Paul Port Authority The Heights - Former Hillcrest 400 Wabasha St. N, Ste. #240, St. Paul, MN 55102 Fax (651) 223-5198			
4. Generator's Phone (651) 204-6241		Phone: (651) 223-5198			
5. Transporter 1 Company Name <i>EQUIPMENT TRANSPORT</i>		Phone: <i>TRAILER 15-12</i>			
6. Transporter 2 Company Name		Phone:			
7. Designated Facility Name and Site Address SKB Rosemount Industrial Waste Facility 13425 Courthouse Blvd. Rosemount, MN 55068		651-438-1500			
8. U.S. DOT Description (including Proper Shipping Name)		9. Containers No. Type		10. Total Quantity	
a. Non-Hazardous Industrial Waste (Contaminated Soil (Type 2 per RAP)) Job #23-6600 Jesse Wilcox					
b.					
c.					
d.					
13. Additional Descriptions for Materials Listed Above (indicate waste stream Approval # below) a. MI 23-0139 Contaminated Soil (Type 2 per RAP) b. MI c. MI d. MI		14. Special Handling Procedures for Wastes Listed Above			
15. Special Handling Instructions and Additional Information Emergency Contact:		SKB Use Only Load # Scale Wt. Tons/Yds.			
16. GENERATOR'S CERTIFICATION: I hereby declare that the contents of this consignment are fully and accurately described above by proper shipping name and are classified, packed, marked, and labeled, and are in all respects in proper condition for transport by highway according to applicable international and national government regulations.					
Printed/Typed Name Agent for St. Paul Port Authority		Signature <i>Emily J. J.</i>		Month Day Year 10   8   10   2   3	
17. Transporter 1 Acknowledged Receipt of Materials Printed/Typed Name <i>Ben Alonzo</i>		Signature <i>[Signature]</i>		Month Day Year 8   2   4   2   4	
18. Transporter 2 Acknowledgement of Receipt of Materials Printed/Typed Name		Signature		Month Day Year	
19. Discrepancy Indication Space					
20. Facility Owner or Operator: Certification of receipt of non-hazardous materials covered by this Manifest except as noted in Item 19.					
Printed/Typed Name <i>BH</i>		Signature <i>[Signature]</i>		Month Day Year 8   2   4   2   2	

White - Return to Generator

Canary - Facility Copy

Pink - Transporter

Goldenrod - Generator Copy

Industrial-Rosemont  
13425 Courthouse Blvd.  
Rosemount, MN 55068

197 CARL BOLANDER & SONS CO.  
251 STARKEY STREET  
ST. PAUL MN 55107



SITE	TICKET	GRID		WEIGHMASTER	
002	00837834	11		BROOKE H	
DATE IN	DATE OUT	TIME IN	TIME OUT	VEHICLE	ROLL OFF
08/24/23	08/24/23	08:36	08:36	ETS26-512	23-0139
REFERENCE			ORIGIN		
23-0139			VIN: YTC7602_MN_6AXLES		

SCALE 2 GROSS WT 77000 LB Inbound Ticket

STORED TARE WT 31680 LB

NET WEIGHT 45320 LB

QTY.	UNIT	DESCRIPTION	RATE	EXTENSION	FEE	TOTAL
22.66	TON	SOIL TON				

This facility will only accept non-hazardous industrial  
recyclables or construction, and demolition waste.

We will not accept any loads containing any  
non-approved wastes or hazardous waste.651-438-1500

Generator: ST PAUL PORT AUTHORITY-HEIGHTS

Address: 2200 Larpenteur Ave E

City/State: St Paul, Mn 55109

Manifest: 1954870

SIGNATURE \_\_\_\_\_

NET AMOUNT

TENDERED

CHANGE

CHECK NO.

Industrial-Rosemont  
13425 Courthouse Blvd.  
Rosemount, MN 55068

197 CARL BOLANDER & SONS CO.  
251 STARKEY STREET  
ST. PAUL MN 55107

SITE	TICKET	GRID		WEIGHMASTER	
002	00837834	11		BROOKE H	
DATE IN	DATE OUT	TIME IN	TIME OUT	VEHICLE	ROLL OFF
08/24/23	08/24/23	08:36	08:36	ETS26-512	23-0139
REFERENCE			ORIGIN		
23-0139			VIN: YTC7602_MN_6AXLES		

SCALE 2 GROSS WT 77000 LB Inbound Ticket

STORED TARE WT 31680 LB

NET WEIGHT 45320 LB

QTY.	UNIT	DESCRIPTION	RATE	EXTENSION	FEE	TOTAL
22.66	TON	SOIL TON				

This facility will only accept non-hazardous industrial  
recyclables or construction, and demolition waste.

We will not accept any loads containing any  
non-approved wastes or hazardous waste.651-438-1500

Generator: ST PAUL PORT AUTHORITY-HEIGHTS

Address: 2200 Larpenteur Ave E

City/State: St Paul, Mn 55109

Manifest: 1954870

SIGNATURE \_\_\_\_\_

NET AMOUNT

TENDERED

CHANGE

CHECK NO.



# SKB Rosemount Industrial Waste Facility

1954910

Shipping Manifest		1. Generator's US EPA ID No. (if any)		2. Page 1 of page(s)	
3. Generator's Name and Facility Address St. Paul Port Authority 2200 Larpentour Ave E, St. Paul, MN 55109		Mailing Address St. Paul Port Authority The Heights - Former Hillcrest 400 Wabasha St. N, Ste. #240, St. Paul, MN 55102			
4. Generator's Phone (651) 204-6241		Fax (651) 223-5198			
5. Transporter 1 Company Name		Phone:			
6. Transporter 2 Company Name <i>Forsp LLC</i>		Phone:			
7. Designated Facility Name and Site Address		SKB Rosemount Industrial Waste Facility 13425 Courthouse Blvd. Rosemount, MN 55068 651-438-1500			
8. U.S. DOT Description (including Proper Shipping Name)		9. Containers		10. Total Quantity	
		No. Type			
a. Non-Hazardous Industrial Waste (Contaminated Soil (Type 2 per RAP)) Job #23-6600 Jesse Wilcox					
b.					
c.					
d.					
13. Additional Descriptions for Materials Listed Above (indicate waste stream Approval # below)		14. Special Handling Procedures for Wastes Listed Above			
a. MI 23-0139 Contaminated Soil (Type 2 per RAP)					
b. MI					
c. MI					
d. MI					
15. Special Handling Instructions and Additional Information		SKB Use Only			
Emergency Contact:		Load # _____			
		Scale Wt. _____			
		Tons/Yds. _____			
16. GENERATOR'S CERTIFICATION: I hereby declare that the contents of this consignment are fully and accurately described above by proper shipping name and are classified, packed, marked, and labeled, and are in all respects in proper condition for transport by highway according to applicable international and national government regulations.					
Printed/Typed Name Agent for St. Paul Port Authority		Signature <i>Emily L...</i>		Month Day Year 10 8 15 23	
17. Transporter 1 Acknowledged Receipt of Materials		Signature <i>Mustafa Banda</i>		Month Day Year 10 8 24 23	
Printed/Typed Name		Signature		Month Day Year	
18. Transported 2 Acknowledgement of Receipt of Materials		Signature		Month Day Year	
Printed/Typed Name		Signature		Month Day Year	
19. Discrepancy Indication Space					
20. Facility Owner or Operator: Certification of receipt of non-hazardous materials covered by this Manifest except as noted in Item 19.					
Printed/Typed Name		Signature		Month Day Year	

White - Return to Generator

Canary - Facility Copy

Pink - Transporter

Goldenrod - Generator Copy

Industrial-Rosemont  
13425 Courthouse Blvd.  
Rosemount, MN 55068

197 CARL BOLANDER & SONS CO.  
251 STARKEY STREET  
ST. PAUL MN 55107



SITE	TICKET	GRID		WEIGHMASTER	
002	00837835	11		Lisa Dean	
DATE IN	DATE OUT	TIME IN	TIME OUT	VEHICLE	ROLL OFF
08/24/23	08/24/23	08:36	08:36	FARGO001	23-0139
REFERENCE			ORIGIN		
23-0139			VIN: YBY6745_MN_4AXLES		

SCALE 4 GROSS WT 59820 LB Inbound Ticket  
STORED TARE WT 22680 LB  
NET WEIGHT 37140 LB

QTY.	UNIT	DESCRIPTION	RATE	EXTENSION	FEE	TOTAL
18.57	TON	SOIL TON				

This facility will only accept non-hazardous industrial  
recyclables or construction, and demolition waste.

We will not accept any loads containing any  
non-approved wastes or hazardous waste.651-438-1500

Generator: ST PAUL PORT AUTHORITY-HEIGHTS

Address: 2200 Larpenteur Ave E

City/State: St Paul, Mn 55109

Manifest: 1954910

SKB-WCI 4410

SIGNATURE \_\_\_\_\_

NET AMOUNT
TENDERED
CHANGE
CHECK NO.

Industrial-Rosemont  
13425 Courthouse Blvd.  
Rosemount, MN 55068

197 CARL BOLANDER & SONS CO.  
251 STARKEY STREET  
ST. PAUL MN 55107

SITE	TICKET	GRID		WEIGHMASTER	
002	00837835	11		Lisa Dean	
DATE IN	DATE OUT	TIME IN	TIME OUT	VEHICLE	ROLL OFF
08/24/23	08/24/23	08:36	08:36	FARGO001	23-0139
REFERENCE			ORIGIN		
23-0139			VIN: YBY6745_MN_4AXLES		

SCALE 4 GROSS WT 59820 LB Inbound Ticket  
STORED TARE WT 22680 LB  
NET WEIGHT 37140 LB

QTY.	UNIT	DESCRIPTION	RATE	EXTENSION	FEE	TOTAL
18.57	TON	SOIL TON				

This facility will only accept non-hazardous industrial  
recyclables or construction, and demolition waste.

We will not accept any loads containing any  
non-approved wastes or hazardous waste.651-438-1500

Generator: ST PAUL PORT AUTHORITY-HEIGHTS

Address: 2200 Larpenteur Ave E

City/State: St Paul, Mn 55109

Manifest: 1954910

SKB-WCI 4410

SIGNATURE \_\_\_\_\_

NET AMOUNT
TENDERED
CHANGE
CHECK NO.



# SKB Rosemount Industrial Waste Facility

1954855

Shipping Manifest		1. Generator's US EPA ID No. (if any)		2. Page 1 of page(s)	
3. Generator's Name and Facility Address St. Paul Port Authority 2200 Larpenteur Ave E, St. Paul, MN 55109		Mailing Address St. Paul Port Authority The Heights - Former Hillcrest 400 Wabasha St. N, Ste. #240, St. Paul, MN 55102			
4. Generator's Phone (651) 204-6241		Fax (651) 223-5198			
5. Transporter 1 Company Name		Phone:			
6. Transporter 2 Company Name		Phone:			
7. Designated Facility Name and Site Address		SKB Rosemount Industrial Waste Facility 13425 Courthouse Blvd. Rosemount, MN 55068 651-438-1500			
8. U.S. DOT Description (including Proper Shipping Name)		9. Containers No. Type		10. Total Quantity	11. Unit Wt/Vol
a. Non-Hazardous Industrial Waste (Contaminated Soil (Type 2 per RAP)) Job #23-6600 Jesse Wilcox					
b.					
c.					
d.					
13. Additional Descriptions for Materials Listed Above (indicate waste stream Approval # below)		14. Special Handling Procedures for Wastes Listed Above			
a. MI 23-0139 Contaminated Soil (Type 2 per RAP)					
b. MI					
c. MI					
d. MI					
15. Special Handling Instructions and Additional Information		SKB Use Only			
Emergency Contact:		Load # _____ Scale Wt. _____ Tons/Yds. _____			
16. GENERATOR'S CERTIFICATION: I hereby declare that the contents of this consignment are fully and accurately described above by proper shipping name and are classified, packed, marked, and labeled, and are in all respects in proper condition for transport by highway according to applicable international and national government regulations.					
Printed/Typed Name Agent for St. Paul Port Authority		Signature 		Month Day Year 10/8/14/2/3	
17. Transporter 1 Acknowledged Receipt of Materials					
Printed/Typed Name William Mayolcar		Signature 		Month Day Year 10/8/14/2/3	
18. Transporter 2 Acknowledgement of Receipt of Materials					
Printed/Typed Name		Signature		Month Day Year	
19. Discrepancy Indication Space					
20. Facility Owner or Operator: Certification of receipt of non-hazardous materials covered by this Manifest except as noted in Item 19.					
Printed/Typed Name Dane		Signature 		Month Day Year 10/24/13	

White - Return to Generator

Canary - Facility Copy

Pink - Transporter

Goldenrod - Generator Copy

Industrial-Rosemont  
13425 Courthouse Blvd.  
Rosemont, MN 55068

197 CARL BOLANDER & SONS CO.  
251 STARKEY STREET  
ST. PAUL MN 55107



SITE	TICKET	GRID		WEIGHMASTER	
002	00837837	11		DAVID	
DATE IN	DATE OUT	TIME IN	TIME OUT	VEHICLE	ROLL OFF
08/24/23	08/24/23	08:37	08:37	GMV388-389	23-0139
REFERENCE			ORIGIN		
23-0139			VIN: YTD7087_MN_6AXLES		

SCALE 1 GROSS WT 79960 LB Inbound Ticket  
STORED TARE WT 32280 LB  
NET WEIGHT 47680 LB

QTY.	UNIT	DESCRIPTION	RATE	EXTENSION	FEE	TOTAL
23.84	TON	SOIL TON				

This facility will only accept non-hazardous industrial  
recyclables or construction, and demolition waste.  
We will not accept any loads containing any  
non-approved wastes or hazardous waste.651-438-1500

Generator: ST PAUL PORT AUTHORITY-HEIGHTS  
Address: 2200 Larpenteur Ave E  
City/State St Paul, Mn 55109  
Manifest: 1954855  
SKB-WCI4410

SIGNATURE \_\_\_\_\_

NET AMOUNT

TENDERED

CHANGE

CHECK NO.

Industrial-Rosemont  
13425 Courthouse Blvd.  
Rosemont, MN 55068

197 CARL BOLANDER & SONS CO.  
251 STARKEY STREET  
ST. PAUL MN 55107

SITE	TICKET	GRID		WEIGHMASTER	
002	00837837	11		DAVID	
DATE IN	DATE OUT	TIME IN	TIME OUT	VEHICLE	ROLL OFF
08/24/23	08/24/23	08:37	08:37	GMV388-389	23-0139
REFERENCE			ORIGIN		
23-0139			VIN: YTD7087_MN_6AXLES		

SCALE 1 GROSS WT 79960 LB Inbound Ticket  
STORED TARE WT 32280 LB  
NET WEIGHT 47680 LB

QTY.	UNIT	DESCRIPTION	RATE	EXTENSION	FEE	TOTAL
23.84	TON	SOIL TON				

This facility will only accept non-hazardous industrial  
recyclables or construction, and demolition waste.  
We will not accept any loads containing any  
non-approved wastes or hazardous waste.651-438-1500

Generator: ST PAUL PORT AUTHORITY-HEIGHTS  
Address: 2200 Larpenteur Ave E  
City/State St Paul, Mn 55109  
Manifest: 1954855  
SKB-WCI4410

SIGNATURE \_\_\_\_\_

NET AMOUNT

TENDERED

CHANGE

CHECK NO.





# SKB Rosemount Industrial Waste Facility

1954911

Shipping Manifest		1. Generator's US EPA ID No. (if any)		2. Page 1 of page(s)	
3. Generator's Name and Facility Address St. Paul Port Authority 2200 Larpenteur Ave E, St. Paul, MN 55109		Mailing Address St. Paul Port Authority The Heights - Former Hillcrest 400 Wabasha St. N, Ste. #240, St. Paul, MN 55102 Fax (651) 223-5198			
4. Generator's Phone (651) 204-6241		5. Transporter 1 Company Name <i>Brain Trucking</i>			
6. Transporter 2 Company Name		Phone: <i>952-465-0187</i>			
7. Designated Facility Name and Site Address SKB Rosemount Industrial Waste Facility 13425 Courthouse Blvd. Rosemount, MN 55068		651-438-1500			
8. U.S. DOT Description (including Proper Shipping Name)		9. Containers		10. Total Quantity	11. Unit Wt/Vol
a. Non-Hazardous Industrial Waste (Contaminated Soil (Type 2 per RAP)) Job #23-6600 Jesse Wilcox		No.	Type		
b.					
c.					
d.					
13. Additional Descriptions for Materials Listed Above (indicate waste stream Approval # below)		14. Special Handling Procedures for Wastes Listed Above			
a. MI 23-0139 Contaminated Soil (Type 2 per RAP)					
b. MI					
c. MI					
d. MI					
15. Special Handling Instructions and Additional Information Emergency Contact:		SKB Use Only Load # Scale Wt. Tons/Yds.			
16. GENERATOR'S CERTIFICATION: I hereby declare that the contents of this consignment are fully and accurately described above by proper shipping name and are classified, packed, marked, and labeled, and are in all respects in proper condition for transport by highway according to applicable international and national government regulations.					
Printed/Typed Name Agent for St. Paul Port Authority		Signature <i>Emily L...</i>		Month 10	Day 8
17. Transporter 1 Acknowledged Receipt of Materials		Signature <i>W...</i>		Year 23	
Printed/Typed Name <i>Mary Hon</i>		Signature		Month 10	Day 8
18. Transporter 2 Acknowledgement of Receipt of Materials		Signature		Year 23	
Printed/Typed Name		Signature		Month 10	Day 8
19. Discrepancy Indication Space					
20. Facility Owner or Operator: Certification of receipt of non-hazardous materials covered by this Manifest except as noted in Item 19.					
Printed/Typed Name <i>BH</i>		Signature <i>...</i>		Month 10	Day 8
White - Return to Generator		Pink - Transporter		Goldenrod - Generator Copy	

Industrial-Rosemont  
13425 Courthouse Blvd.  
Rosemount, MN 55068



197 CARL BOLANDER & SONS CO.  
251 STARKEY STREET  
ST. PAUL MN 55107

SITE	TICKET	GRID		WEIGHMASTER	
002	00837838	11		BROOKE H	
DATE IN	DATE OUT	TIME IN	TIME OUT	VEHICLE	ROLL OFF
08/24/23	08/24/23	08:37	08:37	GAIAS3	23-0139
REFERENCE			ORIGIN		
23-0139			VIN: YCB0380_MN_4AXLES		

SCALE 2 GROSS WT 61220 LB Inbound Ticket  
STORED TARE WT 26080 LB  
NET WEIGHT 35140 LB

QTY.	UNIT	DESCRIPTION	RATE	EXTENSION	FEE	TOTAL
17.57	TON	SOIL TON				

This facility will only accept non-hazardous industrial  
recyclables or construction, and demolition waste.

We will not accept any loads containing any  
non-approved wastes or hazardous waste.651-438-1500

Generator: ST PAUL PORT AUTHORITY-HEIGHTS

Address: 2200 Larpenteur Ave E

City/State St Paul, Mn 55109

Manifest: 1954911

SIGNATURE \_\_\_\_\_

NET AMOUNT

TENDERED

CHANGE

CHECK NO.

Industrial-Rosemont  
13425 Courthouse Blvd.  
Rosemount, MN 55068

197 CARL BOLANDER & SONS CO.  
251 STARKEY STREET  
ST. PAUL MN 55107

SITE	TICKET	GRID		WEIGHMASTER	
002	00837838	11		BROOKE H	
DATE IN	DATE OUT	TIME IN	TIME OUT	VEHICLE	ROLL OFF
08/24/23	08/24/23	08:37	08:37	GAIAS3	23-0139
REFERENCE			ORIGIN		
23-0139			VIN: YCB0380_MN_4AXLES		

SCALE 2 GROSS WT 61220 LB Inbound Ticket  
STORED TARE WT 26080 LB  
NET WEIGHT 35140 LB

QTY.	UNIT	DESCRIPTION	RATE	EXTENSION	FEE	TOTAL
17.57	TON	SOIL TON				

This facility will only accept non-hazardous industrial  
recyclables or construction, and demolition waste.

We will not accept any loads containing any  
non-approved wastes or hazardous waste.651-438-1500

Generator: ST PAUL PORT AUTHORITY-HEIGHTS

Address: 2200 Larpenteur Ave E

City/State St Paul, Mn 55109

Manifest: 1954911

SIGNATURE \_\_\_\_\_

NET AMOUNT

TENDERED

CHANGE

CHECK NO.



# SKB Rosemount Industrial Waste Facility

1954863

Shipping Manifest		1. Generator's US EPA ID No. (if any)		2. Page 1 of page(s)	
3. Generator's Name and Facility Address St. Paul Port Authority 2200 Larpenteur Ave E, St. Paul, MN 55109		Mailing Address St. Paul Port Authority The Heights - Former Hillcrest 400 Wabasha St. N, Ste. #240, St. Paul, MN 55102 Fax (651) 223-5198			
4. Generator's Phone (651) 204-6241		5. Transporter 1 Company Name <i>Sanborn Transport LLC</i>			
6. Transporter 2 Company Name		Phone: <i>612 481 6455</i>			
7. Designated Facility Name and Site Address SKB Rosemount Industrial Waste Facility 13425 Courthouse Blvd. Rosemount, MN 55068		651-438-1500			
8. U.S. DOT Description (including Proper Shipping Name)		9. Containers No. Type		10. Total Quantity	11. Unit Wt/Vol
a. Non-Hazardous Industrial Waste (Contaminated Soil (Type 2 per RAP)) Job #23-6600 Jesse Wilcox					
b.					
c.					
d.					
13. Additional Descriptions for Materials Listed Above (indicate waste stream Approval # below)		14. Special Handling Procedures for Wastes Listed Above			
a. MI 23-0139 Contaminated Soil (Type 2 per RAP)					
b. MI					
c. MI					
d. MI					
15. Special Handling Instructions and Additional Information Emergency Contact:		SKB Use Only Load # Scale Wt. Tons/Yds.			
16. GENERATOR'S CERTIFICATION: I hereby declare that the contents of this consignment are fully and accurately described above by proper shipping name and are classified, packed, marked, and labeled, and are in all respects in proper condition for transport by highway according to applicable international and national government regulations.					
Printed/Typed Name Agent for St. Paul Port Authority		Signature <i>Emily L...</i>		Month 10	Day 15
17. Transporter 1 Acknowledged of Receipt of Materials				Year 2013	
Printed/Typed Name <i>Carlos Sanchez</i>		Signature <i>Carlos</i>		Month 10	Day 24
18. Transporter 2 Acknowledgement of Receipt of Materials				Year 2013	
Printed/Typed Name		Signature		Month	Day
19. Discrepancy Indication Space					
20. Facility Owner or Operator: Certification of receipt of non-hazardous materials covered by this Manifest except as noted in Item 19.					
Printed/Typed Name <i>SM</i>		Signature <i>SM</i>		Month 10	Day 24
				Year 2013	

White - Return to Generator

Canary - Facility Copy

Pink - Transporter

Goldenrod - Generator Copy

Industrial-Rosemont  
13425 Courthouse Blvd.  
Rosemount, MN 55068

197 CARL BOLANDER & SONS CO.  
251 STARKEY STREET  
ST. PAUL MN 55107



SITE	TICKET	GRID		WEIGHMASTER	
002	00837839	11		SUE M	
DATE IN	DATE OUT	TIME IN	TIME OUT	VEHICLE	ROLL OFF
08/24/23	08/24/23	08:38	08:38	STL07-335	23-0139
REFERENCE			ORIGIN		
23-0139			VIN: YTE6965_MN_6AXELS		

SCALE 3 GROSS WT 78800 LB Inbound Ticket  
STORED TARE WT 34640 LB  
NET WEIGHT 44160 LB

QTY.	UNIT	DESCRIPTION	RATE	EXTENSION	FEE	TOTAL
22.08	TON	SOIL TON				

This facility will only accept non-hazardous industrial  
recyclables or construction, and demolition waste.

We will not accept any loads containing any  
non-approved wastes or hazardous waste.651-438-1500

Generator: ST PAUL PORT AUTHORITY-HEIGHTS

Address: 2200 Larpenteur Ave E

City/State: St Paul, Mn 55109

Manifest: 1954863

SKB-WCI 4410

SIGNATURE \_\_\_\_\_

NET AMOUNT

TENDERED

CHANGE

CHECK NO.

Industrial-Rosemont  
13425 Courthouse Blvd.  
Rosemount, MN 55068

197 CARL BOLANDER & SONS CO.  
251 STARKEY STREET  
ST. PAUL MN 55107

SITE	TICKET	GRID		WEIGHMASTER	
002	00837839	11		SUE M	
DATE IN	DATE OUT	TIME IN	TIME OUT	VEHICLE	ROLL OFF
08/24/23	08/24/23	08:38	08:38	STL07-335	23-0139
REFERENCE			ORIGIN		
23-0139			VIN: YTE6965_MN_6AXELS		

SCALE 3 GROSS WT 78800 LB Inbound Ticket  
STORED TARE WT 34640 LB  
NET WEIGHT 44160 LB

QTY.	UNIT	DESCRIPTION	RATE	EXTENSION	FEE	TOTAL
22.08	TON	SOIL TON				

This facility will only accept non-hazardous industrial  
recyclables or construction, and demolition waste.

We will not accept any loads containing any  
non-approved wastes or hazardous waste.651-438-1500

Generator: ST PAUL PORT AUTHORITY-HEIGHTS

Address: 2200 Larpenteur Ave E

City/State: St Paul, Mn 55109

Manifest: 1954863

SKB-WCI 4410

SIGNATURE \_\_\_\_\_

NET AMOUNT

TENDERED

CHANGE

CHECK NO.



# SKB Rosemount Industrial Waste Facility

1954869

Shipping Manifest		1. Generator's US EPA ID No. (if any)		2. Page 1 of page(s)	
3. Generator's Name and Facility Address St. Paul Port Authority 2200 Larpentour Ave E, St. Paul, MN 55109		Mailing Address St. Paul Port Authority The Heights - Former Hillcrest 400 Wabasha St. N, Ste. #240, St. Paul, MN 55102 Fax (651) 223-5198			
4. Generator's Phone (651) 204-6241		Phone: 612-275-7145			
5. Transporter 1 Company Name JMS		Phone:			
6. Transporter 2 Company Name		Phone:			
7. Designated Facility Name and Site Address SKB Rosemount Industrial Waste Facility 13425 Courthouse Blvd. Rosemount, MN 55068		651-438-1500			
8. U.S. DOT Description (Including Proper Shipping Name)		9. Containers No. Type		10. Total Quantity	
a. Non-Hazardous Industrial Waste (Contaminated Soil (Type 2 per RAP)) Job #23-6600 Jesse Wilcox					
b.					
c.					
d.					
13. Additional Descriptions for Materials Listed Above (Indicate waste stream Approval # below)		14. Special Handling Procedures for Wastes Listed Above			
a. MI 23-0139 Contaminated Soil (Type 2 per RAP)					
b. MI					
c. MI					
d. MI					
15. Special Handling Instructions and Additional Information Emergency Contact:		SKB Use Only Load # Scale Wt. Tons/Yds.			
16. GENERATOR'S CERTIFICATION: I hereby declare that the contents of this consignment are fully and accurately described above by proper shipping name and are classified, packed, marked, and labeled, and are in all respects in proper condition for transport by highway according to applicable international and national government regulations.					
Printed/Typed Name Agent for St. Paul Port Authority		Signature Emily J. J.		Month Day Year 10/8/15/23	
17. Transporter 1 Acknowledged Receipt of Materials Printed/Typed Name Jesse Wilcox		Signature Jesse Wilcox		Month Day Year 10/8/24/23	
18. Transporter 2 Acknowledgement of Receipt of Materials Printed/Typed Name		Signature		Month Day Year	
19. Discrepancy Indication Space					
20. Facility Owner or Operator: Certification of receipt of non-hazardous materials covered by this Manifest except as noted in Item 19.					
Printed/Typed Name B. H.		Signature B. H.		Month Day Year 12/24/24	

White - Return to Generator

Pink - Transporter

Canary - Facility Copy

Goldenrod - Generator Copy

Industrial-Rosemont  
13425 Courthouse Blvd.  
Rosemont, MN 55068

197 CARL BOLANDER & SONS CO.  
251 STARKEY STREET  
ST. PAUL MN 55107



SITE	TICKET	GRID		WEIGHMASTER	
002	00837840	11		BROOKE H	
DATE IN	DATE OUT	TIME IN	TIME OUT	VEHICLE	ROLL OFF
08/24/23	08/24/23	08:39	08:39	JMS004-962	23-0139
REFERENCE			ORIGIN		
23-0139			VIN: YTD1138_MN_6AXLES		

SCALE 2 GROSS WT 78840 LB  
STORED TARE WT 34660 LB  
NET WEIGHT 44180 LB

Inbound Ticket

QTY.	UNIT	DESCRIPTION	RATE	EXTENSION	FEE	TOTAL
22.09	TON	SOIL TON				

This facility will only accept non-hazardous industrial  
recyclables or construction, and demolition waste.

We will not accept any loads containing any  
non-approved wastes or hazardous waste.651-438-1500

Generator: ST PAUL PORT AUTHORITY-HEIGHTS

Address: 2200 Larpenteur Ave E

City/State: St Paul, Mn 55109

Manifest: 1954869

SIGNATURE \_\_\_\_\_

NET AMOUNT

TENDERED

CHANGE

CHECK NO.

Industrial-Rosemont  
13425 Courthouse Blvd.  
Rosemont, MN 55068

197 CARL BOLANDER & SONS CO.  
251 STARKEY STREET  
ST. PAUL MN 55107

SITE	TICKET	GRID		WEIGHMASTER	
002	00837840	11		BROOKE H	
DATE IN	DATE OUT	TIME IN	TIME OUT	VEHICLE	ROLL OFF
08/24/23	08/24/23	08:39	08:39	JMS004-962	23-0139
REFERENCE			ORIGIN		
23-0139			VIN: YTD1138_MN_6AXLES		

SCALE 2 GROSS WT 78840 LB  
STORED TARE WT 34660 LB  
NET WEIGHT 44180 LB

Inbound Ticket

QTY.	UNIT	DESCRIPTION	RATE	EXTENSION	FEE	TOTAL
22.09	TON	SOIL TON				

This facility will only accept non-hazardous industrial  
recyclables or construction, and demolition waste.

We will not accept any loads containing any  
non-approved wastes or hazardous waste.651-438-1500

Generator: ST PAUL PORT AUTHORITY-HEIGHTS

Address: 2200 Larpenteur Ave E

City/State: St Paul, Mn 55109

Manifest: 1954869

SIGNATURE \_\_\_\_\_

NET AMOUNT

TENDERED

CHANGE

CHECK NO.



# SKB Rosemount Industrial Waste Facility

1954874

Shipping Manifest		1. Generator's US EPA ID No. (if any)		2. Page 1 of page(s)	
3. Generator's Name and Facility Address St. Paul Port Authority 2200 Larpentour Ave E, St. Paul, MN 55109		Mailing Address St. Paul Port Authority The Heights - Former Hillcrest 400 Wabasha St. N, Ste. #240, St. Paul, MN 55102 Fax (651) 223-5198			
4. Generator's Phone (651) 204-6241		Phone: 612-558-2993			
5. Transporter 1 Company Name CMR Logistics		Phone:			
6. Transporter 2 Company Name		Phone:			
7. Designated Facility Name and Site Address SKB Rosemount Industrial Waste Facility 13425 Courthouse Blvd. Rosemount, MN 55068		651-438-1500			
8. U.S. DOT Description (Including Proper Shipping Name)		9. Containers No. Type		10. Total Quantity	11. Unit Wt/Vol
a. Non-Hazardous Industrial Waste (Contaminated Soil (Type 2 per RAP)) Job #23-6600 Jesse Wilcox					
b.					
c.					
d.					
13. Additional Descriptions for Materials Listed Above (Indicate waste stream Approval # below) a. MI 23-0139 Contaminated Soil (Type 2 per RAP) b. MI c. MI d. MI		14. Special Handling Procedures for Wastes Listed Above			
15. Special Handling Instructions and Additional Information Emergency Contact:		SKB Use Only Load # Scale Wt. Tons/Yds.			
16. GENERATOR'S CERTIFICATION: I hereby declare that the contents of this consignment are fully and accurately described above by proper shipping name and are classified, packed, marked, and labeled, and are in all respects in proper condition for transport by highway according to applicable international and national government regulations.					
Printed/Typed Name Agent for St. Paul Port Authority		Signature Emily Zing		Month Day Year 10/8/15/23	
17. Transporter 1 Acknowledged Receipt of Materials		Signature Michael Fort		Month Day Year 08/23/23	
18. Transporter 2 Acknowledgement of Receipt of Materials		Signature		Month Day Year	
19. Discrepancy Indication Space					
20. Facility Owner or Operator: Certification of receipt of non-hazardous materials covered by this Manifest except as noted in Item 19.					
Printed/Typed Name		Signature		Month Day Year	

White - Return to Generator

Canary - Facility Copy

Pink - Transporter

Goldenrod - Generator Copy

Industrial-Rosemont  
13425 Courthouse Blvd.  
Rosemount, MN 55068

197 CARL BOLANDER & SONS CO.  
251 STARKEY STREET  
ST. PAUL MN 55107



SITE	TICKET	GRID		WEIGHMASTER	
002	00837841	11		Lisa Dean	
DATE IN	DATE OUT	TIME IN	TIME OUT	VEHICLE	ROLL OFF
08/24/23	08/24/23	08:39	08:39	CMR24-1610	23-0139
REFERENCE			ORIGIN		
23-0139			VIN: YTE0759_MN_5AXLES		

SCALE 4 GROSS WT 74660 LB Inbound Ticket  
STORED TARE WT 35780 LB  
NET WEIGHT 38880 LB

QTY.	UNIT	DESCRIPTION	RATE	EXTENSION	FEE	TOTAL
19.44	TON	SOIL TON				

This facility will only accept non-hazardous industrial  
recyclables or construction, and demolition waste.

We will not accept any loads containing any  
non-approved wastes or hazardous waste.651-438-1500

Generator: ST PAUL PORT AUTHORITY-HEIGHTS

Address: 2200 Larpenteur Ave E

City/State: St Paul, Mn 55109

Manifest: 1954874

SKB-WCI4410

SIGNATURE \_\_\_\_\_

NET AMOUNT

TENDERED

CHANGE

CHECK NO.

Industrial-Rosemont  
13425 Courthouse Blvd.  
Rosemount, MN 55068

197 CARL BOLANDER & SONS CO.  
251 STARKEY STREET  
ST. PAUL MN 55107

SITE	TICKET	GRID		WEIGHMASTER	
002	00837841	11		Lisa Dean	
DATE IN	DATE OUT	TIME IN	TIME OUT	VEHICLE	ROLL OFF
08/24/23	08/24/23	08:39	08:39	CMR24-1610	23-0139
REFERENCE			ORIGIN		
23-0139			VIN: YTE0759_MN_5AXLES		

SCALE 4 GROSS WT 74660 LB Inbound Ticket  
STORED TARE WT 35780 LB  
NET WEIGHT 38880 LB

QTY.	UNIT	DESCRIPTION	RATE	EXTENSION	FEE	TOTAL
19.44	TON	SOIL TON				

This facility will only accept non-hazardous industrial  
recyclables or construction, and demolition waste.

We will not accept any loads containing any  
non-approved wastes or hazardous waste.651-438-1500

Generator: ST PAUL PORT AUTHORITY-HEIGHTS

Address: 2200 Larpenteur Ave E

City/State: St Paul, Mn 55109

Manifest: 1954874

SKB-WCI4410

SIGNATURE \_\_\_\_\_

NET AMOUNT

TENDERED

CHANGE

CHECK NO.





# SKB Rosemount Industrial Waste Facility

1954864

Shipping Manifest		1. Generator's US EPA ID No. (if any)		2. Page 1 of page(s)		
3. Generator's Name and Facility Address St. Paul Port Authority 2200 Larpenteur Ave E, St. Paul, MN 55109		Mailing Address St. Paul Port Authority The Heights - Former Hillcrest 400 Wabasha St. N, Ste. #240, St. Paul, MN 55102 Fax (651) 223-5198				
4. Generator's Phone (651) 204-6241						
5. Transporter 1 Company Name <i>Patrol Trucking</i>		Phone:				
6. Transporter 2 Company Name		Phone:				
7. Designated Facility Name and Site Address SKB Rosemount Industrial Waste Facility 13425 Courthouse Blvd. Rosemount, MN 55068 651-438-1500						
8. U.S. DOT Description (including Proper Shipping Name)		9. Containers No. Type		10. Total Quantity	11. Unit Wt/Vol	12. Waste Profile Sheet #
a. Non-Hazardous Industrial Waste (Contaminated Soil (Type 2 per RAP)) Job #23-6600 Jesse Wilcox						
b.						
c.						
d.						
13. Additional Descriptions for Materials Listed Above (Indicate waste stream Approval # below) a. MI 23-0139 Contaminated Soil (Type 2 per RAP) b. MI c. MI d. MI		14. Special Handling Procedures for Wastes Listed Above				
15. Special Handling Instructions and Additional Information Emergency Contact:		SKB Use Only Load # Scale Wt. Tons/Yds.				
16. GENERATOR'S CERTIFICATION: I hereby declare that the contents of this consignment are fully and accurately described above by proper shipping name and are classified, packed, marked, and labeled, and are in all respects in proper condition for transport by highway according to applicable international and national government regulations.						
Printed/Typed Name Agent for St. Paul Port Authority		Signature <i>Emily L...</i>		Month Day Year 10   8   15   23		
17. Transporter 1 Acknowledged Receipt of Materials						
Printed/Typed Name <i>Larry H...</i>		Signature <i>Larry H...</i>		Month Day Year 10   8   24   23		
18. Transporter 2 Acknowledgement of Receipt of Materials						
Printed/Typed Name		Signature		Month Day Year		
19. Discrepancy Indication Space						
20. Facility Owner or Operator: Certification of receipt of non-hazardous materials covered by this Manifest except as noted in Item 19.						
Printed/Typed Name <i>SM</i>		Signature <i>SM</i>		Month Day Year 8   24   23		

White - Return to Generator

Canary - Facility Copy

Pink - Transporter

Goldenrod - Generator Copy

Industrial-Rosemont  
13425 Courthouse Blvd.  
Rosemount, MN 55068



197 CARL BOLANDER & SONS CO.  
251 STARKEY STREET  
ST. PAUL MN 55107

SITE	TICKET	GRID		WEIGHMASTER	
002	00837843	11		SUE M	
DATE IN	DATE OUT	TIME IN	TIME OUT	VEHICLE	ROLL OFF
08/24/23	08/24/23	08:40	08:40	PT133-1801	23-0139
REFERENCE			ORIGIN		
23-0139			VIN: YTD9664_MN_5AXLES		

SCALE 3 GROSS WT 77640 LB Inbound Ticket  
STORED TARE WT 35660 LB  
NET WEIGHT 41980 LB

QTY.	UNIT	DESCRIPTION	RATE	EXTENSION	FEE	TOTAL
20.99	TON	SOIL TON				

This facility will only accept non-hazardous industrial  
recyclables or construction, and demolition waste.

We will not accept any loads containing any  
non-approved wastes or hazardous waste.651-438-1500

Generator: ST PAUL PORT AUTHORITY-HEIGHTS

Address: 2200 Larpenteur Ave E

City/State: St Paul, Mn 55109

Manifest: 1954864

SKB-WCI 4410

SIGNATURE \_\_\_\_\_

NET AMOUNT

TENDERED

CHANGE

CHECK NO.

Industrial-Rosemont  
13425 Courthouse Blvd.  
Rosemount, MN 55068

197 CARL BOLANDER & SONS CO.  
251 STARKEY STREET  
ST. PAUL MN 55107

SITE	TICKET	GRID		WEIGHMASTER	
002	00837843	11		SUE M	
DATE IN	DATE OUT	TIME IN	TIME OUT	VEHICLE	ROLL OFF
08/24/23	08/24/23	08:40	08:40	PT133-1801	23-0139
REFERENCE			ORIGIN		
23-0139			VIN: YTD9664_MN_5AXLES		

SCALE 3 GROSS WT 77640 LB Inbound Ticket  
STORED TARE WT 35660 LB  
NET WEIGHT 41980 LB

QTY.	UNIT	DESCRIPTION	RATE	EXTENSION	FEE	TOTAL
20.99	TON	SOIL TON				

This facility will only accept non-hazardous industrial  
recyclables or construction, and demolition waste.

We will not accept any loads containing any  
non-approved wastes or hazardous waste.651-438-1500

Generator: ST PAUL PORT AUTHORITY-HEIGHTS

Address: 2200 Larpenteur Ave E

City/State: St Paul, Mn 55109

Manifest: 1954864

SKB-WCI 4410

SIGNATURE \_\_\_\_\_

NET AMOUNT

TENDERED

CHANGE

CHECK NO.



# SKB Rosemount Industrial Waste Facility

1954872

Shipping Manifest		1. Generator's US EPA ID No. (if any)		2. Page 1 of page(s)	
3. Generator's Name and Facility Address St. Paul Port Authority 2200 Larpenteur Ave E, St. Paul, MN 55109		Mailing Address St. Paul Port Authority The Heights - Former Hillcrest 400 Wabasha St. N, Ste. #240, St. Paul, MN 55102 Fax (651) 223-5198			
4. Generator's Phone (651) 204-6241					
5. Transporter 1 Company Name		Phone:			
6. Transporter 2 Company Name		Phone:			
7. Designated Facility Name and Site Address		SKB Rosemount Industrial Waste Facility 13425 Courthouse Blvd. Rosemount, MN 55068 651-438-1500			
8. U.S. DOT Description (including Proper Shipping Name)		9. Containers		10. Total Quantity	11. Unit Wt/Vol
		No.	Type		
a. Non-Hazardous Industrial Waste (Contaminated Soil (Type 2 per RAP)) Job #23-6600 Jesse Wilcox					
b.					
c.					
d.					
13. Additional Descriptions for Materials Listed Above (Indicate waste stream Approval # below)		14. Special Handling Procedures for Wastes Listed Above			
a. MI 23-0139 Contaminated Soil (Type 2 per RAP)					
b. MI					
c. MI					
d. MI					
15. Special Handling Instructions and Additional Information		SKB Use Only			
Emergency Contact:		Load # _____ Scale Wt. _____ Tons/Yds. _____			
16. GENERATOR'S CERTIFICATION: I hereby declare that the contents of this consignment are fully and accurately described above by proper shipping name and are classified, packed, marked, and labeled, and are in all respects in proper condition for transport by highway according to applicable International and national government regulations.					
Printed/Typed Name Agent for St. Paul Port Authority		Signature <i>Emily Ling</i>		Month 10	Day 15
				Year 23	
17. Transporter 1 Acknowledged Receipt of Materials					
Printed/Typed Name <i>Albert Weitz</i>		Signature <i>Albert Weitz</i>		Month 10	Day 12
				Year 23	
18. Transporter 2 Acknowledgement of Receipt of Materials					
Printed/Typed Name		Signature		Month	Day
				Year	
19. Discrepancy Indication Space					
20. Facility Owner or Operator: Certification of receipt of non-hazardous materials covered by this Manifest except as noted in Item 19.					
Printed/Typed Name <i>SM</i>		Signature <i>SM</i>		Month 10	Day 12
				Year 23	

White - Return to Generator

Canary - Facility Copy

Pink - Transporter

Goldenrod - Generator Copy

Industrial-Rosemont  
13425 Courthouse Blvd.  
Rosemont, MN 55068

197 CARL BOLANDER & SONS CO.  
251 STARKEY STREET  
ST. PAUL MN 55107



SITE	TICKET	GRID		WEIGHMASTER	
002	00837845	11		SUE M	
DATE IN	DATE OUT	TIME IN	TIME OUT	VEHICLE	ROLL OFF
08/24/23	08/24/23	08:41	08:41	HTL01-966	23-0139
REFERENCE			ORIGIN		
23-0139			VIN: YTE6958_MN_6AXLES		

SCALE 3 GROSS WT 78100 LB Inbound Ticket  
STORED TARE WT 34120 LB  
NET WEIGHT 43980 LB

QTY.	UNIT	DESCRIPTION	RATE	EXTENSION	FEE	TOTAL
21.99	TON	SOIL TON				

This facility will only accept non-hazardous industrial  
recyclables or construction, and demolition waste.

We will not accept any loads containing any  
non-approved wastes or hazardous waste.651-438-1500

Generator: ST PAUL PORT AUTHORITY-HEIGHTS

Address: 2200 Larpenteur Ave E

City/State: St Paul, Mn 55109

Manifest: 1954872

SKB-WCI 4410

SIGNATURE \_\_\_\_\_

NET AMOUNT

TENDERED

CHANGE

CHECK NO.

Industrial-Rosemont  
13425 Courthouse Blvd.  
Rosemont, MN 55068

197 CARL BOLANDER & SONS CO.  
251 STARKEY STREET  
ST. PAUL MN 55107

SITE	TICKET	GRID		WEIGHMASTER	
002	00837845	11		SUE M	
DATE IN	DATE OUT	TIME IN	TIME OUT	VEHICLE	ROLL OFF
08/24/23	08/24/23	08:41	08:41	HTL01-966	23-0139
REFERENCE			ORIGIN		
23-0139			VIN: YTE6958_MN_6AXLES		

SCALE 3 GROSS WT 78100 LB Inbound Ticket  
STORED TARE WT 34120 LB  
NET WEIGHT 43980 LB

QTY.	UNIT	DESCRIPTION	RATE	EXTENSION	FEE	TOTAL
21.99	TON	SOIL TON				

This facility will only accept non-hazardous industrial  
recyclables or construction, and demolition waste.

We will not accept any loads containing any  
non-approved wastes or hazardous waste.651-438-1500

Generator: ST PAUL PORT AUTHORITY-HEIGHTS

Address: 2200 Larpenteur Ave E

City/State: St Paul, Mn 55109

Manifest: 1954872

SKB-WCI 4410

SIGNATURE \_\_\_\_\_

NET AMOUNT

TENDERED

CHANGE

CHECK NO.



# SKB Rosemount Industrial Waste Facility

1954875

Shipping Manifest		1. Generator's US EPA ID No. (if any)		2. Page 1 of _____ page(s)	
3. Generator's Name and Facility Address St. Paul Port Authority 2200 Larpenteur Ave E, St. Paul, MN 55109		Mailing Address St. Paul Port Authority The Heights - Former Hillcrest 400 Wabasha St. N, Ste. #240, St. Paul, MN 55102 Fax (651) 223-5198			
4. Generator's Phone (651) 204-6241		5. Transporter 1 Company Name ETI			
6. Transporter 2 Company Name		Phone: 612-432-7622			
7. Designated Facility Name and Site Address SKB Rosemount Industrial Waste Facility 13425 Courthouse Blvd. Rosemount, MN 55068		651-438-1500			
8. U.S. DOT Description (including Proper Shipping Name)		9. Containers No. Type		10. Total Quantity	11. Unit Wt/Vol
a. Non-Hazardous Industrial Waste (Contaminated Soil (Type 2 per RAP)) Job #23-6600 Jesse Wilcox					
b.					
c.					
d.					
13. Additional Descriptions for Materials Listed Above (indicate waste stream Approval # below) a. MI 23-0139 Contaminated Soil (Type 2 per RAP) b. MI c. MI d. MI		14. Special Handling Procedures for Wastes Listed Above			
15. Special Handling Instructions and Additional Information Emergency Contact:		SKB Use Only Load # _____ Scale Wt. _____ Tons/Yds. _____			
16. GENERATOR'S CERTIFICATION: I hereby declare that the contents of this consignment are fully and accurately described above by proper shipping name and are classified, packed, marked, and labeled, and are in all respects in proper condition for transport by highway according to applicable international and national government regulations.					
Printed/Typed Name Agent for St. Paul Port Authority		Signature Emily J.		Month Day Year 10 8 11 5 21 3	
17. Transporter 1 Acknowledged Receipt of Materials Printed/Typed Name Hue Crowder		Signature Hue Crowder		Month Day Year 10 8 11 5 21 3	
18. Transporter 2 Acknowledgement of Receipt of Materials Printed/Typed Name		Signature		Month Day Year	
19. Discrepancy Indication Space					
20. Facility Owner or Operator: Certification of receipt of non-hazardous materials covered by this Manifest except as noted in Item 19.					
Printed/Typed Name		Signature		Month Day Year	

White - Return to Generator

Canary - Facility Copy

Pink - Transporter

Goldenrod - Generator Copy

Industrial-Rosemont  
13425 Courthouse Blvd.  
Rosemont, MN 55068



197 CARL BOLANDER & SONS CO.  
251 STARKEY STREET  
ST. PAUL MN 55107

SITE		TICKET		GRID		WEIGHMASTER					
002		00837846		11		Lisa Dean					
DATE IN		DATE OUT		TIME IN		TIME OUT		VEHICLE		ROLL OFF	
08/24/23		08/24/23		08:41		08:41		ETS23-618		23-0139	
REFERENCE						ORIGIN					
23-0139						VIN: YTC0297_MN_SAXLES					

SCALE 4 GROSS WT 77840 LB Inbound Ticket

STORED TARE WT 39440 LB

NET WEIGHT 38400 LB

QTY.	UNIT	DESCRIPTION	RATE	EXTENSION	FEE	TOTAL
19.20	TON	SOIL TON				

This facility will only accept non-hazardous industrial  
recyclables or construction, and demolition waste.

We will not accept any loads containing any  
non-approved wastes or hazardous waste.651-438-1500

Generator: ST PAUL PORT AUTHORITY-HEIGHTS

Address: 2200 Larpenteur Ave E

City/State St Paul, Mn 55109

Manifest: 1954875

SIGNATURE \_\_\_\_\_

NET AMOUNT
TENDERED
CHANGE
CHECK NO.

Industrial-Rosemont  
13425 Courthouse Blvd.  
Rosemont, MN 55068

197 CARL BOLANDER & SONS CO.  
251 STARKEY STREET  
ST. PAUL MN 55107

SITE		TICKET		GRID		WEIGHMASTER					
002		00837846		11		Lisa Dean					
DATE IN		DATE OUT		TIME IN		TIME OUT		VEHICLE		ROLL OFF	
08/24/23		08/24/23		08:41		08:41		ETS23-618		23-0139	
REFERENCE						ORIGIN					
23-0139						VIN: YTC0297_MN_SAXLES					

SCALE 4 GROSS WT 77840 LB Inbound Ticket

STORED TARE WT 39440 LB

NET WEIGHT 38400 LB

QTY.	UNIT	DESCRIPTION	RATE	EXTENSION	FEE	TOTAL
19.20	TON	SOIL TON				

This facility will only accept non-hazardous industrial  
recyclables or construction, and demolition waste.

We will not accept any loads containing any  
non-approved wastes or hazardous waste.651-438-1500

Generator: ST PAUL PORT AUTHORITY-HEIGHTS

Address: 2200 Larpenteur Ave E

City/State St Paul, Mn 55109

Manifest: 1954875

SIGNATURE \_\_\_\_\_

NET AMOUNT
TENDERED
CHANGE
CHECK NO.



# SKB Rosemount Industrial Waste Facility

1954871

Shipping Manifest		1. Generator's US EPA ID No. (if any)		2. Page 1 of page(s)	
3. Generator's Name and Facility Address St. Paul Port Authority 2200 Larpeur Ave E, St. Paul, MN 55109		Mailing Address St. Paul Port Authority The Heights - Former Hillcrest 400 Wabasha St. N, Ste. #240, St. Paul, MN 55102 Fax (651) 223-5198			
4. Generator's Phone (651) 204-6241		Phone: 612-940-1503			
5. Transporter 1 Company Name IOA Trucking		Phone:			
6. Transporter 2 Company Name		Phone:			
7. Designated Facility Name and Site Address SKB Rosemount Industrial Waste Facility 13425 Courthouse Blvd. Rosemount, MN 55068		651-438-1500			
8. U.S. DOT Description (Including Proper Shipping Name)		9. Containers		10. Total Quantity	11. Unit Wt/Vol
		No.	Type		
a. Non-Hazardous Industrial Waste (Contaminated Soil (Type 2 per RAP)) Job #23-6600 Jesse Wilcox					
b.					
c.					
d.					
13. Additional Descriptions for Materials Listed Above (indicate waste stream Approval # below)		14. Special Handling Procedures for Wastes Listed Above			
a. MI 23-0139 Contaminated Soil (Type 2 per RAP)					
b. MI					
c. MI					
d. MI					
15. Special Handling Instructions and Additional Information Emergency Contact:		SKB Use Only Load # Scale Wt. Tons/Yds.			
16. GENERATOR'S CERTIFICATION: I hereby declare that the contents of this consignment are fully and accurately described above by proper shipping name and are classified, packed, marked, and labeled, and are in all respects in proper condition for transport by highway according to applicable international and national government regulations.					
Printed/Typed Name Agent for St. Paul Port Authority		Signature Emily Fg		Month 10	Day 8
				Year 2013	
17. Transporter 1 Acknowledged Receipt of Materials					
Printed/Typed Name Isaac A		Signature		Month 10	Day 8
				Year 2013	
18. Transporter 2 Acknowledgement of Receipt of Materials					
Printed/Typed Name		Signature		Month	Day
				Year	
19. Discrepancy Indication Space					
20. Facility Owner or Operator: Certification of receipt of non-hazardous materials covered by this Manifest except as noted in Item 19.					
Printed/Typed Name		Signature		Month 8	Day 24
				Year 2013	

White - Return to Generator

Canary - Facility Copy

Pink - Transporter

Goldenrod - Generator Copy

Industrial-Rosemont  
13425 Courthouse Blvd.  
Rosemount, MN 55068



197 CARL BOLANDER & SONS CO.  
251 STARKEY STREET  
ST. PAUL MN 55107

SITE	TICKET	GRID		WEIGHMASTER	
002	00837847	11		BROOKE H	
DATE IN	DATE OUT	TIME IN	TIME OUT	VEHICLE	ROLL OFF
08/24/23	08/24/23	08:41	08:41	IOA1-1404	23-0139
REFERENCE			ORIGIN		
23-0139			VIN: YTD7202_MN_5AXLES		

SCALE 2 GROSS WT 78000 LB Inbound Ticket  
STORED TARE WT 33000 LB  
NET WEIGHT 45000 LB

QTY.	UNIT	DESCRIPTION	RATE	EXTENSION	FEE	TOTAL
22.50	TON	SOIL TON				

This facility will only accept non-hazardous industrial  
recyclables or construction, and demolition waste.

We will not accept any loads containing any  
non-approved wastes or hazardous waste.651-438-1500

Generator: ST PAUL PORT AUTHORITY-HEIGHTS

Address: 2200 Larpenteur Ave E

City/State: St Paul, Mn 55109

Manifest: 1954871

SKB-WC1410

SIGNATURE \_\_\_\_\_

NET AMOUNT

TENDERED

CHANGE

CHECK NO.

Industrial-Rosemont  
13425 Courthouse Blvd.  
Rosemount, MN 55068

197 CARL BOLANDER & SONS CO.  
251 STARKEY STREET  
ST. PAUL MN 55107

SITE	TICKET	GRID		WEIGHMASTER	
002	00837847	11		BROOKE H	
DATE IN	DATE OUT	TIME IN	TIME OUT	VEHICLE	ROLL OFF
08/24/23	08/24/23	08:41	08:41	IOA1-1404	23-0139
REFERENCE			ORIGIN		
23-0139			VIN: YTD7202_MN_5AXLES		

SCALE 2 GROSS WT 78000 LB Inbound Ticket  
STORED TARE WT 33000 LB  
NET WEIGHT 45000 LB

QTY.	UNIT	DESCRIPTION	RATE	EXTENSION	FEE	TOTAL
22.50	TON	SOIL TON				

This facility will only accept non-hazardous industrial  
recyclables or construction, and demolition waste.

We will not accept any loads containing any  
non-approved wastes or hazardous waste.651-438-1500

Generator: ST PAUL PORT AUTHORITY-HEIGHTS

Address: 2200 Larpenteur Ave E

City/State: St Paul, Mn 55109

Manifest: 1954871

SKB-WC1410

SIGNATURE \_\_\_\_\_

NET AMOUNT

TENDERED

CHANGE

CHECK NO.





# SKB Rosemount Industrial Waste Facility

1954867

Shipping Manifest		1. Generator's US EPA ID No. (if any)		2. Page 1 of page(s)	
3. Generator's Name and Facility Address St. Paul Port Authority 2200 Larpenteur Ave E, St. Paul, MN 55109		Mailing Address St. Paul Port Authority The Heights - Former Hillcrest 400 Wabasha St. N, Ste. #240, St. Paul, MN 55102			
4. Generator's Phone (651) 204-6241		Fax (651) 223-5198			
5. Transporter 1 Company Name <i>Paul</i>		Phone:			
6. Transporter 2 Company Name		Phone:			
7. Designated Facility Name and Site Address SKB Rosemount Industrial Waste Facility 13425 Courthouse Blvd. Rosemount, MN 55068		651-438-1500			
8. U.S. DOT Description (Including Proper Shipping Name)		9. Containers No. Type		10. Total Quantity	11. Unit Wt/Vol
a. Non-Hazardous Industrial Waste (Contaminated Soil (Type 2 per RAP)) Job #23-6600 Jesse Wilcox					
b.					
c.					
d.					
13. Additional Descriptions for Materials Listed Above (Indicate waste stream Approval # below) a. MI 23-0139 Contaminated Soil (Type 2 per RAP) b. MI c. MI d. MI		14. Special Handling Procedures for Wastes Listed Above			
15. Special Handling Instructions and Additional Information Emergency Contact:		SKB Use Only Load # Scale Wt. Tons/Yds.			
16. GENERATOR'S CERTIFICATION: I hereby declare that the contents of this consignment are fully and accurately described above by proper shipping name and are classified, packed, marked, and labeled, and are in all respects in proper condition for transport by highway according to applicable international and national government regulations.					
Printed/Typed Name Agent for St. Paul Port Authority		Signature <i>Emily L...</i>		Month 10	Day 8
17. Transporter 1 Acknowledged of Receipt of Materials		Signature <i>Paul</i>		Year 2013	
Printed/Typed Name		Signature		Month	Day
18. Transporter 2 Acknowledgement of Receipt of Materials		Signature		Year	
Printed/Typed Name		Signature		Month	Day
19. Discrepancy Indication Space					
20. Facility Owner or Operator: Certification of receipt of non-hazardous materials covered by this Manifest except as noted in Item 19.					
Printed/Typed Name <i>Dave</i>		Signature <i>Dave</i>		Month 8	Day 24
				Year 2013	

White - Return to Generator

Yellow - Facility Copy

Pink - Transporter

Goldenrod - Generator Copy

Industrial-Rosemont  
13425 Courthouse Blvd.  
Rosemount, MN 55068

197 CARL BOLANDER & SONS CO.  
251 STARKEY STREET  
ST. PAUL MN 55107



SITE	TICKET	GRID		WEIGHMASTER	
002	00837848	11		DAVID	
DATE IN	DATE OUT	TIME IN	TIME OUT	VEHICLE	ROLL OFF
08/24/23	08/24/23	08:42	08:42	PT8-2079	23-0139
REFERENCE			ORIGIN		
23-0139			VIN: YTA3840_MN_5ALXES		

SCALE 1 GROSS WT 81520 LB  
STORED TARE WT 33320 LB  
NET WEIGHT 48200 LB

Inbound Ticket

QTY.	UNIT	DESCRIPTION	RATE	EXTENSION	FEE	TOTAL
24.10	TON	SOIL TON				

This facility will only accept non-hazardous industrial  
recyclables or construction, and demolition waste.  
We will not accept any loads containing any  
non-approved wastes or hazardous waste.651-438-1500

Generator: ST PAUL PORT AUTHORITY-HEIGHTS

Address: 2200 Larpenteur Ave E

City/State: St Paul, Mn 55109

Manifest: 1954867  
SKB-WCI4410

SIGNATURE \_\_\_\_\_

NET AMOUNT

TENDERED

CHANGE

CHECK NO.

Industrial-Rosemont  
13425 Courthouse Blvd.  
Rosemount, MN 55068

197 CARL BOLANDER & SONS CO.  
251 STARKEY STREET  
ST. PAUL MN 55107

SITE	TICKET	GRID		WEIGHMASTER	
002	00837848	11		DAVID	
DATE IN	DATE OUT	TIME IN	TIME OUT	VEHICLE	ROLL OFF
08/24/23	08/24/23	08:42	08:42	PT8-2079	23-0139
REFERENCE			ORIGIN		
23-0139			VIN: YTA3840_MN_5ALXES		

SCALE 1 GROSS WT 81520 LB  
STORED TARE WT 33320 LB  
NET WEIGHT 48200 LB

Inbound Ticket

QTY.	UNIT	DESCRIPTION	RATE	EXTENSION	FEE	TOTAL
24.10	TON	SOIL TON				

This facility will only accept non-hazardous industrial  
recyclables or construction, and demolition waste.  
We will not accept any loads containing any  
non-approved wastes or hazardous waste.651-438-1500

Generator: ST PAUL PORT AUTHORITY-HEIGHTS

Address: 2200 Larpenteur Ave E

City/State: St Paul, Mn 55109

Manifest: 1954867  
SKB-WCI4410

SIGNATURE \_\_\_\_\_

NET AMOUNT

TENDERED

CHANGE

CHECK NO.



# SKB Rosemount Industrial Waste Facility

1954873

OPH 6-1608

Shipping Manifest		1. Generator's US EPA ID No. (if any)		2. Page 1 of page(s)	
3. Generator's Name and Facility Address St. Paul Port Authority 2200 Larpeur Ave E, St. Paul, MN 55109		Mailing Address St. Paul Port Authority The Heights - Former Hillcrest 400 Wabasha St. N, Ste. #240, St. Paul, MN 55102 Fax (651) 223-5198			
4. Generator's Phone (651) 204-6241					
5. Transporter 1 Company Name		Phone:			
6. Transporter 2 Company Name		Phone:			
7. Designated Facility Name and Site Address		SKB Rosemount Industrial Waste Facility 13425 Courthouse Blvd. Rosemount, MN 55068 651-438-1500			
8. U.S. DOT Description (including Proper Shipping Name)		9. Containers		10. Total Quantity	11. Unit Wt/Vol
		No.	Type		
a. Non-Hazardous Industrial Waste (Contaminated Soil (Type 2 per RAP)) Job #23-6600 Jesse Wilcox					
b.					
c.					
d.					
13. Additional Descriptions for Materials Listed Above (indicate waste stream Approval # below)		14. Special Handling Procedures for Wastes Listed Above			
a. MI 23-0139 Contaminated Soil (Type 2 per RAP)					
b. MI					
c. MI					
d. MI					
15. Special Handling Instructions and Additional Information		SKB Use Only			
Emergency Contact:		Load #			
		Scale Wt.			
		Tons/Yds.			
16. GENERATOR'S CERTIFICATION: I hereby declare that the contents of this consignment are fully and accurately described above by proper shipping name and are classified, packed, marked, and labeled, and are in all respects in proper condition for transport by highway according to applicable international and national government regulations.					
Printed/Typed Name Agent for St. Paul Port Authority		Signature Emily Zing		Month 10	Day 15
				Year 23	
17. Transporter 1 Acknowledged Receipt of Materials					
Printed/Typed Name OPH		Signature Q		Month 10	Day 24
				Year 23	
18. Transporter 2 Acknowledged Receipt of Materials					
Printed/Typed Name		Signature		Month	Day
				Year	
19. Discrepancy Indication Space					
20. Facility Owner or Operator: Certification of receipt of non-hazardous materials covered by this Manifest except as noted in Item 19.					
Printed/Typed Name OPH		Signature MMU		Month 8	Day 24
				Year 23	

White - Return to Generator

Canary - Facility Copy

Pink - Transporter

Goldenrod - Generator Copy

Industrial-Rosemont  
13425 Courthouse Blvd.  
Rosemount, MN 55068

197 CARL BOLANDER & SONS CO.  
251 STARKEY STREET  
ST. PAUL MN 55107



SITE	TICKET	GRID		WEIGHMASTER	
002	00837852	11		BROOKE H	
DATE IN	DATE OUT	TIME IN	TIME OUT	VEHICLE	ROLL OFF
08/24/23	08/24/23	08:46	09:19	OPH6-1608	23-0139
REFERENCE			ORIGIN		
23-0139			VIN: YCA0878_MN_6AXELS		

SCALE 2 GROSS WT 81600 LB Inbound Ticket  
SCALE 2 TARE WT 53260 LB  
NET WEIGHT 28340 LB

QTY.	UNIT	DESCRIPTION	RATE	EXTENSION	FEE	TOTAL
14.17	TON	SOIL TON				

This facility will only accept non-hazardous industrial  
recyclables or construction, and demolition waste.

We will not accept any loads containing any  
non-approved wastes or hazardous waste.651-438-1500

Generator: ST PAUL PORT AUTHORITY-HEIGHTS

Address: 2200 Larpenteur Ave E

City/State: St Paul, Mn 55109

Manifest: 1954873

SKB-WCI4410

SIGNATURE \_\_\_\_\_

NET AMOUNT

TENDERED

CHANGE

CHECK NO.

Industrial-Rosemont  
13425 Courthouse Blvd.  
Rosemount, MN 55068

197 CARL BOLANDER & SONS CO.  
251 STARKEY STREET  
ST. PAUL MN 55107

SITE	TICKET	GRID		WEIGHMASTER	
002	00837852	11		BROOKE H	
DATE IN	DATE OUT	TIME IN	TIME OUT	VEHICLE	ROLL OFF
08/24/23	08/24/23	08:46	09:19	OPH6-1608	23-0139
REFERENCE			ORIGIN		
23-0139			VIN: YCA0878_MN_6AXELS		

SCALE 2 GROSS WT 81600 LB Inbound Ticket  
SCALE 2 TARE WT 53260 LB  
NET WEIGHT 28340 LB

QTY.	UNIT	DESCRIPTION	RATE	EXTENSION	FEE	TOTAL
14.17	TON	SOIL TON				

This facility will only accept non-hazardous industrial  
recyclables or construction, and demolition waste.

We will not accept any loads containing any  
non-approved wastes or hazardous waste.651-438-1500

Generator: ST PAUL PORT AUTHORITY-HEIGHTS

Address: 2200 Larpenteur Ave E

City/State: St Paul, Mn 55109

Manifest: 1954873

SKB-WCI4410

SIGNATURE \_\_\_\_\_

NET AMOUNT

TENDERED

CHANGE

CHECK NO.



# SKB Rosemount Industrial Waste Facility

1954913

Shipping Manifest		1. Generator's US EPA ID No. (if any)		2. Page 1 of page(s)	
3. Generator's Name and Facility Address St. Paul Port Authority 2200 Larpentour Ave E, St. Paul, MN 55109		Mailing Address St. Paul Port Authority The Heights - Former Hillcrest 400 Wabasha St. N, Ste. #240, St. Paul, MN 55102 Fax (651) 223-5198			
4. Generator's Phone (651) 204-6241					
5. Transporter 1 Company Name <i>Multimanagement Service LLC</i>		Phone:			
6. Transporter 2 Company Name		Phone:			
7. Designated Facility Name and Site Address SKB Rosemount Industrial Waste Facility 13425 Courthouse Blvd. Rosemount, MN 55068		651-438-1500			
8. U.S. DOT Description (including Proper Shipping Name)		9. Containers No. Type		10. Total Quantity	11. Unit Wt/Vol
a. Non-Hazardous Industrial Waste (Contaminated Soil (Type 2 per RAP)) Job #23-6600 Jesse Wilcox					
b.					
c.					
d.					
13. Additional Descriptions for Materials Listed Above (indicate waste stream Approval # below) a. MI 23-0139 Contaminated Soil (Type 2 per RAP) b. MI c. MI d. MI		14. Special Handling Procedures for Wastes Listed Above			
15. Special Handling Instructions and Additional Information Emergency Contact:		SKB Use Only Load # Scale Wt. Tons/Yds.			
16. GENERATOR'S CERTIFICATION: I hereby declare that the contents of this consignment are fully and accurately described above by proper shipping name and are classified, packed, marked, and labeled, and are in all respects in proper condition for transport by highway according to applicable international and national government regulations.					
Printed/Typed Name Agent for St. Paul Port Authority		Signature <i>Emily L.</i>		Month Day Year 10 8 15 23	
17. Transporter 1 Acknowledged Receipt of Materials Printed/Typed Name <i>Genur Memetov</i>		Signature <i>[Signature]</i>		Month Day Year 10 8 24 23	
18. Transporter 2 Acknowledgement of Receipt of Materials Printed/Typed Name		Signature		Month Day Year	
19. Discrepancy Indication Space					
20. Facility Owner or Operator: Certification of receipt of non-hazardous materials covered by this Manifest except as noted in Item 19.					
Printed/Typed Name <i>BH</i>		Signature <i>[Signature]</i>		Month Day Year 8 24 23	

White - Return to Generator

Canary - Facility Copy

Pink - Transporter

Goldenrod - Generator Copy

Industrial-Rosemont  
13425 Courthouse Blvd.  
Rosemount, MN 55068

197 CARL BOLANDER & SONS CO.  
251 STARKEY STREET  
ST. PAUL MN 55107



SITE	TICKET	GRID		WEIGHMASTER	
002	00837854	11		BROOKE H	
DATE IN	DATE OUT	TIME IN	TIME OUT	VEHICLE	ROLL OFF
08/24/23	08/24/23	08:48	08:48	MEMETOV77	23-0139
REFERENCE			ORIGIN		
23-0139			VIN: YBU8907_MN_4AXLES		

SCALE 2 GROSS WT 58640 LB Inbound Ticket  
STORED TARE WT 29040 LB  
NET WEIGHT 29600 LB

QTY.	UNIT	DESCRIPTION	RATE	EXTENSION	FEE	TOTAL
14.80	TON	SOIL TON				

This facility will only accept non-hazardous industrial  
recyclables or construction, and demolition waste.

We will not accept any loads containing any  
non-approved wastes or hazardous waste.651-438-1500

Generator: ST PAUL PORT AUTHORITY-HEIGHTS

Address: 2200 Larpenteur Ave E

City/State: St Paul, Mn 55109

Manifest: 1954913

SKB-WCI 4410

SIGNATURE \_\_\_\_\_

NET AMOUNT

TENDERED

CHANGE

CHECK NO.

Industrial-Rosemont  
13425 Courthouse Blvd.  
Rosemount, MN 55068

197 CARL BOLANDER & SONS CO.  
251 STARKEY STREET  
ST. PAUL MN 55107

SITE	TICKET	GRID		WEIGHMASTER	
002	00837854	11		BROOKE H	
DATE IN	DATE OUT	TIME IN	TIME OUT	VEHICLE	ROLL OFF
08/24/23	08/24/23	08:48	08:48	MEMETOV77	23-0139
REFERENCE			ORIGIN		
23-0139			VIN: YBU8907_MN_4AXLES		

SCALE 2 GROSS WT 58640 LB Inbound Ticket  
STORED TARE WT 29040 LB  
NET WEIGHT 29600 LB

QTY.	UNIT	DESCRIPTION	RATE	EXTENSION	FEE	TOTAL
14.80	TON	SOIL TON				

This facility will only accept non-hazardous industrial  
recyclables or construction, and demolition waste.

We will not accept any loads containing any  
non-approved wastes or hazardous waste.651-438-1500

Generator: ST PAUL PORT AUTHORITY-HEIGHTS

Address: 2200 Larpenteur Ave E

City/State: St Paul, Mn 55109

Manifest: 1954913

SKB-WCI 4410

SIGNATURE \_\_\_\_\_

NET AMOUNT

TENDERED

CHANGE

CHECK NO.



# SKB Rosemount Industrial Waste Facility

1954914

Shipping Manifest		1. Generator's US EPA ID No. (if any)		2. Page 1 of page(s)	
3. Generator's Name and Facility Address St. Paul Port Authority 2200 Larpenteur Ave E, St. Paul, MN 55109		Mailing Address St. Paul Port Authority The Heights - Former Hillcrest 400 Wabasha St. N, Ste. #240, St. Paul, MN 55102 Fax (651) 223-5198			
4. Generator's Phone (651) 204-6241		5. Transporter 1 Company Name <i>Dars</i>			
		Phone:			
6. Transporter 2 Company Name		Phone:			
7. Designated Facility Name and Site Address		SKB Rosemount Industrial Waste Facility 13425 Courthouse Blvd. Rosemount, MN 55068 651-438-1500			
8. U.S. DOT Description (including Proper Shipping Name)		9. Containers No. Type		10. Total Quantity	11. Unit Wt/Vol
a. Non-Hazardous Industrial Waste (Contaminated Soil (Type 2 per RAP)) Job #23-6600 Jesse Wilcox					
b.					
c.					
d.					
13. Additional Descriptions for Materials Listed Above (indicate waste stream Approval # below)		14. Special Handling Procedures for Wastes Listed Above			
a. MI 23-0139 Contaminated Soil (Type 2 per RAP)					
b. MI					
c. MI					
d. MI					
15. Special Handling Instructions and Additional Information Emergency Contact:		SKB Use Only Load # Scale Wt. Tons/Yds.			
16. GENERATOR'S CERTIFICATION: I hereby declare that the contents of this consignment are fully and accurately described above by proper shipping name and are classified, packed, marked, and labeled, and are in all respects in proper condition for transport by highway according to applicable international and national government regulations.					
Printed/Typed Name Agent for St. Paul Port Authority		Signature <i>Emily J. [Signature]</i>		Month 08	Day 15
				Year 23	
17. Transporter 1 Acknowledged of Receipt of Materials					
Printed/Typed Name <i>Dar</i>		Signature <i>Dar</i>		Month	Day
				Year	
18. Transporter 2 Acknowledgement of Receipt of Materials					
Printed/Typed Name		Signature		Month	Day
				Year	
19. Discrepancy Indication Space					
20. Facility Owner or Operator: Certification of receipt of non-hazardous materials covered by this Manifest except as noted in Item 19.					
Printed/Typed Name <i>BH</i>		Signature <i>[Signature]</i>		Month 08	Day 15
				Year 23	

White - Return to Generator

Canary - Facility Copy

Pink - Transporter

Goldenrod - Generator Copy

Industrial-Rosemont  
13425 Courthouse Blvd.  
Rosemount, MN 55068



197 CARL BOLANDER & SONS CO.  
251 STARKEY STREET  
ST. PAUL MN 55107

SITE		TICKET		GRID		WEIGHMASTER					
002		00837856		11		BROOKE H					
DATE IN		DATE OUT		TIME IN		TIME OUT		VEHICLE		ROLL OFF	
08/24/23		08/24/23		08:49		08:49		DT16		23-0139	
REFERENCE						ORIGIN					
23-0139						VIN: YBP9448_MN_5AXLES					

SCALE 2 GROSS WT 63020 LB  
STORED TARE WT 27940 LB  
NET WEIGHT 35080 LB

Inbound Ticket

QTY.	UNIT	DESCRIPTION	RATE	EXTENSION	FEE	TOTAL
17.54	TON	SOIL TON				

This facility will only accept non-hazardous industrial recyclables or construction, and demolition waste. We will not accept any loads containing any non-approved wastes or hazardous waste.651-438-1500  
Generator: ST PAUL PORT AUTHORITY-HEIGHTS  
Address: 2200 Larpenteur Ave E  
City/State St Paul, Mn 55109  
Manifest: 1954914

SIGNATURE \_\_\_\_\_

NET AMOUNT
TENDERED
CHANGE
CHECK NO.

Industrial-Rosemont  
13425 Courthouse Blvd.  
Rosemount, MN 55068

197 CARL BOLANDER & SONS CO.  
251 STARKEY STREET  
ST. PAUL MN 55107

SITE		TICKET		GRID		WEIGHMASTER					
002		00837856		11		BROOKE H					
DATE IN		DATE OUT		TIME IN		TIME OUT		VEHICLE		ROLL OFF	
08/24/23		08/24/23		08:49		08:49		DT16		23-0139	
REFERENCE						ORIGIN					
23-0139						VIN: YBP9448_MN_5AXLES					

SCALE 2 GROSS WT 63020 LB  
STORED TARE WT 27940 LB  
NET WEIGHT 35080 LB

Inbound Ticket

QTY.	UNIT	DESCRIPTION	RATE	EXTENSION	FEE	TOTAL
17.54	TON	SOIL TON				

This facility will only accept non-hazardous industrial recyclables or construction, and demolition waste. We will not accept any loads containing any non-approved wastes or hazardous waste.651-438-1500  
Generator: ST PAUL PORT AUTHORITY-HEIGHTS  
Address: 2200 Larpenteur Ave E  
City/State St Paul, Mn 55109  
Manifest: 1954914

SIGNATURE \_\_\_\_\_

NET AMOUNT
TENDERED
CHANGE
CHECK NO.





# SKB Rosemount Industrial Waste Facility

1954912

Shipping Manifest		1. Generator's US EPA ID No. (if any)		2. Page 1 of page(s)		
3. Generator's Name and Facility Address St. Paul Port Authority 2200 Larpenetour Ave E, St. Paul, MN 55109		Mailing Address St. Paul Port Authority The Heights - Former Hillcrest 400 Wabasha St. N, Ste. #240, St. Paul, MN 55102 Fax (651) 223-5198				
4. Generator's Phone (651) 204-6241						
5. Transporter 1 Company Name <i>KIM 430</i>		Phone: <i>952-297-9470</i>				
6. Transporter 2 Company Name		Phone:				
7. Designated Facility Name and Site Address SKB Rosemount Industrial Waste Facility 13425 Courthouse Blvd. Rosemount, MN 55068		651-438-1500				
8. U.S. DOT Description (including Proper Shipping Name)		9. Containers		10. Total Quantity	11. Unit Wt/Vol	12. Waste Profile Sheet #
a. Non-Hazardous Industrial Waste (Contaminated Soil (Type 2 per RAP)) Job #23-6600 Jesse Wilcox		No.	Type			
b.						
c.						
d.						
13. Additional Descriptions for Materials Listed Above (indicate waste stream Approval # below)		14. Special Handling Procedures for Wastes Listed Above				
a. MI 23-0139 Contaminated Soil (Type 2 per RAP)						
b. MI						
c. MI						
d. MI						
15. Special Handling Instructions and Additional Information Emergency Contact:		SKB Use Only Load # _____ Scale Wt. _____ Tons/Yds. _____				
16. GENERATOR'S CERTIFICATION: I hereby declare that the contents of this consignment are fully and accurately described above by proper shipping name and are classified, packed, marked, and labeled, and are in all respects in proper condition for transport by highway according to applicable international and national government regulations.						
Printed/Typed Name Agent for St. Paul Port Authority		Signature <i>Emily L...</i>		Month 10	Day 15	Year 2013
17. Transporter 1 Acknowledged Receipt of Materials						
Printed/Typed Name <i>K...</i>		Signature <i>K...</i>		Month 08	Day 24	Year 2013
18. Transporter 2 Acknowledgement of Receipt of Materials						
Printed/Typed Name		Signature		Month	Day	Year
19. Discrepancy Indication Space						
20. Facility Owner or Operator: Certification of receipt of non-hazardous materials covered by this Manifest except as noted in Item 19.						
Printed/Typed Name <i>Dave</i>		Signature <i>Dave</i>		Month 8	Day 24	Year 2013

White - Return to Generator

Pink - Transporter

Canary - Facility Copy

Goldenrod - Generator Copy

Industrial-Rosemont  
13425 Courthouse Blvd.  
Rosemont, MN 55068



197 CARL BOLANDER & SONS CO.  
251 STARKEY STREET  
ST. PAUL MN 55107

SITE	TICKET	GRID		WEIGHMASTER	
002	00837867	11		DAVID	
DATE IN	DATE OUT	TIME IN	TIME OUT	VEHICLE	ROLL OFF
08/24/23	08/24/23	08:55	08:55	KTM430	23-0139
REFERENCE			ORIGIN		
23-0139			VIN: YBV9987_MN_5AXLES		

SCALE 1 GROSS WT 63580 LB Inbound Ticket  
STORED TARE WT 28000 LB  
NET WEIGHT 35580 LB

QTY.	UNIT	DESCRIPTION	RATE	EXTENSION	FEE	TOTAL
17.79	TON	SOIL TON				

This facility will only accept non-hazardous industrial  
recyclables or construction, and demolition waste.

We will not accept any loads containing any  
non-approved wastes or hazardous waste.651-438-1500

Generator: ST PAUL PORT AUTHORITY-HEIGHTS

Address: 2200 Larpenteur Ave E

City/State: St Paul, Mn 55109

Manifest: 1954912

SKB-WCI 4410

SIGNATURE \_\_\_\_\_

NET AMOUNT

TENDERED

CHANGE

CHECK NO.

Industrial-Rosemont  
13425 Courthouse Blvd.  
Rosemont, MN 55068

197 CARL BOLANDER & SONS CO.  
251 STARKEY STREET  
ST. PAUL MN 55107

SITE	TICKET	GRID		WEIGHMASTER	
002	00837867	11		DAVID	
DATE IN	DATE OUT	TIME IN	TIME OUT	VEHICLE	ROLL OFF
08/24/23	08/24/23	08:55	08:55	KTM430	23-0139
REFERENCE			ORIGIN		
23-0139			VIN: YBV9987_MN_5AXLES		

SCALE 1 GROSS WT 63580 LB Inbound Ticket  
STORED TARE WT 28000 LB  
NET WEIGHT 35580 LB

QTY.	UNIT	DESCRIPTION	RATE	EXTENSION	FEE	TOTAL
17.79	TON	SOIL TON				

This facility will only accept non-hazardous industrial  
recyclables or construction, and demolition waste.

We will not accept any loads containing any  
non-approved wastes or hazardous waste.651-438-1500

Generator: ST PAUL PORT AUTHORITY-HEIGHTS

Address: 2200 Larpenteur Ave E

City/State: St Paul, Mn 55109

Manifest: 1954912

SKB-WCI 4410

SIGNATURE \_\_\_\_\_

NET AMOUNT

TENDERED

CHANGE

CHECK NO.



# SKB Rosemount Industrial Waste Facility

1954876

Shipping Manifest		1. Generator's US EPA ID No. (if any)		2. Page 1 of page(s)	
3. Generator's Name and Facility Address St. Paul Port Authority 2200 Larpenteur Ave E, St. Paul, MN 55109		Mailing Address St. Paul Port Authority The Heights - Former Hillcrest 400 Wabasha St. N, Ste. #240, St. Paul, MN 55102			
4. Generator's Phone (651) 204-6241		Fax (651) 223-5198			
5. Transporter 1 Company Name A.G.C. 25		Phone:			
6. Transporter 2 Company Name		Phone:			
7. Designated Facility Name and Site Address SKB Rosemount Industrial Waste Facility 13425 Courthouse Blvd. Rosemount, MN 55068		651-438-1500			
8. U.S. DOT Description (including Proper Shipping Name)		9. Containers No. Type		10. Total Quantity	11. Unit Wt/Vol
a. Non-Hazardous Industrial Waste (Contaminated Soil (Type 2 per RAP)) Job #23-6600 Jesse Wilcox					
b.					
c.					
d.					
13. Additional Descriptions for Materials Listed Above (indicate waste stream Approval # below) a. MI 23-0139 Contaminated Soil (Type 2 per RAP) b. MI c. MI d. MI		14. Special Handling Procedures for Wastes Listed Above			
15. Special Handling Instructions and Additional Information Emergency Contact:		SKB Use Only Load # Scale Wt. Tons/Yds.			
16. GENERATOR'S CERTIFICATION: I hereby declare that the contents of this consignment are fully and accurately described above by proper shipping name and are classified, packed, marked, and labeled, and are in all respects in proper condition for transport by highway according to applicable international and national government regulations.					
Printed/Typed Name Agent for St. Paul Port Authority		Signature Emily Zing		Month 08	Day 15
17. Transporter 1 Acknowledged of Receipt of Materials		Signature Roman J. Singer		Year 23	
Printed/Typed Name A.G.C. 25		Signature		Month 08	Day 24
18. Transporter 2 Acknowledgement of Receipt of Materials		Signature		Year 23	
Printed/Typed Name		Signature		Month	Day
19. Discrepancy Indication Space					
20. Facility Owner or Operator: Certification of receipt of non-hazardous materials covered by this Manifest except as noted in Item 19.					
Printed/Typed Name Dane		Signature Dane		Month 8	Day 24
				Year 23	

White - Return to Generator

Pink - Transporter

Canary - Facility Copy

Goldenrod - Generator Copy

Industrial-Rosemont  
13425 Courthouse Blvd.  
Rosemount, MN 55068

197 CARL BOLANDER & SONS CO.  
251 STARKEY STREET  
ST. PAUL MN 55107



SITE	TICKET	GRID		WEIGHMASTER	
002	00837877	11		DAVID	
DATE IN	DATE OUT	TIME IN	TIME OUT	VEHICLE	ROLL OFF
08/24/23	08/24/23	09:02	09:02	AGC25-2003	23-0139
REFERENCE				ORIGIN	
23-0139				VIN: YCC2958_MN_5AXLES	

SCALE 1 GROSS WT 78560 LB Inbound Ticket  
STORED TARE WT 34860 LB  
NET WEIGHT 43700 LB

QTY.	UNIT	DESCRIPTION	RATE	EXTENSION	FEE	TOTAL
21.85	TON	SOIL TON				

This facility will only accept non-hazardous industrial  
recyclables or construction, and demolition waste.  
We will not accept any loads containing any  
non-approved wastes or hazardous waste.651-438-1500

Generator: ST PAUL PORT AUTHORITY-HEIGHTS  
Address: 2200 Larpenteur Ave E  
City/State: St Paul, Mn 55109  
Manifest: 1954876  
SKB-WCI 4410

SIGNATURE \_\_\_\_\_

NET AMOUNT

TENDERED

CHANGE

CHECK NO.

Industrial-Rosemont  
13425 Courthouse Blvd.  
Rosemount, MN 55068

197 CARL BOLANDER & SONS CO.  
251 STARKEY STREET  
ST. PAUL MN 55107

SITE	TICKET	GRID		WEIGHMASTER	
002	00837877	11		DAVID	
DATE IN	DATE OUT	TIME IN	TIME OUT	VEHICLE	ROLL OFF
08/24/23	08/24/23	09:02	09:02	AGC25-2003	23-0139
REFERENCE				ORIGIN	
23-0139				VIN: YCC2958_MN_5AXLES	

SCALE 1 GROSS WT 78560 LB Inbound Ticket  
STORED TARE WT 34860 LB  
NET WEIGHT 43700 LB

QTY.	UNIT	DESCRIPTION	RATE	EXTENSION	FEE	TOTAL
21.85	TON	SOIL TON				

This facility will only accept non-hazardous industrial  
recyclables or construction, and demolition waste.  
We will not accept any loads containing any  
non-approved wastes or hazardous waste.651-438-1500

Generator: ST PAUL PORT AUTHORITY-HEIGHTS  
Address: 2200 Larpenteur Ave E  
City/State: St Paul, Mn 55109  
Manifest: 1954876  
SKB-WCI 4410

SIGNATURE \_\_\_\_\_

NET AMOUNT

TENDERED

CHANGE

CHECK NO.



# SKB Rosemount Industrial Waste Facility

1954877

Shipping Manifest		1. Generator's US EPA ID No. (if any)		2. Page 1 of page(s)	
3. Generator's Name and Facility Address St. Paul Port Authority 2200 Larpenieur Ave E, St. Paul, MN 55109		Mailing Address St. Paul Port Authority The Heights - Former Hillcrest 400 Wabasha St. N, Ste. #240, St. Paul, MN 55102 Fax (651) 223-5198			
4. Generator's Phone (651) 204-6241					
5. Transporter 1 Company Name <i>Ken Kowen</i>		Phone:			
6. Transporter 2 Company Name		Phone:			
7. Designated Facility Name and Site Address SKB Rosemount Industrial Waste Facility 13425 Courthouse Blvd. Rosemount, MN 55068		651-438-1500			
8. U.S. DOT Description (including Proper Shipping Name)		9. Containers No. Type		10. Total Quantity	11. Unit Wt/Vol
a. Non-Hazardous Industrial Waste (Contaminated Soil (Type 2 per RAP)) Job #23-6600 Jesse Wilcox					
b.					
c.					
d.					
13. Additional Descriptions for Materials Listed Above (indicate waste stream Approval # below) a. MI 23-0139 Contaminated Soil (Type 2 per RAP) b. MI c. MI d. MI		14. Special Handling Procedures for Wastes Listed Above			
15. Special Handling Instructions and Additional Information Emergency Contact:		SKB Use Only Load # Scale Wt. Tons/Yds.			
16. GENERATOR'S CERTIFICATION: I hereby declare that the contents of this consignment are fully and accurately described above by proper shipping name and are classified, packed, marked, and labeled, and are in all respects in proper condition for transport by highway according to applicable international and national government regulations.					
Printed/Typed Name Agent for St. Paul Port Authority		Signature <i>Emily Z...</i>		Month 10	Day 15
17. Transporter 1 Acknowledgement of Receipt of Materials <i>Ken Kowen</i>		Signature		Year 2013	
Printed/Typed Name		Signature		Month 10	Day 24
18. Transporter 2 Acknowledgement of Receipt of Materials		Signature		Year 2013	
Printed/Typed Name		Signature		Month	Day
19. Discrepancy Indication Space					
20. Facility Owner or Operator: Certification of receipt of non-hazardous materials covered by this Manifest except as noted in Item 19.					
Printed/Typed Name <i>SM</i>		Signature <i>SM</i>		Month 10	Day 24
				Year 2013	

White - Return to Generator

Canary - Facility Copy

Pink - Transporter

Goldenrod - Generator Copy

Industrial-Rosemont  
13425 Courthouse Blvd.  
Rosemount, MN 55068



197 CARL BOLANDER & SONS CO.  
251 STARKEY STREET  
ST. PAUL MN 55107

SITE	TICKET	GRID		WEIGHMASTER	
002	00837890	11		SUE M	
DATE IN	DATE OUT	TIME IN	TIME OUT	VEHICLE	ROLL OFF
08/24/23	08/24/23	09:09	09:09	K&K10-718	23-0139
REFERENCE			ORIGIN		
23-0139			VIN: YTD7620_MN_6AXLES		

SCALE 3 GROSS WT 84200 LB Inbound Ticket  
STORED TARE WT 35280 LB  
NET WEIGHT 48920 LB

QTY.	UNIT	DESCRIPTION	RATE	EXTENSION	FEE	TOTAL
24.46	TON	SOIL TON				

This facility will only accept non-hazardous industrial  
recyclables or construction, and demolition waste.

We will not accept any loads containing any  
non-approved wastes or hazardous waste.651-438-1500

Generator: ST PAUL PORT AUTHORITY-HEIGHTS

Address: 2200 Larpenteur Ave E

City/State: St Paul, Mn 55109

Manifest: 1954877

SKB-WCI 410

SIGNATURE \_\_\_\_\_

NET AMOUNT

TENDERED

CHANGE

CHECK NO.

Industrial-Rosemont  
13425 Courthouse Blvd.  
Rosemount, MN 55068

197 CARL BOLANDER & SONS CO.  
251 STARKEY STREET  
ST. PAUL MN 55107

SITE	TICKET	GRID		WEIGHMASTER	
002	00837890	11		SUE M	
DATE IN	DATE OUT	TIME IN	TIME OUT	VEHICLE	ROLL OFF
08/24/23	08/24/23	09:09	09:09	K&K10-718	23-0139
REFERENCE			ORIGIN		
23-0139			VIN: YTD7620_MN_6AXLES		

SCALE 3 GROSS WT 84200 LB Inbound Ticket  
STORED TARE WT 35280 LB  
NET WEIGHT 48920 LB

QTY.	UNIT	DESCRIPTION	RATE	EXTENSION	FEE	TOTAL
24.46	TON	SOIL TON				

This facility will only accept non-hazardous industrial  
recyclables or construction, and demolition waste.

We will not accept any loads containing any  
non-approved wastes or hazardous waste.651-438-1500

Generator: ST PAUL PORT AUTHORITY-HEIGHTS

Address: 2200 Larpenteur Ave E

City/State: St Paul, Mn 55109

Manifest: 1954877

SKB-WCI 410

SIGNATURE \_\_\_\_\_

NET AMOUNT

TENDERED

CHANGE

CHECK NO.



# SKB Rosemount Industrial Waste Facility

1954879

Shipping Manifest		1. Generator's US EPA ID No. (if any)		2. Page 1 of page(s)	
3. Generator's Name and Facility Address St. Paul Port Authority 2200 Larpenteur Ave E, St. Paul, MN 55109		Mailing Address St. Paul Port Authority The Heights - Former Hillcrest 400 Wabasha St. N, Ste. #240, St. Paul, MN 55102			
4. Generator's Phone (651) 204-6241		Fax (651) 223-5198			
5. Transporter 1 Company Name		ETI 03/16-18			
6. Transporter 2 Company Name		Phone:			
7. Designated Facility Name and Site Address		SKB Rosemount Industrial Waste Facility 13425 Courthouse Blvd. Rosemount, MN 55068 651-438-1500			
8. U.S. DOT Description (Including Proper Shipping Name)		9. Containers		10. Total Quantity	11. Unit Wt/Vol
		No.	Type		
a. Non-Hazardous Industrial Waste (Contaminated Soil (Type 2 per RAP)) Job #23-6600 Jesse Wilcox					
b.					
c.					
d.					
13. Additional Descriptions for Materials Listed Above (Indicate waste stream Approval # below)		14. Special Handling Procedures for Wastes Listed Above			
a. MI 23-0139 Contaminated Soil (Type 2 per RAP)					
b. MI					
c. MI					
d. MI					
15. Special Handling Instructions and Additional Information		SKB Use Only			
Emergency Contact:		Load #			
		Scale Wt.			
		Tons/Yds.			
16. GENERATOR'S CERTIFICATION: I hereby declare that the contents of this consignment are fully and accurately described above by proper shipping name and are classified, packed, marked, and labeled, and are in all respects in proper condition for transport by highway according to applicable international and national government regulations.					
Printed/Typed Name Agent for St. Paul Port Authority		Signature Emily Lj		Month 10	Day 15
				Year 23	
17. Transporter 1 Acknowledged Receipt of Materials					
Printed/Typed Name Mark Schuch		Signature [Signature]		Month 10	Day 24
				Year 23	
18. Transporter 2 Acknowledgement of Receipt of Materials					
Printed/Typed Name		Signature		Month	Day
				Year	
19. Discrepancy Indication Space					
20. Facility Owner or Operator: Certification of receipt of non-hazardous materials covered by this Manifest except as noted in Item 19.					
Printed/Typed Name		Signature		Month	Day
				Year	

White - Return to Generator

Canary - Facility Copy

Pink - Transporter

Goldenrod - Generator Copy

Industrial-Rosemont  
13425 Courthouse Blvd.  
Rosemount, MN 55068



197 CARL BOLANDER & SONS CO.  
251 STARKEY STREET  
ST. PAUL MN 55107

SITE	TICKET	GRID		WEIGHMASTER	
002	00837905	11		Lisa Dean	
DATE IN	DATE OUT	TIME IN	TIME OUT	VEHICLE	ROLL OFF
08/24/23	08/24/23	09:23	09:23	ETS03-618	23-0139
REFERENCE			ORIGIN		
23-0139			VIN: YTC8360_MN_6AXLES-4		

SCALE 4 GROSS WT 77660 LB Inbound Ticket  
STORED TARE WT 34180 LB  
NET WEIGHT 43480 LB

QTY.	UNIT	DESCRIPTION	RATE	EXTENSION	FEE	TOTAL
21.74	TON	SOIL TON				

This facility will only accept non-hazardous industrial  
recyclables or construction, and demolition waste.  
We will not accept any loads containing any  
non-approved wastes or hazardous waste.651-438-1500  
Generator: ST PAUL PORT AUTHORITY-HEIGHTS  
Address: 2200 Larpenteur Ave E  
City/State: St Paul, Mn 55109  
Manifest: 1954879

SIGNATURE \_\_\_\_\_

NET AMOUNT
TENDERED
CHANGE
CHECK NO.

Industrial-Rosemont  
13425 Courthouse Blvd.  
Rosemount, MN 55068

197 CARL BOLANDER & SONS CO.  
251 STARKEY STREET  
ST. PAUL MN 55107

SITE	TICKET	GRID		WEIGHMASTER	
002	00837905	11		Lisa Dean	
DATE IN	DATE OUT	TIME IN	TIME OUT	VEHICLE	ROLL OFF
08/24/23	08/24/23	09:23	09:23	ETS03-618	23-0139
REFERENCE			ORIGIN		
23-0139			VIN: YTC8360_MN_6AXLES-4		

SCALE 4 GROSS WT 77660 LB Inbound Ticket  
STORED TARE WT 34180 LB  
NET WEIGHT 43480 LB

QTY.	UNIT	DESCRIPTION	RATE	EXTENSION	FEE	TOTAL
21.74	TON	SOIL TON				

This facility will only accept non-hazardous industrial  
recyclables or construction, and demolition waste.  
We will not accept any loads containing any  
non-approved wastes or hazardous waste.651-438-1500  
Generator: ST PAUL PORT AUTHORITY-HEIGHTS  
Address: 2200 Larpenteur Ave E  
City/State: St Paul, Mn 55109  
Manifest: 1954879

SIGNATURE \_\_\_\_\_

NET AMOUNT
TENDERED
CHANGE
CHECK NO.





# SKB Rosemount Industrial Waste Facility

1954882

Shipping Manifest		1. Generator's US EPA ID No. (if any)		2. Page 1 of page(s)	
3. Generator's Name and Facility Address St. Paul Port Authority 2200 Larpenteur Ave E, St. Paul, MN 55109		Mailing Address St. Paul Port Authority The Heights - Former Hillcrest 400 Wabasha St. N, Ste. #240, St. Paul, MN 55102 Fax (651) 223-5198			
4. Generator's Phone (651) 204-6241		Phone:			
5. Transporter 1 Company Name <i>ETI #38 trailer 18-12</i>		Phone:			
6. Transporter 2 Company Name		Phone:			
7. Designated Facility Name and Site Address SKB Rosemount Industrial Waste Facility 13425 Courthouse Blvd. Rosemount, MN 55068		651-438-1500			
8. U.S. DOT Description (including Proper Shipping Name)		9. Containers No. Type		10. Total Quantity	11. Unit Wt/Vol
a. Non-Hazardous Industrial Waste (Contaminated Soil (Type 2 per RAP)) Job #23-6600 Jesse Wilcox					
b.					
c.					
d.					
13. Additional Descriptions for Materials Listed Above (indicate waste stream Approval # below) a. MI 23-0139 Contaminated Soil (Type 2 per RAP) b. MI c. MI d. MI		14. Special Handling Procedures for Wastes Listed Above			
15. Special Handling Instructions and Additional Information Emergency Contact:		SKB Use Only Load # Scale Wt. Tons/Yds.			
16. GENERATOR'S CERTIFICATION: I hereby declare that the contents of this consignment are fully and accurately described above by proper shipping name and are classified, packed, marked, and labeled, and are in all respects in proper condition for transport by highway according to applicable international and national government regulations.					
Printed/Typed Name Agent for St. Paul Port Authority		Signature <i>Emily Ling</i>		Month 10	Day 15
17. Transporter 1 Acknowledged of Receipt of Materials Printed/Typed Name <i>Mike Boasse</i>		Signature <i>Boasse</i>		Year 2008	
18. Transporter 2 Acknowledgement of Receipt of Materials Printed/Typed Name		Signature		Month 8	Day 24
				Year 2008	
19. Discrepancy Indication Space					
20. Facility Owner or Operator: Certification of receipt of non-hazardous materials covered by this Manifest except as noted in Item 19.					
Printed/Typed Name <i>SM</i>		Signature <i>SM</i>		Month 8	Day 24
				Year 2008	

White - Return to Generator

Canary - Facility Copy

Pink - Transporter

Goldenrod - Generator Copy

Industrial-Rosemont  
13425 Courthouse Blvd.  
Rosemount, MN 55068



197 CARL BOLANDER & SONS CO.  
251 STARKEY STREET  
ST. PAUL MN 55107

SITE	TICKET	GRID		WEIGHMASTER	
002	00837919	11		SUE M	
DATE IN	DATE OUT	TIME IN	TIME OUT	VEHICLE	ROLL OFF
08/24/23	08/24/23	09:36	09:36	ETS38-1812	23-0139
REFERENCE			ORIGIN		
23-0139			VIN: YCB2643_MN_4AXLES		

SCALE 3 GROSS WT 77440 LB Inbound Ticket  
STORED TARE WT 31860 LB  
NET WEIGHT 45580 LB

QTY.	UNIT	DESCRIPTION	RATE	EXTENSION	FEE	TOTAL
22.79	TON	SOIL TON				

This facility will only accept non-hazardous industrial  
recyclables or construction, and demolition waste.  
We will not accept any loads containing any  
non-approved wastes or hazardous waste.651-438-1500

Generator: ST PAUL PORT AUTHORITY-HEIGHTS  
Address: 2200 Larpenteur Ave E  
City/State: St Paul, Mn 55109  
Manifest: 1954882  
SKB-WCI 4410

SIGNATURE \_\_\_\_\_

NET AMOUNT
TENDERED
CHANGE
CHECK NO.

Industrial-Rosemont  
13425 Courthouse Blvd.  
Rosemount, MN 55068

197 CARL BOLANDER & SONS CO.  
251 STARKEY STREET  
ST. PAUL MN 55107

SITE	TICKET	GRID		WEIGHMASTER	
002	00837919	11		SUE M	
DATE IN	DATE OUT	TIME IN	TIME OUT	VEHICLE	ROLL OFF
08/24/23	08/24/23	09:36	09:36	ETS38-1812	23-0139
REFERENCE			ORIGIN		
23-0139			VIN: YCB2643_MN_4AXLES		

SCALE 3 GROSS WT 77440 LB Inbound Ticket  
STORED TARE WT 31860 LB  
NET WEIGHT 45580 LB

QTY.	UNIT	DESCRIPTION	RATE	EXTENSION	FEE	TOTAL
22.79	TON	SOIL TON				

This facility will only accept non-hazardous industrial  
recyclables or construction, and demolition waste.  
We will not accept any loads containing any  
non-approved wastes or hazardous waste.651-438-1500

Generator: ST PAUL PORT AUTHORITY-HEIGHTS  
Address: 2200 Larpenteur Ave E  
City/State: St Paul, Mn 55109  
Manifest: 1954882  
SKB-WCI 4410

SIGNATURE \_\_\_\_\_

NET AMOUNT
TENDERED
CHANGE
CHECK NO.



# SKB Rosemount Industrial Waste Facility

1954878

Shipping Manifest		1. Generator's US EPA ID No. (if any)		2. Page 1 of page(s)	
3. Generator's Name and Facility Address St. Paul Port Authority 2200 Larpenteur Ave E, St. Paul, MN 55109		Mailing Address St. Paul Port Authority The Heights - Former Hillcrest 400 Wabasha St. N, Ste. #240, St. Paul, MN 55102			
4. Generator's Phone (651) 204-6241		Fax (651) 223-5198			
5. Transporter 1 Company Name <b>Who Dat Hauling LLC</b>		Phone:			
6. Transporter 2 Company Name		Phone:			
7. Designated Facility Name and Site Address SKB Rosemount Industrial Waste Facility 13425 Courthouse Blvd. Rosemount, MN 55068		651-438-1500			
8. U.S. DOT Description (Including Proper Shipping Name)		9. Containers No. Type		10. Total Quantity	11. Unit Wt/Vol
a. Non-Hazardous Industrial Waste (Contaminated Soil (Type 2 per RAP)) Job #23-6600 Jesse Wilcox					
b.					
c.					
d.					
13. Additional Descriptions for Materials Listed Above (Indicate waste stream Approval # below) a. MI 23-0139 Contaminated Soil (Type 2 per RAP) b. MI c. MI d. MI		14. Special Handling Procedures for Wastes Listed Above			
15. Special Handling Instructions and Additional Information Emergency Contact:		SKB Use Only Load # Scale Wt. Tons/Yds.			
16. GENERATOR'S CERTIFICATION: I hereby declare that the contents of this consignment are fully and accurately described above by proper shipping name and are classified, packed, marked, and labeled, and are in all respects in proper condition for transport by highway according to applicable international and national government regulations.					
Printed/Typed Name Agent for St. Paul Port Authority		Signature <i>Emily L...</i>		Month Day Year 10/8/15/2/13	
17. Transporter 1 Acknowledged Receipt of Materials Printed/Typed Name <b>Cordell Robertson</b>		Signature <i>Cordell Robertson</i>		Month Day Year 01/8/24/23	
18. Transporter 2 Acknowledgement of Receipt of Materials Printed/Typed Name		Signature		Month Day Year	
19. Discrepancy Indication Space					
20. Facility Owner or Operator: Certification of receipt of non-hazardous materials covered by this Manifest except as noted in Item 19.					
Printed/Typed Name <i>[Signature]</i>		Signature <i>[Signature]</i>		Month Day Year 01/8/24/23	

White - Return to Generator

Pink - Transporter

Canary - Facility Copy

Goldenrod - Generator Copy

Industrial-Rosemont  
13425 Courthouse Blvd.  
Rosemont, MN 55068

197 CARL BOLANDER & SONS CO.  
251 STARKEY STREET  
ST. PAUL MN 55107



SITE	TICKET	GRID		WEIGHMASTER	
002	00837921	11		Christina W	
DATE IN	DATE OUT	TIME IN	TIME OUT	VEHICLE	ROLL OFF
08/24/23	08/24/23	09:37	09:37	WDH41-518	23-0139
REFERENCE			ORIGIN		
23-0139			VIN: YTD8943_MN_6AXLES-4		

SCALE 2 GROSS WT 81740 LB Inbound Ticket  
STORED TARE WT 34780 LB  
NET WEIGHT 46960 LB

QTY.	UNIT	DESCRIPTION	RATE	EXTENSION	FEE	TOTAL
23.48	TON	SOIL TON				

This facility will only accept non-hazardous industrial  
recyclables or construction, and demolition waste.

We will not accept any loads containing any  
non-approved wastes or hazardous waste.651-438-1500

Generator: ST PAUL PORT AUTHORITY-HEIGHTS

Address: 2200 Larpenteur Ave E

City/State: St Paul, Mn 55109

Manifest: 1954878

SKB-WCI4410

SIGNATURE \_\_\_\_\_

NET AMOUNT
TENDERED
CHANGE
CHECK NO.

Industrial-Rosemont  
13425 Courthouse Blvd.  
Rosemont, MN 55068

197 CARL BOLANDER & SONS CO.  
251 STARKEY STREET  
ST. PAUL MN 55107

SITE	TICKET	GRID		WEIGHMASTER	
002	00837921	11		Christina W	
DATE IN	DATE OUT	TIME IN	TIME OUT	VEHICLE	ROLL OFF
08/24/23	08/24/23	09:37	09:37	WDH41-518	23-0139
REFERENCE			ORIGIN		
23-0139			VIN: YTD8943_MN_6AXLES-4		

SCALE 2 GROSS WT 81740 LB Inbound Ticket  
STORED TARE WT 34780 LB  
NET WEIGHT 46960 LB

QTY.	UNIT	DESCRIPTION	RATE	EXTENSION	FEE	TOTAL
23.48	TON	SOIL TON				

This facility will only accept non-hazardous industrial  
recyclables or construction, and demolition waste.

We will not accept any loads containing any  
non-approved wastes or hazardous waste.651-438-1500

Generator: ST PAUL PORT AUTHORITY-HEIGHTS

Address: 2200 Larpenteur Ave E

City/State: St Paul, Mn 55109

Manifest: 1954878

SKB-WCI4410

SIGNATURE \_\_\_\_\_

NET AMOUNT
TENDERED
CHANGE
CHECK NO.



# SKB Rosemount Industrial Waste Facility

1954880

Shipping Manifest		1. Generator's US EPA ID No. (if any)		2. Page 1 of page(s)	
3. Generator's Name and Facility Address St. Paul Port Authority 2200 Larpenteur Ave E, St. Paul, MN 55109		Mailing Address St. Paul Port Authority The Heights - Former Hillcrest 400 Wabasha St. N, Ste. #240, St. Paul, MN 55102 Fax (651) 223-5198			
4. Generator's Phone (651) 204-6241					
5. Transporter 1 Company Name <i>CMR HAULING LLC</i>		Phone:			
6. Transporter 2 Company Name		Phone:			
7. Designated Facility Name and Site Address SKB Rosemount Industrial Waste Facility 13425 Courthouse Blvd. Rosemount, MN 55068		651-438-1500			
8. U.S. DOT Description (Including Proper Shipping Name)		9. Containers No. Type		10. Total Quantity	11. Unit Wt/Vol
a. Non-Hazardous Industrial Waste (Contaminated Soil (Type 2 per RAP)) Job #23-6600 Jesse Wilcox					
b.					
c.					
d.					
13. Additional Descriptions for Materials Listed Above (Indicate waste stream Approval # below) a. MI 23-0139 Contaminated Soil (Type 2 per RAP) b. MI c. MI d. MI		14. Special Handling Procedures for Wastes Listed Above			
15. Special Handling Instructions and Additional Information Emergency Contact:		SKB Use Only Load # Scale Wt. Tons/Yds.			
16. GENERATOR'S CERTIFICATION: I hereby declare that the contents of this consignment are fully and accurately described above by proper shipping name and are classified, packed, marked, and labeled, and are in all respects in proper condition for transport by highway according to applicable international and national government regulations.					
Printed/Typed Name Agent for St. Paul Port Authority		Signature <i>Emily L...</i>		Month 10/8	Day Year 15 2013
17. Transporter 1 Acknowledged Receipt of Materials Printed/Typed Name <i>Cory Parks</i>		Signature <i>Cory Parks</i>		Month 10/8	Day Year 24 2013
18. Transporter 2 Acknowledgement of Receipt of Materials Printed/Typed Name		Signature		Month	Day Year
19. Discrepancy Indication Space					
20. Facility Owner or Operator: Certification of receipt of non-hazardous materials covered by this Manifest except as noted in Item 19.					
Printed/Typed Name		Signature		Month	Day Year

White - Return to Generator

Canary - Facility Copy

Pink - Transporter

Goldenrod - Generator Copy

Industrial-Rosemont  
13425 Courthouse Blvd.  
Rosemont, MN 55068

197 CARL BOLANDER & SONS CO.  
251 STARKEY STREET  
ST. PAUL MN 55107



SITE	TICKET	GRID		WEIGHMASTER	
002	00837924	11		Lisa Dean	
DATE IN	DATE OUT	TIME IN	TIME OUT	VEHICLE	ROLL OFF
08/24/23	08/24/23	09:39	09:39	CMR017-318	23-0139
REFERENCE			ORIGIN		
23-0139			VIN: YTE1236_MN_6AXLES		

SCALE 4 GROSS WT 76880 LB Inbound Ticket  
STORED TARE WT 34360 LB  
NET WEIGHT 42520 LB

QTY.	UNIT	DESCRIPTION	RATE	EXTENSION	FEE	TOTAL
21.26	TON	SOIL TON				

This facility will only accept non-hazardous industrial  
recyclables or construction, and demolition waste.

We will not accept any loads containing any  
non-approved wastes or hazardous waste.651-438-1500

Generator: ST PAUL PORT AUTHORITY-HEIGHTS

Address: 2200 Larpenteur Ave E

City/State: St Paul, Mn 55109

Manifest: 1954880

SKB-WCI 4410

SIGNATURE \_\_\_\_\_

NET AMOUNT

TENDERED

CHANGE

CHECK NO.

Industrial-Rosemont  
13425 Courthouse Blvd.  
Rosemont, MN 55068

197 CARL BOLANDER & SONS CO.  
251 STARKEY STREET  
ST. PAUL MN 55107

SITE	TICKET	GRID		WEIGHMASTER	
002	00837924	11		Lisa Dean	
DATE IN	DATE OUT	TIME IN	TIME OUT	VEHICLE	ROLL OFF
08/24/23	08/24/23	09:39	09:39	CMR017-318	23-0139
REFERENCE			ORIGIN		
23-0139			VIN: YTE1236_MN_6AXLES		

SCALE 4 GROSS WT 76880 LB Inbound Ticket  
STORED TARE WT 34360 LB  
NET WEIGHT 42520 LB

QTY.	UNIT	DESCRIPTION	RATE	EXTENSION	FEE	TOTAL
21.26	TON	SOIL TON				

This facility will only accept non-hazardous industrial  
recyclables or construction, and demolition waste.

We will not accept any loads containing any  
non-approved wastes or hazardous waste.651-438-1500

Generator: ST PAUL PORT AUTHORITY-HEIGHTS

Address: 2200 Larpenteur Ave E

City/State: St Paul, Mn 55109

Manifest: 1954880

SKB-WCI 4410

SIGNATURE \_\_\_\_\_

NET AMOUNT

TENDERED

CHANGE

CHECK NO.



# SKB Rosemount Industrial Waste Facility

1954883

Shipping Manifest		1. Generator's US EPA ID No. (if any)		2. Page 1 of page(s)	
3. Generator's Name and Facility Address St. Paul Port Authority 2200 Larpenteur Ave E, St. Paul, MN 55109		Mailing Address St. Paul Port Authority The Heights - Former Hillcrest 400 Wabasha St. N, Ste. #240, St. Paul, MN 55102 Fax (651) 223-5198			
4. Generator's Phone (651) 204-6241					
5. Transporter 1 Company Name		Phone:			
6. Transporter 2 Company Name		Phone:			
7. Designated Facility Name and Site Address		SKB Rosemount Industrial Waste Facility 13425 Courthouse Blvd. Rosemount, MN 55068 651-438-1500			
8. U.S. DOT Description (including Proper Shipping Name)		9. Containers		10. Total Quantity	
		No. Type			
a. Non-Hazardous Industrial Waste (Contaminated Soil (Type 2 per RAP)) Job #23-6600 Jesse Wilcox					
b.					
c.					
d.					
13. Additional Descriptions for Materials Listed Above (Indicate waste stream Approval # below)		14. Special Handling Procedures for Wastes Listed Above			
a. MI 23-0139 Contaminated Soil (Type 2 per RAP)					
b. MI					
c. MI					
d. MI					
15. Special Handling Instructions and Additional Information		SKB Use Only			
Emergency Contact:		Load # _____			
		Scale Wt. _____			
		Tons/Yds. _____			
16. GENERATOR'S CERTIFICATION: I hereby declare that the contents of this consignment are fully and accurately described above by proper shipping name and are classified, packed, marked, and labeled, and are in all respects in proper condition for transport by highway according to applicable international and national government regulations.					
Printed/Typed Name Agent for St. Paul Port Authority		Signature <i>Emily L...</i>		Month Day Year 08 11 5 213	
17. Transporter 1 Acknowledged of Receipt of Materials					
Printed/Typed Name <i>Henry Worzi</i>		Signature <i>H-R</i>		Month Day Year	
18. Transported 2 Acknowledgement of Receipt of Materials					
Printed/Typed Name		Signature		Month Day Year	
19. Discrepancy Indication Space					
20. Facility Owner or Operator: Certification of receipt of non-hazardous materials covered by this Manifest except as noted in Item 19.					
Printed/Typed Name		Signature		Month Day Year	

White - Return to Generator

Canary - Facility Copy

Pink - Transporter

Goldenrod - Generator Copy

Industrial-Rosemont  
13425 Courthouse Blvd.  
Rosemount, MN 55068

197 CARL BOLANDER & SONS CO.  
251 STARKEY STREET  
ST. PAUL MN 55107



SITE	TICKET	GRID		WEIGHMASTER	
002	00837929	11		Christina W	
DATE IN	DATE OUT	TIME IN	TIME OUT	VEHICLE	ROLL OFF
08/24/23	08/24/23	09:42	09:42	HT1-1701	23-0139
REFERENCE			ORIGIN		
23-0139			VIN: YTD5583_MN_4AXLES		

SCALE 2 GROSS WT 79860 LB  
STORED TARE WT 43100 LB  
NET WEIGHT 36760 LB

Inbound Ticket

QTY.	UNIT	DESCRIPTION	RATE	EXTENSION	FEE	TOTAL
18.38	TON	SOIL TON				

This facility will only accept non-hazardous industrial  
recyclables or construction, and demolition waste.  
We will not accept any loads containing any  
non-approved wastes or hazardous waste.651-438-1500  
Generator: ST PAUL PORT AUTHORITY-HEIGHTS  
Address: 2200 Larpenteur Ave E  
City/State St Paul, Mn 55109  
Manifest: 1954883

SKB-WCI 4410

SIGNATURE \_\_\_\_\_

NET AMOUNT
TENDERED
CHANGE
CHECK NO.

Industrial-Rosemont  
13425 Courthouse Blvd.  
Rosemount, MN 55068

197 CARL BOLANDER & SONS CO.  
251 STARKEY STREET  
ST. PAUL MN 55107

SITE	TICKET	GRID		WEIGHMASTER	
002	00837929	11		Christina W	
DATE IN	DATE OUT	TIME IN	TIME OUT	VEHICLE	ROLL OFF
08/24/23	08/24/23	09:42	09:42	HT1-1701	23-0139
REFERENCE			ORIGIN		
23-0139			VIN: YTD5583_MN_4AXLES		

SCALE 2 GROSS WT 79860 LB  
STORED TARE WT 43100 LB  
NET WEIGHT 36760 LB

Inbound Ticket

QTY.	UNIT	DESCRIPTION	RATE	EXTENSION	FEE	TOTAL
18.38	TON	SOIL TON				

This facility will only accept non-hazardous industrial  
recyclables or construction, and demolition waste.  
We will not accept any loads containing any  
non-approved wastes or hazardous waste.651-438-1500  
Generator: ST PAUL PORT AUTHORITY-HEIGHTS  
Address: 2200 Larpenteur Ave E  
City/State St Paul, Mn 55109  
Manifest: 1954883

SKB-WCI 4410

SIGNATURE \_\_\_\_\_

NET AMOUNT
TENDERED
CHANGE
CHECK NO.





# SKB Rosemount Industrial Waste Facility

1954881

Shipping Manifest		1. Generator's US EPA ID No. (if any)		2. Page 1 of page(s)	
3. Generator's Name and Facility Address St. Paul Port Authority 2200 Larpenteur Ave E, St. Paul, MN 55109		Mailing Address St. Paul Port Authority The Heights - Former Hillcrest 400 Wabasha St. N, Ste. #240, St. Paul, MN 55102 Fax (651) 223-5198			
4. Generator's Phone (651) 204-6241		Phone:			
5. Transporter 1 Company Name <i>Tash Trucking LLC</i>		Phone:			
6. Transporter 2 Company Name		Phone:			
7. Designated Facility Name and Site Address SKB Rosemount Industrial Waste Facility 13425 Courthouse Blvd. Rosemount, MN 55068		651-438-1500			
8. U.S. DOT Description (Including Proper Shipping Name)		9. Containers		10. Total Quantity	11. Unit Wt/Vol
		No.	Type		
a. Non-Hazardous Industrial Waste (Contaminated Soil (Type 2 per RAP)) Job #23-6600 Jesse Wilcox					
b.					
c.					
d.					
13. Additional Descriptions for Materials Listed Above (indicate waste stream Approval # below) a. MI 23-0139 Contaminated Soil (Type 2 per RAP) b. MI c. MI d. MI		14. Special Handling Procedures for Wastes Listed Above			
15. Special Handling Instructions and Additional Information Emergency Contact:		SKB Use Only Load # _____ Scale Wt. _____ Tons/Yds. _____			
16. GENERATOR'S CERTIFICATION: I hereby declare that the contents of this consignment are fully and accurately described above by proper shipping name and are classified, packed, marked, and labeled, and are in all respects in proper condition for transport by highway according to applicable international and national government regulations.					
Printed/Typed Name Agent for St. Paul Port Authority		Signature <i>Emily L...</i>		Month 08	Day 15
17. Transporter 1 Acknowledged of Receipt of Materials		Signature <i>Mohammed</i>		Year 23	
Printed/Typed Name		Signature		Month 08	Day 24
18. Transporter 2 Acknowledgement of Receipt of Materials		Signature		Year 23	
Printed/Typed Name		Signature		Month 08	Day 24
19. Discrepancy Indication Space					
20. Facility Owner or Operator: Certification of receipt of non-hazardous materials covered by this Manifest except as noted in Item 19.					
Printed/Typed Name <i>Dave</i>		Signature <i>Dave</i>		Month 08	Day 24
				Year 23	

White - Return to Generator

Canary - Facility Copy

Pink - Transporter

Goldenrod - Generator Copy

Industrial-Rosemont  
13425 Courthouse Blvd.  
Rosemount, MN 55068

197 CARL BOLANDER & SONS CO.  
251 STARKEY STREET  
ST. PAUL MN 55107



SITE	TICKET	GRID		WEIGHMASTER	
002	00837935	11		DAVID	
DATE IN	DATE OUT	TIME IN	TIME OUT	VEHICLE	ROLL OFF
08/24/23	08/24/23	09:47	09:47	TT8-1703	23-0139
REFERENCE			ORIGIN		
23-0139			VIN: TT8-1905_MN_5AXLES		

SCALE 1 GROSS WT 75500 LB  
STORED TARE WT 31940 LB  
NET WEIGHT 43560 LB

Inbound Ticket

QTY.	UNIT	DESCRIPTION	RATE	EXTENSION	FEE	TOTAL
21.78	TON	SOIL TON				

This facility will only accept non-hazardous industrial  
recyclables or construction, and demolition waste.

We will not accept any loads containing any  
non-approved wastes or hazardous waste.651-438-1500

Generator: ST PAUL PORT AUTHORITY-HEIGHTS

Address: 2200 Larpenteur Ave E

City/State St Paul, Mn 55109

Manifest: 1954881

SKB-WCI4410

SIGNATURE \_\_\_\_\_

NET AMOUNT

TENDERED

CHANGE

CHECK NO.

Industrial-Rosemont  
13425 Courthouse Blvd.  
Rosemount, MN 55068

197 CARL BOLANDER & SONS CO.  
251 STARKEY STREET  
ST. PAUL MN 55107

SITE	TICKET	GRID		WEIGHMASTER	
002	00837935	11		DAVID	
DATE IN	DATE OUT	TIME IN	TIME OUT	VEHICLE	ROLL OFF
08/24/23	08/24/23	09:47	09:47	TT8-1703	23-0139
REFERENCE			ORIGIN		
23-0139			VIN: TT8-1905_MN_5AXLES		

SCALE 1 GROSS WT 75500 LB  
STORED TARE WT 31940 LB  
NET WEIGHT 43560 LB

Inbound Ticket

QTY.	UNIT	DESCRIPTION	RATE	EXTENSION	FEE	TOTAL
21.78	TON	SOIL TON				

This facility will only accept non-hazardous industrial  
recyclables or construction, and demolition waste.

We will not accept any loads containing any  
non-approved wastes or hazardous waste.651-438-1500

Generator: ST PAUL PORT AUTHORITY-HEIGHTS

Address: 2200 Larpenteur Ave E

City/State St Paul, Mn 55109

Manifest: 1954881

SKB-WCI4410

SIGNATURE \_\_\_\_\_

NET AMOUNT

TENDERED

CHANGE

CHECK NO.



# SKB Rosemount Industrial Waste Facility

1954886

Shipping Manifest		1. Generator's US EPA ID No. (if any)		2. Page 1 of page(s)	
3. Generator's Name and Facility Address St. Paul Port Authority 2200 Larpenteur Ave E, St. Paul, MN 55109		Mailing Address St. Paul Port Authority The Heights - Former Hillcrest 400 Wabasha St. N, Ste. #240, St. Paul, MN 55102			
4. Generator's Phone (651) 204-6241		Fax (651) 223-5198			
5. Transporter 1 Company Name		Phone:			
6. Transporter 2 Company Name		Phone:			
7. Designated Facility Name and Site Address		SKB Rosemount Industrial Waste Facility 13425 Courthouse Blvd. Rosemount, MN 55068 651-438-1500			
8. U.S. DOT Description (including Proper Shipping Name)		9. Containers		10. Total Quantity	11. Unit Wt/Vol
		No.	Type		
a. Non-Hazardous Industrial Waste (Contaminated Soil (Type 2 per RAP)) Job #23-6600 Jesse Wilcox					
b.					
c.					
d.					
13. Additional Descriptions for Materials Listed Above (Indicate waste stream Approval # below)		14. Special Handling Procedures for Wastes Listed Above			
a. MI 23-0139 Contaminated Soil (Type 2 per RAP)					
b. MI					
c. MI					
d. MI					
15. Special Handling Instructions and Additional Information		SKB Use Only			
Emergency Contact:		Load # _____ Scale Wt. _____ Tons/Yds. _____			
16. GENERATOR'S CERTIFICATION: I hereby declare that the contents of this consignment are fully and accurately described above by proper shipping name and are classified, packed, marked, and labeled, and are in all respects in proper condition for transport by highway according to applicable international and national government regulations.					
Printed/Typed Name Agent for St. Paul Port Authority		Signature <i>[Signature]</i>		Month 10	Day 15
17. Transporter 1 Acknowledged of Receipt of Materials		Signature <i>[Signature]</i>		Year 2013	
Printed/Typed Name <i>Hector Ruiz</i>		Signature <i>Hector Ruiz</i>		Month 10	Day 23
18. Transporter 2 Acknowledgement of Receipt of Materials		Signature		Year 2013	
Printed/Typed Name		Signature		Month	Day
19. Discrepancy Indication Space					
20. Facility Owner or Operator: Certification of receipt of non-hazardous materials covered by this Manifest except as noted in Item 19.					
Printed/Typed Name <i>[Signature]</i>		Signature <i>[Signature]</i>		Month 10	Day 23
Year 2013					

White - Return to Generator

Canary - Facility Copy

Pink - Transporter

Goldenrod - Generator Copy

Industrial-Rosemont  
13425 Courthouse Blvd.  
Rosemount, MN 55068



197 CARL BOLANDER & SONS CO.  
251 STARKEY STREET  
ST. PAUL MN 55107

SITE	TICKET	GRID		WEIGHMASTER	
002	00837938	11		BROOKE H	
DATE IN	DATE OUT	TIME IN	TIME OUT	VEHICLE	ROLL OFF
08/24/23	08/24/23	09:49	09:49	HRR09-967	23-0139
REFERENCE			ORIGIN		
23-0139			VIN: YTE3017_MN_6AXLES		

SCALE 2 GROSS WT 82480 LB  
STORED TARE WT 33980 LB  
NET WEIGHT 48500 LB

Inbound Ticket

QTY.	UNIT	DESCRIPTION	RATE	EXTENSION	FEE	TOTAL
24.25	TON	SOIL TON				

This facility will only accept non-hazardous industrial  
recyclables or construction, and demolition waste.  
We will not accept any loads containing any  
non-approved wastes or hazardous waste.651-438-1500  
Generator: ST PAUL PORT AUTHORITY-HEIGHTS  
Address: 2200 Larpenteur Ave E  
City/State St Paul, Mn 55109  
Manifest: 1954886

SKB-WC1410

SIGNATURE \_\_\_\_\_

NET AMOUNT
TENDERED
CHANGE
CHECK NO.

Industrial-Rosemont  
13425 Courthouse Blvd.  
Rosemount, MN 55068

197 CARL BOLANDER & SONS CO.  
251 STARKEY STREET  
ST. PAUL MN 55107

SITE	TICKET	GRID		WEIGHMASTER	
002	00837938	11		BROOKE H	
DATE IN	DATE OUT	TIME IN	TIME OUT	VEHICLE	ROLL OFF
08/24/23	08/24/23	09:49	09:49	HRR09-967	23-0139
REFERENCE			ORIGIN		
23-0139			VIN: YTE3017_MN_6AXLES		

SCALE 2 GROSS WT 82480 LB  
STORED TARE WT 33980 LB  
NET WEIGHT 48500 LB

Inbound Ticket

QTY.	UNIT	DESCRIPTION	RATE	EXTENSION	FEE	TOTAL
24.25	TON	SOIL TON				

This facility will only accept non-hazardous industrial  
recyclables or construction, and demolition waste.  
We will not accept any loads containing any  
non-approved wastes or hazardous waste.651-438-1500  
Generator: ST PAUL PORT AUTHORITY-HEIGHTS  
Address: 2200 Larpenteur Ave E  
City/State St Paul, Mn 55109  
Manifest: 1954886

SKB-WC1410

SIGNATURE \_\_\_\_\_

NET AMOUNT
TENDERED
CHANGE
CHECK NO.



# SKB Rosemount Industrial Waste Facility

1954885

Shipping Manifest		1. Generator's US EPA ID No. (if any)		2. Page 1 of page(s)	
3. Generator's Name and Facility Address St. Paul Port Authority 2200 Larpenteur Ave E, St. Paul, MN 55109		Mailing Address St. Paul Port Authority The Heights - Former Hillcrest 400 Wabasha St. N, Ste. #240, St. Paul, MN 55102 Fax (651) 223-5198			
4. Generator's Phone (651) 204-6241					
5. Transporter 1 Company Name <i>Hill Legend Trucking</i>		Phone:			
6. Transporter 2 Company Name		Phone:			
7. Designated Facility Name and Site Address SKB Rosemount Industrial Waste Facility 13425 Courthouse Blvd. Rosemount, MN 55068		651-438-1500			
8. U.S. DOT Description (including Proper Shipping Name)		9. Containers		10. Total Quantity	11. Unit Wt/Vol
		No.	Type		
a. Non-Hazardous Industrial Waste (Contaminated Soil (Type 2 per RAP)) Job #23-6600 Jesse Wilcox					
b.					
c.					
d.					
13. Additional Descriptions for Materials Listed Above (indicate waste stream Approval # below)		14. Special Handling Procedures for Wastes Listed Above			
a. MI 23-0139 Contaminated Soil (Type 2 per RAP)					
b. MI					
c. MI					
d. MI					
15. Special Handling Instructions and Additional Information Emergency Contact:		SKB Use Only Load # Scale Wt. Tons/Yds.			
16. GENERATOR'S CERTIFICATION: I hereby declare that the contents of this consignment are fully and accurately described above by proper shipping name and are classified, packed, marked, and labeled, and are in all respects in proper condition for transport by highway according to applicable international and national government regulations.					
Printed/Typed Name Agent for St. Paul Port Authority		Signature <i>Emily L...</i>		Month 10	Day 15
				Year 2013	
17. Transporter 1 Acknowledged of Receipt of Materials					
Printed/Typed Name <i>Tibby S Hill</i>		Signature <i>[Signature]</i>		Month 10	Day 24
				Year 2013	
18. Transporter 2 Acknowledgement of Receipt of Materials					
Printed/Typed Name		Signature		Month	Day
				Year	
19. Discrepancy Indication Space					
20. Facility Owner or Operator: Certification of receipt of non-hazardous materials covered by this Manifest except as noted in Item 19.					
Printed/Typed Name <i>BH</i>		Signature <i>[Signature]</i>		Month 10	Day 24
				Year 2013	

White - Return to Generator      Pink - Transporter      Goldenrod - Generator Copy

Industrial-Rosemont  
13425 Courthouse Blvd.  
Rosemont, MN 55068



197 CARL BOLANDER & SONS CO.  
251 STARKEY STREET  
ST. PAUL MN 55107

SITE	TICKET	GRID		WEIGHMASTER	
002	00837940	11		BROOKE H	
DATE IN	DATE OUT	TIME IN	TIME OUT	VEHICLE	ROLL OFF
08/24/23	08/24/23	09:50	09:50	HLT708-09	23-0139
REFERENCE			ORIGIN		
23-0139			VIN: YTEY269_MN_6AXELS		

SCALE 2 GROSS WT 79500 LB  
STORED TARE WT 33540 LB  
NET WEIGHT 45960 LB  
Inbound Ticket

QTY.	UNIT	DESCRIPTION	RATE	EXTENSION	FEE	TOTAL
22.98	TON	SOIL TON				

This facility will only accept non-hazardous industrial  
recyclables or construction, and demolition waste.

We will not accept any loads containing any  
non-approved wastes or hazardous waste.651-438-1500

Generator: ST PAUL PORT AUTHORITY-HEIGHTS

Address: 2200 Larpenteur Ave E

City/State St Paul, Mn 55109

Manifest: 1954885  
SKB-WCI 4410

SIGNATURE \_\_\_\_\_

NET AMOUNT

TENDERED

CHANGE

CHECK NO.

Industrial-Rosemont  
13425 Courthouse Blvd.  
Rosemont, MN 55068

197 CARL BOLANDER & SONS CO.  
251 STARKEY STREET  
ST. PAUL MN 55107

SITE	TICKET	GRID		WEIGHMASTER	
002	00837940	11		BROOKE H	
DATE IN	DATE OUT	TIME IN	TIME OUT	VEHICLE	ROLL OFF
08/24/23	08/24/23	09:50	09:50	HLT708-09	23-0139
REFERENCE			ORIGIN		
23-0139			VIN: YTEY269_MN_6AXELS		

SCALE 2 GROSS WT 79500 LB  
STORED TARE WT 33540 LB  
NET WEIGHT 45960 LB  
Inbound Ticket

QTY.	UNIT	DESCRIPTION	RATE	EXTENSION	FEE	TOTAL
22.98	TON	SOIL TON				

This facility will only accept non-hazardous industrial  
recyclables or construction, and demolition waste.

We will not accept any loads containing any  
non-approved wastes or hazardous waste.651-438-1500

Generator: ST PAUL PORT AUTHORITY-HEIGHTS

Address: 2200 Larpenteur Ave E

City/State St Paul, Mn 55109

Manifest: 1954885

SKB-WCI 4410

SIGNATURE \_\_\_\_\_

NET AMOUNT

TENDERED

CHANGE

CHECK NO.



# SKB Rosemount Industrial Waste Facility

582/1704  
1954887

Shipping Manifest		1. Generator's US EPA ID No. (if any)		2. Page 1 of page(s)	
3. Generator's Name and Facility Address St. Paul Port Authority 2200 Larpentour Ave E, St. Paul, MN 55109		Mailing Address St. Paul Port Authority The Heights - Former Hillcrest 400 Wabasha St. N, Ste. #240, St. Paul, MN 55102 Fax (651) 223-5198			
4. Generator's Phone (651) 204-6241		Phone: 651-890-2394			
5. Transporter 1 Company Name T.P.		Phone:			
6. Transporter 2 Company Name		Phone:			
7. Designated Facility Name and Site Address SKB Rosemount Industrial Waste Facility 13425 Courthouse Blvd. Rosemount, MN 55068		651-438-1500			
8. U.S. DOT Description (including Proper Shipping Name)		9. Containers No. Type		10. Total Quantity	11. Unit Wt/Vol
a. Non-Hazardous Industrial Waste (Contaminated Soil (Type 2 per RAP)) Job #23-6600 Jesse Wilcox					
b.					
c.					
d.					
13. Additional Descriptions for Materials Listed Above (indicate waste stream Approval # below) a. MI 23-0139 Contaminated Soil (Type 2 per RAP) b. MI c. MI d. MI		14. Special Handling Procedures for Wastes Listed Above			
15. Special Handling Instructions and Additional Information Emergency Contact:		SKB Use Only Load # Scale Wt. Tons/Yds.			
16. GENERATOR'S CERTIFICATION: I hereby declare that the contents of this consignment are fully and accurately described above by proper shipping name and are classified, packed, marked, and labeled, and are in all respects in proper condition for transport by highway according to applicable international and national government regulations.					
Printed/Typed Name Agent for St. Paul Port Authority		Signature Emily L.		Month 10	Day 15
17. Transporter 1 Acknowledged of Receipt of Materials		Signature Thomas F. Jorgensen		Year 23	
Printed/Typed Name Thomas F. Jorgensen		Signature Thomas F. Jorgensen		Month 08	Day 24
18. Transporter 2 Acknowledgement of Receipt of Materials		Signature		Year 23	
Printed/Typed Name		Signature		Month	Day
19. Discrepancy Indication Space					
20. Facility Owner or Operator: Certification of receipt of non-hazardous materials covered by this Manifest except as noted in Item 19.					
Printed/Typed Name Dave		Signature Dave		Month 8	Day 24
				Year 23	

White - Return to Generator

Pink - Transporter

Canary - Facility Copy

Goldenrod - Generator Copy

Industrial-Rosemont  
13425 Courthouse Blvd.  
Rosemount, MN 55068

197 CARL BOLANDER & SONS CO.  
251 STARKEY STREET  
ST. PAUL MN 55107



SITE	TICKET	GRID		WEIGHMASTER	
002	00837942	11		DAVID	
DATE IN	DATE OUT	TIME IN	TIME OUT	VEHICLE	ROLL OFF
08/24/23	08/24/23	09:51	09:51	TP582-1704	23-0139
REFERENCE			ORIGIN		
23-0139			VIN: YAB8937_MN_5AXLES-4		

SCALE 1 GROSS WT 78280 LB  
STORED TARE WT 31740 LB  
NET WEIGHT 46540 LB

Inbound Ticket

QTY.	UNIT	DESCRIPTION	RATE	EXTENSION	FEE	TOTAL
23.27	TON	SOIL TON				

This facility will only accept non-hazardous industrial  
recyclables or construction, and demolition waste.

We will not accept any loads containing any  
non-approved wastes or hazardous waste.651-438-1500

Generator: ST PAUL PORT AUTHORITY-HEIGHTS

Address: 2200 Larpenteur Ave E

City/State St Paul, Mn 55109

Manifest: 1954887

SKB-WCI 4410

SIGNATURE \_\_\_\_\_

NET AMOUNT

TENDERED

CHANGE

CHECK NO.

Industrial-Rosemont  
13425 Courthouse Blvd.  
Rosemount, MN 55068

197 CARL BOLANDER & SONS CO.  
251 STARKEY STREET  
ST. PAUL MN 55107

SITE	TICKET	GRID		WEIGHMASTER	
002	00837942	11		DAVID	
DATE IN	DATE OUT	TIME IN	TIME OUT	VEHICLE	ROLL OFF
08/24/23	08/24/23	09:51	09:51	TP582-1704	23-0139
REFERENCE			ORIGIN		
23-0139			VIN: YAB8937_MN_5AXLES-4		

SCALE 1 GROSS WT 78280 LB  
STORED TARE WT 31740 LB  
NET WEIGHT 46540 LB

Inbound Ticket

QTY.	UNIT	DESCRIPTION	RATE	EXTENSION	FEE	TOTAL
23.27	TON	SOIL TON				

This facility will only accept non-hazardous industrial  
recyclables or construction, and demolition waste.

We will not accept any loads containing any  
non-approved wastes or hazardous waste.651-438-1500

Generator: ST PAUL PORT AUTHORITY-HEIGHTS

Address: 2200 Larpenteur Ave E

City/State St Paul, Mn 55109

Manifest: 1954887

SKB-WCI 4410

SIGNATURE \_\_\_\_\_

NET AMOUNT

TENDERED

CHANGE

CHECK NO.





# SKB Rosemount Industrial Waste Facility

1954888

Shipping Manifest		1. Generator's US EPA ID No. (if any)		2. Page 1 of page(s)	
3. Generator's Name and Facility Address St. Paul Port Authority 2200 Larpeur Ave E, St. Paul, MN 55109		Mailing Address St. Paul Port Authority The Heights - Former Hillcrest 400 Wabasha St. N, Ste. #240, St. Paul, MN 55102 Fax (651) 223-5198			
4. Generator's Phone (651) 204-6241					
5. Transporter 1 Company Name <i>Agape Transport</i>		Phone:			
6. Transporter 2 Company Name		Phone:			
7. Designated Facility Name and Site Address SKB Rosemount Industrial Waste Facility 13425 Courthouse Blvd. Rosemount, MN 55068 651-438-1500					
8. U.S. DOT Description (including Proper Shipping Name)		9. Containers		10. Total Quantity	11. Unit Wt/Vol
		No.	Type		
a. Non-Hazardous Industrial Waste (Contaminated Soil (Type 2 per RAP)) Job #23-6600 Jesse Wilcox					
b.					
c.					
d.					
13. Additional Descriptions for Materials Listed Above (Indicate waste stream Approval # below)		14. Special Handling Procedures for Wastes Listed Above			
a. MI 23-0139 Contaminated Soil (Type 2 per RAP)					
b. MI					
c. MI					
d. MI					
15. Special Handling Instructions and Additional Information Emergency Contact:		SKB Use Only Load # Scale Wt. Tons/Yds.			
16. GENERATOR'S CERTIFICATION: I hereby declare that the contents of this consignment are fully and accurately described above by proper shipping name and are classified, packed, marked, and labeled, and are in all respects in proper condition for transport by highway according to applicable international and national government regulations.					
Printed/Typed Name Agent for St. Paul Port Authority		Signature <i>Emily Lig</i>		Month 10	Day 15
17. Transporter 1 Acknowledged of Receipt of Materials		Signature <i>[Signature]</i>		Year 2013	
Printed/Typed Name <i>[Signature]</i>		Signature <i>[Signature]</i>		Month 08	Day 25
18. Transporter 2 Acknowledgement of Receipt of Materials		Signature		Year	
Printed/Typed Name		Signature		Month	Day
19. Discrepancy Indication Space					
20. Facility Owner or Operator: Certification of receipt of non-hazardous materials covered by this Manifest except as noted in Item 19.					
Printed/Typed Name <i>[Signature]</i>		Signature <i>[Signature]</i>		Month 8	Day 24
				Year 2013	

White - Return to Generator

Canary - Facility Copy

Pink - Transporter

Goldenrod - Generator Copy

Industrial-Rosemont  
13425 Courthouse Blvd.  
Rosemount, MN 55068

197 CARL BOLANDER & SONS CO.  
251 STARKEY STREET  
ST. PAUL MN 55107



SITE	TICKET	GRID		WEIGHMASTER	
002	00837943	11		BROOKE H	
DATE IN	DATE OUT	TIME IN	TIME OUT	VEHICLE	ROLL OFF
08/24/23	08/24/23	09:52	09:52	AT44-1303	23-0139
REFERENCE			ORIGIN		
23-0139			VIN: YTD5515_MN_5AXLES		

SCALE 2 GROSS WT 77100 LB  
STORED TARE WT 33520 LB  
NET WEIGHT 43580 LB

Inbound Ticket

QTY.	UNIT	DESCRIPTION	RATE	EXTENSION	FEE	TOTAL
21.79	TON	SOIL TON				

This facility will only accept non-hazardous industrial recyclables or construction, and demolition waste. We will not accept any loads containing any non-approved wastes or hazardous waste.651-438-1500  
Generator: ST PAUL PORT AUTHORITY-HEIGHTS  
Address: 2200 Larpenteur Ave E  
City/State St Paul, Mn 55109  
Manifest: 1954888

SKB-WCI 4410

SIGNATURE \_\_\_\_\_

NET AMOUNT
TENDERED
CHANGE
CHECK NO.

Industrial-Rosemont  
13425 Courthouse Blvd.  
Rosemount, MN 55068

197 CARL BOLANDER & SONS CO.  
251 STARKEY STREET  
ST. PAUL MN 55107

SITE	TICKET	GRID		WEIGHMASTER	
002	00837943	11		BROOKE H	
DATE IN	DATE OUT	TIME IN	TIME OUT	VEHICLE	ROLL OFF
08/24/23	08/24/23	09:52	09:52	AT44-1303	23-0139
REFERENCE			ORIGIN		
23-0139			VIN: YTD5515_MN_5AXLES		

SCALE 2 GROSS WT 77100 LB  
STORED TARE WT 33520 LB  
NET WEIGHT 43580 LB

Inbound Ticket

QTY.	UNIT	DESCRIPTION	RATE	EXTENSION	FEE	TOTAL
21.79	TON	SOIL TON				

This facility will only accept non-hazardous industrial recyclables or construction, and demolition waste. We will not accept any loads containing any non-approved wastes or hazardous waste.651-438-1500  
Generator: ST PAUL PORT AUTHORITY-HEIGHTS  
Address: 2200 Larpenteur Ave E  
City/State St Paul, Mn 55109  
Manifest: 1954888

SKB-WCI 4410

SIGNATURE \_\_\_\_\_

NET AMOUNT
TENDERED
CHANGE
CHECK NO.



# SKB Rosemount Industrial Waste Facility

1954889

Shipping Manifest		1. Generator's US EPA ID No. (if any)		2. Page 1 of _____ page(s)	
3. Generator's Name and Facility Address St. Paul Port Authority 2200 Larpenteur Ave E, St. Paul, MN 55109		Mailing Address St. Paul Port Authority The Heights - Former Hillcrest 400 Wabasha St. N, Ste. #240, St. Paul, MN 55102 Fax (651) 223-5198			
4. Generator's Phone (651) 204-6241		Phone: 952-994-0779			
5. Transporter 1 Company Name B&L LLC		Phone: 952-994-0779			
6. Transporter 2 Company Name		Phone:			
7. Designated Facility Name and Site Address SKB Rosemount Industrial Waste Facility 13425 Courthouse Blvd. Rosemount, MN 55068		651-438-1500			
8. U.S. DOT Description (including Proper Shipping Name)		9. Containers		10. Total Quantity	11. Unit Wt/Vol
		No.	Type		
a. Non-Hazardous Industrial Waste (Contaminated Soil (Type 2 per RAP)) Job #23-6600 Jesse Wilcox					
b.					
c.					
d.					
13. Additional Descriptions for Materials Listed Above (indicate waste stream Approval # below)		14. Special Handling Procedures for Wastes Listed Above			
a. MI 23-0139 Contaminated Soil (Type 2 per RAP)					
b. MI					
c. MI					
d. MI					
15. Special Handling Instructions and Additional Information		SKB Use Only			
Emergency Contact:		Load # _____			
		Scale Wt. _____			
		Tons/Yds. _____			
16. GENERATOR'S CERTIFICATION: I hereby declare that the contents of this consignment are fully and accurately described above by proper shipping name and are classified, packed, marked, and labeled, and are in all respects in proper condition for transport by highway according to applicable international and national government regulations.					
Printed/Typed Name Agent for St. Paul Port Authority		Signature Emily Ling		Month Day Year 10/8/15	
17. Transporter 1 Acknowledged of Receipt of Materials		Signature Boevl Lawson-Ahlui		Month Day Year 10/8/15	
Printed/Typed Name BOEVL LAWSON-AHLUIVI		Signature		Month Day Year 10/8/15	
18. Transporter 2 Acknowledgement of Receipt of Materials		Signature		Month Day Year	
Printed/Typed Name		Signature		Month Day Year	
19. Discrepancy Indication Space					
20. Facility Owner or Operator: Certification of receipt of non-hazardous materials covered by this Manifest except as noted in Item 19.					
Printed/Typed Name Dene		Signature Dene		Month Day Year 8/24/23	

White - Return to Generator

Canary - Facility Copy

Pink - Transporter

Goldenrod - Generator Copy

Industrial-Rosemont  
13425 Courthouse Blvd.  
Rosemount, MN 55068

197 CARL BOLANDER & SONS CO.  
251 STARKEY STREET  
ST. PAUL MN 55107



SITE	TICKET	GRID		WEIGHMASTER	
002	00837944	11		DAVID	
DATE IN	DATE OUT	TIME IN	TIME OUT	VEHICLE	ROLL OFF
08/24/23	08/24/23	09:53	09:53	B&L28-2004	23-0139
REFERENCE			ORIGIN		
23-0139			VIN: YTD9166_MN_4AXLES		

SCALE 1 GROSS WT 76980 LB Inbound Ticket  
STORED TARE WT 33080 LB  
NET WEIGHT 43900 LB

QTY.	UNIT	DESCRIPTION	RATE	EXTENSION	FEE	TOTAL
21.95	TON	SOIL TON				

This facility will only accept non-hazardous industrial  
recyclables or construction, and demolition waste.  
We will not accept any loads containing any  
non-approved wastes or hazardous waste.651-438-1500  
Generator: ST PAUL PORT AUTHORITY-HEIGHTS  
Address: 2200 Larpenteur Ave E  
City/State St Paul, Mn 55109  
Manifest: 1954889  
SKB-WCI 4410

SIGNATURE \_\_\_\_\_

NET AMOUNT
TENDERED
CHANGE
CHECK NO.

Industrial-Rosemont  
13425 Courthouse Blvd.  
Rosemount, MN 55068

197 CARL BOLANDER & SONS CO.  
251 STARKEY STREET  
ST. PAUL MN 55107

SITE	TICKET	GRID		WEIGHMASTER	
002	00837944	11		DAVID	
DATE IN	DATE OUT	TIME IN	TIME OUT	VEHICLE	ROLL OFF
08/24/23	08/24/23	09:53	09:53	B&L28-2004	23-0139
REFERENCE			ORIGIN		
23-0139			VIN: YTD9166_MN_4AXLES		

SCALE 1 GROSS WT 76980 LB Inbound Ticket  
STORED TARE WT 33080 LB  
NET WEIGHT 43900 LB

QTY.	UNIT	DESCRIPTION	RATE	EXTENSION	FEE	TOTAL
21.95	TON	SOIL TON				

This facility will only accept non-hazardous industrial  
recyclables or construction, and demolition waste.  
We will not accept any loads containing any  
non-approved wastes or hazardous waste.651-438-1500  
Generator: ST PAUL PORT AUTHORITY-HEIGHTS  
Address: 2200 Larpenteur Ave E  
City/State St Paul, Mn 55109  
Manifest: 1954889  
SKB-WCI 4410

SIGNATURE \_\_\_\_\_

NET AMOUNT
TENDERED
CHANGE
CHECK NO.



# SKB Rosemount Industrial Waste Facility

1954884

Shipping Manifest		1. Generator's US EPA ID No. (if any)		2. Page 1 of page(s)	
3. Generator's Name and Facility Address St. Paul Port Authority 2200 Larpenteur Ave E, St. Paul, MN 55109		Mailing Address St. Paul Port Authority The Heights - Former Hillcrest 400 Wabasha St. N, Ste. #240, St. Paul, MN 55102 Fax (651) 223-5198			
4. Generator's Phone (651) 204-6241					
5. Transporter 1 Company Name <i>Orlando</i>		Phone: <i>MG Log</i>			
6. Transporter 2 Company Name		Phone:			
7. Designated Facility Name and Site Address SKB Rosemount Industrial Waste Facility 13425 Courthouse Blvd. Rosemount, MN 55068		651-438-1500			
8. U.S. DOT Description (including Proper Shipping Name)		9. Containers		10. Total Quantity	11. Unit Wt/Vol
		No.	Type		
a. Non-Hazardous Industrial Waste (Contaminated Soil (Type 2 per RAP)) Job #23-6600 Jesse Wilcox					
b.					
c.					
d.					
13. Additional Descriptions for Materials Listed Above (Indicate waste stream Approval # below) a. MI 23-0139 Contaminated Soil (Type 2 per RAP) b. MI c. MI d. MI		14. Special Handling Procedures for Wastes Listed Above			
15. Special Handling Instructions and Additional Information Emergency Contact:		SKB Use Only Load # _____ Scale Wt. _____ Tons/Yds. _____			
16. GENERATOR'S CERTIFICATION: I hereby declare that the contents of this consignment are fully and accurately described above by proper shipping name and are classified, packed, marked, and labeled, and are in all respects in proper condition for transport by highway according to applicable International and national government regulations.					
Printed/Typed Name Agent for St. Paul Port Authority		Signature <i>Emily Lig</i>		Month 10	Day 8
17. Transporter 1 Acknowledged Receipt of Materials		Signature		Year 15	Month 11
Printed/Typed Name		Signature		Year 13	Month 11
18. Transporter 2 Acknowledgement of Receipt of Materials		Signature		Year 13	Month 11
Printed/Typed Name		Signature		Year 13	Month 11
19. Discrepancy Indication Space					
20. Facility Owner or Operator: Certification of receipt of non-hazardous materials covered by this Manifest except as noted in item 19.					
Printed/Typed Name <i>Dave</i>		Signature <i>Dave</i>		Month 12	Day 24
				Year 2013	Month 12

White - Return to Generator

Canary - Facility Copy

Pink - Transporter

Goldenrod - Generator Copy

Industrial-Rosemont  
13425 Courthouse Blvd.  
Rosemont, MN 55068

197 CARL BOLANDER & SONS CO.  
251 STARKEY STREET  
ST. PAUL MN 55107



SITE	TICKET	GRID		WEIGHMASTER	
002	00837946	11		DAVID	
DATE IN	DATE OUT	TIME IN	TIME OUT	VEHICLE	ROLL OFF
08/24/23	08/24/23	09:55	09:55	MGL1-1305	23-0139
REFERENCE			ORIGIN		
23-0139			VIN: PAT1334_MN_5AXLES		

SCALE 1 GROSS WT 83020 LB Inbound Ticket  
STORED TARE WT 35060 LB  
NET WEIGHT 47960 LB

QTY.	UNIT	DESCRIPTION	RATE	EXTENSION	FEE	TOTAL
23.98	TON	SOIL TON				

This facility will only accept non-hazardous industrial  
recyclables or construction, and demolition waste.  
We will not accept any loads containing any  
non-approved wastes or hazardous waste.651-438-1500  
Generator: ST PAUL PORT AUTHORITY-HEIGHTS  
Address: 2200 Larpenteur Ave E  
City/State St Paul, Mn 55109  
Manifest: 1954884  
SKB-WCI4410

SIGNATURE \_\_\_\_\_

NET AMOUNT
TENDERED
CHANGE
CHECK NO.

Industrial-Rosemont  
13425 Courthouse Blvd.  
Rosemont, MN 55068

197 CARL BOLANDER & SONS CO.  
251 STARKEY STREET  
ST. PAUL MN 55107

SITE	TICKET	GRID		WEIGHMASTER	
002	00837946	11		DAVID	
DATE IN	DATE OUT	TIME IN	TIME OUT	VEHICLE	ROLL OFF
08/24/23	08/24/23	09:55	09:55	MGL1-1305	23-0139
REFERENCE			ORIGIN		
23-0139			VIN: PAT1334_MN_5AXLES		

SCALE 1 GROSS WT 83020 LB Inbound Ticket  
STORED TARE WT 35060 LB  
NET WEIGHT 47960 LB

QTY.	UNIT	DESCRIPTION	RATE	EXTENSION	FEE	TOTAL
23.98	TON	SOIL TON				

This facility will only accept non-hazardous industrial  
recyclables or construction, and demolition waste.  
We will not accept any loads containing any  
non-approved wastes or hazardous waste.651-438-1500  
Generator: ST PAUL PORT AUTHORITY-HEIGHTS  
Address: 2200 Larpenteur Ave E  
City/State St Paul, Mn 55109  
Manifest: 1954884  
SKB-WCI4410

SIGNATURE \_\_\_\_\_

NET AMOUNT
TENDERED
CHANGE
CHECK NO.



# SKB Rosemount Industrial Waste Facility

1954890

Shipping Manifest		1. Generator's US EPA ID No. (if any)		2. Page 1 of page(s)	
3. Generator's Name and Facility Address St. Paul Port Authority 2200 Larpenet Ave E, St. Paul, MN 55109		Mailing Address St. Paul Port Authority The Heights - Former Hillcrest 400 Wabasha St. N, Ste. #240, St. Paul, MN 55102 Fax (651) 223-5198			
4. Generator's Phone (651) 204-6241					
5. Transporter 1 Company Name		Phone:			
6. Transporter 2 Company Name		Phone:			
7. Designated Facility Name and Site Address		SKB Rosemount Industrial Waste Facility 13425 Courthouse Blvd. Rosemount, MN 55068 651-438-1500			
8. U.S. DOT Description (including Proper Shipping Name)		9. Containers		10. Total Quantity	11. Unit Wt/Vol
		No.	Type		
a. Non-Hazardous Industrial Waste (Contaminated Soil (Type 2 per RAP)) Job #23-6600 Jesse Wilcox					
b.					
c.					
d.					
13. Additional Descriptions for Materials Listed Above (Indicate waste stream Approval # below)		14. Special Handling Procedures for Wastes Listed Above			
a. MI 23-0139 Contaminated Soil (Type 2 per RAP)					
b. MI					
c. MI					
d. MI					
15. Special Handling Instructions and Additional Information		SKB Use Only			
Emergency Contact:		Load # _____ Scale Wt. _____ Tons/Yds. _____			
16. GENERATOR'S CERTIFICATION: I hereby declare that the contents of this consignment are fully and accurately described above by proper shipping name and are classified, packed, marked, and labeled, and are in all respects in proper condition for transport by highway according to applicable international and national government regulations.					
Printed/Typed Name Agent for St. Paul Port Authority		Signature <i>Emily L...</i>		Month 08	Day 15
				Year 23	
17. Transporter 1 Acknowledged of Receipt of Materials					
Printed/Typed Name ABD1		Signature <i>[Signature]</i>		Month 08	Day 24
				Year 23	
18. Transporter 2 Acknowledgement of Receipt of Materials					
Printed/Typed Name		Signature		Month	Day
19. Discrepancy Indication Space					
20. Facility Owner or Operator: Certification of receipt of non-hazardous materials covered by this Manifest except as noted in Item 19.					
Printed/Typed Name		Signature <i>[Signature]</i>		Month	Day

White - Return to Generator

Canary - Facility Copy

Pink - Transporter

Goldenrod - Generator Copy

Industrial-Rosemont  
13425 Courthouse Blvd.  
Rosemount, MN 55068



197 CARL BOLANDER & SONS CO.  
251 STARKEY STREET  
ST. PAUL MN 55107

SITE	TICKET	GRID		WEIGHMASTER	
002	00837948	11		Lisa Dean	
DATE IN	DATE OUT	TIME IN	TIME OUT	VEHICLE	ROLL OFF
08/24/23	08/24/23	09:56	09:56	ST64-1407	23-0139
REFERENCE			ORIGIN		
23-0139			VIN: PAP9255_MN_5AXLES		

SCALE 4 GROSS WT 80040 LB Inbound Ticket  
STORED TARE WT 35020 LB  
NET WEIGHT 45020 LB

QTY.	UNIT	DESCRIPTION	RATE	EXTENSION	FEE	TOTAL
22.51	TON	SOIL TON				

This facility will only accept non-hazardous industrial  
recyclables or construction, and demolition waste.  
We will not accept any loads containing any  
non-approved wastes or hazardous waste.651-438-1500  
Generator: ST PAUL PORT AUTHORITY-HEIGHTS  
Address: 2200 Larpenteur Ave E  
City/State St Paul, Mn 55109  
Manifest: 1954890

SIGNATURE \_\_\_\_\_

NET AMOUNT
TENDERED
CHANGE
CHECK NO.

Industrial-Rosemont  
13425 Courthouse Blvd.  
Rosemount, MN 55068

197 CARL BOLANDER & SONS CO.  
251 STARKEY STREET  
ST. PAUL MN 55107

SITE	TICKET	GRID		WEIGHMASTER	
002	00837948	11		Lisa Dean	
DATE IN	DATE OUT	TIME IN	TIME OUT	VEHICLE	ROLL OFF
08/24/23	08/24/23	09:56	09:56	ST64-1407	23-0139
REFERENCE			ORIGIN		
23-0139			VIN: PAP9255_MN_5AXLES		

SCALE 4 GROSS WT 80040 LB Inbound Ticket  
STORED TARE WT 35020 LB  
NET WEIGHT 45020 LB

QTY.	UNIT	DESCRIPTION	RATE	EXTENSION	FEE	TOTAL
22.51	TON	SOIL TON				

This facility will only accept non-hazardous industrial  
recyclables or construction, and demolition waste.  
We will not accept any loads containing any  
non-approved wastes or hazardous waste.651-438-1500  
Generator: ST PAUL PORT AUTHORITY-HEIGHTS  
Address: 2200 Larpenteur Ave E  
City/State St Paul, Mn 55109  
Manifest: 1954890

SIGNATURE \_\_\_\_\_

NET AMOUNT
TENDERED
CHANGE
CHECK NO.





# SKB Rosemount Industrial Waste Facility

1954891

Shipping Manifest		1. Generator's US EPA ID No. (if any)		2. Page 1 of page(s)	
3. Generator's Name and Facility Address St. Paul Port Authority 2200 Larpenet Ave E, St. Paul, MN 55109		Mailing Address St. Paul Port Authority The Heights - Former Hillcrest 400 Wabasha St. N, Ste. #240, St. Paul, MN 55102 Fax (651) 223-5198			
4. Generator's Phone (651) 204-6241		5. Transporter 1 Company Name  Phone:			
6. Transporter 2 Company Name  Phone:		7. Designated Facility Name and Site Address SKB Rosemount Industrial Waste Facility 13425 Courthouse Blvd. Rosemount, MN 55068 651-438-1500			
8. U.S. DOT Description (including Proper Shipping Name)		9. Containers No. Type		10. Total Quantity	11. Unit Wt/Vol
a. Non-Hazardous Industrial Waste (Contaminated Soil (Type 2 per RAP)) Job #23-6600 Jesse Wilcox					
b.					
c.					
d.					
13. Additional Descriptions for Materials Listed Above (Indicate waste stream Approval # below) a. MI 23-0139 Contaminated Soil (Type 2 per RAP) b. MI c. MI d. MI		14. Special Handling Procedures for Wastes Listed Above			
15. Special Handling Instructions and Additional Information Emergency Contact:		SKB Use Only Load # Scale Wt. Tons/Yds.			
16. GENERATOR'S CERTIFICATION: I hereby declare that the contents of this consignment are fully and accurately described above by proper shipping name and are classified, packed, marked, and labeled, and are in all respects in proper condition for transport by highway according to applicable international and national government regulations.					
Printed/Typed Name Agent for St. Paul Port Authority		Signature Emily L.		Month 10	Day 8
17. Transporter 1 Acknowledged of Receipt of Materials		Signature Kari Dirve		Month 10	Day 8
Printed/Typed Name Kari Dirve		Signature Kari		Month 10	Day 8
18. Transporter 2 Acknowledgement of Receipt of Materials		Signature		Month	Day
Printed/Typed Name		Signature		Month	Day
19. Discrepancy Indication Space					
20. Facility Owner or Operator: Certification of receipt of non-hazardous materials covered by this Manifest except as noted in Item 19.					
Printed/Typed Name Dave		Signature Dave		Month 8	Day 24

White - Return to Generator

Canary - Facility Copy

Pink - Transporter

Goldenrod - Generator Copy

Industrial-Rosemont  
13425 Courthouse Blvd.  
Rosemont, MN 55068

197 CARL BOLANDER & SONS CO.  
251 STARKEY STREET  
ST. PAUL MN 55107



SITE	TICKET	GRID		WEIGHMASTER	
002	00837954	11		DAVID	
DATE IN	DATE OUT	TIME IN	TIME OUT	VEHICLE	ROLL OFF
08/24/23	08/24/23	09:59	09:59	RRT98-1406	23-0139
REFERENCE			ORIGIN		
23-0139			VIN: YTE2560_MN_5AXLES		

SCALE 1 GROSS WT 77820 LB  
STORED TARE WT 34000 LB  
NET WEIGHT 43820 LB

Inbound Ticket

QTY.	UNIT	DESCRIPTION	RATE	EXTENSION	FEE	TOTAL
21.91	TON	SOIL TON				

This facility will only accept non-hazardous industrial  
recyclables or construction, and demolition waste.

We will not accept any loads containing any  
non-approved wastes or hazardous waste.651-438-1500

Generator: ST PAUL PORT AUTHORITY-HEIGHTS

Address: 2200 Larpenteur Ave E

City/State St Paul, Mn 55109

Manifest: 1954891

SKB-WCI4410

SIGNATURE \_\_\_\_\_

NET AMOUNT

TENDERED

CHANGE

CHECK NO.

Industrial-Rosemont  
13425 Courthouse Blvd.  
Rosemont, MN 55068

197 CARL BOLANDER & SONS CO.  
251 STARKEY STREET  
ST. PAUL MN 55107

SITE	TICKET	GRID		WEIGHMASTER	
002	00837954	11		DAVID	
DATE IN	DATE OUT	TIME IN	TIME OUT	VEHICLE	ROLL OFF
08/24/23	08/24/23	09:59	09:59	RRT98-1406	23-0139
REFERENCE			ORIGIN		
23-0139			VIN: YTE2560_MN_5AXLES		

SCALE 1 GROSS WT 77820 LB  
STORED TARE WT 34000 LB  
NET WEIGHT 43820 LB

Inbound Ticket

QTY.	UNIT	DESCRIPTION	RATE	EXTENSION	FEE	TOTAL
21.91	TON	SOIL TON				

This facility will only accept non-hazardous industrial  
recyclables or construction, and demolition waste.

We will not accept any loads containing any  
non-approved wastes or hazardous waste.651-438-1500

Generator: ST PAUL PORT AUTHORITY-HEIGHTS

Address: 2200 Larpenteur Ave E

City/State St Paul, Mn 55109

Manifest: 1954891

SKB-WCI4410

SIGNATURE \_\_\_\_\_

NET AMOUNT

TENDERED

CHANGE

CHECK NO.



# SKB Rosemount Industrial Waste Facility

1954915

Shipping Manifest		1. Generator's US EPA ID No. (if any)		2. Page 1 of page(s)	
3. Generator's Name and Facility Address St. Paul Port Authority 2200 Larpeur Ave E, St. Paul, MN 55109		Mailing Address St. Paul Port Authority The Heights - Former Hillcrest 400 Wabasha St. N, Ste. #240, St. Paul, MN 55102 Fax (651) 223-5198			
4. Generator's Phone (651) 204-6241					
5. Transporter 1 Company Name <i>Neca Nick's Trucking</i>		Phone:			
6. Transporter 2 Company Name		Phone:			
7. Designated Facility Name and Site Address SKB Rosemount Industrial Waste Facility 13425 Courthouse Blvd. Rosemount, MN 55068		651-438-1500			
8. U.S. DOT Description (including Proper Shipping Name)		9. Containers		10. Total Quantity	11. Unit Wt/Vol
		No.	Type		
a. Non-Hazardous Industrial Waste (Contaminated Soil (Type 2 per RAP)) Job #23-6600 Jesse Wilcox					
b.					
c.					
d.					
13. Additional Descriptions for Materials Listed Above (Indicate waste stream Approval # below)		14. Special Handling Procedures for Wastes Listed Above			
a. MI 23-0139 Contaminated Soil (Type 2 per RAP)					
b. MI					
c. MI					
d. MI					
15. Special Handling Instructions and Additional Information Emergency Contact:		SKB Use Only Load # Scale Wt. Tons/Yds.			
16. GENERATOR'S CERTIFICATION: I hereby declare that the contents of this consignment are fully and accurately described above by proper shipping name and are classified, packed, marked, and labeled, and are in all respects in proper condition for transport by highway according to applicable international and national government regulations.					
Printed/Typed Name Agent for St. Paul Port Authority		Signature <i>Emily Ling</i>		Month 10	Day 15
17. Transporter 1 Acknowledged Receipt of Materials		Signature <i>Neca Nick's</i>		Year 2013	
Printed/Typed Name <i>Neca Nick's</i>		Signature <i>Neca Nick's</i>		Month 08	Day 24
18. Transporter 2 Acknowledgement of Receipt of Materials		Signature		Year 2013	
Printed/Typed Name		Signature		Month	Day
19. Discrepancy Indication Space					
20. Facility Owner or Operator: Certification of receipt of non-hazardous materials covered by this Manifest except as noted in Item 19.					
Printed/Typed Name <i>BH</i>		Signature <i>BH</i>		Month 8	Day 24

White - Return to Generator

Canary - Facility Copy

Pink - Transporter

Goldenrod - Generator Copy

Industrial-Rosemont  
13425 Courthouse Blvd.  
Rosemont, MN 55068



197 CARL BOLANDER & SONS CO.  
251 STARKEY STREET  
ST. PAUL MN 55107

SITE	TICKET	GRID		WEIGHMASTER	
002	00838341	11		BROOKE H	
DATE IN	DATE OUT	TIME IN	TIME OUT	VEHICLE	ROLL OFF
08/24/23	08/24/23	14:33	14:33	MNT17	23-0139
REFERENCE			ORIGIN		
23-0139			VIN: YBV2773_MN_6AXLES		

SCALE 2 GROSS WT 56960 LB Inbound Ticket  
STORED TARE WT 26700 LB  
NET WEIGHT 30260 LB

QTY.	UNIT	DESCRIPTION	RATE	EXTENSION	FEE	TOTAL
15.13	TON	SOIL TON				

This facility will only accept non-hazardous industrial  
recyclables or construction, and demolition waste.

We will not accept any loads containing any  
non-approved wastes or hazardous waste.651-438-1500

Generator: ST PAUL PORT AUTHORITY-HEIGHTS

Address: 2200 Larpenteur Ave E

City/State St Paul, Mn 55109

Manifest: 1954915

SKB-WCI 4410

SIGNATURE \_\_\_\_\_

NET AMOUNT

TENDERED

CHANGE

CHECK NO.

Industrial-Rosemont  
13425 Courthouse Blvd.  
Rosemont, MN 55068

197 CARL BOLANDER & SONS CO.  
251 STARKEY STREET  
ST. PAUL MN 55107

SITE	TICKET	GRID		WEIGHMASTER	
002	00838341	11		BROOKE H	
DATE IN	DATE OUT	TIME IN	TIME OUT	VEHICLE	ROLL OFF
08/24/23	08/24/23	14:33	14:33	MNT17	23-0139
REFERENCE			ORIGIN		
23-0139			VIN: YBV2773_MN_6AXLES		

SCALE 2 GROSS WT 56960 LB Inbound Ticket  
STORED TARE WT 26700 LB  
NET WEIGHT 30260 LB

QTY.	UNIT	DESCRIPTION	RATE	EXTENSION	FEE	TOTAL
15.13	TON	SOIL TON				

This facility will only accept non-hazardous industrial  
recyclables or construction, and demolition waste.

We will not accept any loads containing any  
non-approved wastes or hazardous waste.651-438-1500

Generator: ST PAUL PORT AUTHORITY-HEIGHTS

Address: 2200 Larpenteur Ave E

City/State St Paul, Mn 55109

Manifest: 1954915

SKB-WCI 4410

SIGNATURE \_\_\_\_\_

NET AMOUNT

TENDERED

CHANGE

CHECK NO.



# SKB Rosemount Industrial Waste Facility

1954916

Shipping Manifest		1. Generator's US EPA ID No. (if any)		2. Page 1 of page(s)	
3. Generator's Name and Facility Address St. Paul Port Authority 2200 Larpenteur Ave E, St. Paul, MN 55109		Mailing Address St. Paul Port Authority The Heights - Former Hillcrest 400 Wabasha St. N, Ste. #240, St. Paul, MN 55102 Fax (651) 223-5198			
4. Generator's Phone (651) 204-6241					
5. Transporter 1 Company Name <b>K-3 Trucking</b>		Phone:			
6. Transporter 2 Company Name		Phone:			
7. Designated Facility Name and Site Address <b>SKB Rosemount Industrial Waste Facility</b> <b>13425 Courthouse Blvd.</b> <b>Rosemount, MN 55068</b>		<b>651-438-1500</b>			
8. U.S. DOT Description (including Proper Shipping Name)		9. Containers		10. Total Quantity	11. Unit Wt/Vol
		No.	Type		
a. Non-Hazardous Industrial Waste (Contaminated Soil (Type 2 per RAP)) Job #23-6600 Jesse Wilcox					
b.					
c.					
d.					
13. Additional Descriptions for Materials Listed Above (Indicate waste stream Approval # below)		14. Special Handling Procedures for Wastes Listed Above			
a. MI 23-0139 Contaminated Soil (Type 2 per RAP)					
b. MI					
c. MI					
d. MI					
15. Special Handling Instructions and Additional Information  Emergency Contact:		SKB Use Only Load # _____ Scale Wt. _____ Tons/Yds. _____			
16. GENERATOR'S CERTIFICATION: I hereby declare that the contents of this consignment are fully and accurately described above by proper shipping name and are classified, packed, marked, and labeled, and are in all respects in proper condition for transport by highway according to applicable international and national government regulations.					
Printed/Typed Name Agent for St. Paul Port Authority		Signature <i>Emily Lig</i>		Month 01	Day 08
				Year 2013	
17. Transporter 1 Acknowledged of Receipt of Materials					
Printed/Typed Name <i>Roger</i>		Signature <i>Roger</i>		Month 01	Day 24
				Year 2013	
18. Transporter 2 Acknowledgement of Receipt of Materials					
Printed/Typed Name		Signature		Month	Day
				Year	
19. Discrepancy Indication Space					
20. Facility Owner or Operator: Certification of receipt of non-hazardous materials covered by this Manifest except as noted in Item 19.					
Printed/Typed Name <i>BH</i>		Signature <i>BH</i>		Month 01	Day 24
				Year 2013	

White - Return to Generator      Pink - Transporter      Canary - Facility Copy      Goldenrod - Generator Copy

Industrial-Rosemont  
13425 Courthouse Blvd.  
Rosemount, MN 55068



197 CARL BOLANDER & SONS CO.  
251 STARKEY STREET  
ST. PAUL MN 55107

SITE	TICKET	GRID		WEIGHMASTER	
002	00838342	11		BROOKE H	
DATE IN	DATE OUT	TIME IN	TIME OUT	VEHICLE	ROLL OFF
08/24/23	08/24/23	14:34	14:34	K3T77	23-0139
REFERENCE			ORIGIN		
23-0139			VIN: YBN5122_MN_4AXLES		

SCALE 2 GROSS WT 57420 LB  
STORED TARE WT 29340 LB  
NET WEIGHT 28080 LB

Inbound Ticket

QTY.	UNIT	DESCRIPTION	RATE	EXTENSION	FEE	TOTAL
14.04	TON	SOIL TON				

This facility will only accept non-hazardous industrial  
recyclables or construction, and demolition waste.

We will not accept any loads containing any  
non-approved wastes or hazardous waste.651-438-1500

Generator: ST PAUL PORT AUTHORITY-HEIGHTS

Address: 2200 Larpenteur Ave E

City/State St Paul, Mn 55109

Manifest: 1954916

SKB-WC14410

SIGNATURE \_\_\_\_\_

NET AMOUNT

TENDERED

CHANGE

CHECK NO.

Industrial-Rosemont  
13425 Courthouse Blvd.  
Rosemount, MN 55068

197 CARL BOLANDER & SONS CO.  
251 STARKEY STREET  
ST. PAUL MN 55107

SITE	TICKET	GRID		WEIGHMASTER	
002	00838342	11		BROOKE H	
DATE IN	DATE OUT	TIME IN	TIME OUT	VEHICLE	ROLL OFF
08/24/23	08/24/23	14:34	14:34	K3T77	23-0139
REFERENCE			ORIGIN		
23-0139			VIN: YBN5122_MN_4AXLES		

SCALE 2 GROSS WT 57420 LB  
STORED TARE WT 29340 LB  
NET WEIGHT 28080 LB

Inbound Ticket

QTY.	UNIT	DESCRIPTION	RATE	EXTENSION	FEE	TOTAL
14.04	TON	SOIL TON				

This facility will only accept non-hazardous industrial  
recyclables or construction, and demolition waste.

We will not accept any loads containing any  
non-approved wastes or hazardous waste.651-438-1500

Generator: ST PAUL PORT AUTHORITY-HEIGHTS

Address: 2200 Larpenteur Ave E

City/State St Paul, Mn 55109

Manifest: 1954916

SKB-WC14410

SIGNATURE \_\_\_\_\_

NET AMOUNT

TENDERED

CHANGE

CHECK NO.



# SKB Rosemount Industrial Waste Facility

1954917

Shipping Manifest		1. Generator's US EPA ID No. (if any)		2. Page 1 of page(s)	
3. Generator's Name and Facility Address St. Paul Port Authority 2200 Larpenteur Ave E, St. Paul, MN 55109		Mailing Address St. Paul Port Authority The Heights - Former Hillcrest 400 Wabasha St. N, Ste. #240, St. Paul, MN 55102 Fax (651) 223-5198			
4. Generator's Phone (651) 204-6241		Phone: 651 303 5791			
5. Transporter 1 Company Name <i>Twitch Trucking</i>		Phone:			
6. Transporter 2 Company Name		Phone:			
7. Designated Facility Name and Site Address SKB Rosemount Industrial Waste Facility 13425 Courthouse Blvd. Rosemount, MN 55068		651-438-1500			
8. U.S. DOT Description (including Proper Shipping Name)		9. Containers		10. Total Quantity	11. Unit Wt/Vol
		No.	Type		
a. Non-Hazardous Industrial Waste (Contaminated Soil (Type 2 per RAP)) Job #23-6600 Jesse Wilcox					
b.					
c.					
d.					
13. Additional Descriptions for Materials Listed Above (Indicate waste stream Approval # below)		14. Special Handling Procedures for Wastes Listed Above			
a. MI 23-0139 Contaminated Soil (Type 2 per RAP)					
b. MI					
c. MI					
d. MI					
15. Special Handling Instructions and Additional Information Emergency Contact:		SKB Use Only Load # _____ Scale Wt. _____ Tons/Yds. _____			
16. GENERATOR'S CERTIFICATION: I hereby declare that the contents of this consignment are fully and accurately described above by proper shipping name and are classified, packed, marked, and labeled, and are in all respects in proper condition for transport by highway according to applicable international and national government regulations.					
Printed/Typed Name Agent for St. Paul Port Authority		Signature <i>Emily Lg</i>		Month Day Year 10/8/15/23	
17. Transporter 1 Acknowledged of Receipt of Materials		Signature <i>Mike Towill</i>		Month Day Year 10/8/24/23	
18. Transporter 2 Acknowledgement of Receipt of Materials		Signature		Month Day Year	
Printed/Typed Name		Signature		Month Day Year	
19. Discrepancy Indication Space					
20. Facility Owner or Operator Certification of receipt of non-hazardous materials covered by this Manifest except as noted in Item 19.					
Printed/Typed Name <i>Dave</i>		Signature <i>Dave</i>		Month Day Year 10/24/23	

White - Return to Generator

Canary - Facility Copy

Pink - Transporter

Goldenrod - Generator Copy

Industrial-Rosemont  
13425 Courthouse Blvd.  
Rosemount, MN 55068

197 CARL BOLANDER & SONS CO.  
251 STARKEY STREET  
ST. PAUL MN 55107



SITE		TICKET		GRID		WEIGHMASTER	
002		00838358		11		DAVID	
DATE IN	DATE OUT	TIME IN	TIME OUT	VEHICLE	ROLL OFF		
08/24/23	08/24/23	14:45	14:45	TWITCH88	23-0139		
REFERENCE				ORIGIN			
23-0139				VIN: YCB6777_MN_5AXLE			

SCALE 1 GROSS WT 66140 LB Inbound Ticket

STORED TARE WT 29880 LB

NET WEIGHT 36260 LB

QTY.	UNIT	DESCRIPTION	RATE	EXTENSION	FEE	TOTAL
18.13	TON	SOIL TON				

This facility will only accept non-hazardous industrial  
recyclables or construction, and demolition waste.

We will not accept any loads containing any  
non-approved wastes or hazardous waste.651-438-1500

Generator: ST PAUL PORT AUTHORITY-HEIGHTS

Address: 2200 Larpenteur Ave E

City/State St Paul, Mn 55109

Manifest: 1954917

SIGNATURE \_\_\_\_\_

NET AMOUNT

TENDERED

CHANGE

CHECK NO.

Industrial-Rosemont  
13425 Courthouse Blvd.  
Rosemount, MN 55068

197 CARL BOLANDER & SONS CO.  
251 STARKEY STREET  
ST. PAUL MN 55107

SITE		TICKET		GRID		WEIGHMASTER	
002		00838358		11		DAVID	
DATE IN	DATE OUT	TIME IN	TIME OUT	VEHICLE	ROLL OFF		
08/24/23	08/24/23	14:45	14:45	TWITCH88	23-0139		
REFERENCE				ORIGIN			
23-0139				VIN: YCB6777_MN_5AXLE			

SCALE 1 GROSS WT 66140 LB Inbound Ticket

STORED TARE WT 29880 LB

NET WEIGHT 36260 LB

QTY.	UNIT	DESCRIPTION	RATE	EXTENSION	FEE	TOTAL
18.13	TON	SOIL TON				

This facility will only accept non-hazardous industrial  
recyclables or construction, and demolition waste.

We will not accept any loads containing any  
non-approved wastes or hazardous waste.651-438-1500

Generator: ST PAUL PORT AUTHORITY-HEIGHTS

Address: 2200 Larpenteur Ave E

City/State St Paul, Mn 55109

Manifest: 1954917

SIGNATURE \_\_\_\_\_

NET AMOUNT

TENDERED

CHANGE

CHECK NO.





# SKB Rosemount Industrial Waste Facility

582 / 1704  
1954989

Shipping Manifest		1. Generator's US EPA ID No. (if any)		2. Page 1 of page(s)	
3. Generator's Name and Facility Address St. Paul Port Authority 2200 Larpenteur Ave E, St. Paul, MN 55109		Mailing Address St. Paul Port Authority The Heights - Former Hillcrest 400 Wabasha St. N, Ste. #240, St. Paul, MN 55102 Fax (651) 223-5198			
4. Generator's Phone (651) 204-6241		5. Transporter 1 Company Name T.P. Phone: 651-890-2394			
6. Transporter 2 Company Name		Phone:			
7. Designated Facility Name and Site Address SKB Rosemount Industrial Waste Facility 13425 Courthouse Blvd. Rosemount, MN 55068 651-438-1500					
8. U.S. DOT Description (including Proper Shipping Name)		9. Containers		10. Total Quantity	11. Unit Wt/Vol
		No.	Type		
a. Non-Hazardous Industrial Waste (Contaminated Soil (Type 2 per RAP)) Job #23-6600 Jesse Wilcox					
b.					
c.					
d.					
13. Additional Descriptions for Materials Listed Above (indicate waste stream Approval # below) a. MI 23-0139 Contaminated Soil (Type 2 per RAP) b. MI c. MI d. MI		14. Special Handling Procedures for Wastes Listed Above			
15. Special Handling Instructions and Additional Information Emergency Contact:		SKB Use Only Load # _____ Scale Wt. _____ Tons/Yds. _____			
16. GENERATOR'S CERTIFICATION: I hereby declare that the contents of this consignment are fully and accurately described above by proper shipping name and are classified, packed, marked, and labeled, and are in all respects in proper condition for transport by highway according to applicable international and national government regulations.					
Printed/Typed Name Agent for St. Paul Port Authority		Signature [Signature]		Month 08	Day 22
17. Transporter 1 Acknowledged of Receipt of Materials		Signature [Signature]		Month 08	Day 24
Printed/Typed Name Thomas Pedgosh		Signature Thomas Pedgosh		Year 23	
18. Transporter 2 Acknowledgement of Receipt of Materials		Signature		Month	Day
Printed/Typed Name		Signature		Year	
19. Discrepancy Indication Space					
20. Facility Owner or Operator: Certification of receipt of non-hazardous materials covered by this Manifest except as noted in Item 19.					
Printed/Typed Name Dane		Signature Dane		Month 08	Day 24
				Year 23	

White - Return to Generator

Pink - Transporter

Canary - Facility Copy

Goldenrod - Generator Copy

Industrial-Rosemont  
13425 Courthouse Blvd.  
Rosemount, MN 55068

197 CARL BOLANDER & SONS CO.  
251 STARKEY STREET  
ST. PAUL MN 55107



SITE	TICKET	GRID		WEIGHMASTER	
002	00838366	11		DAVID	
DATE IN	DATE OUT	TIME IN	TIME OUT	VEHICLE	ROLL OFF
08/24/23	08/24/23	14:51	14:51	TP582-1704	23-0139
REFERENCE			ORIGIN		
23-0139			VIN: YAB8937_MN_5AXLES-4		

SCALE 1 GROSS WT 71880 LB Inbound Ticket  
STORED TARE WT 31740 LB  
NET WEIGHT 40140 LB

QTY.	UNIT	DESCRIPTION	RATE	EXTENSION	FEE	TOTAL
20.07	TON	SOIL TON				

This facility will only accept non-hazardous industrial  
recyclables or construction, and demolition waste.  
We will not accept any loads containing any  
non-approved wastes or hazardous waste.651-438-1500  
Generator: ST PAUL PORT AUTHORITY-HEIGHTS  
Address: 2200 Larpenteur Ave E  
City/State St Paul, Mn 55109  
Manifest: 1954989

SKB-WCI 4410

SIGNATURE \_\_\_\_\_

NET AMOUNT
TENDERED
CHANGE
CHECK NO.

Industrial-Rosemont  
13425 Courthouse Blvd.  
Rosemount, MN 55068

197 CARL BOLANDER & SONS CO.  
251 STARKEY STREET  
ST. PAUL MN 55107

SITE	TICKET	GRID		WEIGHMASTER	
002	00838366	11		DAVID	
DATE IN	DATE OUT	TIME IN	TIME OUT	VEHICLE	ROLL OFF
08/24/23	08/24/23	14:51	14:51	TP582-1704	23-0139
REFERENCE			ORIGIN		
23-0139			VIN: YAB8937_MN_5AXLES-4		

SCALE 1 GROSS WT 71880 LB Inbound Ticket  
STORED TARE WT 31740 LB  
NET WEIGHT 40140 LB

QTY.	UNIT	DESCRIPTION	RATE	EXTENSION	FEE	TOTAL
20.07	TON	SOIL TON				

This facility will only accept non-hazardous industrial  
recyclables or construction, and demolition waste.  
We will not accept any loads containing any  
non-approved wastes or hazardous waste.651-438-1500  
Generator: ST PAUL PORT AUTHORITY-HEIGHTS  
Address: 2200 Larpenteur Ave E  
City/State St Paul, Mn 55109  
Manifest: 1954989

SKB-WCI 4410

SIGNATURE \_\_\_\_\_

NET AMOUNT
TENDERED
CHANGE
CHECK NO.



# SKB Rosemount Industrial Waste Facility

1954991

Shipping Manifest		1. Generator's US EPA ID No. (if any)		2. Page 1 of page(s)	
3. Generator's Name and Facility Address St. Paul Port Authority 2200 Larpentour Ave E, St. Paul, MN 55109		Mailing Address St. Paul Port Authority The Heights - Former Hillcrest 400 Wabasha St. N, Ste. #240, St. Paul, MN 55102			
4. Generator's Phone (651) 204-6241		Fax (651) 223-5198			
5. Transporter 1 Company Name		Phone:			
6. Transporter 2 Company Name		Phone:			
7. Designated Facility Name and Site Address		SKB Rosemount Industrial Waste Facility 13425 Courthouse Blvd. Rosemount, MN 55068 651-438-1500			
8. U.S. DOT Description (including Proper Shipping Name)		9. Containers		10. Total Quantity	11. Unit Wt/Vol
		No.	Type		
a. Non-Hazardous Industrial Waste (Contaminated Soil (Type 2 per RAP)) Job #23-6600 Jesse Wilcox					
b.					
c.					
d.					
13. Additional Descriptions for Materials Listed Above (Indicate waste stream Approval # below)		14. Special Handling Procedures for Wastes Listed Above			
a. MI 23-0139 Contaminated Soil (Type 2 per RAP)					
b. MI					
c. MI					
d. MI					
15. Special Handling Instructions and Additional Information		SKB Use Only			
Emergency Contact:		Load # _____			
		Scale Wt. _____			
		Tons/Yds. _____			
16. GENERATOR'S CERTIFICATION: I hereby declare that the contents of this consignment are fully and accurately described above by proper shipping name and are classified, packed, marked, and labeled, and are in all respects in proper condition for transport by highway according to applicable international and national government regulations.					
Printed/Typed Name Agent for St. Paul Port Authority		Signature		Month Day Year 10/8/24/23	
17. Transporter 1 Acknowledged of Receipt of Materials					
Printed/Typed Name		Signature		Month Day Year 10/8/24/23	
18. Transporter 2 Acknowledgement of Receipt of Materials					
Printed/Typed Name		Signature		Month Day Year	
19. Discrepancy Indication Space					
20. Facility Owner or Operator: Certification of receipt of non-hazardous materials covered by this Manifest except as noted in Item 19.					
Printed/Typed Name		Signature		Month Day Year 8/24/23	

White - Return to Generator      Pink - Transporter      Canary - Facility Copy      Goldenrod - Generator Copy

Industrial-Rosemont  
13425 Courthouse Blvd.  
Rosemont, MN 55068

197 CARL BOLANDER & SONS CO.  
251 STARKEY STREET  
ST. PAUL MN 55107



SITE	TICKET	GRID		WEIGHMASTER	
002	00838368	11		BROOKE H	
DATE IN	DATE OUT	TIME IN	TIME OUT	VEHICLE	ROLL OFF
08/24/23	08/24/23	14:52	14:52	JMS004-962	23-0139
REFERENCE			ORIGIN		
23-0139			VIN: YTD1138_MN_6AXLES		

SCALE 2 GROSS WT 70460 LB Inbound Ticket  
STORED TARE WT 34660 LB  
NET WEIGHT 35800 LB

QTY.	UNIT	DESCRIPTION	RATE	EXTENSION	FEE	TOTAL
17.90	TON	SOIL TON				

This facility will only accept non-hazardous industrial  
recyclables or construction, and demolition waste.

We will not accept any loads containing any  
non-approved wastes or hazardous waste.651-438-1500

Generator: ST PAUL PORT AUTHORITY-HEIGHTS

Address: 2200 Larpenteur Ave E

City/State: St Paul, Mn 55109

Manifest: 1954991

SIGNATURE \_\_\_\_\_

NET AMOUNT
TENDERED
CHANGE
CHECK NO.

Industrial-Rosemont  
13425 Courthouse Blvd.  
Rosemont, MN 55068

197 CARL BOLANDER & SONS CO.  
251 STARKEY STREET  
ST. PAUL MN 55107

SITE	TICKET	GRID		WEIGHMASTER	
002	00838368	11		BROOKE H	
DATE IN	DATE OUT	TIME IN	TIME OUT	VEHICLE	ROLL OFF
08/24/23	08/24/23	14:52	14:52	JMS004-962	23-0139
REFERENCE			ORIGIN		
23-0139			VIN: YTD1138_MN_6AXLES		

SCALE 2 GROSS WT 70460 LB Inbound Ticket  
STORED TARE WT 34660 LB  
NET WEIGHT 35800 LB

QTY.	UNIT	DESCRIPTION	RATE	EXTENSION	FEE	TOTAL
17.90	TON	SOIL TON				

This facility will only accept non-hazardous industrial  
recyclables or construction, and demolition waste.

We will not accept any loads containing any  
non-approved wastes or hazardous waste.651-438-1500

Generator: ST PAUL PORT AUTHORITY-HEIGHTS

Address: 2200 Larpenteur Ave E

City/State: St Paul, Mn 55109

Manifest: 1954991

SIGNATURE \_\_\_\_\_

NET AMOUNT
TENDERED
CHANGE
CHECK NO.



# SKB Rosemount Industrial Waste Facility

1954990

Shipping Manifest		1. Generator's US EPA ID No. (if any)		2. Page 1 of page(s)	
3. Generator's Name and Facility Address St. Paul Port Authority 2200 Larpenet Ave E, St. Paul, MN 55109		Mailing Address St. Paul Port Authority The Heights - Former Hillcrest 400 Wabasha St. N, Ste. #240, St. Paul, MN 55102 Fax (651) 223-5198			
4. Generator's Phone (651) 204-6241		Phone: (651) 223-5198			
5. Transporter 1 Company Name <i>Equipment Transport #26 TEL 15-12</i>		Phone:			
6. Transporter 2 Company Name		Phone:			
7. Designated Facility Name and Site Address SKB Rosemount Industrial Waste Facility 13425 Courthouse Blvd. Rosemount, MN 55068		651-438-1500			
8. U.S. DOT Description (including Proper Shipping Name)		9. Containers No. Type		10. Total Quantity	11. Unit Wt/Vol
a. Non-Hazardous Industrial Waste (Contaminated Soil (Type 2 per RAP)) Job #23-6600 Jesse Wilcox					
b.					
c.					
d.					
13. Additional Descriptions for Materials Listed Above (indicate waste stream Approval # below) a. MI 23-0139 Contaminated Soil (Type 2 per RAP) b. MI c. MI d. MI		14. Special Handling Procedures for Wastes Listed Above			
15. Special Handling Instructions and Additional Information Emergency Contact:		SKB Use Only Load # _____ Scale Wt. _____ Tons/Yds. _____			
16. GENERATOR'S CERTIFICATION: I hereby declare that the contents of this consignment are fully and accurately described above by proper shipping name and are classified, packed, marked, and labeled, and are in all respects in proper condition for transport by highway according to applicable international and national government regulations.					
Printed/Typed Name Agent for St. Paul Port Authority		Signature <i>[Signature]</i>		Month Day Year 08 24 23	
17. Transporter 1 Acknowledged Receipt of Materials					
Printed/Typed Name <i>Ben Alant</i>		Signature <i>[Signature]</i>		Month Day Year 08 24 23	
18. Transporter 2 Acknowledgement of Receipt of Materials					
Printed/Typed Name		Signature		Month Day Year	
19. Discrepancy Indication Space					
20. Facility Owner or Operator: Certification of receipt of non-hazardous materials covered by this Manifest except as noted in Item 19.					
Printed/Typed Name <i>Dave</i>		Signature <i>[Signature]</i>		Month Day Year 08 24 23	

White - Return to Generator

Canary - Facility Copy

Pink - Transporter

Goldenrod - Generator Copy

Industrial-Rosemont  
13425 Courthouse Blvd.  
Rosemount, MN 55068

197 CARL BOLANDER & SONS CO.  
251 STARKEY STREET  
ST. PAUL MN 55107



SITE	TICKET	GRID		WEIGHMASTER	
002	00838369	11		DAVID	
DATE IN	DATE OUT	TIME IN	TIME OUT	VEHICLE	ROLL OFF
08/24/23	08/24/23	14:53	14:53	ETS26-512	23-0139
REFERENCE			ORIGIN		
23-0139			VIN: YTC7602_MN_6AXLES		

SCALE 1 GROSS WT 71400 LB Inbound Ticket  
STORED TARE WT 31680 LB  
NET WEIGHT 39720 LB

QTY.	UNIT	DESCRIPTION	RATE	EXTENSION	FEE	TOTAL
19.86	TON	SOIL TON				

This facility will only accept non-hazardous industrial  
recyclables or construction, and demolition waste.  
We will not accept any loads containing any  
non-approved wastes or hazardous waste.651-438-1500  
Generator: ST PAUL PORT AUTHORITY-HEIGHTS  
Address: 2200 Larpenteur Ave E  
City/State St Paul, Mn 55109  
Manifest: 1954990  
SKB-WCI4410

SIGNATURE \_\_\_\_\_

NET AMOUNT
TENDERED
CHANGE
CHECK NO.

Industrial-Rosemont  
13425 Courthouse Blvd.  
Rosemount, MN 55068

197 CARL BOLANDER & SONS CO.  
251 STARKEY STREET  
ST. PAUL MN 55107

SITE	TICKET	GRID		WEIGHMASTER	
002	00838369	11		DAVID	
DATE IN	DATE OUT	TIME IN	TIME OUT	VEHICLE	ROLL OFF
08/24/23	08/24/23	14:53	14:53	ETS26-512	23-0139
REFERENCE			ORIGIN		
23-0139			VIN: YTC7602_MN_6AXLES		

SCALE 1 GROSS WT 71400 LB Inbound Ticket  
STORED TARE WT 31680 LB  
NET WEIGHT 39720 LB

QTY.	UNIT	DESCRIPTION	RATE	EXTENSION	FEE	TOTAL
19.86	TON	SOIL TON				

This facility will only accept non-hazardous industrial  
recyclables or construction, and demolition waste.  
We will not accept any loads containing any  
non-approved wastes or hazardous waste.651-438-1500  
Generator: ST PAUL PORT AUTHORITY-HEIGHTS  
Address: 2200 Larpenteur Ave E  
City/State St Paul, Mn 55109  
Manifest: 1954990  
SKB-WCI 4410

SIGNATURE \_\_\_\_\_

NET AMOUNT
TENDERED
CHANGE
CHECK NO.



# SKB Rosemount Industrial Waste Facility

1954992

Shipping Manifest		1. Generator's US EPA ID No. (if any)		2. Page 1 of page(s)	
3. Generator's Name and Facility Address St. Paul Port Authority 2200 Larpenteur Ave E, St. Paul, MN 55109		Mailing Address St. Paul Port Authority The Heights - Former Hillcrest 400 Wabasha St. N, Ste. #240, St. Paul, MN 55102 Fax (651) 223-5198			
4. Generator's Phone (651) 204-6241					
5. Transporter 1 Company Name		Phone:			
6. Transporter 2 Company Name		Phone:			
7. Designated Facility Name and Site Address		SKB Rosemount Industrial Waste Facility 13425 Courthouse Blvd. Rosemount, MN 55068 651-438-1500			
8. U.S. DOT Description (Including Proper Shipping Name)		9. Containers		10. Total Quantity	
		No. Type		Unit Wt/Vol	
a. Non-Hazardous Industrial Waste (Contaminated Soil (Type 2 per RAP)) Job #23-6600 Jesse Wilcox					
b.					
c.					
d.					
13. Additional Descriptions for Materials Listed Above (Indicate waste stream Approval # below)		14. Special Handling Procedures for Wastes Listed Above			
a. MI 23-0139 Contaminated Soil (Type 2 per RAP)					
b. MI					
c. MI					
d. MI					
15. Special Handling Instructions and Additional Information		SKB Use Only			
Emergency Contact:		Load # _____ Scale Wt. _____ Tons/Yds. _____			
16. GENERATOR'S CERTIFICATION: I hereby declare that the contents of this consignment are fully and accurately described above by proper shipping name and are classified, packed, marked, and labeled, and are in all respects in proper condition for transport by highway according to applicable international and national government regulations.					
Printed/Typed Name Agent for St. Paul Port Authority		Signature		Month Day Year	
				08 24 23	
17. Transporter 1 Acknowledged of Receipt of Materials					
Printed/Typed Name		Signature		Month Day Year	
ABSI				08 24 23	
18. Transporter 2 Acknowledgement of Receipt of Materials					
Printed/Typed Name		Signature		Month Day Year	
19. Discrepancy Indication Space					
20. Facility Owner or Operator: Certification of receipt of non-hazardous materials covered by this Manifest except as noted in Item 19.					
Printed/Typed Name		Signature		Month Day Year	
BH				08 24 23	
White - Return to Generator		Canary - Facility Copy		Goldenrod - Generator Copy	
Pink - Transporter					

Industrial-Rosemont  
13425 Courthouse Blvd.  
Rosemount, MN 55068

197 CARL BOLANDER & SONS CO.  
251 STARKEY STREET  
ST. PAUL MN 55107



SITE	TICKET	GRID		WEIGHMASTER	
002	00838372	11		BROOKE H	
DATE IN	DATE OUT	TIME IN	TIME OUT	VEHICLE	ROLL OFF
08/24/23	08/24/23	14:58	14:58	ST64-1407	23-0139
REFERENCE			ORIGIN		
23-0139			VIN: PAP9255_MN_SAXLES		

SCALE 2 GROSS WT 71120 LB Inbound Ticket  
STORED TARE WT 35020 LB  
NET WEIGHT 36100 LB

QTY.	UNIT	DESCRIPTION	RATE	EXTENSION	FEE	TOTAL
18.05	TON	SOIL TON				

This facility will only accept non-hazardous industrial  
recyclables or construction, and demolition waste.

We will not accept any loads containing any  
non-approved wastes or hazardous waste.651-438-1500

Generator: ST PAUL PORT AUTHORITY-HEIGHTS

Address: 2200 Larpenteur Ave E

City/State St Paul, Mn 55109

Manifest: 1954992

SKB-WCI440

SIGNATURE \_\_\_\_\_

NET AMOUNT

TENDERED

CHANGE

CHECK NO.

Industrial-Rosemont  
13425 Courthouse Blvd.  
Rosemount, MN 55068

197 CARL BOLANDER & SONS CO.  
251 STARKEY STREET  
ST. PAUL MN 55107

SITE	TICKET	GRID		WEIGHMASTER	
002	00838372	11		BROOKE H	
DATE IN	DATE OUT	TIME IN	TIME OUT	VEHICLE	ROLL OFF
08/24/23	08/24/23	14:58	14:58	ST64-1407	23-0139
REFERENCE			ORIGIN		
23-0139			VIN: PAP9255_MN_SAXLES		

SCALE 2 GROSS WT 71120 LB Inbound Ticket  
STORED TARE WT 35020 LB  
NET WEIGHT 36100 LB

QTY.	UNIT	DESCRIPTION	RATE	EXTENSION	FEE	TOTAL
18.05	TON	SOIL TON				

This facility will only accept non-hazardous industrial  
recyclables or construction, and demolition waste.

We will not accept any loads containing any  
non-approved wastes or hazardous waste.651-438-1500

Generator: ST PAUL PORT AUTHORITY-HEIGHTS

Address: 2200 Larpenteur Ave E

City/State St Paul, Mn 55109

Manifest: 1954992

SKB-WCI4410

SIGNATURE \_\_\_\_\_

NET AMOUNT

TENDERED

CHANGE

CHECK NO.





# SKB Rosemount Industrial Waste Facility

1954993

Shipping Manifest		1. Generator's US EPA ID No. (If any)		2. Page 1 of page(s)	
3. Generator's Name and Facility Address St. Paul Port Authority 2200 Larpenteur Ave E, St. Paul, MN 55109		Mailing Address St. Paul Port Authority The Heights - Former Hillcrest 400 Wabasha St. N, Ste. #240, St. Paul, MN 55102 Fax (651) 223-5198			
4. Generator's Phone (651) 204-6241					
5. Transporter 1 Company Name		Phone:			
6. Transporter 2 Company Name		Phone:			
7. Designated Facility Name and Site Address		SKB Rosemount Industrial Waste Facility 13425 Courthouse Blvd. Rosemount, MN 55068 651-438-1500			
8. U.S. DOT Description (including Proper Shipping Name)		9. Containers		10. Total Quantity	11. Unit Wt/Vol
		No.	Type		
a. Non-Hazardous Industrial Waste (Contaminated Soil (Type 2 per RAP)) Job #23-6600 Jesse Wilcox					
b.					
c.					
d.					
13. Additional Descriptions for Materials Listed Above (Indicate waste stream Approval # below)		14. Special Handling Procedures for Wastes Listed Above			
a. MI 23-0139 Contaminated Soil (Type 2 per RAP)					
b. MI					
c. MI					
d. MI					
15. Special Handling Instructions and Additional Information		SKB Use Only			
Emergency Contact:		Load # _____ Scale Wt. _____ Tons/Yds. _____			
16. GENERATOR'S CERTIFICATION: I hereby declare that the contents of this consignment are fully and accurately described above by proper shipping name and are classified, packed, marked, and labeled, and are in all respects in proper condition for transport by highway according to applicable international and national government regulations.					
Printed/Typed Name Agent for St. Paul Port Authority		Signature		Month Day Year 10 8 24 23	
17. Transporter 1 Acknowledged of Receipt of Materials					
Printed/Typed Name Kari Diiriy		Signature		Month Day Year 10 8 24 23	
18. Transporter 2 Acknowledgement of Receipt of Materials					
Printed/Typed Name		Signature		Month Day Year	
19. Discrepancy Indication Space					
20. Facility Owner or Operator: Certification of receipt of non-hazardous materials covered by this Manifest except as noted in Item 19.					
Printed/Typed Name Dane		Signature		Month Day Year 10 8 24 23	

White - Return to Generator

Pink - Transporter

Canary - Facility Copy

Goldenrod - Generator Copy

Industrial-Rosemont  
13425 Courthouse Blvd.  
Rosemount, MN 55068



197 CARL BOLANDER & SONS CO.  
251 STARKEY STREET  
ST. PAUL MN 55107

SITE		TICKET		GRID		WEIGHMASTER					
002		00838373		11		DAVID					
DATE IN		DATE OUT		TIME IN		TIME OUT		VEHICLE		ROLL OFF	
08/24/23		08/24/23		14:58		14:58		RRT98-1406		23-0139	
REFERENCE						ORIGIN					
23-0139						VIN: YTE2560_MN_5AXLES					

SCALE 1 GROSS WT 75900 LB  
STORED TARE WT 34000 LB  
NET WEIGHT 41900 LB

Inbound Ticket

QTY.	UNIT	DESCRIPTION	RATE	EXTENSION	FEE	TOTAL
20.95	TON	SOIL TON				

This facility will only accept non-hazardous industrial recyclables or construction, and demolition waste. We will not accept any loads containing any non-approved wastes or hazardous waste.651-438-1500  
Generator: ST PAUL PORT AUTHORITY-HEIGHTS  
Address: 2200 Larpenteur Ave E  
City/State St Paul, Mn 55109  
Manifest: 1954993

SIGNATURE \_\_\_\_\_

NET AMOUNT

TENDERED

CHANGE

CHECK NO.

Industrial-Rosemont  
13425 Courthouse Blvd.  
Rosemount, MN 55068

197 CARL BOLANDER & SONS CO.  
251 STARKEY STREET  
ST. PAUL MN 55107

SITE		TICKET		GRID		WEIGHMASTER					
002		00838373		11		DAVID					
DATE IN		DATE OUT		TIME IN		TIME OUT		VEHICLE		ROLL OFF	
08/24/23		08/24/23		14:58		14:58		RRT98-1406		23-0139	
REFERENCE						ORIGIN					
23-0139						VIN: YTE2560_MN_5AXLES					

SCALE 1 GROSS WT 75900 LB  
STORED TARE WT 34000 LB  
NET WEIGHT 41900 LB

Inbound Ticket

QTY.	UNIT	DESCRIPTION	RATE	EXTENSION	FEE	TOTAL
20.95	TON	SOIL TON				

This facility will only accept non-hazardous industrial recyclables or construction, and demolition waste. We will not accept any loads containing any non-approved wastes or hazardous waste.651-438-1500  
Generator: ST PAUL PORT AUTHORITY-HEIGHTS  
Address: 2200 Larpenteur Ave E  
City/State St Paul, Mn 55109  
Manifest: 1954993

SIGNATURE \_\_\_\_\_

NET AMOUNT

TENDERED

CHANGE

CHECK NO.



# SKB Rosemount Industrial Waste Facility

1954918

Shipping Manifest		1. Generator's US EPA ID No. (if any)		2. Page 1 of page(s)	
3. Generator's Name and Facility Address St. Paul Port Authority 2200 Larpenteur Ave E, St. Paul, MN 55109		Mailing Address St. Paul Port Authority The Heights - Former Hillcrest 400 Wabasha St. N, Ste. #240, St. Paul, MN 55102 Fax (651) 223-5198			
4. Generator's Phone (651) 204-6241					
5. Transporter 1 Company Name <i>Gaia Trucking</i>		Phone: <i>952-465-2187</i>			
6. Transporter 2 Company Name		Phone:			
7. Designated Facility Name and Site Address SKB Rosemount Industrial Waste Facility 13425 Courthouse Blvd. Rosemount, MN 55068		651-438-1500			
8. U.S. DOT Description (including Proper Shipping Name)		9. Containers No. Type		10. Total Quantity	11. Unit Wt/Vol
a. Non-Hazardous Industrial Waste (Contaminated Soil (Type 2 per RAP)) Job #23-6600 Jesse Wilcox					
b.					
c.					
d.					
13. Additional Descriptions for Materials Listed Above (Indicate waste stream Approval # below) a. MI 23-0139 Contaminated Soil (Type 2 per RAP) b. MI c. MI d. MI		14. Special Handling Procedures for Wastes Listed Above			
15. Special Handling Instructions and Additional Information Emergency Contact:		SKB Use Only Load # Scale Wt. Tons/Yds.			
16. GENERATOR'S CERTIFICATION: I hereby declare that the contents of this consignment are fully and accurately described above by proper shipping name and are classified, packed, marked, and labeled, and are in all respects in proper condition for transport by highway according to applicable international and national government regulations.					
Printed/Typed Name Agent for St. Paul Port Authority		Signature <i>Emily L...</i>		Month <i>08</i>	Day Year <i>15 23</i>
17. Transporter 1 Acknowledged of Receipt of Materials		Printed/Typed Name <i>Mony Clon</i>		Signature <i>[Signature]</i>	
18. Transporter 2 Acknowledgement of Receipt of Materials		Printed/Typed Name		Signature	
19. Discrepancy Indication Space					
20. Facility Owner or Operator: Certification of receipt of non-hazardous materials covered by this Manifest except as noted in Item 19.					
Printed/Typed Name <i>[Signature]</i>		Signature <i>[Signature]</i>		Month <i>08</i>	Day Year <i>24 23</i>

White - Return to Generator      Pink - Transporter      Canary - Facility Copy      Goldenrod - Generator Copy

Industrial-Rosemont  
13425 Courthouse Blvd.  
Rosemount, MN 55068

197 CARL BOLANDER & SONS CO.  
251 STARKEY STREET  
ST. PAUL MN 55107



SITE	TICKET	GRID		WEIGHMASTER	
002	00838374	11		BROOKE H	
DATE IN	DATE OUT	TIME IN	TIME OUT	VEHICLE	ROLL OFF
08/24/23	08/24/23	14:59	14:59	GAIAS3	23-0139
REFERENCE			ORIGIN		
23-0139			VIN: YCB0380_MN_4AXLES		

SCALE 2 GROSS WT 60360 LB Inbound Ticket  
STORED TARE WT 26080 LB  
NET WEIGHT 34280 LB

QTY.	UNIT	DESCRIPTION	RATE	EXTENSION	FEE	TOTAL
17.14	TON	SOIL TON				

This facility will only accept non-hazardous industrial  
recyclables or construction, and demolition waste.  
We will not accept any loads containing any  
non-approved wastes or hazardous waste.651-438-1500  
Generator: ST PAUL PORT AUTHORITY-HEIGHTS  
Address: 2200 Larpenteur Ave E  
City/State St Paul, Mn 55109  
Manifest: 1954918

SKB-WCI 4410

SIGNATURE \_\_\_\_\_

NET AMOUNT
TENDERED
CHANGE
CHECK NO.

Industrial-Rosemont  
13425 Courthouse Blvd.  
Rosemount, MN 55068

197 CARL BOLANDER & SONS CO.  
251 STARKEY STREET  
ST. PAUL MN 55107

SITE	TICKET	GRID		WEIGHMASTER	
002	00838374	11		BROOKE H	
DATE IN	DATE OUT	TIME IN	TIME OUT	VEHICLE	ROLL OFF
08/24/23	08/24/23	14:59	14:59	GAIAS3	23-0139
REFERENCE			ORIGIN		
23-0139			VIN: YCB0380_MN_4AXLES		

SCALE 2 GROSS WT 60360 LB Inbound Ticket  
STORED TARE WT 26080 LB  
NET WEIGHT 34280 LB

QTY.	UNIT	DESCRIPTION	RATE	EXTENSION	FEE	TOTAL
17.14	TON	SOIL TON				

This facility will only accept non-hazardous industrial  
recyclables or construction, and demolition waste.  
We will not accept any loads containing any  
non-approved wastes or hazardous waste.651-438-1500  
Generator: ST PAUL PORT AUTHORITY-HEIGHTS  
Address: 2200 Larpenteur Ave E  
City/State St Paul, Mn 55109  
Manifest: 1954918

SKB-WCI 4410

SIGNATURE \_\_\_\_\_

NET AMOUNT
TENDERED
CHANGE
CHECK NO.



# SKB Rosemount Industrial Waste Facility

1954994

Shipping Manifest		1. Generator's US EPA ID No. (if any)		2. Page 1 of page(s)	
3. Generator's Name and Facility Address St. Paul Port Authority 2200 Larpenteur Ave E, St. Paul, MN 55109		Mailing Address St. Paul Port Authority The Heights - Former Hillcrest 400 Wabasha St. N, Ste. #240, St. Paul, MN 55102 Fax (651) 223-5198			
4. Generator's Phone (651) 204-6241		5. Transporter 1 Company Name <i>CMR Hauling LLC</i>			
6. Transporter 2 Company Name		Phone:			
7. Designated Facility Name and Site Address SKB Rosemount Industrial Waste Facility 13425 Courthouse Blvd. Rosemount, MN 55068		651-438-1500			
8. U.S. DOT Description (including Proper Shipping Name)		9. Containers No. Type		10. Total Quantity	11. Unit Wt/Vol
a. Non-Hazardous Industrial Waste (Contaminated Soil (Type 2 per RAP)) Job #23-6600 Jesse Wilcox					
b.					
c.					
d.					
13. Additional Descriptions for Materials Listed Above (Indicate waste stream Approval # below) a. MI 23-0139 Contaminated Soil (Type 2 per RAP) b. MI c. MI d. MI		14. Special Handling Procedures for Wastes Listed Above			
15. Special Handling Instructions and Additional Information Emergency Contact:		SKB Use Only Load # _____ Scale Wt. _____ Tons/Yds. _____			
16. GENERATOR'S CERTIFICATION: I hereby declare that the contents of this consignment are fully and accurately described above by proper shipping name and are classified, packed, marked, and labeled, and are in all respects in proper condition for transport by highway according to applicable international and national government regulations.					
Printed/Typed Name Agent for St. Paul Port Authority		Signature <i>[Signature]</i>		Month 08	Day 24
17. Transporter 1 Acknowledged of Receipt of Materials		Signature <i>[Signature]</i>		Year 23	
Printed/Typed Name <i>Corey Ricks</i>		Signature <i>[Signature]</i>		Month 08	Day 25
18. Transporter 2 Acknowledgement of Receipt of Materials		Signature		Year 23	
Printed/Typed Name		Signature		Month	Day
19. Discrepancy Indication Space					
20. Facility Owner or Operator: Certification of receipt of non-hazardous materials covered by this Manifest except as noted in Item 19.					
Printed/Typed Name <i>[Signature]</i>		Signature <i>[Signature]</i>		Month 08	Day 25
White - Return to Generator		Canary - Facility Copy		Goldenrod - Generator Copy	

Pink - Transporter

Industrial-Rosemont  
13425 Courthouse Blvd.  
Rosemount, MN 55068



197 CARL BOLANDER & SONS CO.  
251 STARKEY STREET  
ST. PAUL MN 55107

SITE	TICKET	GRID		WEIGHMASTER	
002	00838380	11		BROOKE H	
DATE IN	DATE OUT	TIME IN	TIME OUT	VEHICLE	ROLL OFF
08/24/23	08/24/23	15:05	15:05	CMR017-318	23-0139
REFERENCE			ORIGIN		
23-0139			VIN: YTE1236_MN_6AXLES		

SCALE 2 GROSS WT 74820 LB  
STORED TARE WT 34360 LB  
NET WEIGHT 40460 LB  
Inbound Ticket

QTY.	UNIT	DESCRIPTION	RATE	EXTENSION	FEE	TOTAL
20.23	TON	SOIL TON				

This facility will only accept non-hazardous industrial  
recyclables or construction, and demolition waste.

We will not accept any loads containing any  
non-approved wastes or hazardous waste.651-438-1500

Generator: ST PAUL PORT AUTHORITY-HEIGHTS

Address: 2200 Larpenteur Ave E

City/State St Paul, Mn 55109

Manifest: 1954994

SKB-WCI 4410

SIGNATURE \_\_\_\_\_

NET AMOUNT

TENDERED

CHANGE

CHECK NO.

Industrial-Rosemont  
13425 Courthouse Blvd.  
Rosemount, MN 55068

197 CARL BOLANDER & SONS CO.  
251 STARKEY STREET  
ST. PAUL MN 55107

SITE	TICKET	GRID		WEIGHMASTER	
002	00838380	11		BROOKE H	
DATE IN	DATE OUT	TIME IN	TIME OUT	VEHICLE	ROLL OFF
08/24/23	08/24/23	15:05	15:05	CMR017-318	23-0139
REFERENCE			ORIGIN		
23-0139			VIN: YTE1236_MN_6AXLES		

SCALE 2 GROSS WT 74820 LB  
STORED TARE WT 34360 LB  
NET WEIGHT 40460 LB  
Inbound Ticket

QTY.	UNIT	DESCRIPTION	RATE	EXTENSION	FEE	TOTAL
20.23	TON	SOIL TON				

This facility will only accept non-hazardous industrial  
recyclables or construction, and demolition waste.

We will not accept any loads containing any  
non-approved wastes or hazardous waste.651-438-1500

Generator: ST PAUL PORT AUTHORITY-HEIGHTS

Address: 2200 Larpenteur Ave E

City/State St Paul, Mn 55109

Manifest: 1954994

SKB-WCI 4410

SIGNATURE \_\_\_\_\_

NET AMOUNT

TENDERED

CHANGE

CHECK NO.



# SKB Rosemount Industrial Waste Facility

1955071

Shipping Manifest		1. Generator's US EPA ID No. (if any)		2. Page 1 of page(s)	
3. Generator's Name and Facility Address St. Paul Port Authority 2200 Larpenet Ave E, St. Paul, MN 55109		Mailing Address St. Paul Port Authority The Heights - Former Hillcrest 400 Wabasha St. N, Ste. #240, St. Paul, MN 55102 Fax (651) 223-5198			
4. Generator's Phone (651) 204-6241					
5. Transporter 1 Company Name <i>Jesse Wilcox Trucking</i>		Phone: <i>608 495 3687</i>			
6. Transporter 2 Company Name		Phone:			
7. Designated Facility Name and Site Address SKB Rosemount Industrial Waste Facility 13425 Courthouse Blvd. Rosemount, MN 55068		651-438-1500			
8. U.S. DOT Description (including Proper Shipping Name)		9. Containers No. Type		10. Total Quantity	11. Unit Wt/Vol
a. Non-Hazardous Industrial Waste (Contaminated Soil (Type 2 per RAP)) Job #23-6600 Jesse Wilcox					
b.					
c.					
d.					
13. Additional Descriptions for Materials Listed Above (Indicate waste stream Approval # below) a. MI 23-0139 Contaminated Soil (Type 2 per RAP) b. MI c. MI d. MI		14. Special Handling Procedures for Wastes Listed Above			
15. Special Handling Instructions and Additional Information Emergency Contact:		SKB Use Only Load # _____ Scale Wt. _____ Tons/Yds. _____			
16. GENERATOR'S CERTIFICATION: I hereby declare that the contents of this consignment are fully and accurately described above by proper shipping name and are classified, packed, marked, and labeled, and are in all respects in proper condition for transport by highway according to applicable international and national government regulations.					
Printed/Typed Name Agent for St. Paul Port Authority		Signature <i>[Signature]</i>		Month 10	Day 24
17. Transporter 1 Acknowledged of Receipt of Materials		Signature <i>[Signature]</i>		Year 2013	
Printed/Typed Name <i>Darren Wright</i>		Signature <i>[Signature]</i>		Month 10	Day 24
18. Transporter 2 Acknowledged of Receipt of Materials		Signature		Year 2013	
Printed/Typed Name		Signature		Month	Day
19. Discrepancy Indication Space					
20. Facility Owner or Operator: Certification of receipt of non-hazardous materials covered by this Manifest except as noted in item 19.					
Printed/Typed Name		Signature <i>[Signature]</i>		Month	Day

White - Return to Generator

Canary - Facility Copy

Pink - Transporter

Goldenrod - Generator Copy

Industrial-Rosemont  
13425 Courthouse Blvd.  
Rosemount, MN 55068

197 CARL BOLANDER & SONS CO.  
251 STARKEY STREET  
ST. PAUL MN 55107



SITE	TICKET	GRID		WEIGHMASTER	
002	00838382	11		Lisa Dean	
DATE IN	DATE OUT	TIME IN	TIME OUT	VEHICLE	ROLL OFF
08/24/23	08/24/23	15:09	15:09	LWT02	23-0139
REFERENCE			ORIGIN		
23-0139			VIN: YCA6764_MN_5AXLES		

SCALE 4 GROSS WT 68280 LB  
STORED TARE WT 31040 LB  
NET WEIGHT 37240 LB  
Inbound Ticket

QTY.	UNIT	DESCRIPTION	RATE	EXTENSION	FEE	TOTAL
18.62	TON	SOIL TON				

This facility will only accept non-hazardous industrial  
recyclables or construction, and demolition waste.

We will not accept any loads containing any  
non-approved wastes or hazardous waste.651-438-1500

Generator: ST PAUL PORT AUTHORITY-HEIGHTS

Address: 2200 Larpenteur Ave E

City/State: St Paul, Mn 55109

Manifest: 1955071

SIGNATURE \_\_\_\_\_

NET AMOUNT

TENDERED

CHANGE

CHECK NO.

Industrial-Rosemont  
13425 Courthouse Blvd.  
Rosemount, MN 55068

197 CARL BOLANDER & SONS CO.  
251 STARKEY STREET  
ST. PAUL MN 55107

SITE	TICKET	GRID		WEIGHMASTER	
002	00838382	11		Lisa Dean	
DATE IN	DATE OUT	TIME IN	TIME OUT	VEHICLE	ROLL OFF
08/24/23	08/24/23	15:09	15:09	LWT02	23-0139
REFERENCE			ORIGIN		
23-0139			VIN: YCA6764_MN_5AXLES		

SCALE 4 GROSS WT 68280 LB  
STORED TARE WT 31040 LB  
NET WEIGHT 37240 LB  
Inbound Ticket

QTY.	UNIT	DESCRIPTION	RATE	EXTENSION	FEE	TOTAL
18.62	TON	SOIL TON				

This facility will only accept non-hazardous industrial  
recyclables or construction, and demolition waste.

We will not accept any loads containing any  
non-approved wastes or hazardous waste.651-438-1500

Generator: ST PAUL PORT AUTHORITY-HEIGHTS

Address: 2200 Larpenteur Ave E

City/State: St Paul, Mn 55109

Manifest: 1955071

SKB-WC14410

SIGNATURE \_\_\_\_\_

NET AMOUNT

TENDERED

CHANGE

CHECK NO.





# SKB Rosemount Industrial Waste Facility

1954919

Shipping Manifest		1. Generator's US EPA ID No. (if any)		2. Page 1 of page(s)	
3. Generator's Name and Facility Address St. Paul Port Authority 2200 Larpeur Ave E, St. Paul, MN 55109		Mailing Address St. Paul Port Authority The Heights - Former Hillcrest 400 Wabasha St. N, Ste. #240, St. Paul, MN 55102 Fax (651) 223-5198			
4. Generator's Phone (651) 204-6241					
5. Transporter 1 Company Name <i>Mulltmannefor Service LLC</i>		Phone:			
6. Transporter 2 Company Name		Phone:			
7. Designated Facility Name and Site Address SKB Rosemount Industrial Waste Facility 13425 Courthouse Blvd. Rosemount, MN 55068		651-438-1500			
8. U.S. DOT Description (including Proper Shipping Name)		9. Containers No. Type		10. Total Quantity	11. Unit Wt/Vol
a. Non-Hazardous Industrial Waste (Contaminated Soil (Type 2 per RAP)) Job #23-6600 Jesse Wilcox					
b.					
c.					
d.					
13. Additional Descriptions for Materials Listed Above (Indicate waste stream Approval # below) a. MI 23-0139 Contaminated Soil (Type 2 per RAP) b. MI c. MI d. MI		14. Special Handling Procedures for Wastes Listed Above			
15. Special Handling Instructions and Additional Information Emergency Contact:		SKB Use Only Load # _____ Scale Wt. _____ Tons/Yds. _____			
16. GENERATOR'S CERTIFICATION: I hereby declare that the contents of this consignment are fully and accurately described above by proper shipping name and are classified, packed, marked, and labeled, and are in all respects in proper condition for transport by highway according to applicable international and national government regulations.					
Printed/Typed Name Agent for St. Paul Port Authority		Signature <i>Emily L...</i>		Month 10	Day 11
17. Transporter 1 Acknowledged Receipt of Materials		Signature <i>Benur Memetov</i>		Year 2018	Day 15
Printed/Typed Name <i>Benur Memetov</i>		Signature		Month 10	Day 24
18. Transporter 2 Acknowledgement of Receipt of Materials		Signature		Year 2018	Day 23
Printed/Typed Name		Signature		Month	Day
19. Discrepancy Indication Space					
20. Facility Owner or Operator: Certification of receipt of non-hazardous materials covered by this Manifest except as noted in Item 19.					
Printed/Typed Name <i>BH</i>		Signature <i>[Signature]</i>		Month 8	Day 24

White - Return to Generator

Canary - Facility Copy

Pink - Transporter

Goldenrod - Generator Copy

Industrial-Rosemont  
13425 Courthouse Blvd.  
Rosemount, MN 55068



197 CARL BOLANDER & SONS CO.  
251 STARKEY STREET  
ST. PAUL MN 55107

SITE	TICKET	GRID		WEIGHMASTER	
002	00838383	11		BROOKE H	
DATE IN	DATE OUT	TIME IN	TIME OUT	VEHICLE	ROLL OFF
08/24/23	08/24/23	15:10	15:10	MEMETOV77	23-0139
REFERENCE			ORIGIN		
23-0139			VIN: YBU8907_MN_4AXLES		

SCALE 2 GROSS WT 57360 LB  
STORED TARE WT 29040 LB  
NET WEIGHT 28320 LB  
Inbound Ticket

QTY.	UNIT	DESCRIPTION	RATE	EXTENSION	FEE	TOTAL
14.16	TON	SOIL TON				

This facility will only accept non-hazardous industrial  
recyclables or construction, and demolition waste.  
We will not accept any loads containing any  
non-approved wastes or hazardous waste.651-438-1500  
Generator: ST PAUL PORT AUTHORITY-HEIGHTS  
Address: 2200 Larpenteur Ave E  
City/State St Paul, Mn 55109  
Manifest: 1954919

SKB-WCI4410

SIGNATURE \_\_\_\_\_

NET AMOUNT
TENDERED
CHANGE
CHECK NO.

Industrial-Rosemont  
13425 Courthouse Blvd.  
Rosemount, MN 55068

197 CARL BOLANDER & SONS CO.  
251 STARKEY STREET  
ST. PAUL MN 55107

SITE	TICKET	GRID		WEIGHMASTER	
002	00838383	11		BROOKE H	
DATE IN	DATE OUT	TIME IN	TIME OUT	VEHICLE	ROLL OFF
08/24/23	08/24/23	15:10	15:10	MEMETOV77	23-0139
REFERENCE			ORIGIN		
23-0139			VIN: YBU8907_MN_4AXLES		

SCALE 2 GROSS WT 57360 LB  
STORED TARE WT 29040 LB  
NET WEIGHT 28320 LB  
Inbound Ticket

QTY.	UNIT	DESCRIPTION	RATE	EXTENSION	FEE	TOTAL
14.16	TON	SOIL TON				

This facility will only accept non-hazardous industrial  
recyclables or construction, and demolition waste.  
We will not accept any loads containing any  
non-approved wastes or hazardous waste.651-438-1500  
Generator: ST PAUL PORT AUTHORITY-HEIGHTS  
Address: 2200 Larpenteur Ave E  
City/State St Paul, Mn 55109  
Manifest: 1954919

SKB-WCI4410

SIGNATURE \_\_\_\_\_

NET AMOUNT
TENDERED
CHANGE
CHECK NO.



# SKB Rosemount Industrial Waste Facility

1955068

Shipping Manifest		1. Generator's US EPA ID No. (if any)		2. Page 1 of page(s)	
3. Generator's Name and Facility Address St. Paul Port Authority 2200 Larpenteur Ave E, St. Paul, MN 55109		Mailing Address St. Paul Port Authority The Heights - Former Hillcrest 400 Wabasha St. N, Ste. #240, St. Paul, MN 55102 Fax (651) 223-5198			
4. Generator's Phone (651) 204-6241					
5. Transporter 1 Company Name Chas		Phone:			
6. Transporter 2 Company Name		Phone:			
7. Designated Facility Name and Site Address SKB Rosemount Industrial Waste Facility 13425 Courthouse Blvd. Rosemount, MN 55068		651-438-1500			
8. U.S. DOT Description (including Proper Shipping Name)		9. Containers No. Type		10. Total Quantity	
a. Non-Hazardous Industrial Waste (Contaminated Soil (Type 2 per RAP)) Job #23-6600 Jesse Wilcox					
b.					
c.					
d.					
13. Additional Descriptions for Materials Listed Above (indicate waste stream Approval # below) a. MI 23-0139 Contaminated Soil (Type 2 per RAP) b. MI c. MI d. MI		14. Special Handling Procedures for Wastes Listed Above			
15. Special Handling Instructions and Additional Information Emergency Contact:		SKB Use Only Load # _____ Scale Wt. _____ Tons/Yds. _____			
16. GENERATOR'S CERTIFICATION: I hereby declare that the contents of this consignment are fully and accurately described above by proper shipping name and are classified, packed, marked, and labeled, and are in all respects in proper condition for transport by highway according to applicable international and national government regulations.					
Printed/Typed Name Agent for St. Paul Port Authority		Signature		Month Day Year 10/8/24/23	
17. Transporter 1 Acknowledged of Receipt of Materials					
Printed/Typed Name Chas		Signature		Month Day Year	
18. Transporter 2 Acknowledgement of Receipt of Materials					
Printed/Typed Name		Signature		Month Day Year	
19. Discrepancy Indication Space					
20. Facility Owner or Operator: Certification of receipt of non-hazardous materials covered by this Manifest except as noted in Item 19.					
Printed/Typed Name BH		Signature		Month Day Year 10/8/24/23	

White - Return to Generator

Pink - Transporter

Canary - Facility Copy

Goldenrod - Generator Copy

Industrial-Rosemont  
13425 Courthouse Blvd.  
Rosemount, MN 55068

197 CARL BOLANDER & SONS CO.  
251 STARKEY STREET  
ST. PAUL MN 55107



SITE	TICKET	GRID		WEIGHMASTER	
002	00838384	11		BROOKE H	
DATE IN	DATE OUT	TIME IN	TIME OUT	VEHICLE	ROLL OFF
08/24/23	08/24/23	15:11	15:11	CT18-115	23-0139
REFERENCE			ORIGIN		
23-0139			VIN: YTD7624_MN_6AXLES-2		

SCALE 2 GROSS WT 66680 LB Inbound Ticket  
STORED TARE WT 37000 LB  
NET WEIGHT 29680 LB

QTY.	UNIT	DESCRIPTION	RATE	EXTENSION	FEE	TOTAL
14.84	TON	SOIL TON				

This facility will only accept non-hazardous industrial  
recyclables or construction, and demolition waste.  
We will not accept any loads containing any  
non-approved wastes or hazardous waste.651-438-1500

Generator: ST PAUL PORT AUTHORITY-HEIGHTS

Address: 2200 Larpenteur Ave E

City/State: St Paul, Mn 55109

Manifest: 1955068

SKB-WCI 4410

SIGNATURE \_\_\_\_\_

NET AMOUNT

TENDERED

CHANGE

CHECK NO.

Industrial-Rosemont  
13425 Courthouse Blvd.  
Rosemount, MN 55068

197 CARL BOLANDER & SONS CO.  
251 STARKEY STREET  
ST. PAUL MN 55107

SITE	TICKET	GRID		WEIGHMASTER	
002	00838384	11		BROOKE H	
DATE IN	DATE OUT	TIME IN	TIME OUT	VEHICLE	ROLL OFF
08/24/23	08/24/23	15:11	15:11	CT18-115	23-0139
REFERENCE			ORIGIN		
23-0139			VIN: YTD7624_MN_6AXLES-2		

SCALE 2 GROSS WT 66680 LB Inbound Ticket  
STORED TARE WT 37000 LB  
NET WEIGHT 29680 LB

QTY.	UNIT	DESCRIPTION	RATE	EXTENSION	FEE	TOTAL
14.84	TON	SOIL TON				

This facility will only accept non-hazardous industrial  
recyclables or construction, and demolition waste.

We will not accept any loads containing any  
non-approved wastes or hazardous waste.651-438-1500

Generator: ST PAUL PORT AUTHORITY-HEIGHTS

Address: 2200 Larpenteur Ave E

City/State: St Paul, Mn 55109

Manifest: 1955068

SKB-WCI 4410

SIGNATURE \_\_\_\_\_

NET AMOUNT

TENDERED

CHANGE

CHECK NO.



# SKB Rosemount Industrial Waste Facility

1954995

Shipping Manifest		1. Generator's US EPA ID No. (if any)		2. Page 1 of page(s)	
3. Generator's Name and Facility Address St. Paul Port Authority 2200 Larpenteur Ave E, St. Paul, MN 55109		Mailing Address St. Paul Port Authority The Heights - Former Hillcrest 400 Wabasha St. N, Ste. #240, St. Paul, MN 55102 Fax (651) 223-5198			
4. Generator's Phone (651) 204-6241					
5. Transporter 1 Company Name <i>Seven Lion Trucking</i>		Phone:			
6. Transporter 2 Company Name		Phone:			
7. Designated Facility Name and Site Address SKB Rosemount Industrial Waste Facility 13425 Courthouse Blvd. Rosemount, MN 55068		651-438-1500			
8. U.S. DOT Description (Including Proper Shipping Name)		9. Containers No. Type		10. Total Quantity	11. Unit Wt/Vol
a. Non-Hazardous Industrial Waste (Contaminated Soil (Type 2 per RAP)) Job #23-6600 Jesse Wilcox					
b.					
c.					
d.					
13. Additional Descriptions for Materials Listed Above (Indicate waste stream Approval # below) a. MI 23-0139 Contaminated Soil (Type 2 per RAP) b. MI c. MI d. MI		14. Special Handling Procedures for Wastes Listed Above			
15. Special Handling Instructions and Additional Information Emergency Contact:		SKB Use Only Load # Scale Wt. Tons/Yds.			
16. GENERATOR'S CERTIFICATION: I hereby declare that the contents of this consignment are fully and accurately described above by proper shipping name and are classified, packed, marked, and labeled, and are in all respects in proper condition for transport by highway according to applicable international and national government regulations.					
Printed/Typed Name Agent for St. Paul Port Authority		Signature <i>[Signature]</i>		Month 08	Day 24
17. Transporter 1 Acknowledged of Receipt of Materials		Signature <i>[Signature]</i>		Month 08	Day 24
Printed/Typed Name <i>H. Ashima Selassie</i>		Signature <i>[Signature]</i>		Month 08	Day 24
18. Transporter 2 Acknowledgement of Receipt of Materials		Signature		Month	Day
Printed/Typed Name		Signature		Month	Day
19. Discrepancy Indication Space					
20. Facility Owner or Operator: Certification of receipt of non-hazardous materials covered by this Manifest except as noted in Item 19.					
Printed/Typed Name <i>[Signature]</i>		Signature <i>[Signature]</i>		Month 08	Day 24

White - Return to Generator      Pink - Transporter      Canary - Facility Copy      Goldenrod - Generator Copy

Industrial-Rosemont  
13425 Courthouse Blvd.  
Rosemount, MN 55068



197 CARL BOLANDER & SONS CO.  
251 STARKEY STREET  
ST. PAUL MN 55107

SITE	TICKET	GRID		WEIGHMASTER	
002	00838388	11		BROOKE H	
DATE IN	DATE OUT	TIME IN	TIME OUT	VEHICLE	ROLL OFF
08/24/23	08/24/23	15:15	15:15	SLT01-218	23-0139
REFERENCE			ORIGIN		
23-0139			VIN: YTE3514_MN_5AXLES		

SCALE 2 GROSS WT 75160 LB  
STORED TARE WT 34920 LB  
NET WEIGHT 40240 LB  
Inbound Ticket

QTY.	UNIT	DESCRIPTION	RATE	EXTENSION	FEE	TOTAL
20.12	TON	SOIL TON				

This facility will only accept non-hazardous industrial  
recyclables or construction, and demolition waste.  
We will not accept any loads containing any  
non-approved wastes or hazardous waste.651-438-1500

Generator: ST PAUL PORT AUTHORITY-HEIGHTS  
Address: 2200 Larpenteur Ave E  
City/State: St Paul, Mn 55109  
Manifest: 1954995

SIGNATURE \_\_\_\_\_

NET AMOUNT
TENDERED
CHANGE
CHECK NO.

Industrial-Rosemont  
13425 Courthouse Blvd.  
Rosemount, MN 55068

197 CARL BOLANDER & SONS CO.  
251 STARKEY STREET  
ST. PAUL MN 55107

SITE	TICKET	GRID		WEIGHMASTER	
002	00838388	11		BROOKE H	
DATE IN	DATE OUT	TIME IN	TIME OUT	VEHICLE	ROLL OFF
08/24/23	08/24/23	15:15	15:15	SLT01-218	23-0139
REFERENCE			ORIGIN		
23-0139			VIN: YTE3514_MN_5AXLES		

SCALE 2 GROSS WT 75160 LB  
STORED TARE WT 34920 LB  
NET WEIGHT 40240 LB  
Inbound Ticket

QTY.	UNIT	DESCRIPTION	RATE	EXTENSION	FEE	TOTAL
20.12	TON	SOIL TON				

This facility will only accept non-hazardous industrial  
recyclables or construction, and demolition waste.  
We will not accept any loads containing any  
non-approved wastes or hazardous waste.651-438-1500

Generator: ST PAUL PORT AUTHORITY-HEIGHTS  
Address: 2200 Larpenteur Ave E  
City/State: St Paul, Mn 55109  
Manifest: 1954995

SIGNATURE \_\_\_\_\_

NET AMOUNT
TENDERED
CHANGE
CHECK NO.



# SKB Rosemount Industrial Waste Facility

1954997

Shipping Manifest		1. Generator's US EPA ID No. (if any)		2. Page 1 of page(s)	
3. Generator's Name and Facility Address St. Paul Port Authority 2200 Larpentour Ave E, St. Paul, MN 55109		Mailing Address St. Paul Port Authority The Heights - Former Hillcrest 400 Wabasha St. N, Ste. #240, St. Paul, MN 55102			
4. Generator's Phone (651) 204-6241		Fax (651) 223-5198			
5. Transporter 1 Company Name		Phone:			
6. Transporter 2 Company Name		Phone:			
7. Designated Facility Name and Site Address		SKB Rosemount Industrial Waste Facility 13425 Courthouse Blvd. Rosemount, MN 55068 651-438-1500			
8. U.S. DOT Description (including Proper Shipping Name)		9. Containers		10. Total Quantity	
		No. Type		Unit Wt/Vol	
a. Non-Hazardous Industrial Waste (Contaminated Soil (Type 2 per RAP)) Job #23-6600 Jesse Wilcox					
b.					
c.					
d.					
13. Additional Descriptions for Materials Listed Above (indicate waste stream Approval # below)		14. Special Handling Procedures for Wastes Listed Above			
a. MI 23-0139 Contaminated Soil (Type 2 per RAP)					
b. MI					
c. MI					
d. MI					
15. Special Handling Instructions and Additional Information		SKB Use Only			
Emergency Contact:		Load # _____			
		Scale Wt. _____			
		Tons/Yds. _____			
16. GENERATOR'S CERTIFICATION: I hereby declare that the contents of this consignment are fully and accurately described above by proper shipping name and are classified, packed, marked, and labeled, and are in all respects in proper condition for transport by highway according to applicable international and national government regulations.					
Printed/Typed Name Agent for St. Paul Port Authority		Signature		Month Day Year 08 24 23	
17. Transporter 1 Acknowledged Receipt of Materials					
Printed/Typed Name		Signature		Month Day Year 08 24 23	
18. Transporter 2 Acknowledged Receipt of Materials					
Printed/Typed Name		Signature		Month Day Year	
19. Discrepancy Indication Space					
20. Facility Owner or Operator: Certification of receipt of non-hazardous materials covered by this Manifest except as noted in Item 19.					
Printed/Typed Name		Signature		Month Day Year 08 24 23	

White - Return to Generator      Pink - Transporter      Canary - Facility Copy      Goldenrod - Generator Copy

Industrial-Rosemont  
13425 Courthouse Blvd.  
Rosemount, MN 55068

197 CARL BOLANDER & SONS CO.  
251 STARKEY STREET  
ST. PAUL MN 55107



SITE	TICKET	GRID		WEIGHMASTER	
002	00838390	11		BROOKE H	
DATE IN	DATE OUT	TIME IN	TIME OUT	VEHICLE	ROLL OFF
08/24/23	08/24/23	15:17	15:17	OPH6-1608	23-0139
REFERENCE			ORIGIN		
23-0139			VIN: YCA0878_MN_6AXELS		

SCALE 2 GROSS WT 74680 LB  
STORED TARE WT 53260 LB  
NET WEIGHT 21420 LB  
Inbound Ticket

QTY.	UNIT	DESCRIPTION	RATE	EXTENSION	FEE	TOTAL
10.71	TON	SOIL TON				

This facility will only accept non-hazardous industrial  
recyclables or construction, and demolition waste.

We will not accept any loads containing any  
non-approved wastes or hazardous waste.651-438-1500

Generator: ST PAUL PORT AUTHORITY-HEIGHTS

Address: 2200 Larpenteur Ave E

City/State: St Paul, Mn 55109

Manifest: 1954997

SIGNATURE \_\_\_\_\_

NET AMOUNT

TENDERED

CHANGE

CHECK NO.

Industrial-Rosemont  
13425 Courthouse Blvd.  
Rosemount, MN 55068

197 CARL BOLANDER & SONS CO.  
251 STARKEY STREET  
ST. PAUL MN 55107

SITE	TICKET	GRID		WEIGHMASTER	
002	00838390	11		BROOKE H	
DATE IN	DATE OUT	TIME IN	TIME OUT	VEHICLE	ROLL OFF
08/24/23	08/24/23	15:17	15:17	OPH6-1608	23-0139
REFERENCE			ORIGIN		
23-0139			VIN: YCA0878_MN_6AXELS		

SCALE 2 GROSS WT 74680 LB  
STORED TARE WT 53260 LB  
NET WEIGHT 21420 LB  
Inbound Ticket

QTY.	UNIT	DESCRIPTION	RATE	EXTENSION	FEE	TOTAL
10.71	TON	SOIL TON				

This facility will only accept non-hazardous industrial  
recyclables or construction, and demolition waste.

We will not accept any loads containing any  
non-approved wastes or hazardous waste.651-438-1500

Generator: ST PAUL PORT AUTHORITY-HEIGHTS

Address: 2200 Larpenteur Ave E

City/State: St Paul, Mn 55109

Manifest: 1954997

SIGNATURE \_\_\_\_\_

NET AMOUNT

TENDERED

CHANGE

CHECK NO.





# SKB Rosemount Industrial Waste Facility

1954996

Shipping Manifest		1. Generator's US EPA ID No. (if any)		2. Page 1 of page(s)	
3. Generator's Name and Facility Address St. Paul Port Authority 2200 Larpentour Ave E, St. Paul, MN 55109		Mailing Address St. Paul Port Authority The Heights - Former Hillcrest 400 Wabasha St. N, Ste. #240, St. Paul, MN 55102			
4. Generator's Phone (651) 204-6241		Fax (651) 223-5198			
5. Transporter 1 Company Name <i>Wachos</i>		Phone:			
6. Transporter 2 Company Name		Phone:			
7. Designated Facility Name and Site Address SKB Rosemount Industrial Waste Facility 13425 Courthouse Blvd. Rosemount, MN 55068		651-438-1500			
8. U.S. DOT Description (including Proper Shipping Name)		9. Containers No. Type		10. Total Quantity	11. Unit Wt/Vol
a. Non-Hazardous Industrial Waste (Contaminated Soil (Type 2 per RAP)) Job #23-6600 Jesse Wilcox					
b.					
c.					
d.					
13. Additional Descriptions for Materials Listed Above (indicate waste stream Approval # below) a. MI 23-0139 Contaminated Soil (Type 2 per RAP) b. MI c. MI d. MI		14. Special Handling Procedures for Wastes Listed Above			
15. Special Handling Instructions and Additional Information Emergency Contact:		SKB Use Only Load # _____ Scale Wt. _____ Tons/Yds. _____			
16. GENERATOR'S CERTIFICATION: I hereby declare that the contents of this consignment are fully and accurately described above by proper shipping name and are classified, packed, marked, and labeled, and are in all respects in proper condition for transport by highway according to applicable international and national government regulations.					
Printed/Typed Name Agent for St. Paul Port Authority		Signature <i>[Signature]</i>		Month 10	Day 24
17. Transporter 1 Acknowledged Receipt of Materials		Signature <i>[Signature]</i>		Year 2013	
Printed/Typed Name <i>[Signature]</i>		Signature <i>[Signature]</i>		Month 10	Day 24
18. Transporter 2 Acknowledgement of Receipt of Materials		Signature		Year 2013	
Printed/Typed Name		Signature		Month 10	Day 24
19. Discrepancy Indication Space					
20. Facility Owner or Operator: Certification of receipt of non-hazardous materials covered by this Manifest except as noted in Item 19.					
Printed/Typed Name <i>[Signature]</i>		Signature <i>[Signature]</i>		Month 10	Day 24
				Year 2013	

White - Return to Generator

Canary - Facility Copy

Pink - Transporter

Goldenrod - Generator Copy

Industrial-Rosemont  
13425 Courthouse Blvd.  
Rosemount, MN 55068

197 CARL BOLANDER & SONS CO.  
251 STARKEY STREET  
ST. PAUL MN 55107



SITE	TICKET	GRID		WEIGHMASTER	
002	00838394	11		DAVID	
DATE IN	DATE OUT	TIME IN	TIME OUT	VEHICLE	ROLL OFF
08/24/23	08/24/23	15:19	15:19	NT559-1602	23-0139
REFERENCE			ORIGIN		
23-0139			VIN: YTE6281_MN_5AXLES		

SCALE 1 GROSS WT 72960 LB  
STORED TARE WT 31760 LB  
NET WEIGHT 41200 LB  
Inbound Ticket

QTY.	UNIT	DESCRIPTION	RATE	EXTENSION	FEE	TOTAL
20.60	TON	SOIL TON				

This facility will only accept non-hazardous industrial  
recyclables or construction, and demolition waste.

We will not accept any loads containing any  
non-approved wastes or hazardous waste.651-438-1500

Generator: ST PAUL PORT AUTHORITY-HEIGHTS

Address: 2200 Larpenteur Ave E

City/State: St Paul, Mn 55109

Manifest: 1954996

SIGNATURE \_\_\_\_\_

NET AMOUNT

TENDERED

CHANGE

CHECK NO.

Industrial-Rosemont  
13425 Courthouse Blvd.  
Rosemount, MN 55068

197 CARL BOLANDER & SONS CO.  
251 STARKEY STREET  
ST. PAUL MN 55107

SITE	TICKET	GRID		WEIGHMASTER	
002	00838394	11		DAVID	
DATE IN	DATE OUT	TIME IN	TIME OUT	VEHICLE	ROLL OFF
08/24/23	08/24/23	15:19	15:19	NT559-1602	23-0139
REFERENCE			ORIGIN		
23-0139			VIN: YTE6281_MN_5AXLES		

SCALE 1 GROSS WT 72960 LB  
STORED TARE WT 31760 LB  
NET WEIGHT 41200 LB  
Inbound Ticket

QTY.	UNIT	DESCRIPTION	RATE	EXTENSION	FEE	TOTAL
20.60	TON	SOIL TON				

This facility will only accept non-hazardous industrial  
recyclables or construction, and demolition waste.

We will not accept any loads containing any  
non-approved wastes or hazardous waste.651-438-1500

Generator: ST PAUL PORT AUTHORITY-HEIGHTS

Address: 2200 Larpenteur Ave E

City/State: St Paul, Mn 55109

Manifest: 1954996

SIGNATURE \_\_\_\_\_

NET AMOUNT

TENDERED

CHANGE

CHECK NO.



# SKB Rosemount Industrial Waste Facility

1955073

Shipping Manifest		1. Generator's US EPA ID No. (if any)		2. Page 1 of page(s)	
3. Generator's Name and Facility Address St. Paul Port Authority 2200 Larpenteur Ave E, St. Paul, MN 55109		Mailing Address St. Paul Port Authority The Heights - Former Hillcrest 400 Wabasha St. N, Ste. #240, St. Paul, MN 55102			
4. Generator's Phone (651) 204-6241		Fax (651) 223-5198			
5. Transporter 1 Company Name <i>JMF Services LLC</i>		Phone: <i>(763) 360-8580</i>			
6. Transporter 2 Company Name		Phone:			
7. Designated Facility Name and Site Address SKB Rosemount Industrial Waste Facility 13425 Courthouse Blvd. Rosemount, MN 55068		651-438-1500			
8. U.S. DOT Description (including Proper Shipping Name)		9. Containers No. Type		10. Total Quantity	11. Unit Wt/Vol
a. Non-Hazardous Industrial Waste (Contaminated Soil (Type 2 per RAP)) Job #23-6600 Jesse Wilcox					
b.					
c.					
d.					
13. Additional Descriptions for Materials Listed Above (Indicate waste stream Approval # below) a. MI 23-0139 Contaminated Soil (Type 2 per RAP) b. MI c. MI d. MI		14. Special Handling Procedures for Wastes Listed Above			
15. Special Handling Instructions and Additional Information Emergency Contact:		SKB Use Only Load # _____ Scale Wt. _____ Tons/Yds. _____			
16. GENERATOR'S CERTIFICATION: I hereby declare that the contents of this consignment are fully and accurately described above by proper shipping name and are classified, packed, marked, and labeled, and are in all respects in proper condition for transport by highway according to applicable international and national government regulations.					
Printed/Typed Name Agent for St. Paul Port Authority		Signature <i>[Signature]</i>		Month Day Year 10 8 12 4 12 13	
17. Transporter 1 Acknowledged of Receipt of Materials		Printed/Typed Name <i>Joe Beauchem</i>		Signature <i>[Signature]</i>	
18. Transporter 2 Acknowledgement of Receipt of Materials		Printed/Typed Name		Signature	
19. Discrepancy Indication Space					
20. Facility Owner or Operator Certification of receipt of non-hazardous materials covered by this Manifest except as noted in Item 19.					
Printed/Typed Name <i>Dave</i>		Signature <i>[Signature]</i>		Month Day Year 8 24 13	

White - Return to Generator

Canary - Facility Copy

Pink - Transporter

Goldenrod - Generator Copy

Industrial-Rosemont  
13425 Courthouse Blvd.  
Rosemont, MN 55068



197 CARL BOLANDER & SONS CO.  
251 STARKEY STREET  
ST. PAUL MN 55107

SITE	TICKET	GRID		WEIGHMASTER	
002	00838398	11		DAVID	
DATE IN	DATE OUT	TIME IN	TIME OUT	VEHICLE	ROLL OFF
08/24/23	08/24/23	15:23	15:23	JMF46	23-0139
REFERENCE			ORIGIN		
23-0139			VIN: YBV3761_MN_6AXLES		

SCALE 1 GROSS WT 62580 LB  
STORED TARE WT 27860 LB  
NET WEIGHT 34720 LB  
Inbound Ticket

QTY.	UNIT	DESCRIPTION	RATE	EXTENSION	FEE	TOTAL
17.36	TON	SOIL TON				

This facility will only accept non-hazardous industrial  
recyclables or construction, and demolition waste.

We will not accept any loads containing any  
non-approved wastes or hazardous waste.651-438-1500

Generator: ST PAUL PORT AUTHORITY-HEIGHTS

Address: 2200 Larpenteur Ave E

City/State: St Paul, Mn 55109

Manifest: 1955073

SIGNATURE \_\_\_\_\_

NET AMOUNT

TENDERED

CHANGE

CHECK NO.

Industrial-Rosemont  
13425 Courthouse Blvd.  
Rosemont, MN 55068

197 CARL BOLANDER & SONS CO.  
251 STARKEY STREET  
ST. PAUL MN 55107

SITE	TICKET	GRID		WEIGHMASTER	
002	00838398	11		DAVID	
DATE IN	DATE OUT	TIME IN	TIME OUT	VEHICLE	ROLL OFF
08/24/23	08/24/23	15:23	15:23	JMF46	23-0139
REFERENCE			ORIGIN		
23-0139			VIN: YBV3761_MN_6AXLES		

SCALE 1 GROSS WT 62580 LB  
STORED TARE WT 27860 LB  
NET WEIGHT 34720 LB  
Inbound Ticket

QTY.	UNIT	DESCRIPTION	RATE	EXTENSION	FEE	TOTAL
17.36	TON	SOIL TON				

This facility will only accept non-hazardous industrial  
recyclables or construction, and demolition waste.

We will not accept any loads containing any  
non-approved wastes or hazardous waste.651-438-1500

Generator: ST PAUL PORT AUTHORITY-HEIGHTS

Address: 2200 Larpenteur Ave E

City/State: St Paul, Mn 55109

Manifest: 1955073

SIGNATURE \_\_\_\_\_

NET AMOUNT

TENDERED

CHANGE

CHECK NO.



# SKB Rosemount Industrial Waste Facility

1955070

Shipping Manifest		1. Generator's US EPA ID No. (if any)		2. Page 1 of page(s)		
3. Generator's Name and Facility Address St. Paul Port Authority 2200 Larpenieur Ave E, St. Paul, MN 55109		Mailing Address St. Paul Port Authority The Heights - Former Hillcrest 400 Wabasha St. N, Ste. #240, St. Paul, MN 55102 Fax (651) 223-5198				
4. Generator's Phone (651) 204-6241						
5. Transporter 1 Company Name <i>Dar</i>		Phone:				
6. Transporter 2 Company Name		Phone:				
7. Designated Facility Name and Site Address SKB Rosemount Industrial Waste Facility 13425 Courthouse Blvd. Rosemount, MN 55068		651-438-1500				
8. U.S. DOT Description (including Proper Shipping Name)		9. Containers No. Type		10. Total Quantity	11. Unit Wt/Vol	12. Waste Profile Sheet #
a. Non-Hazardous Industrial Waste (Contaminated Soil (Type 2 per RAP)) Job #23-6600 Jesse Wilcox						
b.						
c.						
d.						
13. Additional Descriptions for Materials Listed Above (indicate waste stream Approval # below) a. MI 23-0139 Contaminated Soil (Type 2 per RAP) b. MI c. MI d. MI		14. Special Handling Procedures for Wastes Listed Above				
15. Special Handling Instructions and Additional Information Emergency Contact:		SKB Use Only Load # _____ Scale Wt. _____ Tons/Yds. _____				
16. GENERATOR'S CERTIFICATION: I hereby declare that the contents of this consignment are fully and accurately described above by proper shipping name and are classified, packed, marked, and labeled, and are in all respects in proper condition for transport by highway according to applicable international and national government regulations.						
Printed/Typed Name Agent for St. Paul Port Authority		Signature <i>[Signature]</i>		Month 6	Day 8	Year 2003
17. Transporter 1 Acknowledged Receipt of Materials						
Printed/Typed Name <i>Dar</i>		Signature <i>Dar</i>		Month	Day	Year
18. Transporter 2 Acknowledgement of Receipt of Materials						
Printed/Typed Name		Signature		Month	Day	Year
19. Discrepancy Indication Space						
20. Facility Owner or Operator: Certification of receipt of non-hazardous materials covered by this Manifest except as noted in Item 19.						
Printed/Typed Name <i>Paul</i>		Signature <i>Paul</i>		Month 8	Day 24	Year 2003

White - Return to Generator

Canary - Facility Copy

Pink - Transporter

Goldenrod - Generator Copy

Industrial-Rosemont  
13425 Courthouse Blvd.  
Rosemont, MN 55068

197 CARL BOLANDER & SONS CO.  
251 STARKEY STREET  
ST. PAUL MN 55107



SITE	TICKET	GRID		WEIGHMASTER	
002	00838400	11		DAVID	
DATE IN	DATE OUT	TIME IN	TIME OUT	VEHICLE	ROLL OFF
08/24/23	08/24/23	15:25	15:25	DARS16	23-0139
REFERENCE			ORIGIN		
23-0139			VIN: YBA5831_MN_5AXLES		

SCALE 1 GROSS WT 59180 LB  
STORED TARE WT 23040 LB  
NET WEIGHT 36140 LB  
Inbound Ticket

QTY.	UNIT	DESCRIPTION	RATE	EXTENSION	FEE	TOTAL
18.07	TON	SOIL TON				

This facility will only accept non-hazardous industrial  
recyclables or construction, and demolition waste.

We will not accept any loads containing any  
non-approved wastes or hazardous waste.651-438-1500

Generator: ST PAUL PORT AUTHORITY-HEIGHTS

Address: 2200 Larpenteur Ave E

City/State St Paul, Mn 55109

Manifest: 1955070

SIGNATURE \_\_\_\_\_

NET AMOUNT

TENDERED

CHANGE

CHECK NO.

Industrial-Rosemont  
13425 Courthouse Blvd.  
Rosemont, MN 55068

197 CARL BOLANDER & SONS CO.  
251 STARKEY STREET  
ST. PAUL MN 55107

SITE	TICKET	GRID		WEIGHMASTER	
002	00838400	11		DAVID	
DATE IN	DATE OUT	TIME IN	TIME OUT	VEHICLE	ROLL OFF
08/24/23	08/24/23	15:25	15:25	DARS16	23-0139
REFERENCE			ORIGIN		
23-0139			VIN: YBA5831_MN_5AXLES		

SCALE 1 GROSS WT 59180 LB  
STORED TARE WT 23040 LB  
NET WEIGHT 36140 LB  
Inbound Ticket

QTY.	UNIT	DESCRIPTION	RATE	EXTENSION	FEE	TOTAL
18.07	TON	SOIL TON				

This facility will only accept non-hazardous industrial  
recyclables or construction, and demolition waste.

We will not accept any loads containing any  
non-approved wastes or hazardous waste.651-438-1500

Generator: ST PAUL PORT AUTHORITY-HEIGHTS

Address: 2200 Larpenteur Ave E

City/State St Paul, Mn 55109

Manifest: 1955070

SIGNATURE \_\_\_\_\_

NET AMOUNT

TENDERED

CHANGE

CHECK NO.



# SKB Rosemount Industrial Waste Facility

1955072

Shipping Manifest		1. Generator's US EPA ID No. (if any)		2. Page 1 of page(s)	
3. Generator's Name and Facility Address St. Paul Port Authority 2200 Larpenteur Ave E, St. Paul, MN 55109		Mailing Address St. Paul Port Authority The Heights - Former Hillcrest 400 Wabasha St. N, Ste. #240, St. Paul, MN 55102 Fax (651) 223-5198			
4. Generator's Phone (651) 204-6241					
5. Transporter 1 Company Name <i>Panco LLC</i>		Phone:			
6. Transporter 2 Company Name		Phone:			
7. Designated Facility Name and Site Address SKB Rosemount Industrial Waste Facility 13425 Courthouse Blvd. Rosemount, MN 55068		651-438-1500			
8. U.S. DOT Description (including Proper Shipping Name)		9. Containers No. Type		10. Total Quantity	11. Unit Wt/Vol
a. Non-Hazardous Industrial Waste (Contaminated Soil (Type 2 per RAP)) Job #23-6600 Jesse Wilcox					
b.					
c.					
d.					
13. Additional Descriptions for Materials Listed Above (indicate waste stream Approval # below) a. MI 23-0139 Contaminated Soil (Type 2 per RAP) b. MI c. MI d. MI		14. Special Handling Procedures for Wastes Listed Above			
15. Special Handling Instructions and Additional Information Emergency Contact:		SKB Use Only Load # _____ Scale Wt. _____ Tons/Yds. _____			
16. GENERATOR'S CERTIFICATION: I hereby declare that the contents of this consignment are fully and accurately described above by proper shipping name and are classified, packed, marked, and labeled, and are in all respects in proper condition for transport by highway according to applicable international and national government regulations.					
Printed/Typed Name Agent for St. Paul Port Authority		Signature <i>[Signature]</i>		Month 10	Day 24
				Year 2013	
17. Transporter 1 Acknowledged of Receipt of Materials					
Printed/Typed Name <i>Mustafa Ransa</i>		Signature <i>[Signature]</i>		Month 10	Day 24
				Year 2013	
18. Transporter 2 Acknowledgement of Receipt of Materials					
Printed/Typed Name		Signature		Month	Day
19. Discrepancy Indication Space					
20. Facility Owner or Operator: Certification of receipt of non-hazardous materials covered by this Manifest except as noted in Item 19.					
Printed/Typed Name <i>[Signature]</i>		Signature <i>[Signature]</i>		Month 8	Day 14
				Year 2013	

White - Return to Generator      Pink - Transporter      Canary - Facility Copy      Goldenrod - Generator Copy

Industrial-Rosemont  
13425 Courthouse Blvd.  
Rosemount, MN 55068

197 CARL BOLANDER & SONS CO.  
251 STARKEY STREET  
ST. PAUL MN 55107



SITE	TICKET	GRID		WEIGHMASTER	
002	00838401	11		BROOKE H	
DATE IN	DATE OUT	TIME IN	TIME OUT	VEHICLE	ROLL OFF
08/24/23	08/24/23	15:25	15:25	FARGO001	23-0139
REFERENCE			ORIGIN		
23-0139			VIN: YBY6745_MN_4AXLES		

SCALE 2 GROSS WT 53480 LB Inbound Ticket  
STORED TARE WT 22680 LB  
NET WEIGHT 30800 LB

QTY.	UNIT	DESCRIPTION	RATE	EXTENSION	FEE	TOTAL
15.40	TON	SOIL TON				

This facility will only accept non-hazardous industrial  
recyclables or construction, and demolition waste.

We will not accept any loads containing any  
non-approved wastes or hazardous waste.651-438-1500

Generator: ST PAUL PORT AUTHORITY-HEIGHTS

Address: 2200 Larpenteur Ave E

City/State: St Paul, Mn 55109

Manifest: 1955072

SIGNATURE \_\_\_\_\_

NET AMOUNT

TENDERED

CHANGE

CHECK NO.

Industrial-Rosemont  
13425 Courthouse Blvd.  
Rosemount, MN 55068

197 CARL BOLANDER & SONS CO.  
251 STARKEY STREET  
ST. PAUL MN 55107

SITE	TICKET	GRID		WEIGHMASTER	
002	00838401	11		BROOKE H	
DATE IN	DATE OUT	TIME IN	TIME OUT	VEHICLE	ROLL OFF
08/24/23	08/24/23	15:25	15:25	FARGO001	23-0139
REFERENCE			ORIGIN		
23-0139			VIN: YBY6745_MN_4AXLES		

SCALE 2 GROSS WT 53480 LB Inbound Ticket  
STORED TARE WT 22680 LB  
NET WEIGHT 30800 LB

QTY.	UNIT	DESCRIPTION	RATE	EXTENSION	FEE	TOTAL
15.40	TON	SOIL TON				

This facility will only accept non-hazardous industrial  
recyclables or construction, and demolition waste.

We will not accept any loads containing any  
non-approved wastes or hazardous waste.651-438-1500

Generator: ST PAUL PORT AUTHORITY-HEIGHTS

Address: 2200 Larpenteur Ave E

City/State: St Paul, Mn 55109

Manifest: 1955072

SIGNATURE \_\_\_\_\_

NET AMOUNT

TENDERED

CHANGE

CHECK NO.





# SKB Rosemount Industrial Waste Facility

1955000

Shipping Manifest		1. Generator's US EPA ID No. (if any)		2. Page 1 of page(s)	
3. Generator's Name and Facility Address St. Paul Port Authority 2200 Larpenteur Ave E, St. Paul, MN 55109		Mailing Address St. Paul Port Authority The Heights - Former Hillcrest 400 Wabasha St. N, Ste. #240, St. Paul, MN 55102 Fax (651) 223-5198			
4. Generator's Phone (651) 204-6241		5. Transporter 1 Company Name <i>Oxlando</i>			
6. Transporter 2 Company Name		Phone: <i>MO 209</i>			
7. Designated Facility Name and Site Address SKB Rosemount Industrial Waste Facility 13425 Courthouse Blvd. Rosemount, MN 55068		651-438-1500			
8. U.S. DOT Description (Including Proper Shipping Name)		9. Containers No. Type		10. Total Quantity	11. Unit Wt/Vol
a. Non-Hazardous Industrial Waste (Contaminated Soil (Type 2 per RAP)) Job #23-6600 Jesse Wilcox					
b.					
c.					
d.					
13. Additional Descriptions for Materials Listed Above (Indicate waste stream Approval # below) a. MI 23-0139 Contaminated Soil (Type 2 per RAP) b. MI c. MI d. MI		14. Special Handling Procedures for Wastes Listed Above			
15. Special Handling Instructions and Additional Information Emergency Contact:		SKB Use Only Load # _____ Scale Wt. _____ Tons/Yds. _____			
16. GENERATOR'S CERTIFICATION: I hereby declare that the contents of this consignment are fully and accurately described above by proper shipping name and are classified, packed, marked, and labeled, and are in all respects in proper condition for transport by highway according to applicable international and national government regulations.					
Printed/Typed Name Agent for St. Paul Port Authority		Signature <i>DJ</i>		Month Day Year <i>10 8 21 23</i>	
17. Transporter 1 Acknowledged of Receipt of Materials					
Printed/Typed Name		Signature <i>[Signature]</i>		Month Day Year	
18. Transporter 2 Acknowledgement of Receipt of Materials					
Printed/Typed Name		Signature		Month Day Year	
19. Discrepancy Indication Space					
20. Facility Owner or Operator: Certification of receipt of non-hazardous materials covered by this Manifest except as noted in Item 19.					
Printed/Typed Name <i>DH</i>		Signature <i>[Signature]</i>		Month Day Year <i>8 24 23</i>	

White - Return to Generator

Canary - Facility Copy

Pink - Transporter

Goldenrod - Generator Copy

Industrial-Rosemont  
13425 Courthouse Blvd.  
Rosemount, MN 55068

197 CARL BOLANDER & SONS CO.  
251 STARKEY STREET  
ST. PAUL MN 55107



SITE		TICKET		GRID		WEIGHMASTER	
002		00838403		11		BROOKE H	
DATE IN	DATE OUT	TIME IN	TIME OUT	VEHICLE	ROLL OFF		
08/24/23	08/24/23	15:27	15:27	MGL1-1305	23-0139		
REFERENCE				ORIGIN			
23-0139				VIN: PAT1334_MN_5AXLES			

SCALE 2 GROSS WT 73520 LB  
STORED TARE WT 35060 LB  
NET WEIGHT 38460 LB

Inbound Ticket

QTY.	UNIT	DESCRIPTION	RATE	EXTENSION	FEE	TOTAL
19.23	TON	SOIL TON				

This facility will only accept non-hazardous industrial  
recyclables or construction, and demolition waste.

We will not accept any loads containing any  
non-approved wastes or hazardous waste.651-438-1500

Generator: ST PAUL PORT AUTHORITY-HEIGHTS

Address: 2200 Larpenteur Ave E

City/State: St Paul, Mn 55109

Manifest: 1955000

SIGNATURE \_\_\_\_\_

NET AMOUNT

TENDERED

CHANGE

CHECK NO.

Industrial-Rosemont  
13425 Courthouse Blvd.  
Rosemount, MN 55068

197 CARL BOLANDER & SONS CO.  
251 STARKEY STREET  
ST. PAUL MN 55107

SITE		TICKET		GRID		WEIGHMASTER	
002		00838403		11		BROOKE H	
DATE IN	DATE OUT	TIME IN	TIME OUT	VEHICLE	ROLL OFF		
08/24/23	08/24/23	15:27	15:27	MGL1-1305	23-0139		
REFERENCE				ORIGIN			
23-0139				VIN: PAT1334_MN_5AXLES			

SCALE 2 GROSS WT 73520 LB  
STORED TARE WT 35060 LB  
NET WEIGHT 38460 LB

Inbound Ticket

QTY.	UNIT	DESCRIPTION	RATE	EXTENSION	FEE	TOTAL
19.23	TON	SOIL TON				

This facility will only accept non-hazardous industrial  
recyclables or construction, and demolition waste.

We will not accept any loads containing any  
non-approved wastes or hazardous waste.651-438-1500

Generator: ST PAUL PORT AUTHORITY-HEIGHTS

Address: 2200 Larpenteur Ave E

City/State: St Paul, Mn 55109

Manifest: 1955000

SIGNATURE \_\_\_\_\_

NET AMOUNT

TENDERED

CHANGE

CHECK NO.



# SKB Rosemount Industrial Waste Facility

1955001

Shipping Manifest		1. Generator's US EPA ID No. (if any)		2. Page 1 of page(s)	
3. Generator's Name and Facility Address St. Paul Port Authority 2200 Larpeur Ave E, St. Paul, MN 55109		Mailing Address St. Paul Port Authority The Heights - Former Hillcrest 400 Wabasha St. N, Ste. #240, St. Paul, MN 55102			
4. Generator's Phone (651) 204-6241		Fax (651) 223-5198			
5. Transporter 1 Company Name <i>Movers Paradise Inc</i>		Phone: <i>92-686-8449</i>			
6. Transporter 2 Company Name		Phone:			
7. Designated Facility Name and Site Address SKB Rosemount Industrial Waste Facility 13425 Courthouse Blvd. Rosemount, MN 55068		651-438-1500			
8. U.S. DOT Description (including Proper Shipping Name)		9. Containers No. Type		10. Total Quantity	11. Unit Wt/Vol
a. Non-Hazardous Industrial Waste (Contaminated Soil (Type 2 per RAP)) Job #23-6600 Jesse Wilcox					
b.					
c.					
d.					
13. Additional Descriptions for Materials Listed Above (indicate waste stream Approval # below) a. MI 23-0139 Contaminated Soil (Type 2 per RAP) b. MI c. MI d. MI		14. Special Handling Procedures for Wastes Listed Above			
15. Special Handling Instructions and Additional Information Emergency Contact:		SKB Use Only Load # Scale Wt. Tons/Yds.			
16. GENERATOR'S CERTIFICATION: I hereby declare that the contents of this consignment are fully and accurately described above by proper shipping name and are classified, packed, marked, and labeled, and are in all respects in proper condition for transport by highway according to applicable international and national government regulations.					
Printed/Typed Name Agent for St. Paul Port Authority		Signature <i>[Signature]</i>		Month <i>08</i>	Day <i>24</i> Year <i>23</i>
17. Transporter 1 Acknowledged of Receipt of Materials					
Printed/Typed Name		Signature <i>[Signature]</i>		Month <i>08</i>	Day <i>24</i> Year <i>23</i>
18. Transporter 2 Acknowledgement of Receipt of Materials					
Printed/Typed Name		Signature		Month	Day Year
19. Discrepancy Indication Space					
20. Facility Owner or Operator: Certification of receipt of non-hazardous materials covered by this Manifest except as noted in Item 19.					
Printed/Typed Name <i>[Signature]</i>		Signature <i>[Signature]</i>		Month <i>08</i>	Day <i>24</i> Year <i>23</i>

White - Return to Generator

Canary - Facility Copy

Pink - Transporter

Goldenrod - Generator Copy

Industrial-Rosemont  
13425 Courthouse Blvd.  
Rosemont, MN 55068



197 CARL BOLANDER & SONS CO.  
251 STARKEY STREET  
ST. PAUL MN 55107

SITE	TICKET	GRID		WEIGHMASTER	
002	00838405	11		BROOKE H	
DATE IN	DATE OUT	TIME IN	TIME OUT	VEHICLE	ROLL OFF
08/24/23	08/24/23	15:29	15:29	MP1-365	23-0139
REFERENCE			ORIGIN		
23-0139			VIN: PZA3258_MN_6AXLES		

SCALE 2 GROSS WT 85120 LB  
STORED TARE WT 37520 LB  
NET WEIGHT 47600 LB  
Inbound Ticket

QTY.	UNIT	DESCRIPTION	RATE	EXTENSION	FEE	TOTAL
23.80	TON	SOIL TON				

This facility will only accept non-hazardous industrial  
recyclables or construction, and demolition waste.

We will not accept any loads containing any  
non-approved wastes or hazardous waste.651-438-1500

Generator: ST PAUL PORT AUTHORITY-HEIGHTS

Address: 2200 Larpenteur Ave E

City/State: St Paul, Mn 55109

Manifest: 1955001

SIGNATURE \_\_\_\_\_

NET AMOUNT

TENDERED

CHANGE

CHECK NO.

Industrial-Rosemont  
13425 Courthouse Blvd.  
Rosemont, MN 55068

197 CARL BOLANDER & SONS CO.  
251 STARKEY STREET  
ST. PAUL MN 55107

SITE	TICKET	GRID		WEIGHMASTER	
002	00838405	11		BROOKE H	
DATE IN	DATE OUT	TIME IN	TIME OUT	VEHICLE	ROLL OFF
08/24/23	08/24/23	15:29	15:29	MP1-365	23-0139
REFERENCE			ORIGIN		
23-0139			VIN: PZA3258_MN_6AXLES		

SCALE 2 GROSS WT 85120 LB  
STORED TARE WT 37520 LB  
NET WEIGHT 47600 LB  
Inbound Ticket

QTY.	UNIT	DESCRIPTION	RATE	EXTENSION	FEE	TOTAL
23.80	TON	SOIL TON				

This facility will only accept non-hazardous industrial  
recyclables or construction, and demolition waste.

We will not accept any loads containing any  
non-approved wastes or hazardous waste.651-438-1500

Generator: ST PAUL PORT AUTHORITY-HEIGHTS

Address: 2200 Larpenteur Ave E

City/State: St Paul, Mn 55109

Manifest: 1955001

SIGNATURE \_\_\_\_\_

NET AMOUNT

TENDERED

CHANGE

CHECK NO.



# SKB Rosemount Industrial Waste Facility

1955003

Shipping Manifest		1. Generator's US EPA ID No. (if any)		2. Page 1 of page(s)	
3. Generator's Name and Facility Address St. Paul Port Authority 2200 Larpenteur Ave E, St. Paul, MN 55109		Mailing Address St. Paul Port Authority The Heights - Former Hillcrest 400 Wabasha St. N, Ste. #240, St. Paul, MN 55102 Fax (651) 223-5198			
4. Generator's Phone (651) 204-6241		5. Transporter 1 Company Name <b>RPS Transp</b> Phone: <b>612 991 2918</b>			
6. Transporter 2 Company Name		Phone:			
7. Designated Facility Name and Site Address SKB Rosemount Industrial Waste Facility 13425 Courthouse Blvd. Rosemount, MN 55068		651-438-1500			
8. U.S. DOT Description (including Proper Shipping Name)		9. Containers No. Type		10. Total Quantity	
a. Non-Hazardous Industrial Waste (Contaminated Soil (Type 2 per RAP)) Job #23-6600 Jesse Wilcox					
b.					
c.					
d.					
13. Additional Descriptions for Materials Listed Above (indicate waste stream Approval # below) a. MI 23-0139 Contaminated Soil (Type 2 per RAP) b. MI c. MI d. MI		14. Special Handling Procedures for Wastes Listed Above			
15. Special Handling Instructions and Additional Information Emergency Contact:		SKB Use Only Load # _____ Scale Wt. _____ Tons/Yds. _____			
16. GENERATOR'S CERTIFICATION: I hereby declare that the contents of this consignment are fully and accurately described above by proper shipping name and are classified, packed, marked, and labeled, and are in all respects in proper condition for transport by highway according to applicable international and national government regulations.					
Printed/Typed Name Agent for St. Paul Port Authority		Signature <b>DZ</b>		Month Day Year <b>08 24 23</b>	
17. Transporter 1 Acknowledged of Receipt of Materials					
Printed/Typed Name		Signature		Month Day Year	
18. Transporter 2 Acknowledgement of Receipt of Materials					
Printed/Typed Name <b>Robert Stein</b>		Signature <b>RS</b>		Month Day Year <b>08 24 23</b>	
19. Discrepancy Indication Space					
20. Facility Owner or Operator: Certification of receipt of non-hazardous materials covered by this Manifest except as noted in item 19.					
Printed/Typed Name <b>Dave</b>		Signature <b>Dave</b>		Month Day Year <b>08 24 23</b>	

White - Return to Generator

Canary - Facility Copy

Pink - Transporter

Goldenrod - Generator Copy

Industrial-Rosemont  
13425 Courthouse Blvd.  
Rosemount, MN 55068

197 CARL BOLANDER & SONS CO.  
251 STARKEY STREET  
ST. PAUL MN 55107



SITE		TICKET		GRID		WEIGHMASTER	
002		00838406		11		DAVID	
DATE IN	DATE OUT	TIME IN	TIME OUT	VEHICLE	ROLL OFF		
08/24/23	08/24/23	15:31	15:31	RPS18-435	23-0139		
REFERENCE				ORIGIN			
23-0139				VIN: PAS0788_MN_6AXLES-3			

SCALE 1 GROSS WT 78200 LB  
STORED TARE WT 37640 LB  
NET WEIGHT 40560 LB  
Inbound Ticket

QTY.	UNIT	DESCRIPTION	RATE	EXTENSION	FEE	TOTAL
20.28	TON	SOIL TON				

This facility will only accept non-hazardous industrial  
recyclables or construction, and demolition waste.

We will not accept any loads containing any  
non-approved wastes or hazardous waste.651-438-1500

Generator: ST PAUL PORT AUTHORITY-HEIGHTS

Address: 2200 Larpenteur Ave E

City/State: St Paul, Mn 55109

Manifest: 1955003

SIGNATURE \_\_\_\_\_

NET AMOUNT

TENDERED

CHANGE

CHECK NO.

Industrial-Rosemont  
13425 Courthouse Blvd.  
Rosemount, MN 55068

197 CARL BOLANDER & SONS CO.  
251 STARKEY STREET  
ST. PAUL MN 55107

SITE		TICKET		GRID		WEIGHMASTER	
002		00838406		11		DAVID	
DATE IN	DATE OUT	TIME IN	TIME OUT	VEHICLE	ROLL OFF		
08/24/23	08/24/23	15:31	15:31	RPS18-435	23-0139		
REFERENCE				ORIGIN			
23-0139				VIN: PAS0788_MN_6AXLES-3			

SCALE 1 GROSS WT 78200 LB  
STORED TARE WT 37640 LB  
NET WEIGHT 40560 LB  
Inbound Ticket

QTY.	UNIT	DESCRIPTION	RATE	EXTENSION	FEE	TOTAL
20.28	TON	SOIL TON				

This facility will only accept non-hazardous industrial  
recyclables or construction, and demolition waste.

We will not accept any loads containing any  
non-approved wastes or hazardous waste.651-438-1500

Generator: ST PAUL PORT AUTHORITY-HEIGHTS

Address: 2200 Larpenteur Ave E

City/State: St Paul, Mn 55109

Manifest: 1955003

SKB-WCI 4410

SIGNATURE \_\_\_\_\_

NET AMOUNT

TENDERED

CHANGE

CHECK NO.



# SKB Rosemount Industrial Waste Facility

1955002

Shipping Manifest		1. Generator's US EPA ID No. (If any)		2. Page 1 of page(s)	
3. Generator's Name and Facility Address St. Paul Port Authority 2200 Larpenteur Ave E, St. Paul, MN 55109		Mailing Address St. Paul Port Authority The Heights - Former Hillcrest 400 Wabasha St. N, Ste. #240, St. Paul, MN 55102 Fax (651) 223-5198			
4. Generator's Phone (651) 204-6241					
5. Transporter 1 Company Name <i>Hill Legacy Trucking</i>		Phone:			
6. Transporter 2 Company Name		Phone:			
7. Designated Facility Name and Site Address SKB Rosemount Industrial Waste Facility 13425 Courthouse Blvd. Rosemount, MN 55068		651-438-1500			
8. U.S. DOT Description (including Proper Shipping Name)		9. Containers No. Type		10. Total Quantity	11. Unit Wt/Vol
a. Non-Hazardous Industrial Waste (Contaminated Soil (Type 2 per RAP)) Job #23-6600 Jesse Wilcox					
b.					
c.					
d.					
13. Additional Descriptions for Materials Listed Above (Indicate waste stream Approval # below) a. MI 23-0139 Contaminated Soil (Type 2 per RAP) b. MI c. MI d. MI		14. Special Handling Procedures for Wastes Listed Above			
15. Special Handling Instructions and Additional Information Emergency Contact:		SKB Use Only Load # Scale Wt. Tons/Yds.			
16. GENERATOR'S CERTIFICATION: I hereby declare that the contents of this consignment are fully and accurately described above by proper shipping name and are classified, packed, marked, and labeled, and are in all respects in proper condition for transport by highway according to applicable international and national government regulations.					
Printed/Typed Name Agent for St. Paul Port Authority		Signature <i>[Signature]</i>		Month Day Year 08 24 23	
17. Transporter 1 Acknowledged Receipt of Materials					
Printed/Typed Name <i>Tonyus Hill</i>		Signature <i>[Signature]</i>		Month Day Year 08 24 23	
18. Transporter 2 Acknowledgement of Receipt of Materials					
Printed/Typed Name		Signature		Month Day Year	
19. Discrepancy Indication Space					
20. Facility Owner or Operator: Certification of receipt of non-hazardous materials covered by this Manifest except as noted in Item 19.					
Printed/Typed Name <i>[Signature]</i>		Signature <i>[Signature]</i>		Month Day Year 08 24 23	

White - Return to Generator

Canary - Facility Copy

Pink - Transporter

Goldenrod - Generator Copy

Industrial-Rosemont  
13425 Courthouse Blvd.  
Rosemount, MN 55068

197 CARL BOLANDER & SONS CO.  
251 STARKEY STREET  
ST. PAUL MN 55107



SITE	TICKET	GRID		WEIGHMASTER	
002	00838407	11		DAVID	
DATE IN	DATE OUT	TIME IN	TIME OUT	VEHICLE	ROLL OFF
08/24/23	08/24/23	15:33	15:33	HLT708-09	23-0139
REFERENCE			ORIGIN		
23-0139			VIN: YTEY269_MN_6AXELS		

SCALE 1 GROSS WT 78900 LB Inbound Ticket  
STORED TARE WT 33540 LB  
NET WEIGHT 45360 LB

QTY.	UNIT	DESCRIPTION	RATE	EXTENSION	FEE	TOTAL
22.68	TON	SOIL TON				

This facility will only accept non-hazardous industrial  
recyclables or construction, and demolition waste.

We will not accept any loads containing any  
non-approved wastes or hazardous waste.651-438-1500

Generator: ST PAUL PORT AUTHORITY-HEIGHTS

Address: 2200 Larpenteur Ave E

City/State: St Paul, Mn 55109

Manifest: 1955002

SIGNATURE \_\_\_\_\_

NET AMOUNT

TENDERED

CHANGE

CHECK NO.

Industrial-Rosemont  
13425 Courthouse Blvd.  
Rosemount, MN 55068

197 CARL BOLANDER & SONS CO.  
251 STARKEY STREET  
ST. PAUL MN 55107

SITE	TICKET	GRID		WEIGHMASTER	
002	00838407	11		DAVID	
DATE IN	DATE OUT	TIME IN	TIME OUT	VEHICLE	ROLL OFF
08/24/23	08/24/23	15:33	15:33	HLT708-09	23-0139
REFERENCE			ORIGIN		
23-0139			VIN: YTEY269_MN_6AXELS		

SCALE 1 GROSS WT 78900 LB Inbound Ticket  
STORED TARE WT 33540 LB  
NET WEIGHT 45360 LB

QTY.	UNIT	DESCRIPTION	RATE	EXTENSION	FEE	TOTAL
22.68	TON	SOIL TON				

This facility will only accept non-hazardous industrial  
recyclables or construction, and demolition waste.

We will not accept any loads containing any  
non-approved wastes or hazardous waste.651-438-1500

Generator: ST PAUL PORT AUTHORITY-HEIGHTS

Address: 2200 Larpenteur Ave E

City/State: St Paul, Mn 55109

Manifest: 1955002

SIGNATURE \_\_\_\_\_

NET AMOUNT

TENDERED

CHANGE

CHECK NO.





# SKB Rosemount Industrial Waste Facility

1955004

Shipping Manifest		1. Generator's US EPA ID No. (if any)		2. Page 1 of page(s)	
3. Generator's Name and Facility Address St. Paul Port Authority 2200 Larpentour Ave E, St. Paul, MN 55109		Mailing Address St. Paul Port Authority The Heights - Former Hillcrest 400 Wabasha St. N, Ste. #240, St. Paul, MN 55102			
4. Generator's Phone (651) 204-6241		Fax (651) 223-5198			
5. Transporter 1 Company Name		Phone:			
6. Transporter 2 Company Name		Phone:			
7. Designated Facility Name and Site Address		SKB Rosemount Industrial Waste Facility 13425 Courthouse Blvd. Rosemount, MN 55068 651-438-1500			
8. U.S. DOT Description (including Proper Shipping Name)		9. Containers		10. Total Quantity	11. Unit Wt/Vol
		No.	Type		
a. Non-Hazardous Industrial Waste (Contaminated Soil (Type 2 per RAP)) Job #23-6600 Jesse Wilcox					
b.					
c.					
d.					
13. Additional Descriptions for Materials Listed Above (Indicate waste stream Approval # below)		14. Special Handling Procedures for Wastes Listed Above			
a. MI 23-0139 Contaminated Soil (Type 2 per RAP)					
b. MI					
c. MI					
d. MI					
15. Special Handling Instructions and Additional Information		SKB Use Only			
Emergency Contact:		Load # _____			
		Scale Wt. _____			
		Tons/Yds. _____			
16. GENERATOR'S CERTIFICATION: I hereby declare that the contents of this consignment are fully and accurately described above by proper shipping name and are classified, packed, marked, and labeled, and are in all respects in proper condition for transport by highway according to applicable international and national government regulations.					
Printed/Typed Name Agent for St. Paul Port Authority		Signature		Month	Day
				10	8/24/23
17. Transporter 1 Acknowledged of Receipt of Materials					
Printed/Typed Name		Signature		Month	Day
				8	24/23
18. Transporter 2 Acknowledgement of Receipt of Materials					
Printed/Typed Name		Signature		Month	Day
19. Discrepancy Indication Space					
20. Facility Owner or Operator: Certification of receipt of non-hazardous materials covered by this Manifest except as noted in Item 19.					
Printed/Typed Name		Signature		Month	Day
Dave		Dave		8	24/23

White - Return to Generator

Canary - Facility Copy

Pink - Transporter

Goldenrod - Generator Copy

Industrial-Rosemont  
13425 Courthouse Blvd.  
Rosemont, MN 55068

197 CARL BOLANDER & SONS CO.  
251 STARKEY STREET  
ST. PAUL MN 55107



SITE	TICKET	GRID		WEIGHMASTER	
002	00838408	11		DAVID	
DATE IN	DATE OUT	TIME IN	TIME OUT	VEHICLE	ROLL OFF
08/24/23	08/24/23	15:35	15:35	DBT454-618	23-0139
REFERENCE			ORIGIN		
23-0139			VIN: PAP1946_MN_6AXLES-2		

SCALE 1 GROSS WT 80880 LB Inbound Ticket  
STORED TARE WT 37800 LB  
NET WEIGHT 43080 LB

QTY.	UNIT	DESCRIPTION	RATE	EXTENSION	FEE	TOTAL
21.54	TON	SOIL TON				

This facility will only accept non-hazardous industrial  
recyclables or construction, and demolition waste.

We will not accept any loads containing any  
non-approved wastes or hazardous waste.651-438-1500

Generator: ST PAUL PORT AUTHORITY-HEIGHTS

Address: 2200 Larpenteur Ave E

City/State St Paul, Mn 55109

Manifest: 1955004

SIGNATURE \_\_\_\_\_

NET AMOUNT

TENDERED

CHANGE

CHECK NO.

Industrial-Rosemont  
13425 Courthouse Blvd.  
Rosemont, MN 55068

197 CARL BOLANDER & SONS CO.  
251 STARKEY STREET  
ST. PAUL MN 55107

SITE	TICKET	GRID		WEIGHMASTER	
002	00838408	11		DAVID	
DATE IN	DATE OUT	TIME IN	TIME OUT	VEHICLE	ROLL OFF
08/24/23	08/24/23	15:35	15:35	DBT454-618	23-0139
REFERENCE			ORIGIN		
23-0139			VIN: PAP1946_MN_6AXLES-2		

SCALE 1 GROSS WT 80880 LB Inbound Ticket  
STORED TARE WT 37800 LB  
NET WEIGHT 43080 LB

QTY.	UNIT	DESCRIPTION	RATE	EXTENSION	FEE	TOTAL
21.54	TON	SOIL TON				

This facility will only accept non-hazardous industrial  
recyclables or construction, and demolition waste.

We will not accept any loads containing any  
non-approved wastes or hazardous waste.651-438-1500

Generator: ST PAUL PORT AUTHORITY-HEIGHTS

Address: 2200 Larpenteur Ave E

City/State St Paul, Mn 55109

Manifest: 1955004

SIGNATURE \_\_\_\_\_

NET AMOUNT

TENDERED

CHANGE

CHECK NO.



# SKB Rosemount Industrial Waste Facility

1955006

Shipping Manifest		1. Generator's US EPA ID No. (if any)		2. Page 1 of page(s)	
3. Generator's Name and Facility Address St. Paul Port Authority 2200 Larpenteur Ave E, St. Paul, MN 55109		Mailing Address St. Paul Port Authority The Heights - Former Hillcrest 400 Wabasha St. N, Ste. #240, St. Paul, MN 55102 Fax (651) 223-5198			
4. Generator's Phone (651) 204-6241		Phone: 507-250-7505			
5. Transporter 1 Company Name Tony Meyer Trucking		Phone:			
6. Transporter 2 Company Name		Phone:			
7. Designated Facility Name and Site Address SKB Rosemount Industrial Waste Facility 13425 Courthouse Blvd. Rosemount, MN 55068		651-438-1500			
8. U.S. DOT Description (including Proper Shipping Name)		9. Containers No. Type		10. Total Quantity	11. Unit Wt/Vol
a. Non-Hazardous Industrial Waste (Contaminated Soil (Type 2 per RAP)) Job #23-6600 Jesse Wilcox					
b.					
c.					
d.					
13. Additional Descriptions for Materials Listed Above (Indicate waste stream Approval # below) a. MI 23-0139 Contaminated Soil (Type 2 per RAP) b. MI c. MI d. MI		14. Special Handling Procedures for Wastes Listed Above			
15. Special Handling Instructions and Additional Information Emergency Contact:		SKB Use Only Load # _____ Scale Wt. _____ Tons/Yds. _____			
16. GENERATOR'S CERTIFICATION: I hereby declare that the contents of this consignment are fully and accurately described above by proper shipping name and are classified, packed, marked, and labeled, and are in all respects in proper condition for transport by highway according to applicable international and national government regulations.					
Printed/Typed Name Agent for St. Paul Port Authority		Signature [Signature]		Month Day Year 10 8 21 23	
17. Transporter 1 Acknowledged Receipt of Materials					
Printed/Typed Name Tony Meyer		Signature [Signature]		Month Day Year 10 8 21 23	
18. Transporter 2 Acknowledgement of Receipt of Materials					
Printed/Typed Name		Signature		Month Day Year	
19. Discrepancy Indication Space					
20. Facility Owner or Operator: Certification of receipt of non-hazardous materials covered by this Manifest except as noted in item 19.					
Printed/Typed Name		Signature [Signature]		Month Day Year 10 8 21 23	

White - Return to Generator

Canary - Facility Copy

Pink - Transporter

Goldenrod - Generator Copy

Industrial-Rosemont  
13425 Courthouse Blvd.  
Rosemount, MN 55068



197 CARL BOLANDER & SONS CO.  
251 STARKEY STREET  
ST. PAUL MN 55107

SITE	TICKET	GRID		WEIGHMASTER	
002	00838410	11		Lisa Dean	
DATE IN	DATE OUT	TIME IN	TIME OUT	VEHICLE	ROLL OFF
08/24/23	08/24/23	15:38	15:38	TMT6-2619	23-0139
REFERENCE			ORIGIN		
23-0139			VIN: YBL6975_MN_5AXLES-1		

SCALE 2 GROSS WT 77600 LB Inbound Ticket  
STORED TARE WT 38920 LB  
NET WEIGHT 38680 LB

QTY.	UNIT	DESCRIPTION	RATE	EXTENSION	FEE	TOTAL
19.34	TON	SOIL TON				

This facility will only accept non-hazardous industrial  
recyclables or construction, and demolition waste.  
We will not accept any loads containing any  
non-approved wastes or hazardous waste.651-438-1500  
Generator: ST PAUL PORT AUTHORITY-HEIGHTS  
Address: 2200 Larpenteur Ave E  
City/State St Paul, Mn 55109  
Manifest: 1955006

SIGNATURE \_\_\_\_\_

NET AMOUNT
TENDERED
CHANGE
CHECK NO.

Industrial-Rosemont  
13425 Courthouse Blvd.  
Rosemount, MN 55068

197 CARL BOLANDER & SONS CO.  
251 STARKEY STREET  
ST. PAUL MN 55107

SITE	TICKET	GRID		WEIGHMASTER	
002	00838410	11		Lisa Dean	
DATE IN	DATE OUT	TIME IN	TIME OUT	VEHICLE	ROLL OFF
08/24/23	08/24/23	15:38	15:38	TMT6-2619	23-0139
REFERENCE			ORIGIN		
23-0139			VIN: YBL6975_MN_5AXLES-1		

SCALE 2 GROSS WT 77600 LB Inbound Ticket  
STORED TARE WT 38920 LB  
NET WEIGHT 38680 LB

QTY.	UNIT	DESCRIPTION	RATE	EXTENSION	FEE	TOTAL
19.34	TON	SOIL TON				

This facility will only accept non-hazardous industrial  
recyclables or construction, and demolition waste.  
We will not accept any loads containing any  
non-approved wastes or hazardous waste.651-438-1500  
Generator: ST PAUL PORT AUTHORITY-HEIGHTS  
Address: 2200 Larpenteur Ave E  
City/State St Paul, Mn 55109  
Manifest: 1955006

SIGNATURE \_\_\_\_\_

NET AMOUNT
TENDERED
CHANGE
CHECK NO.



# SKB Rosemount Industrial Waste Facility

1955074

Shipping Manifest		1. Generator's US EPA ID No. (if any)		2. Page 1 of page(s)	
3. Generator's Name and Facility Address St. Paul Port Authority 2200 Larpenteur Ave E, St. Paul, MN 55109		Mailing Address St. Paul Port Authority The Heights - Former Hillcrest 400 Wabasha St. N, Ste. #240, St. Paul, MN 55102 Fax (651) 223-5198			
4. Generator's Phone (651) 204-6241		5. Transporter 1 Company Name <b>MFC Mc</b> Phone: <b>952 452 17 08</b>			
6. Transporter 2 Company Name		Phone:			
7. Designated Facility Name and Site Address SKB Rosemount Industrial Waste Facility 13425 Courthouse Blvd. Rosemount, MN 55068 651-438-1500					
8. U.S. DOT Description (including Proper Shipping Name)		9. Containers No. Type		10. Total Quantity	11. Unit Wt/Vol
a. Non-Hazardous Industrial Waste (Contaminated Soil (Type 2 per RAP)) Job #23-6800 Jesse Wilcox					
b.					
c.					
d.					
13. Additional Descriptions for Materials Listed Above (indicate waste stream Approval # below) a. MI 23-0139 Contaminated Soil (Type 2 per RAP) b. MI c. MI d. MI		14. Special Handling Procedures for Wastes Listed Above			
15. Special Handling Instructions and Additional Information Emergency Contact:		SKB Use Only Load # _____ Scale Wt. _____ Tons/Yds. _____			
16. GENERATOR'S CERTIFICATION: I hereby declare that the contents of this consignment are fully and accurately described above by proper shipping name and are classified, packed, marked, and labeled, and are in all respects in proper condition for transport by highway according to applicable international and national government regulations.					
Printed/Typed Name Agent for St. Paul Port Authority		Signature		Month Day Year 10 8 12 4 12 13	
17. Transporter 1 Acknowledged of Receipt of Materials					
Printed/Typed Name <b>Abdi Mumin</b>		Signature		Month Day Year 10 8 12 4 12 13	
18. Transporter 2 Acknowledgement of Receipt of Materials					
Printed/Typed Name		Signature		Month Day Year	
19. Discrepancy Indication Space					
20. Facility Owner or Operator: Certification of receipt of non-hazardous materials covered by this Manifest except as noted in Item 19.					
Printed/Typed Name <b>Dave</b>		Signature		Month Day Year 8 24 23	

White - Return to Generator

Canary - Facility Copy

Pink - Transporter

Goldenrod - Generator Copy

Industrial-Rosemont  
13425 Courthouse Blvd.  
Rosemount, MN 55068

197 CARL BOLANDER & SONS CO.  
251 STARKEY STREET  
ST. PAUL MN 55107



SITE	TICKET	GRID		WEIGHMASTER	
002	00838411	11		DAVID	
DATE IN	DATE OUT	TIME IN	TIME OUT	VEHICLE	ROLL OFF
08/24/23	08/24/23	15:39	15:39	MFC952	23-0139
REFERENCE			ORIGIN		
23-0139			VIN: 26832Z_WI_6AXLES		

SCALE 1 GROSS WT 69720 LB Inbound Ticket  
STORED TARE WT 30280 LB  
NET WEIGHT 39440 LB

QTY.	UNIT	DESCRIPTION	RATE	EXTENSION	FEE	TOTAL
19.72	TON	SOIL TON				

This facility will only accept non-hazardous industrial  
recyclables or construction, and demolition waste.  
We will not accept any loads containing any  
non-approved wastes or hazardous waste.651-438-1500

Generator: ST PAUL PORT AUTHORITY-HEIGHTS  
Address: 2200 Larpenteur Ave E  
City/State: St Paul, Mn 55109  
Manifest: 1955074

SKB-WCI 4410

SIGNATURE \_\_\_\_\_

NET AMOUNT
TENDERED
CHANGE
CHECK NO.

Industrial-Rosemont  
13425 Courthouse Blvd.  
Rosemount, MN 55068

197 CARL BOLANDER & SONS CO.  
251 STARKEY STREET  
ST. PAUL MN 55107

SITE	TICKET	GRID		WEIGHMASTER	
002	00838411	11		DAVID	
DATE IN	DATE OUT	TIME IN	TIME OUT	VEHICLE	ROLL OFF
08/24/23	08/24/23	15:39	15:39	MFC952	23-0139
REFERENCE			ORIGIN		
23-0139			VIN: 26832Z_WI_6AXLES		

SCALE 1 GROSS WT 69720 LB Inbound Ticket  
STORED TARE WT 30280 LB  
NET WEIGHT 39440 LB

QTY.	UNIT	DESCRIPTION	RATE	EXTENSION	FEE	TOTAL
19.72	TON	SOIL TON				

This facility will only accept non-hazardous industrial  
recyclables or construction, and demolition waste.  
We will not accept any loads containing any  
non-approved wastes or hazardous waste.651-438-1500

Generator: ST PAUL PORT AUTHORITY-HEIGHTS  
Address: 2200 Larpenteur Ave E  
City/State: St Paul, Mn 55109  
Manifest: 1955074

SKB-WCI 4410

SIGNATURE \_\_\_\_\_

NET AMOUNT
TENDERED
CHANGE
CHECK NO.



# SKB Rosemount Industrial Waste Facility

1955075

Shipping Manifest		1. Generator's US EPA ID No. (if any)		2. Page 1 of page(s)	
3. Generator's Name and Facility Address St. Paul Port Authority 2200 Larpenteur Ave E, St. Paul, MN 55109		Mailing Address St. Paul Port Authority The Heights - Former Hillcrest 400 Wabasha St. N, Ste. #240, St. Paul, MN 55102			
4. Generator's Phone (651) 204-6241		Fax (651) 223-5198			
5. Transporter 1 Company Name		Phone:			
6. Transporter 2 Company Name		Phone:			
7. Designated Facility Name and Site Address		SKB Rosemount Industrial Waste Facility 13425 Courthouse Blvd. Rosemount, MN 55068 651-438-1500			
8. U.S. DOT Description (including Proper Shipping Name)		9. Containers No. Type		10. Total Quantity	11. Unit Wt/Vol
a. Non-Hazardous Industrial Waste (Contaminated Soil (Type 2 per RAP)) Job #23-6600 Jesse Wilcox					
b.					
c.					
d.					
13. Additional Descriptions for Materials Listed Above (Indicate waste stream Approval # below)		14. Special Handling Procedures for Wastes Listed Above			
a. MI 23-0139 Contaminated Soil (Type 2 per RAP)					
b. MI					
c. MI					
d. MI					
15. Special Handling Instructions and Additional Information Emergency Contact:		SKB Use Only Load # _____ Scale Wt. _____ Tons/Yds. _____			
16. GENERATOR'S CERTIFICATION: I hereby declare that the contents of this consignment are fully and accurately described above by proper shipping name and are classified, packed, marked, and labeled, and are in all respects in proper condition for transport by highway according to applicable international and national government regulations.					
Printed/Typed Name Agent for St. Paul Port Authority		Signature		Month Day Year 10 18 24 23	
17. Transporter 1 Acknowledged Receipt of Materials		Signature		Month Day Year 10 18 24 23	
Printed/Typed Name		Signature		Month Day Year	
18. Transporter 2 Acknowledgement of Receipt of Materials		Signature		Month Day Year	
Printed/Typed Name		Signature		Month Day Year	
19. Discrepancy Indication Space					
20. Facility Owner or Operator: Certification of receipt of non-hazardous materials covered by this Manifest except as noted in Item 19.					
Printed/Typed Name		Signature		Month Day Year 8 24 23	

White - Return to Generator

Pink - Transporter

Canary - Facility Copy

Goldenrod - Generator Copy

Industrial-Rosemont  
13425 Courthouse Blvd.  
Rosemont, MN 55068

197 CARL BOLANDER & SONS CO.  
251 STARKEY STREET  
ST. PAUL MN 55107



SITE		TICKET		GRID		WEIGHMASTER					
002		00838415		11		DAVID					
DATE IN		DATE OUT		TIME IN		TIME OUT		VEHICLE		ROLL OFF	
08/24/23		08/24/23		15:42		15:42		BONEHILL68		23-0139	
REFERENCE						ORIGIN					
23-0139						VIN: YBW6947_MN_6AXLES					

SCALE 1 GROSS WT 65840 LB Inbound Ticket  
STORED TARE WT 30940 LB  
NET WEIGHT 34900 LB

QTY.	UNIT	DESCRIPTION	RATE	EXTENSION	FEE	TOTAL
17.45	TON	SOIL TON				

This facility will only accept non-hazardous industrial  
recyclables or construction, and demolition waste.

We will not accept any loads containing any  
non-approved wastes or hazardous waste.651-438-1500

Generator: ST PAUL PORT AUTHORITY-HEIGHTS

Address: 2200 Larpenteur Ave E

City/State: St Paul, Mn 55109

Manifest: 1955075

SIGNATURE \_\_\_\_\_

NET AMOUNT

TENDERED

CHANGE

CHECK NO.

Industrial-Rosemont  
13425 Courthouse Blvd.  
Rosemont, MN 55068

197 CARL BOLANDER & SONS CO.  
251 STARKEY STREET  
ST. PAUL MN 55107

SITE		TICKET		GRID		WEIGHMASTER					
002		00838415		11		DAVID					
DATE IN		DATE OUT		TIME IN		TIME OUT		VEHICLE		ROLL OFF	
08/24/23		08/24/23		15:42		15:42		BONEHILL68		23-0139	
REFERENCE						ORIGIN					
23-0139						VIN: YBW6947_MN_6AXLES					

SCALE 1 GROSS WT 65840 LB Inbound Ticket  
STORED TARE WT 30940 LB  
NET WEIGHT 34900 LB

QTY.	UNIT	DESCRIPTION	RATE	EXTENSION	FEE	TOTAL
17.45	TON	SOIL TON				

This facility will only accept non-hazardous industrial  
recyclables or construction, and demolition waste.

We will not accept any loads containing any  
non-approved wastes or hazardous waste.651-438-1500

Generator: ST PAUL PORT AUTHORITY-HEIGHTS

Address: 2200 Larpenteur Ave E

City/State: St Paul, Mn 55109

Manifest: 1955075

SIGNATURE \_\_\_\_\_

NET AMOUNT

TENDERED

CHANGE

CHECK NO.





# SKB Rosemount Industrial Waste Facility

1955007

Shipping Manifest		1. Generator's US EPA ID No. (if any)		2. Page 1 of page(s)	
3. Generator's Name and Facility Address St. Paul Port Authority 2200 Larpenteur Ave E, St. Paul, MN 55109		Mailing Address St. Paul Port Authority The Heights - Former Hillcrest 400 Wabasha St. N, Ste. #240, St. Paul, MN 55102 Fax (651) 223-5198			
4. Generator's Phone (651) 204-6241					
5. Transporter 1 Company Name		Phone:			
6. Transporter 2 Company Name		Phone:			
7. Designated Facility Name and Site Address		SKB Rosemount Industrial Waste Facility 13425 Courthouse Blvd. Rosemount, MN 55068 651-438-1500			
8. U.S. DOT Description (including Proper Shipping Name)		9. Containers No. Type		10. Total Quantity	11. Unit Wt/Vol
a. Non-Hazardous Industrial Waste (Contaminated Soil (Type 2 per RAP)) Job #23-6600 Jesse Wilcox					
b.					
c.					
d.					
13. Additional Descriptions for Materials Listed Above (Indicate waste stream Approval # below)		14. Special Handling Procedures for Wastes Listed Above			
a. MI 23-0139 Contaminated Soil (Type 2 per RAP)					
b. MI					
c. MI					
d. MI					
15. Special Handling Instructions and Additional Information Emergency Contact:		SKB Use Only Load # _____ Scale Wt. _____ Tons/Yds. _____			
16. GENERATOR'S CERTIFICATION: I hereby declare that the contents of this consignment are fully and accurately described above by proper shipping name and are classified, packed, marked, and labeled, and are in all respects in proper condition for transport by highway according to applicable international and national government regulations.					
Printed/Typed Name Agent for St. Paul Port Authority		Signature <i>[Signature]</i>		Month Day Year 08 24 23	
17. Transporter 1 Acknowledged of Receipt of Materials					
Printed/Typed Name <i>CHRIS RYSS</i>		Signature <i>[Signature]</i>		Month Day Year 08 24 23	
18. Transporter 2 Acknowledgement of Receipt of Materials					
Printed/Typed Name		Signature		Month Day Year	
19. Discrepancy Indication Space					
20. Facility Owner or Operator: Certification of receipt of non-hazardous materials covered by this Manifest except as noted in Item 19.					
Printed/Typed Name <i>[Signature]</i>		Signature <i>[Signature]</i>		Month Day Year 08 24 23	

White - Return to Generator

Pink - Transporter

Canary - Facility Copy

Goldenrod - Generator Copy

Industrial-Rosemont  
13425 Courthouse Blvd.  
Rosemount, MN 55068



197 CARL BOLANDER & SONS CO.  
251 STARKEY STREET  
ST. PAUL MN 55107

SITE		TICKET		GRID		WEIGHMASTER					
002		00838418		11		BROOKE H					
DATE IN		DATE OUT		TIME IN		TIME OUT		VEHICLE		ROLL OFF	
08/24/23		08/24/23		15:44		15:44		RT98-2620		23-0139	
REFERENCE						ORIGIN					
23-0139						VIN: PAP6610_MN_6AXLES-5					

SCALE 2 GROSS WT 80160 LB  
STORED TARE WT 36640 LB  
NET WEIGHT 43520 LB

Inbound Ticket

QTY.	UNIT	DESCRIPTION	RATE	EXTENSION	FEE	TOTAL
21.76	TON	SOIL TON				

This facility will only accept non-hazardous industrial  
recyclables or construction, and demolition waste.

We will not accept any loads containing any  
non-approved wastes or hazardous waste.651-438-1500

Generator: ST PAUL PORT AUTHORITY-HEIGHTS

Address: 2200 Larpenteur Ave E

City/State: St Paul, Mn 55109

Manifest: 1955007

SIGNATURE \_\_\_\_\_

NET AMOUNT

TENDERED

CHANGE

CHECK NO.

Industrial-Rosemont  
13425 Courthouse Blvd.  
Rosemount, MN 55068

197 CARL BOLANDER & SONS CO.  
251 STARKEY STREET  
ST. PAUL MN 55107

SITE		TICKET		GRID		WEIGHMASTER					
002		00838418		11		BROOKE H					
DATE IN		DATE OUT		TIME IN		TIME OUT		VEHICLE		ROLL OFF	
08/24/23		08/24/23		15:44		15:44		RT98-2620		23-0139	
REFERENCE						ORIGIN					
23-0139						VIN: PAP6610_MN_6AXLES-5					

SCALE 2 GROSS WT 80160 LB  
STORED TARE WT 36640 LB  
NET WEIGHT 43520 LB

Inbound Ticket

QTY.	UNIT	DESCRIPTION	RATE	EXTENSION	FEE	TOTAL
21.76	TON	SOIL TON				

This facility will only accept non-hazardous industrial  
recyclables or construction, and demolition waste.

We will not accept any loads containing any  
non-approved wastes or hazardous waste.651-438-1500

Generator: ST PAUL PORT AUTHORITY-HEIGHTS

Address: 2200 Larpenteur Ave E

City/State: St Paul, Mn 55109

Manifest: 1955007

SIGNATURE \_\_\_\_\_

NET AMOUNT

TENDERED

CHANGE

CHECK NO.



# SKB Rosemount Industrial Waste Facility

1955009

Shipping Manifest		1. Generator's US EPA ID No. (if any)		2. Page 1 of page(s)	
3. Generator's Name and Facility Address St. Paul Port Authority 2200 Larpenetour Ave E, St. Paul, MN 55109		Mailing Address St. Paul Port Authority The Heights - Former Hillcrest 400 Wabasha St. N, Ste. #240, St. Paul, MN 55102 Fax (651) 223-5198			
4. Generator's Phone (651) 204-6241					
5. Transporter 1 Company Name <i>BPT</i>		Phone:			
6. Transporter 2 Company Name		Phone:			
7. Designated Facility Name and Site Address SKB Rosemount Industrial Waste Facility 13425 Courthouse Blvd. Rosemount, MN 55068		651-438-1500			
8. U.S. DOT Description (including Proper Shipping Name)		9. Containers No. Type		10. Total Quantity	11. Unit Wt/Vol
a. Non-Hazardous Industrial Waste (Contaminated Soil (Type 2 per RAP)) Job #23-6600 Jesse Wilcox					
b.					
c. <i>86-3</i>					
d.					
13. Additional Descriptions for Materials Listed Above (Indicate waste stream Approval # below) a. MI 23-0139 Contaminated Soil (Type 2 per RAP) b. MI c. MI d. MI		14. Special Handling Procedures for Wastes Listed Above			
15. Special Handling Instructions and Additional Information Emergency Contact:		SKB Use Only Load # _____ Scale Wt. _____ Tons/Yds. _____			
16. GENERATOR'S CERTIFICATION: I hereby declare that the contents of this consignment are fully and accurately described above by proper shipping name and are classified, packed, marked, and labeled, and are in all respects in proper condition for transport by highway according to applicable international and national government regulations.					
Printed/Typed Name Agent for St. Paul Port Authority		Signature <i>[Signature]</i>		Month Day Year <i>08 24 23</i>	
17. Transporter 1 Acknowledged Receipt of Materials					
Printed/Typed Name <i>Bob Perich</i>		Signature <i>[Signature]</i>		Month Day Year <i>08 24 23</i>	
18. Transporter 2 Acknowledgement of Receipt of Materials					
Printed/Typed Name		Signature		Month Day Year	
19. Discrepancy Indication Space					
20. Facility Owner or Operator: Certification of receipt of non-hazardous materials covered by this Manifest except as noted in Item 19.					
Printed/Typed Name <i>[Signature]</i>		Signature <i>[Signature]</i>		Month Day Year <i>08 24 23</i>	

White - Return to Generator

Pink - Transporter

Canary - Facility Copy

Goldenrod - Generator Copy

Industrial-Rosemont  
13425 Courthouse Blvd.  
Rosemont, MN 55068

197 CARL BOLANDER & SONS CO.  
251 STARKEY STREET  
ST. PAUL MN 55107



SITE	TICKET	GRID		WEIGHMASTER	
002	00838419	11		BROOKE H	
DATE IN	DATE OUT	TIME IN	TIME OUT	VEHICLE	ROLL OFF
08/24/23	08/24/23	15:46	15:46	BPT86-3	23-0139
REFERENCE			ORIGIN		
23-0139			VIN: YTC4660-MN-1		

SCALE 2 GROSS WT 77700 LB  
STORED TARE WT 34800 LB  
NET WEIGHT 42900 LB  
Inbound Ticket

QTY.	UNIT	DESCRIPTION	RATE	EXTENSION	FEE	TOTAL
21.45	TON	SOIL TON				

This facility will only accept non-hazardous industrial  
recyclables or construction, and demolition waste.

We will not accept any loads containing any  
non-approved wastes or hazardous waste.651-438-1500

Generator: ST PAUL PORT AUTHORITY-HEIGHTS

Address: 2200 Larpenteur Ave E

City/State: St Paul, Mn 55109

Manifest: 1955009

SIGNATURE \_\_\_\_\_

NET AMOUNT

TENDERED

CHANGE

CHECK NO.

Industrial-Rosemont  
13425 Courthouse Blvd.  
Rosemont, MN 55068

197 CARL BOLANDER & SONS CO.  
251 STARKEY STREET  
ST. PAUL MN 55107

SITE	TICKET	GRID		WEIGHMASTER	
002	00838419	11		BROOKE H	
DATE IN	DATE OUT	TIME IN	TIME OUT	VEHICLE	ROLL OFF
08/24/23	08/24/23	15:46	15:46	BPT86-3	23-0139
REFERENCE			ORIGIN		
23-0139			VIN: YTC4660-MN-1		

SCALE 2 GROSS WT 77700 LB  
STORED TARE WT 34800 LB  
NET WEIGHT 42900 LB  
Inbound Ticket

QTY.	UNIT	DESCRIPTION	RATE	EXTENSION	FEE	TOTAL
21.45	TON	SOIL TON				

This facility will only accept non-hazardous industrial  
recyclables or construction, and demolition waste.

We will not accept any loads containing any  
non-approved wastes or hazardous waste.651-438-1500

Generator: ST PAUL PORT AUTHORITY-HEIGHTS

Address: 2200 Larpenteur Ave E

City/State: St Paul, Mn 55109

Manifest: 1955009

SIGNATURE \_\_\_\_\_

NET AMOUNT

TENDERED

CHANGE

CHECK NO.



# SKB Rosemount Industrial Waste Facility

1955077

Shipping Manifest		1. Generator's US EPA ID No. (If any)		2. Page 1 of page(s)		
3. Generator's Name and Facility Address St. Paul Port Authority 2200 Larpentour Ave E, St. Paul, MN 55109		Mailing Address St. Paul Port Authority The Heights - Former Hillcrest 400 Wabasha St. N, Ste. #240, St. Paul, MN 55102 Fax (651) 223-5198				
4. Generator's Phone (651) 204-6241		Phone: 651 520 2941				
5. Transporter 1 Company Name SKOI TRUCKING		Phone:				
6. Transporter 2 Company Name		Phone:				
7. Designated Facility Name and Site Address SKB Rosemount Industrial Waste Facility 13425 Courthouse Blvd. Rosemount, MN 55068		651-438-1500				
8. U.S. DOT Description (including Proper Shipping Name)		9. Containers No. Type		10. Total Quantity	11. Unit Wt/Vol	12. Waste Profile Sheet #
a. Non-Hazardous Industrial Waste (Contaminated Soil (Type 2 per RAP)) Job #23-6600 Jesse Wilcox						
b.						
c.						
d.						
13. Additional Descriptions for Materials Listed Above (Indicate waste stream Approval # below) a. MI 23-0139 Contaminated Soil (Type 2 per RAP) b. MI c. MI d. MI		14. Special Handling Procedures for Wastes Listed Above				
15. Special Handling Instructions and Additional Information Emergency Contact:		SKB Use Only Load # Scale Wt. Tons/Yds.				
16. GENERATOR'S CERTIFICATION: I hereby declare that the contents of this consignment are fully and accurately described above by proper shipping name and are classified, packed, marked, and labeled, and are in all respects in proper condition for transport by highway according to applicable international and national government regulations.						
Printed/Typed Name Agent for St. Paul Port Authority		Signature		Month Day Year 10 18 24 23		
17. Transporter 1 Acknowledged Receipt of Materials		Printed/Typed Name Mike Seldan		Signature		Month Day Year 10 18 23 23
18. Transporter 2 Acknowledgement of Receipt of Materials		Printed/Typed Name		Signature		Month Day Year
19. Discrepancy Indication Space						
20. Facility Owner or Operator: Certification of receipt of non-hazardous materials covered by this Manifest except as noted in Item 19.						
Printed/Typed Name BH		Signature		Month Day Year 10 18 24 23		

White - Return to Generator

Canary - Facility Copy

Pink - Transporter

Goldenrod - Generator Copy

Industrial-Rosemont  
13425 Courthouse Blvd.  
Rosemont, MN 55068

197 CARL BOLANDER & SONS CO.  
251 STARKEY STREET  
ST. PAUL MN 55107



SITE	TICKET	GRID		WEIGHMASTER	
002	00838421	11		BROOKE H	
DATE IN	DATE OUT	TIME IN	TIME OUT	VEHICLE	ROLL OFF
08/24/23	08/24/23	15:47	15:47	SK0L86	23-0139
REFERENCE			ORIGIN		
23-0139			VIN: YCD3205_MN_5AXLES		

SCALE 2 GROSS WT 68060 LB Inbound Ticket  
STORED TARE WT 30400 LB  
NET WEIGHT 37660 LB

QTY.	UNIT	DESCRIPTION	RATE	EXTENSION	FEE	TOTAL
18.83	TON	SOIL TON				

This facility will only accept non-hazardous industrial  
recyclables or construction, and demolition waste.

We will not accept any loads containing any  
non-approved wastes or hazardous waste.651-438-1500

Generator: ST PAUL PORT AUTHORITY-HEIGHTS

Address: 2200 Larpenteur Ave E

City/State: St Paul, Mn 55109

Manifest: 1955077

SIGNATURE \_\_\_\_\_

NET AMOUNT

TENDERED

CHANGE

CHECK NO.

Industrial-Rosemont  
13425 Courthouse Blvd.  
Rosemont, MN 55068

197 CARL BOLANDER & SONS CO.  
251 STARKEY STREET  
ST. PAUL MN 55107

SITE	TICKET	GRID		WEIGHMASTER	
002	00838421	11		BROOKE H	
DATE IN	DATE OUT	TIME IN	TIME OUT	VEHICLE	ROLL OFF
08/24/23	08/24/23	15:47	15:47	SK0L86	23-0139
REFERENCE			ORIGIN		
23-0139			VIN: YCD3205_MN_5AXLES		

SCALE 2 GROSS WT 68060 LB Inbound Ticket  
STORED TARE WT 30400 LB  
NET WEIGHT 37660 LB

QTY.	UNIT	DESCRIPTION	RATE	EXTENSION	FEE	TOTAL
18.83	TON	SOIL TON				

This facility will only accept non-hazardous industrial  
recyclables or construction, and demolition waste.

We will not accept any loads containing any  
non-approved wastes or hazardous waste.651-438-1500

Generator: ST PAUL PORT AUTHORITY-HEIGHTS

Address: 2200 Larpenteur Ave E

City/State: St Paul, Mn 55109

Manifest: 1955077

SIGNATURE \_\_\_\_\_

NET AMOUNT

TENDERED

CHANGE

CHECK NO.



# SKB Rosemount Industrial Waste Facility

1955008

Shipping Manifest		1. Generator's US EPA ID No. (If any)		2. Page 1 of page(s)	
3. Generator's Name and Facility Address St. Paul Port Authority 2200 Larpenteur Ave E, St. Paul, MN 55109		Mailing Address St. Paul Port Authority The Heights - Former Hillcrest 400 Wabasha St. N, Ste. #240, St. Paul, MN 55102 Fax (651) 223-5198			
4. Generator's Phone (651) 204-6241					
5. Transporter 1 Company Name 		Phone:			
6. Transporter 2 Company Name		Phone:			
7. Designated Facility Name and Site Address SKB Rosemount Industrial Waste Facility 13425 Courthouse Blvd. Rosemount, MN 55068		651-438-1500			
8. U.S. DOT Description (including Proper Shipping Name)		9. Containers No. Type		10. Total Quantity	11. Unit Wt/Vol
a. Non-Hazardous Industrial Waste (Contaminated Soil (Type 2 per RAP)) Job #23-6600 Jesse Wilcox					
b.					
c.					
d.					
13. Additional Descriptions for Materials Listed Above (indicate waste stream Approval # below) a. MI 23-0139 Contaminated Soil (Type 2 per RAP) b. MI c. MI d. MI		14. Special Handling Procedures for Wastes Listed Above			
15. Special Handling Instructions and Additional Information Emergency Contact:		SKB Use Only Load # _____ Scale Wt. _____ Tons/Yds. _____			
16. GENERATOR'S CERTIFICATION: I hereby declare that the contents of this consignment are fully and accurately described above by proper shipping name and are classified, packed, marked, and labeled, and are in all respects in proper condition for transport by highway according to applicable international and national government regulations.					
Printed/Typed Name Agent for St. Paul Port Authority		Signature 		Month Day Year 08 29 23	
17. Transporter 1 Acknowledged of Receipt of Materials					
Printed/Typed Name		Signature 		Month Day Year	
18. Transporter 2 Acknowledgement of Receipt of Materials					
Printed/Typed Name		Signature		Month Day Year	
19. Discrepancy Indication Space					
20. Facility Owner or Operator: Certification of receipt of non-hazardous materials covered by this Manifest except as noted in Item 19.					
Printed/Typed Name 		Signature 		Month Day Year 08 24 23	

White - Return to Generator

Canary - Facility Copy

Pink - Transporter

Goldenrod - Generator Copy

Industrial-Rosemont  
13425 Courthouse Blvd.  
Rosemont, MN 55068

197 CARL BOLANDER & SONS CO.  
251 STARKEY STREET  
ST. PAUL MN 55107



SITE	TICKET	GRID		WEIGHMASTER	
002	00838422	11		DAVID	
DATE IN	DATE OUT	TIME IN	TIME OUT	VEHICLE	ROLL OFF
08/24/23	08/24/23	15:47	15:47	PT8-2079	23-0139
REFERENCE			ORIGIN		
23-0139			VIN: YTA3840_MN_5ALXES		

SCALE 1 GROSS WT 75440 LB Inbound Ticket  
STORED TARE WT 33320 LB  
NET WEIGHT 42120 LB

QTY.	UNIT	DESCRIPTION	RATE	EXTENSION	FEE	TOTAL
21.06	TON	SOIL TON				

This facility will only accept non-hazardous industrial  
recyclables or construction, and demolition waste.  
We will not accept any loads containing any  
non-approved wastes or hazardous waste.651-438-1500  
Generator: ST PAUL PORT AUTHORITY-HEIGHTS  
Address: 2200 Larpenteur Ave E  
City/State St Paul, Mn 55109  
Manifest: 1955008

SIGNATURE \_\_\_\_\_

NET AMOUNT
TENDERED
CHANGE
CHECK NO.

Industrial-Rosemont  
13425 Courthouse Blvd.  
Rosemont, MN 55068

197 CARL BOLANDER & SONS CO.  
251 STARKEY STREET  
ST. PAUL MN 55107

SITE	TICKET	GRID		WEIGHMASTER	
002	00838422	11		DAVID	
DATE IN	DATE OUT	TIME IN	TIME OUT	VEHICLE	ROLL OFF
08/24/23	08/24/23	15:47	15:47	PT8-2079	23-0139
REFERENCE			ORIGIN		
23-0139			VIN: YTA3840_MN_5ALXES		

SCALE 1 GROSS WT 75440 LB Inbound Ticket  
STORED TARE WT 33320 LB  
NET WEIGHT 42120 LB

QTY.	UNIT	DESCRIPTION	RATE	EXTENSION	FEE	TOTAL
21.06	TON	SOIL TON				

This facility will only accept non-hazardous industrial  
recyclables or construction, and demolition waste.  
We will not accept any loads containing any  
non-approved wastes or hazardous waste.651-438-1500  
Generator: ST PAUL PORT AUTHORITY-HEIGHTS  
Address: 2200 Larpenteur Ave E  
City/State St Paul, Mn 55109  
Manifest: 1955008

SIGNATURE \_\_\_\_\_

NET AMOUNT
TENDERED
CHANGE
CHECK NO.





# SKB Rosemount Industrial Waste Facility

1955010

Shipping Manifest		1. Generator's US EPA ID No. (if any)		2. Page 1 of page(s)	
3. Generator's Name and Facility Address St. Paul Port Authority 2200 Larpenteur Ave E, St. Paul, MN 55109		Mailing Address St. Paul Port Authority The Heights - Former Hillcrest 400 Wabasha St. N, Ste. #240, St. Paul, MN 55102 Fax (651) 223-5198			
4. Generator's Phone (651) 204-6241		5. Transporter 1 Company Name <b>ACC-25</b>			
6. Transporter 2 Company Name		Phone:			
7. Designated Facility Name and Site Address SKB Rosemount Industrial Waste Facility 13425 Courthouse Blvd. Rosemount, MN 55068		651-438-1500			
8. U.S. DOT Description (including Proper Shipping Name)		9. Containers No. Type		10. Total Quantity	
a. Non-Hazardous Industrial Waste (Contaminated Soil (Type 2 per RAP)) Job #23-6600 Jesse Wilcox					
b.					
c.					
d.					
13. Additional Descriptions for Materials Listed Above (Indicate waste stream Approval # below) a. MI 23-0139 Contaminated Soil (Type 2 per RAP) b. MI c. MI d. MI		14. Special Handling Procedures for Wastes Listed Above			
15. Special Handling Instructions and Additional Information Emergency Contact:		SKB Use Only Load # Scale Wt. Tons/Yds.			
16. GENERATOR'S CERTIFICATION: I hereby declare that the contents of this consignment are fully and accurately described above by proper shipping name and are classified, packed, marked, and labeled, and are in all respects in proper condition for transport by highway according to applicable International and national government regulations.					
Printed/Typed Name Agent for St. Paul Port Authority		Signature <b>[Signature]</b>		Month Day Year <b>08 24 23</b>	
17. Transporter 1 Acknowledged of Receipt of Materials		Printed/Typed Name <b>ACC-25</b>		Signature <b>[Signature]</b>	
18. Transporter 2 Acknowledgement of Receipt of Materials		Printed/Typed Name		Month Day Year <b>08 24 23</b>	
19. Discrepancy Indication Space					
20. Facility Owner or Operator: Certification of receipt of non-hazardous materials covered by this Manifest except as noted in Item 19.					
Printed/Typed Name <b>[Signature]</b>		Signature <b>[Signature]</b>		Month Day Year <b>08 24 23</b>	

White - Return to Generator

Pink - Transporter

Canary - Facility Copy

Goldenrod - Generator Copy

Industrial-Rosemont  
13425 Courthouse Blvd.  
Rosemount, MN 55068

197 CARL BOLANDER & SONS CO.  
251 STARKEY STREET  
ST. PAUL MN 55107



SITE	TICKET	GRID		WEIGHMASTER	
002	00838423	11		BROOKE H	
DATE IN	DATE OUT	TIME IN	TIME OUT	VEHICLE	ROLL OFF
08/24/23	08/24/23	15:48	15:48	AGC25-2003	23-0139
REFERENCE			ORIGIN		
23-0139			VIN: YCC2958_MN_5AXLES		

SCALE 2 GROSS WT 76200 LB  
STORED TARE WT 34860 LB  
NET WEIGHT 41340 LB

Inbound Ticket

QTY.	UNIT	DESCRIPTION	RATE	EXTENSION	FEE	TOTAL
20.67	TON	SOIL TON				

This facility will only accept non-hazardous industrial  
recyclables or construction, and demolition waste.

We will not accept any loads containing any  
non-approved wastes or hazardous waste.651-438-1500

Generator: ST PAUL PORT AUTHORITY-HEIGHTS

Address: 2200 Larpenteur Ave E

City/State: St Paul, Mn 55109

Manifest: 1955010

SIGNATURE \_\_\_\_\_

NET AMOUNT

TENDERED

CHANGE

CHECK NO.

Industrial-Rosemont  
13425 Courthouse Blvd.  
Rosemount, MN 55068

197 CARL BOLANDER & SONS CO.  
251 STARKEY STREET  
ST. PAUL MN 55107

SITE	TICKET	GRID		WEIGHMASTER	
002	00838423	11		BROOKE H	
DATE IN	DATE OUT	TIME IN	TIME OUT	VEHICLE	ROLL OFF
08/24/23	08/24/23	15:48	15:48	AGC25-2003	23-0139
REFERENCE			ORIGIN		
23-0139			VIN: YCC2958_MN_5AXLES		

SCALE 2 GROSS WT 76200 LB  
STORED TARE WT 34860 LB  
NET WEIGHT 41340 LB

Inbound Ticket

QTY.	UNIT	DESCRIPTION	RATE	EXTENSION	FEE	TOTAL
20.67	TON	SOIL TON				

This facility will only accept non-hazardous industrial  
recyclables or construction, and demolition waste.

We will not accept any loads containing any  
non-approved wastes or hazardous waste.651-438-1500

Generator: ST PAUL PORT AUTHORITY-HEIGHTS

Address: 2200 Larpenteur Ave E

City/State: St Paul, Mn 55109

Manifest: 1955010

SKB-WCI 4410

SIGNATURE \_\_\_\_\_

NET AMOUNT

TENDERED

CHANGE

CHECK NO.



# SKB Rosemount Industrial Waste Facility

1955011

Shipping Manifest		1. Generator's US EPA ID No. (if any)		2. Page 1 of page(s)		
3. Generator's Name and Facility Address St. Paul Port Authority 2200 Larpentour Ave E, St. Paul, MN 55109		Mailing Address St. Paul Port Authority The Heights - Former Hillcrest 400 Wabasha St. N, Ste. #240, St. Paul, MN 55102 Fax (651) 223-5198				
4. Generator's Phone (651) 204-6241		Phone:				
5. Transporter 1 Company Name <b>ETI #38 trailer 18-12</b>		Phone:				
6. Transporter 2 Company Name		Phone:				
7. Designated Facility Name and Site Address SKB Rosemount Industrial Waste Facility 13425 Courthouse Blvd. Rosemount, MN 55068		651-438-1500				
8. U.S. DOT Description (including Proper Shipping Name)		9. Containers No. Type		10. Total Quantity	11. Unit Wt/Vol	12. Waste Profile Sheet #
a. Non-Hazardous Industrial Waste (Contaminated Soil (Type 2 per RAP)) Job #23-6600 Jesse Wilcox						
b.						
c.						
d.						
13. Additional Descriptions for Materials Listed Above (Indicate waste stream Approval # below) a. MI 23-0139 Contaminated Soil (Type 2 per RAP) b. MI c. MI d. MI		14. Special Handling Procedures for Wastes Listed Above				
15. Special Handling Instructions and Additional Information Emergency Contact:		SKB Use Only Load # _____ Scale Wt. _____ Tons/Yds. _____				
16. GENERATOR'S CERTIFICATION: I hereby declare that the contents of this consignment are fully and accurately described above by proper shipping name and are classified, packed, marked, and labeled, and are in all respects in proper condition for transport by highway according to applicable international and national government regulations.						
Printed/Typed Name Agent for St. Paul Port Authority		Signature		Month Day Year 10 8 24 23		
17. Transporter 1 Acknowledged Receipt of Materials		Signature		Month Day Year 8 24 23		
18. Transporter 2 Acknowledgement of Receipt of Materials		Signature		Month Day Year 8 24 23		
19. Discrepancy Indication Space						
20. Facility Owner or Operator: Certification of receipt of non-hazardous materials covered by this Manifest except as noted in Item 19.						
Printed/Typed Name		Signature		Month Day Year 8 24 23		

White - Return to Generator

Pink - Transporter

Canary - Facility Copy

Goldenrod - Generator Copy

Industrial-Rosemont  
13425 Courthouse Blvd.  
Rosemount, MN 55068



197 CARL BOLANDER & SONS CO.  
251 STARKEY STREET  
ST. PAUL MN 55107

SITE	TICKET	GRID		WEIGHMASTER	
002	00838424	11		DAVID	
DATE IN	DATE OUT	TIME IN	TIME OUT	VEHICLE	ROLL OFF
08/24/23	08/24/23	15:49	15:49	ETS38-1812	23-0139
REFERENCE			ORIGIN		
23-0139			VIN: YCB2643_MN_4AXLES		

SCALE 1 GROSS WT 70620 LB  
STORED TARE WT 31860 LB  
NET WEIGHT 38760 LB  
Inbound Ticket

QTY.	UNIT	DESCRIPTION	RATE	EXTENSION	FEE	TOTAL
19.38	TON	SOIL TON				

This facility will only accept non-hazardous industrial  
recyclables or construction, and demolition waste.

We will not accept any loads containing any  
non-approved wastes or hazardous waste.651-438-1500

Generator: ST PAUL PORT AUTHORITY-HEIGHTS

Address: 2200 Larpenteur Ave E

City/State: St Paul, Mn 55109

Manifest: 1955011

SIGNATURE \_\_\_\_\_

NET AMOUNT

TENDERED

CHANGE

CHECK NO.

Industrial-Rosemont  
13425 Courthouse Blvd.  
Rosemount, MN 55068

197 CARL BOLANDER & SONS CO.  
251 STARKEY STREET  
ST. PAUL MN 55107

SITE	TICKET	GRID		WEIGHMASTER	
002	00838424	11		DAVID	
DATE IN	DATE OUT	TIME IN	TIME OUT	VEHICLE	ROLL OFF
08/24/23	08/24/23	15:49	15:49	ETS38-1812	23-0139
REFERENCE			ORIGIN		
23-0139			VIN: YCB2643_MN_4AXLES		

SCALE 1 GROSS WT 70620 LB  
STORED TARE WT 31860 LB  
NET WEIGHT 38760 LB  
Inbound Ticket

QTY.	UNIT	DESCRIPTION	RATE	EXTENSION	FEE	TOTAL
19.38	TON	SOIL TON				

This facility will only accept non-hazardous industrial  
recyclables or construction, and demolition waste.

We will not accept any loads containing any  
non-approved wastes or hazardous waste.651-438-1500

Generator: ST PAUL PORT AUTHORITY-HEIGHTS

Address: 2200 Larpenteur Ave E

City/State: St Paul, Mn 55109

Manifest: 1955011

SIGNATURE \_\_\_\_\_

NET AMOUNT

TENDERED

CHANGE

CHECK NO.



# SKB Rosemount Industrial Waste Facility

1955078

Shipping Manifest		1. Generator's US EPA ID No. (if any)		2. Page 1 of page(s)	
3. Generator's Name and Facility Address St. Paul Port Authority 2200 Larpeur Ave E, St. Paul, MN 55109		Mailing Address St. Paul Port Authority The Heights - Former Hillcrest 400 Wabasha St. N, Ste. #240, St. Paul, MN 55102 Fax (651) 223-5198			
4. Generator's Phone (651) 204-6241					
5. Transporter 1 Company Name <i>Byllesby Const</i>		Phone:			
6. Transporter 2 Company Name		Phone:			
7. Designated Facility Name and Site Address SKB Rosemount Industrial Waste Facility 13425 Courthouse Blvd. Rosemount, MN 55068		651-438-1500			
8. U.S. DOT Description (including Proper Shipping Name)		9. Containers No. Type		10. Total Quantity	11. Unit Wt/Vol
a. Non-Hazardous Industrial Waste (Contaminated Soil (Type 2 per RAP)) Job #23-6600 Jesse Wilcox					
b.					
c.					
d.					
13. Additional Descriptions for Materials Listed Above (Indicate waste stream Approval # below) a. MI 23-0139 Contaminated Soil (Type 2 per RAP) b. MI c. MI d. MI		14. Special Handling Procedures for Wastes Listed Above			
15. Special Handling Instructions and Additional Information Emergency Contact:		SKB Use Only Load # Scale Wt. Tons/Yds.			
16. GENERATOR'S CERTIFICATION: I hereby declare that the contents of this consignment are fully and accurately described above by proper shipping name and are classified, packed, marked, and labeled, and are in all respects in proper condition for transport by highway according to applicable international and national government regulations.					
Printed/Typed Name Agent for St. Paul Port Authority		Signature <i>[Signature]</i>		Month 08	Day 24
17. Transporter 1 Acknowledged of Receipt of Materials		Signature <i>[Signature]</i>		Year 2003	
Printed/Typed Name <i>Bruce Ohmann</i>		Signature <i>[Signature]</i>		Month 08	Day 24
18. Transporter 2 Acknowledgement of Receipt of Materials		Signature		Year 2003	
Printed/Typed Name		Signature		Month	Day
19. Discrepancy Indication Space					
20. Facility Owner or Operator: Certification of receipt of non-hazardous materials covered by this Manifest except as noted in Item 19.					
Printed/Typed Name <i>BH</i>		Signature <i>[Signature]</i>		Month 08	Day 24

White - Return to Generator

Canary - Facility Copy

Pink - Transporter

Goldenrod - Generator Copy

Industrial-Rosemont  
13425 Courthouse Blvd.  
Rosemount, MN 55068

197 CARL BOLANDER & SONS CO.  
251 STARKEY STREET  
ST. PAUL MN 55107



SITE	TICKET	GRID		WEIGHMASTER	
002	00838425	11		BROOKE H	
DATE IN	DATE OUT	TIME IN	TIME OUT	VEHICLE	ROLL OFF
08/24/23	08/24/23	15:49	15:49	BC23	23-0139
REFERENCE			ORIGIN		
23-0139			VIN: YCC0395_MN_5AXLES		

SCALE 2 GROSS WT 60560 LB  
STORED TARE WT 27900 LB  
NET WEIGHT 32660 LB

Inbound Ticket

QTY.	UNIT	DESCRIPTION	RATE	EXTENSION	FEE	TOTAL
16.33	TON	SOIL TON				

This facility will only accept non-hazardous industrial  
recyclables or construction, and demolition waste.  
We will not accept any loads containing any  
non-approved wastes or hazardous waste.651-438-1500

Generator: ST PAUL PORT AUTHORITY-HEIGHTS  
Address: 2200 Larpenteur Ave E  
City/State: St Paul, Mn 55109  
Manifest: 1955078

SKB-WCI 4410

SIGNATURE \_\_\_\_\_

NET AMOUNT

TENDERED

CHANGE

CHECK NO.

Industrial-Rosemont  
13425 Courthouse Blvd.  
Rosemount, MN 55068

197 CARL BOLANDER & SONS CO.  
251 STARKEY STREET  
ST. PAUL MN 55107

SITE	TICKET	GRID		WEIGHMASTER	
002	00838425	11		BROOKE H	
DATE IN	DATE OUT	TIME IN	TIME OUT	VEHICLE	ROLL OFF
08/24/23	08/24/23	15:49	15:49	BC23	23-0139
REFERENCE			ORIGIN		
23-0139			VIN: YCC0395_MN_5AXLES		

SCALE 2 GROSS WT 60560 LB  
STORED TARE WT 27900 LB  
NET WEIGHT 32660 LB

Inbound Ticket

QTY.	UNIT	DESCRIPTION	RATE	EXTENSION	FEE	TOTAL
16.33	TON	SOIL TON				

This facility will only accept non-hazardous industrial  
recyclables or construction, and demolition waste.  
We will not accept any loads containing any  
non-approved wastes or hazardous waste.651-438-1500

Generator: ST PAUL PORT AUTHORITY-HEIGHTS  
Address: 2200 Larpenteur Ave E  
City/State: St Paul, Mn 55109  
Manifest: 1955078

SKB-WCI 4410

SIGNATURE \_\_\_\_\_

NET AMOUNT

TENDERED

CHANGE

CHECK NO.



# SKB Rosemount Industrial Waste Facility

1955005

Shipping Manifest		1. Generator's US EPA ID No. (if any)		2. Page 1 of page(s)	
3. Generator's Name and Facility Address St. Paul Port Authority 2200 Larpenteur Ave E, St. Paul, MN 55109		Mailing Address St. Paul Port Authority The Heights - Former Hillcrest 400 Wabasha St. N, Ste. #240, St. Paul, MN 55102 Fax (651) 223-5198			
4. Generator's Phone (651) 204-6241		Phone: 612-558-2923			
5. Transporter 1 Company Name CMR Logistics		Phone:			
6. Transporter 2 Company Name		Phone:			
7. Designated Facility Name and Site Address SKB Rosemount Industrial Waste Facility 13425 Courthouse Blvd. Rosemount, MN 55068		651-438-1500			
8. U.S. DOT Description (including Proper Shipping Name)		9. Containers No. Type		10. Total Quantity	11. Unit Wt/Vol
a. Non-Hazardous Industrial Waste (Contaminated Soil (Type 2 per RAP)) Job #23-6600 Jesse Wilcox					
b.					
c.					
d.					
13. Additional Descriptions for Materials Listed Above (indicate waste stream Approval # below)		14. Special Handling Procedures for Wastes Listed Above			
a. MI 23-0139 Contaminated Soil (Type 2 per RAP)					
b. MI					
c. MI					
d. MI					
15. Special Handling Instructions and Additional Information Emergency Contact:		SKB Use Only Load # Scale Wt. Tons/Yds.			
16. GENERATOR'S CERTIFICATION: I hereby declare that the contents of this consignment are fully and accurately described above by proper shipping name and are classified, packed, marked, and labeled, and are in all respects in proper condition for transport by highway according to applicable international and national government regulations.					
Printed/Typed Name Agent for St. Paul Port Authority		Signature		Month	Day
				08	24
17. Transporter 1 Acknowledged of Receipt of Materials		Signature		Month	Day
Printed/Typed Name Michael Fort				08	24
18. Transporter 2 Acknowledgement of Receipt of Materials		Signature		Month	Day
Printed/Typed Name					
19. Discrepancy Indication Space					
20. Facility Owner or Operator: Certification of receipt of non-hazardous materials covered by this Manifest except as noted in Item 19.					
Printed/Typed Name Dave		Signature		Month	Day
				08	24

White - Return to Generator

Canary - Facility Copy

Pink - Transporter

Goldenrod - Generator Copy

Industrial-Rosemont  
13425 Courthouse Blvd.  
Rosemont, MN 55068



197 CARL BOLANDER & SONS CO.  
251 STARKEY STREET  
ST. PAUL MN 55107

SITE	TICKET	GRID		WEIGHMASTER	
002	00838428	11		DAVID	
DATE IN	DATE OUT	TIME IN	TIME OUT	VEHICLE	ROLL OFF
08/24/23	08/24/23	15:52	15:52	CMR24-1610	23-0139
REFERENCE			ORIGIN		
23-0139			VIN: YTE0759_MN_5AXLES		

SCALE 1 GROSS WT 79580 LB  
STORED TARE WT 35780 LB  
NET WEIGHT 43800 LB

Inbound Ticket

QTY.	UNIT	DESCRIPTION	RATE	EXTENSION	FEE	TOTAL
21.90	TON	SOIL TON				

This facility will only accept non-hazardous industrial recyclables or construction, and demolition waste. We will not accept any loads containing any non-approved wastes or hazardous waste.651-438-1500

Generator: ST PAUL PORT AUTHORITY-HEIGHTS

Address: 2200 Larpenteur Ave E

City/State: St Paul, Mn 55109

Manifest: 1955005

SIGNATURE \_\_\_\_\_

NET AMOUNT

TENDERED

CHANGE

CHECK NO.

Industrial-Rosemont  
13425 Courthouse Blvd.  
Rosemont, MN 55068

197 CARL BOLANDER & SONS CO.  
251 STARKEY STREET  
ST. PAUL MN 55107

SITE	TICKET	GRID		WEIGHMASTER	
002	00838428	11		DAVID	
DATE IN	DATE OUT	TIME IN	TIME OUT	VEHICLE	ROLL OFF
08/24/23	08/24/23	15:52	15:52	CMR24-1610	23-0139
REFERENCE			ORIGIN		
23-0139			VIN: YTE0759_MN_5AXLES		

SCALE 1 GROSS WT 79580 LB  
STORED TARE WT 35780 LB  
NET WEIGHT 43800 LB

Inbound Ticket

QTY.	UNIT	DESCRIPTION	RATE	EXTENSION	FEE	TOTAL
21.90	TON	SOIL TON				

This facility will only accept non-hazardous industrial recyclables or construction, and demolition waste. We will not accept any loads containing any non-approved wastes or hazardous waste.651-438-1500

Generator: ST PAUL PORT AUTHORITY-HEIGHTS

Address: 2200 Larpenteur Ave E

City/State: St Paul, Mn 55109

Manifest: 1955005

SIGNATURE \_\_\_\_\_

NET AMOUNT

TENDERED

CHANGE

CHECK NO.





# SKB Rosemount Industrial Waste Facility

1955014

Shipping Manifest		1. Generator's US EPA ID No. (if any)		2. Page 1 of page(s)	
3. Generator's Name and Facility Address St. Paul Port Authority 2200 Larpentour Ave E, St. Paul, MN 55109		Mailing Address St. Paul Port Authority The Heights - Former Hillcrest 400 Wabasha St. N, Ste. #240, St. Paul, MN 55102			
4. Generator's Phone (651) 204-6241		Fax (651) 223-5198			
5. Transporter 1 Company Name ETI		Phone 612-432-7622			
6. Transporter 2 Company Name		Phone:			
7. Designated Facility Name and Site Address SKB Rosemount Industrial Waste Facility 13425 Courthouse Blvd. Rosemount, MN 55068		651-438-1500			
8. U.S. DOT Description (including Proper Shipping Name)		9. Containers No. Type		10. Total Quantity	11. Unit Wt/Vol
a. Non-Hazardous Industrial Waste (Contaminated Soil (Type 2 per RAP)) Job #23-6600 Jesse Wilcox					
b.					
c.					
d.					
13. Additional Descriptions for Materials Listed Above (Indicate waste stream Approval # below) a. MI 23-0139 Contaminated Soil (Type 2 per RAP) b. MI c. MI d. MI		14. Special Handling Procedures for Wastes Listed Above			
15. Special Handling Instructions and Additional Information Emergency Contact:		SKB Use Only Load # _____ Scale Wt. _____ Tons/Yds. _____			
16. GENERATOR'S CERTIFICATION: I hereby declare that the contents of this consignment are fully and accurately described above by proper shipping name and are classified, packed, marked, and labeled, and are in all respects in proper condition for transport by highway according to applicable international and national government regulations.					
Printed/Typed Name Agent for St. Paul Port Authority		Signature [Signature]		Month 08	Day 24
17. Transporter 1 Acknowledged of Receipt of Materials		Signature [Signature]		Year 23	
Printed/Typed Name Nyle Grancel		Signature [Signature]		Month 08	Day 24
18. Transporter 2 Acknowledgement of Receipt of Materials		Signature		Year 23	
Printed/Typed Name		Signature		Month	Day
19. Discrepancy Indication Space					
20. Facility Owner or Operator: Certification of receipt of non-hazardous materials covered by this Manifest except as noted in Item 19.					
Printed/Typed Name [Signature]		Signature [Signature]		Month 08	Day 24
				Year 23	

White - Return to Generator

Canary - Facility Copy

Pink - Transporter

Goldenrod - Generator Copy

Industrial-Rosemont  
13425 Courthouse Blvd.  
Rosemount, MN 55068

197 CARL BOLANDER & SONS CO.  
251 STARKEY STREET  
ST. PAUL MN 55107



SITE	TICKET	GRID		WEIGHMASTER	
002	00838429	11		BROOKE H	
DATE IN	DATE OUT	TIME IN	TIME OUT	VEHICLE	ROLL OFF
08/24/23	08/24/23	15:53	15:53	ETI23-616	23-0139
REFERENCE			ORIGIN		
23-0139			VIN: PZA0264_MN_6AXLES		

SCALE 2 GROSS WT 73360 LB Inbound Ticket  
STORED TARE WT 35260 LB  
NET WEIGHT 38100 LB

QTY.	UNIT	DESCRIPTION	RATE	EXTENSION	FEE	TOTAL
19.05	TON	SOIL TON				

This facility will only accept non-hazardous industrial  
recyclables or construction, and demolition waste.

We will not accept any loads containing any  
non-approved wastes or hazardous waste.651-438-1500

Generator: ST PAUL PORT AUTHORITY-HEIGHTS

Address: 2200 Larpenteur Ave E

City/State: St Paul, Mn 55109

Manifest: 1955014

SIGNATURE \_\_\_\_\_

NET AMOUNT

TENDERED

CHANGE

CHECK NO.

Industrial-Rosemont  
13425 Courthouse Blvd.  
Rosemount, MN 55068

197 CARL BOLANDER & SONS CO.  
251 STARKEY STREET  
ST. PAUL MN 55107

SITE	TICKET	GRID		WEIGHMASTER	
002	00838429	11		BROOKE H	
DATE IN	DATE OUT	TIME IN	TIME OUT	VEHICLE	ROLL OFF
08/24/23	08/24/23	15:53	15:53	ETI23-616	23-0139
REFERENCE			ORIGIN		
23-0139			VIN: PZA0264_MN_6AXLES		

SCALE 2 GROSS WT 73360 LB Inbound Ticket  
STORED TARE WT 35260 LB  
NET WEIGHT 38100 LB

QTY.	UNIT	DESCRIPTION	RATE	EXTENSION	FEE	TOTAL
19.05	TON	SOIL TON				

This facility will only accept non-hazardous industrial  
recyclables or construction, and demolition waste.

We will not accept any loads containing any  
non-approved wastes or hazardous waste.651-438-1500

Generator: ST PAUL PORT AUTHORITY-HEIGHTS

Address: 2200 Larpenteur Ave E

City/State: St Paul, Mn 55109

Manifest: 1955014

SIGNATURE \_\_\_\_\_

NET AMOUNT

TENDERED

CHANGE

CHECK NO.



# SKB Rosemount Industrial Waste Facility

1955013

Shipping Manifest		1. Generator's US EPA ID No. (if any)		2. Page 1 of page(s)	
3. Generator's Name and Facility Address St. Paul Port Authority 2200 Larpentour Ave E, St. Paul, MN 55109		Mailing Address St. Paul Port Authority The Heights - Former Hillcrest 400 Wabasha St. N, Ste. #240, St. Paul, MN 55102 Fax (651) 223-5198			
4. Generator's Phone (651) 204-6241					
5. Transporter 1 Company Name <b>J.D.N Logistic LLC</b>		Phone:			
6. Transporter 2 Company Name		Phone:			
7. Designated Facility Name and Site Address SKB Rosemount Industrial Waste Facility 13425 Courthouse Blvd. Rosemount, MN 55068		651-438-1500			
8. U.S. DOT Description (including Proper Shipping Name)		9. Containers No. Type		10. Total Quantity	11. Unit Wt/Vol
a. Non-Hazardous Industrial Waste (Contaminated Soil (Type 2 per RAP)) Job #23-6600 Jesse Wilcox					
b.					
c.					
d.					
13. Additional Descriptions for Materials Listed Above (indicate waste stream Approval # below) a. MI 23-0139 Contaminated Soil (Type 2 per RAP) b. MI c. MI d. MI		14. Special Handling Procedures for Wastes Listed Above			
15. Special Handling Instructions and Additional Information Emergency Contact:		SKB Use Only Load # Scale Wt. Tons/Yds.			
16. GENERATOR'S CERTIFICATION: I hereby declare that the contents of this consignment are fully and accurately described above by proper shipping name and are classified, packed, marked, and labeled, and are in all respects in proper condition for transport by highway according to applicable international and national government regulations.					
Printed/Typed Name Agent for St. Paul Port Authority		Signature <i>[Signature]</i>		Month Day Year 10 8 23 24	
17. Transporter 1 Acknowledged of Receipt of Materials					
Printed/Typed Name <b>Juan Navas</b>		Signature <i>[Signature]</i>		Month Day Year 10 8 24 23	
18. Transporter 2 Acknowledgement of Receipt of Materials					
Printed/Typed Name		Signature		Month Day Year	
19. Discrepancy Indication Space					
20. Facility Owner or Operator: Certification of receipt of non-hazardous materials covered by this Manifest except as noted in Item 19.					
Printed/Typed Name <b>Dave</b>		Signature <i>[Signature]</i>		Month Day Year 10 24 23	

White - Return to Generator

Pink - Transporter

Canary - Facility Copy

Goldenrod - Generator Copy

Industrial-Rosemont  
13425 Courthouse Blvd.  
Rosemount, MN 55068



197 CARL BOLANDER & SONS CO.  
251 STARKEY STREET  
ST. PAUL MN 55107

SITE	TICKET	GRID		WEIGHMASTER	
002	00838430	11		DAVID	
DATE IN	DATE OUT	TIME IN	TIME OUT	VEHICLE	ROLL OFF
08/24/23	08/24/23	15:54	15:54	JDN09-355	23-0139
REFERENCE			ORIGIN		
23-0139			VIN: PAT9193_MN_6AXLES		

SCALE 1 GROSS WT 72820 LB Inbound Ticket  
STORED TARE WT 36900 LB  
NET WEIGHT 35920 LB

QTY.	UNIT	DESCRIPTION	RATE	EXTENSION	FEE	TOTAL
17.96	TON	SOIL TON				

This facility will only accept non-hazardous industrial  
recyclables or construction, and demolition waste.

We will not accept any loads containing any  
non-approved wastes or hazardous waste.651-438-1500

Generator: ST PAUL PORT AUTHORITY-HEIGHTS

Address: 2200 Larpenteur Ave E

City/State: St Paul, Mn 55109

Manifest: 1955013  
SKB-WCI4410

SIGNATURE \_\_\_\_\_

NET AMOUNT

TENDERED

CHANGE

CHECK NO.

Industrial-Rosemont  
13425 Courthouse Blvd.  
Rosemount, MN 55068

197 CARL BOLANDER & SONS CO.  
251 STARKEY STREET  
ST. PAUL MN 55107

SITE	TICKET	GRID		WEIGHMASTER	
002	00838430	11		DAVID	
DATE IN	DATE OUT	TIME IN	TIME OUT	VEHICLE	ROLL OFF
08/24/23	08/24/23	15:54	15:54	JDN09-355	23-0139
REFERENCE			ORIGIN		
23-0139			VIN: PAT9193_MN_6AXLES		

SCALE 1 GROSS WT 72820 LB Inbound Ticket  
STORED TARE WT 36900 LB  
NET WEIGHT 35920 LB

QTY.	UNIT	DESCRIPTION	RATE	EXTENSION	FEE	TOTAL
17.96	TON	SOIL TON				

This facility will only accept non-hazardous industrial  
recyclables or construction, and demolition waste.

We will not accept any loads containing any  
non-approved wastes or hazardous waste.651-438-1500

Generator: ST PAUL PORT AUTHORITY-HEIGHTS

Address: 2200 Larpenteur Ave E

City/State: St Paul, Mn 55109

Manifest: 1955013  
SKB-WCI4410

SIGNATURE \_\_\_\_\_

NET AMOUNT

TENDERED

CHANGE

CHECK NO.



# SKB Rosemount Industrial Waste Facility

1955012

Shipping Manifest		1. Generator's US EPA ID No. (if any)		2. Page 1 of page(s)	
3. Generator's Name and Facility Address St. Paul Port Authority 2200 Larpenteur Ave E, St. Paul, MN 55109		Mailing Address St. Paul Port Authority The Heights - Former Hillcrest 400 Wabasha St. N, Ste. #240, St. Paul, MN 55102			
4. Generator's Phone (651) 204-6241		Fax (651) 223-5198			
5. Transporter 1 Company Name <b>ONYX Transport LLC</b>		Phone: <b>612-987-4615</b>			
6. Transporter 2 Company Name		Phone:			
7. Designated Facility Name and Site Address SKB Rosemount Industrial Waste Facility 13425 Courthouse Blvd. Rosemount, MN 55068		651-438-1500			
8. U.S. DOT Description (including Proper Shipping Name)		9. Containers No. Type		10. Total Quantity	11. Unit Wt/Vol
a. Non-Hazardous Industrial Waste (Contaminated Soil (Type 2 per RAP)) Job #23-6600 Jesse Wilcox					
b.					
c.					
d.					
13. Additional Descriptions for Materials Listed Above (indicate waste stream Approval # below) a. MI 23-0139 Contaminated Soil (Type 2 per RAP) b. MI c. MI d. MI		14. Special Handling Procedures for Wastes Listed Above			
15. Special Handling Instructions and Additional Information Emergency Contact:		SKB Use Only Load # Scale Wt. Tons/Yds.			
16. GENERATOR'S CERTIFICATION: I hereby declare that the contents of this consignment are fully and accurately described above by proper shipping name and are classified, packed, marked, and labeled, and are in all respects in proper condition for transport by highway according to applicable international and national government regulations.					
Printed/Typed Name Agent for St. Paul Port Authority		Signature <i>[Signature]</i>		Month Day Year 08 24 23	
17. Transporter 1 Acknowledged Receipt of Materials		Printed/Typed Name <i>Dennis Rodgers</i>		Signature <i>[Signature]</i>	
18. Transporter 2 Acknowledgement of Receipt of Materials		Printed/Typed Name		Signature	
19. Discrepancy Indication Space					
20. Facility Owner or Operator: Certification of receipt of non-hazardous materials covered by this Manifest except as noted in Item 19.					
Printed/Typed Name <i>[Signature]</i>		Signature <i>[Signature]</i>		Month Day Year 08 24 23	

White - Return to Generator

Pink - Transporter

Canary - Facility Copy

Goldenrod - Generator Copy

Industrial-Rosemont  
13425 Courthouse Blvd.  
Rosemount, MN 55068

197 CARL BOLANDER & SONS CO.  
251 STARKEY STREET  
ST. PAUL MN 55107



SITE	TICKET	GRID		WEIGHMASTER	
002	00838432	11		DAVID	
DATE IN	DATE OUT	TIME IN	TIME OUT	VEHICLE	ROLL OFF
08/24/23	08/24/23	15:55	15:55	0T112-2000	23-0139
REFERENCE			ORIGIN		
23-0139			VIN: YTD7064_MN_5AXLES-4		

SCALE 1 GROSS WT 78240 LB  
STORED TARE WT 34100 LB  
NET WEIGHT 44140 LB

Inbound Ticket

QTY.	UNIT	DESCRIPTION	RATE	EXTENSION	FEE	TOTAL
22.07	TON	SOIL TON				

This facility will only accept non-hazardous industrial recyclables or construction, and demolition waste.

We will not accept any loads containing any non-approved wastes or hazardous waste.651-438-1500

Generator: ST PAUL PORT AUTHORITY-HEIGHTS

Address: 2200 Larpenteur Ave E

City/State: St Paul, Mn 55109

Manifest: 1955012

SKB-WCI 4410

SIGNATURE \_\_\_\_\_

NET AMOUNT

TENDERED

CHANGE

CHECK NO.

Industrial-Rosemont  
13425 Courthouse Blvd.  
Rosemount, MN 55068

197 CARL BOLANDER & SONS CO.  
251 STARKEY STREET  
ST. PAUL MN 55107

SITE	TICKET	GRID		WEIGHMASTER	
002	00838432	11		DAVID	
DATE IN	DATE OUT	TIME IN	TIME OUT	VEHICLE	ROLL OFF
08/24/23	08/24/23	15:55	15:55	0T112-2000	23-0139
REFERENCE			ORIGIN		
23-0139			VIN: YTD7064_MN_5AXLES-4		

SCALE 1 GROSS WT 78240 LB  
STORED TARE WT 34100 LB  
NET WEIGHT 44140 LB

Inbound Ticket

QTY.	UNIT	DESCRIPTION	RATE	EXTENSION	FEE	TOTAL
22.07	TON	SOIL TON				

This facility will only accept non-hazardous industrial recyclables or construction, and demolition waste.

We will not accept any loads containing any non-approved wastes or hazardous waste.651-438-1500

Generator: ST PAUL PORT AUTHORITY-HEIGHTS

Address: 2200 Larpenteur Ave E

City/State: St Paul, Mn 55109

Manifest: 1955012

SKB-WCI 4410

SIGNATURE \_\_\_\_\_

NET AMOUNT

TENDERED

CHANGE

CHECK NO.



# SKB Rosemount Industrial Waste Facility

1955018

Shipping Manifest		1. Generator's US EPA ID No. (if any)		2. Page 1 of page(s)	
3. Generator's Name and Facility Address St. Paul Port Authority 2200 Larpenetour Ave E, St. Paul, MN 55109		Mailing Address St. Paul Port Authority The Heights - Former Hillcrest 400 Wabasha St. N, Ste. #240, St. Paul, MN 55102			
4. Generator's Phone (651) 204-6241		Fax (651) 223-5198			
5. Transporter 1 Company Name					
Phone:					
6. Transporter 2 Company Name <i>Ken Roemer</i>					
Phone:					
7. Designated Facility Name and Site Address SKB Rosemount Industrial Waste Facility 13425 Courthouse Blvd. Rosemount, MN 55068 651-438-1500					
8. U.S. DOT Description (Including Proper Shipping Name)		9. Containers		10. Total Quantity	
		No. Type		Unit Wt/Vol	
a. Non-Hazardous Industrial Waste (Contaminated Soil (Type 2 per RAP)) Job #23-6600 Jesse Wilcox					
b.					
c.					
d.					
13. Additional Descriptions for Materials Listed Above (Indicate waste stream Approval # below)		14. Special Handling Procedures for Wastes Listed Above			
a. MI 23-0139 Contaminated Soil (Type 2 per RAP)					
b. MI					
c. MI					
d. MI					
15. Special Handling Instructions and Additional Information Emergency Contact:				SKB Use Only Load # Scale Wt. Tons/Yds.	
16. GENERATOR'S CERTIFICATION: I hereby declare that the contents of this consignment are fully and accurately described above by proper shipping name and are classified, packed, marked, and labeled, and are in all respects in proper condition for transport by highway according to applicable international and national government regulations.					
Printed/Typed Name Agent for St. Paul Port Authority		Signature <i>JJ</i>		Month Day Year 08 24 23	
17. Transporter 1 Acknowledgement of Receipt of Materials					
Printed/Typed Name <i>Ken Roemer</i>		Signature		Month Day Year 08 24 23	
18. Transporter 2 Acknowledgement of Receipt of Materials					
Printed/Typed Name		Signature		Month Day Year	
19. Discrepancy Indication Space					
20. Facility Owner or Operator: Certification of receipt of non-hazardous materials covered by this Manifest except as noted in Item 19.					
Printed/Typed Name <i>SM</i>		Signature <i>SM</i>		Month Day Year 08 24 23	

White - Return to Generator

Canary - Facility Copy

Pink - Transporter

Goldenrod - Generator Copy

Industrial-Rosemont  
13425 Courthouse Blvd.  
Rosemont, MN 55068



197 CARL BOLANDER & SONS CO.  
251 STARKEY STREET  
ST. PAUL MN 55107

SITE		TICKET		GRID		WEIGHMASTER					
002		00838433		11		SUE M					
DATE IN		DATE OUT		TIME IN		TIME OUT		VEHICLE		ROLL OFF	
08/24/23		08/24/23		15:56		15:56		K&K10-718		23-0139	
REFERENCE						ORIGIN					
23-0139						VIN: YTD7620_MN_6AXLES					

SCALE 3 GROSS WT 72660 LB  
STORED TARE WT 35280 LB  
NET WEIGHT 37380 LB  
Inbound Ticket

QTY.	UNIT	DESCRIPTION	RATE	EXTENSION	FEE	TOTAL
18.69	TON	SOIL TON				

This facility will only accept non-hazardous industrial  
recyclables or construction, and demolition waste.  
We will not accept any loads containing any  
non-approved wastes or hazardous waste.651-438-1500

Generator: ST PAUL PORT AUTHORITY-HEIGHTS  
Address: 2200 Larpenieur Ave E  
City/State St Paul, Mn 55109  
Manifest: 1955018

SIGNATURE \_\_\_\_\_

NET AMOUNT
TENDERED
CHANGE
CHECK NO.

Industrial-Rosemont  
13425 Courthouse Blvd.  
Rosemont, MN 55068

197 CARL BOLANDER & SONS CO.  
251 STARKEY STREET  
ST. PAUL MN 55107

SITE		TICKET		GRID		WEIGHMASTER					
002		00838433		11		SUE M					
DATE IN		DATE OUT		TIME IN		TIME OUT		VEHICLE		ROLL OFF	
08/24/23		08/24/23		15:56		15:56		K&K10-718		23-0139	
REFERENCE						ORIGIN					
23-0139						VIN: YTD7620_MN_6AXLES					

SCALE 3 GROSS WT 72660 LB  
STORED TARE WT 35280 LB  
NET WEIGHT 37380 LB  
Inbound Ticket

QTY.	UNIT	DESCRIPTION	RATE	EXTENSION	FEE	TOTAL
18.69	TON	SOIL TON				

This facility will only accept non-hazardous industrial  
recyclables or construction, and demolition waste.  
We will not accept any loads containing any  
non-approved wastes or hazardous waste.651-438-1500

Generator: ST PAUL PORT AUTHORITY-HEIGHTS  
Address: 2200 Larpenieur Ave E  
City/State St Paul, Mn 55109  
Manifest: 1955018  
SKB-RMT 1022

SIGNATURE \_\_\_\_\_

NET AMOUNT
TENDERED
CHANGE
CHECK NO.





# SKB Rosemount Industrial Waste Facility

1955076

Shipping Manifest		1. Generator's US EPA ID No. (if any)		2. Page 1 of page(s)	
3. Generator's Name and Facility Address St. Paul Port Authority 2200 Larpentour Ave E, St. Paul, MN 55109		Mailing Address St. Paul Port Authority The Heights - Former Hillcrest 400 Wabasha St. N, Ste. #240, St. Paul, MN 55102			
4. Generator's Phone (651) 204-6241		Fax (651) 223-5198			
5. Transporter 1 Company Name <i>Bolander</i>		Phone:			
6. Transporter 2 Company Name		Phone:			
7. Designated Facility Name and Site Address		SKB Rosemount Industrial Waste Facility 13425 Courthouse Blvd. Rosemount, MN 55068 651-438-1500			
8. U.S. DOT Description (including Proper Shipping Name)		9. Containers No. Type		10. Total Quantity	11. Unit Wt/Vol
a. Non-Hazardous Industrial Waste (Contaminated Soil (Type 2 per RAP)) Job #23-6600 Jesse Wilcox					
b.					
c.					
d.					
13. Additional Descriptions for Materials Listed Above (indicate waste stream Approval # below) a. MI 23-0139 Contaminated Soil (Type 2 per RAP) b. MI c. MI d. MI		14. Special Handling Procedures for Wastes Listed Above			
15. Special Handling Instructions and Additional Information Emergency Contact:		SKB Use Only Load # _____ Scale Wt. _____ Tons/Yds. _____			
16. GENERATOR'S CERTIFICATION: I hereby declare that the contents of this consignment are fully and accurately described above by proper shipping name and are classified, packed, marked, and labeled, and are in all respects in proper condition for transport by highway according to applicable international and national government regulations.					
Printed/Typed Name Agent for St. Paul Port Authority		Signature <i>[Signature]</i>		Month 08	Day 24
17. Transporter 1 Acknowledged Receipt of Materials		Signature <i>[Signature]</i>		Year 23	
Printed/Typed Name <i>Cony Threl</i>		Signature <i>[Signature]</i>		Month 08	Day 24
18. Transporter 2 Acknowledgement of Receipt of Materials		Signature		Year 23	
Printed/Typed Name		Signature		Month	Day
19. Discrepancy Indication Space					
20. Facility Owner or Operator: Certification of receipt of non-hazardous materials covered by this Manifest except as noted in Item 19.					
Printed/Typed Name		Signature <i>[Signature]</i>		Month	Day

White - Return to Generator

Canary - Facility Copy

Pink - Transporter

Goldenrod - Generator Copy

\*00200838434\*

Industrial-Rosemont  
13425 Courthouse Blvd.  
Rosemount, MN 55068

197 CARL BOLANDER & SONS CO.  
251 STARKEY STREET  
ST. PAUL MN 55107

SITE	TICKET	GRID		WEIGHMASTER	
002	00838434	11		Lisa Dean	
DATE IN	DATE OUT	TIME IN	TIME OUT	VEHICLE	ROLL OFF
08/24/23	08/24/23	15:56	15:56	MTHIEL67	23-0139
REFERENCE			ORIGIN		
23-0139			VIN: YBX0203_MN_6AXLES		

MANUAL GROSS WT 68360 LB Inbound Ticket  
STORED TARE WT 31300 LB  
NET WEIGHT 37060 LB

QTY.	UNIT	DESCRIPTION	RATE	EXTENSION	FEE	TOTAL
18.53	TON	SOIL TON				

This facility will only accept non-hazardous industrial  
recyclables or construction, and demolition waste.

We will not accept any loads containing any  
non-approved wastes or hazardous waste.651-438-1500

Generator: ST PAUL PORT AUTHORITY-HEIGHTS

Address: 2200 Larpenteur Ave E

City/State: St Paul, Mn 55109

Manifest: 1955076

SIGNATURE \_\_\_\_\_

NET AMOUNT

TENDERED

CHANGE

CHECK NO.

Industrial-Rosemont  
13425 Courthouse Blvd.  
Rosemount, MN 55068

197 CARL BOLANDER & SONS CO.  
251 STARKEY STREET  
ST. PAUL MN 55107

SITE	TICKET	GRID		WEIGHMASTER	
002	00838434	11		Lisa Dean	
DATE IN	DATE OUT	TIME IN	TIME OUT	VEHICLE	ROLL OFF
08/24/23	08/24/23	15:56	15:56	MTHIEL67	23-0139
REFERENCE			ORIGIN		
23-0139			VIN: YBX0203_MN_6AXLES		

MANUAL GROSS WT 68360 LB Inbound Ticket  
STORED TARE WT 31300 LB  
NET WEIGHT 37060 LB

QTY.	UNIT	DESCRIPTION	RATE	EXTENSION	FEE	TOTAL
18.53	TON	SOIL TON				

This facility will only accept non-hazardous industrial  
recyclables or construction, and demolition waste.

We will not accept any loads containing any  
non-approved wastes or hazardous waste.651-438-1500

Generator: ST PAUL PORT AUTHORITY-HEIGHTS

Address: 2200 Larpenteur Ave E

City/State: St Paul, Mn 55109

Manifest: 1955076

SIGNATURE \_\_\_\_\_

NET AMOUNT

TENDERED

CHANGE

CHECK NO.



# SKB Rosemount Industrial Waste Facility

1955079

Shipping Manifest		1. Generator's US EPA ID No. (if any)		2. Page 1 of page(s)	
3. Generator's Name and Facility Address St. Paul Port Authority 2200 Larpentour Ave E, St. Paul, MN 55109		Mailing Address St. Paul Port Authority The Heights - Former Hillcrest 400 Wabasha St. N, Ste. #240, St. Paul, MN 55102 Fax (651) 223-5198			
4. Generator's Phone (651) 204-6241		5. Transporter 1 Company Name <i>Amel K.</i>			
6. Transporter 2 Company Name		Phone: <i>347-277-3276</i>			
7. Designated Facility Name and Site Address SKB Rosemount Industrial Waste Facility 13425 Courthouse Blvd. Rosemount, MN 55068		651-438-1500			
8. U.S. DOT Description (including Proper Shipping Name)		9. Containers No. Type		10. Total Quantity	11. Unit Wt/Vol
a. Non-Hazardous Industrial Waste (Contaminated Soil (Type 2 per RAP)) Job #23-6600 Jesse Wilcox					
b.					
c.					
d.					
13. Additional Descriptions for Materials Listed Above (indicate waste stream Approval # below) a. MI 23-0139 Contaminated Soil (Type 2 per RAP) b. MI c. MI d. MI		14. Special Handling Procedures for Wastes Listed Above			
15. Special Handling Instructions and Additional Information Emergency Contact:		SKB Use Only Load # _____ Scale Wt. _____ Tons/Yds. _____			
16. GENERATOR'S CERTIFICATION: I hereby declare that the contents of this consignment are fully and accurately described above by proper shipping name and are classified, packed, marked, and labeled, and are in all respects in proper condition for transport by highway according to applicable international and national government regulations.					
Printed/Typed Name Agent for St. Paul Port Authority		Signature <i>[Signature]</i>		Month 08	Day 24
17. Transporter 1 Acknowledged Receipt of Materials		Signature <i>[Signature]</i>		Year 2013	
Printed/Typed Name <i>Tony Andram</i>		Signature <i>[Signature]</i>		Month 08	Day 24
18. Transported 2 Acknowledgement of Receipt of Materials		Signature		Year 2013	
Printed/Typed Name		Signature		Month	Day
19. Discrepancy Indication Space					
20. Facility Owner or Operator: Certification of receipt of non-hazardous materials covered by this Manifest except as noted in Item 19.					
Printed/Typed Name <i>[Signature]</i>		Signature <i>[Signature]</i>		Month 08	Day 24
White - Return to Generator		Canary - Facility Copy		Goldenrod - Generator Copy	

Pink - Transporter

Industrial-Rosemont  
13425 Courthouse Blvd.  
Rosemount, MN 55068

197 CARL BOLANDER & SONS CO.  
251 STARKEY STREET  
ST. PAUL MN 55107



SITE	TICKET	GRID		WEIGHMASTER	
002	00838435	11		BROOKE H	
DATE IN	DATE OUT	TIME IN	TIME OUT	VEHICLE	ROLL OFF
08/24/23	08/24/23	15:56	15:56	ANILK961	23-0139
REFERENCE			ORIGIN		
23-0139			VIN: YBK0984_MN_4AXELS		

SCALE 2 GROSS WT 60640 LB  
STORED TARE WT 29900 LB  
NET WEIGHT 30740 LB  
Inbound Ticket

QTY.	UNIT	DESCRIPTION	RATE	EXTENSION	FEE	TOTAL
15.37	TON	SOIL TON				

This facility will only accept non-hazardous industrial  
recyclables or construction, and demolition waste.  
We will not accept any loads containing any  
non-approved wastes or hazardous waste.651-438-1500

Generator: ST PAUL PORT AUTHORITY-HEIGHTS  
Address: 2200 Larpenteur Ave E  
City/State St Paul, Mn 55109  
Manifest: 1955079

SKB-WCI 4410

SIGNATURE \_\_\_\_\_

NET AMOUNT
TENDERED
CHANGE
CHECK NO.

Industrial-Rosemont  
13425 Courthouse Blvd.  
Rosemount, MN 55068

197 CARL BOLANDER & SONS CO.  
251 STARKEY STREET  
ST. PAUL MN 55107

SITE	TICKET	GRID		WEIGHMASTER	
002	00838435	11		BROOKE H	
DATE IN	DATE OUT	TIME IN	TIME OUT	VEHICLE	ROLL OFF
08/24/23	08/24/23	15:56	15:56	ANILK961	23-0139
REFERENCE			ORIGIN		
23-0139			VIN: YBK0984_MN_4AXELS		

SCALE 2 GROSS WT 60640 LB  
STORED TARE WT 29900 LB  
NET WEIGHT 30740 LB  
Inbound Ticket

QTY.	UNIT	DESCRIPTION	RATE	EXTENSION	FEE	TOTAL
15.37	TON	SOIL TON				

This facility will only accept non-hazardous industrial  
recyclables or construction, and demolition waste.  
We will not accept any loads containing any  
non-approved wastes or hazardous waste.651-438-1500

Generator: ST PAUL PORT AUTHORITY-HEIGHTS  
Address: 2200 Larpenteur Ave E  
City/State St Paul, Mn 55109  
Manifest: 1955079

SKB-WCI 4410

SIGNATURE \_\_\_\_\_

NET AMOUNT
TENDERED
CHANGE
CHECK NO.



# SKB Rosemount Industrial Waste Facility

1955015

Shipping Manifest		1. Generator's US EPA ID No. (if any)		2. Page 1 of page(s)	
3. Generator's Name and Facility Address St. Paul Port Authority 2200 Larpenteur Ave E, St. Paul, MN 55109		Mailing Address St. Paul Port Authority The Heights - Former Hillcrest 400 Wabasha St. N, Ste. #240, St. Paul, MN 55102 Fax (651) 223-5198			
4. Generator's Phone (651) 204-6241					
5. Transporter 1 Company Name		Phone:			
6. Transporter 2 Company Name		Phone:			
7. Designated Facility Name and Site Address		SKB Rosemount Industrial Waste Facility 13425 Courthouse Blvd. Rosemount, MN 55068 651-438-1500			
8. U.S. DOT Description (including Proper Shipping Name)		9. Containers No. Type		10. Total Quantity	11. Unit Wt/Vol
a. Non-Hazardous Industrial Waste (Contaminated Soil (Type 2 per RAP)) Job #23-6600 Jesse Wilcox					
b.					
c.					
d.					
13. Additional Descriptions for Materials Listed Above (indicate waste stream Approval # below) a. MI 23-0139 Contaminated Soil (Type 2 per RAP) b. MI c. MI d. MI		14. Special Handling Procedures for Wastes Listed Above			
15. Special Handling Instructions and Additional Information Emergency Contact:		SKB Use Only Load # _____ Scale Wt. _____ Tons/Yds. _____			
16. GENERATOR'S CERTIFICATION: I hereby declare that the contents of this consignment are fully and accurately described above by proper shipping name and are classified, packed, marked, and labeled, and are in all respects in proper condition for transport by highway according to applicable international and national government regulations.					
Printed/Typed Name Agent for St. Paul Port Authority		Signature <i>JL</i>		Month 0	Day 8
				Year 24	23
17. Transporter 1 Acknowledged Receipt of Materials					
Printed/Typed Name <i>Hector Ruiz</i>		Signature <i>Hector Ruiz</i>		Month	Day
				Year	
18. Transporter 2 Acknowledgement of Receipt of Materials					
Printed/Typed Name		Signature		Month	Day
				Year	
19. Discrepancy Indication Space					
20. Facility Owner or Operator: Certification of receipt of non-hazardous materials covered by this Manifest except as noted in Item 19.					
Printed/Typed Name <i>Dane</i>		Signature <i>Dane</i>		Month 8	Day 24
				Year 23	

White - Return to Generator

Pink - Transporter

Canary - Facility Copy

Goldenrod - Generator Copy

Industrial-Rosemont  
13425 Courthouse Blvd.  
Rosemount, MN 55068



197 CARL BOLANDER & SONS CO.  
251 STARKEY STREET  
ST. PAUL MN 55107

SITE	TICKET	GRID		WEIGHMASTER	
002	00838437	11		DAVID	
DATE IN	DATE OUT	TIME IN	TIME OUT	VEHICLE	ROLL OFF
08/24/23	08/24/23	15:58	15:58	HRR09-967	23-0139
REFERENCE			ORIGIN		
23-0139			VIN: YTE3017_MN_6AXLES		

SCALE 1 GROSS WT 77440 LB Inbound Ticket  
STORED TARE WT 33980 LB  
NET WEIGHT 43460 LB

QTY.	UNIT	DESCRIPTION	RATE	EXTENSION	FEE	TOTAL
21.73	TON	SOIL TON				

This facility will only accept non-hazardous industrial  
recyclables or construction, and demolition waste.

We will not accept any loads containing any  
non-approved wastes or hazardous waste.651-438-1500

Generator: ST PAUL PORT AUTHORITY-HEIGHTS

Address: 2200 Larpenteur Ave E

City/State: St Paul, Mn 55109

Manifest: 1955015

SIGNATURE \_\_\_\_\_

NET AMOUNT

TENDERED

CHANGE

CHECK NO.

Industrial-Rosemont  
13425 Courthouse Blvd.  
Rosemount, MN 55068

197 CARL BOLANDER & SONS CO.  
251 STARKEY STREET  
ST. PAUL MN 55107

SITE	TICKET	GRID		WEIGHMASTER	
002	00838437	11		DAVID	
DATE IN	DATE OUT	TIME IN	TIME OUT	VEHICLE	ROLL OFF
08/24/23	08/24/23	15:58	15:58	HRR09-967	23-0139
REFERENCE			ORIGIN		
23-0139			VIN: YTE3017_MN_6AXLES		

SCALE 1 GROSS WT 77440 LB Inbound Ticket  
STORED TARE WT 33980 LB  
NET WEIGHT 43460 LB

QTY.	UNIT	DESCRIPTION	RATE	EXTENSION	FEE	TOTAL
21.73	TON	SOIL TON				

This facility will only accept non-hazardous industrial  
recyclables or construction, and demolition waste.

We will not accept any loads containing any  
non-approved wastes or hazardous waste.651-438-1500

Generator: ST PAUL PORT AUTHORITY-HEIGHTS

Address: 2200 Larpenteur Ave E

City/State: St Paul, Mn 55109

Manifest: 1955015

SIGNATURE \_\_\_\_\_

NET AMOUNT

TENDERED

CHANGE

CHECK NO.



# SKB Rosemount Industrial Waste Facility

1955017

Shipping Manifest		1. Generator's US EPA ID No. (if any)		2. Page 1 of page(s)	
3. Generator's Name and Facility Address St. Paul Port Authority 2200 Larpenteur Ave E, St. Paul, MN 55109		Mailing Address St. Paul Port Authority The Heights - Former Hillcrest 400 Wabasha St. N, Ste. #240, St. Paul, MN 55102 Fax (651) 223-5198			
4. Generator's Phone (651) 204-6241		5. Transporter 1 Company Name <i>Sanbel Transport LLC</i>			
6. Transporter 2 Company Name		Phone: <i>612 481 6455</i>			
7. Designated Facility Name and Site Address SKB Rosemount Industrial Waste Facility 13425 Courthouse Blvd. Rosemount, MN 55068		651-438-1500			
8. U.S. DOT Description (including Proper Shipping Name)		9. Containers No. Type		10. Total Quantity	11. Unit Wt/Vol
a. Non-Hazardous Industrial Waste (Contaminated Soil (Type 2 per RAP)) Job #23-6600 Jesse Wilcox					
b.					
c.					
d.					
13. Additional Descriptions for Materials Listed Above (indicate waste stream Approval # below) a. MI 23-0139 Contaminated Soil (Type 2 per RAP) b. MI c. MI d. MI		14. Special Handling Procedures for Wastes Listed Above			
15. Special Handling Instructions and Additional Information Emergency Contact:		SKB Use Only Load # _____ Scale Wt. _____ Tons/Yds. _____			
16. GENERATOR'S CERTIFICATION: I hereby declare that the contents of this consignment are fully and accurately described above by proper shipping name and are classified, packed, marked, and labeled, and are in all respects in proper condition for transport by highway according to applicable international and national government regulations.					
Printed/Typed Name Agent for St. Paul Port Authority		Signature <i>JS</i>		Month Day Year <i>10 8 24 23</i>	
17. Transporter 1 Acknowledged of Receipt of Materials					
Printed/Typed Name <i>Carlos Sanchez</i>		Signature <i>CS</i>		Month Day Year <i>10 8 24 23</i>	
18. Transporter 2 Acknowledgement of Receipt of Materials					
Printed/Typed Name		Signature		Month Day Year	
19. Discrepancy Indication Space					
20. Facility Owner or Operator: Certification of receipt of non-hazardous materials covered by this Manifest except as noted in Item 19.					
Printed/Typed Name <i>BH</i>		Signature <i>BH</i>		Month Day Year <i>8 24 23</i>	

White - Return to Generator

Canary - Facility Copy

Pink - Transporter

Goldenrod - Generator Copy

Industrial-Rosemont  
13425 Courthouse Blvd.  
Rosemount, MN 55068

197 CARL BOLANDER & SONS CO.  
251 STARKEY STREET  
ST. PAUL MN 55107



SITE	TICKET	GRID		WEIGHMASTER	
002	00838440	11		BROOKE H	
DATE IN	DATE OUT	TIME IN	TIME OUT	VEHICLE	ROLL OFF
08/24/23	08/24/23	15:59	15:59	STL07-335	23-0139
REFERENCE			ORIGIN		
23-0139			VIN: YTE6965_MN_6AXELS		

SCALE 2 GROSS WT 70720 LB  
STORED TARE WT 34640 LB  
NET WEIGHT 36080 LB  
Inbound Ticket

QTY.	UNIT	DESCRIPTION	RATE	EXTENSION	FEE	TOTAL
18.04	TON	SOIL TON				

This facility will only accept non-hazardous industrial  
recyclables or construction, and demolition waste.  
We will not accept any loads containing any  
non-approved wastes or hazardous waste.651-438-1500  
Generator: ST PAUL PORT AUTHORITY-HEIGHTS  
Address: 2200 Larpenteur Ave E  
City/State St Paul, Mn 55109  
Manifest: 1955017  
SKB-WCI4410

SIGNATURE \_\_\_\_\_

NET AMOUNT
TENDERED
CHANGE
CHECK NO.

Industrial-Rosemont  
13425 Courthouse Blvd.  
Rosemount, MN 55068

197 CARL BOLANDER & SONS CO.  
251 STARKEY STREET  
ST. PAUL MN 55107

SITE	TICKET	GRID		WEIGHMASTER	
002	00838440	11		BROOKE H	
DATE IN	DATE OUT	TIME IN	TIME OUT	VEHICLE	ROLL OFF
08/24/23	08/24/23	15:59	15:59	STL07-335	23-0139
REFERENCE			ORIGIN		
23-0139			VIN: YTE6965_MN_6AXELS		

SCALE 2 GROSS WT 70720 LB  
STORED TARE WT 34640 LB  
NET WEIGHT 36080 LB  
Inbound Ticket

QTY.	UNIT	DESCRIPTION	RATE	EXTENSION	FEE	TOTAL
18.04	TON	SOIL TON				

This facility will only accept non-hazardous industrial  
recyclables or construction, and demolition waste.  
We will not accept any loads containing any  
non-approved wastes or hazardous waste.651-438-1500  
Generator: ST PAUL PORT AUTHORITY-HEIGHTS  
Address: 2200 Larpenteur Ave E  
City/State St Paul, Mn 55109  
Manifest: 1955017  
SKB-WCI4410

SIGNATURE \_\_\_\_\_

NET AMOUNT
TENDERED
CHANGE
CHECK NO.





# SKB Rosemount Industrial Waste Facility

1955019

Shipping Manifest		1. Generator's US EPA ID No. (if any)		2. Page 1 of page(s)	
3. Generator's Name and Facility Address St. Paul Port Authority 2200 Larpenteur Ave E, St. Paul, MN 55109		Mailing Address St. Paul Port Authority The Heights - Former Hillcrest 400 Wabasha St. N, Ste. #240, St. Paul, MN 55102			
4. Generator's Phone (651) 204-6241		Fax (651) 223-5198			
5. Transporter 1 Company Name		Phone:			
6. Transporter 2 Company Name		Phone:			
7. Designated Facility Name and Site Address		SKB Rosemount Industrial Waste Facility 13425 Courthouse Blvd. Rosemount, MN 55068 651-438-1500			
8. U.S. DOT Description (including Proper Shipping Name)		9. Containers No. Type		10. Total Quantity	11. Unit Wt/Vol
a. Non-Hazardous Industrial Waste (Contaminated Soil (Type 2 per RAP)) Job #23-6600 Jesse Wilcox					
b.					
c.					
d.					
13. Additional Descriptions for Materials Listed Above (indicate waste stream Approval # below) a. MI 23-0139 Contaminated Soil (Type 2 per RAP) b. MI c. MI d. MI		14. Special Handling Procedures for Wastes Listed Above			
15. Special Handling Instructions and Additional Information Emergency Contact:		SKB Use Only Load # _____ Scale Wt. _____ Tons/Yds. _____			
16. GENERATOR'S CERTIFICATION: I hereby declare that the contents of this consignment are fully and accurately described above by proper shipping name and are classified, packed, marked, and labeled, and are in all respects in proper condition for transport by highway according to applicable international and national government regulations.					
Printed/Typed Name Agent for St. Paul Port Authority		Signature 		Month Day Year 08 24 23	
17. Transporter 1 Acknowledged of Receipt of Materials					
Printed/Typed Name 		Signature 		Month Day Year 08 24 23	
18. Transporter 2 Acknowledgement of Receipt of Materials					
Printed/Typed Name		Signature		Month Day Year	
19. Discrepancy Indication Space					
20. Facility Owner or Operator: Certification of receipt of non-hazardous materials covered by this Manifest except as noted in Item 19.					
Printed/Typed Name 		Signature 		Month Day Year 08 24 23	

White - Return to Generator      Pink - Transporter      Canary - Facility Copy      Goldenrod - Generator Copy

Industrial-Rosemont  
13425 Courthouse Blvd.  
Rosemount, MN 55068

197 CARL BOLANDER & SONS CO.  
251 STARKEY STREET  
ST. PAUL MN 55107



SITE	TICKET	GRID		WEIGHMASTER	
002	00838441	11		BROOKE H	
DATE IN	DATE OUT	TIME IN	TIME OUT	VEHICLE	ROLL OFF
08/24/23	08/24/23	16:00	16:00	GAT803-971	23-0139
REFERENCE			ORIGIN		
23-0139			VIN: PAV3749_MN_6AXLES		

SCALE 2 GROSS WT 77620 LB  
STORED TARE WT 37740 LB  
NET WEIGHT 39880 LB

Inbound Ticket

QTY.	UNIT	DESCRIPTION	RATE	EXTENSION	FEE	TOTAL
19.94	TON	SOIL TON				

This facility will only accept non-hazardous industrial recyclables or construction, and demolition waste. We will not accept any loads containing any non-approved wastes or hazardous waste.651-438-1500  
Generator: ST PAUL PORT AUTHORITY-HEIGHTS  
Address: 2200 Larpenteur Ave E  
City/State St Paul, Mn 55109  
Manifest: 1955019

SKB-WCI 4410

SIGNATURE \_\_\_\_\_

NET AMOUNT

TENDERED

CHANGE

CHECK NO.

Industrial-Rosemont  
13425 Courthouse Blvd.  
Rosemount, MN 55068

197 CARL BOLANDER & SONS CO.  
251 STARKEY STREET  
ST. PAUL MN 55107

SITE	TICKET	GRID		WEIGHMASTER	
002	00838441	11		BROOKE H	
DATE IN	DATE OUT	TIME IN	TIME OUT	VEHICLE	ROLL OFF
08/24/23	08/24/23	16:00	16:00	GAT803-971	23-0139
REFERENCE			ORIGIN		
23-0139			VIN: PAV3749_MN_6AXLES		

SCALE 2 GROSS WT 77620 LB  
STORED TARE WT 37740 LB  
NET WEIGHT 39880 LB

Inbound Ticket

QTY.	UNIT	DESCRIPTION	RATE	EXTENSION	FEE	TOTAL
19.94	TON	SOIL TON				

This facility will only accept non-hazardous industrial recyclables or construction, and demolition waste. We will not accept any loads containing any non-approved wastes or hazardous waste.651-438-1500  
Generator: ST PAUL PORT AUTHORITY-HEIGHTS  
Address: 2200 Larpenteur Ave E  
City/State St Paul, Mn 55109  
Manifest: 1955019

SKB-WCI 4410

SIGNATURE \_\_\_\_\_

NET AMOUNT

TENDERED

CHANGE

CHECK NO.



# SKB Rosemount Industrial Waste Facility

1955016

Shipping Manifest		1. Generator's US EPA ID No. (if any)		2. Page 1 of page(s)	
3. Generator's Name and Facility Address St. Paul Port Authority 2200 Larpenteur Ave E, St. Paul, MN 55109		Mailing Address St. Paul Port Authority The Heights - Former Hillcrest 400 Wabasha St. N, Ste. #240, St. Paul, MN 55102			
4. Generator's Phone (651) 204-6241		Fax (651) 223-5198			
5. Transporter 1 Company Name <i>Tapia Trucking</i>		Phone: <i>651-332-0501</i>			
6. Transporter 2 Company Name		Phone:			
7. Designated Facility Name and Site Address SKB Rosemount Industrial Waste Facility 13425 Courthouse Blvd. Rosemount, MN 55068		651-438-1500			
8. U.S. DOT Description (including Proper Shipping Name)		9. Containers No. Type		10. Total Quantity	11. Unit Wt/Vol
a. Non-Hazardous Industrial Waste (Contaminated Soil (Type 2 per RAP)) Job #23-6600 Jesse Wilcox					
b.					
c.					
d.					
13. Additional Descriptions for Materials Listed Above (indicate waste stream Approval # below) a. MI 23-0139 Contaminated Soil (Type 2 per RAP) b. MI c. MI d. MI		14. Special Handling Procedures for Wastes Listed Above			
15. Special Handling Instructions and Additional Information Emergency Contact:		SKB Use Only Load # _____ Scale Wt. _____ Tons/Yds. _____			
16. GENERATOR'S CERTIFICATION: I hereby declare that the contents of this consignment are fully and accurately described above by proper shipping name and are classified, packed, marked, and labeled, and are in all respects in proper condition for transport by highway according to applicable international and national government regulations.					
Printed/Typed Name Agent for St. Paul Port Authority		Signature <i>JF</i>		Month 08	Day 24
17. Transporter 1 Acknowledged of Receipt of Materials		Signature <i>Jesse Tapia</i>		Year 23	
Printed/Typed Name <i>Jesse Tapia</i>		Signature <i>Ant. Tapia</i>		Month 08	Day 24
18. Transporter 2 Acknowledgement of Receipt of Materials		Signature		Year 23	
Printed/Typed Name		Signature		Month	Day
19. Discrepancy Indication Space					
20. Facility Owner or Operator: Certification of receipt of non-hazardous materials covered by this Manifest except as noted in Item 19.					
Printed/Typed Name <i>Paul</i>		Signature <i>Paul</i>		Month 08	Day 24
				Year 23	

White - Return to Generator

Canary - Facility Copy

Pink - Transporter

Goldenrod - Generator Copy

Industrial-Rosemont  
13425 Courthouse Blvd.  
Rosemount, MN 55068

197 CARL BOLANDER & SONS CO.  
251 STARKEY STREET  
ST. PAUL MN 55107



SITE		TICKET		GRID		WEIGHMASTER					
002		00838442		11		DAVID					
DATE IN		DATE OUT		TIME IN		TIME OUT		VEHICLE		ROLL OFF	
08/24/23		08/24/23		16:01		16:01		TT045-964		23-0139	
REFERENCE						ORIGIN					
23-0139						VIN: YTD1132_MN_SAXLES-2					

SCALE 1 GROSS WT 73540 LB  
STORED TARE WT 34460 LB  
NET WEIGHT 39080 LB

Inbound Ticket

QTY.	UNIT	DESCRIPTION	RATE	EXTENSION	FEE	TOTAL
19.54	TON	SOIL TON				

This facility will only accept non-hazardous industrial  
recyclables or construction, and demolition waste.

We will not accept any loads containing any  
non-approved wastes or hazardous waste.651-438-1500

Generator: ST PAUL PORT AUTHORITY-HEIGHTS

Address: 2200 Larpenteur Ave E

City/State: St Paul, Mn 55109

Manifest: 1955016

SIGNATURE \_\_\_\_\_

NET AMOUNT

TENDERED

CHANGE

CHECK NO.

Industrial-Rosemont  
13425 Courthouse Blvd.  
Rosemount, MN 55068

197 CARL BOLANDER & SONS CO.  
251 STARKEY STREET  
ST. PAUL MN 55107

SITE		TICKET		GRID		WEIGHMASTER					
002		00838442		11		DAVID					
DATE IN		DATE OUT		TIME IN		TIME OUT		VEHICLE		ROLL OFF	
08/24/23		08/24/23		16:01		16:01		TT045-964		23-0139	
REFERENCE						ORIGIN					
23-0139						VIN: YTD1132_MN_SAXLES-2					

SCALE 1 GROSS WT 73540 LB  
STORED TARE WT 34460 LB  
NET WEIGHT 39080 LB

Inbound Ticket

QTY.	UNIT	DESCRIPTION	RATE	EXTENSION	FEE	TOTAL
19.54	TON	SOIL TON				

This facility will only accept non-hazardous industrial  
recyclables or construction, and demolition waste.

We will not accept any loads containing any  
non-approved wastes or hazardous waste.651-438-1500

Generator: ST PAUL PORT AUTHORITY-HEIGHTS

Address: 2200 Larpenteur Ave E

City/State: St Paul, Mn 55109

Manifest: 1955016

SIGNATURE \_\_\_\_\_

NET AMOUNT

TENDERED

CHANGE

CHECK NO.



# SKB Rosemount Industrial Waste Facility

1955080

Shipping Manifest		1. Generator's US EPA ID No. (if any)		2. Page 1 of page(s)	
3. Generator's Name and Facility Address St. Paul Port Authority 2200 Larpenetour Ave E, St. Paul, MN 55109		Mailing Address St. Paul Port Authority The Heights - Former Hillcrest 400 Wabasha St. N, Ste. #240, St. Paul, MN 55102 Fax (651) 223-5198			
4. Generator's Phone (651) 204-6241					
5. Transporter 1 Company Name <i>RT Trucking</i>		Phone:			
6. Transporter 2 Company Name		Phone:			
7. Designated Facility Name and Site Address SKB Rosemount Industrial Waste Facility 13425 Courthouse Blvd. Rosemount, MN 55068		651-438-1500			
8. U.S. DOT Description (including Proper Shipping Name)		9. Containers No. Type		10. Total Quantity	11. Unit Wt/Vol
a. Non-Hazardous Industrial Waste (Contaminated Soil (Type 2 per RAP)) Job #23-6600 Jesse Wilcox					
b.					
c.					
d.					
13. Additional Descriptions for Materials Listed Above (Indicate waste stream Approval # below) a. MI 23-0139 Contaminated Soil (Type 2 per RAP) b. MI c. MI d. MI		14. Special Handling Procedures for Wastes Listed Above			
15. Special Handling Instructions and Additional Information Emergency Contact:		SKB Use Only Load # _____ Scale Wt. _____ Tons/Yds. _____			
16. GENERATOR'S CERTIFICATION: I hereby declare that the contents of this consignment are fully and accurately described above by proper shipping name and are classified, packed, marked, and labeled, and are in all respects in proper condition for transport by highway according to applicable international and national government regulations.					
Printed/Typed Name Agent for St. Paul Port Authority		Signature <i>[Signature]</i>		Month 10	Day 8
17. Transporter 1 Acknowledged of Receipt of Materials		Signature <i>[Signature]</i>		Month 08	Day 24
Printed/Typed Name <i>Ricardo Tirach</i>		Signature <i>[Signature]</i>		Year 23	
18. Transporter 2 Acknowledgement of Receipt of Materials		Signature		Month	Day
Printed/Typed Name		Signature		Year	
19. Discrepancy Indication Space					
20. Facility Owner or Operator: Certification of receipt of non-hazardous materials covered by this Manifest except as noted in Item 19.					
Printed/Typed Name <i>[Signature]</i>		Signature <i>[Signature]</i>		Month 08	Day 24
				Year 23	

White - Return to Generator

Pink - Transporter

Canary - Facility Copy

Goldenrod - Generator Copy

Industrial-Rosemont  
13425 Courthouse Blvd.  
Rosemount, MN 55068

197 CARL BOLANDER & SONS CO.  
251 STARKEY STREET  
ST. PAUL MN 55107



SITE		TICKET		GRID		WEIGHMASTER					
002		00838443		11		DAVID					
DATE IN		DATE OUT		TIME IN		TIME OUT		VEHICLE		ROLL OFF	
08/24/23		08/24/23		16:03		16:03		RT33		23-0139	
REFERENCE						ORIGIN					
23-0139						VIN: YCC7591_MN_4AXLES					

SCALE 1 GROSS WT 58880 LB  
STORED TARE WT 26670 LB  
NET WEIGHT 32210 LB

Inbound Ticket

QTY.	UNIT	DESCRIPTION	RATE	EXTENSION	FEE	TOTAL
16.11	TON	SOIL TON				

This facility will only accept non-hazardous industrial recyclables or construction, and demolition waste.

We will not accept any loads containing any non-approved wastes or hazardous waste.651-438-1500

Generator: ST PAUL PORT AUTHORITY-HEIGHTS

Address: 2200 Larpenteur Ave E

City/State: St Paul, Mn 55109

Manifest: 1955080

SIGNATURE \_\_\_\_\_

NET AMOUNT

TENDERED

CHANGE

CHECK NO.

Industrial-Rosemont  
13425 Courthouse Blvd.  
Rosemount, MN 55068

197 CARL BOLANDER & SONS CO.  
251 STARKEY STREET  
ST. PAUL MN 55107

SITE		TICKET		GRID		WEIGHMASTER					
002		00838443		11		DAVID					
DATE IN		DATE OUT		TIME IN		TIME OUT		VEHICLE		ROLL OFF	
08/24/23		08/24/23		16:03		16:03		RT33		23-0139	
REFERENCE						ORIGIN					
23-0139						VIN: YCC7591_MN_4AXLES					

SCALE 1 GROSS WT 58880 LB  
STORED TARE WT 26670 LB  
NET WEIGHT 32210 LB

Inbound Ticket

QTY.	UNIT	DESCRIPTION	RATE	EXTENSION	FEE	TOTAL
16.11	TON	SOIL TON				

This facility will only accept non-hazardous industrial recyclables or construction, and demolition waste.

We will not accept any loads containing any non-approved wastes or hazardous waste.651-438-1500

Generator: ST PAUL PORT AUTHORITY-HEIGHTS

Address: 2200 Larpenteur Ave E

City/State: St Paul, Mn 55109

Manifest: 1955080

SIGNATURE \_\_\_\_\_

NET AMOUNT

TENDERED

CHANGE

CHECK NO.



# SKB Rosemount Industrial Waste Facility

1955021

Shipping Manifest		1. Generator's US EPA ID No. (if any)		2. Page 1 of page(s)	
3. Generator's Name and Facility Address St. Paul Port Authority 2200 Larpentour Ave E, St. Paul, MN 55109		Mailing Address St. Paul Port Authority The Heights - Former Hillcrest 400 Wabasha St. N, Ste. #240, St. Paul, MN 55102 Fax (651) 223-5198			
4. Generator's Phone (651) 204-6241					
5. Transporter 1 Company Name <i>Patrol Trucking</i>		Phone:			
6. Transporter 2 Company Name		Phone:			
7. Designated Facility Name and Site Address SKB Rosemount Industrial Waste Facility 13425 Courthouse Blvd. Rosemount, MN 55068		651-438-1500			
8. U.S. DOT Description (including Proper Shipping Name)		9. Containers No. Type		10. Total Quantity	11. Unit Wt/Vol
a. Non-Hazardous Industrial Waste (Contaminated Soil (Type 2 per RAP)) Job #23-6600 Jesse Wilcox					
b.					
c.					
d.					
13. Additional Descriptions for Materials Listed Above (Indicate waste stream Approval # below) a. MI 23-0139 Contaminated Soil (Type 2 per RAP) b. MI c. MI d. MI		14. Special Handling Procedures for Wastes Listed Above			
15. Special Handling Instructions and Additional Information Emergency Contact:		SKB Use Only Load # _____ Scale Wt. _____ Tons/Yds. _____			
16. GENERATOR'S CERTIFICATION: I hereby declare that the contents of this consignment are fully and accurately described above by proper shipping name and are classified, packed, marked, and labeled, and are in all respects in proper condition for transport by highway according to applicable International and national government regulations.					
Printed/Typed Name Agent for St. Paul Port Authority		Signature <i>[Signature]</i>		Month Day Year 10 08 24 2 3	
17. Transporter 1 Acknowledged of Receipt of Materials		Printed/Typed Name <i>[Signature]</i>		Signature <i>[Signature]</i>	
18. Transporter 2 Acknowledgement of Receipt of Materials		Printed/Typed Name		Signature	
19. Discrepancy Indication Space					
20. Facility Owner or Operator: Certification of receipt of non-hazardous materials covered by this Manifest except as noted in Item 19.					
Printed/Typed Name <i>[Signature]</i>		Signature <i>[Signature]</i>		Month Day Year 8 24 23	

White - Return to Generator

Canary - Facility Copy

Pink - Transporter

Goldenrod - Generator Copy

Industrial-Rosemont  
13425 Courthouse Blvd.  
Rosemont, MN 55068

197 CARL BOLANDER & SONS CO.  
251 STARKEY STREET  
ST. PAUL MN 55107



SITE	TICKET	GRID		WEIGHMASTER	
002	00838444	11		BROOKE H	
DATE IN	DATE OUT	TIME IN	TIME OUT	VEHICLE	ROLL OFF
08/24/23	08/24/23	16:04	16:04	PT133-1801	23-0139
REFERENCE			ORIGIN		
23-0139			VIN: YTD9664_MN_5AXLES		

SCALE 2 GROSS WT 78540 LB  
STORED TARE WT 35660 LB  
NET WEIGHT 42880 LB  
Inbound Ticket

QTY.	UNIT	DESCRIPTION	RATE	EXTENSION	FEE	TOTAL
21.44	TON	SOIL TON				

This facility will only accept non-hazardous industrial  
recyclables or construction, and demolition waste.

We will not accept any loads containing any  
non-approved wastes or hazardous waste.651-438-1500

Generator: ST PAUL PORT AUTHORITY-HEIGHTS

Address: 2200 Larpenteur Ave E

City/State: St Paul, Mn 55109

Manifest: 1955021

SIGNATURE \_\_\_\_\_

NET AMOUNT

TENDERED

CHANGE

CHECK NO.

Industrial-Rosemont  
13425 Courthouse Blvd.  
Rosemont, MN 55068

197 CARL BOLANDER & SONS CO.  
251 STARKEY STREET  
ST. PAUL MN 55107

SITE	TICKET	GRID		WEIGHMASTER	
002	00838444	11		BROOKE H	
DATE IN	DATE OUT	TIME IN	TIME OUT	VEHICLE	ROLL OFF
08/24/23	08/24/23	16:04	16:04	PT133-1801	23-0139
REFERENCE			ORIGIN		
23-0139			VIN: YTD9664_MN_5AXLES		

SCALE 2 GROSS WT 78540 LB  
STORED TARE WT 35660 LB  
NET WEIGHT 42880 LB  
Inbound Ticket

QTY.	UNIT	DESCRIPTION	RATE	EXTENSION	FEE	TOTAL
21.44	TON	SOIL TON				

This facility will only accept non-hazardous industrial  
recyclables or construction, and demolition waste.

We will not accept any loads containing any  
non-approved wastes or hazardous waste.651-438-1500

Generator: ST PAUL PORT AUTHORITY-HEIGHTS

Address: 2200 Larpenteur Ave E

City/State: St Paul, Mn 55109

Manifest: 1955021

SKB-WCI 4410

SIGNATURE \_\_\_\_\_

NET AMOUNT

TENDERED

CHANGE

CHECK NO.





# SKB Rosemount Industrial Waste Facility

1954999

Shipping Manifest		1. Generator's US EPA ID No. (if any)		2. Page 1 of page(s)	
3. Generator's Name and Facility Address St. Paul Port Authority 2200 Larpenetour Ave E, St. Paul, MN 55109		Mailing Address St. Paul Port Authority The Heights - Former Hillcrest 400 Wabasha St. N, Ste. #240, St. Paul, MN 55102 Fax (651) 223-5198			
4. Generator's Phone (651) 204-6241		Phone: 651 7577198			
5. Transporter 1 Company Name Tash Trucking LLC		Phone:			
6. Transporter 2 Company Name		Phone:			
7. Designated Facility Name and Site Address SKB Rosemount Industrial Waste Facility 13425 Courthouse Blvd. Rosemount, MN 55068		651-438-1500			
8. U.S. DOT Description (including Proper Shipping Name)		9. Containers No. Type		10. Total Quantity	11. Unit Wt/Vol
a. Non-Hazardous Industrial Waste (Contaminated Soil (Type 2 per RAP)) Job #23-6600 Jesse Wilcox					
b.					
c.					
d.					
13. Additional Descriptions for Materials Listed Above (Indicate waste stream Approval # below) a. MI 23-0139 Contaminated Soil (Type 2 per RAP) b. MI c. MI d. MI		14. Special Handling Procedures for Wastes Listed Above			
15. Special Handling Instructions and Additional Information Emergency Contact:		SKB Use Only Load # Scale Wt. Tons/Yds.			
16. GENERATOR'S CERTIFICATION: I hereby declare that the contents of this consignment are fully and accurately described above by proper shipping name and are classified, packed, marked, and labeled, and are in all respects in proper condition for transport by highway according to applicable international and national government regulations.					
Printed/Typed Name Agent for St. Paul Port Authority		Signature [Signature]		Month 06	Day 24
17. Transporter 1 Acknowledged of Receipt of Materials		Signature		Year 23	
Printed/Typed Name		Signature		Month	Day
18. Transporter 2 Acknowledgement of Receipt of Materials		Signature		Year	
Printed/Typed Name Mohammed Ahmed		Signature [Signature]		Month 08	Day 24
19. Discrepancy Indication Space		Signature		Year 23	
20. Facility Owner or Operator: Certification of receipt of non-hazardous materials covered by this Manifest except as noted in Item 19.					
Printed/Typed Name Dave		Signature [Signature]		Month 08	Day 24
				Year 23	

White - Return to Generator

Canary - Facility Copy

Pink - Transporter

Goldenrod - Generator Copy

Industrial-Rosemont  
13425 Courthouse Blvd.  
Rosemount, MN 55068



197 CARL BOLANDER & SONS CO.  
251 STARKEY STREET  
ST. PAUL MN 55107

SITE	TICKET	GRID		WEIGHMASTER	
002	00838445	11		DAVID	
DATE IN	DATE OUT	TIME IN	TIME OUT	VEHICLE	ROLL OFF
08/24/23	08/24/23	16:04	16:04	TT8-1703	23-0139
REFERENCE			ORIGIN		
23-0139			VIN: TT8-1905_MN_SAXLES		

SCALE 1 GROSS WT 78420 LB Inbound Ticket  
STORED TARE WT 31940 LB  
NET WEIGHT 46480 LB

QTY.	UNIT	DESCRIPTION	RATE	EXTENSION	FEE	TOTAL
23.24	TON	SOIL TON				

This facility will only accept non-hazardous industrial  
recyclables or construction, and demolition waste.

We will not accept any loads containing any  
non-approved wastes or hazardous waste.651-438-1500

Generator: ST PAUL PORT AUTHORITY-HEIGHTS

Address: 2200 Larpenteur Ave E

City/State St Paul, Mn 55109

Manifest: 1954999

SKB-WCI 4410

SIGNATURE \_\_\_\_\_

NET AMOUNT

TENDERED

CHANGE

CHECK NO.

Industrial-Rosemont  
13425 Courthouse Blvd.  
Rosemount, MN 55068

197 CARL BOLANDER & SONS CO.  
251 STARKEY STREET  
ST. PAUL MN 55107

SITE	TICKET	GRID		WEIGHMASTER	
002	00838445	11		DAVID	
DATE IN	DATE OUT	TIME IN	TIME OUT	VEHICLE	ROLL OFF
08/24/23	08/24/23	16:04	16:04	TT8-1703	23-0139
REFERENCE			ORIGIN		
23-0139			VIN: TT8-1905_MN_SAXLES		

SCALE 1 GROSS WT 78420 LB Inbound Ticket  
STORED TARE WT 31940 LB  
NET WEIGHT 46480 LB

QTY.	UNIT	DESCRIPTION	RATE	EXTENSION	FEE	TOTAL
23.24	TON	SOIL TON				

This facility will only accept non-hazardous industrial  
recyclables or construction, and demolition waste.

We will not accept any loads containing any  
non-approved wastes or hazardous waste.651-438-1500

Generator: ST PAUL PORT AUTHORITY-HEIGHTS

Address: 2200 Larpenteur Ave E

City/State St Paul, Mn 55109

Manifest: 1954999

SKB-WCI 4410

SIGNATURE \_\_\_\_\_

NET AMOUNT

TENDERED

CHANGE

CHECK NO.



# SKB Rosemount Industrial Waste Facility

1955020

Shipping Manifest		1. Generator's US EPA ID No. (if any)		2. Page 1 of page(s)	
3. Generator's Name and Facility Address St. Paul Port Authority 2200 Larpenteur Ave E, St. Paul, MN 55109		Mailing Address St. Paul Port Authority The Heights - Former Hillcrest 400 Wabasha St. N, Ste. #240, St. Paul, MN 55102 Fax (651) 223-5198			
4. Generator's Phone (651) 204-6241		5. Transporter 1 Company Name			
		Phone:			
6. Transporter 2 Company Name		Phone:			
7. Designated Facility Name and Site Address		SKB Rosemount Industrial Waste Facility 13425 Courthouse Blvd. Rosemount, MN 55068 651-438-1500			
8. U.S. DOT Description (including Proper Shipping Name)		9. Containers		10. Total Quantity	11. Unit Wt/Vol
		No.	Type		
a. Non-Hazardous Industrial Waste (Contaminated Soil (Type 2 per RAP)) Job #23-6600 Jesse Wilcox					
b.					
c.					
d.					
13. Additional Descriptions for Materials Listed Above (indicate waste stream Approval # below)		14. Special Handling Procedures for Wastes Listed Above			
a. MI 23-0139 Contaminated Soil (Type 2 per RAP)					
b. MI					
c. MI					
d. MI					
15. Special Handling Instructions and Additional Information		SKB Use Only			
Emergency Contact:		Load # _____ Scale Wt. _____ Tons/Yds. _____			
16. GENERATOR'S CERTIFICATION: I hereby declare that the contents of this consignment are fully and accurately described above by proper shipping name and are classified, packed, marked, and labeled, and are in all respects in proper condition for transport by highway according to applicable international and national government regulations.					
Printed/Typed Name Agent for St. Paul Port Authority		Signature		Month	Day
				08	24
17. Transporter 1 Acknowledged of Receipt of Materials		Signature		Month	Day
Printed/Typed Name				08	24
18. Transporter 2 Acknowledgement of Receipt of Materials		Signature		Month	Day
Printed/Typed Name					
19. Discrepancy Indication Space					
20. Facility Owner or Operator: Certification of receipt of non-hazardous materials covered by this Manifest except as noted in Item 19.					
Printed/Typed Name		Signature		Month	Day
				08	24

White - Return to Generator      Pink - Transporter      Canary - Facility Copy      Goldenrod - Generator Copy

Industrial-Rosemont  
13425 Courthouse Blvd.  
Rosemount, MN 55068

197 CARL BOLANDER & SONS CO.  
251 STARKEY STREET  
ST. PAUL MN 55107



SITE	TICKET	GRID		WEIGHMASTER	
002	00838446	11		BROOKE H	
DATE IN	DATE OUT	TIME IN	TIME OUT	VEHICLE	ROLL OFF
08/24/23	08/24/23	16:06	16:06	HTL01-966	23-0139
REFERENCE			ORIGIN		
23-0139			VIN: YTE6958_MN_6AXLES		

SCALE 2 GROSS WT 69280 LB  
STORED TARE WT 34120 LB  
NET WEIGHT 35160 LB  
Inbound Ticket

QTY.	UNIT	DESCRIPTION	RATE	EXTENSION	FEE	TOTAL
17.58	TON	SOIL TON				

This facility will only accept non-hazardous industrial  
recyclables or construction, and demolition waste.  
We will not accept any loads containing any  
non-approved wastes or hazardous waste.651-438-1500  
Generator: ST PAUL PORT AUTHORITY-HEIGHTS  
Address: 2200 Larpenteur Ave E  
City/State St Paul, Mn 55109  
Manifest: 1955020

SIGNATURE \_\_\_\_\_

NET AMOUNT
TENDERED
CHANGE
CHECK NO.

Industrial-Rosemont  
13425 Courthouse Blvd.  
Rosemount, MN 55068

197 CARL BOLANDER & SONS CO.  
251 STARKEY STREET  
ST. PAUL MN 55107

SITE	TICKET	GRID		WEIGHMASTER	
002	00838446	11		BROOKE H	
DATE IN	DATE OUT	TIME IN	TIME OUT	VEHICLE	ROLL OFF
08/24/23	08/24/23	16:06	16:06	HTL01-966	23-0139
REFERENCE			ORIGIN		
23-0139			VIN: YTE6958_MN_6AXLES		

SCALE 2 GROSS WT 69280 LB  
STORED TARE WT 34120 LB  
NET WEIGHT 35160 LB  
Inbound Ticket

QTY.	UNIT	DESCRIPTION	RATE	EXTENSION	FEE	TOTAL
17.58	TON	SOIL TON				

This facility will only accept non-hazardous industrial  
recyclables or construction, and demolition waste.  
We will not accept any loads containing any  
non-approved wastes or hazardous waste.651-438-1500  
Generator: ST PAUL PORT AUTHORITY-HEIGHTS  
Address: 2200 Larpenteur Ave E  
City/State St Paul, Mn 55109  
Manifest: 1955020

SIGNATURE \_\_\_\_\_

NET AMOUNT
TENDERED
CHANGE
CHECK NO.



# SKB Rosemount Industrial Waste Facility

1955022

Shipping Manifest		1. Generator's US EPA ID No. (if any)		2. Page 1 of page(s)	
3. Generator's Name and Facility Address St. Paul Port Authority 2200 Larpenteur Ave E, St. Paul, MN 55109		Mailing Address St. Paul Port Authority The Heights - Former Hillcrest 400 Wabasha St. N, Ste. #240, St. Paul, MN 55102 Fax (651) 223-5198			
4. Generator's Phone (651) 204-6241					
5. Transporter 1 Company Name		Phone:			
6. Transporter 2 Company Name		Phone:			
7. Designated Facility Name and Site Address		SKB Rosemount Industrial Waste Facility 13425 Courthouse Blvd. Rosemount, MN 55068 651-438-1500			
8. U.S. DOT Description (including Proper Shipping Name)		9. Containers		10. Total Quantity	11. Unit Wt/Vol
		No.	Type		
a. Non-Hazardous Industrial Waste (Contaminated Soil (Type 2 per RAP)) Job #23-6600 Jesse Wilcox					
b.					
c.					
d.					
13. Additional Descriptions for Materials Listed Above (Indicate waste stream Approval # below)		14. Special Handling Procedures for Wastes Listed Above			
a. MI 23-0139 Contaminated Soil (Type 2 per RAP)					
b. MI					
c. MI					
d. MI					
15. Special Handling Instructions and Additional Information		SKB Use Only			
Emergency Contact:		Load # _____ Scale Wt. _____ Tons/Yds. _____			
16. GENERATOR'S CERTIFICATION: I hereby declare that the contents of this consignment are fully and accurately described above by proper shipping name and are classified, packed, marked, and labeled, and are in all respects in proper condition for transport by highway according to applicable international and national government regulations.					
Printed/Typed Name Agent for St. Paul Port Authority		Signature		Month Day Year 08 21 23	
17. Transporter 1 Acknowledged of Receipt of Materials		Signature		Month Day Year 08 24 23	
Printed/Typed Name with my		Signature		Month Day Year 08 24 23	
18. Transporter 2 Acknowledgement of Receipt of Materials		Signature		Month Day Year	
Printed/Typed Name		Signature		Month Day Year	
19. Discrepancy Indication Space					
20. Facility Owner or Operator: Certification of receipt of non-hazardous materials covered by this Manifest except as noted in Item 19.					
Printed/Typed Name		Signature		Month Day Year 08 24 23	

White - Return to Generator

Canary - Facility Copy

Pink - Transporter

Goldenrod - Generator Copy

Industrial-Rosemont  
13425 Courthouse Blvd.  
Rosemount, MN 55068



197 CARL BOLANDER & SONS CO.  
251 STARKEY STREET  
ST. PAUL MN 55107

SITE	TICKET	GRID		WEIGHMASTER	
002	00838447	11		DAVID	
DATE IN	DATE OUT	TIME IN	TIME OUT	VEHICLE	ROLL OFF
08/24/23	08/24/23	16:07	16:07	GMV388-389	23-0139
REFERENCE			ORIGIN		
23-0139			VIN: YTD7087_MN_6AXLES		

SCALE 1 GROSS WT 66880 LB  
STORED TARE WT 32280 LB  
NET WEIGHT 34600 LB  
Inbound Ticket

QTY.	UNIT	DESCRIPTION	RATE	EXTENSION	FEE	TOTAL
17.30	TON	SOIL TON				

This facility will only accept non-hazardous industrial  
recyclables or construction, and demolition waste.

We will not accept any loads containing any  
non-approved wastes or hazardous waste.651-438-1500

Generator: ST PAUL PORT AUTHORITY-HEIGHTS

Address: 2200 Larpenteur Ave E

City/State St Paul, Mn 55109

Manifest: 19\*55022

SIGNATURE \_\_\_\_\_

NET AMOUNT

TENDERED

CHANGE

CHECK NO.

Industrial-Rosemont  
13425 Courthouse Blvd.  
Rosemount, MN 55068

197 CARL BOLANDER & SONS CO.  
251 STARKEY STREET  
ST. PAUL MN 55107

SITE	TICKET	GRID		WEIGHMASTER	
002	00838447	11		DAVID	
DATE IN	DATE OUT	TIME IN	TIME OUT	VEHICLE	ROLL OFF
08/24/23	08/24/23	16:07	16:07	GMV388-389	23-0139
REFERENCE			ORIGIN		
23-0139			VIN: YTD7087_MN_6AXLES		

SCALE 1 GROSS WT 66880 LB  
STORED TARE WT 32280 LB  
NET WEIGHT 34600 LB  
Inbound Ticket

QTY.	UNIT	DESCRIPTION	RATE	EXTENSION	FEE	TOTAL
17.30	TON	SOIL TON				

This facility will only accept non-hazardous industrial  
recyclables or construction, and demolition waste.

We will not accept any loads containing any  
non-approved wastes or hazardous waste.651-438-1500

Generator: ST PAUL PORT AUTHORITY-HEIGHTS

Address: 2200 Larpenteur Ave E

City/State St Paul, Mn 55109

Manifest: 19\*55022

SKB-WCI 4410

SIGNATURE \_\_\_\_\_

NET AMOUNT

TENDERED

CHANGE

CHECK NO.



# SKB Rosemount Industrial Waste Facility

1955081

Shipping Manifest		1. Generator's US EPA ID No. (if any)		2. Page 1 of _____ page(s)	
3. Generator's Name and Facility Address St. Paul Port Authority 2200 Larpenleur Ave E, St. Paul, MN 55109		Mailing Address St. Paul Port Authority The Heights - Former Hillcrest 400 Wabasha St. N, Ste. #240, St. Paul, MN 55102 Fax (651) 223-5198			
4. Generator's Phone (651) 204-6241		5. Transporter 1 Company Name <i>Mecchrich's Trucking</i>			
6. Transporter 2 Company Name		Phone: _____			
7. Designated Facility Name and Site Address SKB Rosemount Industrial Waste Facility 13425 Courthouse Blvd. Rosemount, MN 55068		651-438-1500			
8. U.S. DOT Description (Including Proper Shipping Name)		9. Containers		10. Total Quantity	
		No. Type		Unit Wt/Vol	
a. Non-Hazardous Industrial Waste (Contaminated Soil (Type 2 per RAP)) Job #23-6600 Jesse Wilcox					
b.					
c.					
d.					
13. Additional Descriptions for Materials Listed Above (indicate waste stream Approval # below)		14. Special Handling Procedures for Wastes Listed Above			
a. MI 23-0139 Contaminated Soil (Type 2 per RAP)					
b. MI					
c. MI					
d. MI					
15. Special Handling Instructions and Additional Information Emergency Contact:		SKB Use Only Load # _____ Scale Wt. _____ Tons/Yds. _____			
16. GENERATOR'S CERTIFICATION: I hereby declare that the contents of this consignment are fully and accurately described above by proper shipping name and are classified, packed, marked, and labeled, and are in all respects in proper condition for transport by highway according to applicable international and national government regulations.					
Printed/Typed Name Agent for St. Paul Port Authority		Signature <i>[Signature]</i>		Month Day Year 10   8   24   23	
17. Transporter 1 Acknowledged of Receipt of Materials					
Printed/Typed Name <i>Nick B</i>		Signature <i>[Signature]</i>		Month Day Year 10   8   24   23	
18. Transporter 2 Acknowledgement of Receipt of Materials					
Printed/Typed Name		Signature		Month Day Year	
19. Discrepancy Indication Space					
20. Facility Owner or Operator: Certification of receipt of non-hazardous materials covered by this Manifest except as noted in Item 19.					
Printed/Typed Name <i>BH</i>		Signature <i>[Signature]</i>		Month Day Year 8   24   23	

White - Return to Generator      Canary - Facility Copy      Goldenrod - Generator Copy

Pink - Transporter

Industrial-Rosemont  
13425 Courthouse Blvd.  
Rosemont, MN 55068

197 CARL BOLANDER & SONS CO.  
251 STARKEY STREET  
ST. PAUL MN 55107



SITE	TICKET	GRID		WEIGHMASTER	
002	00838448	11		BROOKE H	
DATE IN	DATE OUT	TIME IN	TIME OUT	VEHICLE	ROLL OFF
08/24/23	08/24/23	16:08	16:08	MNT17	23-0139
REFERENCE			ORIGIN		
23-0139			VIN: YBV2773_MN_6AXLES		

SCALE 2 GROSS WT 57060 LB Inbound Ticket  
STORED TARE WT 26700 LB  
NET WEIGHT 30360 LB

QTY.	UNIT	DESCRIPTION	RATE	EXTENSION	FEE	TOTAL
15.18	TON	SOIL TON				

This facility will only accept non-hazardous industrial  
recyclables or construction, and demolition waste.

We will not accept any loads containing any  
non-approved wastes or hazardous waste.651-438-1500

Generator: ST PAUL PORT AUTHORITY-HEIGHTS

Address: 2200 Larpenteur Ave E

City/State St Paul, Mn 55109

Manifest: 1955081

SIGNATURE \_\_\_\_\_

NET AMOUNT

TENDERED

CHANGE

CHECK NO.

Industrial-Rosemont  
13425 Courthouse Blvd.  
Rosemont, MN 55068

197 CARL BOLANDER & SONS CO.  
251 STARKEY STREET  
ST. PAUL MN 55107

SITE	TICKET	GRID		WEIGHMASTER	
002	00838448	11		BROOKE H	
DATE IN	DATE OUT	TIME IN	TIME OUT	VEHICLE	ROLL OFF
08/24/23	08/24/23	16:08	16:08	MNT17	23-0139
REFERENCE			ORIGIN		
23-0139			VIN: YBV2773_MN_6AXLES		

SCALE 2 GROSS WT 57060 LB Inbound Ticket  
STORED TARE WT 26700 LB  
NET WEIGHT 30360 LB

QTY.	UNIT	DESCRIPTION	RATE	EXTENSION	FEE	TOTAL
15.18	TON	SOIL TON				

This facility will only accept non-hazardous industrial  
recyclables or construction, and demolition waste.

We will not accept any loads containing any  
non-approved wastes or hazardous waste.651-438-1500

Generator: ST PAUL PORT AUTHORITY-HEIGHTS

Address: 2200 Larpenteur Ave E

City/State St Paul, Mn 55109

Manifest: 1955081

SIGNATURE \_\_\_\_\_

NET AMOUNT

TENDERED

CHANGE

CHECK NO.





# SKB Rosemount Industrial Waste Facility

1955023

Shipping Manifest		1. Generator's US EPA ID No. (if any)		2. Page 1 of page(s)	
3. Generator's Name and Facility Address St. Paul Port Authority 2200 Larpeur Ave E, St. Paul, MN 55109		Mailing Address St. Paul Port Authority The Heights - Former Hillcrest 400 Wabasha St. N, Ste. #240, St. Paul, MN 55102 Fax (651) 223-5198			
4. Generator's Phone (651) 204-6241					
5. Transporter 1 Company Name <b>IOA Trucking</b>		Phone:			
6. Transporter 2 Company Name		Phone:			
7. Designated Facility Name and Site Address SKB Rosemount Industrial Waste Facility 13425 Courthouse Blvd. Rosemount, MN 55068		651-438-1500			
8. U.S. DOT Description (including Proper Shipping Name)		9. Containers No. Type		10. Total Quantity	11. Unit Wt/Vol
a. Non-Hazardous Industrial Waste (Contaminated Soil (Type 2 per RAP)) Job #23-6600 Jesse Wilcox					
b.					
c.					
d.					
13. Additional Descriptions for Materials Listed Above (indicate waste stream Approval # below) a. MI 23-0139 Contaminated Soil (Type 2 per RAP) b. MI c. MI d. MI		14. Special Handling Procedures for Wastes Listed Above			
15. Special Handling Instructions and Additional Information Emergency Contact:		SKB Use Only Load # _____ Scale Wt. _____ Tons/Yds. _____			
16. GENERATOR'S CERTIFICATION: I hereby declare that the contents of this consignment are fully and accurately described above by proper shipping name and are classified, packed, marked, and labeled, and are in all respects in proper condition for transport by highway according to applicable international and national government regulations.					
Printed/Typed Name Agent for St. Paul Port Authority		Signature <b>[Signature]</b>		Month Day Year <b>08 24 23</b>	
17. Transporter 1 Acknowledged of Receipt of Materials					
Printed/Typed Name <b>Isaac A</b>		Signature <b>[Signature]</b>		Month Day Year <b>08 24 23</b>	
18. Transporter 2 Acknowledgement of Receipt of Materials					
Printed/Typed Name		Signature		Month Day Year	
19. Discrepancy Indication Space					
20. Facility Owner or Operator: Certification of receipt of non-hazardous materials covered by this Manifest except as noted in Item 19.					
Printed/Typed Name <b>[Signature]</b>		Signature <b>[Signature]</b>		Month Day Year <b>08 24 23</b>	

White - Return to Generator

Pink - Transporter

Canary - Facility Copy

Goldenrod - Generator Copy

Industrial-Rosemont  
13425 Courthouse Blvd.  
Rosemount, MN 55068

197 CARL BOLANDER & SONS CO.  
251 STARKEY STREET  
ST. PAUL MN 55107



SITE	TICKET	GRID		WEIGHMASTER	
002	00838449	11		DAVID	
DATE IN	DATE OUT	TIME IN	TIME OUT	VEHICLE	ROLL OFF
08/24/23	08/24/23	16:09	16:09	IOA1-1404	23-0139
REFERENCE			ORIGIN		
23-0139			VIN: YTD7202_MN_SAXLES		

SCALE 1 GROSS WT 70960 LB  
STORED TARE WT 33000 LB  
NET WEIGHT 37960 LB  
Inbound Ticket

QTY.	UNIT	DESCRIPTION	RATE	EXTENSION	FEE	TOTAL
18.98	TON	SOIL TON				

This facility will only accept non-hazardous industrial  
recyclables or construction, and demolition waste.  
We will not accept any loads containing any  
non-approved wastes or hazardous waste.651-438-1500  
Generator: ST PAUL PORT AUTHORITY-HEIGHTS  
Address: 2200 Larpenteur Ave E  
City/State St Paul, Mn 55109  
Manifest: 1955023  
SKB-WCI 4410

SIGNATURE \_\_\_\_\_

NET AMOUNT
TENDERED
CHANGE
CHECK NO.

Industrial-Rosemont  
13425 Courthouse Blvd.  
Rosemount, MN 55068

197 CARL BOLANDER & SONS CO.  
251 STARKEY STREET  
ST. PAUL MN 55107

SITE	TICKET	GRID		WEIGHMASTER	
002	00838449	11		DAVID	
DATE IN	DATE OUT	TIME IN	TIME OUT	VEHICLE	ROLL OFF
08/24/23	08/24/23	16:09	16:09	IOA1-1404	23-0139
REFERENCE			ORIGIN		
23-0139			VIN: YTD7202_MN_SAXLES		

SCALE 1 GROSS WT 70960 LB  
STORED TARE WT 33000 LB  
NET WEIGHT 37960 LB  
Inbound Ticket

QTY.	UNIT	DESCRIPTION	RATE	EXTENSION	FEE	TOTAL
18.98	TON	SOIL TON				

This facility will only accept non-hazardous industrial  
recyclables or construction, and demolition waste.  
We will not accept any loads containing any  
non-approved wastes or hazardous waste.651-438-1500  
Generator: ST PAUL PORT AUTHORITY-HEIGHTS  
Address: 2200 Larpenteur Ave E  
City/State St Paul, Mn 55109  
Manifest: 1955023  
SKB-WCI 4410

SIGNATURE \_\_\_\_\_

NET AMOUNT
TENDERED
CHANGE
CHECK NO.



# SKB Rosemount Industrial Waste Facility

1955082

Shipping Manifest		1. Generator's US EPA ID No. (if any)		2. Page 1 of page(s)	
3. Generator's Name and Facility Address St. Paul Port Authority 2200 Larpenteur Ave E, St. Paul, MN 55109		Mailing Address St. Paul Port Authority The Heights - Former Hillcrest 400 Wabasha St. N, Ste. #240, St. Paul, MN 55102 Fax (651) 223-5198			
4. Generator's Phone (651) 204-6241					
5. Transporter 1 Company Name <b>K-3 Trucking</b>		Phone:			
6. Transporter 2 Company Name		Phone:			
7. Designated Facility Name and Site Address SKB Rosemount Industrial Waste Facility 13425 Courthouse Blvd. Rosemount, MN 55068		651-438-1500			
8. U.S. DOT Description (including Proper Shipping Name)		9. Containers No. Type		10. Total Quantity	11. Unit Wt/Vol
a. Non-Hazardous Industrial Waste (Contaminated Soil (Type 2 per RAP)) Job #23-6600 Jesse Wilcox					
b.					
c.					
d.					
13. Additional Descriptions for Materials Listed Above (indicate waste stream Approval # below) a. MI 23-0139 Contaminated Soil (Type 2 per RAP) b. MI c. MI d. MI		14. Special Handling Procedures for Wastes Listed Above			
15. Special Handling Instructions and Additional Information Emergency Contact:		SKB Use Only Load # _____ Scale Wt. _____ Tons/Yds. _____			
16. GENERATOR'S CERTIFICATION: I hereby declare that the contents of this consignment are fully and accurately described above by proper shipping name and are classified, packed, marked, and labeled, and are in all respects in proper condition for transport by highway according to applicable international and national government regulations.					
Printed/Typed Name Agent for St. Paul Port Authority		Signature 		Month 10	Day 12
17. Transporter 1 Acknowledged of Receipt of Materials		Signature 		Year 2013	
Printed/Typed Name <b>Fogel C</b>		Signature 		Month 10	Day 24
18. Transporter 2 Acknowledgement of Receipt of Materials		Signature		Year 2013	
Printed/Typed Name		Signature		Month	Day
19. Discrepancy Indication Space					
20. Facility Owner or Operator: Certification of receipt of non-hazardous materials covered by this Manifest except as noted in Item 19.					
Printed/Typed Name <b>BH</b>		Signature 		Month 8	Day 24
White - Return to Generator		Canary - Facility Copy		Year 2013	
Pink - Transporter		Goldenrod - Generator Copy			

Industrial-Rosemont  
13425 Courthouse Blvd.  
Rosemont, MN 55068

197 CARL BOLANDER & SONS CO.  
251 STARKEY STREET  
ST. PAUL MN 55107



SITE	TICKET	GRID		WEIGHMASTER	
002	00838450	11		BROOKE H	
DATE IN	DATE OUT	TIME IN	TIME OUT	VEHICLE	ROLL OFF
08/24/23	08/24/23	16:09	16:09	K3T77	23-0139
REFERENCE			ORIGIN		
23-0139			VIN: YBN5122_MN_4AXLES		

SCALE 2 GROSS WT 57700 LB  
STORED TARE WT 29340 LB  
NET WEIGHT 28360 LB  
Inbound Ticket

QTY.	UNIT	DESCRIPTION	RATE	EXTENSION	FEE	TOTAL
14.18	TON	SOIL TON				

This facility will only accept non-hazardous industrial  
recyclables or construction, and demolition waste.  
We will not accept any loads containing any  
non-approved wastes or hazardous waste.651-438-1500

Generator: ST PAUL PORT AUTHORITY-HEIGHTS  
Address: 2200 Larpenteur Ave E  
City/State St Paul, Mn 55109  
Manifest: 1955082

SIGNATURE \_\_\_\_\_

NET AMOUNT
TENDERED
CHANGE
CHECK NO.

Industrial-Rosemont  
13425 Courthouse Blvd.  
Rosemont, MN 55068

197 CARL BOLANDER & SONS CO.  
251 STARKEY STREET  
ST. PAUL MN 55107

SITE	TICKET	GRID		WEIGHMASTER	
002	00838450	11		BROOKE H	
DATE IN	DATE OUT	TIME IN	TIME OUT	VEHICLE	ROLL OFF
08/24/23	08/24/23	16:09	16:09	K3T77	23-0139
REFERENCE			ORIGIN		
23-0139			VIN: YBN5122_MN_4AXLES		

SCALE 2 GROSS WT 57700 LB  
STORED TARE WT 29340 LB  
NET WEIGHT 28360 LB  
Inbound Ticket

QTY.	UNIT	DESCRIPTION	RATE	EXTENSION	FEE	TOTAL
14.18	TON	SOIL TON				

This facility will only accept non-hazardous industrial  
recyclables or construction, and demolition waste.  
We will not accept any loads containing any  
non-approved wastes or hazardous waste.651-438-1500

Generator: ST PAUL PORT AUTHORITY-HEIGHTS  
Address: 2200 Larpenteur Ave E  
City/State St Paul, Mn 55109  
Manifest: 1955082

SIGNATURE \_\_\_\_\_

NET AMOUNT
TENDERED
CHANGE
CHECK NO.



# SKB Rosemount Industrial Waste Facility

1955024

Shipping Manifest		1. Generator's US EPA ID No. (if any)		2. Page 1 of _____ page(s)	
3. Generator's Name and Facility Address St. Paul Port Authority 2200 Larpenleur Ave E, St. Paul, MN 55109		Mailing Address St. Paul Port Authority The Heights - Former Hillcrest 400 Wabasha St. N, Ste. #240, St. Paul, MN 55102 Fax (651) 223-5198			
4. Generator's Phone (651) 204-6241		5. Transporter 1 Company Name <b>B8 L LLC</b> Phone: <b>952-994-0779</b>			
6. Transporter 2 Company Name		Phone:			
7. Designated Facility Name and Site Address SKB Rosemount Industrial Waste Facility 13425 Courthouse Blvd. Rosemount, MN 55068 651-438-1500					
8. U.S. DOT Description (including Proper Shipping Name)		9. Containers No.   Type		10. Total Quantity	
a. Non-Hazardous Industrial Waste (Contaminated Soil (Type 2 per RAP)) Job #23-6600 Jesse Wilcox					
b.					
c.					
d.					
13. Additional Descriptions for Materials Listed Above (indicate waste stream Approval # below) a. MI 23-0139 Contaminated Soil (Type 2 per RAP) b. MI c. MI d. MI		14. Special Handling Procedures for Wastes Listed Above			
15. Special Handling Instructions and Additional Information Emergency Contact:		SKB Use Only Load # _____ Scale Wt. _____ Tons/Yds. _____			
16. GENERATOR'S CERTIFICATION: I hereby declare that the contents of this consignment are fully and accurately described above by proper shipping name and are classified, packed, marked, and labeled, and are in all respects in proper condition for transport by highway according to applicable international and national government regulations.					
Printed/Typed Name Agent for St. Paul Port Authority		Signature 		Month Day Year 08 29 23	
17. Transporter 1 Acknowledged of Receipt of Materials		Printed/Typed Name BOEVI LAWSON-AHLUW		Signature 	
18. Transporter 2 Acknowledgement of Receipt of Materials		Printed/Typed Name		Signature	
19. Discrepancy Indication Space					
20. Facility Owner or Operator: Certification of receipt of non-hazardous materials covered by this Manifest except as noted in Item 19.					
Printed/Typed Name <b>Dave</b>		Signature 		Month Day Year 8 25 23	

White - Return to Generator

Canary - Facility Copy

Pink - Transporter

Goldenrod - Generator Copy

Industrial-Rosemont  
13425 Courthouse Blvd.  
Rosemount, MN 55068



197 CARL BOLANDER & SONS CO.  
251 STARKEY STREET  
ST. PAUL MN 55107

SITE		TICKET		GRID		WEIGHMASTER	
002		00838452		11		DAVID	
DATE IN	DATE OUT	TIME IN	TIME OUT	VEHICLE	ROLL OFF		
08/24/23	08/24/23	16:10	16:10	B&L28-2004	23-0139		
REFERENCE				ORIGIN			
23-0139				VIN: YTD9166_MN_4AXLES			

SCALE 1 GROSS WT 66700 LB  
STORED TARE WT 33080 LB  
NET WEIGHT 33620 LB  
Inbound Ticket

QTY.	UNIT	DESCRIPTION	RATE	EXTENSION	FEE	TOTAL
16.81	TON	SOIL TON				

This facility will only accept non-hazardous industrial  
recyclables or construction, and demolition waste.  
We will not accept any loads containing any  
non-approved wastes or hazardous waste.651-438-1500  
Generator: ST PAUL PORT AUTHORITY-HEIGHTS  
Address: 2200 Larpenteur Ave E  
City/State St Paul, Mn 55109  
Manifest: 1955024

SIGNATURE \_\_\_\_\_

NET AMOUNT
TENDERED
CHANGE
CHECK NO.

Industrial-Rosemont  
13425 Courthouse Blvd.  
Rosemount, MN 55068

197 CARL BOLANDER & SONS CO.  
251 STARKEY STREET  
ST. PAUL MN 55107

SITE		TICKET		GRID		WEIGHMASTER	
002		00838452		11		DAVID	
DATE IN	DATE OUT	TIME IN	TIME OUT	VEHICLE	ROLL OFF		
08/24/23	08/24/23	16:10	16:10	B&L28-2004	23-0139		
REFERENCE				ORIGIN			
23-0139				VIN: YTD9166_MN_4AXLES			

SCALE 1 GROSS WT 66700 LB  
STORED TARE WT 33080 LB  
NET WEIGHT 33620 LB  
Inbound Ticket

QTY.	UNIT	DESCRIPTION	RATE	EXTENSION	FEE	TOTAL
16.81	TON	SOIL TON				

This facility will only accept non-hazardous industrial  
recyclables or construction, and demolition waste.  
We will not accept any loads containing any  
non-approved wastes or hazardous waste.651-438-1500  
Generator: ST PAUL PORT AUTHORITY-HEIGHTS  
Address: 2200 Larpenteur Ave E  
City/State St Paul, Mn 55109  
Manifest: 1955024

SIGNATURE \_\_\_\_\_

NET AMOUNT
TENDERED
CHANGE
CHECK NO.



# SKB Rosemount Industrial Waste Facility

1955025

Shipping Manifest		1. Generator's US EPA ID No. (if any)		2. Page 1 of _____ page(s)	
3. Generator's Name and Facility Address St. Paul Port Authority 2200 Larpenet Ave E, St. Paul, MN 55109		Mailing Address St. Paul Port Authority The Heights - Former Hillcrest 400 Wabasha St. N, Ste. #240, St. Paul, MN 55102 Fax (651) 223-5198			
4. Generator's Phone (651) 204-6241		5. Transporter 1 Company Name <b>Who Dat Hauling LLC</b> Phone: _____			
6. Transporter 2 Company Name Phone: _____		7. Designated Facility Name and Site Address SKB Rosemount Industrial Waste Facility 13425 Courthouse Blvd. Rosemount, MN 55068 651-438-1500			
8. U.S. DOT Description (including Proper Shipping Name)		9. Containers No. Type		10. Total Quantity	
a. Non-Hazardous Industrial Waste (Contaminated Soil (Type 2 per RAP)) Job #23-6600 Jesse Wilcox					
b.					
c.					
d.					
13. Additional Descriptions for Materials Listed Above (indicate waste stream Approval # below) a. MI 23-0139 Contaminated Soil (Type 2 per RAP) b. MI c. MI d. MI		14. Special Handling Procedures for Wastes Listed Above			
15. Special Handling Instructions and Additional Information Emergency Contact: _____		SKB Use Only Load # _____ Scale Wt. _____ Tons/Yds. _____			
16. GENERATOR'S CERTIFICATION: I hereby declare that the contents of this consignment are fully and accurately described above by proper shipping name and are classified, packed, marked, and labeled, and are in all respects in proper condition for transport by highway according to applicable international and national government regulations.					
Printed/Typed Name Agent for St. Paul Port Authority		Signature <i>[Signature]</i>		Month Day Year 08 24 23	
17. Transporter 1 Acknowledged of Receipt of Materials					
Printed/Typed Name		Signature		Month Day Year	
18. Transporter 2 Acknowledgement of Receipt of Materials					
Printed/Typed Name <b>Cordell Robertson</b>		Signature <i>[Signature]</i>		Month Day Year 08 24 23	
19. Discrepancy Indication Space					
20. Facility Owner or Operator. Certification of receipt of non-hazardous materials covered by this Manifest except as noted in Item 19.					
Printed/Typed Name <b>Dave</b>		Signature <i>[Signature]</i>		Month Day Year 08 24 23	

White - Return to Generator

Pink - Transporter

Goldenrod - Facility Copy

Goldenrod - Generator Copy

Industrial-Rosemont  
13425 Courthouse Blvd.  
Rosemount, MN 55068

197 CARL BOLANDER & SONS CO.  
251 STARKEY STREET  
ST. PAUL MN 55107



SITE	TICKET	GRID		WEIGHMASTER	
002	00838454	11		DAVID	
DATE IN	DATE OUT	TIME IN	TIME OUT	VEHICLE	ROLL OFF
08/24/23	08/24/23	16:12	16:12	WDH41-518	23-0139
REFERENCE			ORIGIN		
23-0139			VIN: YTD8943_MN_6AXLES-4		

SCALE 1 GROSS WT 71940 LB Inbound Ticket  
STORED TARE WT 34780 LB  
NET WEIGHT 37160 LB

QTY.	UNIT	DESCRIPTION	RATE	EXTENSION	FEE	TOTAL
18.58	TON	SOIL TON				

This facility will only accept non-hazardous industrial  
recyclables or construction, and demolition waste.  
We will not accept any loads containing any  
non-approved wastes or hazardous waste.651-438-1500  
Generator: ST PAUL PORT AUTHORITY-HEIGHTS  
Address: 2200 Larpenteur Ave E  
City/State St Paul, Mn 55109  
Manifest: 1955025  
SKB-WCI 4410

SIGNATURE \_\_\_\_\_

NET AMOUNT
TENDERED
CHANGE
CHECK NO.

Industrial-Rosemont  
13425 Courthouse Blvd.  
Rosemount, MN 55068

197 CARL BOLANDER & SONS CO.  
251 STARKEY STREET  
ST. PAUL MN 55107

SITE	TICKET	GRID		WEIGHMASTER	
002	00838454	11		DAVID	
DATE IN	DATE OUT	TIME IN	TIME OUT	VEHICLE	ROLL OFF
08/24/23	08/24/23	16:12	16:12	WDH41-518	23-0139
REFERENCE			ORIGIN		
23-0139			VIN: YTD8943_MN_6AXLES-4		

SCALE 1 GROSS WT 71940 LB Inbound Ticket  
STORED TARE WT 34780 LB  
NET WEIGHT 37160 LB

QTY.	UNIT	DESCRIPTION	RATE	EXTENSION	FEE	TOTAL
18.58	TON	SOIL TON				

This facility will only accept non-hazardous industrial  
recyclables or construction, and demolition waste.  
We will not accept any loads containing any  
non-approved wastes or hazardous waste.651-438-1500  
Generator: ST PAUL PORT AUTHORITY-HEIGHTS  
Address: 2200 Larpenteur Ave E  
City/State St Paul, Mn 55109  
Manifest: 1955025  
SKB-WCI 4410

SIGNATURE \_\_\_\_\_

NET AMOUNT
TENDERED
CHANGE
CHECK NO.





# SKB Rosemount Industrial Waste Facility

1955026

Shipping Manifest		1. Generator's US EPA ID No. (if any)		2. Page 1 of page(s)	
3. Generator's Name and Facility Address St. Paul Port Authority 2200 Larpenetour Ave E, St. Paul, MN 55109		Mailing Address St. Paul Port Authority The Heights - Former Hillcrest 400 Wabasha St. N, Ste. #240, St. Paul, MN 55102 Fax (651) 223-5198			
4. Generator's Phone (651) 204-6241		Phone:			
5. Transporter 1 Company Name <i>Agape Transport</i>		Phone:			
6. Transporter 2 Company Name		Phone:			
7. Designated Facility Name and Site Address SKB Rosemount Industrial Waste Facility 13425 Courthouse Blvd. Rosemount, MN 55068		651-438-1500			
8. U.S. DOT Description (including Proper Shipping Name)		9. Containers No. Type		10. Total Quantity	
a. Non-Hazardous Industrial Waste (Contaminated Soil (Type 2 per RAP)) Job #23-6600 Jesse Wilcox					
b.					
c.					
d.					
13. Additional Descriptions for Materials Listed Above (indicate waste stream Approval # below) a. MI 23-0139 Contaminated Soil (Type 2 per RAP) b. MI c. MI d. MI		14. Special Handling Procedures for Wastes Listed Above			
15. Special Handling Instructions and Additional Information Emergency Contact:		SKB Use Only Load # Scale Wt. Tons/Yds.			
16. GENERATOR'S CERTIFICATION: I hereby declare that the contents of this consignment are fully and accurately described above by proper shipping name and are classified, packed, marked, and labeled, and are in all respects in proper condition for transport by highway according to applicable international and national government regulations.					
Printed/Typed Name Agent for St. Paul Port Authority		Signature <i>[Signature]</i>		Month Day Year 08 24 23	
17. Transporter 1 Acknowledged of Receipt of Materials		Printed/Typed Name <i>[Signature]</i>		Signature <i>[Signature]</i>	
18. Transporter 2 Acknowledgement of Receipt of Materials		Printed/Typed Name		Signature	
19. Discrepancy Indication Space					
20. Facility Owner or Operator: Certification of receipt of non-hazardous materials covered by this Manifest except as noted in Item 19.					
Printed/Typed Name <i>[Signature]</i>		Signature <i>[Signature]</i>		Month Day Year 08 24 23	

White - Return to Generator      Pink - Transporter      Canary - Facility Copy      Goldenrod - Generator Copy

Industrial-Rosemont  
13425 Courthouse Blvd.  
Rosemount, MN 55068

197 CARL BOLANDER & SONS CO.  
251 STARKEY STREET  
ST. PAUL MN 55107



SITE	TICKET	GRID		WEIGHMASTER	
002	00838455	11		BROOKE H	
DATE IN	DATE OUT	TIME IN	TIME OUT	VEHICLE	ROLL OFF
08/24/23	08/24/23	16:14	16:14	AT44-1303	23-0139
REFERENCE			ORIGIN		
23-0139			VIN: YTD5515_MN_5AXLES		

SCALE 2 GROSS WT 69300 LB Inbound Ticket  
STORED TARE WT 33520 LB  
NET WEIGHT 35780 LB

QTY.	UNIT	DESCRIPTION	RATE	EXTENSION	FEE	TOTAL
17.89	TON	SOIL TON				

This facility will only accept non-hazardous industrial  
recyclables or construction, and demolition waste.  
We will not accept any loads containing any  
non-approved wastes or hazardous waste.651-438-1500  
Generator: ST PAUL PORT AUTHORITY-HEIGHTS  
Address: 2200 Larpenteur Ave E  
City/State St Paul, Mn 55109  
Manifest: 1955026

SKB-WCI 4410

SIGNATURE \_\_\_\_\_

NET AMOUNT
TENDERED
CHANGE
CHECK NO.

Industrial-Rosemont  
13425 Courthouse Blvd.  
Rosemount, MN 55068

197 CARL BOLANDER & SONS CO.  
251 STARKEY STREET  
ST. PAUL MN 55107

SITE	TICKET	GRID		WEIGHMASTER	
002	00838455	11		BROOKE H	
DATE IN	DATE OUT	TIME IN	TIME OUT	VEHICLE	ROLL OFF
08/24/23	08/24/23	16:14	16:14	AT44-1303	23-0139
REFERENCE			ORIGIN		
23-0139			VIN: YTD5515_MN_5AXLES		

SCALE 2 GROSS WT 69300 LB Inbound Ticket  
STORED TARE WT 33520 LB  
NET WEIGHT 35780 LB

QTY.	UNIT	DESCRIPTION	RATE	EXTENSION	FEE	TOTAL
17.89	TON	SOIL TON				

This facility will only accept non-hazardous industrial  
recyclables or construction, and demolition waste.  
We will not accept any loads containing any  
non-approved wastes or hazardous waste.651-438-1500  
Generator: ST PAUL PORT AUTHORITY-HEIGHTS  
Address: 2200 Larpenteur Ave E  
City/State St Paul, Mn 55109  
Manifest: 1955026

SKB-WCI 4410

SIGNATURE \_\_\_\_\_

NET AMOUNT
TENDERED
CHANGE
CHECK NO.



# SKB Rosemount Industrial Waste Facility

1955083

Shipping Manifest		1. Generator's US EPA ID No. (if any)		2. Page 1 of page(s)					
3. Generator's Name and Facility Address St. Paul Port Authority 2200 Larpenteur Ave E, St. Paul, MN 55109		Mailing Address St. Paul Port Authority The Heights - Former Hillcrest 400 Wabasha St. N, Ste. #240, St. Paul, MN 55102 Fax (651) 223-5198							
4. Generator's Phone (651) 204-6241		Phone: 612 226 6853							
5. Transporter 1 Company Name SRP		Phone:							
6. Transporter 2 Company Name		Phone:							
7. Designated Facility Name and Site Address SKB Rosemount Industrial Waste Facility 13425 Courthouse Blvd. Rosemount, MN 55068		651-438-1500							
8. U.S. DOT Description (including Proper Shipping Name)		9. Containers		10. Total Quantity		11. Unit Wt/Vol		12. Waste Profile Sheet #	
		No. Type							
a. Non-Hazardous Industrial Waste (Contaminated Soil (Type 2 per RAP)) Job #23-6600 Jesse Wilcox									
b.									
c.									
d.									
13. Additional Descriptions for Materials Listed Above (indicate waste stream Approval # below)		14. Special Handling Procedures for Wastes Listed Above							
a. MI 23-0139 Contaminated Soil (Type 2 per RAP)									
b. MI									
c. MI									
d. MI									
15. Special Handling Instructions and Additional Information Emergency Contact:		SKB Use Only Load # Scale Wt. Tons/Yds.							
16. GENERATOR'S CERTIFICATION: I hereby declare that the contents of this consignment are fully and accurately described above by proper shipping name and are classified, packed, marked, and labeled, and are in all respects in proper condition for transport by highway according to applicable international and national government regulations.									
Printed/Typed Name Agent for St. Paul Port Authority		Signature		Month		Day		Year	
				10		8		24	
17. Transporter 1 Acknowledged Receipt of Materials									
Printed/Typed Name		Signature		Month		Day		Year	
Jesse Wilcox				10		8		24	
18. Transporter 2 Acknowledgement of Receipt of Materials									
Printed/Typed Name		Signature		Month		Day		Year	
19. Discrepancy Indication Space									
20. Facility Owner or Operator: Certification of receipt of non-hazardous materials covered by this Manifest except as noted in Item 19.									
Printed/Typed Name		Signature		Month		Day		Year	
BA				8		24		23	

White - Return to Generator

Canary - Facility Copy

Pink - Transporter

Goldenrod - Generator Copy

Industrial-Rosemont  
13425 Courthouse Blvd.  
Rosemont, MN 55068

197 CARL BOLANDER & SONS CO.  
251 STARKEY STREET  
ST. PAUL MN 55107



SITE	TICKET	GRID		WEIGHMASTER	
002	00838457	11		BROOKE H	
DATE IN	DATE OUT	TIME IN	TIME OUT	VEHICLE	ROLL OFF
08/24/23	08/24/23	16:15	16:15	JRF14	23-0139
REFERENCE		ORIGIN			
23-0139		VIN: YBV9890_MN			

SCALE 2 GROSS WT 68500 LB Inbound Ticket  
STORED TARE WT 29420 LB  
NET WEIGHT 39080 LB

QTY.	UNIT	DESCRIPTION	RATE	EXTENSION	FEE	TOTAL
19.54	TON	SOIL TON				

This facility will only accept non-hazardous industrial  
recyclables or construction, and demolition waste.  
We will not accept any loads containing any  
non-approved wastes or hazardous waste.651-438-1500  
Generator: ST PAUL PORT AUTHORITY-HEIGHTS  
Address: 2200 Larpenteur Ave E  
City/State St Paul, Mn 55109  
Manifest: 1955083

SIGNATURE \_\_\_\_\_

NET AMOUNT
TENDERED
CHANGE
CHECK NO.

Industrial-Rosemont  
13425 Courthouse Blvd.  
Rosemont, MN 55068

197 CARL BOLANDER & SONS CO.  
251 STARKEY STREET  
ST. PAUL MN 55107

SITE	TICKET	GRID		WEIGHMASTER	
002	00838457	11		BROOKE H	
DATE IN	DATE OUT	TIME IN	TIME OUT	VEHICLE	ROLL OFF
08/24/23	08/24/23	16:15	16:15	JRF14	23-0139
REFERENCE		ORIGIN			
23-0139		VIN: YBV9890_MN			

SCALE 2 GROSS WT 68500 LB Inbound Ticket  
STORED TARE WT 29420 LB  
NET WEIGHT 39080 LB

QTY.	UNIT	DESCRIPTION	RATE	EXTENSION	FEE	TOTAL
19.54	TON	SOIL TON				

This facility will only accept non-hazardous industrial  
recyclables or construction, and demolition waste.  
We will not accept any loads containing any  
non-approved wastes or hazardous waste.651-438-1500  
Generator: ST PAUL PORT AUTHORITY-HEIGHTS  
Address: 2200 Larpenteur Ave E  
City/State St Paul, Mn 55109  
Manifest: 1955083

SIGNATURE \_\_\_\_\_

NET AMOUNT
TENDERED
CHANGE
CHECK NO.



# SKB Rosemount Industrial Waste Facility

1955027

Shipping Manifest		1. Generator's US EPA ID No. (if any)		2. Page 1 of _____ page(s)	
3. Generator's Name and Facility Address St. Paul Port Authority 2200 Larpenleur Ave E, St. Paul, MN 55109		Mailing Address St. Paul Port Authority The Heights - Former Hillcrest 400 Wabasha St. N, Ste. #240, St. Paul, MN 55102			
4. Generator's Phone (651) 204-6241		Fax (651) 223-5198			
5. Transporter 1 Company Name <i>Acme Trucking</i>		Phone: _____			
6. Transporter 2 Company Name		Phone: _____			
7. Designated Facility Name and Site Address SKB Rosemount Industrial Waste Facility 13425 Courthouse Blvd. Rosemount, MN 55068		651-438-1500			
8. U.S. DOT Description (including Proper Shipping Name)		9. Containers No. Type		10. Total Quantity	
a. Non-Hazardous Industrial Waste (Contaminated Soil (Type 2 per RAP)) Job #23-6600 Jesse Wilcox					
b.					
c.					
d.					
13. Additional Descriptions for Materials Listed Above (indicate waste stream Approval # below) a. MI 23-0139 Contaminated Soil (Type 2 per RAP) b. MI c. MI d. MI		14. Special Handling Procedures for Wastes Listed Above			
15. Special Handling Instructions and Additional Information Emergency Contact: _____		SKB Use Only Load # _____ Scale Wt. _____ Tons/Yds. _____			
16. GENERATOR'S CERTIFICATION: I hereby declare that the contents of this consignment are fully and accurately described above by proper shipping name and are classified, packed, marked, and labeled, and are in all respects in proper condition for transport by highway according to applicable international and national government regulations.					
Printed/Typed Name Agent for St. Paul Port Authority		Signature <i>[Signature]</i>		Month Day Year 08 24 23	
17. Transporter 1 Acknowledged of Receipt of Materials					
Printed/Typed Name <i>Abdoul</i>		Signature <i>[Signature]</i>		Month Day Year 08 24 23	
18. Transporter 2 Acknowledgement of Receipt of Materials					
Printed/Typed Name		Signature		Month Day Year	
19. Discrepancy Indication Space					
20. Facility Owner or Operator: Certification of receipt of non-hazardous materials covered by this Manifest except as noted in Item 19.					
Printed/Typed Name <i>BH</i>		Signature <i>[Signature]</i>		Month Day Year 08 24 23	

White - Return to Generator

Canary - Facility Copy

Pink - Transporter

Goldenrod - Generator Copy

Industrial-Rosemont  
13425 Courthouse Blvd.  
Rosemount, MN 55068



197 CARL BOLANDER & SONS CO.  
251 STARKEY STREET  
ST. PAUL MN 55107

SITE	TICKET	GRID		WEIGHMASTER	
002	00838465	11		BROOKE H	
DATE IN	DATE OUT	TIME IN	TIME OUT	VEHICLE	ROLL OFF
08/24/23	08/24/23	16:22	16:22	AT4-1606	23-0139
REFERENCE			ORIGIN		
23-0139			VIN: YTD3567_MN_6AXLES		

SCALE 2 GROSS WT 69860 LB Inbound Ticket  
STORED TARE WT 34520 LB  
NET WEIGHT 35340 LB

QTY.	UNIT	DESCRIPTION	RATE	EXTENSION	FEE	TOTAL
17.67	TON	SOIL TON				

This facility will only accept non-hazardous industrial  
recyclables or construction, and demolition waste.  
We will not accept any loads containing any  
non-approved wastes or hazardous waste.651-438-1500  
Generator: ST PAUL PORT AUTHORITY-HEIGHTS  
Address: 2200 Larpenteur Ave E  
City/State St Paul, Mn 55109  
Manifest: 1955027

SIGNATURE \_\_\_\_\_

NET AMOUNT
TENDERED
CHANGE
CHECK NO.

Industrial-Rosemont  
13425 Courthouse Blvd.  
Rosemount, MN 55068

197 CARL BOLANDER & SONS CO.  
251 STARKEY STREET  
ST. PAUL MN 55107

SITE	TICKET	GRID		WEIGHMASTER	
002	00838465	11		BROOKE H	
DATE IN	DATE OUT	TIME IN	TIME OUT	VEHICLE	ROLL OFF
08/24/23	08/24/23	16:22	16:22	AT4-1606	23-0139
REFERENCE			ORIGIN		
23-0139			VIN: YTD3567_MN_6AXLES		

SCALE 2 GROSS WT 69860 LB Inbound Ticket  
STORED TARE WT 34520 LB  
NET WEIGHT 35340 LB

QTY.	UNIT	DESCRIPTION	RATE	EXTENSION	FEE	TOTAL
17.67	TON	SOIL TON				

This facility will only accept non-hazardous industrial  
recyclables or construction, and demolition waste.  
We will not accept any loads containing any  
non-approved wastes or hazardous waste.651-438-1500  
Generator: ST PAUL PORT AUTHORITY-HEIGHTS  
Address: 2200 Larpenteur Ave E  
City/State St Paul, Mn 55109  
Manifest: 1955027

SIGNATURE \_\_\_\_\_

NET AMOUNT
TENDERED
CHANGE
CHECK NO.



# SKB Rosemount Industrial Waste Facility

1954998

Shipping Manifest		1. Generator's US EPA ID No. (if any)		2. Page 1 of page(s)	
3. Generator's Name and Facility Address St. Paul Port Authority 2200 Larpenteur Ave E, St. Paul, MN 55109		Mailing Address St. Paul Port Authority The Heights - Former Hillcrest 400 Wabasha St. N, Ste. #240, St. Paul, MN 55102			
4. Generator's Phone (651) 204-6241		Fax (651) 223-5198			
5. Transporter 1 Company Name		ETJ 03/6-18 Phone:			
6. Transporter 2 Company Name		Phone:			
7. Designated Facility Name and Site Address		SKB Rosemount Industrial Waste Facility 13425 Courthouse Blvd. Rosemount, MN 55068 651-438-1500			
8. U.S. DOT Description (including Proper Shipping Name)		9. Containers		10. Total Quantity	11. Unit Wt/Vol
		No.	Type		
a. Non-Hazardous Industrial Waste (Contaminated Soil (Type 2 per RAP)) Job #23-6600 Jesse Wilcox					
b.					
c.					
d.					
13. Additional Descriptions for Materials Listed Above (Indicate waste stream Approval # below)		14. Special Handling Procedures for Wastes Listed Above			
a. MI 23-0139 Contaminated Soil (Type 2 per RAP)					
b. MI					
c. MI					
d. MI					
15. Special Handling Instructions and Additional Information		SKB Use Only			
Emergency Contact:		Load #			
		Scale Wt.			
		Tons/Yds.			
16. GENERATOR'S CERTIFICATION: I hereby declare that the contents of this consignment are fully and accurately described above by proper shipping name and are classified, packed, marked, and labeled, and are in all respects in proper condition for transport by highway according to applicable international and national government regulations.					
Printed/Typed Name Agent for St. Paul Port Authority		Signature		Month	Day
				08	24
17. Transporter 1 Acknowledged of Receipt of Materials		Signature		Month	Day
Mark Schull				08	24
18. Transporter 2 Acknowledgement of Receipt of Materials		Signature		Month	Day
19. Discrepancy Indication Space					
20. Facility Owner or Operator: Certification of receipt of non-hazardous materials covered by this Manifest except as noted in Item 19.					
Printed/Typed Name		Signature		Month	Day
				08	24
White - Return to Generator		Canary - Facility Copy		Goldenrod - Generator Copy	
Pink - Transporter					

Industrial-Rosemont  
13425 Courthouse Blvd.  
Rosemount, MN 55068

197 CARL BOLANDER & SONS CO.  
251 STARKEY STREET  
ST. PAUL MN 55107



SITE	TICKET	GRID		WEIGHMASTER	
002	00838473	11		BROOKE H	
DATE IN	DATE OUT	TIME IN	TIME OUT	VEHICLE	ROLL OFF
08/25/23	08/25/23	07:02	07:02	ETS03-618	23-0139
REFERENCE			ORIGIN		
23-0139			VIN: YTC8360_MN_6AXLES-4		

SCALE 2 GROSS WT 74520 LB  
STORED TARE WT 34180 LB  
NET WEIGHT 40340 LB

Inbound Ticket

QTY.	UNIT	DESCRIPTION	RATE	EXTENSION	FEE	TOTAL
20.17	TON	SOIL TON				

This facility will only accept non-hazardous industrial recyclables or construction, and demolition waste.

We will not accept any loads containing any non-approved wastes or hazardous waste.651-438-1500

Generator: ST PAUL PORT AUTHORITY-HEIGHTS

Address: 2200 Larpenteur Ave E

City/State St Paul, Mn 55109

Manifest: 1954998

SKB-WCI 4410

SIGNATURE \_\_\_\_\_

NET AMOUNT

TENDERED

CHANGE

CHECK NO.

Industrial-Rosemont  
13425 Courthouse Blvd.  
Rosemount, MN 55068

197 CARL BOLANDER & SONS CO.  
251 STARKEY STREET  
ST. PAUL MN 55107

SITE	TICKET	GRID		WEIGHMASTER	
002	00838473	11		BROOKE H	
DATE IN	DATE OUT	TIME IN	TIME OUT	VEHICLE	ROLL OFF
08/25/23	08/25/23	07:02	07:02	ETS03-618	23-0139
REFERENCE			ORIGIN		
23-0139			VIN: YTC8360_MN_6AXLES-4		

SCALE 2 GROSS WT 74520 LB  
STORED TARE WT 34180 LB  
NET WEIGHT 40340 LB

Inbound Ticket

QTY.	UNIT	DESCRIPTION	RATE	EXTENSION	FEE	TOTAL
20.17	TON	SOIL TON				

This facility will only accept non-hazardous industrial recyclables or construction, and demolition waste.

We will not accept any loads containing any non-approved wastes or hazardous waste.651-438-1500

Generator: ST PAUL PORT AUTHORITY-HEIGHTS

Address: 2200 Larpenteur Ave E

City/State St Paul, Mn 55109

Manifest: 1954998

SKB-WCI 4410

SIGNATURE \_\_\_\_\_

NET AMOUNT

TENDERED

CHANGE

CHECK NO.





# SKB Rosemount Industrial Waste Facility

1955069

Shipping Manifest		1. Generator's US EPA ID No. (if any)		2. Page 1 of _____ page(s)	
3. Generator's Name and Facility Address St. Paul Port Authority 2200 Larpentour Ave E, St. Paul, MN 55109		Mailing Address St. Paul Port Authority The Heights - Former Hillcrest 400 Wabasha St. N, Ste. #240, St. Paul, MN 55102			
4. Generator's Phone (651) 204-6241		Fax (651) 223-5198			
5. Transporter 1 Company Name <i>Ktm</i>		Phone: <i>480</i>			
6. Transporter 2 Company Name		Phone:			
7. Designated Facility Name and Site Address SKB Rosemount Industrial Waste Facility 13425 Courthouse Blvd. Rosemount, MN 55068		651-438-1500			
8. U.S. DOT Description (including Proper Shipping Name)		9. Containers		10. Total Quantity	11. Unit Wt/Vol
		No.	Type		
a. Non-Hazardous Industrial Waste (Contaminated Soil (Type 2 per RAP)) Job #23-6600 Jesse Wilcox					
b.					
c.					
d.					
13. Additional Descriptions for Materials Listed Above (Indicate waste stream Approval # below)		14. Special Handling Procedures for Wastes Listed Above			
a. MI 23-0139 Contaminated Soil (Type 2 per RAP)					
b. MI					
c. MI					
d. MI					
15. Special Handling Instructions and Additional Information Emergency Contact:		SKB Use Only Load # _____ Scale Wt. _____ Tons/Yds. _____			
16. GENERATOR'S CERTIFICATION: I hereby declare that the contents of this consignment are fully and accurately described above by proper shipping name and are classified, packed, marked, and labeled, and are in all respects in proper condition for transport by highway according to applicable International and national government regulations.					
Printed/Typed Name Agent for St. Paul Port Authority		Signature <i>[Signature]</i>		Month Day Year 10/8/24 12/3	
17. Transporter 1 Acknowledged of Receipt of Materials					
Printed/Typed Name <i>Katz</i>		Signature <i>[Signature]</i>		Month Day Year 10/8/24 12/3	
18. Transporter 2 Acknowledgement of Receipt of Materials					
Printed/Typed Name		Signature		Month Day Year	
19. Discrepancy Indication Space					
20. Facility Owner or Operator: Certification of receipt of non-hazardous materials covered by this Manifest except as noted in Item 19.					
Printed/Typed Name <i>Dave</i>		Signature <i>[Signature]</i>		Month Day Year 10/8/24 12/3	

White - Return to Generator

Canary - Facility Copy

Pink - Transporter

Goldenrod - Generator Copy

Industrial-Rosemont  
13425 Courthouse Blvd.  
Rosemount, MN 55068



197 CARL BOLANDER & SONS CO.  
251 STARKEY STREET  
ST. PAUL MN 55107

SITE	TICKET	GRID		WEIGHMASTER	
002	00838497	11		DAVID	
DATE IN	DATE OUT	TIME IN	TIME OUT	VEHICLE	ROLL OFF
08/25/23	08/25/23	07:23	07:23	KTM430	23-0139
REFERENCE			ORIGIN		
23-0139			VIN: YBV9987_MN_5AXLES		

SCALE 1 GROSS WT 60320 LB  
STORED TARE WT 28000 LB  
NET WEIGHT 32320 LB  
Inbound Ticket

QTY.	UNIT	DESCRIPTION	RATE	EXTENSION	FEE	TOTAL
16.16	TON	SOIL TON				

This facility will only accept non-hazardous industrial  
recyclables or construction, and demolition waste.  
We will not accept any loads containing any  
non-approved wastes or hazardous waste.651-438-1500  
Generator: ST PAUL PORT AUTHORITY-HEIGHTS  
Address: 2200 Larpenteur Ave E  
City/State St Paul, Mn 55109  
Manifest: 1955069

SKB-WCI 4410

SIGNATURE \_\_\_\_\_

NET AMOUNT
TENDERED
CHANGE
CHECK NO.

Industrial-Rosemont  
13425 Courthouse Blvd.  
Rosemount, MN 55068

197 CARL BOLANDER & SONS CO.  
251 STARKEY STREET  
ST. PAUL MN 55107

SITE	TICKET	GRID		WEIGHMASTER	
002	00838497	11		DAVID	
DATE IN	DATE OUT	TIME IN	TIME OUT	VEHICLE	ROLL OFF
08/25/23	08/25/23	07:23	07:23	KTM430	23-0139
REFERENCE			ORIGIN		
23-0139			VIN: YBV9987_MN_5AXLES		

SCALE 1 GROSS WT 60320 LB  
STORED TARE WT 28000 LB  
NET WEIGHT 32320 LB  
Inbound Ticket

QTY.	UNIT	DESCRIPTION	RATE	EXTENSION	FEE	TOTAL
16.16	TON	SOIL TON				

This facility will only accept non-hazardous industrial  
recyclables or construction, and demolition waste.  
We will not accept any loads containing any  
non-approved wastes or hazardous waste.651-438-1500  
Generator: ST PAUL PORT AUTHORITY-HEIGHTS  
Address: 2200 Larpenteur Ave E  
City/State St Paul, Mn 55109  
Manifest: 1955069

SKB-WCI 4410

SIGNATURE \_\_\_\_\_

NET AMOUNT
TENDERED
CHANGE
CHECK NO.



# SKB Rosemount Industrial Waste Facility

1955084

Shipping Manifest		1. Generator's US EPA ID No. (if any)		2. Page 1 of page(s)	
3. Generator's Name and Facility Address St. Paul Port Authority 2200 Larpenet Ave E, St. Paul, MN 55109		Mailing Address St. Paul Port Authority The Heights - Former Hillcrest 400 Wabasha St. N, Ste. #240, St. Paul, MN 55102 Fax (651) 223-5198			
4. Generator's Phone (651) 204-6241					
5. Transporter 1 Company Name <i>Ken Hansen</i>		Phone:			
6. Transporter 2 Company Name		Phone:			
7. Designated Facility Name and Site Address SKB Rosemount Industrial Waste Facility 13425 Courthouse Blvd. Rosemount, MN 55068		651-438-1500			
8. U.S. DOT Description (Including Proper Shipping Name)		9. Containers No. Type		10. Total Quantity	11. Unit Wt/Vol
a. Non-Hazardous Industrial Waste (Contaminated Soil (Type 2 per RAP)) Job #23-6600 Jesse Wilcox					
b.					
c.					
d.					
13. Additional Descriptions for Materials Listed Above (Indicate waste stream Approval # below) a. MI 23-0139 Contaminated Soil (Type 2 per RAP) b. MI c. MI d. MI		14. Special Handling Procedures for Wastes Listed Above			
15. Special Handling Instructions and Additional Information Emergency Contact:		SKB Use Only Load # Scale Wt. Tons/Yds.			
16. GENERATOR'S CERTIFICATION: I hereby declare that the contents of this consignment are fully and accurately described above by proper shipping name and are classified, packed, and labeled, and are in all respects in proper condition for transport by highway according to applicable international and national government regulations.					
Printed/Typed Name Agent for St. Paul Port Authority		Signature <i>[Signature]</i>		Month Day Year 01 15 2003	
17. Transporter 1 Acknowledgement of Receipt of Materials <i>[Signature]</i>		Signature		Month Day Year 08 20 2003	
18. Transporter 2 Acknowledgement of Receipt of Materials		Signature		Month Day Year	
19. Discrepancy Indication Space					
20. Facility Owner or Operator: Certification of receipt of non-hazardous materials covered by this Manifest except as noted in Item 19.					
Printed/Typed Name <i>[Signature]</i>		Signature <i>[Signature]</i>		Month Day Year 08 20 2003	

White - Return to Generator

Canary - Facility Copy

Pink - Transporter

Goldenrod - Generator Copy

Industrial-Rosemont  
13425 Courthouse Blvd.  
Rosemount, MN 55068

197 CARL BOLANDER & SONS CO.  
251 STARKEY STREET  
ST. PAUL MN 55107



SITE	TICKET	GRID		WEIGHMASTER	
002	00838507	11		BROOKE H	
DATE IN	DATE OUT	TIME IN	TIME OUT	VEHICLE	ROLL OFF
08/25/23	08/25/23	07:32	07:32	K&K10-718	23-0139
REFERENCE			ORIGIN		
23-0139			VIN: YTD7620_MN_6AXLES		

SCALE 2 GROSS WT 68360 LB Inbound Ticket  
STORED TARE WT 35280 LB  
NET WEIGHT 33080 LB

QTY.	UNIT	DESCRIPTION	RATE	EXTENSION	FEE	TOTAL
16.54	TON	SOIL TON				

This facility will only accept non-hazardous industrial  
recyclables or construction, and demolition waste.

We will not accept any loads containing any  
non-approved wastes or hazardous waste.651-438-1500

Generator: ST PAUL PORT AUTHORITY-HEIGHTS

Address: 2200 Larpenteur Ave E

City/State St Paul, Mn 55109

Manifest: 1955084

SKB-WCI 4410

SIGNATURE \_\_\_\_\_

NET AMOUNT
TENDERED
CHANGE
CHECK NO.

Industrial-Rosemont  
13425 Courthouse Blvd.  
Rosemount, MN 55068

197 CARL BOLANDER & SONS CO.  
251 STARKEY STREET  
ST. PAUL MN 55107

SITE	TICKET	GRID		WEIGHMASTER	
002	00838507	11		BROOKE H	
DATE IN	DATE OUT	TIME IN	TIME OUT	VEHICLE	ROLL OFF
08/25/23	08/25/23	07:32	07:32	K&K10-718	23-0139
REFERENCE			ORIGIN		
23-0139			VIN: YTD7620_MN_6AXLES		

SCALE 2 GROSS WT 68360 LB Inbound Ticket  
STORED TARE WT 35280 LB  
NET WEIGHT 33080 LB

QTY.	UNIT	DESCRIPTION	RATE	EXTENSION	FEE	TOTAL
16.54	TON	SOIL TON				

This facility will only accept non-hazardous industrial  
recyclables or construction, and demolition waste.

We will not accept any loads containing any  
non-approved wastes or hazardous waste.651-438-1500

Generator: ST PAUL PORT AUTHORITY-HEIGHTS

Address: 2200 Larpenteur Ave E

City/State St Paul, Mn 55109

Manifest: 1955084

SKB-WCI 4410

SIGNATURE \_\_\_\_\_

NET AMOUNT
TENDERED
CHANGE
CHECK NO.



# SKB Rosemount Industrial Waste Facility

1955169

Shipping Manifest		1. Generator's US EPA ID No. (If any)		2. Page 1 of page(s)	
3. Generator's Name and Facility Address St. Paul Port Authority 2200 Larpenteur Ave E, St. Paul, MN 55109		Mailing Address St. Paul Port Authority The Heights - Former Hillcrest 400 Wabasha St. N, Ste. #240, St. Paul, MN 55102 Fax (651) 223-5198			
4. Generator's Phone (651) 204-6241					
5. Transporter 1 Company Name <i>Boranda</i>		Phone:			
6. Transporter 2 Company Name		Phone:			
7. Designated Facility Name and Site Address SKB Rosemount Industrial Waste Facility 13425 Courthouse Blvd. Rosemount, MN 55068		651-438-1500			
8. U.S. DOT Description (including Proper Shipping Name)		9. Containers No. Type		10. Total Quantity	11. Unit Wt/Vol
a. Non-Hazardous Industrial Waste (Contaminated Soil (Type 2 per RAP)) Job #23-6600 Jesse Wilcox					
b.					
c.					
d.					
13. Additional Descriptions for Materials Listed Above (Indicate waste stream Approval # below) a. MI 23-0139 Contaminated Soil (Type 2 per RAP) b. MI c. MI d. MI		14. Special Handling Procedures for Wastes Listed Above			
15. Special Handling Instructions and Additional Information Emergency Contact:		SKB Use Only Load # Scale Wt. Tons/Yds.			
16. GENERATOR'S CERTIFICATION: I hereby declare that the contents of this consignment are fully and accurately described above by proper shipping name and are classified, packed, marked, and labeled, and are in all respects in proper condition for transport by highway according to applicable international and national government regulations.					
Printed/Typed Name Agent for St. Paul Port Authority		Signature <i>[Signature]</i>		Month Day Year 08 25 23	
17. Transporter 1 Acknowledged of Receipt of Materials Printed/Typed Name <i>[Signature]</i>		Signature <i>[Signature]</i>		Month Day Year 08 25 23	
18. Transporter 2 Acknowledgement of Receipt of Materials Printed/Typed Name		Signature		Month Day Year	
19. Discrepancy Indication Space					
20. Facility Owner or Operator: Certification of receipt of non-hazardous materials covered by this Manifest except as noted in Item 19. Printed/Typed Name <i>[Signature]</i>					
Signature <i>[Signature]</i>		Month Day Year 08 25 23			

White - Return to Generator      Pink - Transporter      Goldenrod - Generator Copy

Industrial-Rosemont  
13425 Courthouse Blvd.  
Rosemount, MN 55068



197 CARL BOLANDER & SONS CO.  
251 STARKEY STREET  
ST. PAUL MN 55107

SITE	TICKET	GRID		WEIGHMASTER	
002	00838510	11		BROOKE H	
DATE IN	DATE OUT	TIME IN	TIME OUT	VEHICLE	ROLL OFF
08/25/23	08/25/23	07:35	07:35	MTHIEL67	23-0139
REFERENCE		ORIGIN			
23-0139		VIN: YBX0203_MN_6AXLES			

SCALE 2 GROSS WT 65140 LB Inbound Ticket  
STORED TARE WT 31300 LB  
NET WEIGHT 33840 LB

QTY.	UNIT	DESCRIPTION	RATE	EXTENSION	FEE	TOTAL
16.92	TON	SOIL TON				

This facility will only accept non-hazardous industrial  
recyclables or construction, and demolition waste.

We will not accept any loads containing any  
non-approved wastes or hazardous waste.651-438-1500

Generator: ST PAUL PORT AUTHORITY-HEIGHTS

Address: 2200 Larpenteur Ave E

City/State St Paul, Mn 55109

Manifest: 1955169

SKB-WCI 4410

SIGNATURE \_\_\_\_\_

NET AMOUNT

TENDERED

CHANGE

CHECK NO.

Industrial-Rosemont  
13425 Courthouse Blvd.  
Rosemount, MN 55068

197 CARL BOLANDER & SONS CO.  
251 STARKEY STREET  
ST. PAUL MN 55107

SITE	TICKET	GRID		WEIGHMASTER	
002	00838510	11		BROOKE H	
DATE IN	DATE OUT	TIME IN	TIME OUT	VEHICLE	ROLL OFF
08/25/23	08/25/23	07:35	07:35	MTHIEL67	23-0139
REFERENCE		ORIGIN			
23-0139		VIN: YBX0203_MN_6AXLES			

SCALE 2 GROSS WT 65140 LB Inbound Ticket  
STORED TARE WT 31300 LB  
NET WEIGHT 33840 LB

QTY.	UNIT	DESCRIPTION	RATE	EXTENSION	FEE	TOTAL
16.92	TON	SOIL TON				

This facility will only accept non-hazardous industrial  
recyclables or construction, and demolition waste.

We will not accept any loads containing any  
non-approved wastes or hazardous waste.651-438-1500

Generator: ST PAUL PORT AUTHORITY-HEIGHTS

Address: 2200 Larpenteur Ave E

City/State St Paul, Mn 55109

Manifest: 1955169

SKB-WCI 4410

SIGNATURE \_\_\_\_\_

NET AMOUNT

TENDERED

CHANGE

CHECK NO.



# SKB Rosemount Industrial Waste Facility

1955172

Shipping Manifest		1. Generator's US EPA ID No. (if any)		2. Page 1 of page(s)	
3. Generator's Name and Facility Address St. Paul Port Authority 2200 Larpenteur Ave E, St. Paul, MN 55109		Mailing Address St. Paul Port Authority The Heights - Former Hillcrest 400 Wabasha St. N, Ste. #240, St. Paul, MN 55102 Fax (651) 223-5198			
4. Generator's Phone (651) 204-6241		Phone:			
5. Transporter 1 Company Name <i>MTS Truck</i>		Phone:			
6. Transporter 2 Company Name		Phone:			
7. Designated Facility Name and Site Address SKB Rosemount Industrial Waste Facility 13425 Courthouse Blvd. Rosemount, MN 55068		651-438-1500			
8. U.S. DOT Description (including Proper Shipping Name)		9. Containers No. Type		10. Total Quantity	11. Unit Wt/Vol
a. Non-Hazardous Industrial Waste (Contaminated Soil (Type 2 per RAP)) Job #23-6600 Jesse Wilcox					
b.					
c.					
d.					
13. Additional Descriptions for Materials Listed Above (indicate waste stream Approval # below) a. MI 23-0139 Contaminated Soil (Type 2 per RAP) b. MI c. MI d. MI		14. Special Handling Procedures for Wastes Listed Above			
15. Special Handling Instructions and Additional Information Emergency Contact:		SKB Use Only Load # Scale Wt. Tons/Yds.			
16. GENERATOR'S CERTIFICATION: I hereby declare that the contents of this consignment are fully and accurately described above by proper shipping name and are classified, packed, marked, and labeled, and are in all respects in proper condition for transport by highway according to applicable international and national government regulations.					
Printed/Typed Name Agent for St. Paul Port Authority		Signature <i>[Signature]</i>		Month 08	Day 25
17. Transporter 1 Acknowledged Receipt of Materials		Signature <i>[Signature]</i>		Year 23	
Printed/Typed Name <i>Jason Karch</i>		Signature <i>[Signature]</i>		Month 08	Day 25
18. Transporter 2 Acknowledgement of Receipt of Materials		Signature		Year 23	
Printed/Typed Name		Signature		Month	Day
19. Discrepancy Indication Space					
20. Facility Owner or Operator: Certification of receipt of non-hazardous materials covered by this Manifest except as noted in Item 19.					
Printed/Typed Name <i>BH</i>		Signature <i>[Signature]</i>		Month 08	Day 25

White - Return to Generator      Canary - Facility Copy      Goldenrod - Generator Copy

Industrial-Rosemont  
13425 Courthouse Blvd.  
Rosemount, MN 55068

197 CARL BOLANDER & SONS CO.  
251 STARKEY STREET  
ST. PAUL MN 55107



SITE	TICKET	GRID		WEIGHMASTER	
002	00838514	11		BROOKE H	
DATE IN	DATE OUT	TIME IN	TIME OUT	VEHICLE	ROLL OFF
08/25/23	08/25/23	07:38	07:38	MJT50	23-0139
REFERENCE		ORIGIN			
23-0139		VIN: YCA5225_MN_6AXLES			

SCALE 2 GROSS WT 66360 LB  
STORED TARE WT 30520 LB  
NET WEIGHT 35840 LB  
Inbound Ticket

QTY.	UNIT	DESCRIPTION	RATE	EXTENSION	FEE	TOTAL
17.92	TON	SOIL TON				

This facility will only accept non-hazardous industrial  
recyclables or construction, and demolition waste.  
We will not accept any loads containing any  
non-approved wastes or hazardous waste.651-438-1500  
Generator: ST PAUL PORT AUTHORITY-HEIGHTS  
Address: 2200 Larpenteur Ave E  
City/State St Paul, Mn 55109  
Manifest: 1955172

SKB-WCI 4410

SIGNATURE \_\_\_\_\_

NET AMOUNT
TENDERED
CHANGE
CHECK NO.

Industrial-Rosemont  
13425 Courthouse Blvd.  
Rosemount, MN 55068

197 CARL BOLANDER & SONS CO.  
251 STARKEY STREET  
ST. PAUL MN 55107

SITE	TICKET	GRID		WEIGHMASTER	
002	00838514	11		BROOKE H	
DATE IN	DATE OUT	TIME IN	TIME OUT	VEHICLE	ROLL OFF
08/25/23	08/25/23	07:38	07:38	MJT50	23-0139
REFERENCE		ORIGIN			
23-0139		VIN: YCA5225_MN_6AXLES			

SCALE 2 GROSS WT 66360 LB  
STORED TARE WT 30520 LB  
NET WEIGHT 35840 LB  
Inbound Ticket

QTY.	UNIT	DESCRIPTION	RATE	EXTENSION	FEE	TOTAL
17.92	TON	SOIL TON				

This facility will only accept non-hazardous industrial  
recyclables or construction, and demolition waste.  
We will not accept any loads containing any  
non-approved wastes or hazardous waste.651-438-1500  
Generator: ST PAUL PORT AUTHORITY-HEIGHTS  
Address: 2200 Larpenteur Ave E  
City/State St Paul, Mn 55109  
Manifest: 1955172

SKB-WCI 4410

SIGNATURE \_\_\_\_\_

NET AMOUNT
TENDERED
CHANGE
CHECK NO.





# SKB Rosemount Industrial Waste Facility

1955170

Shipping Manifest		1. Generator's US EPA ID No. (if any)		2. Page 1 of page(s)	
3. Generator's Name and Facility Address St. Paul Port Authority 2200 Larpeur Ave E, St. Paul, MN 55109		Mailing Address St. Paul Port Authority The Heights - Former Hillcrest 400 Wabasha St. N, Ste. #240, St. Paul, MN 55102			
4. Generator's Phone (651) 204-6241		Fax (651) 223-5198			
5. Transporter 1 Company Name <i>RT Trucking</i>		Phone:			
6. Transporter 2 Company Name		Phone:			
7. Designated Facility Name and Site Address SKB Rosemount Industrial Waste Facility 13425 Courthouse Blvd. Rosemount, MN 55068		651-438-1500			
8. U.S. DOT Description (including Proper Shipping Name)		9. Containers No. Type		10. Total Quantity	11. Unit Wt/Vol
a. Non-Hazardous Industrial Waste (Contaminated Soil (Type 2 per RAP)) Job #23-6600 Jesse Wilcox					
b.					
c.					
d.					
13. Additional Descriptions for Materials Listed Above (Indicate waste stream Approval # below) a. MI 23-0139 Contaminated Soil (Type 2 per RAP) b. MI c. MI d. MI		14. Special Handling Procedures for Wastes Listed Above			
15. Special Handling Instructions and Additional Information Emergency Contact:		SKB Use Only Load # Scale Wt. Tons/Yds.			
16. GENERATOR'S CERTIFICATION: I hereby declare that the contents of this consignment are fully and accurately described above by proper shipping name and are classified, packed, marked, and labeled, and are in all respects in proper condition for transport by highway according to applicable international and national government regulations.					
Printed/Typed Name Agent for St. Paul Port Authority		Signature <i>Emily 2-7</i>		Month Day Year 10 8 25 23	
17. Transporter 1 Acknowledged Receipt of Materials Printed/Typed Name <i>Priscilla Tread</i>		Signature <i>PT</i>		Month Day Year 10 8 25 23	
18. Transporter 2 Acknowledgement of Receipt of Materials Printed/Typed Name		Signature		Month Day Year	
19. Discrepancy Indication Space					
20. Facility Owner or Operator: Certification of receipt of non-hazardous materials covered by this Manifest except as noted in Item 19.					
Printed/Typed Name <i>BH</i>		Signature <i>BH</i>		Month Day Year 8 15 23	

White - Return to Generator

Canary - Facility Copy

Pink - Transporter

Goldenrod - Generator Copy

Industrial-Rosemont  
13425 Courthouse Blvd.  
Rosemount, MN 55068

197 CARL BOLANDER & SONS CO.  
251 STARKEY STREET  
ST. PAUL MN 55107



SITE	TICKET	GRID		WEIGHMASTER	
002	00838518	11		BROOKE H	
DATE IN	DATE OUT	TIME IN	TIME OUT	VEHICLE	ROLL OFF
08/25/23	08/25/23	07:42	07:42	RT33	23-0139
REFERENCE			ORIGIN		
23-0139			VIN: YCC7591_MN_4AXLES		

SCALE 2 GROSS WT 57420 LB Inbound Ticket  
STORED TARE WT 26670 LB  
NET WEIGHT 30750 LB

QTY.	UNIT	DESCRIPTION	RATE	EXTENSION	FEE	TOTAL
15.38	TON	SOIL TON				

This facility will only accept non-hazardous industrial  
recyclables or construction, and demolition waste.  
We will not accept any loads containing any  
non-approved wastes or hazardous waste.651-438-1500  
Generator: ST PAUL PORT AUTHORITY-HEIGHTS  
Address: 2200 Larpenteur Ave E  
City/State St Paul, Mn 55109  
Manifest: 1955170

SKB-WCI 4410

SIGNATURE \_\_\_\_\_

NET AMOUNT
TENDERED
CHANGE
CHECK NO.

Industrial-Rosemont  
13425 Courthouse Blvd.  
Rosemount, MN 55068

197 CARL BOLANDER & SONS CO.  
251 STARKEY STREET  
ST. PAUL MN 55107

SITE	TICKET	GRID		WEIGHMASTER	
002	00838518	11		BROOKE H	
DATE IN	DATE OUT	TIME IN	TIME OUT	VEHICLE	ROLL OFF
08/25/23	08/25/23	07:42	07:42	RT33	23-0139
REFERENCE			ORIGIN		
23-0139			VIN: YCC7591_MN_4AXLES		

SCALE 2 GROSS WT 57420 LB Inbound Ticket  
STORED TARE WT 26670 LB  
NET WEIGHT 30750 LB

QTY.	UNIT	DESCRIPTION	RATE	EXTENSION	FEE	TOTAL
15.38	TON	SOIL TON				

This facility will only accept non-hazardous industrial  
recyclables or construction, and demolition waste.  
We will not accept any loads containing any  
non-approved wastes or hazardous waste.651-438-1500  
Generator: ST PAUL PORT AUTHORITY-HEIGHTS  
Address: 2200 Larpenteur Ave E  
City/State St Paul, Mn 55109  
Manifest: 1955170

SKB-WCI 4410

SIGNATURE \_\_\_\_\_

NET AMOUNT
TENDERED
CHANGE
CHECK NO.



# SKB Rosemount Industrial Waste Facility

1955174

Shipping Manifest		1. Generator's US EPA ID No. (if any)		2. Page 1 of page(s)	
3. Generator's Name and Facility Address St. Paul Port Authority 2200 Larpenet Ave E, St. Paul, MN 55109		Mailing Address St. Paul Port Authority The Heights - Former Hillcrest 400 Wabasha St. N, Ste. #240, St. Paul, MN 55102 Fax (651) 223-5198			
4. Generator's Phone (651) 204-6241		Phone: 608 495 3687			
5. Transporter 1 Company Name <i>Lone Wolf Trucking</i>		Phone:			
6. Transporter 2 Company Name		Phone:			
7. Designated Facility Name and Site Address SKB Rosemount Industrial Waste Facility 13425 Courthouse Blvd. Rosemount, MN 55068		651-438-1500			
8. U.S. DOT Description (Including Proper Shipping Name)		9. Containers		10. Total Quantity	11. Unit Wt/Vol
a. Non-Hazardous Industrial Waste (Contaminated Soil (Type 2 per RAP)) Job #23-6600 Jesse Wilcox		No.	Type		
b.					
c.					
d.					
13. Additional Descriptions for Materials Listed Above (Indicate waste stream Approval # below)		14. Special Handling Procedures for Wastes Listed Above			
a. MI 23-0139 Contaminated Soil (Type 2 per RAP)					
b. MI					
c. MI					
d. MI					
15. Special Handling Instructions and Additional Information Emergency Contact:		SKB Use Only Load # Scale Wt. Tons/Yds.			
16. GENERATOR'S CERTIFICATION: I hereby declare that the contents of this consignment are fully and accurately described above by proper shipping name and are classified, packed, marked, and labeled, and are in all respects in proper condition for transport by highway according to applicable international and national government regulations.					
Printed/Typed Name Agent for St. Paul Port Authority		Signature <i>[Signature]</i>		Month 08	Day 26
17. Transporter 1 Acknowledged of Receipt of Materials		Signature <i>[Signature]</i>		Month 08	Day 25
18. Transporter 2 Acknowledgement of Receipt of Materials		Signature		Month	Day
Printed/Typed Name		Signature		Month	Day
19. Discrepancy Indication Space					
20. Facility Owner or Operator: Certification of receipt of non-hazardous materials covered by this Manifest except as noted in Item 19.					
Printed/Typed Name		Signature <i>[Signature]</i>		Month 08	Day 25

White - Return to Generator

Canary - Facility Copy

Pink - Transporter

Goldenrod - Generator Copy

Industrial-Rosemont  
13425 Courthouse Blvd.  
Rosemount, MN 55068



197 CARL BOLANDER & SONS CO.  
251 STARKEY STREET  
ST. PAUL MN 55107

SITE	TICKET	GRID		WEIGHMASTER	
002	00838520	11		Lisa Dean	
DATE IN	DATE OUT	TIME IN	TIME OUT	VEHICLE	ROLL OFF
08/25/23	08/25/23	07:43	07:43	LWT02	23-0139
REFERENCE			ORIGIN		
23-0139			VIN: YCA6764_MN_5AXLES		

SCALE 4 GROSS WT 69040 LB Inbound Ticket  
STORED TARE WT 31040 LB  
NET WEIGHT 38000 LB

QTY.	UNIT	DESCRIPTION	RATE	EXTENSION	FEE	TOTAL
19.00	TON	SOIL TON				

This facility will only accept non-hazardous industrial  
recyclables or construction, and demolition waste.  
We will not accept any loads containing any  
non-approved wastes or hazardous waste.651-438-1500  
Generator: ST PAUL PORT AUTHORITY-HEIGHTS  
Address: 2200 Larpenteur Ave E  
City/State St Paul, Mn 55109  
Manifest: 1955174

SIGNATURE \_\_\_\_\_

NET AMOUNT
TENDERED
CHANGE
CHECK NO.

Industrial-Rosemont  
13425 Courthouse Blvd.  
Rosemount, MN 55068

197 CARL BOLANDER & SONS CO.  
251 STARKEY STREET  
ST. PAUL MN 55107

SITE	TICKET	GRID		WEIGHMASTER	
002	00838520	11		Lisa Dean	
DATE IN	DATE OUT	TIME IN	TIME OUT	VEHICLE	ROLL OFF
08/25/23	08/25/23	07:43	07:43	LWT02	23-0139
REFERENCE			ORIGIN		
23-0139			VIN: YCA6764_MN_5AXLES		

SCALE 4 GROSS WT 69040 LB Inbound Ticket  
STORED TARE WT 31040 LB  
NET WEIGHT 38000 LB

QTY.	UNIT	DESCRIPTION	RATE	EXTENSION	FEE	TOTAL
19.00	TON	SOIL TON				

This facility will only accept non-hazardous industrial  
recyclables or construction, and demolition waste.  
We will not accept any loads containing any  
non-approved wastes or hazardous waste.651-438-1500  
Generator: ST PAUL PORT AUTHORITY-HEIGHTS  
Address: 2200 Larpenteur Ave E  
City/State St Paul, Mn 55109  
Manifest: 1955174

SIGNATURE \_\_\_\_\_

NET AMOUNT
TENDERED
CHANGE
CHECK NO.



# SKB Rosemount Industrial Waste Facility

1955171

Shipping Manifest		1. Generator's US EPA ID No. (if any)		2. Page 1 of page(s)	
3. Generator's Name and Facility Address St. Paul Port Authority 2200 Larpeur Ave E, St. Paul, MN 55109		Mailing Address St. Paul Port Authority The Heights - Former Hillcrest 400 Wabasha St. N, Ste. #240, St. Paul, MN 55102 Fax (651) 223-5198			
4. Generator's Phone (651) 204-6241					
5. Transporter 1 Company Name <i>Mega Nick's Trucking</i>		Phone:			
6. Transporter 2 Company Name		Phone:			
7. Designated Facility Name and Site Address SKB Rosemount Industrial Waste Facility 13425 Courthouse Blvd. Rosemount, MN 55068		651-438-1500			
8. U.S. DOT Description (including Proper Shipping Name)		9. Containers No. Type		10. Total Quantity	11. Unit Wt/Vol
a. Non-Hazardous Industrial Waste (Contaminated Soil (Type 2 per RAP)) Job #23-6600 Jesse Wilcox					
b.					
c.					
d.					
13. Additional Descriptions for Materials Listed Above (Indicate waste stream Approval # below) a. MI 23-0139 Contaminated Soil (Type 2 per RAP) b. MI c. MI d. MI		14. Special Handling Procedures for Wastes Listed Above			
15. Special Handling Instructions and Additional Information Emergency Contact:		SKB Use Only Load # Scale Wt. Tons/Yds.			
16. GENERATOR'S CERTIFICATION: I hereby declare that the contents of this consignment are fully and accurately described above by proper shipping name and are classified, packed, marked, and labeled, and are in all respects in proper condition for transport by highway according to applicable international and national government regulations.					
Printed/Typed Name Agent for St. Paul Port Authority		Signature <i>[Signature]</i>		Month 08	Day Year 25 23
17. Transporter 1 Acknowledged of Receipt of Materials		Signature <i>[Signature]</i>		Month 08	Day Year 25 23
18. Transporter 2 Acknowledgement of Receipt of Materials		Signature		Month	Day Year
19. Discrepancy Indication Space					
20. Facility Owner or Operator: Certification of receipt of non-hazardous materials covered by this Manifest except as noted in Item 19.					
Printed/Typed Name <i>[Signature]</i>		Signature <i>[Signature]</i>		Month 08	Day Year 25 23

White - Return to Generator      Pink - Transporter      Canary - Facility Copy      Goldenrod - Generator Copy

Industrial-Rosemont  
13425 Courthouse Blvd.  
Rosemount, MN 55068



197 CARL BOLANDER & SONS CO.  
251 STARKEY STREET  
ST. PAUL MN 55107

SITE	TICKET	GRID		WEIGHMASTER	
002	00838521	11		BROOKE H	
DATE IN	DATE OUT	TIME IN	TIME OUT	VEHICLE	ROLL OFF
08/25/23	08/25/23	07:43	07:43	MNT17	23-0139
REFERENCE			ORIGIN		
23-0139			VIN: YBV2773_MN_6AXLES		

SCALE 2 GROSS WT 56720 LB Inbound Ticket  
STORED TARE WT 26700 LB  
NET WEIGHT 30020 LB

QTY.	UNIT	DESCRIPTION	RATE	EXTENSION	FEE	TOTAL
15.01	TON	SOIL TON				

This facility will only accept non-hazardous industrial  
recyclables or construction, and demolition waste.

We will not accept any loads containing any  
non-approved wastes or hazardous waste.651-438-1500

Generator: ST PAUL PORT AUTHORITY-HEIGHTS

Address: 2200 Larpenteur Ave E

City/State St Paul, Mn 55109

Manifest: 1955171

SKB-WCI 4410

SIGNATURE \_\_\_\_\_

NET AMOUNT
TENDERED
CHANGE
CHECK NO.

Industrial-Rosemont  
13425 Courthouse Blvd.  
Rosemount, MN 55068

197 CARL BOLANDER & SONS CO.  
251 STARKEY STREET  
ST. PAUL MN 55107

SITE	TICKET	GRID		WEIGHMASTER	
002	00838521	11		BROOKE H	
DATE IN	DATE OUT	TIME IN	TIME OUT	VEHICLE	ROLL OFF
08/25/23	08/25/23	07:43	07:43	MNT17	23-0139
REFERENCE			ORIGIN		
23-0139			VIN: YBV2773_MN_6AXLES		

SCALE 2 GROSS WT 56720 LB Inbound Ticket  
STORED TARE WT 26700 LB  
NET WEIGHT 30020 LB

QTY.	UNIT	DESCRIPTION	RATE	EXTENSION	FEE	TOTAL
15.01	TON	SOIL TON				

This facility will only accept non-hazardous industrial  
recyclables or construction, and demolition waste.

We will not accept any loads containing any  
non-approved wastes or hazardous waste.651-438-1500

Generator: ST PAUL PORT AUTHORITY-HEIGHTS

Address: 2200 Larpenteur Ave E

City/State St Paul, Mn 55109

Manifest: 1955171

SKB-WCI 4410

SIGNATURE \_\_\_\_\_

NET AMOUNT
TENDERED
CHANGE
CHECK NO.



# SKB Rosemount Industrial Waste Facility

1955176

Shipping Manifest		1. Generator's US EPA ID No. (if any)		2. Page 1 of page(s)	
3. Generator's Name and Facility Address St. Paul Port Authority 2200 Larpeur Ave E, St. Paul, MN 55109		Mailing Address St. Paul Port Authority The Heights - Former Hillcrest 400 Wabasha St. N, Ste. #240, St. Paul, MN 55102			
4. Generator's Phone (651) 204-6241		Fax (651) 223-5198			
5. Transporter 1 Company Name <i>By Mesby Const</i>		Phone:			
6. Transporter 2 Company Name		Phone:			
7. Designated Facility Name and Site Address SKB Rosemount Industrial Waste Facility 13425 Courthouse Blvd. Rosemount, MN 55068		651-438-1500			
8. U.S. DOT Description (including Proper Shipping Name)		9. Containers No. Type		10. Total Quantity	11. Unit Wt/Vol
a. Non-Hazardous Industrial Waste (Contaminated Soil (Type 2 per RAP)) Job #23-6600 Jesse Wilcox					
b.					
c.					
d.					
13. Additional Descriptions for Materials Listed Above (indicate waste stream Approval # below) a. MI 23-0139 Contaminated Soil (Type 2 per RAP) b. MI c. MI d. MI		14. Special Handling Procedures for Wastes Listed Above			
15. Special Handling Instructions and Additional Information Emergency Contact:		SKB Use Only Load # _____ Scale Wt. _____ Tons/Yds. _____			
16. GENERATOR'S CERTIFICATION: I hereby declare that the contents of this consignment are fully and accurately described above by proper shipping name and are classified, packed, marked, and labeled, and are in all respects in proper condition for transport by highway according to applicable international and national government regulations.					
Printed/Typed Name Agent for St. Paul Port Authority		Signature <i>[Signature]</i>		Month 10	Day 25
17. Transporter 1 Acknowledged Receipt of Materials		Signature <i>[Signature]</i>		Month 10	Day 25
18. Transporter 2 Acknowledgement of Receipt of Materials		Signature		Month 10	Day 25
19. Discrepancy Indication Space					
20. Facility Owner or Operator: Certification of receipt of non-hazardous materials covered by this Manifest except as noted in Item 19.					
Printed/Typed Name <i>[Signature]</i>		Signature <i>[Signature]</i>		Month 10	Day 25

White - Return to Generator

Canary - Facility Copy

Pink - Transporter

Goldenrod - Generator Copy

Industrial-Rosemont  
13425 Courthouse Blvd.  
Rosemount, MN 55068



197 CARL BOLANDER & SONS CO.  
251 STARKEY STREET  
ST. PAUL MN 55107

SITE	TICKET	GRID		WEIGHMASTER	
002	00838527	11		SUE M	
DATE IN	DATE OUT	TIME IN	TIME OUT	VEHICLE	ROLL OFF
08/25/23	08/25/23	07:48	07:48	BC23	23-0139
REFERENCE		ORIGIN			
23-0139		VIN: YCC0395_MN_5AXLES			

SCALE 3 GROSS WT 60020 LB Inbound Ticket  
STORED TARE WT 27900 LB  
NET WEIGHT 32120 LB

QTY.	UNIT	DESCRIPTION	RATE	EXTENSION	FEE	TOTAL
16.06	TON	SOIL TON				

This facility will only accept non-hazardous industrial  
recyclables or construction, and demolition waste.  
We will not accept any loads containing any  
non-approved wastes or hazardous waste.651-438-1500  
Generator: ST PAUL PORT AUTHORITY-HEIGHTS  
Address: 2200 Larpenteur Ave E  
City/State St Paul, Mn 55109  
Manifest: 1955176

SIGNATURE \_\_\_\_\_

NET AMOUNT
TENDERED
CHANGE
CHECK NO.

Industrial-Rosemont  
13425 Courthouse Blvd.  
Rosemount, MN 55068

197 CARL BOLANDER & SONS CO.  
251 STARKEY STREET  
ST. PAUL MN 55107

SITE		TICKET		GRID		WEIGHMASTER	
002		00838527		11		SUE M	
DATE IN		DATE OUT		TIME IN	TIME OUT	VEHICLE	ROLL OFF
08/25/23		08/25/23		07:48	07:48	BC23	23-0139
REFERENCE				ORIGIN			
23-0139				VIN: YCC0395_MN_5AXLES			

SCALE 3 GROSS WT 60020 LB Inbound Ticket  
STORED TARE WT 27900 LB  
NET WEIGHT 32120 LB

QTY.	UNIT	DESCRIPTION	RATE	EXTENSION	FEE	TOTAL
16.06	TON	SOIL TON				

This facility will only accept non-hazardous industrial  
recyclables or construction, and demolition waste.  
We will not accept any loads containing any  
non-approved wastes or hazardous waste.651-438-1500  
Generator: ST PAUL PORT AUTHORITY-HEIGHTS  
Address: 2200 Larpenteur Ave E  
City/State St Paul, Mn 55109  
Manifest: 1955176

SIGNATURE \_\_\_\_\_

NET AMOUNT
TENDERED
CHANGE
CHECK NO.





# SKB Rosemount Industrial Waste Facility

1955177

Shipping Manifest		1. Generator's US EPA ID No. (if any)		2. Page 1 of page(s)	
3. Generator's Name and Facility Address St. Paul Port Authority 2200 Larpenleur Ave E, St. Paul, MN 55109		Mailing Address St. Paul Port Authority The Heights - Former Hillcrest 400 Wabasha St. N, Ste. #240, St. Paul, MN 55102 Fax (651) 223-5198			
4. Generator's Phone (651) 204-6241		5. Transporter 1 Company Name <b>K-3 Trucking</b> Phone:			
6. Transporter 2 Company Name		Phone:			
7. Designated Facility Name and Site Address SKB Rosemount Industrial Waste Facility 13425 Courthouse Blvd. Rosemount, MN 55068 651-438-1500					
8. U.S. DOT Description (including Proper Shipping Name)		9. Containers No. Type		10. Total Quantity	11. Unit Wt/Vol
a. Non-Hazardous Industrial Waste (Contaminated Soil (Type 2 per RAP)) Job #23-6600 Jesse Wilcox					
b.					
c.					
d.					
13. Additional Descriptions for Materials Listed Above (indicate waste stream Approval # below) a. MI 23-0139 Contaminated Soil (Type 2 per RAP) b. MI c. MI d. MI		14. Special Handling Procedures for Wastes Listed Above			
15. Special Handling Instructions and Additional Information Emergency Contact:		SKB Use Only Load # Scale Wt. Tons/Yds.			
16. GENERATOR'S CERTIFICATION: I hereby declare that the contents of this consignment are fully and accurately described above by proper shipping name and are classified, packed, marked, and labeled, and are in all respects in proper condition for transport by highway according to applicable international and national government regulations.					
Printed/Typed Name Agent for St. Paul Port Authority		Signature <i>[Signature]</i>		Month 08	Day 25
17. Transporter 1 Acknowledged of Receipt of Materials		Signature <i>[Signature]</i>		Month 08	Day 25
18. Transporter 2 Acknowledgement of Receipt of Materials		Signature		Month 08	Day 25
19. Discrepancy Indication Space					
20. Facility Owner or Operator: Certification of receipt of non-hazardous materials covered by this Manifest except as noted in Item 19.					
Printed/Typed Name		Signature <i>[Signature]</i>		Month 08	Day 25

White - Return to Generator      Pink - Transporter      Canary - Facility Copy      Goldenrod - Generator Copy

Industrial-Rosemont  
13425 Courthouse Blvd.  
Rosemount, MN 55068



197 CARL BOLANDER & SONS CO.  
251 STARKEY STREET  
ST. PAUL MN 55107

SITE	TICKET	GRID		WEIGHMASTER	
002	00838531	11		Lisa Dean	
DATE IN	DATE OUT	TIME IN	TIME OUT	VEHICLE	ROLL OFF
08/25/23	08/25/23	07:50	07:50	K3T77	23-0139
REFERENCE			ORIGIN		
23-0139			VIN: YBN5122_MN_4AXLES		

SCALE 4 GROSS WT 58080 LB Inbound Ticket  
STORED TARE WT 29340 LB  
NET WEIGHT 28740 LB

QTY.	UNIT	DESCRIPTION	RATE	EXTENSION	FEE	TOTAL
14.37	TON	SOIL TON				

This facility will only accept non-hazardous industrial  
recyclables or construction, and demolition waste.

We will not accept any loads containing any  
non-approved wastes or hazardous waste.651-438-1500

Generator: ST PAUL PORT AUTHORITY-HEIGHTS

Address: 2200 Larpenteur Ave E

City/State St Paul, Mn 55109

Manifest: 1955177

SIGNATURE \_\_\_\_\_

NET AMOUNT
TENDERED
CHANGE
CHECK NO.

Industrial-Rosemont  
13425 Courthouse Blvd.  
Rosemount, MN 55068

197 CARL BOLANDER & SONS CO.  
251 STARKEY STREET  
ST. PAUL MN 55107

SITE	TICKET	GRID		WEIGHMASTER	
002	00838531	11		Lisa Dean	
DATE IN	DATE OUT	TIME IN	TIME OUT	VEHICLE	ROLL OFF
08/25/23	08/25/23	07:50	07:50	K3T77	23-0139
REFERENCE			ORIGIN		
23-0139			VIN: YBN5122_MN_4AXLES		

SCALE 4 GROSS WT 58080 LB Inbound Ticket  
STORED TARE WT 29340 LB  
NET WEIGHT 28740 LB

QTY.	UNIT	DESCRIPTION	RATE	EXTENSION	FEE	TOTAL
14.37	TON	SOIL TON				

This facility will only accept non-hazardous industrial  
recyclables or construction, and demolition waste.

We will not accept any loads containing any  
non-approved wastes or hazardous waste.651-438-1500

Generator: ST PAUL PORT AUTHORITY-HEIGHTS

Address: 2200 Larpenteur Ave E

City/State St Paul, Mn 55109

Manifest: 1955177

SKB-WCI4410

SIGNATURE \_\_\_\_\_

NET AMOUNT
TENDERED
CHANGE
CHECK NO.



# SKB Rosemount Industrial Waste Facility

1955173

Shipping Manifest		1. Generator's US EPA ID No. (if any)		2. Page 1 of page(s)	
3. Generator's Name and Facility Address St. Paul Port Authority 2200 Larpenleur Ave E, St. Paul, MN 55109		Mailing Address St. Paul Port Authority The Heights - Former Hillcrest 400 Wabasha St. N, Ste. #240, St. Paul, MN 55102 Fax (651) 223-5198			
4. Generator's Phone (651) 204-6241		Phone:			
5. Transporter 1 Company Name		Phone:			
6. Transporter 2 Company Name		Phone:			
7. Designated Facility Name and Site Address		SKB Rosemount Industrial Waste Facility 13425 Courthouse Blvd. Rosemount, MN 55068 651-438-1500			
8. U.S. DOT Description (Including Proper Shipping Name)		9. Containers		10. Total Quantity	11. Unit Wt/Vol
		No.	Type		
a. Non-Hazardous Industrial Waste (Contaminated Soil (Type 2 per RAP)) Job #23-6600 Jesse Wilcox					
b.					
c.					
d.					
13. Additional Descriptions for Materials Listed Above (indicate waste stream Approval # below)		14. Special Handling Procedures for Wastes Listed Above			
a. MI 23-0139 Contaminated Soil (Type 2 per RAP)					
b. MI					
c. MI					
d. MI					
15. Special Handling Instructions and Additional Information		SKB Use Only			
Emergency Contact:		Load # _____			
		Scale Wt. _____			
		Tons/Yds. _____			
16. GENERATOR'S CERTIFICATION: I hereby declare that the contents of this consignment are fully and accurately described above by proper shipping name and are classified, packed, marked, and labeled, and are in all respects in proper condition for transport by highway according to applicable international and national government regulations.					
Printed/Typed Name Agent for St. Paul Port Authority		Signature		Month	Day
				08	25
17. Transporter 1 Acknowledged Receipt of Materials		Signature		Month	Day
Printed/Typed Name				08	25
18. Transporter 2 Acknowledgement of Receipt of Materials		Signature		Month	Day
Printed/Typed Name					
19. Discrepancy Indication Space					
20. Facility Owner or Operator: Certification of receipt of non-hazardous materials covered by this Manifest except as noted in Item 19.					
Printed/Typed Name		Signature		Month	Day
B.H.				08	25
White - Return to Generator		Canary - Facility Copy		Goldenrod - Generator Copy	
Pink - Transporter					

Industrial-Rosemont  
13425 Courthouse Blvd.  
Rosemount, MN 55068

197 CARL BOLANDER & SONS CO.  
251 STARKEY STREET  
ST. PAUL MN 55107



SITE	TICKET	GRID		WEIGHMASTER	
002	00838533	11		BROOKE H	
DATE IN	DATE OUT	TIME IN	TIME OUT	VEHICLE	ROLL OFF
08/25/23	08/25/23	07:51	07:51	MJT51	23-0139
REFERENCE		ORIGIN			
23-0139		VIN: YCA5224_MN_6AXLES			

SCALE 2 GROSS WT 65260 LB Inbound Ticket  
STORED TARE WT 30800 LB  
NET WEIGHT 34460 LB

QTY.	UNIT	DESCRIPTION	RATE	EXTENSION	FEE	TOTAL
17.23	TON	SOIL TON				

This facility will only accept non-hazardous industrial  
recyclables or construction, and demolition waste.  
We will not accept any loads containing any  
non-approved wastes or hazardous waste.651-438-1500  
Generator: ST PAUL PORT AUTHORITY-HEIGHTS  
Address: 2200 Larpenteur Ave E  
City/State St Paul, Mn 55109  
Manifest: 1955173

SKB-WCI4410

SIGNATURE \_\_\_\_\_

NET AMOUNT
TENDERED
CHANGE
CHECK NO.

Industrial-Rosemont  
13425 Courthouse Blvd.  
Rosemount, MN 55068

197 CARL BOLANDER & SONS CO.  
251 STARKEY STREET  
ST. PAUL MN 55107

SITE	TICKET	GRID		WEIGHMASTER	
002	00838533	11		BROOKE H	
DATE IN	DATE OUT	TIME IN	TIME OUT	VEHICLE	ROLL OFF
08/25/23	08/25/23	07:51	07:51	MJT51	23-0139
REFERENCE		ORIGIN			
23-0139		VIN: YCA5224_MN_6AXLES			

SCALE 2 GROSS WT 65260 LB Inbound Ticket  
STORED TARE WT 30800 LB  
NET WEIGHT 34460 LB

QTY.	UNIT	DESCRIPTION	RATE	EXTENSION	FEE	TOTAL
17.23	TON	SOIL TON				

This facility will only accept non-hazardous industrial  
recyclables or construction, and demolition waste.  
We will not accept any loads containing any  
non-approved wastes or hazardous waste.651-438-1500  
Generator: ST PAUL PORT AUTHORITY-HEIGHTS  
Address: 2200 Larpenteur Ave E  
City/State St Paul, Mn 55109  
Manifest: 1955173

SKB-WCI4410

SIGNATURE \_\_\_\_\_

NET AMOUNT
TENDERED
CHANGE
CHECK NO.



# SKB Rosemount Industrial Waste Facility

1955179

Shipping Manifest		1. Generator's US EPA ID No. (if any)		2. Page 1 of page(s)	
3. Generator's Name and Facility Address St. Paul Port Authority 2200 Larpenleur Ave E, St. Paul, MN 55109		Mailing Address St. Paul Port Authority The Heights - Former Hillcrest 400 Wabasha St. N, Ste. #240, St. Paul, MN 55102 Fax (651) 223-5198			
4. Generator's Phone (651) 204-6241		Phone: 612-986-7195			
5. Transporter 1 Company Name M&J 48 Dave Otto		Phone:			
6. Transporter 2 Company Name		Phone:			
7. Designated Facility Name and Site Address SKB Rosemount Industrial Waste Facility 13425 Courthouse Blvd. Rosemount, MN 55068		651-438-1500			
8. U.S. DOT Description (including Proper Shipping Name)		9. Containers		10. Total Quantity	11. Unit Wt/Vol
		No.	Type		
a. Non-Hazardous Industrial Waste (Contaminated Soil (Type 2 per RAP)) Job #23-6600 Jesse Wilcox					
b.					
c.					
d.					
13. Additional Descriptions for Materials Listed Above (indicate waste stream Approval # below)		14. Special Handling Procedures for Wastes Listed Above			
a. MI 23-0139 Contaminated Soil (Type 2 per RAP)					
b. MI					
c. MI					
d. MI					
15. Special Handling Instructions and Additional Information Emergency Contact:		SKB Use Only Load # Scale Wt. Tons/Yds.			
16. GENERATOR'S CERTIFICATION: I hereby declare that the contents of this consignment are fully and accurately described above by proper shipping name and are classified, packed, marked, and labeled, and are in all respects in proper condition for transport by highway according to applicable international and national government regulations.					
Printed/Typed Name Agent for St. Paul Port Authority		Signature Ruth H. Berg		Month 08	Day 25
17. Transporter 1 Acknowledged of Receipt of Materials		Signature Dave Otto		Year 23	
Printed/Typed Name M&J 48 Dave Otto		Signature Dave Otto		Month 08	Day 25
18. Transporter 2 Acknowledgement of Receipt of Materials		Signature		Year 23	
Printed/Typed Name		Signature		Month	Day
19. Discrepancy Indication Space					
20. Facility Owner or Operator: Certification of receipt of non-hazardous materials covered by this Manifest except as noted in Item 19.					
Printed/Typed Name		Signature		Month 12	Day 15
				Year 23	

White - Return to Generator

Canary - Facility Copy

Pink - Transporter

Goldenrod - Generator Copy

Industrial-Rosemont  
13425 Courthouse Blvd.  
Rosemount, MN 55068

197 CARL BOLANDER & SONS CO.  
251 STARKEY STREET  
ST. PAUL MN 55107



SITE	TICKET	GRID		WEIGHMASTER	
002	00838539	11		Lisa Dean	
DATE IN	DATE OUT	TIME IN	TIME OUT	VEHICLE	ROLL OFF
08/25/23	08/25/23	07:54	07:54	MJT48	23-0139
REFERENCE			ORIGIN		
23-0139			VIN: YCA3323_MN_6AXLES		

SCALE 4 GROSS WT 67000 LB Inbound Ticket  
STORED TARE WT 30400 LB  
NET WEIGHT 36600 LB

QTY.	UNIT	DESCRIPTION	RATE	EXTENSION	FEE	TOTAL
18.30	TON	SOIL TON				

This facility will only accept non-hazardous industrial  
recyclables or construction, and demolition waste.

We will not accept any loads containing any  
non-approved wastes or hazardous waste.651-438-1500

Generator: ST PAUL PORT AUTHORITY-HEIGHTS

Address: 2200 Larpenteur Ave E

City/State St Paul, Mn 55109

Manifest: 1955179

SIGNATURE \_\_\_\_\_

NET AMOUNT
TENDERED
CHANGE
CHECK NO.

Industrial-Rosemont  
13425 Courthouse Blvd.  
Rosemount, MN 55068

197 CARL BOLANDER & SONS CO.  
251 STARKEY STREET  
ST. PAUL MN 55107

SITE	TICKET	GRID		WEIGHMASTER	
002	00838539	11		Lisa Dean	
DATE IN	DATE OUT	TIME IN	TIME OUT	VEHICLE	ROLL OFF
08/25/23	08/25/23	07:54	07:54	MJT48	23-0139
REFERENCE			ORIGIN		
23-0139			VIN: YCA3323_MN_6AXLES		

SCALE 4 GROSS WT 67000 LB Inbound Ticket  
STORED TARE WT 30400 LB  
NET WEIGHT 36600 LB

QTY.	UNIT	DESCRIPTION	RATE	EXTENSION	FEE	TOTAL
18.30	TON	SOIL TON				

This facility will only accept non-hazardous industrial  
recyclables or construction, and demolition waste.

We will not accept any loads containing any  
non-approved wastes or hazardous waste.651-438-1500

Generator: ST PAUL PORT AUTHORITY-HEIGHTS

Address: 2200 Larpenteur Ave E

City/State St Paul, Mn 55109

Manifest: 1955179

SIGNATURE \_\_\_\_\_

NET AMOUNT
TENDERED
CHANGE
CHECK NO.



# SKB Rosemount Industrial Waste Facility

1955178

Shipping Manifest		1. Generator's US EPA ID No. (if any)		2. Page 1 of page(s)	
3. Generator's Name and Facility Address St. Paul Port Authority 2200 Larpenleur Ave E, St. Paul, MN 55109		Mailing Address St. Paul Port Authority The Heights - Former Hillcrest 400 Wabasha St. N, Ste. #240, St. Paul, MN 55102 Fax (651) 223-5198			
4. Generator's Phone (651) 204-6241		5. Transporter 1 Company Name <i>M&amp;J Trucking</i> Phone:			
6. Transporter 2 Company Name		Phone:			
7. Designated Facility Name and Site Address SKB Rosemount Industrial Waste Facility 13425 Courthouse Blvd. Rosemount, MN 55068 651-438-1500					
8. U.S. DOT Description (Including Proper Shipping Name)		9. Containers No. Type		10. Total Quantity	11. Unit Wt/Vol
a. Non-Hazardous Industrial Waste (Contaminated Soil (Type 2 per RAP)) Job #23-6600 Jesse Wilcox					
b.					
c.					
d.					
13. Additional Descriptions for Materials Listed Above (Indicate waste stream Approval # below) a. MI 23-0139 Contaminated Soil (Type 2 per RAP) b. MI c. MI d. MI		14. Special Handling Procedures for Wastes Listed Above			
15. Special Handling Instructions and Additional Information Emergency Contact:		SKB Use Only Load # Scale Wt. Tons/Yds.			
16. GENERATOR'S CERTIFICATION: I hereby declare that the contents of this consignment are fully and accurately described above by proper shipping name and are classified, packed, marked, and labeled, and are in all respects in proper condition for transport by highway according to applicable international and national government regulations.					
Printed/Typed Name Agent for St. Paul Port Authority		Signature <i>[Signature]</i>		Month 10	Day 8
17. Transporter 1 Acknowledged of Receipt of Materials		Signature <i>[Signature]</i>		Month 10	Day 8
Printed/Typed Name <i>Jeff Hendrickson</i>		Signature <i>[Signature]</i>		Month 10	Day 8
18. Transported 2 Acknowledgement of Receipt of Materials		Signature		Month 10	Day 8
Printed/Typed Name		Signature		Month 10	Day 8
19. Discrepancy Indication Space					
20. Facility Owner or Operator: Certification of receipt of non-hazardous materials covered by this Manifest except as noted in Item 19.					
Printed/Typed Name <i>[Signature]</i>		Signature <i>[Signature]</i>		Month 10	Day 8

White - Return to Generator

Canary - Facility Copy

Pink - Transporter

Goldenrod - Generator Copy

Industrial-Rosemont  
13425 Courthouse Blvd.  
Rosemount, MN 55068



197 CARL BOLANDER & SONS CO.  
251 STARKEY STREET  
ST. PAUL MN 55107

SITE	TICKET	GRID		WEIGHMASTER	
002	00838541	11		SUE M	
DATE IN	DATE OUT	TIME IN	TIME OUT	VEHICLE	ROLL OFF
08/25/23	08/25/23	07:54	07:54	MJT39	23-0139
REFERENCE		ORIGIN			
23-0139		VIN: YBV3519_MN_5AXLES			

SCALE 3 GROSS WT 63600 LB  
STORED TARE WT 29640 LB  
NET WEIGHT 33960 LB

Inbound Ticket

QTY.	UNIT	DESCRIPTION	RATE	EXTENSION	FEE	TOTAL
16.98	TON	SOIL TON				

This facility will only accept non-hazardous industrial  
recyclables or construction, and demolition waste.  
We will not accept any loads containing any  
non-approved wastes or hazardous waste.651-438-1500  
Generator: ST PAUL PORT AUTHORITY-HEIGHTS  
Address: 2200 Larpenteur Ave E  
City/State St Paul, Mn 55109  
Manifest: 1955178

SIGNATURE \_\_\_\_\_

NET AMOUNT
TENDERED
CHANGE
CHECK NO.

Industrial-Rosemont  
13425 Courthouse Blvd.  
Rosemount, MN 55068

197 CARL BOLANDER & SONS CO.  
251 STARKEY STREET  
ST. PAUL MN 55107

SITE	TICKET	GRID		WEIGHMASTER	
002	00838541	11		SUE M	
DATE IN	DATE OUT	TIME IN	TIME OUT	VEHICLE	ROLL OFF
08/25/23	08/25/23	07:54	07:54	MJT39	23-0139
REFERENCE			ORIGIN		
23-0139			VIN: YBV3519_MN_5AXLES		

SCALE 3 GROSS WT 63600 LB  
STORED TARE WT 29640 LB  
NET WEIGHT 33960 LB

Inbound Ticket

QTY.	UNIT	DESCRIPTION	RATE	EXTENSION	FEE	TOTAL
16.98	TON	SOIL TON				

This facility will only accept non-hazardous industrial  
recyclables or construction, and demolition waste.  
We will not accept any loads containing any  
non-approved wastes or hazardous waste.651-438-1500  
Generator: ST PAUL PORT AUTHORITY-HEIGHTS  
Address: 2200 Larpenteur Ave E  
City/State St Paul, Mn 55109  
Manifest: 1955178

SIGNATURE \_\_\_\_\_

NET AMOUNT
TENDERED
CHANGE
CHECK NO.





# SKB Rosemount Industrial Waste Facility

1955175

Shipping Manifest		1. Generator's US EPA ID No. (if any)		2. Page 1 of page(s)	
3. Generator's Name and Facility Address St. Paul Port Authority 2200 Larpenleur Ave E, St. Paul, MN 55109		Mailing Address St. Paul Port Authority The Heights - Former Hillcrest 400 Wabasha St. N, Ste. #240, St. Paul, MN 55102 Fax (651) 223-5198			
4. Generator's Phone (651) 204-6241		Phone: (651) 223-5198			
5. Transporter 1 Company Name Skol Trucking		Phone: 651 528 2441			
6. Transporter 2 Company Name		Phone:			
7. Designated Facility Name and Site Address SKB Rosemount Industrial Waste Facility 13425 Courthouse Blvd. Rosemount, MN 55068		651-438-1500			
8. U.S. DOT Description (Including Proper Shipping Name)		9. Containers		10. Total Quantity	11. Unit Wt/Vol
a. Non-Hazardous Industrial Waste (Contaminated Soil (Type 2 per RAP)) Job #23-6600 Jesse Wilcox		No.	Type		
b.					
c.					
d.					
13. Additional Descriptions for Materials Listed Above (Indicate waste stream Approval # below)		14. Special Handling Procedures for Wastes Listed Above			
a. MI 23-0139 Contaminated Soil (Type 2 per RAP)					
b. MI					
c. MI					
d. MI					
15. Special Handling Instructions and Additional Information Emergency Contact:		SKB Use Only Load # Scale Wt. Tons/Yds.			
16. GENERATOR'S CERTIFICATION: I hereby declare that the contents of this consignment are fully and accurately described above by proper shipping name and are classified, packed, marked, and labeled, and are in all respects in proper condition for transport by highway according to applicable international and national government regulations.					
Printed/Typed Name Agent for St. Paul Port Authority		Signature		Month	Day
				08	26
17. Transporter 1 Acknowledged of Receipt of Materials		Signature		Month	Day
Printed/Typed Name				08	26
18. Transporter 2 Acknowledgement of Receipt of Materials		Signature		Month	Day
Printed/Typed Name					
19. Discrepancy Indication Space					
20. Facility Owner or Operator: Certification of receipt of non-hazardous materials covered by this Manifest except as noted in Item 19.					
Printed/Typed Name		Signature		Month	Day
BH				08	26

White - Return to Generator

Canary - Facility Copy

Pink - Transporter

Goldenrod - Generator Copy

Industrial-Rosemont  
13425 Courthouse Blvd.  
Rosemount, MN 55068



197 CARL BOLANDER & SONS CO.  
251 STARKEY STREET  
ST. PAUL MN 55107

SITE	TICKET	GRID		WEIGHMASTER	
002	00838542	11		BROOKE H	
DATE IN	DATE OUT	TIME IN	TIME OUT	VEHICLE	ROLL OFF
08/25/23	08/25/23	07:55	07:55	SK0L86	23-0139
REFERENCE			ORIGIN		
23-0139			VIN: YCD3205_MN_5AXLES		

SCALE 2 GROSS WT 67940 LB Inbound Ticket  
STORED TARE WT 30400 LB  
NET WEIGHT 37540 LB

QTY.	UNIT	DESCRIPTION	RATE	EXTENSION	FEE	TOTAL
18.77	TON	SOIL TON				

This facility will only accept non-hazardous industrial  
recyclables or construction, and demolition waste.

We will not accept any loads containing any  
non-approved wastes or hazardous waste.651-438-1500

Generator: ST PAUL PORT AUTHORITY-HEIGHTS

Address: 2200 Larpenteur Ave E

City/State St Paul, Mn 55109

Manifest: 1955175

SKB-WCI 4410

SIGNATURE \_\_\_\_\_

NET AMOUNT

TENDERED

CHANGE

CHECK NO.

Industrial-Rosemont  
13425 Courthouse Blvd.  
Rosemount, MN 55068

197 CARL BOLANDER & SONS CO.  
251 STARKEY STREET  
ST. PAUL MN 55107

SITE	TICKET	GRID		WEIGHMASTER	
002	00838542	11		BROOKE H	
DATE IN	DATE OUT	TIME IN	TIME OUT	VEHICLE	ROLL OFF
08/25/23	08/25/23	07:55	07:55	SK0L86	23-0139
REFERENCE			ORIGIN		
23-0139			VIN: YCD3205_MN_5AXLES		

SCALE 2 GROSS WT 67940 LB Inbound Ticket  
STORED TARE WT 30400 LB  
NET WEIGHT 37540 LB

QTY.	UNIT	DESCRIPTION	RATE	EXTENSION	FEE	TOTAL
18.77	TON	SOIL TON				

This facility will only accept non-hazardous industrial  
recyclables or construction, and demolition waste.

We will not accept any loads containing any  
non-approved wastes or hazardous waste.651-438-1500

Generator: ST PAUL PORT AUTHORITY-HEIGHTS

Address: 2200 Larpenteur Ave E

City/State St Paul, Mn 55109

Manifest: 1955175

SKB-WCI 4410

SIGNATURE \_\_\_\_\_

NET AMOUNT

TENDERED

CHANGE

CHECK NO.



# SKB Rosemount Industrial Waste Facility

1955180

Shipping Manifest		1. Generator's US EPA ID No. (if any)		2. Page 1 of page(s)	
3. Generator's Name and Facility Address St. Paul Port Authority 2200 Larpenleur Ave E, St. Paul, MN 55109		Mailing Address St. Paul Port Authority The Heights - Former Hillcrest 400 Wabasha St. N, Ste. #240, St. Paul, MN 55102 Fax (651) 223-5198			
4. Generator's Phone (651) 204-6241		Phone: 612 226 6853			
5. Transporter 1 Company Name SRF		Phone:			
6. Transporter 2 Company Name		Phone:			
7. Designated Facility Name and Site Address SKB Rosemount Industrial Waste Facility 13425 Courthouse Blvd. Rosemount, MN 55068		651-438-1500			
8. U.S. DOT Description (Including Proper Shipping Name)		9. Containers No. Type		10. Total Quantity	11. Unit Wt/Vol
a. Non-Hazardous Industrial Waste (Contaminated Soil (Type 2 per RAP)) Job #23-6600 Jesse Wilcox					
b.					
c.					
d.					
13. Additional Descriptions for Materials Listed Above (Indicate waste stream Approval # below) a. MI 23-0139 Contaminated Soil (Type 2 per RAP) b. MI c. MI d. MI		14. Special Handling Procedures for Wastes Listed Above			
15. Special Handling Instructions and Additional Information Emergency Contact:		SKB Use Only Load # Scale Wt. Tons/Yds.			
16. GENERATOR'S CERTIFICATION: I hereby declare that the contents of this consignment are fully and accurately described above by proper shipping name and are classified, packed, marked, and labeled, and are in all respects in proper condition for transport by highway according to applicable international and national government regulations.					
Printed/Typed Name Agent for St. Paul Port Authority		Signature 		Month Day Year 10 8 25 23	
17. Transporter 1 Acknowledged of Receipt of Materials		Printed/Typed Name SRF Truck		Signature Jesse Wilcox	
18. Transporter 2 Acknowledgement of Receipt of Materials		Printed/Typed Name		Signature Month Day Year	
19. Discrepancy Indication Space					
20. Facility Owner or Operator: Certification of receipt of non-hazardous materials covered by this Manifest except as noted in Item 19.					
Printed/Typed Name		Signature 		Month Day Year 10 8 25 23	

White - Return to Generator

Canary - Facility Copy

Pink - Transporter

Goldenrod - Generator Copy

Industrial-Rosemont  
13425 Courthouse Blvd.  
Rosemount, MN 55068

197 CARL BOLANDER & SONS CO.  
251 STARKEY STREET  
ST. PAUL MN 55107



SITE	TICKET	GRID		WEIGHMASTER	
002	00838546	11		Lisa Dean	
DATE IN	DATE OUT	TIME IN	TIME OUT	VEHICLE	ROLL OFF
08/25/23	08/25/23	07:57	07:57	JRF14	23-0139
REFERENCE			ORIGIN		
23-0139			VIN: YBV9890_MN		

SCALE 4 GROSS WT 68380 LB Inbound Ticket  
STORED TARE WT 29420 LB  
NET WEIGHT 38960 LB

QTY.	UNIT	DESCRIPTION	RATE	EXTENSION	FEE	TOTAL
19.48	TON	SOIL TON				

This facility will only accept non-hazardous industrial  
recyclables or construction, and demolition waste.  
We will not accept any loads containing any  
non-approved wastes or hazardous waste.651-438-1500  
Generator: ST PAUL PORT AUTHORITY-HEIGHTS  
Address: 2200 Larpenteur Ave E  
City/State St Paul, Mn 55109  
Manifest: 1955180

SIGNATURE \_\_\_\_\_

NET AMOUNT
TENDERED
CHANGE
CHECK NO.

Industrial-Rosemont  
13425 Courthouse Blvd.  
Rosemount, MN 55068

197 CARL BOLANDER & SONS CO.  
251 STARKEY STREET  
ST. PAUL MN 55107

SITE	TICKET	GRID		WEIGHMASTER	
002	00838546	11		Lisa Dean	
DATE IN	DATE OUT	TIME IN	TIME OUT	VEHICLE	ROLL OFF
08/25/23	08/25/23	07:57	07:57	JRF14	23-0139
REFERENCE			ORIGIN		
23-0139			VIN: YBV9890_MN		

SCALE 4 GROSS WT 68380 LB Inbound Ticket  
STORED TARE WT 29420 LB  
NET WEIGHT 38960 LB

QTY.	UNIT	DESCRIPTION	RATE	EXTENSION	FEE	TOTAL
19.48	TON	SOIL TON				

This facility will only accept non-hazardous industrial  
recyclables or construction, and demolition waste.  
We will not accept any loads containing any  
non-approved wastes or hazardous waste.651-438-1500  
Generator: ST PAUL PORT AUTHORITY-HEIGHTS  
Address: 2200 Larpenteur Ave E  
City/State St Paul, Mn 55109  
Manifest: 1955180

SIGNATURE \_\_\_\_\_

NET AMOUNT
TENDERED
CHANGE
CHECK NO.



# SKB Rosemount Industrial Waste Facility

1955085

Shipping Manifest		1. Generator's US EPA ID No. (If any)		2. Page 1 of page(s)	
3. Generator's Name and Facility Address St. Paul Port Authority 2200 Larpenetour Ave E, St. Paul, MN 55109		Mailing Address St. Paul Port Authority The Heights - Former Hillcrest 400 Wabasha St. N, Ste. #240, St. Paul, MN 55102			
4. Generator's Phone (651) 204-6241		Fax (651) 223-5198			
5. Transporter 1 Company Name <i>Orlando</i>		Phone: <i>462 209</i>			
6. Transporter 2 Company Name		Phone:			
7. Designated Facility Name and Site Address SKB Rosemount Industrial Waste Facility 13425 Courthouse Blvd. Rosemount, MN 55068		651-438-1500			
8. U.S. DOT Description (including Proper Shipping Name)		9. Containers		10. Total Quantity	11. Unit Wt/Vol
		No.	Type		
a. Non-Hazardous Industrial Waste (Contaminated Soil (Type 2 per RAP)) Job #23-6600 Jesse Wilcox					
b.					
c.					
d.					
13. Additional Descriptions for Materials Listed Above (indicate waste stream Approval # below)		14. Special Handling Procedures for Wastes Listed Above			
a. MI 23-0139 Contaminated Soil (Type 2 per RAP)					
b. MI					
c. MI					
d. MI					
15. Special Handling Instructions and Additional Information Emergency Contact:		SKB Use Only Load # _____ Scale Wt. _____ Tons/Yds. _____			
16. GENERATOR'S CERTIFICATION: I hereby declare that the contents of this consignment are fully and accurately described above by proper shipping name and are classified, packed, marked, and labeled, and are in all respects in proper condition for transport by highway according to applicable international and national government regulations.					
Printed/Typed Name Agent for St. Paul Port Authority		Signature <i>[Signature]</i>		Month 08	Day 24
17. Transporter 1 Acknowledged of Receipt of Materials		Signature <i>[Signature]</i>		Month	Day
18. Transported 2 Acknowledgement of Receipt of Materials		Signature		Month	Day
19. Discrepancy Indication Space					
20. Facility Owner or Operator: Certification of receipt of non-hazardous materials covered by this Manifest except as noted in Item 19.					
Printed/Typed Name <i>Steve</i>		Signature <i>Steve</i>		Month 08	Day 25

White - Return to Generator

Canary - Facility Copy

Pink - Transporter

Goldenrod - Generator Copy

Industrial-Rosemont  
13425 Courthouse Blvd.  
Rosemount, MN 55068

197 CARL BOLANDER & SONS CO.  
251 STARKEY STREET  
ST. PAUL MN 55107



SITE	TICKET	GRID		WEIGHMASTER	
002	00838547	11		DAVID	
DATE IN	DATE OUT	TIME IN	TIME OUT	VEHICLE	ROLL OFF
08/25/23	08/25/23	07:58	07:58	MGL1-1305	23-0139
REFERENCE			ORIGIN		
23-0139			VIN: PAT1334_MN_5AXLES		

SCALE 1 GROSS WT 70700 LB  
STORED TARE WT 35060 LB  
NET WEIGHT 35640 LB

Inbound Ticket

QTY.	UNIT	DESCRIPTION	RATE	EXTENSION	FEE	TOTAL
17.82	TON	SOIL TON				

This facility will only accept non-hazardous industrial  
recyclables or construction, and demolition waste.

We will not accept any loads containing any  
non-approved wastes or hazardous waste.651-438-1500

Generator: ST PAUL PORT AUTHORITY-HEIGHTS

Address: 2200 Larpenteur Ave E

City/State St Paul, Mn 55109

Manifest: 1955085

SKB-WCI4410

SIGNATURE \_\_\_\_\_

NET AMOUNT
TENDERED
CHANGE
CHECK NO.

Industrial-Rosemont  
13425 Courthouse Blvd.  
Rosemount, MN 55068

197 CARL BOLANDER & SONS CO.  
251 STARKEY STREET  
ST. PAUL MN 55107

SITE	TICKET	GRID		WEIGHMASTER	
002	00838547	11		DAVID	
DATE IN	DATE OUT	TIME IN	TIME OUT	VEHICLE	ROLL OFF
08/25/23	08/25/23	07:58	07:58	MGL1-1305	23-0139
REFERENCE			ORIGIN		
23-0139			VIN: PAT1334_MN_5AXLES		

SCALE 1 GROSS WT 70700 LB  
STORED TARE WT 35060 LB  
NET WEIGHT 35640 LB

Inbound Ticket

QTY.	UNIT	DESCRIPTION	RATE	EXTENSION	FEE	TOTAL
17.82	TON	SOIL TON				

This facility will only accept non-hazardous industrial  
recyclables or construction, and demolition waste.

We will not accept any loads containing any  
non-approved wastes or hazardous waste.651-438-1500

Generator: ST PAUL PORT AUTHORITY-HEIGHTS

Address: 2200 Larpenteur Ave E

City/State St Paul, Mn 55109

Manifest: 1955085

SKB-WCI4410

SIGNATURE \_\_\_\_\_

NET AMOUNT
TENDERED
CHANGE
CHECK NO.



# SKB Rosemount Industrial Waste Facility

1955086

Shipping Manifest		1. Generator's US EPA ID No. (if any)		2. Page 1 of page(s)	
3. Generator's Name and Facility Address St. Paul Port Authority 2200 Larpenteur Ave E, St. Paul, MN 55109		Mailing Address St. Paul Port Authority The Heights - Former Hillcrest 400 Wabasha St. N, Ste. #240, St. Paul, MN 55102			
4. Generator's Phone (651) 204-6241		Fax (651) 223-5198			
5. Transporter 1 Company Name		Phone:			
6. Transporter 2 Company Name <i>Acipe Transport</i>		Phone:			
7. Designated Facility Name and Site Address SKB Rosemount Industrial Waste Facility 13425 Courthouse Blvd. Rosemount, MN 55068		651-438-1500			
8. U.S. DOT Description (including Proper Shipping Name)		9. Containers		10. Total Quantity	11. Unit Wt/Vol
		No.	Type		
a. Non-Hazardous Industrial Waste (Contaminated Soil (Type 2 per RAP)) Job #23-6600 Jesse Wilcox					
b.					
c.					
d.					
13. Additional Descriptions for Materials Listed Above (indicate waste stream Approval # below)		14. Special Handling Procedures for Wastes Listed Above			
a. MI 23-0139 Contaminated Soil (Type 2 per RAP)					
b. MI					
c. MI					
d. MI					
15. Special Handling Instructions and Additional Information		SKB Use Only			
Emergency Contact:		Load # _____			
		Scale Wt. _____			
		Tons/Yds. _____			
16. GENERATOR'S CERTIFICATION: I hereby declare that the contents of this consignment are fully and accurately described above by proper shipping name and are classified, packed, marked, and labeled, and are in all respects in proper condition for transport by highway according to applicable international and national government regulations.					
Printed/Typed Name Agent for St. Paul Port Authority		Signature <i>[Signature]</i>		Month 12	Day 24
				Year 2013	
17. Transporter 1 Acknowledged Receipt of Materials					
Printed/Typed Name <i>[Signature]</i>		Signature <i>[Signature]</i>		Month 12	Day 24
				Year 2013	
18. Transporter 2 Acknowledgement of Receipt of Materials					
Printed/Typed Name		Signature		Month	Day
				Year	
19. Discrepancy Indication Space					
20. Facility Owner or Operator: Certification of receipt of non-hazardous materials covered by this Manifest except as noted in Item 19.					
Printed/Typed Name <i>[Signature]</i>		Signature <i>[Signature]</i>		Month 12	Day 24
				Year 2013	

White - Return to Generator

Canary - Facility Copy

Pink - Transporter

Goldenrod - Generator Copy

Industrial-Rosemont  
13425 Courthouse Blvd.  
Rosemount, MN 55068



197 CARL BOLANDER & SONS CO.  
251 STARKEY STREET  
ST. PAUL MN 55107

SITE	TICKET	GRID		WEIGHMASTER	
002	00838549	11		SUE M	
DATE IN	DATE OUT	TIME IN	TIME OUT	VEHICLE	ROLL OFF
08/25/23	08/25/23	07:58	07:58	AT44-1303	23-0139
REFERENCE			ORIGIN		
23-0139			VIN: YTD5515_MN_5AXLES		

SCALE 3 GROSS WT 74280 LB Inbound Ticket  
STORED TARE WT 33520 LB  
NET WEIGHT 40760 LB

QTY.	UNIT	DESCRIPTION	RATE	EXTENSION	FEE	TOTAL
20.38	TON	SOIL TON				

This facility will only accept non-hazardous industrial  
recyclables or construction, and demolition waste.  
We will not accept any loads containing any  
non-approved wastes or hazardous waste.651-438-1500  
Generator: ST PAUL PORT AUTHORITY-HEIGHTS  
Address: 2200 Larpenteur Ave E  
City/State St Paul, Mn 55109  
Manifest: 1955086

SIGNATURE \_\_\_\_\_

NET AMOUNT
TENDERED
CHANGE
CHECK NO.

Industrial-Rosemont  
13425 Courthouse Blvd.  
Rosemount, MN 55068

197 CARL BOLANDER & SONS CO.  
251 STARKEY STREET  
ST. PAUL MN 55107

SITE	TICKET	GRID		WEIGHMASTER	
002	00838549	11		SUE M	
DATE IN	DATE OUT	TIME IN	TIME OUT	VEHICLE	ROLL OFF
08/25/23	08/25/23	07:58	07:58	AT44-1303	23-0139
REFERENCE			ORIGIN		
23-0139			VIN: YTD5515_MN_5AXLES		

SCALE 3 GROSS WT 74280 LB Inbound Ticket  
STORED TARE WT 33520 LB  
NET WEIGHT 40760 LB

QTY.	UNIT	DESCRIPTION	RATE	EXTENSION	FEE	TOTAL
20.38	TON	SOIL TON				

This facility will only accept non-hazardous industrial  
recyclables or construction, and demolition waste.  
We will not accept any loads containing any  
non-approved wastes or hazardous waste.651-438-1500  
Generator: ST PAUL PORT AUTHORITY-HEIGHTS  
Address: 2200 Larpenteur Ave E  
City/State St Paul, Mn 55109  
Manifest: 1955086

SIGNATURE \_\_\_\_\_

NET AMOUNT
TENDERED
CHANGE
CHECK NO.





# SKB Rosemount Industrial Waste Facility

1955087

Shipping Manifest		1. Generator's US EPA ID No. (if any)		2. Page 1 of page(s)	
3. Generator's Name and Facility Address St. Paul Port Authority 2200 Larpeur Ave E, St. Paul, MN 55109		Mailing Address St. Paul Port Authority The Heights - Former Hillcrest 400 Wabasha St. N, Ste. #240, St. Paul, MN 55102 Fax (651) 223-5198			
4. Generator's Phone (651) 204-6241					
5. Transporter 1 Company Name <i>CMR Handling LLC</i>		Phone:			
6. Transporter 2 Company Name		Phone:			
7. Designated Facility Name and Site Address SKB Rosemount Industrial Waste Facility 13425 Courthouse Blvd. Rosemount, MN 55068		651-438-1500			
8. U.S. DOT Description (including Proper Shipping Name)		9. Containers		10. Total Quantity	11. Unit Wt/Vol
		No.	Type		
a. Non-Hazardous Industrial Waste (Contaminated Soil (Type 2 per RAP)) Job #23-6600 Jesse Wilcox					
b.					
c.					
d.					
13. Additional Descriptions for Materials Listed Above (indicate waste stream Approval # below)		14. Special Handling Procedures for Wastes Listed Above			
a. MI 23-0139 Contaminated Soil (Type 2 per RAP)					
b. MI					
c. MI					
d. MI					
15. Special Handling Instructions and Additional Information Emergency Contact:		SKB Use Only Load # _____ Scale Wt. _____ Tons/Yds. _____			
16. GENERATOR'S CERTIFICATION: I hereby declare that the contents of this consignment are fully and accurately described above by proper shipping name and are classified, packed, marked, and labeled, and are in all respects in proper condition for transport by highway according to applicable international and national government regulations.					
Printed/Typed Name Agent for St. Paul Port Authority		Signature <i>[Signature]</i>		Month 08	Day 24
17. Transporter 1 Acknowledged of Receipt of Materials				Year 2013	
Printed/Typed Name <i>Corey Ricks</i>		Signature <i>[Signature]</i>		Month 08	Day 25
18. Transporter 2 Acknowledgement of Receipt of Materials				Year 2013	
Printed/Typed Name		Signature		Month	Day
19. Discrepancy Indication Space					
20. Facility Owner or Operator: Certification of receipt of non-hazardous materials covered by this Manifest except as noted in item 19.					
Printed/Typed Name <i>[Signature]</i>		Signature <i>[Signature]</i>		Month 08	Day 25
				Year 2013	

White - Return to Generator

Canary - Facility Copy

Pink - Transporter

Goldenrod - Generator Copy

Industrial-Rosemont  
13425 Courthouse Blvd.  
Rosemount, MN 55068



197 CARL BOLANDER & SONS CO.  
251 STARKEY STREET  
ST. PAUL MN 55107

SITE	TICKET	GRID		WEIGHMASTER	
002	00838553	11		BROOKE H	
DATE IN	DATE OUT	TIME IN	TIME OUT	VEHICLE	ROLL OFF
08/25/23	08/25/23	08:01	08:01	CMR017-318	23-0139
REFERENCE			ORIGIN		
23-0139			VIN: YTE1236_MN_6AXLES		

SCALE 2 GROSS WT 77040 LB Inbound Ticket  
STORED TARE WT 34360 LB  
NET WEIGHT 42680 LB

QTY.	UNIT	DESCRIPTION	RATE	EXTENSION	FEE	TOTAL
21.34	TON	SOIL TON				

This facility will only accept non-hazardous industrial  
recyclables or construction, and demolition waste.  
We will not accept any loads containing any  
non-approved wastes or hazardous waste.651-438-1500  
Generator: ST PAUL PORT AUTHORITY-HEIGHTS  
Address: 2200 Larpenteur Ave E  
City/State St Paul, Mn 55109  
Manifest: 1955087

SKB-WCI 4410

SIGNATURE \_\_\_\_\_

NET AMOUNT
TENDERED
CHANGE
CHECK NO.

Industrial-Rosemont  
13425 Courthouse Blvd.  
Rosemount, MN 55068

197 CARL BOLANDER & SONS CO.  
251 STARKEY STREET  
ST. PAUL MN 55107

SITE	TICKET	GRID		WEIGHMASTER	
002	00838553	11		BROOKE H	
DATE IN	DATE OUT	TIME IN	TIME OUT	VEHICLE	ROLL OFF
08/25/23	08/25/23	08:01	08:01	CMR017-318	23-0139
REFERENCE			ORIGIN		
23-0139			VIN: YTE1236_MN_6AXLES		

SCALE 2 GROSS WT 77040 LB Inbound Ticket  
STORED TARE WT 34360 LB  
NET WEIGHT 42680 LB

QTY.	UNIT	DESCRIPTION	RATE	EXTENSION	FEE	TOTAL
21.34	TON	SOIL TON				

This facility will only accept non-hazardous industrial  
recyclables or construction, and demolition waste.  
We will not accept any loads containing any  
non-approved wastes or hazardous waste.651-438-1500  
Generator: ST PAUL PORT AUTHORITY-HEIGHTS  
Address: 2200 Larpenteur Ave E  
City/State St Paul, Mn 55109  
Manifest: 1955087

SKB-WCI 4410

SIGNATURE \_\_\_\_\_

NET AMOUNT
TENDERED
CHANGE
CHECK NO.



# SKB Rosemount Industrial Waste Facility

1955181

Shipping Manifest		1. Generator's US EPA ID No. (if any)		2. Page 1 of page(s)	
3. Generator's Name and Facility Address St. Paul Port Authority 2200 Larpenleur Ave E, St. Paul, MN 55109		Mailing Address St. Paul Port Authority The Heights - Former Hillcrest 400 Wabasha St. N, Ste. #240, St. Paul, MN 55102 Fax (651) 223-5198			
4. Generator's Phone (651) 204-6241		Phone: (651) 223-5198			
5. Transporter 1 Company Name <i>M&amp;J</i>		Phone:			
6. Transporter 2 Company Name		Phone:			
7. Designated Facility Name and Site Address SKB Rosemount Industrial Waste Facility 13425 Courthouse Blvd. Rosemount, MN 55068		651-438-1500			
8. U.S. DOT Description (including Proper Shipping Name)		9. Containers No. Type		10. Total Quantity	11. Unit Wt/Vol
a. Non-Hazardous Industrial Waste (Contaminated Soil (Type 2 per RAP)) Job #23-6600 Jesse Wilcox					
b.					
c.					
d.					
13. Additional Descriptions for Materials Listed Above (Indicate waste stream Approval # below) a. MI 23-0139 Contaminated Soil (Type 2 per RAP) b. MI c. MI d. MI		14. Special Handling Procedures for Wastes Listed Above			
15. Special Handling Instructions and Additional Information Emergency Contact:		SKB Use Only Load # Scale Wt. Tons/Yds.			
16. GENERATOR'S CERTIFICATION: I hereby declare that the contents of this consignment are fully and accurately described above by proper shipping name and are classified, packed, marked, and labeled, and are in all respects in proper condition for transport by highway according to applicable international and national government regulations.					
Printed/Typed Name Agent for St. Paul Port Authority		Signature <i>Ruth B...</i>		Month Day Year 10 8 25 23	
17. Transporter 1 Acknowledged of Receipt of Materials		Signature <i>Mark...</i>		Month Day Year 10 8 25 23	
18. Transporter 2 Acknowledgement of Receipt of Materials		Signature		Month Day Year	
19. Discrepancy Indication Space					
20. Facility Owner or Operator: Certification of receipt of non-hazardous materials covered by this Manifest except as noted in item 19.					
Printed/Typed Name		Signature		Month Day Year 10 8 25 23	

White - Return to Generator

Canary - Facility Copy

Pink - Transporter

Goldenrod - Generator Copy

Industrial-Rosemont  
13425 Courthouse Blvd.  
Rosemount, MN 55068



197 CARL BOLANDER & SONS CO.  
251 STARKEY STREET  
ST. PAUL MN 55107

SITE	TICKET	GRID		WEIGHMASTER	
002	00838559	11		Lisa Dean	
DATE IN	DATE OUT	TIME IN	TIME OUT	VEHICLE	ROLL OFF
08/25/23	08/25/23	08:05	08:05	MJT45	23-0139
REFERENCE			ORIGIN		
23-0139			VIN: YBY6193_MN_6AXLES		

SCALE 4 GROSS WT 67400 LB Inbound Ticket

STORED TARE WT 30640 LB

NET WEIGHT 36760 LB

QTY.	UNIT	DESCRIPTION	RATE	EXTENSION	FEE	TOTAL
18.38	TON	SOIL TON				

This facility will only accept non-hazardous industrial  
recyclables or construction, and demolition waste.

We will not accept any loads containing any  
non-approved wastes or hazardous waste.651-438-1500

Generator: ST PAUL PORT AUTHORITY-HEIGHTS

Address: 2200 Larpenteur Ave E

City/State St Paul, Mn 55109

Manifest: 1955181

SIGNATURE \_\_\_\_\_

NET AMOUNT
TENDERED
CHANGE
CHECK NO.

Industrial-Rosemont  
13425 Courthouse Blvd.  
Rosemount, MN 55068

197 CARL BOLANDER & SONS CO.  
251 STARKEY STREET  
ST. PAUL MN 55107

SITE	TICKET	GRID		WEIGHMASTER	
002	00838559	11		Lisa Dean	
DATE IN	DATE OUT	TIME IN	TIME OUT	VEHICLE	ROLL OFF
08/25/23	08/25/23	08:05	08:05	MJT45	23-0139
REFERENCE			ORIGIN		
23-0139			VIN: YBY6193_MN_6AXLES		

SCALE 4 GROSS WT 67400 LB Inbound Ticket

STORED TARE WT 30640 LB

NET WEIGHT 36760 LB

QTY.	UNIT	DESCRIPTION	RATE	EXTENSION	FEE	TOTAL
18.38	TON	SOIL TON				

This facility will only accept non-hazardous industrial  
recyclables or construction, and demolition waste.

We will not accept any loads containing any  
non-approved wastes or hazardous waste.651-438-1500

Generator: ST PAUL PORT AUTHORITY-HEIGHTS

Address: 2200 Larpenteur Ave E

City/State St Paul, Mn 55109

Manifest: 1955181

SIGNATURE \_\_\_\_\_

NET AMOUNT
TENDERED
CHANGE
CHECK NO.



# SKB Rosemount Industrial Waste Facility

1955185

Shipping Manifest		1. Generator's US EPA ID No. (if any)		2. Page 1 of page(s)	
3. Generator's Name and Facility Address St. Paul Port Authority 2200 Larpenleur Ave E, St. Paul, MN 55109		Mailing Address St. Paul Port Authority The Heights - Former Hillcrest 400 Wabasha St. N, Ste. #240, St. Paul, MN 55102			
4. Generator's Phone (651) 204-6241		Fax (651) 223-5198			
5. Transporter 1 Company Name <i>S. Croix Handling</i>		Phone:			
6. Transporter 2 Company Name		Phone:			
7. Designated Facility Name and Site Address SKB Rosemount Industrial Waste Facility 13425 Courthouse Blvd. Rosemount, MN 55068		651-438-1500			
8. U.S. DOT Description (including Proper Shipping Name)		9. Containers No. Type		10. Total Quantity	11. Unit Wt/Vol
a. Non-Hazardous Industrial Waste (Contaminated Soil (Type 2 per RAP)) Job #23-6600 Jesse Wilcox					
b.					
c.					
d.					
13. Additional Descriptions for Materials Listed Above (Indicate waste stream Approval # below) a. MI 23-0139 Contaminated Soil (Type 2 per RAP) b. MI c. MI d. MI		14. Special Handling Procedures for Wastes Listed Above			
15. Special Handling Instructions and Additional Information Emergency Contact:		SKB Use Only Load # _____ Scale Wt. _____ Tons/Yds. _____			
16. GENERATOR'S CERTIFICATION: I hereby declare that the contents of this consignment are fully and accurately described above by proper shipping name and are classified, packed, marked, and labeled, and are in all respects in proper condition for transport by highway according to applicable international and national government regulations.					
Printed/Typed Name Agent for St. Paul Port Authority		Signature <i>[Signature]</i>		Month 08	Day 25
17. Transporter 1 Acknowledged of Receipt of Materials		Signature <i>[Signature]</i>		Year 23	
Printed/Typed Name <i>Felix Diat</i>		Signature <i>[Signature]</i>		Month 8	Day 25
18. Transported 2 Acknowledgement of Receipt of Materials		Signature		Year 23	
Printed/Typed Name		Signature		Month	Day
19. Discrepancy Indication Space					
20. Facility Owner or Operator: Certification of receipt of non-hazardous materials covered by this Manifest except as noted in Item 19:					
Printed/Typed Name		Signature <i>[Signature]</i>		Month 08	Day 25
				Year 23	

White - Return to Generator

Canary - Facility Copy

Pink - Transporter

Goldenrod - Generator Copy

Industrial-Rosemont  
13425 Courthouse Blvd.  
Rosemount, MN 55068



197 CARL BOLANDER & SONS CO.  
251 STARKEY STREET  
ST. PAUL MN 55107

SITE	TICKET	GRID		WEIGHMASTER	
002	00838563	11		Lisa Dean	
DATE IN	DATE OUT	TIME IN	TIME OUT	VEHICLE	ROLL OFF
08/25/23	08/25/23	08:07	08:07	SCHL221	23-0139
REFERENCE			ORIGIN		
23-0139			VIN: 18161_WI_4AXELS		

SCALE 4 GROSS WT 55700 LB Inbound Ticket  
STORED TARE WT 25860 LB  
NET WEIGHT 29840 LB

QTY.	UNIT	DESCRIPTION	RATE	EXTENSION	FEE	TOTAL
14.92	TON	SOIL TON				

This facility will only accept non-hazardous industrial  
recyclables or construction, and demolition waste.

We will not accept any loads containing any  
non-approved wastes or hazardous waste.651-438-1500

Generator: ST PAUL PORT AUTHORITY-HEIGHTS

Address: 2200 Larpenteur Ave E

City/State St Paul, Mn 55109

Manifest: 1955185

SKB-WCI4410

SIGNATURE \_\_\_\_\_

NET AMOUNT
TENDERED
CHANGE
CHECK NO.

Industrial-Rosemont  
13425 Courthouse Blvd.  
Rosemount, MN 55068

197 CARL BOLANDER & SONS CO.  
251 STARKEY STREET  
ST. PAUL MN 55107

SITE	TICKET	GRID		WEIGHMASTER	
002	00838563	11		Lisa Dean	
DATE IN	DATE OUT	TIME IN	TIME OUT	VEHICLE	ROLL OFF
08/25/23	08/25/23	08:07	08:07	SCHL221	23-0139
REFERENCE			ORIGIN		
23-0139			VIN: 18161_WI_4AXELS		

SCALE 4 GROSS WT 55700 LB Inbound Ticket  
STORED TARE WT 25860 LB  
NET WEIGHT 29840 LB

QTY.	UNIT	DESCRIPTION	RATE	EXTENSION	FEE	TOTAL
14.92	TON	SOIL TON				

This facility will only accept non-hazardous industrial  
recyclables or construction, and demolition waste.

We will not accept any loads containing any  
non-approved wastes or hazardous waste.651-438-1500

Generator: ST PAUL PORT AUTHORITY-HEIGHTS

Address: 2200 Larpenteur Ave E

City/State St Paul, Mn 55109

Manifest: 1955185

SKB-WCI4410

SIGNATURE \_\_\_\_\_

NET AMOUNT
TENDERED
CHANGE
CHECK NO.



# SKB Rosemount Industrial Waste Facility

1955090

Shipping Manifest		1. Generator's US EPA ID No. (if any)		2. Page 1 of page(s)	
3. Generator's Name and Facility Address St. Paul Port Authority 2200 Larpenleur Ave E, St. Paul, MN 55109		Mailing Address St. Paul Port Authority The Heights - Former Hillcrest 400 Wabasha St. N, Ste. #240, St. Paul, MN 55102			
4. Generator's Phone (651) 204-6241		Fax (651) 223-5198			
5. Transporter 1 Company Name <b>J.D.N Logistics</b>		Phone:			
6. Transporter 2 Company Name		Phone:			
7. Designated Facility Name and Site Address SKB Rosemount Industrial Waste Facility 13425 Courthouse Blvd. Rosemount, MN 55068		651-438-1500			
8. U.S. DOT Description (including Proper Shipping Name)		9. Containers No. Type		10. Total Quantity	11. Unit Wt/Vol
a. Non-Hazardous Industrial Waste (Contaminated Soil (Type 2 per RAP)) Job #23-6600 Jesse Wilcox					
b.					
c.					
d.					
13. Additional Descriptions for Materials Listed Above (indicate waste stream Approval # below) a. MI 23-0139 Contaminated Soil (Type 2 per RAP) b. MI c. MI d. MI		14. Special Handling Procedures for Wastes Listed Above			
15. Special Handling Instructions and Additional Information Emergency Contact:		SKB Use Only Load # Scale Wt. Tons/Yds.			
16. GENERATOR'S CERTIFICATION: I hereby declare that the contents of this consignment are fully and accurately described above by proper shipping name and are classified, packed, marked, and labeled, and are in all respects in proper condition for transport by highway according to applicable international and national government regulations.					
Printed/Typed Name Agent for St. Paul Port Authority		Signature		Month Day Year 08 24 23	
17. Transporter 1 Acknowledged of Receipt of Materials		Signature		Month Day Year 08 25 23	
18. Transported 2 Acknowledgement of Receipt of Materials		Signature		Month Day Year 08 25 23	
19. Discrepancy Indication Space					
20. Facility Owner or Operator Certification of receipt of non-hazardous materials covered by this Manifest except as noted in Item 19.					
Printed/Typed Name <b>Dane</b>		Signature		Month Day Year 08 25 23	

White - Return to Generator

Pink - Transporter

Canary - Facility Copy

Goldenrod - Generator Copy

Industrial-Rosemont  
13425 Courthouse Blvd.  
Rosemount, MN 55068



197 CARL BOLANDER & SONS CO.  
251 STARKEY STREET  
ST. PAUL MN 55107

SITE	TICKET	GRID		WEIGHMASTER	
002	00838564	11		DAVID	
DATE IN	DATE OUT	TIME IN	TIME OUT	VEHICLE	ROLL OFF
08/25/23	08/25/23	08:09	08:09	JDN09-355	23-0139
REFERENCE			ORIGIN		
23-0139			VIN: PAT9193_MN_6AXLES		

SCALE 1 GROSS WT 80520 LB Inbound Ticket  
STORED TARE WT 36900 LB  
NET WEIGHT 43620 LB

QTY.	UNIT	DESCRIPTION	RATE	EXTENSION	FEE	TOTAL
21.81	TON	SOIL TON				

This facility will only accept non-hazardous industrial  
recyclables or construction, and demolition waste.  
We will not accept any loads containing any  
non-approved wastes or hazardous waste.651-438-1500  
Generator: ST PAUL PORT AUTHORITY-HEIGHTS  
Address: 2200 Larpenteur Ave E  
City/State St Paul, Mn 55109  
Manifest: 1955090

SIGNATURE \_\_\_\_\_

NET AMOUNT
TENDERED
CHANGE
CHECK NO.

Industrial-Rosemont  
13425 Courthouse Blvd.  
Rosemount, MN 55068

197 CARL BOLANDER & SONS CO.  
251 STARKEY STREET  
ST. PAUL MN 55107

SITE	TICKET	GRID		WEIGHMASTER	
002	00838564	11		DAVID	
DATE IN	DATE OUT	TIME IN	TIME OUT	VEHICLE	ROLL OFF
08/25/23	08/25/23	08:09	08:09	JDN09-355	23-0139
REFERENCE			ORIGIN		
23-0139			VIN: PAT9193_MN_6AXLES		

SCALE 1 GROSS WT 80520 LB Inbound Ticket  
STORED TARE WT 36900 LB  
NET WEIGHT 43620 LB

QTY.	UNIT	DESCRIPTION	RATE	EXTENSION	FEE	TOTAL
21.81	TON	SOIL TON				

This facility will only accept non-hazardous industrial  
recyclables or construction, and demolition waste.  
We will not accept any loads containing any  
non-approved wastes or hazardous waste.651-438-1500  
Generator: ST PAUL PORT AUTHORITY-HEIGHTS  
Address: 2200 Larpenteur Ave E  
City/State St Paul, Mn 55109  
Manifest: 1955090

SIGNATURE \_\_\_\_\_

NET AMOUNT
TENDERED
CHANGE
CHECK NO.





# SKB Rosemount Industrial Waste Facility

1955183

Shipping Manifest		1. Generator's US EPA ID No. (if any)		2. Page 1 of page(s)	
3. Generator's Name and Facility Address St. Paul Port Authority 2200 Larpenetue Ave E, St. Paul, MN 55109		Mailing Address St. Paul Port Authority The Heights - Former Hillcrest 400 Wabasha St. N, Ste. #240, St. Paul, MN 55102 Fax (651) 223-5198			
4. Generator's Phone (651) 204-6241		5. Transporter 1 Company Name Chen			
6. Transporter 2 Company Name		Phone:			
7. Designated Facility Name and Site Address SKB Rosemount Industrial Waste Facility 13425 Courthouse Blvd. Rosemount, MN 55068		651-438-1500			
8. U.S. DOT Description (including Proper Shipping Name)		9. Containers No. Type		10. Total Quantity	
a. Non-Hazardous Industrial Waste (Contaminated Soil (Type 2 per RAP)) Job #23-6600 Jesse Wilcox					
b.					
c.					
d.					
13. Additional Descriptions for Materials Listed Above (Indicate waste stream Approval # below) a. MI 23-0139 Contaminated Soil (Type 2 per RAP) b. MI c. MI d. MI		14. Special Handling Procedures for Wastes Listed Above			
15. Special Handling Instructions and Additional Information Emergency Contact:		SKB Use Only Load # Scale Wt. Tons/Yds.			
16. GENERATOR'S CERTIFICATION: I hereby declare that the contents of this consignment are fully and accurately described above by proper shipping name and are classified, packed, marked, and labeled, and are in all respects in proper condition for transport by highway according to applicable international and national government regulations.					
Printed/Typed Name Agent for St. Paul Port Authority		Signature [Signature]		Month Day Year 08 25 23	
17. Transporter 1 Acknowledged of Receipt of Materials		Printed/Typed Name Chen		Signature [Signature]	
18. Transporter 2 Acknowledgement of Receipt of Materials		Printed/Typed Name		Signature	
19. Discrepancy Indication Space					
20. Facility Owner or Operator: Certification of receipt of non-hazardous materials covered by this Manifest except as noted in Item 19.					
Printed/Typed Name		Signature [Signature]		Month Day Year 08 25 23	

White - Return to Generator

Canary - Facility Copy

Pink - Transporter

Goldenrod - Generator Copy

Industrial-Rosemont  
13425 Courthouse Blvd.  
Rosemount, MN 55068



197 CARL BOLANDER & SONS CO.  
251 STARKEY STREET  
ST. PAUL MN 55107

SITE	TICKET	GRID		WEIGHMASTER	
002	00838565	11		Lisa Dean	
DATE IN	DATE OUT	TIME IN	TIME OUT	VEHICLE	ROLL OFF
08/25/23	08/25/23	08:09	08:09	CT20	23-0139
REFERENCE			ORIGIN		
23-0139			VIN: YCC3799_MN_5AXLES		

SCALE 4 GROSS WT 67060 LB Inbound Ticket  
STORED TARE WT 29880 LB  
NET WEIGHT 37180 LB

QTY.	UNIT	DESCRIPTION	RATE	EXTENSION	FEE	TOTAL
18.59	TON	SOIL TON				

This facility will only accept non-hazardous industrial  
recyclables or construction, and demolition waste.  
We will not accept any loads containing any  
non-approved wastes or hazardous waste.651-438-1500  
Generator: ST PAUL PORT AUTHORITY-HEIGHTS  
Address: 2200 Larpenteur Ave E  
City/State St Paul, Mn 55109  
Manifest: 1955183

SIGNATURE \_\_\_\_\_

NET AMOUNT
TENDERED
CHANGE
CHECK NO.

Industrial-Rosemont  
13425 Courthouse Blvd.  
Rosemount, MN 55068

197 CARL BOLANDER & SONS CO.  
251 STARKEY STREET  
ST. PAUL MN 55107

SITE	TICKET	GRID		WEIGHMASTER	
002	00838565	11		Lisa Dean	
DATE IN	DATE OUT	TIME IN	TIME OUT	VEHICLE	ROLL OFF
08/25/23	08/25/23	08:09	08:09	CT20	23-0139
REFERENCE			ORIGIN		
23-0139			VIN: YCC3799_MN_5AXLES		

SCALE 4 GROSS WT 67060 LB Inbound Ticket  
STORED TARE WT 29880 LB  
NET WEIGHT 37180 LB

QTY.	UNIT	DESCRIPTION	RATE	EXTENSION	FEE	TOTAL
18.59	TON	SOIL TON				

This facility will only accept non-hazardous industrial  
recyclables or construction, and demolition waste.  
We will not accept any loads containing any  
non-approved wastes or hazardous waste.651-438-1500  
Generator: ST PAUL PORT AUTHORITY-HEIGHTS  
Address: 2200 Larpenteur Ave E  
City/State St Paul, Mn 55109  
Manifest: 1955183

SIGNATURE \_\_\_\_\_

NET AMOUNT
TENDERED
CHANGE
CHECK NO.



# SKB Rosemount Industrial Waste Facility

1955088

Shipping Manifest		1. Generator's US EPA ID No. (if any)		2. Page 1 of page(s)	
3. Generator's Name and Facility Address St. Paul Port Authority 2200 Larpenetir Ave E, St. Paul, MN 55109		Mailing Address St. Paul Port Authority The Heights - Former Hillcrest 400 Wabasha St. N, Ste. #240, St. Paul, MN 55102			
4. Generator's Phone (651) 204-6241		Fax (651) 223-5198			
5. Transporter 1 Company Name		Phone:			
6. Transporter 2 Company Name		Phone:			
7. Designated Facility Name and Site Address		SKB Rosemount Industrial Waste Facility 13425 Courthouse Blvd. Rosemount, MN 55068 651-438-1500			
8. U.S. DOT Description (Including Proper Shipping Name)	9. Containers	10. Total Quantity	11. Unit Wt/Vol	12. Waste Profile Sheet #	
a. Non-Hazardous Industrial Waste (Contaminated Soil (Type 2 per RAP)) Job #23-6600 Jesse Wilcox	No. Type				
b.					
c.					
d.					
13. Additional Descriptions for Materials Listed Above (Indicate waste stream Approval # below) a. MI 23-0139 Contaminated Soil (Type 2 per RAP) b. MI c. MI d. MI		14. Special Handling Procedures for Wastes Listed Above			
15. Special Handling Instructions and Additional Information Emergency Contact:		SKB Use Only Load # Scale Wt. Tons/Yds.			
16. GENERATOR'S CERTIFICATION: I hereby declare that the contents of this consignment are fully and accurately described above by proper shipping name and are classified, packed, marked, and labeled, and are in all respects in proper condition for transport by highway according to applicable international and national government regulations.					
Printed/Typed Name Agent for St. Paul Port Authority		Signature		Month Day Year 06 24 23	
17. Transporter 1 Acknowledged of Receipt of Materials		Signature		Month Day Year 08 25 23	
18. Transporter 2 Acknowledgement of Receipt of Materials		Signature		Month Day Year	
19. Discrepancy Indication Space					
20. Facility Owner or Operator: Certification of receipt of non-hazardous materials covered by this Manifest except as noted in Item 19.					
Printed/Typed Name		Signature		Month Day Year 08 25 23	

White - Return to Generator

Canary - Facility Copy

Pink - Transporter

Goldenrod - Generator Copy

Industrial-Rosemont  
13425 Courthouse Blvd.  
Rosemount, MN 55068



197 CARL BOLANDER & SONS CO.  
251 STARKEY STREET  
ST. PAUL MN 55107

SITE	TICKET	GRID		WEIGHMASTER	
002	00838567	11		BROOKE H	
DATE IN	DATE OUT	TIME IN	TIME OUT	VEHICLE	ROLL OFF
08/25/23	08/25/23	08:10	08:10	GAT803-971	23-0139
REFERENCE			ORIGIN		
23-0139			VIN: PAV3749_MN_6AXLES		

SCALE 2 GROSS WT 77580 LB Inbound Ticket  
STORED TARE WT 37740 LB  
NET WEIGHT 39840 LB

QTY.	UNIT	DESCRIPTION	RATE	EXTENSION	FEE	TOTAL
19.92	TON	SOIL TON				

This facility will only accept non-hazardous industrial  
recyclables or construction, and demolition waste.

We will not accept any loads containing any  
non-approved wastes or hazardous waste.651-438-1500

Generator: ST PAUL PORT AUTHORITY-HEIGHTS

Address: 2200 Larpenieur Ave E

City/State St Paul, Mn 55109

Manifest: 1955088

SKB-WCI4410

SIGNATURE \_\_\_\_\_

NET AMOUNT
TENDERED
CHANGE
CHECK NO.

Industrial-Rosemont  
13425 Courthouse Blvd.  
Rosemount, MN 55068

197 CARL BOLANDER & SONS CO.  
251 STARKEY STREET  
ST. PAUL MN 55107

SITE	TICKET	GRID		WEIGHMASTER	
002	00838567	11		BROOKE H	
DATE IN	DATE OUT	TIME IN	TIME OUT	VEHICLE	ROLL OFF
08/25/23	08/25/23	08:10	08:10	GAT803-971	23-0139
REFERENCE			ORIGIN		
23-0139			VIN: PAV3749_MN_6AXLES		

SCALE 2 GROSS WT 77580 LB Inbound Ticket  
STORED TARE WT 37740 LB  
NET WEIGHT 39840 LB

QTY.	UNIT	DESCRIPTION	RATE	EXTENSION	FEE	TOTAL
19.92	TON	SOIL TON				

This facility will only accept non-hazardous industrial  
recyclables or construction, and demolition waste.

We will not accept any loads containing any  
non-approved wastes or hazardous waste.651-438-1500

Generator: ST PAUL PORT AUTHORITY-HEIGHTS

Address: 2200 Larpenieur Ave E

City/State St Paul, Mn 55109

Manifest: 1955088

SKB-WCI4410

SIGNATURE \_\_\_\_\_

NET AMOUNT
TENDERED
CHANGE
CHECK NO.



# SKB Rosemount Industrial Waste Facility

1955182

Shipping Manifest		1. Generator's US EPA ID No. (if any)		2. Page 1 of page(s)	
3. Generator's Name and Facility Address St. Paul Port Authority 2200 Larpenteur Ave E, St. Paul, MN 55109		Mailing Address St. Paul Port Authority The Heights - Former Hillcrest 400 Wabasha St. N, Ste. #240, St. Paul, MN 55102 Fax (651) 223-5198			
4. Generator's Phone (651) 204-6241		Phone: 651 353 8776			
5. Transporter 1 Company Name H&I Hauling		Phone:			
6. Transporter 2 Company Name		Phone:			
7. Designated Facility Name and Site Address SKB Rosemount Industrial Waste Facility 13425 Courthouse Blvd. Rosemount, MN 55068		651-438-1500			
8. U.S. DOT Description (including Proper Shipping Name)		9. Containers No. Type		10. Total Quantity	11. Unit Wt/Vol
a. Non-Hazardous Industrial Waste (Contaminated Soil (Type 2 per RAP)) Job #23-6600 Jesse Wilcox					
b.					
c.					
d.					
13. Additional Descriptions for Materials Listed Above (indicate waste stream Approval # below) a. MI 23-0139 Contaminated Soil (Type 2 per RAP) b. MI c. MI d. MI		14. Special Handling Procedures for Wastes Listed Above			
15. Special Handling Instructions and Additional Information Emergency Contact:		SKB Use Only Load # Scale Wt. Tons/Yds.			
16. GENERATOR'S CERTIFICATION: I hereby declare that the contents of this consignment are fully and accurately described above by proper shipping name and are classified, packed, marked, and labeled, and are in all respects in proper condition for transport by highway according to applicable international and national government regulations.					
Printed/Typed Name Agent for St. Paul Port Authority		Signature [Signature]		Month 08	Day 25
17. Transporter 1 Acknowledged of Receipt of Materials		Signature [Signature]		Month 08	Day 25
Printed/Typed Name Imran Sanareo		Signature [Signature]		Month 08	Day 25
18. Transported 2 Acknowledgement of Receipt of Materials		Signature		Month	Day
Printed/Typed Name		Signature		Month	Day
19. Discrepancy Indication Space					
20. Facility Owner or Operator: Certification of receipt of non-hazardous materials covered by this Manifest except as noted in Item 19.					
Printed/Typed Name Dave		Signature [Signature]		Month 08	Day 25

White - Return to Generator

Canary - Facility Copy

Pink - Transporter

Goldenrod - Generator Copy

Industrial-Rosemont  
13425 Courthouse Blvd.  
Rosemont, MN 55068



197 CARL BOLANDER & SONS CO.  
251 STARKEY STREET  
ST. PAUL MN 55107

SITE	TICKET	GRID		WEIGHMASTER	
002	00838568	11		DAVID	
DATE IN	DATE OUT	TIME IN	TIME OUT	VEHICLE	ROLL OFF
08/25/23	08/25/23	08:11	08:11	H&I27	23-0139
REFERENCE			ORIGIN		
23-0139			VIN: YCA5846_MN_5AXLES		

SCALE 1 GROSS WT 65580 LB  
STORED TARE WT 29820 LB  
NET WEIGHT 35760 LB

Inbound Ticket

QTY.	UNIT	DESCRIPTION	RATE	EXTENSION	FEE	TOTAL
17.88	TON	SOIL TON				

This facility will only accept non-hazardous industrial  
recyclables or construction, and demolition waste.

We will not accept any loads containing any  
non-approved wastes or hazardous waste.651-438-1500

Generator: ST PAUL PORT AUTHORITY-HEIGHTS

Address: 2200 Larpenteur Ave E

City/State St Paul, Mn 55109

Manifest: 1955182

SKB-WCI 4410

SIGNATURE \_\_\_\_\_

NET AMOUNT
TENDERED
CHANGE
CHECK NO.

Industrial-Rosemont  
13425 Courthouse Blvd.  
Rosemont, MN 55068

197 CARL BOLANDER & SONS CO.  
251 STARKEY STREET  
ST. PAUL MN 55107

SITE	TICKET	GRID		WEIGHMASTER	
002	00838568	11		DAVID	
DATE IN	DATE OUT	TIME IN	TIME OUT	VEHICLE	ROLL OFF
08/25/23	08/25/23	08:11	08:11	H&I27	23-0139
REFERENCE			ORIGIN		
23-0139			VIN: YCA5846_MN_5AXLES		

SCALE 1 GROSS WT 65580 LB  
STORED TARE WT 29820 LB  
NET WEIGHT 35760 LB

Inbound Ticket

QTY.	UNIT	DESCRIPTION	RATE	EXTENSION	FEE	TOTAL
17.88	TON	SOIL TON				

This facility will only accept non-hazardous industrial  
recyclables or construction, and demolition waste.

We will not accept any loads containing any  
non-approved wastes or hazardous waste.651-438-1500

Generator: ST PAUL PORT AUTHORITY-HEIGHTS

Address: 2200 Larpenteur Ave E

City/State St Paul, Mn 55109

Manifest: 1955182

SKB-WCI 4410

SIGNATURE \_\_\_\_\_

NET AMOUNT
TENDERED
CHANGE
CHECK NO.



# SKB Rosemount Industrial Waste Facility

1955091

Shipping Manifest		1. Generator's US EPA ID No. (if any)		2. Page 1 of page(s)	
3. Generator's Name and Facility Address St. Paul Port Authority 2200 Larpenleur Ave E, St. Paul, MN 55109		Mailing Address St. Paul Port Authority The Heights - Former Hillcrest 400 Wabasha St. N, Ste. #240, St. Paul, MN 55102			
4. Generator's Phone (651) 204-6241		Fax (651) 223-5198			
5. Transporter 1 Company Name		Phone:			
6. Transporter 2 Company Name <i>Nashor</i>		Phone:			
7. Designated Facility Name and Site Address SKB Rosemount Industrial Waste Facility 13425 Courthouse Blvd. Rosemount, MN 55068		651-438-1500			
8. U.S. DOT Description (including Proper Shipping Name)		9. Containers		10. Total Quantity	11. Unit Wt/Vol
		No.	Type		
a. Non-Hazardous Industrial Waste (Contaminated Soil (Type 2 per RAP)) Job #23-6600 Jesse Wilcox					
b.					
c.					
d.					
13. Additional Descriptions for Materials Listed Above (indicate waste stream Approval # below)		14. Special Handling Procedures for Wastes Listed Above			
a. MI 23-0139 Contaminated Soil (Type 2 per RAP)					
b. MI					
c. MI					
d. MI					
15. Special Handling Instructions and Additional Information Emergency Contact:		SKB Use Only Load # _____ Scale Wt. _____ Tons/Yds. _____			
16. GENERATOR'S CERTIFICATION: I hereby declare that the contents of this consignment are fully and accurately described above by proper shipping name and are classified, packed, marked, and labeled, and are in all respects in proper condition for transport by highway according to applicable international and national government regulations.					
Printed/Typed Name Agent for St. Paul Port Authority		Signature <i>[Signature]</i>		Month 10	Day 24
				Year 2013	
17. Transporter 1 Acknowledged of Receipt of Materials					
Printed/Typed Name <i>Ignacio Lopez</i>		Signature <i>Ignacio Lopez</i>		Month 10	Day 25
				Year 2013	
18. Transporter 2 Acknowledgement of Receipt of Materials					
Printed/Typed Name		Signature		Month	Day
				Year	
19. Discrepancy Indication Space					
20. Facility Owner or Operator: Certification of receipt of non-hazardous materials covered by this Manifest except as noted in Item 19.					
Printed/Typed Name <i>BH</i>		Signature <i>[Signature]</i>		Month 8	Day 25
				Year 2013	

White - Return to Generator      Pink - Transporter      Goldenrod - Generator Copy

Industrial-Rosemont  
13425 Courthouse Blvd.  
Rosemount, MN 55068



197 CARL BOLANDER & SONS CO.  
251 STARKEY STREET  
ST. PAUL MN 55107

SITE	TICKET	GRID		WEIGHMASTER	
002	00838571	11		BROOKE H	
DATE IN	DATE OUT	TIME IN	TIME OUT	VEHICLE	ROLL OFF
08/25/23	08/25/23	08:14	08:14	NT80-559	23-0139
REFERENCE			ORIGIN		
23-0139			VIN: YTE6281_MN_6AXELS		

SCALE 2 GROSS WT 76640 LB  
STORED TARE WT 31900 LB  
NET WEIGHT 44740 LB  
Inbound Ticket

QTY.	UNIT	DESCRIPTION	RATE	EXTENSION	FEE	TOTAL
22.37	TON	SOIL TON				

This facility will only accept non-hazardous industrial  
recyclables or construction, and demolition waste.  
We will not accept any loads containing any  
non-approved wastes or hazardous waste.651-438-1500  
Generator: ST PAUL PORT AUTHORITY-HEIGHTS  
Address: 2200 Larpenteur Ave E  
City/State St Paul, Mn 55109  
Manifest: 1955091

SKB-WCI4410

SIGNATURE \_\_\_\_\_

NET AMOUNT
TENDERED
CHANGE
CHECK NO.

Industrial-Rosemont  
13425 Courthouse Blvd.  
Rosemount, MN 55068

197 CARL BOLANDER & SONS CO.  
251 STARKEY STREET  
ST. PAUL MN 55107

SITE	TICKET	GRID		WEIGHMASTER	
002	00838571	11		BROOKE H	
DATE IN	DATE OUT	TIME IN	TIME OUT	VEHICLE	ROLL OFF
08/25/23	08/25/23	08:14	08:14	NT80-559	23-0139
REFERENCE			ORIGIN		
23-0139			VIN: YTE6281_MN_6AXELS		

SCALE 2 GROSS WT 76640 LB  
STORED TARE WT 31900 LB  
NET WEIGHT 44740 LB  
Inbound Ticket

QTY.	UNIT	DESCRIPTION	RATE	EXTENSION	FEE	TOTAL
22.37	TON	SOIL TON				

This facility will only accept non-hazardous industrial  
recyclables or construction, and demolition waste.  
We will not accept any loads containing any  
non-approved wastes or hazardous waste.651-438-1500  
Generator: ST PAUL PORT AUTHORITY-HEIGHTS  
Address: 2200 Larpenteur Ave E  
City/State St Paul, Mn 55109  
Manifest: 1955091

SKB-WCI4410

SIGNATURE \_\_\_\_\_

NET AMOUNT
TENDERED
CHANGE
CHECK NO.





# SKB Rosemount Industrial Waste Facility

1955186

Shipping Manifest		1. Generator's US EPA ID No. (if any)		2. Page 1 of page(s)	
3. Generator's Name and Facility Address St. Paul Port Authority 2200 Larpenteur Ave E, St. Paul, MN 55109		Mailing Address St. Paul Port Authority The Heights - Former Hillcrest 400 Wabasha St. N, Ste. #240, St. Paul, MN 55102 Fax (651) 223-5198			
4. Generator's Phone (651) 204-6241					
5. Transporter 1 Company Name <i>Advance Haulers</i>		Phone:			
6. Transporter 2 Company Name		Phone:			
7. Designated Facility Name and Site Address SKB Rosemount Industrial Waste Facility 13425 Courthouse Blvd. Rosemount, MN 55068		651-438-1500			
8. U.S. DOT Description (including Proper Shipping Name)		9. Containers		10. Total Quantity	11. Unit Wt/Vol
		No.	Type		
a. Non-Hazardous Industrial Waste (Contaminated Soil (Type 2 per RAP)) Job #23-6600 Jesse Wilcox					
b.					
c.					
d.					
13. Additional Descriptions for Materials Listed Above (Indicate waste stream Approval # below)		14. Special Handling Procedures for Wastes Listed Above			
a. MI 23-0139 Contaminated Soil (Type 2 per RAP)					
b. MI					
c. MI					
d. MI					
15. Special Handling Instructions and Additional Information Emergency Contact:		SKB Use Only Load # _____ Scale Wt. _____ Tons/Yds. _____			
16. GENERATOR'S CERTIFICATION: I hereby declare that the contents of this consignment are fully and accurately described above by proper shipping name and are classified, packed, marked, and labeled, and are in all respects in proper condition for transport by highway according to applicable international and national government regulations.					
Printed/Typed Name Agent for St. Paul Port Authority		Signature <i>[Signature]</i>		Month 08	Day 25
17. Transporter 1 Acknowledged of Receipt of Materials		Signature <i>[Signature]</i>		Year 23	
Printed/Typed Name <i>Duale</i>		Signature <i>[Signature]</i>		Month 08	Day 25
18. Transported 2 Acknowledgement of Receipt of Materials		Signature		Year 23	
Printed/Typed Name		Signature		Month	Day
19. Discrepancy Indication Space					
20. Facility Owner or Operator: Certification of receipt of non-hazardous materials covered by this Manifest except as noted in Item 19.					
Printed/Typed Name		Signature <i>[Signature]</i>		Month 08	Day 25
				Year 23	

White - Return to Generator      Pink - Transporter      Canary - Facility Copy      Goldenrod - Generator Copy

Industrial-Rosemont  
13425 Courthouse Blvd.  
Rosemount, MN 55068

197 CARL BOLANDER & SONS CO.  
251 STARKEY STREET  
ST. PAUL MN 55107



SITE	TICKET	GRID		WEIGHMASTER	
002	00838572	11		Lisa Dean	
DATE IN	DATE OUT	TIME IN	TIME OUT	VEHICLE	ROLL OFF
08/25/23	08/25/23	08:15	08:15	AHI102	23-0139
REFERENCE			ORIGIN		
23-0139			VIN: YCD0103_MN_5AXLES		

SCALE 4 GROSS WT 68220 LB Inbound Ticket  
STORED TARE WT 31540 LB  
NET WEIGHT 36680 LB

QTY.	UNIT	DESCRIPTION	RATE	EXTENSION	FEE	TOTAL
18.34	TON	SOIL TON				

This facility will only accept non-hazardous industrial  
recyclables or construction, and demolition waste.  
We will not accept any loads containing any  
non-approved wastes or hazardous waste.651-438-1500  
Generator: ST PAUL PORT AUTHORITY-HEIGHTS  
Address: 2200 Larpenteur Ave E  
City/State St Paul, Mn 55109  
Manifest: 1955186

SIGNATURE \_\_\_\_\_

NET AMOUNT

TENDERED

CHANGE

CHECK NO.

Industrial-Rosemont  
13425 Courthouse Blvd.  
Rosemount, MN 55068

197 CARL BOLANDER & SONS CO.  
251 STARKEY STREET  
ST. PAUL MN 55107

SITE	TICKET	GRID		WEIGHMASTER	
002	00838572	11		Lisa Dean	
DATE IN	DATE OUT	TIME IN	TIME OUT	VEHICLE	ROLL OFF
08/25/23	08/25/23	08:15	08:15	AHI102	23-0139
REFERENCE			ORIGIN		
23-0139			VIN: YCD0103_MN_5AXLES		

SCALE 4 GROSS WT 68220 LB Inbound Ticket  
STORED TARE WT 31540 LB  
NET WEIGHT 36680 LB

QTY.	UNIT	DESCRIPTION	RATE	EXTENSION	FEE	TOTAL
18.34	TON	SOIL TON				

This facility will only accept non-hazardous industrial  
recyclables or construction, and demolition waste.  
We will not accept any loads containing any  
non-approved wastes or hazardous waste.651-438-1500  
Generator: ST PAUL PORT AUTHORITY-HEIGHTS  
Address: 2200 Larpenteur Ave E  
City/State St Paul, Mn 55109  
Manifest: 1955186

SIGNATURE \_\_\_\_\_

NET AMOUNT

TENDERED

CHANGE

CHECK NO.



# SKB Rosemount Industrial Waste Facility

1955184

Shipping Manifest		1. Generator's US EPA ID No. (if any)		2. Page 1 of page(s)		
3. Generator's Name and Facility Address St. Paul Port Authority 2200 Larpenteur Ave E, St. Paul, MN 55109		Mailing Address St. Paul Port Authority The Heights - Former Hillcrest 400 Wabasha St. N, Ste. #240, St. Paul, MN 55102 Fax (651) 223-5198				
4. Generator's Phone (651) 204-6241		Phone: 452. 693-1917				
5. Transporter 1 Company Name Gryeda Trucking LLC		Phone:				
6. Transporter 2 Company Name		Phone:				
7. Designated Facility Name and Site Address SKB Rosemount Industrial Waste Facility 13425 Courthouse Blvd. Rosemount, MN 55068		651-438-1500				
8. U.S. DOT Description (including Proper Shipping Name)		9. Containers No. Type		10. Total Quantity	11. Unit Wt/Vol	12. Waste Profile Sheet #
a. Non-Hazardous Industrial Waste (Contaminated Soil (Type 2 per RAP)) Job #23-6600 Jesse Wilcox						
b.						
c.						
d.						
13. Additional Descriptions for Materials Listed Above (Indicate waste stream Approval # below) a. MI 23-0139 Contaminated Soil (Type 2 per RAP) b. MI c. MI d. MI		14. Special Handling Procedures for Wastes Listed Above				
15. Special Handling Instructions and Additional Information Emergency Contact:		SKB Use Only Load # Scale Wt. Tons/Yds.				
16. GENERATOR'S CERTIFICATION: I hereby declare that the contents of this consignment are fully and accurately described above by proper shipping name and are classified, packed, marked, and labeled, and are in all respects in proper condition for transport by highway according to applicable international and national government regulations.						
Printed/Typed Name Agent for St. Paul Port Authority		Signature [Signature]		Month Day Year 08 25 23		
17. Transporter 1 Acknowledged Receipt of Materials		Printed/Typed Name		Signature [Signature]		
18. Transporter 2 Acknowledgement of Receipt of Materials		Printed/Typed Name		Signature [Signature]		
19. Discrepancy Indication Space						
20. Facility Owner or Operator: Certification of receipt of non-hazardous materials covered by this Manifest except as noted in Item 19.						
Printed/Typed Name [Signature]		Signature [Signature]		Month Day Year 08 25 23		

White - Return to Generator

Pink - Transporter

Canary - Facility Copy

Goldenrod - Generator Copy

Industrial-Rosemont  
13425 Courthouse Blvd.  
Rosemount, MN 55068



197 CARL BOLANDER & SONS CO.  
251 STARKEY STREET  
ST. PAUL MN 55107

SITE	TICKET	GRID		WEIGHMASTER	
002	00838573	11		BROOKE H	
DATE IN	DATE OUT	TIME IN	TIME OUT	VEHICLE	ROLL OFF
08/25/23	08/25/23	08:15	08:15	GRAJEDA04	23-0139
REFERENCE			ORIGIN		
23-0139			VIN: YBN0812_MN_5AXLES		

SCALE 2 GROSS WT 61260 LB Inbound Ticket  
STORED TARE WT 26300 LB  
NET WEIGHT 34960 LB

QTY.	UNIT	DESCRIPTION	RATE	EXTENSION	FEE	TOTAL
17.48	TON	SOIL TON				

This facility will only accept non-hazardous industrial  
recyclables or construction, and demolition waste.

We will not accept any loads containing any  
non-approved wastes or hazardous waste.651-438-1500

Generator: ST PAUL PORT AUTHORITY-HEIGHTS

Address: 2200 Larpenteur Ave E

City/State St Paul, Mn 55109

Manifest: 1955184

SKB-WCI4410

SIGNATURE \_\_\_\_\_

NET AMOUNT
TENDERED
CHANGE
CHECK NO.

Industrial-Rosemont  
13425 Courthouse Blvd.  
Rosemount, MN 55068

197 CARL BOLANDER & SONS CO.  
251 STARKEY STREET  
ST. PAUL MN 55107

SITE	TICKET	GRID		WEIGHMASTER	
002	00838573	11		BROOKE H	
DATE IN	DATE OUT	TIME IN	TIME OUT	VEHICLE	ROLL OFF
08/25/23	08/25/23	08:15	08:15	GRAJEDA04	23-0139
REFERENCE			ORIGIN		
23-0139			VIN: YBN0812_MN_5AXLES		

SCALE 2 GROSS WT 61260 LB Inbound Ticket  
STORED TARE WT 26300 LB  
NET WEIGHT 34960 LB

QTY.	UNIT	DESCRIPTION	RATE	EXTENSION	FEE	TOTAL
17.48	TON	SOIL TON				

This facility will only accept non-hazardous industrial  
recyclables or construction, and demolition waste.

We will not accept any loads containing any  
non-approved wastes or hazardous waste.651-438-1500

Generator: ST PAUL PORT AUTHORITY-HEIGHTS

Address: 2200 Larpenteur Ave E

City/State St Paul, Mn 55109

Manifest: 1955184

SKB-WCI4410

SIGNATURE \_\_\_\_\_

NET AMOUNT
TENDERED
CHANGE
CHECK NO.



# SKB Rosemount Industrial Waste Facility

1955089

Shipping Manifest		1. Generator's US EPA ID No. (if any)		2. Page 1 of page(s)	
3. Generator's Name and Facility Address St. Paul Port Authority 2200 Larpenleur Ave E, St. Paul, MN 55109		Mailing Address St. Paul Port Authority The Heights - Former Hillcrest 400 Wabasha St. N, Ste. #240, St. Paul, MN 55102			
4. Generator's Phone (651) 204-6241		Fax (651) 223-5198			
5. Transporter 1 Company Name		Phone:			
6. Transporter 2 Company Name		Phone:			
7. Designated Facility Name and Site Address		SKB Rosemount Industrial Waste Facility 13425 Courthouse Blvd. Rosemount, MN 55068 651-438-1500			
8. U.S. DOT Description (Including Proper Shipping Name)		9. Containers		10. Total Quantity	11. Unit Wt/Vol
		No.	Type		
a. Non-Hazardous Industrial Waste (Contaminated Soil (Type 2 per RAP)) Job #23-6600 Jesse Wilcox					
b.					
c.					
d.					
13. Additional Descriptions for Materials Listed Above (Indicate waste stream Approval # below)		14. Special Handling Procedures for Wastes Listed Above			
a. MI 23-0139 Contaminated Soil (Type 2 per RAP)					
b. MI					
c. MI					
d. MI					
15. Special Handling Instructions and Additional Information		SKB Use Only			
Emergency Contact:		Load #			
		Scale Wt.			
		Tons/Yds.			
16. GENERATOR'S CERTIFICATION: I hereby declare that the contents of this consignment are fully and accurately described above by proper shipping name and are classified, packed, marked, and labeled, and are in all respects in proper condition for transport by highway according to applicable international and national government regulations.					
Printed/Typed Name Agent for St. Paul Port Authority		Signature		Month Day Year 10/8/24/23	
17. Transporter 1 Acknowledged of Receipt of Materials		Signature		Month Day Year 10/8/24/23	
Printed/Typed Name		Signature		Month Day Year 10/8/24/23	
18. Transporter 2 Acknowledgement of Receipt of Materials		Signature		Month Day Year 10/8/24/23	
Printed/Typed Name		Signature		Month Day Year 10/8/24/23	
19. Discrepancy Indication Space					
20. Facility Owner or Operator: Certification of receipt of non-hazardous materials covered by this Manifest except as noted in Item 19.					
Printed/Typed Name		Signature		Month Day Year 10/8/24/23	

White - Return to Generator

Pink - Transporter

Canary - Facility Copy

Goldenrod - Generator Copy

Industrial-Rosemont  
13425 Courthouse Blvd.  
Rosemount, MN 55068

197 CARL BOLANDER & SONS CO.  
251 STARKEY STREET  
ST. PAUL MN 55107



SITE	TICKET	GRID		WEIGHMASTER	
002	00838576	11		SUE M	
DATE IN	DATE OUT	TIME IN	TIME OUT	VEHICLE	ROLL OFF
08/25/23	08/25/23	08:17	08:50	EJK4010-63	23-0139
REFERENCE			ORIGIN		
23-0139			VIN: YTE6335_MN_4AXLES		

SCALE 1 GROSS WT 80700 LB  
SCALE 3 TARE WT 33860 LB  
NET WEIGHT 46840 LB

Inbound Ticket

QTY.	UNIT	DESCRIPTION	RATE	EXTENSION	FEE	TOTAL
23.42	TON	SOIL TON				

This facility will only accept non-hazardous industrial  
recyclables or construction, and demolition waste.  
We will not accept any loads containing any  
non-approved wastes or hazardous waste.651-438-1500  
Generator: ST PAUL PORT AUTHORITY-HEIGHTS  
Address: 2200 Larpenteur Ave E  
City/State St Paul, Mn 55109  
Manifest: 1955089

SIGNATURE \_\_\_\_\_

NET AMOUNT
TENDERED
CHANGE
CHECK NO.

Industrial-Rosemont  
13425 Courthouse Blvd.  
Rosemount, MN 55068

197 CARL BOLANDER & SONS CO.  
251 STARKEY STREET  
ST. PAUL MN 55107

SITE	TICKET	GRID		WEIGHMASTER	
002	00838576	11		SUE M	
DATE IN	DATE OUT	TIME IN	TIME OUT	VEHICLE	ROLL OFF
08/25/23	08/25/23	08:17	08:50	EJK4010-63	23-0139
REFERENCE			ORIGIN		
23-0139			VIN: YTE6335_MN_4AXLES		

SCALE 1 GROSS WT 80700 LB  
SCALE 3 TARE WT 33860 LB  
NET WEIGHT 46840 LB

Inbound Ticket

QTY.	UNIT	DESCRIPTION	RATE	EXTENSION	FEE	TOTAL
23.42	TON	SOIL TON				

This facility will only accept non-hazardous industrial  
recyclables or construction, and demolition waste.  
We will not accept any loads containing any  
non-approved wastes or hazardous waste.651-438-1500  
Generator: ST PAUL PORT AUTHORITY-HEIGHTS  
Address: 2200 Larpenteur Ave E  
City/State St Paul, Mn 55109  
Manifest: 1955089

SIGNATURE \_\_\_\_\_

NET AMOUNT
TENDERED
CHANGE
CHECK NO.



# SKB Rosemount Industrial Waste Facility

1955093

Shipping Manifest		1. Generator's US EPA ID No. (if any)		2. Page 1 of page(s)	
3. Generator's Name and Facility Address St. Paul Port Authority 2200 Larpeur Ave E, St. Paul, MN 55109		Mailing Address St. Paul Port Authority The Heights - Former Hillcrest 400 Wabasha St. N, Ste. #240, St. Paul, MN 55102 Fax (651) 223-5198			
4. Generator's Phone (651) 204-6241		Phone: (651) 223-5198			
5. Transporter 1 Company Name		Phone:			
6. Transporter 2 Company Name RPS Transp		Phone: 612 991 2918			
7. Designated Facility Name and Site Address SKB Rosemount Industrial Waste Facility 13425 Courthouse Blvd. Rosemount, MN 55068		651-438-1500			
8. U.S. DOT Description (including Proper Shipping Name)		9. Containers		10. Total Quantity	11. Unit Wt/Vol
		No.	Type		
a. Non-Hazardous Industrial Waste (Contaminated Soil (Type 2 per RAP)) Job #23-6600 Jesse Wilcox					
b.					
c.					
d.					
13. Additional Descriptions for Materials Listed Above (indicate waste stream Approval # below)		14. Special Handling Procedures for Wastes Listed Above			
a. MI 23-0139 Contaminated Soil (Type 2 per RAP)					
b. MI					
c. MI					
d. MI					
15. Special Handling Instructions and Additional Information		SKB Use Only			
Emergency Contact:		Load #			
		Scale Wt.			
		Tons/Yds.			
16. GENERATOR'S CERTIFICATION: I hereby declare that the contents of this consignment are fully and accurately described above by proper shipping name and are classified, packed, marked, and labeled, and are in all respects in proper condition for transport by highway according to applicable international and national government regulations.					
Printed/Typed Name Agent for St. Paul Port Authority		Signature		Month	Day
				0	8
				2	4
				2	3
17. Transporter 1 Acknowledged Receipt of Materials					
Printed/Typed Name		Signature		Month	Day
18. Transporter 2 Acknowledgement of Receipt of Materials					
Printed/Typed Name Ruben Stein		Signature		Month	Day
				0	8
				2	5
				2	3
19. Discrepancy Indication Space					
20. Facility Owner or Operator: Certification of receipt of non-hazardous materials covered by this Manifest except as noted in Item 19.					
Printed/Typed Name		Signature		Month	Day
				8	25
				2	3

White - Return to Generator      Pink - Transporter      Canary - Facility Copy      Goldenrod - Generator Copy

Industrial-Rosemont  
13425 Courthouse Blvd.  
Rosemount, MN 55068



197 CARL BOLANDER & SONS CO.  
251 STARKEY STREET  
ST. PAUL MN 55107

SITE	TICKET	GRID		WEIGHMASTER	
002	00838578	11		BROOKE H	
DATE IN	DATE OUT	TIME IN	TIME OUT	VEHICLE	ROLL OFF
08/25/23	08/25/23	08:18	08:18	RPS18-435	23-0139
REFERENCE			ORIGIN		
23-0139			VIN: PAS0788_MN_6AXLES-3		

SCALE 2 GROSS WT 79660 LB Inbound Ticket  
STORED TARE WT 37640 LB  
NET WEIGHT 42020 LB

QTY.	UNIT	DESCRIPTION	RATE	EXTENSION	FEE	TOTAL
21.01	TON	SOIL TON				

This facility will only accept non-hazardous industrial  
recyclables or construction, and demolition waste.  
We will not accept any loads containing any  
non-approved wastes or hazardous waste.651-438-1500  
Generator: ST PAUL PORT AUTHORITY-HEIGHTS  
Address: 2200 Larpenteur Ave E  
City/State St Paul, Mn 55109  
Manifest: 1955093

SKB-WCI 4410

SIGNATURE \_\_\_\_\_

NET AMOUNT
TENDERED
CHANGE
CHECK NO.

Industrial-Rosemont  
13425 Courthouse Blvd.  
Rosemount, MN 55068

197 CARL BOLANDER & SONS CO.  
251 STARKEY STREET  
ST. PAUL MN 55107

SITE	TICKET	GRID		WEIGHMASTER	
002	00838578	11		BROOKE H	
DATE IN	DATE OUT	TIME IN	TIME OUT	VEHICLE	ROLL OFF
08/25/23	08/25/23	08:18	08:18	RPS18-435	23-0139
REFERENCE			ORIGIN		
23-0139			VIN: PAS0788_MN_6AXLES-3		

SCALE 2 GROSS WT 79660 LB Inbound Ticket  
STORED TARE WT 37640 LB  
NET WEIGHT 42020 LB

QTY.	UNIT	DESCRIPTION	RATE	EXTENSION	FEE	TOTAL
21.01	TON	SOIL TON				

This facility will only accept non-hazardous industrial  
recyclables or construction, and demolition waste.  
We will not accept any loads containing any  
non-approved wastes or hazardous waste.651-438-1500  
Generator: ST PAUL PORT AUTHORITY-HEIGHTS  
Address: 2200 Larpenteur Ave E  
City/State St Paul, Mn 55109  
Manifest: 1955093

SKB-WCI 4410

SIGNATURE \_\_\_\_\_

NET AMOUNT
TENDERED
CHANGE
CHECK NO.





# SKB Rosemount Industrial Waste Facility

1955187

Shipping Manifest		1. Generator's US EPA ID No. (if any)		2. Page 1 of page(s)	
3. Generator's Name and Facility Address St. Paul Port Authority 2200 Larpenetue Ave E, St. Paul, MN 55109		Mailing Address St. Paul Port Authority The Heights - Former Hillcrest 400 Wabasha St. N, Ste. #240, St. Paul, MN 55102 Fax (651) 223-5198			
4. Generator's Phone (651) 204-6241					
5. Transporter 1 Company Name <i>Multimonmentor Service LLC</i>		Phone:			
6. Transporter 2 Company Name		Phone:			
7. Designated Facility Name and Site Address SKB Rosemount Industrial Waste Facility 13425 Courthouse Blvd. Rosemount, MN 55068		651-438-1500			
8. U.S. DOT Description (including Proper Shipping Name)		9. Containers		10. Total Quantity	11. Unit Wt/Vol
		No.	Type		
a. Non-Hazardous Industrial Waste (Contaminated Soil (Type 2 per RAP)) Job #23-6600 Jesse Wilcox					
b.					
c.					
d.					
13. Additional Descriptions for Materials Listed Above (indicate waste stream Approval # below) a. MI 23-0139 Contaminated Soil (Type 2 per RAP) b. MI c. MI d. MI		14. Special Handling Procedures for Wastes Listed Above			
15. Special Handling Instructions and Additional Information Emergency Contact:		SKB Use Only Load # Scale Wt. Tons/Yds.			
16. GENERATOR'S CERTIFICATION: I hereby declare that the contents of this consignment are fully and accurately described above by proper shipping name and are classified, packed, marked, and labeled, and are in all respects in proper condition for transport by highway according to applicable international and national government regulations.					
Printed/Typed Name Agent for St. Paul Port Authority		Signature <i>Pat H. Brister</i>		Month Day Year 10 8 25 23	
17. Transporter 1 Acknowledged of Receipt of Materials		Signature <i>[Signature]</i>		Month Day Year 10 8 25 23	
18. Transporter 2 Acknowledgement of Receipt of Materials		Signature		Month Day Year	
Printed/Typed Name		Signature		Month Day Year	
19. Discrepancy Indication Space					
20. Facility Owner or Operator: Certification of receipt of non-hazardous materials covered by this Manifest except as noted in Item 19.					
Printed/Typed Name		Signature <i>[Signature]</i>		Month Day Year 10 8 25 23	

White - Return to Generator

Canary - Facility Copy

Pink - Transporter

Goldenrod - Generator Copy

Industrial-Rosemont  
13425 Courthouse Blvd.  
Rosemount, MN 55068



197 CARL BOLANDER & SONS CO.  
251 STARKEY STREET  
ST. PAUL MN 55107

SITE	TICKET	GRID		WEIGHMASTER	
002	00838583	11		Lisa Dean	
DATE IN	DATE OUT	TIME IN	TIME OUT	VEHICLE	ROLL OFF
08/25/23	08/25/23	08:21	08:21	MEMETOV77	23-0139
REFERENCE			ORIGIN		
23-0139			VIN: YBU8907_MN_4AXLES		

SCALE 4 GROSS WT 58500 LB Inbound Ticket  
STORED TARE WT 29040 LB  
NET WEIGHT 29460 LB

QTY.	UNIT	DESCRIPTION	RATE	EXTENSION	FEE	TOTAL
14.73	TON	SOIL TON				

This facility will only accept non-hazardous industrial  
recyclables or construction, and demolition waste.

We will not accept any loads containing any  
non-approved wastes or hazardous waste.651-438-1500

Generator: ST PAUL PORT AUTHORITY-HEIGHTS

Address: 2200 Larpenteur Ave E

City/State St Paul, Mn 55109

Manifest: 1955187

SIGNATURE \_\_\_\_\_

NET AMOUNT
TENDERED
CHANGE
CHECK NO.

Industrial-Rosemont  
13425 Courthouse Blvd.  
Rosemount, MN 55068

197 CARL BOLANDER & SONS CO.  
251 STARKEY STREET  
ST. PAUL MN 55107

SITE	TICKET	GRID		WEIGHMASTER	
002	00838583	11		Lisa Dean	
DATE IN	DATE OUT	TIME IN	TIME OUT	VEHICLE	ROLL OFF
08/25/23	08/25/23	08:21	08:21	MEMETOV77	23-0139
REFERENCE			ORIGIN		
23-0139			VIN: YBU8907_MN_4AXLES		

SCALE 4 GROSS WT 58500 LB Inbound Ticket  
STORED TARE WT 29040 LB  
NET WEIGHT 29460 LB

QTY.	UNIT	DESCRIPTION	RATE	EXTENSION	FEE	TOTAL
14.73	TON	SOIL TON				

This facility will only accept non-hazardous industrial  
recyclables or construction, and demolition waste.

We will not accept any loads containing any  
non-approved wastes or hazardous waste.651-438-1500

Generator: ST PAUL PORT AUTHORITY-HEIGHTS

Address: 2200 Larpenteur Ave E

City/State St Paul, Mn 55109

Manifest: 1955187

SKB-WCI4410

SIGNATURE \_\_\_\_\_

NET AMOUNT
TENDERED
CHANGE
CHECK NO.



# SKB Rosemount Industrial Waste Facility

1955095

Shipping Manifest		1. Generator's US EPA ID No. (if any)		2. Page 1 of page(s)	
3. Generator's Name and Facility Address St. Paul Port Authority 2200 Larpenteur Ave E, St. Paul, MN 55109		Mailing Address St. Paul Port Authority The Heights - Former Hillcrest 400 Wabasha St. N, Ste. #240, St. Paul, MN 55102 Fax (651) 223-5198			
4. Generator's Phone (651) 204-6241					
5. Transporter 1 Company Name <i>Patriot Trucking</i>		Phone:			
6. Transporter 2 Company Name		Phone:			
7. Designated Facility Name and Site Address SKB Rosemount Industrial Waste Facility 13425 Courthouse Blvd. Rosemount, MN 55068		651-438-1500			
8. U.S. DOT Description (including Proper Shipping Name)		9. Containers		10. Total Quantity	11. Unit Wt/Vol
		No.	Type		
a. Non-Hazardous Industrial Waste (Contaminated Soil (Type 2 per RAP)) Job #23-6600 Jesse Wilcox					
b.					
c.					
d.					
13. Additional Descriptions for Materials Listed Above (Indicate waste stream Approval # below)		14. Special Handling Procedures for Wastes Listed Above			
a. MI 23-0139 Contaminated Soil (Type 2 per RAP)					
b. MI					
c. MI					
d. MI					
15. Special Handling Instructions and Additional Information Emergency Contact:		SKB Use Only Load # _____ Scale Wt. _____ Tons/Yds. _____			
16. GENERATOR'S CERTIFICATION: I hereby declare that the contents of this consignment are fully and accurately described above by proper shipping name and are classified, packed, marked, and labeled, and are in all respects in proper condition for transport by highway according to applicable international and national government regulations.					
Printed/Typed Name Agent for St. Paul Port Authority		Signature <i>[Signature]</i>		Month 10	Day 24
17. Transporter 1 Acknowledged of Receipt of Materials				Year 2013	
Printed/Typed Name <i>[Signature]</i>		Signature <i>[Signature]</i>		Month 10	Day 25
18. Transported 2 Acknowledgement of Receipt of Materials				Year 2013	
Printed/Typed Name		Signature		Month	Day
19. Discrepancy Indication Space					
20. Facility Owner or Operator: Certification of receipt of non-hazardous materials covered by this Manifest except as noted in Item 19.					
Printed/Typed Name <i>BH</i>		Signature <i>[Signature]</i>		Month 8	Day 25
				Year 2013	

White - Return to Generator      Pink - Transporter      Canary - Facility Copy      Goldenrod - Generator Copy

Industrial-Rosemont  
13425 Courthouse Blvd.  
Rosemount, MN 55068



197 CARL BOLANDER & SONS CO.  
251 STARKEY STREET  
ST. PAUL MN 55107

SITE	TICKET	GRID		WEIGHMASTER	
002	00838588	11		BROOKE H	
DATE IN	DATE OUT	TIME IN	TIME OUT	VEHICLE	ROLL OFF
08/25/23	08/25/23	08:25	08:25	PT133-1801	23-0139
REFERENCE			ORIGIN		
23-0139			VIN: YTD9664_MN_5AXLES		

SCALE 2 GROSS WT 77920 LB Inbound Ticket  
STORED TARE WT 35660 LB  
NET WEIGHT 42260 LB

QTY.	UNIT	DESCRIPTION	RATE	EXTENSION	FEE	TOTAL
21.13	TON	SOIL TON				

This facility will only accept non-hazardous industrial  
recyclables or construction, and demolition waste.  
We will not accept any loads containing any  
non-approved wastes or hazardous waste.651-438-1500  
Generator: ST PAUL PORT AUTHORITY-HEIGHTS  
Address: 2200 Larpenteur Ave E  
City/State St Paul, Mn 55109  
Manifest: 1955095

SIGNATURE \_\_\_\_\_

NET AMOUNT
TENDERED
CHANGE
CHECK NO.

Industrial-Rosemont  
13425 Courthouse Blvd.  
Rosemount, MN 55068

197 CARL BOLANDER & SONS CO.  
251 STARKEY STREET  
ST. PAUL MN 55107

SITE	TICKET	GRID		WEIGHMASTER	
002	00838588	11		BROOKE H	
DATE IN	DATE OUT	TIME IN	TIME OUT	VEHICLE	ROLL OFF
08/25/23	08/25/23	08:25	08:25	PT133-1801	23-0139
REFERENCE			ORIGIN		
23-0139			VIN: YTD9664_MN_5AXLES		

SCALE 2 GROSS WT 77920 LB Inbound Ticket  
STORED TARE WT 35660 LB  
NET WEIGHT 42260 LB

QTY.	UNIT	DESCRIPTION	RATE	EXTENSION	FEE	TOTAL
21.13	TON	SOIL TON				

This facility will only accept non-hazardous industrial  
recyclables or construction, and demolition waste.  
We will not accept any loads containing any  
non-approved wastes or hazardous waste.651-438-1500  
Generator: ST PAUL PORT AUTHORITY-HEIGHTS  
Address: 2200 Larpenteur Ave E  
City/State St Paul, Mn 55109  
Manifest: 1955095

SIGNATURE \_\_\_\_\_

NET AMOUNT
TENDERED
CHANGE
CHECK NO.



# SKB Rosemount Industrial Waste Facility

1955189

Shipping Manifest		1. Generator's US EPA ID No. (if any)		2. Page 1 of page(s)	
3. Generator's Name and Facility Address St. Paul Port Authority 2200 Larpenet Ave E, St. Paul, MN 55109		Mailing Address St. Paul Port Authority The Heights - Former Hillcrest 400 Wabasha St. N, Ste. #240, St. Paul, MN 55102 Fax (651) 223-5198			
4. Generator's Phone (651) 204-6241		5. Transporter 1 Company Name <b>MTS</b> Phone:			
6. Transporter 2 Company Name		Phone:			
7. Designated Facility Name and Site Address SKB Rosemount Industrial Waste Facility 13425 Courthouse Blvd. Rosemount, MN 55068 651-438-1500					
8. U.S. DOT Description (Including Proper Shipping Name)		9. Containers No. Type		10. Total Quantity	11. Unit Wt/Vol
a. Non-Hazardous Industrial Waste (Contaminated Soil (Type 2 per RAP)) Job #23-6600 Jesse Wilcox					
b.					
c.					
d.					
13. Additional Descriptions for Materials Listed Above (Indicate waste stream Approval # below) a. MI 23-0139 Contaminated Soil (Type 2 per RAP) b. MI c. MI d. MI		14. Special Handling Procedures for Wastes Listed Above			
15. Special Handling Instructions and Additional Information Emergency Contact:		SKB Use Only Load # Scale Wt. Tons/Yds.			
16. GENERATOR'S CERTIFICATION: I hereby declare that the contents of this consignment are fully and accurately described above by proper shipping name and are classified, packed, marked, and labeled, and are in all respects in proper condition for transport by highway according to applicable international and national government regulations.					
Printed/Typed Name Agent for St. Paul Port Authority		Signature <i>[Signature]</i>		Month Day Year 08 25 23	
17. Transporter 1 Acknowledged Receipt of Materials		Printed/Typed Name <i>Abdi</i>		Signature <i>[Signature]</i>	
18. Transporter 2 Acknowledgement of Receipt of Materials		Printed/Typed Name		Signature	
19. Discrepancy Indication Space					
20. Facility Owner or Operator: Certification of receipt of non-hazardous materials covered by this Manifest except as noted in Item 19.					
Printed/Typed Name <i>BH</i>		Signature <i>[Signature]</i>		Month Day Year 08 25 23	

White - Return to Generator

Canary - Facility Copy

Pink - Transporter

Goldenrod - Generator Copy

Industrial-Rosemont  
13425 Courthouse Blvd.  
Rosemount, MN 55068



197 CARL BOLANDER & SONS CO.  
251 STARKEY STREET  
ST. PAUL MN 55107

SITE	TICKET	GRID		WEIGHMASTER	
002	00838590	11		BROOKE H	
DATE IN	DATE OUT	TIME IN	TIME OUT	VEHICLE	ROLL OFF
08/25/23	08/25/23	08:27	08:27	MTS03	23-0139
REFERENCE			ORIGIN		
23-0139			VIN: YCD7287_MN_SAXLES		

SCALE 2 GROSS WT 72700 LB  
STORED TARE WT 32380 LB  
NET WEIGHT 40320 LB

Inbound Ticket

QTY.	UNIT	DESCRIPTION	RATE	EXTENSION	FEE	TOTAL
20.16	TON	SOIL TON				

This facility will only accept non-hazardous industrial  
recyclables or construction, and demolition waste.

We will not accept any loads containing any  
non-approved wastes or hazardous waste.651-438-1500

Generator: ST PAUL PORT AUTHORITY-HEIGHTS

Address: 2200 Larpenteur Ave E

City/State St Paul, Mn 55109

Manifest: 1955189

SIGNATURE \_\_\_\_\_

NET AMOUNT
TENDERED
CHANGE
CHECK NO.

Industrial-Rosemont  
13425 Courthouse Blvd.  
Rosemount, MN 55068

197 CARL BOLANDER & SONS CO.  
251 STARKEY STREET  
ST. PAUL MN 55107

SITE	TICKET	GRID		WEIGHMASTER	
002	00838590	11		BROOKE H	
DATE IN	DATE OUT	TIME IN	TIME OUT	VEHICLE	ROLL OFF
08/25/23	08/25/23	08:27	08:27	MTS03	23-0139
REFERENCE			ORIGIN		
23-0139			VIN: YCD7287_MN_SAXLES		

SCALE 2 GROSS WT 72700 LB  
STORED TARE WT 32380 LB  
NET WEIGHT 40320 LB

Inbound Ticket

QTY.	UNIT	DESCRIPTION	RATE	EXTENSION	FEE	TOTAL
20.16	TON	SOIL TON				

This facility will only accept non-hazardous industrial  
recyclables or construction, and demolition waste.

We will not accept any loads containing any  
non-approved wastes or hazardous waste.651-438-1500

Generator: ST PAUL PORT AUTHORITY-HEIGHTS

Address: 2200 Larpenteur Ave E

City/State St Paul, Mn 55109

Manifest: 1955189

SIGNATURE \_\_\_\_\_

NET AMOUNT
TENDERED
CHANGE
CHECK NO.



# SKB Rosemount Industrial Waste Facility

1955092

Shipping Manifest		1. Generator's US EPA ID No. (if any)		2. Page 1 of page(s)	
3. Generator's Name and Facility Address St. Paul Port Authority 2200 Larpenet Ave E, St. Paul, MN 55109		Mailing Address St. Paul Port Authority The Heights - Former Hillcrest 400 Wabasha St. N, Ste. #240, St. Paul, MN 55102			
4. Generator's Phone (651) 204-6241		Fax (651) 223-5198			
5. Transporter 1 Company Name		Phone:			
6. Transporter 2 Company Name		Phone:			
7. Designated Facility Name and Site Address		SKB Rosemount Industrial Waste Facility 13425 Courthouse Blvd. Rosemount, MN 55068 651-438-1500			
8. U.S. DOT Description (including Proper Shipping Name)		9. Containers		10. Total Quantity	11. Unit Wt/Vol
		No.	Type		
a. Non-Hazardous Industrial Waste (Contaminated Soil (Type 2 per RAP)) Job #23-6600 Jesse Wilcox					
b.					
c.					
d.					
13. Additional Descriptions for Materials Listed Above (indicate waste stream Approval # below)		14. Special Handling Procedures for Wastes Listed Above			
a. MI 23-0139 Contaminated Soil (Type 2 per RAP)					
b. MI					
c. MI					
d. MI					
15. Special Handling Instructions and Additional Information		SKB Use Only			
Emergency Contact:		Load # _____			
		Scale Wt. _____			
		Tons/Yds. _____			
16. GENERATOR'S CERTIFICATION: I hereby declare that the contents of this consignment are fully and accurately described above by proper shipping name and are classified, packed, marked, and labeled, and are in all respects in proper condition for transport by highway according to applicable international and national government regulations.					
Printed/Typed Name Agent for St. Paul Port Authority		Signature		Month 10	Day 8
				Year 2023	
17. Transporter 1 Acknowledged of Receipt of Materials					
Printed/Typed Name Abdirizak Aden		Signature		Month 10	Day 8
				Year 2023	
18. Transporter 2 Acknowledgement of Receipt of Materials					
Printed/Typed Name SYI		Signature		Month 10	Day 8
				Year 2023	
19. Discrepancy Indication Space					
20. Facility Owner or Operator: Certification of receipt of non-hazardous materials covered by this Manifest except as noted in Item 19.					
Printed/Typed Name Dane		Signature		Month 10	Day 25
				Year 2023	

White - Return to Generator

Canary - Facility Copy

Pink - Transporter

Goldenrod - Generator Copy

Industrial-Rosemont  
13425 Courthouse Blvd.  
Rosemount, MN 55068

197 CARL BOLANDER & SONS CO.  
251 STARKEY STREET  
ST. PAUL MN 55107



SITE	TICKET	GRID		WEIGHMASTER	
002	00838594	11		DAVID	
DATE IN	DATE OUT	TIME IN	TIME OUT	VEHICLE	ROLL OFF
08/25/23	08/25/23	08:30	08:30	SYL8329-02	23-0139
REFERENCE			ORIGIN		
23-0139			VIN: YTE6303_MN_6AXELS		

SCALE 1 GROSS WT 81160 LB  
STORED TARE WT 36220 LB  
NET WEIGHT 44940 LB

Inbound Ticket

QTY.	UNIT	DESCRIPTION	RATE	EXTENSION	FEE	TOTAL
22.47	TON	SOIL TON				

This facility will only accept non-hazardous industrial  
recyclables or construction, and demolition waste.

We will not accept any loads containing any  
non-approved wastes or hazardous waste.651-438-1500

Generator: ST PAUL PORT AUTHORITY-HEIGHTS

Address: 2200 Larpenteur Ave E

City/State St Paul, Mn 55109

Manifest: 1955092

SKB-WCI 4410

SIGNATURE \_\_\_\_\_

NET AMOUNT
TENDERED
CHANGE
CHECK NO.

Industrial-Rosemont  
13425 Courthouse Blvd.  
Rosemount, MN 55068

197 CARL BOLANDER & SONS CO.  
251 STARKEY STREET  
ST. PAUL MN 55107

SITE	TICKET	GRID		WEIGHMASTER	
002	00838594	11		DAVID	
DATE IN	DATE OUT	TIME IN	TIME OUT	VEHICLE	ROLL OFF
08/25/23	08/25/23	08:30	08:30	SYL8329-02	23-0139
REFERENCE			ORIGIN		
23-0139			VIN: YTE6303_MN_6AXELS		

SCALE 1 GROSS WT 81160 LB  
STORED TARE WT 36220 LB  
NET WEIGHT 44940 LB

Inbound Ticket

QTY.	UNIT	DESCRIPTION	RATE	EXTENSION	FEE	TOTAL
22.47	TON	SOIL TON				

This facility will only accept non-hazardous industrial  
recyclables or construction, and demolition waste.

We will not accept any loads containing any  
non-approved wastes or hazardous waste.651-438-1500

Generator: ST PAUL PORT AUTHORITY-HEIGHTS

Address: 2200 Larpenteur Ave E

City/State St Paul, Mn 55109

Manifest: 1955092

SKB-WCI 4410

SIGNATURE \_\_\_\_\_

NET AMOUNT
TENDERED
CHANGE
CHECK NO.





# SKB Rosemount Industrial Waste Facility

1955094

Shipping Manifest		1. Generator's US EPA ID No. (if any)		2. Page 1 of page(s)	
3. Generator's Name and Facility Address St. Paul Port Authority 2200 Larpenteur Ave E, St. Paul, MN 55109		Mailing Address St. Paul Port Authority The Heights - Former Hillcrest 400 Wabasha St. N, Ste. #240, St. Paul, MN 55102 Fax (651) 223-5198			
4. Generator's Phone (651) 204-6241		Phone: (651) 223-5198			
5. Transporter 1 Company Name <i>Equipment Transport #26</i>		Phone: <i>TR 15-12</i>			
6. Transporter 2 Company Name		Phone:			
7. Designated Facility Name and Site Address SKB Rosemount Industrial Waste Facility 13425 Courthouse Blvd. Rosemount, MN 55068		651-438-1500			
8. U.S. DOT Description (including Proper Shipping Name)		9. Containers		10. Total Quantity	11. Unit Wt/Vol
		No.	Type		
a. Non-Hazardous Industrial Waste (Contaminated Soil (Type 2 per RAP)) Job #23-6600 Jesse Wilcox					
b.					
c.					
d.					
13. Additional Descriptions for Materials Listed Above (indicate waste stream Approval # below)		14. Special Handling Procedures for Wastes Listed Above			
a. MI 23-0139 Contaminated Soil (Type 2 per RAP)					
b. MI					
c. MI					
d. MI					
15. Special Handling Instructions and Additional Information Emergency Contact:		SKB Use Only Load # Scale Wt. Tons/Yds.			
16. GENERATOR'S CERTIFICATION: I hereby declare that the contents of this consignment are fully and accurately described above by proper shipping name and are classified, packed, marked, and labeled, and are in all respects in proper condition for transport by highway according to applicable international and national government regulations.					
Printed/Typed Name Agent for St. Paul Port Authority		Signature <i>[Signature]</i>		Month Day Year 10 15 24	
17. Transporter 1 Acknowledged of Receipt of Materials		Signature <i>[Signature]</i>		Month Day Year 8 25 23	
18. Transporter 2 Acknowledgement of Receipt of Materials		Signature		Month Day Year	
19. Discrepancy Indication Space					
20. Facility Owner or Operator: Certification of receipt of non-hazardous materials covered by this Manifest except as noted in Item 19.					
Printed/Typed Name <i>Dave</i>		Signature <i>[Signature]</i>		Month Day Year 8 25 23	

White - Return to Generator

Pink - Transporter

Canary - Facility Copy

Goldenrod - Generator Copy

Industrial-Rosemont  
13425 Courthouse Blvd.  
Rosemount, MN 55068



197 CARL BOLANDER & SONS CO.  
251 STARKEY STREET  
ST. PAUL MN 55107

SITE	TICKET	GRID		WEIGHMASTER	
002	00838596	11		DAVID	
DATE IN	DATE OUT	TIME IN	TIME OUT	VEHICLE	ROLL OFF
08/25/23	08/25/23	08:32	08:32	ETS26-512	23-0139
REFERENCE			ORIGIN		
23-0139			VIN: YTC7602_MN_6AXLES		

SCALE 1 GROSS WT 73680 LB  
STORED TARE WT 31680 LB  
NET WEIGHT 42000 LB  
Inbound Ticket

QTY.	UNIT	DESCRIPTION	RATE	EXTENSION	FEE	TOTAL
21.00	TON	SOIL TON				

This facility will only accept non-hazardous industrial  
recyclables or construction, and demolition waste.

We will not accept any loads containing any  
non-approved wastes or hazardous waste.651-438-1500

Generator: ST PAUL PORT AUTHORITY-HEIGHTS

Address: 2200 Larpenteur Ave E

City/State St Paul, Mn 55109

Manifest: 1955094

SKB-WCI4410

SIGNATURE \_\_\_\_\_

NET AMOUNT
TENDERED
CHANGE
CHECK NO.

Industrial-Rosemont  
13425 Courthouse Blvd.  
Rosemount, MN 55068

197 CARL BOLANDER & SONS CO.  
251 STARKEY STREET  
ST. PAUL MN 55107

SITE	TICKET	GRID		WEIGHMASTER	
002	00838596	11		DAVID	
DATE IN	DATE OUT	TIME IN	TIME OUT	VEHICLE	ROLL OFF
08/25/23	08/25/23	08:32	08:32	ETS26-512	23-0139
REFERENCE			ORIGIN		
23-0139			VIN: YTC7602_MN_6AXLES		

SCALE 1 GROSS WT 73680 LB  
STORED TARE WT 31680 LB  
NET WEIGHT 42000 LB  
Inbound Ticket

QTY.	UNIT	DESCRIPTION	RATE	EXTENSION	FEE	TOTAL
21.00	TON	SOIL TON				

This facility will only accept non-hazardous industrial  
recyclables or construction, and demolition waste.

We will not accept any loads containing any  
non-approved wastes or hazardous waste.651-438-1500

Generator: ST PAUL PORT AUTHORITY-HEIGHTS

Address: 2200 Larpenteur Ave E

City/State St Paul, Mn 55109

Manifest: 1955094

SKB-WCI4410

SIGNATURE \_\_\_\_\_

NET AMOUNT
TENDERED
CHANGE
CHECK NO.



# SKB Rosemount Industrial Waste Facility

1955099

Shipping Manifest		1. Generator's US EPA ID No. (if any)		2. Page 1 of page(s)	
3. Generator's Name and Facility Address St. Paul Port Authority 2200 Larpenetour Ave E, St. Paul, MN 55109		Mailing Address St. Paul Port Authority The Heights - Former Hillcrest 400 Wabasha St. N, Ste. #240, St. Paul, MN 55102 Fax (651) 223-5198			
4. Generator's Phone (651) 204-6241		Phone: (651) 223-5198			
5. Transporter 1 Company Name <i>ETIS</i>		03/6-18		Phone:	
6. Transporter 2 Company Name		Phone:			
7. Designated Facility Name and Site Address SKB Rosemount Industrial Waste Facility 13425 Courthouse Blvd. Rosemount, MN 55068		651-438-1500			
8. U.S. DOT Description (including Proper Shipping Name)		9. Containers		10. Total Quantity	
		No. Type		Unit Wt/Vol	
a. Non-Hazardous Industrial Waste (Contaminated Soil (Type 2 per RAP)) Job #23-6600 Jesse Wilcox					
b.					
c.					
d.					
13. Additional Descriptions for Materials Listed Above (indicate waste stream Approval # below)		14. Special Handling Procedures for Wastes Listed Above			
a. MI 23-0139 Contaminated Soil (Type 2 per RAP)					
b. MI					
c. MI					
d. MI					
15. Special Handling Instructions and Additional Information Emergency Contact:		SKB Use Only Load # Scale Wt. Tons/Yds.			
16. GENERATOR'S CERTIFICATION: I hereby declare that the contents of this consignment are fully and accurately described above by proper shipping name and are classified, packed, marked, and labeled, and are in all respects in proper condition for transport by highway according to applicable international and national government regulations.					
Printed/Typed Name Agent for St. Paul Port Authority		Signature		Month Day Year 8 25 23	
17. Transporter 1 Acknowledged of Receipt of Materials		Signature		Month Day Year 08 25 23	
18. Transporter 2 Acknowledgement of Receipt of Materials		Signature		Month Day Year	
Printed/Typed Name		Signature		Month Day Year	
19. Discrepancy Indication Space					
20. Facility Owner or Operator: Certification of receipt of non-hazardous materials covered by this Manifest except as noted in Item 19.					
Printed/Typed Name		Signature		Month Day Year 8 25 23	

White - Return to Generator  
Pink - Transporter  
Canary - Facility Copy  
Goldenrod - Generator Copy

Industrial-Rosemont  
13425 Courthouse Blvd.  
Rosemount, MN 55068



197 CARL BOLANDER & SONS CO.  
251 STARKEY STREET  
ST. PAUL MN 55107

SITE	TICKET	GRID		WEIGHMASTER	
002	00838600	11		BROOKE H	
DATE IN	DATE OUT	TIME IN	TIME OUT	VEHICLE	ROLL OFF
08/25/23	08/25/23	08:35	08:35	ETS03-618	23-0139
REFERENCE			ORIGIN		
23-0139			VIN: YTC8360_MN_6AXLES-4		

SCALE 2 GROSS WT 76520 LB Inbound Ticket  
STORED TARE WT 34180 LB  
NET WEIGHT 42340 LB

QTY.	UNIT	DESCRIPTION	RATE	EXTENSION	FEE	TOTAL
21.17	TON	SOIL TON				

This facility will only accept non-hazardous industrial  
recyclables or construction, and demolition waste.

We will not accept any loads containing any  
non-approved wastes or hazardous waste.651-438-1500

Generator: ST PAUL PORT AUTHORITY-HEIGHTS

Address: 2200 Larpenteur Ave E

City/State St Paul, Mn 55109

Manifest: 1955099

SKB-WCI4410

SIGNATURE \_\_\_\_\_

NET AMOUNT
TENDERED
CHANGE
CHECK NO.

Industrial-Rosemont  
13425 Courthouse Blvd.  
Rosemount, MN 55068

197 CARL BOLANDER & SONS CO.  
251 STARKEY STREET  
ST. PAUL MN 55107

SITE	TICKET	GRID		WEIGHMASTER	
002	00838600	11		BROOKE H	
DATE IN	DATE OUT	TIME IN	TIME OUT	VEHICLE	ROLL OFF
08/25/23	08/25/23	08:35	08:35	ETS03-618	23-0139
REFERENCE			ORIGIN		
23-0139			VIN: YTC8360_MN_6AXLES-4		

SCALE 2 GROSS WT 76520 LB Inbound Ticket  
STORED TARE WT 34180 LB  
NET WEIGHT 42340 LB

QTY.	UNIT	DESCRIPTION	RATE	EXTENSION	FEE	TOTAL
21.17	TON	SOIL TON				

This facility will only accept non-hazardous industrial  
recyclables or construction, and demolition waste.

We will not accept any loads containing any  
non-approved wastes or hazardous waste.651-438-1500

Generator: ST PAUL PORT AUTHORITY-HEIGHTS

Address: 2200 Larpenteur Ave E

City/State St Paul, Mn 55109

Manifest: 1955099

SKB-WCI4410

SIGNATURE \_\_\_\_\_

NET AMOUNT
TENDERED
CHANGE
CHECK NO.



# SKB Rosemount Industrial Waste Facility

1955188

Shipping Manifest		1. Generator's US EPA ID No. (if any)		2. Page 1 of page(s)	
3. Generator's Name and Facility Address St. Paul Port Authority 2200 Larpenleur Ave E, St. Paul, MN 55109		Mailing Address St. Paul Port Authority The Heights - Former Hillcrest 400 Wabasha St. N, Ste. #240, St. Paul, MN 55102 Fax (651) 223-5198			
4. Generator's Phone (651) 204-6241					
5. Transporter 1 Company Name Valdes T.E.		Phone:			
6. Transporter 2 Company Name		Phone:			
7. Designated Facility Name and Site Address SKB Rosemount Industrial Waste Facility 13425 Courthouse Blvd. Rosemount, MN 55068		651-438-1500			
8. U.S. DOT Description (Including Proper Shipping Name)		9. Containers		10. Total Quantity	11. Unit Wt/Vol
		No.	Type		
a. Non-Hazardous Industrial Waste (Contaminated Soil (Type 2 per RAP)) Job #23-6600 Jesse Wilcox					
b.					
c.					
d.					
13. Additional Descriptions for Materials Listed Above (Indicate waste stream Approval # below)		14. Special Handling Procedures for Wastes Listed Above			
a. MI 23-0139 Contaminated Soil (Type 2 per RAP)					
b. MI					
c. MI					
d. MI					
15. Special Handling Instructions and Additional Information Emergency Contact:		SKB Use Only Load # Scale Wt. Tons/Yds.			
16. GENERATOR'S CERTIFICATION: I hereby declare that the contents of this consignment are fully and accurately described above by proper shipping name and are classified, packed, marked, and labeled, and are in all respects in proper condition for transport by highway according to applicable international and national government regulations.					
Printed/Typed Name Agent for St. Paul Port Authority		Signature [Signature]		Month 08	Day 25
17. Transporter 1 Acknowledged of Receipt of Materials		Signature [Signature]		Month 08	Day 25
18. Transported 2 Acknowledgement of Receipt of Materials		Signature		Month	Day
19. Discrepancy Indication Space					
20. Facility Owner or Operator: Certification of receipt of non-hazardous materials covered by this Manifest except as noted in Item 19.					
Printed/Typed Name [Signature]		Signature [Signature]		Month 08	Day 25

White - Return to Generator

Canary - Facility Copy

Pink - Transporter

Goldenrod - Generator Copy

Industrial-Rosemont  
13425 Courthouse Blvd.  
Rosemount, MN 55068

197 CARL BOLANDER & SONS CO.  
251 STARKEY STREET  
ST. PAUL MN 55107



SITE	TICKET	GRID		WEIGHMASTER	
002	00838601	11		SUE M	
DATE IN	DATE OUT	TIME IN	TIME OUT	VEHICLE	ROLL OFF
08/25/23	08/25/23	08:36	08:36	VALDES032	23-0139
REFERENCE			ORIGIN		
23-0139			VIN: YBY4407_MN_5AXLES		

SCALE 3 GROSS WT 67200 LB Inbound Ticket  
STORED TARE WT 29700 LB  
NET WEIGHT 37500 LB

QTY.	UNIT	DESCRIPTION	RATE	EXTENSION	FEE	TOTAL
18.75	TON	SOIL TON				

This facility will only accept non-hazardous industrial  
recyclables or construction, and demolition waste.  
We will not accept any loads containing any  
non-approved wastes or hazardous waste.651-438-1500  
Generator: ST PAUL PORT AUTHORITY-HEIGHTS  
Address: 2200 Larpenteur Ave E  
City/State St Paul, Mn 55109  
Manifest: 1955188  
SKB-RMT 1022

SIGNATURE \_\_\_\_\_

NET AMOUNT
TENDERED
CHANGE
CHECK NO.

Industrial-Rosemont  
13425 Courthouse Blvd.  
Rosemount, MN 55068

197 CARL BOLANDER & SONS CO.  
251 STARKEY STREET  
ST. PAUL MN 55107

SITE	TICKET	GRID		WEIGHMASTER	
002	00838601	11		SUE M	
DATE IN	DATE OUT	TIME IN	TIME OUT	VEHICLE	ROLL OFF
08/25/23	08/25/23	08:36	08:36	VALDES032	23-0139
REFERENCE			ORIGIN		
23-0139			VIN: YBY4407_MN_5AXLES		

SCALE 3 GROSS WT 67200 LB Inbound Ticket  
STORED TARE WT 29700 LB  
NET WEIGHT 37500 LB

QTY.	UNIT	DESCRIPTION	RATE	EXTENSION	FEE	TOTAL
18.75	TON	SOIL TON				

This facility will only accept non-hazardous industrial  
recyclables or construction, and demolition waste.  
We will not accept any loads containing any  
non-approved wastes or hazardous waste.651-438-1500  
Generator: ST PAUL PORT AUTHORITY-HEIGHTS  
Address: 2200 Larpenteur Ave E  
City/State St Paul, Mn 55109  
Manifest: 1955188  
SKB-RMT 1022

SIGNATURE \_\_\_\_\_

NET AMOUNT
TENDERED
CHANGE
CHECK NO.



# SKB Rosemount Industrial Waste Facility

1955098

Shipping Manifest		1. Generator's US EPA ID No. (if any)		2. Page 1 of page(s)	
3. Generator's Name and Facility Address St. Paul Port Authority 2200 Larpenleur Ave E, St. Paul, MN 55109		Mailing Address St. Paul Port Authority The Heights - Former Hillcrest 400 Wabasha St. N, Ste. #240, St. Paul, MN 55102 Fax (651) 223-5198			
4. Generator's Phone (651) 204-6241					
5. Transporter 1 Company Name <i>Seven Lion Trucking</i>		Phone:			
6. Transporter 2 Company Name		Phone:			
7. Designated Facility Name and Site Address SKB Rosemount Industrial Waste Facility 13425 Courthouse Blvd. Rosemount, MN 55068		651-438-1500			
8. U.S. DOT Description (including Proper Shipping Name)		9. Containers		10. Total Quantity	11. Unit Wt/Vol
		No.	Type		
a. Non-Hazardous Industrial Waste (Contaminated Soil (Type 2 per RAP)) Job #23-6600 Jesse Wilcox					
b.					
c.					
d.					
13. Additional Descriptions for Materials Listed Above (indicate waste stream Approval # below)		14. Special Handling Procedures for Wastes Listed Above			
a. MI 23-0139 Contaminated Soil (Type 2 per RAP)					
b. MI					
c. MI					
d. MI					
15. Special Handling Instructions and Additional Information Emergency Contact:		SKB Use Only Load # Scale Wt. Tons/Yds.			
16. GENERATOR'S CERTIFICATION: I hereby declare that the contents of this consignment are fully and accurately described above by proper shipping name and are classified, packed, marked, and labeled, and are in all respects in proper condition for transport by highway according to applicable international and national government regulations.					
Printed/Typed Name Agent for St. Paul Port Authority		Signature		Month Day Year 18 25 25	
17. Transporter 1 Acknowledged of Receipt of Materials					
Printed/Typed Name <i>Aeshing Selaske</i>		Signature		Month Day Year 08 25 25	
18. Transporter 2 Acknowledgement of Receipt of Materials					
Printed/Typed Name		Signature		Month Day Year	
19. Discrepancy Indication Space					
20. Facility Owner or Operator: Certification of receipt of non-hazardous materials covered by this Manifest except as noted in Item 19.					
Printed/Typed Name <i>BH</i>		Signature		Month Day Year 8 25 25	

White - Return to Generator

Canary - Facility Copy

Pink - Transporter

Goldenrod - Generator Copy

Industrial-Rosemont  
13425 Courthouse Blvd.  
Rosemount, MN 55068



197 CARL BOLANDER & SONS CO.  
251 STARKEY STREET  
ST. PAUL MN 55107

SITE	TICKET	GRID		WEIGHMASTER	
002	00838602	11		BROOKE H	
DATE IN	DATE OUT	TIME IN	TIME OUT	VEHICLE	ROLL OFF
08/25/23	08/25/23	08:37	08:37	SLT01-218	23-0139
REFERENCE			ORIGIN		
23-0139			VIN: YTE3514_MN_SAXLES		

SCALE 2 GROSS WT 79160 LB  
STORED TARE WT 34920 LB  
NET WEIGHT 44240 LB

Inbound Ticket

QTY.	UNIT	DESCRIPTION	RATE	EXTENSION	FEE	TOTAL
22.12	TON	SOIL TON				

This facility will only accept non-hazardous industrial  
recyclables or construction, and demolition waste.

We will not accept any loads containing any  
non-approved wastes or hazardous waste.651-438-1500

Generator: ST PAUL PORT AUTHORITY-HEIGHTS

Address: 2200 Larpenteur Ave E

City/State St Paul, Mn 55109

Manifest: 1955098

SKB-WCI4410

SIGNATURE \_\_\_\_\_

NET AMOUNT
TENDERED
CHANGE
CHECK NO.

Industrial-Rosemont  
13425 Courthouse Blvd.  
Rosemount, MN 55068

197 CARL BOLANDER & SONS CO.  
251 STARKEY STREET  
ST. PAUL MN 55107

SITE	TICKET	GRID		WEIGHMASTER	
002	00838602	11		BROOKE H	
DATE IN	DATE OUT	TIME IN	TIME OUT	VEHICLE	ROLL OFF
08/25/23	08/25/23	08:37	08:37	SLT01-218	23-0139
REFERENCE			ORIGIN		
23-0139			VIN: YTE3514_MN_SAXLES		

SCALE 2 GROSS WT 79160 LB  
STORED TARE WT 34920 LB  
NET WEIGHT 44240 LB

Inbound Ticket

QTY.	UNIT	DESCRIPTION	RATE	EXTENSION	FEE	TOTAL
22.12	TON	SOIL TON				

This facility will only accept non-hazardous industrial  
recyclables or construction, and demolition waste.

We will not accept any loads containing any  
non-approved wastes or hazardous waste.651-438-1500

Generator: ST PAUL PORT AUTHORITY-HEIGHTS

Address: 2200 Larpenteur Ave E

City/State St Paul, Mn 55109

Manifest: 1955098

SKB-WCI4410

SIGNATURE \_\_\_\_\_

NET AMOUNT
TENDERED
CHANGE
CHECK NO.





# SKB Rosemount Industrial Waste Facility

1955101

Shipping Manifest		1. Generator's US EPA ID No. (if any)		2. Page 1 of page(s)	
3. Generator's Name and Facility Address St. Paul Port Authority 2200 Larpeur Ave E, St. Paul, MN 55109		Mailing Address St. Paul Port Authority The Heights - Former Hillcrest 400 Wabasha St. N, Ste. #240, St. Paul, MN 55102 Fax (651) 223-5198			
4. Generator's Phone (651) 204-6241		Phone: (651) 223-5198			
5. Transporter 1 Company Name <i>Acc-25</i>		Phone:			
6. Transporter 2 Company Name		Phone:			
7. Designated Facility Name and Site Address SKB Rosemount Industrial Waste Facility 13425 Courthouse Blvd. Rosemount, MN 55068		651-438-1500			
8. U.S. DOT Description (Including Proper Shipping Name)		9. Containers		10. Total Quantity	11. Unit Wt/Vol
		No.	Type		
a. Non-Hazardous Industrial Waste (Contaminated Soil (Type 2 per RAP)) Job #23-6600 Jesse Wilcox					
b.					
c.					
d.					
13. Additional Descriptions for Materials Listed Above (Indicate waste stream Approval # below)		14. Special Handling Procedures for Wastes Listed Above			
a. MI 23-0139 Contaminated Soil (Type 2 per RAP)					
b. MI					
c. MI					
d. MI					
15. Special Handling Instructions and Additional Information Emergency Contact:		SKB Use Only Load # _____ Scale Wt. _____ Tons/Yds. _____			
16. GENERATOR'S CERTIFICATION: I hereby declare that the contents of this consignment are fully and accurately described above by proper shipping name and are classified, packed, marked, and labeled, and are in all respects in proper condition for transport by highway according to applicable international and national government regulations.					
Printed/Typed Name Agent for St. Paul Port Authority		Signature <i>[Signature]</i>		Month Day Year 8 23 23	
17. Transporter 1 Acknowledged of Receipt of Materials					
Printed/Typed Name <i>Acc-25</i>		Signature <i>Ramandeep Singh</i>		Month Day Year 08 25 23	
18. Transporter 2 Acknowledgement of Receipt of Materials					
Printed/Typed Name		Signature		Month Day Year	
19. Discrepancy Indication Space					
20. Facility Owner or Operator: Certification of receipt of non-hazardous materials covered by this Manifest except as noted in Item 19.					
Printed/Typed Name <i>BA</i>		Signature <i>[Signature]</i>		Month Day Year 8 25 23	

White - Return to Generator      Pink - Transporter      Canary - Facility Copy      Goldenrod - Generator Copy

Industrial-Rosemont  
13425 Courthouse Blvd.  
Rosemount, MN 55068



197 CARL BOLANDER & SONS CO.  
251 STARKEY STREET  
ST. PAUL MN 55107

SITE	TICKET	GRID		WEIGHMASTER	
002	00838606	11		BROOKE H	
DATE IN	DATE OUT	TIME IN	TIME OUT	VEHICLE	ROLL OFF
08/25/23	08/25/23	08:42	08:42	AGC25-2003	23-0139
REFERENCE			ORIGIN		
23-0139			VIN: YCC2958_MN_5AXLES		

SCALE 2 GROSS WT 77020 LB  
STORED TARE WT 34860 LB  
NET WEIGHT 42160 LB  
Inbound Ticket

QTY.	UNIT	DESCRIPTION	RATE	EXTENSION	FEE	TOTAL
21.08	TON	SOIL TON				

This facility will only accept non-hazardous industrial  
recyclables or construction, and demolition waste.

We will not accept any loads containing any  
non-approved wastes or hazardous waste.651-438-1500

Generator: ST PAUL PORT AUTHORITY-HEIGHTS

Address: 2200 Larpenteur Ave E

City/State St Paul, Mn 55109

Manifest: 1955101

SKB-WCI4410

SIGNATURE \_\_\_\_\_

NET AMOUNT
TENDERED
CHANGE
CHECK NO.

Industrial-Rosemont  
13425 Courthouse Blvd.  
Rosemount, MN 55068

197 CARL BOLANDER & SONS CO.  
251 STARKEY STREET  
ST. PAUL MN 55107

SITE	TICKET	GRID		WEIGHMASTER	
002	00838606	11		BROOKE H	
DATE IN	DATE OUT	TIME IN	TIME OUT	VEHICLE	ROLL OFF
08/25/23	08/25/23	08:42	08:42	AGC25-2003	23-0139
REFERENCE			ORIGIN		
23-0139			VIN: YCC2958_MN_5AXLES		

SCALE 2 GROSS WT 77020 LB  
STORED TARE WT 34860 LB  
NET WEIGHT 42160 LB  
Inbound Ticket

QTY.	UNIT	DESCRIPTION	RATE	EXTENSION	FEE	TOTAL
21.08	TON	SOIL TON				

This facility will only accept non-hazardous industrial  
recyclables or construction, and demolition waste.

We will not accept any loads containing any  
non-approved wastes or hazardous waste.651-438-1500

Generator: ST PAUL PORT AUTHORITY-HEIGHTS

Address: 2200 Larpenteur Ave E

City/State St Paul, Mn 55109

Manifest: 1955101

SKB-WCI4410

SIGNATURE \_\_\_\_\_

NET AMOUNT
TENDERED
CHANGE
CHECK NO.



# SKB Rosemount Industrial Waste Facility

1955096

Shipping Manifest		1. Generator's US EPA ID No. (if any)		2. Page 1 of page(s)	
3. Generator's Name and Facility Address St. Paul Port Authority 2200 Larpenleur Ave E, St. Paul, MN 55109		Mailing Address St. Paul Port Authority The Heights - Former Hillcrest 400 Wabasha St. N, Ste. #240, St. Paul, MN 55102 Fax (651) 223-5198			
4. Generator's Phone (651) 204-6241		5. Transporter 1 Company Name <i>Schicher LLC</i>			
6. Transporter 2 Company Name		Phone: <i>612-986-2576</i>			
7. Designated Facility Name and Site Address SKB Rosemount Industrial Waste Facility 13425 Courthouse Blvd. Rosemount, MN 55068		651-438-1500			
8. U.S. DOT Description (including Proper Shipping Name)		9. Containers No. Type		10. Total Quantity	11. Unit Wt/Vol
a. Non-Hazardous Industrial Waste (Contaminated Soil (Type 2 per RAP)) Job #23-6600 Jesse Wilcox					
b.					
c.					
d.					
13. Additional Descriptions for Materials Listed Above (indicate waste stream Approval # below) a. MI 23-0139 Contaminated Soil (Type 2 per RAP) b. MI c. MI d. MI		14. Special Handling Procedures for Wastes Listed Above			
15. Special Handling Instructions and Additional Information Emergency Contact:		SKB Use Only Load # Scale Wt. Tons/Yds.			
16. GENERATOR'S CERTIFICATION: I hereby declare that the contents of this consignment are fully and accurately described above by proper shipping name and are classified, packed, marked, and labeled, and are in all respects in proper condition for transport by highway according to applicable international and national government regulations.					
Printed/Typed Name Agent for St. Paul Port Authority		Signature <i>[Signature]</i>		Month Day Year <i>10 8 24 23</i>	
17. Transporter 1 Acknowledged of Receipt of Materials		Printed/Typed Name <i>Walt N</i>		Signature <i>[Signature]</i>	
18. Transporter 2 Acknowledgement of Receipt of Materials		Printed/Typed Name		Month Day Year <i>10 8 25 23</i>	
19. Discrepancy Indication Space		Signature		Month Day Year	
20. Facility Owner or Operator: Certification of receipt of non-hazardous materials covered by this Manifest except as noted in Item 19.					
Printed/Typed Name <i>Dave</i>		Signature <i>[Signature]</i>		Month Day Year <i>8 25 23</i>	

White - Return to Generator

Pink - Transporter

Canary - Facility Copy

Goldenrod - Generator Copy

Industrial-Rosemont  
13425 Courthouse Blvd.  
Rosemount, MN 55068



197 CARL BOLANDER & SONS CO.  
251 STARKEY STREET  
ST. PAUL MN 55107

SITE	TICKET	GRID		WEIGHMASTER	
002	00838607	11		DAVID	
DATE IN	DATE OUT	TIME IN	TIME OUT	VEHICLE	ROLL OFF
08/25/23	08/25/23	08:43	08:43	SCH92-1603	23-0139
REFERENCE			ORIGIN		
23-0139			VIN: YTE1841_MN_5AXLES		

SCALE 1 GROSS WT 75040 LB Inbound Ticket  
STORED TARE WT 33960 LB  
NET WEIGHT 41080 LB

QTY.	UNIT	DESCRIPTION	RATE	EXTENSION	FEE	TOTAL
20.54	TON	SOIL TON				

This facility will only accept non-hazardous industrial  
recyclables or construction, and demolition waste.  
We will not accept any loads containing any  
non-approved wastes or hazardous waste.651-438-1500  
Generator: ST PAUL PORT AUTHORITY-HEIGHTS  
Address: 2200 Larpenteur Ave E  
City/State St Paul, Mn 55109  
Manifest: 1955096

SIGNATURE \_\_\_\_\_

NET AMOUNT
TENDERED
CHANGE
CHECK NO.

Industrial-Rosemont  
13425 Courthouse Blvd.  
Rosemount, MN 55068

197 CARL BOLANDER & SONS CO.  
251 STARKEY STREET  
ST. PAUL MN 55107

SITE	TICKET	GRID		WEIGHMASTER	
002	00838607	11		DAVID	
DATE IN	DATE OUT	TIME IN	TIME OUT	VEHICLE	ROLL OFF
08/25/23	08/25/23	08:43	08:43	SCH92-1603	23-0139
REFERENCE			ORIGIN		
23-0139			VIN: YTE1841_MN_5AXLES		

SCALE 1 GROSS WT 75040 LB Inbound Ticket  
STORED TARE WT 33960 LB  
NET WEIGHT 41080 LB

QTY.	UNIT	DESCRIPTION	RATE	EXTENSION	FEE	TOTAL
20.54	TON	SOIL TON				

This facility will only accept non-hazardous industrial  
recyclables or construction, and demolition waste.  
We will not accept any loads containing any  
non-approved wastes or hazardous waste.651-438-1500  
Generator: ST PAUL PORT AUTHORITY-HEIGHTS  
Address: 2200 Larpenteur Ave E  
City/State St Paul, Mn 55109  
Manifest: 1955096

SIGNATURE \_\_\_\_\_

NET AMOUNT
TENDERED
CHANGE
CHECK NO.



# SKB Rosemount Industrial Waste Facility

1955097

Shipping Manifest		1. Generator's US EPA ID No. (if any)		2. Page 1 of page(s)	
3. Generator's Name and Facility Address St. Paul Port Authority 2200 Larpenteur Ave E, St. Paul, MN 55109		Mailing Address St. Paul Port Authority The Heights - Former Hillcrest 400 Wabasha St. N, Ste. #240, St. Paul, MN 55102 Fax (651) 223-5198			
4. Generator's Phone (651) 204-6241					
5. Transporter 1 Company Name <i>Pan</i>		Phone:			
6. Transporter 2 Company Name		Phone:			
7. Designated Facility Name and Site Address SKB Rosemount Industrial Waste Facility 13425 Courthouse Blvd. Rosemount, MN 55068		651-438-1500			
8. U.S. DOT Description (including Proper Shipping Name)		9. Containers		10. Total Quantity	11. Unit Wt/Vol
		No.	Type		
a. Non-Hazardous Industrial Waste (Contaminated Soil (Type 2 per RAP)) Job #23-6600 Jesse Wilcox					
b.					
c.					
d.					
13. Additional Descriptions for Materials Listed Above (indicate waste stream Approval # below)		14. Special Handling Procedures for Wastes Listed Above			
a. MI 23-0139 Contaminated Soil (Type 2 per RAP)					
b. MI					
c. MI					
d. MI					
15. Special Handling Instructions and Additional Information Emergency Contact:		SKB Use Only Load # _____ Scale Wt. _____ Tons/Yds. _____			
16. GENERATOR'S CERTIFICATION: I hereby declare that the contents of this consignment are fully and accurately described above by proper shipping name and are classified, packed, marked, and labeled, and are in all respects in proper condition for transport by highway according to applicable International and national government regulations.					
Printed/Typed Name Agent for St. Paul Port Authority		Signature <i>[Signature]</i>		Month 8	Day 25
17. Transporter 1 Acknowledged of Receipt of Materials		Signature <i>[Signature]</i>		Month 8	Day 25
18. Transported 2 Acknowledgement of Receipt of Materials		Signature		Month	Day
19. Discrepancy Indication Space					
20. Facility Owner or Operator: Certification of receipt of non-hazardous materials covered by this Manifest except as noted in Item 19.					
Printed/Typed Name <i>Dave</i>		Signature <i>Dave</i>		Month 8	Day 25

White - Return to Generator

Canary - Facility Copy

Pink - Transporter

Goldenrod - Generator Copy

Industrial-Rosemont  
13425 Courthouse Blvd.  
Rosemount, MN 55068



197 CARL BOLANDER & SONS CO.  
251 STARKEY STREET  
ST. PAUL MN 55107

SITE	TICKET	GRID		WEIGHMASTER	
002	00838610	11		DAVID	
DATE IN	DATE OUT	TIME IN	TIME OUT	VEHICLE	ROLL OFF
08/25/23	08/25/23	08:44	08:44	PT8-2079	23-0139
REFERENCE			ORIGIN		
23-0139			VIN: YTA3840_MN_5ALXES		

SCALE 1 GROSS WT 73800 LB  
STORED TARE WT 33320 LB  
NET WEIGHT 40480 LB

Inbound Ticket

QTY.	UNIT	DESCRIPTION	RATE	EXTENSION	FEE	TOTAL
20.24	TON	SOIL TON				

This facility will only accept non-hazardous industrial  
recyclables or construction, and demolition waste.  
We will not accept any loads containing any  
non-approved wastes or hazardous waste.651-438-1500  
Generator: ST PAUL PORT AUTHORITY-HEIGHTS  
Address: 2200 Larpenteur Ave E  
City/State St Paul, Mn 55109  
Manifest: 1955097

SKB-WCI 4410

SIGNATURE \_\_\_\_\_

NET AMOUNT
TENDERED
CHANGE
CHECK NO.

Industrial-Rosemont  
13425 Courthouse Blvd.  
Rosemount, MN 55068

197 CARL BOLANDER & SONS CO.  
251 STARKEY STREET  
ST. PAUL MN 55107

SITE	TICKET	GRID		WEIGHMASTER	
002	00838610	11		DAVID	
DATE IN	DATE OUT	TIME IN	TIME OUT	VEHICLE	ROLL OFF
08/25/23	08/25/23	08:44	08:44	PT8-2079	23-0139
REFERENCE			ORIGIN		
23-0139			VIN: YTA3840_MN_5ALXES		

SCALE 1 GROSS WT 73800 LB  
STORED TARE WT 33320 LB  
NET WEIGHT 40480 LB

Inbound Ticket

QTY.	UNIT	DESCRIPTION	RATE	EXTENSION	FEE	TOTAL
20.24	TON	SOIL TON				

This facility will only accept non-hazardous industrial  
recyclables or construction, and demolition waste.  
We will not accept any loads containing any  
non-approved wastes or hazardous waste.651-438-1500  
Generator: ST PAUL PORT AUTHORITY-HEIGHTS  
Address: 2200 Larpenteur Ave E  
City/State St Paul, Mn 55109  
Manifest: 1955097

SKB-WCI 4410

SIGNATURE \_\_\_\_\_

NET AMOUNT
TENDERED
CHANGE
CHECK NO.



# SKB Rosemount Industrial Waste Facility

1955100

Shipping Manifest		1. Generator's US EPA ID No. (if any)		2. Page 1 of page(s)	
3. Generator's Name and Facility Address St. Paul Port Authority 2200 Larpeur Ave E, St. Paul, MN 55109		Mailing Address St. Paul Port Authority The Heights - Former Hillcrest 400 Wabasha St. N, Ste. #240, St. Paul, MN 55102 Fax (651) 223-5198			
4. Generator's Phone (651) 204-6241		Phone: 952-994-0779			
5. Transporter 1 Company Name B8 L LLC		Phone:			
6. Transporter 2 Company Name		Phone:			
7. Designated Facility Name and Site Address SKB Rosemount Industrial Waste Facility 13425 Courthouse Blvd. Rosemount, MN 55068		651-438-1500			
8. U.S. DOT Description (including Proper Shipping Name)		9. Containers		10. Total Quantity	11. Unit Wt/Vol
		No.	Type		
a. Non-Hazardous Industrial Waste (Contaminated Soil (Type 2 per RAP)) Job #23-6600 Jesse Wilcox					
b.					
c.					
d.					
13. Additional Descriptions for Materials Listed Above (indicate waste stream Approval # below)		14. Special Handling Procedures for Wastes Listed Above			
a. MI 23-0139 Contaminated Soil (Type 2 per RAP)					
b. MI					
c. MI					
d. MI					
15. Special Handling Instructions and Additional Information Emergency Contact:		SKB Use Only Load # Scale Wt. Tons/Yds.			
16. GENERATOR'S CERTIFICATION: I hereby declare that the contents of this consignment are fully and accurately described above by proper shipping name and are classified, packed, marked, and labeled, and are in all respects in proper condition for transport by highway according to applicable international and national government regulations.					
Printed/Typed Name Agent for St. Paul Port Authority		Signature		Month Day Year 7 25 23	
17. Transporter 1 Acknowledged of Receipt of Materials					
Printed/Typed Name R DEVI LAWSON-AHLUNI		Signature		Month Day Year 10 8 25 23	
18. Transporter 2 Acknowledgement of Receipt of Materials					
Printed/Typed Name		Signature		Month Day Year	
19. Discrepancy Indication Space					
20. Facility Owner or Operator: Certification of receipt of non-hazardous materials covered by this Manifest except as noted in Item 19.					
Printed/Typed Name Dave		Signature Dave		Month Day Year 8 25 23	

White - Return to Generator

Canary - Facility Copy

Pink - Transporter

Goldenrod - Generator Copy

Industrial-Rosemont  
13425 Courthouse Blvd.  
Rosemount, MN 55068



197 CARL BOLANDER & SONS CO.  
251 STARKEY STREET  
ST. PAUL MN 55107

SITE	TICKET	GRID		WEIGHMASTER	
002	00838621	11		DAVID	
DATE IN	DATE OUT	TIME IN	TIME OUT	VEHICLE	ROLL OFF
08/25/23	08/25/23	08:56	08:56	B&L28-2004	23-0139
REFERENCE			ORIGIN		
23-0139			VIN: YTD9166_MN_4AXLES		

SCALE 1 GROSS WT 73880 LB  
STORED TARE WT 33080 LB  
NET WEIGHT 40800 LB

Inbound Ticket

QTY.	UNIT	DESCRIPTION	RATE	EXTENSION	FEE	TOTAL
20.40	TON	SOIL TON				

This facility will only accept non-hazardous industrial  
recyclables or construction, and demolition waste.  
We will not accept any loads containing any  
non-approved wastes or hazardous waste.651-438-1500  
Generator: ST PAUL PORT AUTHORITY-HEIGHTS  
Address: 2200 Larpenteur Ave E  
City/State St Paul, Mn 55109  
Manifest: 1955100

SIGNATURE \_\_\_\_\_

NET AMOUNT
TENDERED
CHANGE
CHECK NO.

Industrial-Rosemont  
13425 Courthouse Blvd.  
Rosemount, MN 55068

197 CARL BOLANDER & SONS CO.  
251 STARKEY STREET  
ST. PAUL MN 55107

SITE	TICKET	GRID		WEIGHMASTER	
002	00838621	11		DAVID	
DATE IN	DATE OUT	TIME IN	TIME OUT	VEHICLE	ROLL OFF
08/25/23	08/25/23	08:56	08:56	B&L28-2004	23-0139
REFERENCE			ORIGIN		
23-0139			VIN: YTD9166_MN_4AXLES		

SCALE 1 GROSS WT 73880 LB  
STORED TARE WT 33080 LB  
NET WEIGHT 40800 LB

Inbound Ticket

QTY.	UNIT	DESCRIPTION	RATE	EXTENSION	FEE	TOTAL
20.40	TON	SOIL TON				

This facility will only accept non-hazardous industrial  
recyclables or construction, and demolition waste.  
We will not accept any loads containing any  
non-approved wastes or hazardous waste.651-438-1500  
Generator: ST PAUL PORT AUTHORITY-HEIGHTS  
Address: 2200 Larpenteur Ave E  
City/State St Paul, Mn 55109  
Manifest: 1955100

SIGNATURE \_\_\_\_\_

NET AMOUNT
TENDERED
CHANGE
CHECK NO.





# SKB Rosemount Industrial Waste Facility

1955102

Shipping Manifest		1. Generator's US EPA ID No. (if any)		2. Page 1 of page(s)	
3. Generator's Name and Facility Address St. Paul Port Authority 2200 Larpenetour Ave E, St. Paul, MN 55109		Mailing Address St. Paul Port Authority The Heights - Former Hillcrest 400 Wabasha St. N, Ste. #240, St. Paul, MN 55102			
4. Generator's Phone (651) 204-6241		Fax (651) 223-5198			
5. Transporter 1 Company Name PTY/50711C		Phone:			
6. Transporter 2 Company Name		Phone:			
7. Designated Facility Name and Site Address SKB Rosemount Industrial Waste Facility 13425 Courthouse Blvd. Rosemount, MN 55068		651-438-1500			
8. U.S. DOT Description (including Proper Shipping Name)		9. Containers No. Type		10. Total Quantity	11. Unit Wt/Vol
a. Non-Hazardous Industrial Waste (Contaminated Soil (Type 2 per RAP)) Job #23-6600 Jesse Wilcox					
b.					
c.					
d.					
13. Additional Descriptions for Materials Listed Above (Indicate waste stream Approval # below) a. MI 23-0139 Contaminated Soil (Type 2 per RAP) b. MI c. MI d. MI		14. Special Handling Procedures for Wastes Listed Above			
15. Special Handling Instructions and Additional Information Emergency Contact:		SKB Use Only Load # Scale Wt. Tons/Yds.			
16. GENERATOR'S CERTIFICATION: I hereby declare that the contents of this consignment are fully and accurately described above by proper shipping name and are classified, packed, marked, and labeled, and are in all respects in proper condition for transport by highway according to applicable international and national government regulations.					
Printed/Typed Name Agent for St. Paul Port Authority		Signature		Month Day Year 08 05 23	
17. Transporter 1 Acknowledged of Receipt of Materials		Signature		Month Day Year 08 05 23	
18. Transporter 2 Acknowledgement of Receipt of Materials		Signature		Month Day Year	
19. Discrepancy Indication Space					
20. Facility Owner or Operator: Certification of receipt of non-hazardous materials covered by this Manifest except as noted in Item 19.					
Printed/Typed Name		Signature		Month Day Year 08 05 23	

White - Return to Generator

Canary - Facility Copy

Pink - Transporter

Goldenrod - Generator Copy

Industrial-Rosemont  
13425 Courthouse Blvd.  
Rosemount, MN 55068



197 CARL BOLANDER & SONS CO.  
251 STARKEY STREET  
ST. PAUL MN 55107

SITE	TICKET	GRID		WEIGHMASTER	
002	00838683	11		SUE M	
DATE IN	DATE OUT	TIME IN	TIME OUT	VEHICLE	ROLL OFF
08/25/23	08/25/23	09:32	09:32	PTY507-402	23-0139
REFERENCE			ORIGIN		
23-0139			VIN: YTE0758_MN_6AXLES		

SCALE 3 GROSS WT 76180 LB Inbound Ticket  
STORED TARE WT 33940 LB  
NET WEIGHT 42240 LB

QTY.	UNIT	DESCRIPTION	RATE	EXTENSION	FEE	TOTAL
21.12	TON	SOIL TON				

This facility will only accept non-hazardous industrial  
recyclables or construction, and demolition waste.  
We will not accept any loads containing any  
non-approved wastes or hazardous waste.651-438-1500  
Generator: ST PAUL PORT AUTHORITY-HEIGHTS  
Address: 2200 Larpenteur Ave E  
City/State St Paul, Mn 55109  
Manifest: 1955102  
SKB-RMT 1022

SIGNATURE \_\_\_\_\_

NET AMOUNT
TENDERED
CHANGE
CHECK NO.

Industrial-Rosemont  
13425 Courthouse Blvd.  
Rosemount, MN 55068

197 CARL BOLANDER & SONS CO.  
251 STARKEY STREET  
ST. PAUL MN 55107

SITE	TICKET	GRID		WEIGHMASTER	
002	00838683	11		SUE M	
DATE IN	DATE OUT	TIME IN	TIME OUT	VEHICLE	ROLL OFF
08/25/23	08/25/23	09:32	09:32	PTY507-402	23-0139
REFERENCE			ORIGIN		
23-0139			VIN: YTE0758_MN_6AXLES		

SCALE 3 GROSS WT 76180 LB Inbound Ticket  
STORED TARE WT 33940 LB  
NET WEIGHT 42240 LB

QTY.	UNIT	DESCRIPTION	RATE	EXTENSION	FEE	TOTAL
21.12	TON	SOIL TON				

This facility will only accept non-hazardous industrial  
recyclables or construction, and demolition waste.  
We will not accept any loads containing any  
non-approved wastes or hazardous waste.651-438-1500  
Generator: ST PAUL PORT AUTHORITY-HEIGHTS  
Address: 2200 Larpenteur Ave E  
City/State St Paul, Mn 55109  
Manifest: 1955102  
SKB-RMT 1022

SIGNATURE \_\_\_\_\_

NET AMOUNT
TENDERED
CHANGE
CHECK NO.



# SKB Rosemount Industrial Waste Facility

1955105

Shipping Manifest		1. Generator's US EPA ID No. (if any)		2. Page 1 of page(s)	
3. Generator's Name and Facility Address St. Paul Port Authority 2200 Larpenet Ave E, St. Paul, MN 55109		Mailing Address St. Paul Port Authority The Heights - Former Hillcrest 400 Wabasha St. N, Ste. #240, St. Paul, MN 55102			
4. Generator's Phone (651) 204-6241		Fax (651) 223-5198			
5. Transporter 1 Company Name		Phone:			
6. Transporter 2 Company Name		Phone:			
7. Designated Facility Name and Site Address		SKB Rosemount Industrial Waste Facility 13425 Courthouse Blvd. Rosemount, MN 55068 651-438-1500			
8. U.S. DOT Description (including Proper Shipping Name)		9. Containers		10. Total Quantity	
		No. Type		Unit Wt/Vol	
a. Non-Hazardous Industrial Waste (Contaminated Soil (Type 2 per RAP)) Job #23-6600 Jesse Wilcox					
b.					
c.					
d.					
13. Additional Descriptions for Materials Listed Above (Indicate waste stream Approval # below)		14. Special Handling Procedures for Wastes Listed Above			
a. MI 23-0139 Contaminated Soil (Type 2 per RAP)					
b. MI					
c. MI					
d. MI					
15. Special Handling Instructions and Additional Information		SKB Use Only			
Emergency Contact:		Load # _____			
		Scale Wt. _____			
		Tons/Yds. _____			
16. GENERATOR'S CERTIFICATION: I hereby declare that the contents of this consignment are fully and accurately described above by proper shipping name and are classified, packed, marked, and labeled, and are in all respects in proper condition for transport by highway according to applicable international and national government regulations.					
Printed/Typed Name Agent for St. Paul Port Authority		Signature		Month Day Year 08 05 23	
17. Transporter 1 Acknowledged of Receipt of Materials					
Printed/Typed Name Jesse Wilcox		Signature Hector Ruiz		Month Day Year 08 25 23	
18. Transporter 2 Acknowledgement of Receipt of Materials					
Printed/Typed Name		Signature		Month Day Year	
19. Discrepancy Indication Space					
20. Facility Owner or Operator: Certification of receipt of non-hazardous materials covered by this Manifest except as noted in Item 19.					
Printed/Typed Name		Signature		Month Day Year 08 25 23	

White - Return to Generator

Pink - Transporter

Canary - Facility Copy

Goldenrod - Generator Copy

Industrial-Rosemont  
13425 Courthouse Blvd.  
Rosemount, MN 55068



197 CARL BOLANDER & SONS CO.  
251 STARKEY STREET  
ST. PAUL MN 55107

SITE	TICKET	GRID		WEIGHMASTER	
002	00838697	11		Christina W	
DATE IN	DATE OUT	TIME IN	TIME OUT	VEHICLE	ROLL OFF
08/25/23	08/25/23	09:42	09:42	HRR09-967	23-0139
REFERENCE			ORIGIN		
23-0139			VIN: YTE3017_MN_6AXLES		

SCALE 2 GROSS WT 74360 LB  
STORED TARE WT 33980 LB  
NET WEIGHT 40380 LB  
Inbound Ticket

QTY.	UNIT	DESCRIPTION	RATE	EXTENSION	FEE	TOTAL
20.19	TON	SOIL TON				

This facility will only accept non-hazardous industrial  
recyclables or construction, and demolition waste.  
We will not accept any loads containing any  
non-approved wastes or hazardous waste.651-438-1500  
Generator: ST PAUL PORT AUTHORITY-HEIGHTS  
Address: 2200 Larpenieur Ave E  
City/State St Paul, Mn 55109  
Manifest: 1955105

SKB-WCI4410

SIGNATURE \_\_\_\_\_

NET AMOUNT
TENDERED
CHANGE
CHECK NO.

Industrial-Rosemont  
13425 Courthouse Blvd.  
Rosemount, MN 55068

197 CARL BOLANDER & SONS CO.  
251 STARKEY STREET  
ST. PAUL MN 55107

SITE	TICKET	GRID		WEIGHMASTER	
002	00838697	11		Christina W	
DATE IN	DATE OUT	TIME IN	TIME OUT	VEHICLE	ROLL OFF
08/25/23	08/25/23	09:42	09:42	HRR09-967	23-0139
REFERENCE			ORIGIN		
23-0139			VIN: YTE3017_MN_6AXLES		

SCALE 2 GROSS WT 74360 LB  
STORED TARE WT 33980 LB  
NET WEIGHT 40380 LB  
Inbound Ticket

QTY.	UNIT	DESCRIPTION	RATE	EXTENSION	FEE	TOTAL
20.19	TON	SOIL TON				

This facility will only accept non-hazardous industrial  
recyclables or construction, and demolition waste.  
We will not accept any loads containing any  
non-approved wastes or hazardous waste.651-438-1500  
Generator: ST PAUL PORT AUTHORITY-HEIGHTS  
Address: 2200 Larpenieur Ave E  
City/State St Paul, Mn 55109  
Manifest: 1955105

SKB-WCI4410

SIGNATURE \_\_\_\_\_

NET AMOUNT
TENDERED
CHANGE
CHECK NO.



# SKB Rosemount Industrial Waste Facility

1955103

Shipping Manifest		1. Generator's US EPA ID No. (if any)		2. Page 1 of page(s)	
3. Generator's Name and Facility Address St. Paul Port Authority 2200 Larpenteur Ave E, St. Paul, MN 55109		Mailing Address St. Paul Port Authority The Heights - Former Hillcrest 400 Wabasha St. N, Ste. #240, St. Paul, MN 55102			
4. Generator's Phone (651) 204-6241		Fax (651) 223-5198			
5. Transporter 1 Company Name		Phone:			
6. Transporter 2 Company Name		Phone:			
7. Designated Facility Name and Site Address SKB Rosemount Industrial Waste Facility 13425 Courthouse Blvd. Rosemount, MN 55068		651-438-1500			
8. U.S. DOT Description (including Proper Shipping Name)		9. Containers		10. Total Quantity	11. Unit Wt/Vol
		No.	Type		
a. Non-Hazardous Industrial Waste (Contaminated Soil (Type 2 per RAP)) Job #23-6600 Jesse Wilcox					
b.					
c.					
d.					
13. Additional Descriptions for Materials Listed Above (Indicate waste stream Approval # below)		14. Special Handling Procedures for Wastes Listed Above			
a. MI 23-0139 Contaminated Soil (Type 2 per RAP)					
b. MI					
c. MI					
d. MI					
15. Special Handling Instructions and Additional Information Emergency Contact:		SKB Use Only Load # _____ Scale Wt. _____ Tons/Yds. _____			
16. GENERATOR'S CERTIFICATION: I hereby declare that the contents of this consignment are fully and accurately described above by proper shipping name and are classified, packed, marked, and labeled, and are in all respects in proper condition for transport by highway according to applicable international and national government regulations.					
Printed/Typed Name Agent for St. Paul Port Authority		Signature		Month Day Year 08 25 23	
17. Transporter 1 Acknowledged of Receipt of Materials		Signature		Month Day Year 08 25 23	
Printed/Typed Name Marco Ponce		Signature		Month Day Year 08 25 23	
18. Transporter 2 Acknowledgement of Receipt of Materials		Signature		Month Day Year	
Printed/Typed Name		Signature		Month Day Year	
19. Discrepancy Indication Space					
20. Facility Owner or Operator: Certification of receipt of non-hazardous materials covered by this Manifest except as noted in Item 19.					
Printed/Typed Name Dane		Signature Dane		Month Day Year 08 25 23	

White - Return to Generator

Pink - Transporter

Canary - Facility Copy

Goldenrod - Generator Copy

Industrial-Rosemont  
13425 Courthouse Blvd.  
Rosemont, MN 55068

197 CARL BOLANDER & SONS CO.  
251 STARKEY STREET  
ST. PAUL MN 55107



SITE	TICKET	GRID		WEIGHMASTER	
002	00838701	11		DAVID	
DATE IN	DATE OUT	TIME IN	TIME OUT	VEHICLE	ROLL OFF
08/25/23	08/25/23	09:44	09:44	AJ455-1904	23-0139
REFERENCE			ORIGIN		
23-0139			VIN: YTE0260_MN_6AXELS		

SCALE 1 GROSS WT 75380 LB Inbound Ticket  
STORED TARE WT 33020 LB  
NET WEIGHT 42360 LB

QTY.	UNIT	DESCRIPTION	RATE	EXTENSION	FEE	TOTAL
21.18	TON	SOIL TON				

This facility will only accept non-hazardous industrial  
recyclables or construction, and demolition waste.  
We will not accept any loads containing any  
non-approved wastes or hazardous waste.651-438-1500  
Generator: ST PAUL PORT AUTHORITY-HEIGHTS  
Address: 2200 Larpenteur Ave E  
City/State St Paul, Mn 55109  
Manifest: 1955103

SIGNATURE \_\_\_\_\_

NET AMOUNT
TENDERED
CHANGE
CHECK NO.

Industrial-Rosemont  
13425 Courthouse Blvd.  
Rosemont, MN 55068

197 CARL BOLANDER & SONS CO.  
251 STARKEY STREET  
ST. PAUL MN 55107

SITE	TICKET	GRID		WEIGHMASTER	
002	00838701	11		DAVID	
DATE IN	DATE OUT	TIME IN	TIME OUT	VEHICLE	ROLL OFF
08/25/23	08/25/23	09:44	09:44	AJ455-1904	23-0139
REFERENCE			ORIGIN		
23-0139			VIN: YTE0260_MN_6AXELS		

SCALE 1 GROSS WT 75380 LB Inbound Ticket  
STORED TARE WT 33020 LB  
NET WEIGHT 42360 LB

QTY.	UNIT	DESCRIPTION	RATE	EXTENSION	FEE	TOTAL
21.18	TON	SOIL TON				

This facility will only accept non-hazardous industrial  
recyclables or construction, and demolition waste.  
We will not accept any loads containing any  
non-approved wastes or hazardous waste.651-438-1500  
Generator: ST PAUL PORT AUTHORITY-HEIGHTS  
Address: 2200 Larpenteur Ave E  
City/State St Paul, Mn 55109  
Manifest: 1955103

SIGNATURE \_\_\_\_\_

NET AMOUNT
TENDERED
CHANGE
CHECK NO.



# SKB Rosemount Industrial Waste Facility

1955104

Shipping Manifest		1. Generator's US EPA ID No. (If any)		2. Page 1 of page(s)	
3. Generator's Name and Facility Address St. Paul Port Authority 2200 Larpeur Ave E, St. Paul, MN 55109		Mailing Address St. Paul Port Authority The Heights - Former Hillcrest 400 Wabasha St. N, Ste. #240, St. Paul, MN 55102			
4. Generator's Phone (651) 204-6241		Fax (651) 223-5198			
5. Transporter 1 Company Name <i>CMR Logistics</i>		Phone: <i>612-558-2990</i>			
6. Transporter 2 Company Name		Phone:			
7. Designated Facility Name and Site Address SKB Rosemount Industrial Waste Facility 13425 Courthouse Blvd. Rosemount, MN 55068		651-438-1500			
8. U.S. DOT Description (Including Proper Shipping Name)		9. Containers		10. Total Quantity	11. Unit Wt/Vol
		No.	Type		
a. Non-Hazardous Industrial Waste (Contaminated Soil (Type 2 per RAP)) Job #23-6600 Jesse Wilcox					
b.					
c.					
d.					
13. Additional Descriptions for Materials Listed Above (Indicate waste stream Approval # below)		14. Special Handling Procedures for Wastes Listed Above			
a. MI 23-0139 Contaminated Soil (Type 2 per RAP)					
b. MI					
c. MI					
d. MI					
15. Special Handling Instructions and Additional Information Emergency Contact:		SKB Use Only Load # _____ Scale Wt. _____ Tons/Yds. _____			
16. GENERATOR'S CERTIFICATION: I hereby declare that the contents of this consignment are fully and accurately described above by proper shipping name and are classified, packed, marked, and labeled, and are in all respects in proper condition for transport by highway according to applicable international and national government regulations.					
Printed/Typed Name Agent for St. Paul Port Authority		Signature <i>[Signature]</i>		Month Day Year <i>08 25 23</i>	
17. Transporter 1 Acknowledgement of Receipt of Materials					
Printed/Typed Name <i>Michael East</i>		Signature <i>[Signature]</i>		Month Day Year <i>08 25 23</i>	
18. Transporter 2 Acknowledgement of Receipt of Materials					
Printed/Typed Name		Signature		Month Day Year	
19. Discrepancy Indication Space					
20. Facility Owner or Operator: Certification of receipt of non-hazardous materials covered by this Manifest except as noted in Item 19.					
Printed/Typed Name <i>Dave</i>		Signature <i>[Signature]</i>		Month Day Year <i>08 25 23</i>	

White - Return to Generator

Canary - Facility Copy

Pink - Transporter

Goldenrod - Generator Copy

Industrial-Rosemont  
13425 Courthouse Blvd.  
Rosemount, MN 55068



197 CARL BOLANDER & SONS CO.  
251 STARKEY STREET  
ST. PAUL MN 55107

SITE	TICKET	GRID		WEIGHMASTER	
002	00838708	11		DAVID	
DATE IN	DATE OUT	TIME IN	TIME OUT	VEHICLE	ROLL OFF
08/25/23	08/25/23	09:49	09:49	CMR24-1610	23-0139
REFERENCE			ORIGIN		
23-0139			VIN: YTE0759_MN_5AXLES		

SCALE 1 GROSS WT 76640 LB Inbound Ticket  
STORED TARE WT 35780 LB  
NET WEIGHT 40860 LB

QTY.	UNIT	DESCRIPTION	RATE	EXTENSION	FEE	TOTAL
20.43	TON	SOIL TON				

This facility will only accept non-hazardous industrial  
recyclables or construction, and demolition waste.

We will not accept any loads containing any  
non-approved wastes or hazardous waste.651-438-1500

Generator: ST PAUL PORT AUTHORITY-HEIGHTS

Address: 2200 Larpenteur Ave E

City/State: St Paul, Mn 55109

Manifest: 1955104

SKB-WCI 4410

SIGNATURE \_\_\_\_\_

NET AMOUNT

TENDERED

CHANGE

CHECK NO.

Industrial-Rosemont  
13425 Courthouse Blvd.  
Rosemount, MN 55068

197 CARL BOLANDER & SONS CO.  
251 STARKEY STREET  
ST. PAUL MN 55107

SITE	TICKET	GRID		WEIGHMASTER	
002	00838708	11		DAVID	
DATE IN	DATE OUT	TIME IN	TIME OUT	VEHICLE	ROLL OFF
08/25/23	08/25/23	09:49	09:49	CMR24-1610	23-0139
REFERENCE			ORIGIN		
23-0139			VIN: YTE0759_MN_5AXLES		

SCALE 1 GROSS WT 76640 LB Inbound Ticket  
STORED TARE WT 35780 LB  
NET WEIGHT 40860 LB

QTY.	UNIT	DESCRIPTION	RATE	EXTENSION	FEE	TOTAL
20.43	TON	SOIL TON				

This facility will only accept non-hazardous industrial  
recyclables or construction, and demolition waste.

We will not accept any loads containing any  
non-approved wastes or hazardous waste.651-438-1500

Generator: ST PAUL PORT AUTHORITY-HEIGHTS

Address: 2200 Larpenteur Ave E

City/State: St Paul, Mn 55109

Manifest: 1955104

SKB-WCI 4410

SIGNATURE \_\_\_\_\_

NET AMOUNT

TENDERED

CHANGE

CHECK NO.



Industrial-Rosemont  
13425 Courthouse Blvd.  
Rosemount, MN 55068



197 CARL BOLANDER & SONS CO.  
251 STARKEY STREET  
ST. PAUL MN 55107

SITE	TICKET	GRID		WEIGHMASTER	
002	00846213	11		BROOKE H	
DATE IN	DATE OUT	TIME IN	TIME OUT	VEHICLE	ROLL OFF
09/13/23	09/13/23	09:34	09:34	SCHL221	23-0133
REFERENCE			ORIGIN		
23-0133			VIN: 18161_WI_4AXELS		

SCALE 2 GROSS WT 54200 LB  
STORED TARE WT 25860 LB  
NET WEIGHT 28340 LB

Inbound Ticket

QTY.	UNIT	DESCRIPTION	RATE	EXTENSION	FEE	TOTAL
14.17	TON	SOIL TON				

This facility will only accept non-hazardous industrial  
recyclables or construction, and demolition waste.

We will not accept any loads containing any  
non-approved wastes or hazardous waste.651-438-1500

Generator: ST PAUL PORT AUTHORITY-HEIGHTS

Address: 2200 Larpenteur Ave E

City/State: St Paul, MN 55109

Manifest: 1952996

SKB-WC14410

SIGNATURE \_\_\_\_\_

NET AMOUNT

TENDERED

CHANGE

CHECK NO.

Industrial-Rosemont  
13425 Courthouse Blvd.  
Rosemount, MN 55068

197 CARL BOLANDER & SONS CO.  
251 STARKEY STREET  
ST. PAUL MN 55107

SITE	TICKET	GRID		WEIGHMASTER	
002	00846213	11		BROOKE H	
DATE IN	DATE OUT	TIME IN	TIME OUT	VEHICLE	ROLL OFF
09/13/23	09/13/23	09:34	09:34	SCHL221	23-0133
REFERENCE			ORIGIN		
23-0133			VIN: 18161_WI_4AXELS		

SCALE 2 GROSS WT 54200 LB  
STORED TARE WT 25860 LB  
NET WEIGHT 28340 LB

Inbound Ticket

QTY.	UNIT	DESCRIPTION	RATE	EXTENSION	FEE	TOTAL
14.17	TON	SOIL TON				

This facility will only accept non-hazardous industrial  
recyclables or construction, and demolition waste.

We will not accept any loads containing any  
non-approved wastes or hazardous waste.651-438-1500

Generator: ST PAUL PORT AUTHORITY-HEIGHTS

Address: 2200 Larpenteur Ave E

City/State: St Paul, MN 55109

Manifest: 1952996

SKB-WC14410

SIGNATURE \_\_\_\_\_

NET AMOUNT

TENDERED

CHANGE

CHECK NO.



# SKB Rosemount Industrial Waste Facility

1952996

Shipping Manifest		1. Generator's US EPA ID No. (if any)		2. Page 1 of page(s)	
3. Generator's Name and Facility Address St. Paul Port Authority 2200 Larpenet Ave E, St. Paul, MN 55109		Mailing Address St. Paul Port Authority The Heights 400 Wabasha St. N, Ste. #240, St. Paul, MN 55102 Fax (651) 223-5198			
4. Generator's Phone (651) 204-6241					
5. Transporter 1 Company Name <i>VAIDes</i>		Phone:			
6. Transporter 2 Company Name		Phone:			
7. Designated Facility Name and Site Address SKB Rosemount Industrial Waste Facility 13425 Courthouse Blvd. Rosemount, MN 55068		651-438-1500			
8. U.S. DOT Description (Including Proper Shipping Name)		9. Containers		10. Total Quantity	11. Unit Wt/Vol
		No.	Type		
a. Non-Hazardous Industrial Waste (Mercury Contaminated Soil > 10mg/kg) Job #23-6600 Jesse Wilcox					
b.					
c.					
d.					
13. Additional Descriptions for Materials Listed Above (Indicate waste stream Approval # below)		14. Special Handling Procedures for Wastes Listed Above			
a. MI 23-0133 Mercury Contaminated Soil > 10mg/kg					
b. MI					
c. MI					
d. MI					
15. Special Handling Instructions and Additional Information Emergency Contact:		SKB Use Only Load # _____ Scale Wt. _____ Tons/Yds. _____			
16. GENERATOR'S CERTIFICATION: I hereby declare that the contents of this consignment are fully and accurately described above by proper shipping name and are classified, packed, marked, and labeled, and are in all respects in proper condition for transport by highway according to applicable international and national government regulations.					
Printed/Typed Name Agent for St. Paul Port Authority		Signature <i>[Signature]</i>		Month Day Year <i>09 08 23</i>	
17. Transporter 1 Acknowledged Receipt of Materials		Signature <i>[Signature]</i>		Month Day Year <i>09 11 23</i>	
Printed/Typed Name <i>[Signature]</i>		Signature <i>[Signature]</i>		Month Day Year <i>09 11 23</i>	
18. Transporter 2 Acknowledgement of Receipt of Materials		Signature		Month Day Year	
Printed/Typed Name		Signature		Month Day Year	
19. Discrepancy Indication Space					
20. Facility Owner or Operator: Certification of receipt of non-hazardous materials covered by this Manifest except as noted in Item 19.					
Printed/Typed Name <i>BH</i>		Signature <i>[Signature]</i>		Month Day Year <i>11 13 23</i>	

White - Return to Generator

Canary - Facility Copy

Pink - Transporter

Goldenrod - Generator Copy

Industrial-Rosemont  
13425 Courthouse Blvd.  
Rosemont, MN 55068



197 CARL BOLANDER & SONS CO.  
251 STARKEY STREET  
ST. PAUL MN 55107

SITE	TICKET	GRID		WEIGHMASTER	
002	00846215	11		Lisa Dean	
DATE IN	DATE OUT	TIME IN	TIME OUT	VEHICLE	ROLL OFF
09/13/23	09/13/23	09:36	09:36	TWITCH88	23-0133
REFERENCE			ORIGIN		
23-0133			VIN: YCB6777_MN_5AXLE		

SCALE 1 GROSS WT 69880 LB Inbound Ticket  
STORED TARE WT 29880 LB  
NET WEIGHT 40000 LB

QTY.	UNIT	DESCRIPTION	RATE	EXTENSION	FEE	TOTAL
20.00	TON	SOIL TON				

This facility will only accept non-hazardous industrial  
recyclables or construction, and demolition waste.

We will not accept any loads containing any  
non-approved wastes or hazardous waste.651-438-1500

Generator: ST PAUL PORT AUTHORITY-HEIGHTS

Address: 2200 Larpenteur Ave E

City/State: St Paul, MN 55109

Manifest: 1952997

SIGNATURE \_\_\_\_\_

NET AMOUNT

TENDERED

CHANGE

CHECK NO.

Industrial-Rosemont  
13425 Courthouse Blvd.  
Rosemont, MN 55068

197 CARL BOLANDER & SONS CO.  
251 STARKEY STREET  
ST. PAUL MN 55107

SITE	TICKET	GRID		WEIGHMASTER	
002	00846215	11		Lisa Dean	
DATE IN	DATE OUT	TIME IN	TIME OUT	VEHICLE	ROLL OFF
09/13/23	09/13/23	09:36	09:36	TWITCH88	23-0133
REFERENCE			ORIGIN		
23-0133			VIN: YCB6777_MN_5AXLE		

SCALE 1 GROSS WT 69880 LB Inbound Ticket  
STORED TARE WT 29880 LB  
NET WEIGHT 40000 LB

QTY.	UNIT	DESCRIPTION	RATE	EXTENSION	FEE	TOTAL
20.00	TON	SOIL TON				

This facility will only accept non-hazardous industrial  
recyclables or construction, and demolition waste.

We will not accept any loads containing any  
non-approved wastes or hazardous waste.651-438-1500

Generator: ST PAUL PORT AUTHORITY-HEIGHTS

Address: 2200 Larpenteur Ave E

City/State: St Paul, MN 55109

Manifest: 1952997

SIGNATURE \_\_\_\_\_

NET AMOUNT

TENDERED

CHANGE

CHECK NO.



# SKB Rosemount Industrial Waste Facility

1952997

Shipping Manifest		1. Generator's US EPA ID No. (if any)		2. Page 1 of page(s)	
3. Generator's Name and Facility Address St. Paul Port Authority 2200 Larpenteur Ave E, St. Paul, MN 55109		Mailing Address St. Paul Port Authority The Heights 400 Wabasha St. N, Ste. #240, St. Paul, MN 55102 Fax (651) 223-5198			
4. Generator's Phone (651) 204-6241					
5. Transporter 1 Company Name <i>Twifly Trucking</i>		Phone:			
6. Transporter 2 Company Name		Phone:			
7. Designated Facility Name and Site Address SKB Rosemount Industrial Waste Facility 13425 Courthouse Blvd. Rosemount, MN 55068		651-438-1500			
8. U.S. DOT Description (including Proper Shipping Name)		9. Containers		10. Total Quantity	11. Unit Wt/Vol
		No.	Type		
a. Non-Hazardous Industrial Waste (Mercury Contaminated Soil > 10mg/kg) Job #23-6600 Jesse Wilcox					
b.					
c.					
d.					
13. Additional Descriptions for Materials Listed Above (Indicate waste stream Approval # below) a. MI 23-0133 Mercury Contaminated Soil > 10mg/kg b. MI c. MI d. MI		14. Special Handling Procedures for Wastes Listed Above			
15. Special Handling Instructions and Additional Information Emergency Contact:		SKB Use Only Load # Scale Wt. Tons/Yds.			
16. GENERATOR'S CERTIFICATION: I hereby declare that the contents of this consignment are fully and accurately described above by proper shipping name and are classified, packed, marked, and labeled, and are in all respects in proper condition for transport by highway according to applicable international and national government regulations.					
Printed/Typed Name Agent for St. Paul Port Authority		Signature <i>[Signature]</i>		Month Day Year <i>09 08 23</i>	
17. Transporter 1 Acknowledged Receipt of Materials		Printed/Typed Name <i>Rich Towell</i>		Signature <i>[Signature]</i>	
18. Transporter 2 Acknowledgement of Receipt of Materials		Printed/Typed Name		Month Day Year	
19. Discrepancy Indication Space					
20. Facility Owner or Operator: Certification of receipt of non-hazardous materials covered by this Manifest except as noted in Item 19.					
Printed/Typed Name		Signature <i>[Signature]</i>		Month Day Year <i>09 13 23</i>	

White - Return to Generator      Pink - Transporter      Canary - Facility Copy      Goldenrod - Generator Copy

Industrial-Rosemont  
13425 Courthouse Blvd.  
Rosemount, MN 55068

197 CARL BOLANDER & SONS CO.  
251 STARKEY STREET  
ST. PAUL MN 55107



SITE	TICKET	GRID		WEIGHMASTER	
002	00846217	11		BROOKE H	
DATE IN	DATE OUT	TIME IN	TIME OUT	VEHICLE	ROLL OFF
09/13/23	09/13/23	09:37	09:37	K3T77	23-0133
REFERENCE			ORIGIN		
23-0133			VIN: YBN5122_MN_4AXLES		

SCALE 2 GROSS WT 66740 LB Inbound Ticket  
STORED TARE WT 29340 LB  
NET WEIGHT 37400 LB

QTY.	UNIT	DESCRIPTION	RATE	EXTENSION	FEE	TOTAL
18.70	TON	SOIL TON				

This facility will only accept non-hazardous industrial  
recyclables or construction, and demolition waste.

We will not accept any loads containing any  
non-approved wastes or hazardous waste.651-438-1500

Generator: ST PAUL PORT AUTHORITY-HEIGHTS

Address: 2200 Larpenteur Ave E

City/State: St Paul, MN 55109

Manifest: 1952998  
SKB-WCI4410

SIGNATURE \_\_\_\_\_

NET AMOUNT

TENDERED

CHANGE

CHECK NO.

Industrial-Rosemont  
13425 Courthouse Blvd.  
Rosemount, MN 55068

197 CARL BOLANDER & SONS CO.  
251 STARKEY STREET  
ST. PAUL MN 55107

SITE	TICKET	GRID		WEIGHMASTER	
002	00846217	11		BROOKE H	
DATE IN	DATE OUT	TIME IN	TIME OUT	VEHICLE	ROLL OFF
09/13/23	09/13/23	09:37	09:37	K3T77	23-0133
REFERENCE			ORIGIN		
23-0133			VIN: YBN5122_MN_4AXLES		

SCALE 2 GROSS WT 66740 LB Inbound Ticket  
STORED TARE WT 29340 LB  
NET WEIGHT 37400 LB

QTY.	UNIT	DESCRIPTION	RATE	EXTENSION	FEE	TOTAL
18.70	TON	SOIL TON				

This facility will only accept non-hazardous industrial  
recyclables or construction, and demolition waste.

We will not accept any loads containing any  
non-approved wastes or hazardous waste.651-438-1500

Generator: ST PAUL PORT AUTHORITY-HEIGHTS

Address: 2200 Larpenteur Ave E

City/State: St Paul, MN 55109

Manifest: 1952998

SKB-WCI4410

SIGNATURE \_\_\_\_\_

NET AMOUNT

TENDERED

CHANGE

CHECK NO.



# SKB Rosemount Industrial Waste Facility

1952998

Shipping Manifest		1. Generator's US EPA ID No. (if any)		2. Page 1 of page(s)	
3. Generator's Name and Facility Address St. Paul Port Authority 2200 Larpenteur Ave E, St. Paul, MN 55109		Mailing Address St. Paul Port Authority The Heights 400 Wabasha St. N, Ste. #240, St. Paul, MN 55102 Fax (651) 223-5198			
4. Generator's Phone (651) 204-6241					
5. Transporter 1 Company Name <b>K-3 Trucking</b>		Phone:			
6. Transporter 2 Company Name		Phone:			
7. Designated Facility Name and Site Address SKB Rosemount Industrial Waste Facility 13425 Courthouse Blvd. Rosemount, MN 55068		651-438-1500			
8. U.S. DOT Description (including Proper Shipping Name)		9. Containers		10. Total Quantity	11. Unit Wt/Vol
		No.	Type		
a. Non-Hazardous Industrial Waste (Mercury Contaminated Soil > 10mg/kg) Job #23-6600 Jesse Wilcox					
b.					
c.					
d.					
13. Additional Descriptions for Materials Listed Above (indicate waste stream Approval # below) a. MI 23-0133 Mercury Contaminated Soil > 10mg/kg b. MI c. MI d. MI		14. Special Handling Procedures for Wastes Listed Above			
15. Special Handling Instructions and Additional Information Emergency Contact:		SKB Use Only Load # Scale Wt. Tons/Yds.			
16. GENERATOR'S CERTIFICATION: I hereby declare that the contents of this consignment are fully and accurately described above by proper shipping name and are classified, packed, marked, and labeled, and are in all respects in proper condition for transport by highway according to applicable international and national government regulations.					
Printed/Typed Name Agent for St. Paul Port Authority		Signature <i>[Signature]</i>		Month Day Year <b>09 08 23</b>	
17. Transporter 1 Acknowledged of Receipt of Materials		Printed/Typed Name <b>Roger Cuevas</b>		Signature <i>[Signature]</i>	
18. Transporter 2 Acknowledgement of Receipt of Materials		Printed/Typed Name		Month Day Year <b>09 13 23</b>	
19. Discrepancy Indication Space		Signature		Month Day Year	
20. Facility Owner or Operator: Certification of receipt of non-hazardous materials covered by this Manifest except as noted in Item 19.					
Printed/Typed Name <b>BH</b>		Signature <i>[Signature]</i>		Month Day Year <b>09 13 23</b>	

White - Return to Generator      Pink - Transporter      Canary - Facility Copy      Goldenrod - Generator Copy

Industrial-Rosemont  
13425 Courthouse Blvd.  
Rosemont, MN 55068

197 CARL BOLANDER & SONS CO.  
251 STARKEY STREET  
ST. PAUL MN 55107



SITE		TICKET		GRID		WEIGHMASTER					
002		00846222		11		Lisa Dean					
DATE IN		DATE OUT		TIME IN		TIME OUT		VEHICLE		ROLL OFF	
09/13/23		09/13/23		09:41		09:41		JRF14		23-0133	
REFERENCE						ORIGIN					
23-0133						VIN: YBV9890_MN					

SCALE 1 GROSS WT 78640 LB  
STORED TARE WT 29420 LB  
NET WEIGHT 49220 LB  
Inbound Ticket

QTY.	UNIT	DESCRIPTION	RATE	EXTENSION	FEE	TOTAL
24.61	TON	SOIL TON				

This facility will only accept non-hazardous industrial  
recyclables or construction, and demolition waste.

We will not accept any loads containing any  
non-approved wastes or hazardous waste.651-438-1500

Generator: ST PAUL PORT AUTHORITY-HEIGHTS

Address: 2200 Larpenteur Ave E

City/State: St Paul, MN 55109

Manifest: 1952999

SIGNATURE \_\_\_\_\_

NET AMOUNT

TENDERED

CHANGE

CHECK NO.

Industrial-Rosemont  
13425 Courthouse Blvd.  
Rosemont, MN 55068

197 CARL BOLANDER & SONS CO.  
251 STARKEY STREET  
ST. PAUL MN 55107

SITE		TICKET		GRID		WEIGHMASTER					
002		00846222		11		Lisa Dean					
DATE IN		DATE OUT		TIME IN		TIME OUT		VEHICLE		ROLL OFF	
09/13/23		09/13/23		09:41		09:41		JRF14		23-0133	
REFERENCE						ORIGIN					
23-0133						VIN: YBV9890_MN					

SCALE 1 GROSS WT 78640 LB  
STORED TARE WT 29420 LB  
NET WEIGHT 49220 LB  
Inbound Ticket

QTY.	UNIT	DESCRIPTION	RATE	EXTENSION	FEE	TOTAL
24.61	TON	SOIL TON				

This facility will only accept non-hazardous industrial  
recyclables or construction, and demolition waste.

We will not accept any loads containing any  
non-approved wastes or hazardous waste.651-438-1500

Generator: ST PAUL PORT AUTHORITY-HEIGHTS

Address: 2200 Larpenteur Ave E

City/State: St Paul, MN 55109

Manifest: 1952999

SKB-WCI 4410

SIGNATURE \_\_\_\_\_

NET AMOUNT

TENDERED

CHANGE

CHECK NO.



# SKB Rosemount Industrial Waste Facility

1952999

Shipping Manifest		1. Generator's US EPA ID No. (if any)		2. Page 1 of page(s)	
3. Generator's Name and Facility Address St. Paul Port Authority 2200 Larpenteur Ave E, St. Paul, MN 55109		Mailing Address St. Paul Port Authority The Heights 400 Wabasha St. N, Ste. #240, St. Paul, MN 55102 Fax (651) 223-5198			
4. Generator's Phone (651) 204-6241					
5. Transporter 1 Company Name		Phone:			
6. Transporter 2 Company Name		Phone:			
7. Designated Facility Name and Site Address		SKB Rosemount Industrial Waste Facility 13425 Courthouse Blvd. Rosemount, MN 55068 651-438-1500			
8. U.S. DOT Description (including Proper Shipping Name)		9. Containers		10. Total Quantity	11. Unit Wt/Vol
		No.	Type		
a. Non-Hazardous Industrial Waste (Mercury Contaminated Soil > 10mg/kg) Job #23-6600 Jesse Wilcox					
b.					
c.					
d.					
13. Additional Descriptions for Materials Listed Above (indicate waste stream Approval # below)		14. Special Handling Procedures for Wastes Listed Above			
a. MI 23-0133 Mercury Contaminated Soil > 10mg/kg					
b. MI					
c. MI					
d. MI					
15. Special Handling Instructions and Additional Information		SKB Use Only			
Emergency Contact:		Load # _____ Scale Wt. _____ Tons/Yds. _____			
16. GENERATOR'S CERTIFICATION: I hereby declare that the contents of this consignment are fully and accurately described above by proper shipping name and are classified, packed, marked, and labeled, and are in all respects in proper condition for transport by highway according to applicable international and national government regulations.					
Printed/Typed Name Agent for St. Paul Port Authority		Signature		Month Day Year 09 08 23	
17. Transporter 1 Acknowledged of Receipt of Materials		Signature		Month Day Year 09 11 23	
Printed/Typed Name Jesse Wilcox		Signature		Month Day Year 09 11 23	
18. Transporter 2 Acknowledgement of Receipt of Materials		Signature		Month Day Year	
Printed/Typed Name		Signature		Month Day Year	
19. Discrepancy Indication Space					
20. Facility Owner or Operator: Certification of receipt of non-hazardous materials covered by this Manifest except as noted in Item 19.					
Printed/Typed Name		Signature		Month Day Year 10 05 23	

White - Return to Generator

Canary - Facility Copy

Pink - Transporter

Goldenrod - Generator Copy



Industrial-Rosemont  
13425 Courthouse Blvd.  
Rosemount, MN 55068



197 CARL BOLANDER & SONS CO.  
251 STARKEY STREET  
ST. PAUL MN 55107

SITE	TICKET	GRID		WEIGHMASTER	
002	00846223	11		BROOKE H	
DATE IN	DATE OUT	TIME IN	TIME OUT	VEHICLE	ROLL OFF
09/13/23	09/13/23	09:42	09:42	V035	23-0133
REFERENCE			ORIGIN		
23-0133			VIN: YBW0142_MN_4AXELS		

SCALE 2 GROSS WT 69680 LB Inbound Ticket  
STORED TARE WT 25660 LB  
NET WEIGHT 44020 LB

QTY.	UNIT	DESCRIPTION	RATE	EXTENSION	FEE	TOTAL
22.01	TON	SOIL TON				

This facility will only accept non-hazardous industrial  
recyclables or construction, and demolition waste.

We will not accept any loads containing any  
non-approved wastes or hazardous waste.651-438-1500

Generator: ST PAUL PORT AUTHORITY-HEIGHTS

Address: 2200 Larpenteur Ave E

City/State: St Paul, MN 55109

Manifest: 1953001  
SKB-WCI4410

SIGNATURE \_\_\_\_\_

NET AMOUNT

TENDERED

CHANGE

CHECK NO.

Industrial-Rosemont  
13425 Courthouse Blvd.  
Rosemount, MN 55068

197 CARL BOLANDER & SONS CO.  
251 STARKEY STREET  
ST. PAUL MN 55107

SITE	TICKET	GRID		WEIGHMASTER	
002	00846223	11		BROOKE H	
DATE IN	DATE OUT	TIME IN	TIME OUT	VEHICLE	ROLL OFF
09/13/23	09/13/23	09:42	09:42	V035	23-0133
REFERENCE			ORIGIN		
23-0133			VIN: YBW0142_MN_4AXELS		

SCALE 2 GROSS WT 69680 LB Inbound Ticket  
STORED TARE WT 25660 LB  
NET WEIGHT 44020 LB

QTY.	UNIT	DESCRIPTION	RATE	EXTENSION	FEE	TOTAL
22.01	TON	SOIL TON				

This facility will only accept non-hazardous industrial  
recyclables or construction, and demolition waste.

We will not accept any loads containing any  
non-approved wastes or hazardous waste.651-438-1500

Generator: ST PAUL PORT AUTHORITY-HEIGHTS

Address: 2200 Larpenteur Ave E

City/State: St Paul, MN 55109

Manifest: 1953001  
SKB-WCI4410

SIGNATURE \_\_\_\_\_

NET AMOUNT

TENDERED

CHANGE

CHECK NO.



# SKB Rosemount Industrial Waste Facility

1953001

Shipping Manifest		1. Generator's US EPA ID No. (if any)		2. Page 1 of page(s)	
3. Generator's Name and Facility Address St. Paul Port Authority 2200 Larpenteur Ave E, St. Paul, MN 55109		Mailing Address St. Paul Port Authority The Heights 400 Wabasha St. N, Ste. #240, St. Paul, MN 55102 Fax (651) 223-5198			
4. Generator's Phone (651) 204-6241					
5. Transporter 1 Company Name		Phone:			
6. Transporter 2 Company Name		Phone:			
7. Designated Facility Name and Site Address		SKB Rosemount Industrial Waste Facility 13425 Courthouse Blvd. Rosemount, MN 55068 651-438-1500			
8. U.S. DOT Description (including Proper Shipping Name)		9. Containers		10. Total Quantity	11. Unit Wt/Vol
		No.	Type		
a. Non-Hazardous Industrial Waste (Mercury Contaminated Soil > 10mg/kg) Job #23-6600 Jesse Wilcox					
b.					
c.					
d.					
13. Additional Descriptions for Materials Listed Above (indicate waste stream Approval # below)		14. Special Handling Procedures for Wastes Listed Above			
a. MI 23-0133 Mercury Contaminated Soil > 10mg/kg					
b. MI					
c. MI					
d. MI					
15. Special Handling Instructions and Additional Information		SKB Use Only			
Emergency Contact:		Load # _____ Scale Wt. _____ Tons/Yds. _____			
16. GENERATOR'S CERTIFICATION: I hereby declare that the contents of this consignment are fully and accurately described above by proper shipping name and are classified, packed, marked, and labeled, and are in all respects in proper condition for transport by highway according to applicable international and national government regulations.					
Printed/Typed Name Agent for St. Paul Port Authority		Signature		Month Day Year 09 08 23	
17. Transporter 1 Acknowledged of Receipt of Materials					
Printed/Typed Name JUAN		Signature		Month Day Year	
18. Transporter 2 Acknowledgement of Receipt of Materials					
Printed/Typed Name		Signature		Month Day Year	
19. Discrepancy Indication Space					
20. Facility Owner or Operator: Certification of receipt of non-hazardous materials covered by this Manifest except as noted in Item 19.					
Printed/Typed Name BH		Signature		Month Day Year 11 13 23	

White - Return to Generator

Canary - Facility Copy

Pink - Transporter

Goldenrod - Generator Copy

Industrial-Rosemont  
13425 Courthouse Blvd.  
Rosemont, MN 55068

197 CARL BOLANDER & SONS CO.  
251 STARKEY STREET  
ST. PAUL MN 55107



SITE	TICKET	GRID		WEIGHMASTER	
002	00846224	11		Lisa Dean	
DATE IN	DATE OUT	TIME IN	TIME OUT	VEHICLE	ROLL OFF
09/13/23	09/13/23	09:42	09:42	MTS03	23-0133
REFERENCE			ORIGIN		
23-0133			VIN: YCD7287_MN_5AXLES		

SCALE 1 GROSS WT 74080 LB Inbound Ticket  
STORED TARE WT 32380 LB  
NET WEIGHT 41700 LB

QTY.	UNIT	DESCRIPTION	RATE	EXTENSION	FEE	TOTAL
20.85	TON	SOIL TON				

This facility will only accept non-hazardous industrial  
recyclables or construction, and demolition waste.

We will not accept any loads containing any  
non-approved wastes or hazardous waste.651-438-1500

Generator: ST PAUL PORT AUTHORITY-HEIGHTS

Address: 2200 Larpenteur Ave E

City/State: St Paul, MN 55109

Manifest: 1953000

SIGNATURE \_\_\_\_\_

NET AMOUNT

TENDERED

CHANGE

CHECK NO.

Industrial-Rosemont  
13425 Courthouse Blvd.  
Rosemont, MN 55068

197 CARL BOLANDER & SONS CO.  
251 STARKEY STREET  
ST. PAUL MN 55107

SITE	TICKET	GRID		WEIGHMASTER	
002	00846224	11		Lisa Dean	
DATE IN	DATE OUT	TIME IN	TIME OUT	VEHICLE	ROLL OFF
09/13/23	09/13/23	09:42	09:42	MTS03	23-0133
REFERENCE			ORIGIN		
23-0133			VIN: YCD7287_MN_5AXLES		

SCALE 1 GROSS WT 74080 LB Inbound Ticket  
STORED TARE WT 32380 LB  
NET WEIGHT 41700 LB

QTY.	UNIT	DESCRIPTION	RATE	EXTENSION	FEE	TOTAL
20.85	TON	SOIL TON				

This facility will only accept non-hazardous industrial  
recyclables or construction, and demolition waste.

We will not accept any loads containing any  
non-approved wastes or hazardous waste.651-438-1500

Generator: ST PAUL PORT AUTHORITY-HEIGHTS

Address: 2200 Larpenteur Ave E

City/State: St Paul, MN 55109

Manifest: 1953000

SKB-WCI 4410

SIGNATURE \_\_\_\_\_

NET AMOUNT

TENDERED

CHANGE

CHECK NO.



# SKB Rosemount Industrial Waste Facility

1953000

Shipping Manifest		1. Generator's US EPA ID No. (if any)		2. Page 1 of page(s)	
3. Generator's Name and Facility Address St. Paul Port Authority 2200 Larpentour Ave E, St. Paul, MN 55109		Mailing Address St. Paul Port Authority The Heights 400 Wabasha St. N, Ste. #240, St. Paul, MN 55102 Fax (651) 223-5198			
4. Generator's Phone (651) 204-6241		5. Transporter 1 Company Name <b>M.T.S</b> Phone: <b>612-458-9613</b>			
6. Transporter 2 Company Name		Phone:			
7. Designated Facility Name and Site Address SKB Rosemount Industrial Waste Facility 13425 Courthouse Blvd. Rosemount, MN 55068		651-438-1500			
8. U.S. DOT Description (including Proper Shipping Name)		9. Containers No. Type		10. Total Quantity	11. Unit Wt/Vol
a. Non-Hazardous Industrial Waste (Mercury Contaminated Soil > 10mg/kg) Job #23-6600 Jesse Wilcox					
b.					
c.					
d.					
13. Additional Descriptions for Materials Listed Above (Indicate waste stream Approval # below) a. MI 23-0133 Mercury Contaminated Soil > 10mg/kg b. MI c. MI d. MI		14. Special Handling Procedures for Wastes Listed Above			
15. Special Handling Instructions and Additional Information Emergency Contact:		SKB Use Only Load # Scale Wt. Tons/Yds.			
16. GENERATOR'S CERTIFICATION: I hereby declare that the contents of this consignment are fully and accurately described above by proper shipping name and are classified, packed, marked, and labeled, and are in all respects in proper condition for transport by highway according to applicable international and national government regulations.					
Printed/Typed Name Agent for St. Paul Port Authority		Signature		Month Day Year <b>09 08 23</b>	
17. Transporter 1 Acknowledged of Receipt of Materials		Printed/Typed Name <b>Karen Hasson</b>		Signature <b>[Signature]</b> Month Day Year <b>10 9 13 23</b>	
18. Transporter 2 Acknowledgement of Receipt of Materials		Printed/Typed Name		Signature Month Day Year	
19. Discrepancy Indication Space					
20. Facility Owner or Operator: Certification of receipt of non-hazardous materials covered by this Manifest except as noted in Item 19.					
Printed/Typed Name		Signature		Month Day Year <b>9 13 23</b>	

White - Return to Generator

Pink - Transporter

Canary - Facility Copy

Goldenrod - Generator Copy

Industrial-Rosemont  
13425 Courthouse Blvd.  
Rosemont, MN 55068

197 CARL BOLANDER & SONS CO.  
251 STARKEY STREET  
ST. PAUL MN 55107



SITE	TICKET	GRID		WEIGHMASTER	
002	00846227	11		Lisa Dean	
DATE IN	DATE OUT	TIME IN	TIME OUT	VEHICLE	ROLL OFF
09/13/23	09/13/23	09:46	09:46	CHT2430	23-0133
REFERENCE			ORIGIN		
23-0133			VIN: YBU5509_MN_6AXLES		

SCALE 1 GROSS WT 73740 LB  
STORED TARE WT 28480 LB  
NET WEIGHT 45260 LB  
Inbound Ticket

QTY.	UNIT	DESCRIPTION	RATE	EXTENSION	FEE	TOTAL
22.63	TON	SOIL TON				

This facility will only accept non-hazardous industrial  
recyclables or construction, and demolition waste.

We will not accept any loads containing any  
non-approved wastes or hazardous waste.651-438-1500

Generator: ST PAUL PORT AUTHORITY-HEIGHTS

Address: 2200 Larpenteur Ave E

City/State: St Paul, MN 55109

Manifest: 1953002

SIGNATURE \_\_\_\_\_

NET AMOUNT

TENDERED

CHANGE

CHECK NO.

Industrial-Rosemont  
13425 Courthouse Blvd.  
Rosemont, MN 55068

197 CARL BOLANDER & SONS CO.  
251 STARKEY STREET  
ST. PAUL MN 55107

SITE	TICKET	GRID		WEIGHMASTER	
002	00846227	11		Lisa Dean	
DATE IN	DATE OUT	TIME IN	TIME OUT	VEHICLE	ROLL OFF
09/13/23	09/13/23	09:46	09:46	CHT2430	23-0133
REFERENCE			ORIGIN		
23-0133			VIN: YBU5509_MN_6AXLES		

SCALE 1 GROSS WT 73740 LB  
STORED TARE WT 28480 LB  
NET WEIGHT 45260 LB  
Inbound Ticket

QTY.	UNIT	DESCRIPTION	RATE	EXTENSION	FEE	TOTAL
22.63	TON	SOIL TON				

This facility will only accept non-hazardous industrial  
recyclables or construction, and demolition waste.

We will not accept any loads containing any  
non-approved wastes or hazardous waste.651-438-1500

Generator: ST PAUL PORT AUTHORITY-HEIGHTS

Address: 2200 Larpenteur Ave E

City/State: St Paul, MN 55109

Manifest: 1953002

SKB-WCI 4410

SIGNATURE \_\_\_\_\_

NET AMOUNT

TENDERED

CHANGE

CHECK NO.



# SKB Rosemount Industrial Waste Facility

1953002

Shipping Manifest		1. Generator's US EPA ID No. (if any)		2. Page 1 of page(s)	
3. Generator's Name and Facility Address St. Paul Port Authority 2200 Larpentour Ave E, St. Paul, MN 55109		Mailing Address St. Paul Port Authority The Heights 400 Wabasha St. N, Ste. #240, St. Paul, MN 55102 Fax (651) 223-5198			
4. Generator's Phone (651) 204-6241					
5. Transporter 1 Company Name		Phone:			
6. Transporter 2 Company Name		Phone:			
7. Designated Facility Name and Site Address		SKB Rosemount Industrial Waste Facility 13425 Courthouse Blvd. Rosemount, MN 55068 651-438-1500			
8. U.S. DOT Description (including Proper Shipping Name)		9. Containers		10. Total Quantity	11. Unit Wt/Vol
		No.	Type		
a. Non-Hazardous Industrial Waste (Mercury Contaminated Soil > 10mg/kg) Job #23-6600 Jesse Wilcox					
b.					
c.					
d.					
13. Additional Descriptions for Materials Listed Above (indicate waste stream Approval # below)		14. Special Handling Procedures for Wastes Listed Above			
a. MI 23-0133 Mercury Contaminated Soil > 10mg/kg					
b. MI					
c. MI					
d. MI					
15. Special Handling Instructions and Additional Information		SKB Use Only			
Emergency Contact:		Load # _____ Scale Wt. _____ Tons/Yds. _____			
16. GENERATOR'S CERTIFICATION: I hereby declare that the contents of this consignment are fully and accurately described above by proper shipping name and are classified, packed, marked, and labeled, and are in all respects in proper condition for transport by highway according to applicable international and national government regulations.					
Printed/Typed Name Agent for St. Paul Port Authority		Signature		Month Day Year 09 08 23	
17. Transporter 1 Acknowledged of Receipt of Materials					
Printed/Typed Name		Signature		Month Day Year 09 13 23	
18. Transporter 2 Acknowledgement of Receipt of Materials					
Printed/Typed Name		Signature		Month Day Year	
19. Discrepancy Indication Space					
20. Facility Owner or Operator: Certification of receipt of non-hazardous materials covered by this Manifest except as noted in item 19.					
Printed/Typed Name		Signature		Month Day Year	

White - Return to Generator

Canary - Facility Copy

Pink - Transporter

Goldenrod - Generator Copy

Industrial-Rosemont  
13425 Courthouse Blvd.  
Rosemount, MN 55068

197 CARL BOLANDER & SONS CO.  
251 STARKEY STREET  
ST. PAUL MN 55107



SITE	TICKET	GRID		WEIGHMASTER	
002	00846229	11		Lisa Dean	
DATE IN	DATE OUT	TIME IN	TIME OUT	VEHICLE	ROLL OFF
09/13/23	09/13/23	09:48	09:48	SK0L86	23-0133
REFERENCE			ORIGIN		
23-0133			VIN: YCD3205_MN_5AXLES		

SCALE 1 GROSS WT 75900 LB  
STORED TARE WT 30400 LB  
NET WEIGHT 45500 LB  
Inbound Ticket

QTY.	UNIT	DESCRIPTION	RATE	EXTENSION	FEE	TOTAL
22.75	TON	SOIL TON				

This facility will only accept non-hazardous industrial  
recyclables or construction, and demolition waste.

We will not accept any loads containing any  
non-approved wastes or hazardous waste.651-438-1500

Generator: ST PAUL PORT AUTHORITY-HEIGHTS

Address: 2200 Larpenteur Ave E

City/State St Paul, MN 55109

Manifest: 1953003

SIGNATURE \_\_\_\_\_

NET AMOUNT

TENDERED

CHANGE

CHECK NO.

Industrial-Rosemont  
13425 Courthouse Blvd.  
Rosemount, MN 55068

197 CARL BOLANDER & SONS CO.  
251 STARKEY STREET  
ST. PAUL MN 55107

SITE	TICKET	GRID		WEIGHMASTER	
002	00846229	11		Lisa Dean	
DATE IN	DATE OUT	TIME IN	TIME OUT	VEHICLE	ROLL OFF
09/13/23	09/13/23	09:48	09:48	SK0L86	23-0133
REFERENCE			ORIGIN		
23-0133			VIN: YCD3205_MN_5AXLES		

SCALE 1 GROSS WT 75900 LB  
STORED TARE WT 30400 LB  
NET WEIGHT 45500 LB  
Inbound Ticket

QTY.	UNIT	DESCRIPTION	RATE	EXTENSION	FEE	TOTAL
22.75	TON	SOIL TON				

This facility will only accept non-hazardous industrial  
recyclables or construction, and demolition waste.

We will not accept any loads containing any  
non-approved wastes or hazardous waste.651-438-1500

Generator: ST PAUL PORT AUTHORITY-HEIGHTS

Address: 2200 Larpenteur Ave E

City/State St Paul, MN 55109

Manifest: 1953003

SKB-WCI 4410

SIGNATURE \_\_\_\_\_

NET AMOUNT

TENDERED

CHANGE

CHECK NO.



# SKB Rosemount Industrial Waste Facility

1953003

Shipping Manifest		1. Generator's US EPA ID No. (if any)		2. Page 1 of page(s)	
3. Generator's Name and Facility Address St. Paul Port Authority 2200 Larpeur Ave E, St. Paul, MN 55109		Mailing Address St. Paul Port Authority The Heights 400 Wabasha St. N, Ste. #240, St. Paul, MN 55102 Fax (651) 223-5198			
4. Generator's Phone (651) 204-6241		5. Transporter 1 Company Name <i>SKOL TRUCKING</i>			
6. Transporter 2 Company Name		Phone: <i>651 528 2444</i>			
7. Designated Facility Name and Site Address SKB Rosemount Industrial Waste Facility 13425 Courthouse Blvd. Rosemount, MN 55068		651-438-1500			
8. U.S. DOT Description (including Proper Shipping Name)		9. Containers		10. Total Quantity	11. Unit Wt/Vol
a. Non-Hazardous Industrial Waste (Mercury Contaminated Soil > 10mg/kg) Job #23-6600 Jesse Wilcox		No.	Type		
b.					
c.					
d.					
13. Additional Descriptions for Materials Listed Above (indicate waste stream Approval # below)		14. Special Handling Procedures for Wastes Listed Above			
a. MI 23-0133 Mercury Contaminated Soil > 10mg/kg					
b. MI					
c. MI					
d. MI					
15. Special Handling Instructions and Additional Information Emergency Contact:		SKB Use Only Load # _____ Scale Wt. _____ Tons/Yds. _____			
16. GENERATOR'S CERTIFICATION: I hereby declare that the contents of this consignment are fully and accurately described above by proper shipping name and are classified, packed, marked, and labeled, and are in all respects in proper condition for transport by highway according to applicable international and national government regulations.					
Printed/Typed Name Agent for St. Paul Port Authority		Signature <i>[Signature]</i>		Month Day Year <i>09 08 23</i>	
17. Transporter 1 Acknowledged of Receipt of Materials		Printed/Typed Name <i>Mike Selin</i>		Signature <i>[Signature]</i>	
18. Transporter 2 Acknowledgement of Receipt of Materials		Printed/Typed Name		Month Day Year	
19. Discrepancy Indication Space					
20. Facility Owner or Operator: Certification of receipt of non-hazardous materials covered by this Manifest except as noted in Item 18.		Printed/Typed Name <i>[Signature]</i>		Signature <i>[Signature]</i>	
		Month Day Year <i>09 08 23</i>			

White - Return to Generator

Canary - Facility Copy

Pink - Transporter

Goldenrod - Generator Copy



Industrial-Rosemont  
13425 Courthouse Blvd.  
Rosemount, MN 55068

197 CARL BOLANDER & SONS CO.  
251 STARKEY STREET  
ST. PAUL MN 55107



SITE	TICKET	GRID		WEIGHMASTER	
002	00846234	11		Lisa Dean	
DATE IN	DATE OUT	TIME IN	TIME OUT	VEHICLE	ROLL OFF
09/13/23	09/13/23	09:51	09:51	BC23	23-0133
REFERENCE			ORIGIN		
23-0133			VIN: YCC0395_MN_5AXLES		

SCALE 1 GROSS WT 69400 LB  
STORED TARE WT 27900 LB  
NET WEIGHT 41500 LB  
Inbound Ticket

QTY.	UNIT	DESCRIPTION	RATE	EXTENSION	FEE	TOTAL
20.75	TON	SOIL TON				

This facility will only accept non-hazardous industrial  
recyclables or construction, and demolition waste.

We will not accept any loads containing any  
non-approved wastes or hazardous waste.651-438-1500

Generator: ST PAUL PORT AUTHORITY-HEIGHTS

Address: 2200 Larpenteur Ave E

City/State St Paul, MN 55109

Manifest: 1953004

SIGNATURE \_\_\_\_\_

NET AMOUNT

TENDERED

CHANGE

CHECK NO.

Industrial-Rosemont  
13425 Courthouse Blvd.  
Rosemount, MN 55068

197 CARL BOLANDER & SONS CO.  
251 STARKEY STREET  
ST. PAUL MN 55107

SITE	TICKET	GRID		WEIGHMASTER	
002	00846234	11		Lisa Dean	
DATE IN	DATE OUT	TIME IN	TIME OUT	VEHICLE	ROLL OFF
09/13/23	09/13/23	09:51	09:51	BC23	23-0133
REFERENCE			ORIGIN		
23-0133			VIN: YCC0395_MN_5AXLES		

SCALE 1 GROSS WT 69400 LB  
STORED TARE WT 27900 LB  
NET WEIGHT 41500 LB  
Inbound Ticket

QTY.	UNIT	DESCRIPTION	RATE	EXTENSION	FEE	TOTAL
20.75	TON	SOIL TON				

This facility will only accept non-hazardous industrial  
recyclables or construction, and demolition waste.

We will not accept any loads containing any  
non-approved wastes or hazardous waste.651-438-1500

Generator: ST PAUL PORT AUTHORITY-HEIGHTS

Address: 2200 Larpenteur Ave E

City/State St Paul, MN 55109

Manifest: 1953004

SIGNATURE \_\_\_\_\_

NET AMOUNT

TENDERED

CHANGE

CHECK NO.



# SKB Rosemount Industrial Waste Facility

1953004

Shipping Manifest		1. Generator's US EPA ID No. (if any)		2. Page 1 of page(s)	
3. Generator's Name and Facility Address St. Paul Port Authority 2200 Larpeur Ave E, St. Paul, MN 55109		Mailing Address St. Paul Port Authority The Heights 400 Wabasha St. N, Ste. #240, St. Paul, MN 55102 Fax (651) 223-5198			
4. Generator's Phone (651) 204-6241					
5. Transporter 1 Company Name <i>Bullock Const</i>		Phone:			
6. Transporter 2 Company Name		Phone:			
7. Designated Facility Name and Site Address SKB Rosemount Industrial Waste Facility 13425 Courthouse Blvd. Rosemount, MN 55068		651-438-1500			
8. U.S. DOT Description (including Proper Shipping Name)		9. Containers No. Type		10. Total Quantity	11. Unit Wt/Vol
a. Non-Hazardous Industrial Waste (Mercury Contaminated Soil > 10mg/kg) Job #23-6600 Jesse Wilcox					
b.					
c.					
d.					
13. Additional Descriptions for Materials Listed Above (indicate waste stream Approval # below) a. MI 23-0133 Mercury Contaminated Soil > 10mg/kg b. MI c. MI d. MI		14. Special Handling Procedures for Wastes Listed Above			
15. Special Handling Instructions and Additional Information Emergency Contact:		SKB Use Only Load # Scale Wt. Tons/Yds.			
16. GENERATOR'S CERTIFICATION: I hereby declare that the contents of this consignment are fully and accurately described above by proper shipping name and are classified, packed, marked, and labeled, and are in all respects in proper condition for transport by highway according to applicable international and national government regulations.					
Printed/Typed Name Agent for St. Paul Port Authority		Signature <i>[Signature]</i>		Month Day Year <i>09/08/23</i>	
17. Transporter 1 Acknowledged Receipt of Materials		Printed/Typed Name <i>Bruce Ohman</i>		Signature <i>[Signature]</i>	
18. Transporter 2 Acknowledgement of Receipt of Materials		Printed/Typed Name		Month Day Year <i>12/9/23</i>	
19. Discrepancy Indication Space					
20. Facility Owner or Operator: Certification of receipt of non-hazardous materials covered by this Manifest except as noted in item 19.					
Printed/Typed Name		Signature <i>[Signature]</i>		Month Day Year <i>12/13/23</i>	

White - Return to Generator

Canary - Facility Copy

Pink - Transporter

Goldenrod - Generator Copy

Industrial-Rosemont  
13425 Courthouse Blvd.  
Rosemount, MN 55068

197 CARL BOLANDER & SONS CO.  
251 STARKEY STREET  
ST. PAUL MN 55107



SITE		TICKET		GRID		WEIGHMASTER					
002		00846242		11		DAVID					
DATE IN		DATE OUT		TIME IN		TIME OUT		VEHICLE		ROLL OFF	
09/13/23		09/13/23		09:58		09:58		CT20		23-0133	
REFERENCE						ORIGIN					
23-0133						VIN: YCC3799_MN_5AXLES					

SCALE 1 GROSS WT 72700 LB  
STORED TARE WT 29880 LB  
NET WEIGHT 42820 LB

Inbound Ticket

QTY.	UNIT	DESCRIPTION	RATE	EXTENSION	FEE	TOTAL
21.41	TON	SOIL TON				

This facility will only accept non-hazardous industrial  
recyclables or construction, and demolition waste.

We will not accept any loads containing any  
non-approved wastes or hazardous waste.651-438-1500

Generator: ST PAUL PORT AUTHORITY-HEIGHTS

Address: 2200 Larpenteur Ave E

City/State: St Paul, MN 55109

Manifest: 1953005

SIGNATURE \_\_\_\_\_

NET AMOUNT

TENDERED

CHANGE

CHECK NO.

Industrial-Rosemont  
13425 Courthouse Blvd.  
Rosemount, MN 55068

197 CARL BOLANDER & SONS CO.  
251 STARKEY STREET  
ST. PAUL MN 55107

SITE		TICKET		GRID		WEIGHMASTER					
002		00846242		11		DAVID					
DATE IN		DATE OUT		TIME IN		TIME OUT		VEHICLE		ROLL OFF	
09/13/23		09/13/23		09:58		09:58		CT20		23-0133	
REFERENCE						ORIGIN					
23-0133						VIN: YCC3799_MN_5AXLES					

SCALE 1 GROSS WT 72700 LB  
STORED TARE WT 29880 LB  
NET WEIGHT 42820 LB

Inbound Ticket

QTY.	UNIT	DESCRIPTION	RATE	EXTENSION	FEE	TOTAL
21.41	TON	SOIL TON				

This facility will only accept non-hazardous industrial  
recyclables or construction, and demolition waste.

We will not accept any loads containing any  
non-approved wastes or hazardous waste.651-438-1500

Generator: ST PAUL PORT AUTHORITY-HEIGHTS

Address: 2200 Larpenteur Ave E

City/State: St Paul, MN 55109

Manifest: 1953005

SIGNATURE \_\_\_\_\_

NET AMOUNT

TENDERED

CHANGE

CHECK NO.



# SKB Rosemount Industrial Waste Facility

1953005

Shipping Manifest		1. Generator's US EPA ID No. (if any)		2. Page 1 of page(s)	
3. Generator's Name and Facility Address St. Paul Port Authority 2200 Larpeur Ave E, St. Paul, MN 55109		Mailing Address St. Paul Port Authority The Heights 400 Wabasha St. N, Ste. #240, St. Paul, MN 55102 Fax (651) 223-5198			
4. Generator's Phone (651) 204-6241					
5. Transporter 1 Company Name Chen		Phone:			
6. Transporter 2 Company Name		Phone:			
7. Designated Facility Name and Site Address SKB Rosemount Industrial Waste Facility 13425 Courthouse Blvd. Rosemount, MN 55068		651-438-1500			
8. U.S. DOT Description (including Proper Shipping Name)		9. Containers No. Type		10. Total Quantity	11. Unit Wt/Vol
a. Non-Hazardous Industrial Waste (Mercury Contaminated Soil>10mg/kg) Job #23-6600 Jesse Wilcox					
b.					
c.					
d.					
13. Additional Descriptions for Materials Listed Above (indicate waste stream Approval # below) a. MI 23-0133 Mercury Contaminated Soil>10mg/kg b. MI c. MI d. MI		14. Special Handling Procedures for Wastes Listed Above			
15. Special Handling Instructions and Additional Information Emergency Contact:		SKB Use Only Load # Scale Wt. Tons/Yds.			
16. GENERATOR'S CERTIFICATION: I hereby declare that the contents of this consignment are fully and accurately described above by proper shipping name and are classified, packed, marked, and labeled, and are in all respects in proper condition for transport by highway according to applicable international and national government regulations.					
Printed/Typed Name Agent for St. Paul Port Authority		Signature Date 08/08/23			
17. Transporter 1 Acknowledged of Receipt of Materials		Month Day Year			
Printed/Typed Name Chen		Signature		08/13/23	
18. Transporter 2 Acknowledgement of Receipt of Materials		Month Day Year			
Printed/Typed Name		Signature			
19. Discrepancy Indication Space					
20. Facility Owner or Operator: Certification of receipt of non-hazardous materials covered by this Manifest except as noted in Item 19.					
Printed/Typed Name Dane		Signature Date 09/13/23			

White - Return to Generator

Canary - Facility Copy

Pink - Transporter

Goldenrod - Generator Copy

Industrial-Rosemont  
13425 Courthouse Blvd.  
Rosemount, MN 55068



197 CARL BOLANDER & SONS CO.  
251 STARKEY STREET  
ST. PAUL MN 55107

SITE	TICKET	GRID		WEIGHMASTER	
002	00846245	11		Lisa Dean	
DATE IN	DATE OUT	TIME IN	TIME OUT	VEHICLE	ROLL OFF
09/13/23	09/13/23	10:00	10:00	IT08	23-0133
REFERENCE			ORIGIN		
23-0133			VIN: YCB2627_MN_5AXLE		

SCALE 2 GROSS WT 73580 LB  
STORED TARE WT 30240 LB  
NET WEIGHT 43340 LB  
Inbound Ticket

QTY.	UNIT	DESCRIPTION	RATE	EXTENSION	FEE	TOTAL
21.67	TON	SOIL TON				

This facility will only accept non-hazardous industrial  
recyclables or construction, and demolition waste.

We will not accept any loads containing any  
non-approved wastes or hazardous waste.651-438-1500

Generator: ST PAUL PORT AUTHORITY-HEIGHTS

Address: 2200 Larpenteur Ave E

City/State St Paul, MN 55109

Manifest: 1953006

SKB-WCI 4410

SIGNATURE \_\_\_\_\_

NET AMOUNT

TENDERED

CHANGE

CHECK NO.

Industrial-Rosemont  
13425 Courthouse Blvd.  
Rosemount, MN 55068

197 CARL BOLANDER & SONS CO.  
251 STARKEY STREET  
ST. PAUL MN 55107

SITE	TICKET	GRID		WEIGHMASTER	
002	00846245	11		Lisa Dean	
DATE IN	DATE OUT	TIME IN	TIME OUT	VEHICLE	ROLL OFF
09/13/23	09/13/23	10:00	10:00	IT08	23-0133
REFERENCE			ORIGIN		
23-0133			VIN: YCB2627_MN_5AXLE		

SCALE 2 GROSS WT 73580 LB  
STORED TARE WT 30240 LB  
NET WEIGHT 43340 LB  
Inbound Ticket

QTY.	UNIT	DESCRIPTION	RATE	EXTENSION	FEE	TOTAL
21.67	TON	SOIL TON				

This facility will only accept non-hazardous industrial  
recyclables or construction, and demolition waste.

We will not accept any loads containing any  
non-approved wastes or hazardous waste.651-438-1500

Generator: ST PAUL PORT AUTHORITY-HEIGHTS

Address: 2200 Larpenteur Ave E

City/State St Paul, MN 55109

Manifest: 1953006

SKB-WCI 4410

SIGNATURE \_\_\_\_\_

NET AMOUNT

TENDERED

CHANGE

CHECK NO.



# SKB Rosemount Industrial Waste Facility

1953006

Shipping Manifest		1. Generator's US EPA ID No. (if any)		2. Page 1 of page(s)	
3. Generator's Name and Facility Address St. Paul Port Authority 2200 Larpentour Ave E, St. Paul, MN 55109		Mailing Address St. Paul Port Authority The Heights 400 Wabasha St. N, Ste. #240, St. Paul, MN 55102 Fax (651) 223-5198			
4. Generator's Phone (651) 204-6241					
5. Transporter 1 Company Name		Phone:			
6. Transporter 2 Company Name		Phone:			
7. Designated Facility Name and Site Address		SKB Rosemount Industrial Waste Facility 13425 Courthouse Blvd. Rosemount, MN 55068 651-438-1500			
8. U.S. DOT Description (including Proper Shipping Name)		9. Containers		10. Total Quantity	11. Unit Wt/Vol
		No.	Type		
a. Non-Hazardous Industrial Waste (Mercury Contaminated Soil > 10mg/kg) Job #23-6600 Jesse Wilcox					
b.					
c.					
d.					
13. Additional Descriptions for Materials Listed Above (Indicate waste stream Approval # below)		14. Special Handling Procedures for Wastes Listed Above			
a. MI 23-0133 Mercury Contaminated Soil > 10mg/kg					
b. MI					
c. MI					
d. MI					
15. Special Handling Instructions and Additional Information		SKB Use Only			
Emergency Contact:		Load # _____ Scale Wt. _____ Tons/Yds. _____			
16. GENERATOR'S CERTIFICATION: I hereby declare that the contents of this consignment are fully and accurately described above by proper shipping name and are classified, packed, marked, and labeled, and are in all respects in proper condition for transport by highway according to applicable international and national government regulations.					
Printed/Typed Name Agent for St. Paul Port Authority		Signature		Month Day Year 09 01 823	
17. Transporter 1 Acknowledged of Receipt of Materials		Signature		Month Day Year	
Printed/Typed Name Isaac		Signature		Month Day Year	
18. Transporter 2 Acknowledgement of Receipt of Materials		Signature		Month Day Year	
Printed/Typed Name		Signature		Month Day Year	
19. Discrepancy Indication Space					
20. Facility Owner or Operator: Certification of receipt of non-hazardous materials covered by this Manifest except as noted in Item 19.					
Printed/Typed Name		Signature		Month Day Year	

White - Return to Generator

Pink - Transporter

Canary - Facility Copy

Goldenrod - Generator Copy

Industrial-Rosemont  
13425 Courthouse Blvd.  
Rosemont, MN 55068



197 CARL BOLANDER & SONS CO.  
251 STARKEY STREET  
ST. PAUL MN 55107

SITE		TICKET		GRID		WEIGHMASTER	
002		00846249		11		DAVID	
DATE IN	DATE OUT	TIME IN	TIME OUT	VEHICLE	ROLL OFF		
09/13/23	09/13/23	10:02	10:02	BASHAK1	23-0133		
REFERENCE				ORIGIN			
23-0133				VIN: YBV6851_MN_6AXLES			

SCALE 1 GROSS WT 73940 LB  
STORED TARE WT 31720 LB  
NET WEIGHT 42220 LB  
Inbound Ticket

QTY.	UNIT	DESCRIPTION	RATE	EXTENSION	FEE	TOTAL
21.11	TON	SOIL TON				

This facility will only accept non-hazardous industrial  
recyclables or construction, and demolition waste.

We will not accept any loads containing any  
non-approved wastes or hazardous waste.651-438-1500

Generator: ST PAUL PORT AUTHORITY-HEIGHTS

Address: 2200 Larpenteur Ave E

City/State: St Paul, MN 55109

Manifest: 1953008

SIGNATURE \_\_\_\_\_

NET AMOUNT

TENDERED

CHANGE

CHECK NO.

Industrial-Rosemont  
13425 Courthouse Blvd.  
Rosemont, MN 55068

197 CARL BOLANDER & SONS CO.  
251 STARKEY STREET  
ST. PAUL MN 55107

SITE		TICKET		GRID		WEIGHMASTER	
002		00846249		11		DAVID	
DATE IN	DATE OUT	TIME IN	TIME OUT	VEHICLE	ROLL OFF		
09/13/23	09/13/23	10:02	10:02	BASHAK1	23-0133		
REFERENCE				ORIGIN			
23-0133				VIN: YBV6851_MN_6AXLES			

SCALE 1 GROSS WT 73940 LB  
STORED TARE WT 31720 LB  
NET WEIGHT 42220 LB  
Inbound Ticket

QTY.	UNIT	DESCRIPTION	RATE	EXTENSION	FEE	TOTAL
21.11	TON	SOIL TON				

This facility will only accept non-hazardous industrial  
recyclables or construction, and demolition waste.

We will not accept any loads containing any  
non-approved wastes or hazardous waste.651-438-1500

Generator: ST PAUL PORT AUTHORITY-HEIGHTS

Address: 2200 Larpenteur Ave E

City/State: St Paul, MN 55109

Manifest: 1953008

SKB-WCI 4410

SIGNATURE \_\_\_\_\_

NET AMOUNT

TENDERED

CHANGE

CHECK NO.



# SKB Rosemount Industrial Waste Facility

1953008

Shipping Manifest		1. Generator's US EPA ID No. (if any)		2. Page 1 of page(s)	
3. Generator's Name and Facility Address St. Paul Port Authority 2200 Larpenteur Ave E, St. Paul, MN 55109		Mailing Address St. Paul Port Authority The Heights 400 Wabasha St. N, Ste. #240, St. Paul, MN 55102 Fax (651) 223-5198			
4. Generator's Phone (651) 204-6241					
5. Transporter 1 Company Name <b>BASIAK LLC</b>		Phone:			
6. Transporter 2 Company Name		Phone:			
7. Designated Facility Name and Site Address SKB Rosemount Industrial Waste Facility 13425 Courthouse Blvd. Rosemount, MN 55068		651-438-1500			
8. U.S. DOT Description (including Proper Shipping Name)		9. Containers		10. Total Quantity	11. Unit Wt/Vol
		No.	Type		
a. Non-Hazardous Industrial Waste (Mercury Contaminated Soil > 10mg/kg) Job #23-6600 Jesse Wilcox					
b.					
c.					
d.					
13. Additional Descriptions for Materials Listed Above (Indicate waste stream Approval # below) a. MI 23-0133 Mercury Contaminated Soil > 10mg/kg b. MI c. MI d. MI		14. Special Handling Procedures for Wastes Listed Above			
15. Special Handling Instructions and Additional Information Emergency Contact:		SKB Use Only Load # _____ Scale Wt. _____ Tons/Yds. _____			
16. GENERATOR'S CERTIFICATION: I hereby declare that the contents of this consignment are fully and accurately described above by proper shipping name and are classified, packed, marked, and labeled, and are in all respects in proper condition for transport by highway according to applicable international and national government regulations.					
Printed/Typed Name Agent for St. Paul Port Authority		Signature <b>[Signature]</b> <b>09/08/23</b>			
17. Transporter 1 Acknowledged of Receipt of Materials					
Printed/Typed Name <b>[Signature]</b>		Signature <b>[Signature]</b> Month Day Year			
18. Transporter 2 Acknowledgement of Receipt of Materials					
Printed/Typed Name		Signature Month Day Year			
19. Discrepancy Indication Space					
20. Facility Owner or Operator: Certification of receipt of non-hazardous materials covered by this Manifest except as noted in Item 19.					
Printed/Typed Name <b>Dane</b>		Signature <b>Dane</b> Month Day Year <b>9/11/23</b>			

White - Return to Generator

Canary - Facility Copy

Pink - Transporter

Goldenrod - Generator Copy



Industrial-Rosemont  
13425 Courthouse Blvd.  
Rosemont, MN 55068

197 CARL BOLANDER & SONS CO.  
251 STARKEY STREET  
ST. PAUL MN 55107



SITE	TICKET	GRID		WEIGHMASTER	
002	00846253	11		DAVID	
DATE IN	DATE OUT	TIME IN	TIME OUT	VEHICLE	ROLL OFF
09/13/23	09/13/23	10:06	10:06	V032	23-0133
REFERENCE			ORIGIN		
23-0133			VIN: YCB6581_MN_4AXLES		

SCALE 1 GROSS WT 70860 LB  
STORED TARE WT 29560 LB  
NET WEIGHT 41300 LB  
Inbound Ticket

QTY.	UNIT	DESCRIPTION	RATE	EXTENSION	FEE	TOTAL
20.65	TON	SOIL TON				

This facility will only accept non-hazardous industrial  
recyclables or construction, and demolition waste.

We will not accept any loads containing any  
non-approved wastes or hazardous waste.651-438-1500

Generator: ST PAUL PORT AUTHORITY-HEIGHTS

Address: 2200 Larpenteur Ave E

City/State: St Paul, MN 55109

Manifest: 1953007

SIGNATURE \_\_\_\_\_

NET AMOUNT

TENDERED

CHANGE

CHECK NO.

Industrial-Rosemont  
13425 Courthouse Blvd.  
Rosemont, MN 55068

197 CARL BOLANDER & SONS CO.  
251 STARKEY STREET  
ST. PAUL MN 55107

SITE	TICKET	GRID		WEIGHMASTER	
002	00846253	11		DAVID	
DATE IN	DATE OUT	TIME IN	TIME OUT	VEHICLE	ROLL OFF
09/13/23	09/13/23	10:06	10:06	V032	23-0133
REFERENCE			ORIGIN		
23-0133			VIN: YCB6581_MN_4AXLES		

SCALE 1 GROSS WT 70860 LB  
STORED TARE WT 29560 LB  
NET WEIGHT 41300 LB  
Inbound Ticket

QTY.	UNIT	DESCRIPTION	RATE	EXTENSION	FEE	TOTAL
20.65	TON	SOIL TON				

This facility will only accept non-hazardous industrial  
recyclables or construction, and demolition waste.

We will not accept any loads containing any  
non-approved wastes or hazardous waste.651-438-1500

Generator: ST PAUL PORT AUTHORITY-HEIGHTS

Address: 2200 Larpenteur Ave E

City/State: St Paul, MN 55109

Manifest: 1953007

SKB-WC14410

SIGNATURE \_\_\_\_\_

NET AMOUNT

TENDERED

CHANGE

CHECK NO.



# SKB Rosemount Industrial Waste Facility

1953007

Shipping Manifest		1. Generator's US EPA ID No. (if any)		2. Page 1 of page(s)	
3. Generator's Name and Facility Address St. Paul Port Authority 2200 Larpenteur Ave E, St. Paul, MN 55109		Mailing Address St. Paul Port Authority The Heights 400 Wabasha St. N, Ste. #240, St. Paul, MN 55102 Fax (651) 223-5198			
4. Generator's Phone (651) 204-6241		5. Transporter 1 Company Name <i>Valdes TG</i>			
6. Transporter 2 Company Name		Phone:			
7. Designated Facility Name and Site Address SKB Rosemount Industrial Waste Facility 13425 Courthouse Blvd. Rosemount, MN 55068		651-438-1500			
8. U.S. DOT Description (including Proper Shipping Name)		9. Containers		10. Total Quantity	11. Unit Wt/Vol
		No.	Type		
a. Non-Hazardous Industrial Waste (Mercury Contaminated Soil > 10mg/kg) Job #23-6600 Jesse Wilcox					
b.					
c.					
d.					
13. Additional Descriptions for Materials Listed Above (Indicate waste stream Approval # below) a. MI 23-0133 Mercury Contaminated Soil > 10mg/kg b. MI c. MI d. MI		14. Special Handling Procedures for Wastes Listed Above			
15. Special Handling Instructions and Additional Information Emergency Contact:		SKB Use Only Load # _____ Scale Wt. _____ Tons/Yds. _____			
16. GENERATOR'S CERTIFICATION: I hereby declare that the contents of this consignment are fully and accurately described above by proper shipping name and are classified, packed, marked, and labeled, and are in all respects in proper condition for transport by highway according to applicable international and national government regulations.					
Printed/Typed Name Agent for St. Paul Port Authority		Signature <i>[Signature]</i>		Month Day Year <i>09/08/23</i>	
17. Transporter 1 Acknowledged of Receipt of Materials		Printed/Typed Name		Signature <i>Fabian Linares</i>	
18. Transporter 2 Acknowledgement of Receipt of Materials		Printed/Typed Name		Signature Month Day Year <i>10/9/23</i>	
19. Discrepancy Indication Space					
20. Facility Owner or Operator: Certification of receipt of non-hazardous materials covered by this Manifest except as noted in item 19.					
Printed/Typed Name <i>Dave</i>		Signature <i>Dave</i>		Month Day Year <i>9/13/23</i>	

White - Return to Generator

Canary - Facility Copy

Pink - Transporter

Goldenrod - Generator Copy

Industrial-Rosemont  
13425 Courthouse Blvd.  
Rosemont, MN 55068

197 CARL BOLANDER & SONS CO.  
251 STARKEY STREET  
ST. PAUL MN 55107



SITE	TICKET	GRID		WEIGHMASTER	
002	00846258	11		DAVID	
DATE IN	DATE OUT	TIME IN	TIME OUT	VEHICLE	ROLL OFF
09/13/23	09/13/23	10:09	10:09	AHI102	23-0133
REFERENCE			ORIGIN		
23-0133			VIN: YCD0103_MN_5AXLES		

SCALE 1 GROSS WT 80440 LB Inbound Ticket  
STORED TARE WT 31540 LB  
NET WEIGHT 48900 LB

QTY.	UNIT	DESCRIPTION	RATE	EXTENSION	FEE	TOTAL
24.45	TON	SOIL TON				

This facility will only accept non-hazardous industrial  
recyclables or construction, and demolition waste.

We will not accept any loads containing any  
non-approved wastes or hazardous waste.651-438-1500

Generator: ST PAUL PORT AUTHORITY-HEIGHTS

Address: 2200 Larpenteur Ave E

City/State St Paul, MN 55109

Manifest: 1953009

SIGNATURE \_\_\_\_\_

NET AMOUNT

TENDERED

CHANGE

CHECK NO.

Industrial-Rosemont  
13425 Courthouse Blvd.  
Rosemont, MN 55068

197 CARL BOLANDER & SONS CO.  
251 STARKEY STREET  
ST. PAUL MN 55107

SITE	TICKET	GRID		WEIGHMASTER	
002	00846258	11		DAVID	
DATE IN	DATE OUT	TIME IN	TIME OUT	VEHICLE	ROLL OFF
09/13/23	09/13/23	10:09	10:09	AHI102	23-0133
REFERENCE			ORIGIN		
23-0133			VIN: YCD0103_MN_5AXLES		

SCALE 1 GROSS WT 80440 LB Inbound Ticket  
STORED TARE WT 31540 LB  
NET WEIGHT 48900 LB

QTY.	UNIT	DESCRIPTION	RATE	EXTENSION	FEE	TOTAL
24.45	TON	SOIL TON				

This facility will only accept non-hazardous industrial  
recyclables or construction, and demolition waste.

We will not accept any loads containing any  
non-approved wastes or hazardous waste.651-438-1500

Generator: ST PAUL PORT AUTHORITY-HEIGHTS

Address: 2200 Larpenteur Ave E

City/State St Paul, MN 55109

Manifest: 1953009

SIGNATURE \_\_\_\_\_

NET AMOUNT

TENDERED

CHANGE

CHECK NO.



# SKB Rosemount Industrial Waste Facility

1953009

Shipping Manifest		1. Generator's US EPA ID No. (if any)		2. Page 1 of page(s)	
3. Generator's Name and Facility Address St. Paul Port Authority 2200 Larpenteur Ave E, St. Paul, MN 55109		Mailing Address St. Paul Port Authority The Heights 400 Wabasha St. N, Ste. #240, St. Paul, MN 55102 Fax (651) 223-5198			
4. Generator's Phone (651) 204-6241					
5. Transporter 1 Company Name <i>Advance Haulers</i>		Phone:			
6. Transporter 2 Company Name		Phone:			
7. Designated Facility Name and Site Address SKB Rosemount Industrial Waste Facility 13425 Courthouse Blvd. Rosemount, MN 55068		651-438-1500			
8. U.S. DOT Description (including Proper Shipping Name)		9. Containers No. Type		10. Total Quantity	11. Unit Wt/Vol
a. Non-Hazardous Industrial Waste (Mercury Contaminated Soil > 10mg/kg) Job #23-6600 Jesse Wilcox					
b.					
c.					
d.					
13. Additional Descriptions for Materials Listed Above (Indicate waste stream Approval # below) a. MI 23-0133 Mercury Contaminated Soil > 10mg/kg b. MI c. MI d. MI		14. Special Handling Procedures for Wastes Listed Above			
15. Special Handling Instructions and Additional Information Emergency Contact:		SKB Use Only Load # Scale Wt. Tons/Yds.			
16. GENERATOR'S CERTIFICATION: I hereby declare that the contents of this consignment are fully and accurately described above by proper shipping name and are classified, packed, marked, and labeled, and are in all respects in proper condition for transport by highway according to applicable international and national government regulations.					
Printed/Typed Name Agent for St. Paul Port Authority		Signature <i>[Signature]</i>		Month Day Year <i>09 10 23</i>	
17. Transporter 1 Acknowledged Receipt of Materials		Printed/Typed Name <i>Duale</i>		Signature <i>[Signature]</i>	
18. Transporter 2 Acknowledgement of Receipt of Materials		Printed/Typed Name		Month Day Year <i>10 19 23</i>	
19. Discrepancy Indication Space		Signature		Month Day Year	
20. Facility Owner or Operator: Certification of receipt of non-hazardous materials covered by this Manifest except as noted in Item 19.					
Printed/Typed Name <i>Dave</i>		Signature <i>[Signature]</i>		Month Day Year <i>11 13 23</i>	

White - Return to Generator

Canary - Facility Copy

Pink - Transporter

Goldenrod - Generator Copy

Industrial-Rosemont  
13425 Courthouse Blvd.  
Rosemount, MN 55068



197 CARL BOLANDER & SONS CO.  
251 STARKEY STREET  
ST. PAUL MN 55107

SITE	TICKET	GRID		WEIGHMASTER	
002	00846284	11		DAVID	
DATE IN	DATE OUT	TIME IN	TIME OUT	VEHICLE	ROLL OFF
09/13/23	09/13/23	10:26	10:26	MTS02	23-0133
REFERENCE			ORIGIN		
23-0133			VIN: 1448515_OH_SAXLES		

SCALE 1 GROSS WT 77460 LB  
STORED TARE WT 32280 LB  
NET WEIGHT 45180 LB

Inbound Ticket

QTY.	UNIT	DESCRIPTION	RATE	EXTENSION	FEE	TOTAL
22.59	TON	SOIL TON				

This facility will only accept non-hazardous industrial  
recyclables or construction, and demolition waste.

We will not accept any loads containing any  
non-approved wastes or hazardous waste.651-438-1500

Generator: ST PAUL PORT AUTHORITY-HEIGHTS

Address: 2200 Larpenteur Ave E

City/State: St Paul, MN 55109

Manifest: 1953010

SIGNATURE \_\_\_\_\_

NET AMOUNT

TENDERED

CHANGE

CHECK NO.

Industrial-Rosemont  
13425 Courthouse Blvd.  
Rosemount, MN 55068

197 CARL BOLANDER & SONS CO.  
251 STARKEY STREET  
ST. PAUL MN 55107

SITE	TICKET	GRID		WEIGHMASTER	
002	00846284	11		DAVID	
DATE IN	DATE OUT	TIME IN	TIME OUT	VEHICLE	ROLL OFF
09/13/23	09/13/23	10:26	10:26	MTS02	23-0133
REFERENCE			ORIGIN		
23-0133			VIN: 1448515_OH_SAXLES		

SCALE 1 GROSS WT 77460 LB  
STORED TARE WT 32280 LB  
NET WEIGHT 45180 LB

Inbound Ticket

QTY.	UNIT	DESCRIPTION	RATE	EXTENSION	FEE	TOTAL
22.59	TON	SOIL TON				

This facility will only accept non-hazardous industrial  
recyclables or construction, and demolition waste.

We will not accept any loads containing any  
non-approved wastes or hazardous waste.651-438-1500

Generator: ST PAUL PORT AUTHORITY-HEIGHTS

Address: 2200 Larpenteur Ave E

City/State: St Paul, MN 55109

Manifest: 1953010

SIGNATURE \_\_\_\_\_

NET AMOUNT

TENDERED

CHANGE

CHECK NO.



# SKB Rosemount Industrial Waste Facility

1953010

Shipping Manifest		1. Generator's US EPA ID No. (if any)		2. Page 1 of page(s)	
3. Generator's Name and Facility Address St. Paul Port Authority 2200 Larpenleur Ave E, St. Paul, MN 55109		Mailing Address St. Paul Port Authority The Heights 400 Wabasha St. N, Ste. #240, St. Paul, MN 55102 Fax (651) 223-5198			
4. Generator's Phone (651) 204-6241		5. Transporter 1 Company Name Phone:			
6. Transporter 2 Company Name Phone:		7. Designated Facility Name and Site Address SKB Rosemount Industrial Waste Facility 13425 Courthouse Blvd. Rosemount, MN 55068 651-438-1500			
8. U.S. DOT Description (including Proper Shipping Name)		9. Containers No. Type		10. Total Quantity	11. Unit Wt/Vol
a. Non-Hazardous Industrial Waste (Mercury Contaminated Soil > 10mg/kg) Job #23-6600 Jesse Wilcox					
b.					
c.					
d.					
13. Additional Descriptions for Materials Listed Above (indicate waste stream Approval # below) a. MI 23-0133 Mercury Contaminated Soil > 10mg/kg b. MI c. MI d. MI		14. Special Handling Procedures for Wastes Listed Above			
15. Special Handling Instructions and Additional Information Emergency Contact:		SKB Use Only Load # Scale Wt. Tons/Yds.			
16. GENERATOR'S CERTIFICATION: I hereby declare that the contents of this consignment are fully and accurately described above by proper shipping name and are classified, packed, marked, and labeled, and are in all respects in proper condition for transport by highway according to applicable international and national government regulations.					
Printed/Typed Name Agent for St. Paul Port Authority		Signature		Month Day Year 09 10 23	
17. Transporter 1 Acknowledged Receipt of Materials Printed/Typed Name Gyatt/Hasson		Signature		Month Day Year	
18. Transporter 2 Acknowledgement of Receipt of Materials Printed/Typed Name		Signature		Month Day Year	
19. Discrepancy Indication Space					
20. Facility Owner or Operator: Certification of receipt of non-hazardous materials covered by this Manifest except as noted in Item 19.					
Printed/Typed Name Dave		Signature Dave		Month Day Year 11 13 23	

White - Return to Generator

Canary - Facility Copy

Pink - Transporter

Goldenrod - Generator Copy

Industrial-Rosemont  
13425 Courthouse Blvd.  
Rosemount, MN 55068

197 CARL BOLANDER & SONS CO.  
251 STARKEY STREET  
ST. PAUL MN 55107



SITE	TICKET	GRID		WEIGHMASTER	
002	00846286	11		DAVID	
DATE IN	DATE OUT	TIME IN	TIME OUT	VEHICLE	ROLL OFF
09/13/23	09/13/23	10:28	10:28	KTM430	23-0133
REFERENCE			ORIGIN		
23-0133			VIN: YBV9987_MN_5AXLES		

SCALE 1 GROSS WT 68140 LB  
STORED TARE WT 28000 LB  
NET WEIGHT 40140 LB  
Inbound Ticket

QTY.	UNIT	DESCRIPTION	RATE	EXTENSION	FEE	TOTAL
20.07	TON	SOIL TON				

This facility will only accept non-hazardous industrial  
recyclables or construction, and demolition waste.

We will not accept any loads containing any  
non-approved wastes or hazardous waste.651-438-1500

Generator: ST PAUL PORT AUTHORITY-HEIGHTS

Address: 2200 Larpenteur Ave E

City/State: St Paul, MN 55109

Manifest: 1953011

SIGNATURE \_\_\_\_\_

NET AMOUNT

TENDERED

CHANGE

CHECK NO.

Industrial-Rosemont  
13425 Courthouse Blvd.  
Rosemount, MN 55068

197 CARL BOLANDER & SONS CO.  
251 STARKEY STREET  
ST. PAUL MN 55107

SITE	TICKET	GRID		WEIGHMASTER	
002	00846286	11		DAVID	
DATE IN	DATE OUT	TIME IN	TIME OUT	VEHICLE	ROLL OFF
09/13/23	09/13/23	10:28	10:28	KTM430	23-0133
REFERENCE			ORIGIN		
23-0133			VIN: YBV9987_MN_5AXLES		

SCALE 1 GROSS WT 68140 LB  
STORED TARE WT 28000 LB  
NET WEIGHT 40140 LB  
Inbound Ticket

QTY.	UNIT	DESCRIPTION	RATE	EXTENSION	FEE	TOTAL
20.07	TON	SOIL TON				

This facility will only accept non-hazardous industrial  
recyclables or construction, and demolition waste.

We will not accept any loads containing any  
non-approved wastes or hazardous waste.651-438-1500

Generator: ST PAUL PORT AUTHORITY-HEIGHTS

Address: 2200 Larpenteur Ave E

City/State: St Paul, MN 55109

Manifest: 1953011

SIGNATURE \_\_\_\_\_

NET AMOUNT

TENDERED

CHANGE

CHECK NO.



# SKB Rosemount Industrial Waste Facility

1953011

Shipping Manifest		1. Generator's US EPA ID No. (if any)		2. Page 1 of page(s)	
3. Generator's Name and Facility Address St. Paul Port Authority 2200 Larpenteur Ave E, St. Paul, MN 55109		Mailing Address St. Paul Port Authority The Heights 400 Wabasha St. N, Ste. #240, St. Paul, MN 55102 Fax (651) 223-5198			
4. Generator's Phone (651) 204-6241		Phone:			
5. Transporter 1 Company Name <i>KTM 430</i>		Phone:			
6. Transporter 2 Company Name		Phone:			
7. Designated Facility Name and Site Address SKB Rosemount Industrial Waste Facility 13425 Courthouse Blvd. Rosemount, MN 55068		651-438-1500			
8. U.S. DOT Description (including Proper Shipping Name)		9. Containers No. Type		10. Total Quantity	11. Unit Wt/Vol
a. Non-Hazardous Industrial Waste (Mercury Contaminated Soil > 10mg/kg) Job #23-6600 Jesse Wilcox					
b.					
c.					
d.					
13. Additional Descriptions for Materials Listed Above (indicate waste stream Approval # below) a. MI 23-0133 Mercury Contaminated Soil > 10mg/kg b. MI c. MI d. MI		14. Special Handling Procedures for Wastes Listed Above			
15. Special Handling Instructions and Additional Information Emergency Contact:		SKB Use Only Load # Scale Wt. Tons/Yds.			
16. GENERATOR'S CERTIFICATION: I hereby declare that the contents of this consignment are fully and accurately described above by proper shipping name and are classified, packed, marked, and labeled, and are in all respects in proper condition for transport by highway according to applicable international and national government regulations.					
Printed/Typed Name Agent for St. Paul Port Authority		Signature <i>[Signature]</i>		Month Day Year <i>09 08 23</i>	
17. Transporter 1 Acknowledged Receipt of Materials		Printed/Typed Name <i>[Signature]</i>		Signature <i>[Signature]</i>	
18. Transporter 2 Acknowledgement of Receipt of Materials		Printed/Typed Name		Signature	
19. Discrepancy Indication Space					
20. Facility Owner or Operator: Certification of receipt of non-hazardous materials covered by this Manifest except as noted in Item 19.					
Printed/Typed Name <i>Dane</i>		Signature <i>Dane</i>		Month Day Year <i>09 11 23</i>	

White - Return to Generator

Canary - Facility Copy

Pink - Transporter

Goldenrod - Generator Copy



Industrial-Rosemont  
13425 Courthouse Blvd.  
Rosemount, MN 55068



197 CARL BOLANDER & SONS CO.  
251 STARKEY STREET  
ST. PAUL MN 55107

SITE	TICKET	GRID		WEIGHMASTER	
002	00846295	11		BROOKE H	
DATE IN	DATE OUT	TIME IN	TIME OUT	VEHICLE	ROLL OFF
09/13/23	09/13/23	10:35	10:35	MEMETOV77	23-0133
REFERENCE			ORIGIN		
23-0133			VIN: YBU8907_MN_4AXLES		

SCALE 2 GROSS WT 60360 LB Inbound Ticket  
STORED TARE WT 29040 LB  
NET WEIGHT 31320 LB

QTY.	UNIT	DESCRIPTION	RATE	EXTENSION	FEE	TOTAL
15.66	TON	SOIL TON				

This facility will only accept non-hazardous industrial  
recyclables or construction, and demolition waste.

We will not accept any loads containing any  
non-approved wastes or hazardous waste.651-438-1500

Generator: ST PAUL PORT AUTHORITY-HEIGHTS

Address: 2200 Larpenteur Ave E

City/State: St Paul, MN 55109

Manifest: 1953012

SIGNATURE \_\_\_\_\_

NET AMOUNT

TENDERED

CHANGE

CHECK NO.

Industrial-Rosemont  
13425 Courthouse Blvd.  
Rosemount, MN 55068

197 CARL BOLANDER & SONS CO.  
251 STARKEY STREET  
ST. PAUL MN 55107

SITE	TICKET	GRID		WEIGHMASTER	
002	00846295	11		BROOKE H	
DATE IN	DATE OUT	TIME IN	TIME OUT	VEHICLE	ROLL OFF
09/13/23	09/13/23	10:35	10:35	MEMETOV77	23-0133
REFERENCE			ORIGIN		
23-0133			VIN: YBU8907_MN_4AXLES		

SCALE 2 GROSS WT 60360 LB Inbound Ticket  
STORED TARE WT 29040 LB  
NET WEIGHT 31320 LB

QTY.	UNIT	DESCRIPTION	RATE	EXTENSION	FEE	TOTAL
15.66	TON	SOIL TON				

This facility will only accept non-hazardous industrial  
recyclables or construction, and demolition waste.

We will not accept any loads containing any  
non-approved wastes or hazardous waste.651-438-1500

Generator: ST PAUL PORT AUTHORITY-HEIGHTS

Address: 2200 Larpenteur Ave E

City/State: St Paul, MN 55109

Manifest: 1953012

SIGNATURE \_\_\_\_\_

NET AMOUNT

TENDERED

CHANGE

CHECK NO.



# SKB Rosemount Industrial Waste Facility

1953012

Shipping Manifest		1. Generator's US EPA ID No. (if any)		2. Page 1 of page(s)	
3. Generator's Name and Facility Address St. Paul Port Authority 2200 Larpenet Ave E, St. Paul, MN 55109		Mailing Address St. Paul Port Authority The Heights 400 Wabasha St. N, Ste. #240, St. Paul, MN 55102 Fax (651) 223-5198			
4. Generator's Phone (651) 204-6241					
5. Transporter 1 Company Name <i>Multiman Service LLC</i>		Phone:			
6. Transporter 2 Company Name		Phone:			
7. Designated Facility Name and Site Address SKB Rosemount Industrial Waste Facility 13425 Courthouse Blvd. Rosemount, MN 55068		651-438-1500			
8. U.S. DOT Description (including Proper Shipping Name)		9. Containers No. Type		10. Total Quantity	11. Unit Wt/Vol
a. Non-Hazardous Industrial Waste (Mercury Contaminated Soil > 10mg/kg) Job #23-6600 Jesse Wilcox					
b.					
c.					
d.					
13. Additional Descriptions for Materials Listed Above (Indicate waste stream Approval # below) a. MI 23-0133 Mercury Contaminated Soil > 10mg/kg b. MI c. MI d. MI		14. Special Handling Procedures for Wastes Listed Above			
15. Special Handling Instructions and Additional Information Emergency Contact:		SKB Use Only Load # Scale Wt. Tons/Yds.			
16. GENERATOR'S CERTIFICATION: I hereby declare that the contents of this consignment are fully and accurately described above by proper shipping name and are classified, packed, marked, and labeled, and are in all respects in proper condition for transport by highway according to applicable international and national government regulations.					
Printed/Typed Name Agent for St. Paul Port Authority		Signature <i>[Signature]</i>		Month Day Year <i>09 08 23</i>	
17. Transporter 1 Acknowledged Receipt of Materials		Printed/Typed Name <i>Lenor Meunier</i>		Signature <i>[Signature]</i>	
18. Transporter 2 Acknowledgement of Receipt of Materials		Printed/Typed Name		Month Day Year <i>10 13 23</i>	
19. Discrepancy Indication Space		Signature		Month Day Year	
20. Facility Owner or Operator: Certification of receipt of non-hazardous materials covered by this Manifest except as noted in Item 19.					
Printed/Typed Name <i>BH</i>		Signature <i>[Signature]</i>		Month Day Year <i>11 13 23</i>	

White - Return to Generator

Pink - Transporter

Carry - Facility Copy

Goldenrod - Generator Copy

Industrial-Rosemont  
13425 Courthouse Blvd.  
Rosemount, MN 55068



197 CARL BOLANDER & SONS CO.  
251 STARKEY STREET  
ST. PAUL MN 55107

SITE	TICKET	GRID		WEIGHMASTER	
002	00846310	11		DAVID	
DATE IN	DATE OUT	TIME IN	TIME OUT	VEHICLE	ROLL OFF
09/13/23	09/13/23	10:49	10:49	PR15	23-0133
REFERENCE			ORIGIN		
23-0133			VIN: CD9121_MN_5AXLES		

SCALE 1 GROSS WT 72520 LB Inbound Ticket  
STORED TARE WT 30620 LB  
NET WEIGHT 41900 LB

QTY.	UNIT	DESCRIPTION	RATE	EXTENSION	FEE	TOTAL
20.95	TON	SOIL TON				

This facility will only accept non-hazardous industrial  
recyclables or construction, and demolition waste.

We will not accept any loads containing any  
non-approved wastes or hazardous waste.651-438-1500

Generator: ST PAUL PORT AUTHORITY-HEIGHTS

Address: 2200 Larpenteur Ave E

City/State: St Paul, MN 55109

Manifest: 1953013

SIGNATURE \_\_\_\_\_

NET AMOUNT

TENDERED

CHANGE

CHECK NO.

Industrial-Rosemont  
13425 Courthouse Blvd.  
Rosemount, MN 55068

197 CARL BOLANDER & SONS CO.  
251 STARKEY STREET  
ST. PAUL MN 55107

SITE	TICKET	GRID		WEIGHMASTER	
002	00846310	11		DAVID	
DATE IN	DATE OUT	TIME IN	TIME OUT	VEHICLE	ROLL OFF
09/13/23	09/13/23	10:49	10:49	PR15	23-0133
REFERENCE			ORIGIN		
23-0133			VIN: CD9121_MN_5AXLES		

SCALE 1 GROSS WT 72520 LB Inbound Ticket  
STORED TARE WT 30620 LB  
NET WEIGHT 41900 LB

QTY.	UNIT	DESCRIPTION	RATE	EXTENSION	FEE	TOTAL
20.95	TON	SOIL TON				

This facility will only accept non-hazardous industrial  
recyclables or construction, and demolition waste.

We will not accept any loads containing any  
non-approved wastes or hazardous waste.651-438-1500

Generator: ST PAUL PORT AUTHORITY-HEIGHTS

Address: 2200 Larpenteur Ave E

City/State: St Paul, MN 55109

Manifest: 1953013

SIGNATURE \_\_\_\_\_

NET AMOUNT

TENDERED

CHANGE

CHECK NO.



# SKB Rosemount Industrial Waste Facility

1953013

Shipping Manifest		1. Generator's US EPA ID No. (if any)		2. Page 1 of page(s)	
3. Generator's Name and Facility Address St. Paul Port Authority 2200 Larpeur Ave E, St. Paul, MN 55109		Mailing Address St. Paul Port Authority The Heights 400 Wabasha St. N, Ste. #240, St. Paul, MN 55102 Fax (651) 223-5198			
4. Generator's Phone (651) 204-6241		Phone: 612 964 1339			
5. Transporter 1 Company Name <i>Parsons Residential</i>		Phone:			
6. Transporter 2 Company Name		Phone:			
7. Designated Facility Name and Site Address SKB Rosemount Industrial Waste Facility 13425 Courthouse Blvd. Rosemount, MN 55068		651-438-1500			
8. U.S. DOT Description (Including Proper Shipping Name)		9. Containers No. Type		10. Total Quantity	11. Unit Wt/Vol
a. Non-Hazardous Industrial Waste (Mercury Contaminated Soil > 10mg/kg) Job #23-6600 Jesse Wilcox					
b.					
c.					
d.					
13. Additional Descriptions for Materials Listed Above (indicate waste stream Approval # below) a. MI 23-0133 Mercury Contaminated Soil > 10mg/kg b. MI c. MI d. MI		14. Special Handling Procedures for Wastes Listed Above			
15. Special Handling Instructions and Additional Information Emergency Contact:		SKB Use Only Load # Scale Wt. Tons/Yds.			
16. GENERATOR'S CERTIFICATION: I hereby declare that the contents of this consignment are fully and accurately described above by proper shipping name and are classified, packed, marked, and labeled, and are in all respects in proper condition for transport by highway according to applicable international and national government regulations.					
Printed/Typed Name Agent for St. Paul Port Authority		Signature <i>[Signature]</i>		Month Day Year <i>09/13/23</i>	
17. Transporter 1 Acknowledged Receipt of Materials		Printed/Typed Name <i>NIC Parsons</i>		Signature <i>[Signature]</i>	
18. Transporter 2 Acknowledgement of Receipt of Materials		Printed/Typed Name		Signature	
19. Discrepancy Indication Space					
20. Facility Owner or Operator: Certification of receipt of non-hazardous materials covered by this Manifest except as noted in Item 19.					
Printed/Typed Name <i>Dave</i>		Signature <i>[Signature]</i>		Month Day Year <i>9/13/23</i>	

White - Return to Generator

Canary - Facility Copy

Pink - Transporter

Goldenrod - Generator Copy

Industrial-Rosemont  
13425 Courthouse Blvd.  
Rosemount, MN 55068

197 CARL BOLANDER & SONS CO.  
251 STARKEY STREET  
ST. PAUL MN 55107



SITE	TICKET	GRID		WEIGHMASTER	
002	00846321	11		BROOKE H	
DATE IN	DATE OUT	TIME IN	TIME OUT	VEHICLE	ROLL OFF
09/13/23	09/13/23	10:57	10:57	MTHIEL67	23-0133
REFERENCE			ORIGIN		
23-0133			VIN: YBX0203_MN_6AXLES		

SCALE 2 GROSS WT 73640 LB Inbound Ticket  
STORED TARE WT 31300 LB  
NET WEIGHT 42340 LB

QTY.	UNIT	DESCRIPTION	RATE	EXTENSION	FEE	TOTAL
21.17	TON	SOIL TON				

This facility will only accept non-hazardous industrial  
recyclables or construction, and demolition waste.

We will not accept any loads containing any  
non-approved wastes or hazardous waste.651-438-1500

Generator: ST PAUL PORT AUTHORITY-HEIGHTS

Address: 2200 Larpenteur Ave E

City/State St Paul, MN 55109

Manifest: 1953014

SIGNATURE \_\_\_\_\_

NET AMOUNT

TENDERED

CHANGE

CHECK NO.

Industrial-Rosemont  
13425 Courthouse Blvd.  
Rosemount, MN 55068

197 CARL BOLANDER & SONS CO.  
251 STARKEY STREET  
ST. PAUL MN 55107

SITE	TICKET	GRID		WEIGHMASTER	
002	00846321	11		BROOKE H	
DATE IN	DATE OUT	TIME IN	TIME OUT	VEHICLE	ROLL OFF
09/13/23	09/13/23	10:57	10:57	MTHIEL67	23-0133
REFERENCE			ORIGIN		
23-0133			VIN: YBX0203_MN_6AXLES		

SCALE 2 GROSS WT 73640 LB Inbound Ticket  
STORED TARE WT 31300 LB  
NET WEIGHT 42340 LB

QTY.	UNIT	DESCRIPTION	RATE	EXTENSION	FEE	TOTAL
21.17	TON	SOIL TON				

This facility will only accept non-hazardous industrial  
recyclables or construction, and demolition waste.

We will not accept any loads containing any  
non-approved wastes or hazardous waste.651-438-1500

Generator: ST PAUL PORT AUTHORITY-HEIGHTS

Address: 2200 Larpenteur Ave E

City/State St Paul, MN 55109

Manifest: 1953014

SIGNATURE \_\_\_\_\_

NET AMOUNT

TENDERED

CHANGE

CHECK NO.



# SKB Rosemount Industrial Waste Facility

1953014

Shipping Manifest		1. Generator's US EPA ID No. (if any)		2. Page 1 of page(s)	
3. Generator's Name and Facility Address St. Paul Port Authority 2200 Larpeur Ave E, St. Paul, MN 55109		Mailing Address St. Paul Port Authority The Heights 400 Wabasha St. N, Ste. #240, St. Paul, MN 55102 Fax (651) 223-5198			
4. Generator's Phone (651) 204-6241					
5. Transporter 1 Company Name <i>Boland</i>		Phone:			
6. Transporter 2 Company Name		Phone:			
7. Designated Facility Name and Site Address SKB Rosemount Industrial Waste Facility 13425 Courthouse Blvd. Rosemount, MN 55068		651-438-1500			
8. U.S. DOT Description (including Proper Shipping Name)		9. Containers No. Type		10. Total Quantity	11. Unit Wt/Vol
a. Non-Hazardous Industrial Waste (Mercury Contaminated Soil > 10mg/kg) Job #23-6600 Jesse Wilcox					
b.					
c.					
d.					
13. Additional Descriptions for Materials Listed Above (indicate waste stream Approval # below) a. MI 23-0133 Mercury Contaminated Soil > 10mg/kg b. MI c. MI d. MI		14. Special Handling Procedures for Wastes Listed Above			
15. Special Handling Instructions and Additional Information Emergency Contact:		SKB Use Only Load # Scale Wt. Tons/Yds.			
16. GENERATOR'S CERTIFICATION: I hereby declare that the contents of this consignment are fully and accurately described above by proper shipping name and are classified, packed, marked, and labeled, and are in all respects in proper condition for transport by highway according to applicable international and national government regulations.					
Printed/Typed Name Agent for St. Paul Port Authority		Signature <i>[Signature]</i>		Month Day Year 09/08/03	
17. Transporter 1 Acknowledged Receipt of Materials		Signature <i>[Signature]</i>		Month Day Year 09/13/03	
18. Transporter 2 Acknowledgement of Receipt of Materials		Signature		Month Day Year	
19. Discrepancy Indication Space					
20. Facility Owner or Operator: Certification of receipt of non-hazardous materials covered by this Manifest except as noted in Item 19.					
Printed/Typed Name <i>BH</i>		Signature <i>[Signature]</i>		Month Day Year 09/13/03	

White - Return to Generator

Canary - Facility Copy

Pink - Transporter

Goldenrod - Generator Copy

Industrial-Rosemont  
13425 Courthouse Blvd.  
Rosemount, MN 55068



197 CARL BOLANDER & SONS CO.  
251 STARKEY STREET  
ST. PAUL MN 55107

SITE		TICKET		GRID		WEIGHMASTER					
002		00846332		11		DAVID					
DATE IN		DATE OUT		TIME IN		TIME OUT		VEHICLE		ROLL OFF	
09/13/23		09/13/23		11:06		11:06		SCHL221		23-0133	
REFERENCE						ORIGIN					
23-0133						VIN: 18161_WI_4AXELS					

SCALE 1 GROSS WT 56660 LB Inbound Ticket  
STORED TARE WT 25860 LB  
NET WEIGHT 30800 LB

QTY.	UNIT	DESCRIPTION	RATE	EXTENSION	FEE	TOTAL
15.40	TON	SOIL TON				

This facility will only accept non-hazardous industrial  
recyclables or construction, and demolition waste.

We will not accept any loads containing any  
non-approved wastes or hazardous waste.651-438-1500

Generator: ST PAUL PORT AUTHORITY-HEIGHTS

Address: 2200 Larpenteur Ave E

City/State St Paul, MN 55109

Manifest: 1953015

SIGNATURE \_\_\_\_\_

NET AMOUNT

TENDERED

CHANGE

CHECK NO.

Industrial-Rosemont  
13425 Courthouse Blvd.  
Rosemount, MN 55068

197 CARL BOLANDER & SONS CO.  
251 STARKEY STREET  
ST. PAUL MN 55107

SITE		TICKET		GRID		WEIGHMASTER					
002		00846332		11		DAVID					
DATE IN		DATE OUT		TIME IN		TIME OUT		VEHICLE		ROLL OFF	
09/13/23		09/13/23		11:06		11:06		SCHL221		23-0133	
REFERENCE						ORIGIN					
23-0133						VIN: 18161_WI_4AXELS					

SCALE 1 GROSS WT 56660 LB Inbound Ticket  
STORED TARE WT 25860 LB  
NET WEIGHT 30800 LB

QTY.	UNIT	DESCRIPTION	RATE	EXTENSION	FEE	TOTAL
15.40	TON	SOIL TON				

This facility will only accept non-hazardous industrial  
recyclables or construction, and demolition waste.

We will not accept any loads containing any  
non-approved wastes or hazardous waste.651-438-1500

Generator: ST PAUL PORT AUTHORITY-HEIGHTS

Address: 2200 Larpenteur Ave E

City/State St Paul, MN 55109

Manifest: 1953015

SIGNATURE \_\_\_\_\_

NET AMOUNT

TENDERED

CHANGE

CHECK NO.



# SKB Rosemount Industrial Waste Facility

1953015

Shipping Manifest		1. Generator's US EPA ID No. (if any)		2. Page 1 of page(s)	
3. Generator's Name and Facility Address St. Paul Port Authority 2200 Larpenteur Ave E, St. Paul, MN 55109		Mailing Address St. Paul Port Authority The Heights 400 Wabasha St. N, Ste. #240, St. Paul, MN 55102 Fax (651) 223-5198			
4. Generator's Phone (651) 204-6241					
5. Transporter 1 Company Name <i>VADes</i>		Phone:			
6. Transporter 2 Company Name		Phone:			
7. Designated Facility Name and Site Address SKB Rosemount Industrial Waste Facility 13425 Courthouse Blvd. Rosemount, MN 55068		651-438-1500			
8. U.S. DOT Description (Including Proper Shipping Name)		9. Containers		10. Total Quantity	11. Unit Wt/Vol
		No.	Type		
a. Non-Hazardous Industrial Waste (Mercury Contaminated Soil > 10mg/kg) Job #23-6600 Jesse Wilcox					
b.					
c.					
d.					
13. Additional Descriptions for Materials Listed Above (Indicate waste stream Approval # below)		14. Special Handling Procedures for Wastes Listed Above			
a. MI 23-0133 Mercury Contaminated Soil > 10mg/kg					
b. MI					
c. MI					
d. MI					
15. Special Handling Instructions and Additional Information Emergency Contact:		SKB Use Only Load # Scale Wt. Tons/Yds.			
16. GENERATOR'S CERTIFICATION: I hereby declare that the contents of this consignment are fully and accurately described above by proper shipping name and are classified, packed, marked, and labeled, and are in all respects in proper condition for transport by highway according to applicable international and national government regulations					
Printed/Typed Name Agent for St. Paul Port Authority		Signature <i>[Signature]</i>		Month Day Year <i>09 10 8 23</i>	
17. Transporter 1 Acknowledged Receipt of Materials					
Printed/Typed Name <i>Felver</i>		Signature <i>[Signature]</i>		Month Day Year <i>09 11 13 23</i>	
18. Transporter 2 Acknowledgement of Receipt of Materials					
Printed/Typed Name		Signature		Month Day Year	
19. Discrepancy Indication Space					
20. Facility Owner or Operator: Certification of receipt of non-hazardous materials covered by this Manifest except as noted in Item 19.					
Printed/Typed Name <i>Dave</i>		Signature <i>Dave</i>		Month Day Year <i>09 11 13 23</i>	

White - Return to Generator

Canary - Facility Copy

Pink - Transporter

Goldenrod - Generator Copy



Industrial-Rosemont  
13425 Courthouse Blvd.  
Rosemount, MN 55068



197 CARL BOLANDER & SONS CO.  
251 STARKEY STREET  
ST. PAUL MN 55107

SITE	TICKET	GRID		WEIGHMASTER	
002	00846335	11		DAVID	
DATE IN	DATE OUT	TIME IN	TIME OUT	VEHICLE	ROLL OFF
09/13/23	09/13/23	11:10	11:10	V035	23-0133
REFERENCE			ORIGIN		
23-0133			VIN: YBW0142_MN_4AXELS		

SCALE 1 GROSS WT 65600 LB Inbound Ticket

STORED TARE WT 25660 LB

NET WEIGHT 39940 LB

QTY.	UNIT	DESCRIPTION	RATE	EXTENSION	FEE	TOTAL
19.97	TON	SOIL TON				

This facility will only accept non-hazardous industrial  
recyclables or construction, and demolition waste.

We will not accept any loads containing any  
non-approved wastes or hazardous waste.651-438-1500

Generator: ST PAUL PORT AUTHORITY-HEIGHTS

Address: 2200 Larpenteur Ave E

City/State St Paul, MN 55109

Manifest: 1953017

SIGNATURE \_\_\_\_\_

NET AMOUNT

TENDERED

CHANGE

CHECK NO.

Industrial-Rosemont  
13425 Courthouse Blvd.  
Rosemount, MN 55068

197 CARL BOLANDER & SONS CO.  
251 STARKEY STREET  
ST. PAUL MN 55107

SITE	TICKET	GRID		WEIGHMASTER	
002	00846335	11		DAVID	
DATE IN	DATE OUT	TIME IN	TIME OUT	VEHICLE	ROLL OFF
09/13/23	09/13/23	11:10	11:10	V035	23-0133
REFERENCE			ORIGIN		
23-0133			VIN: YBW0142_MN_4AXELS		

SCALE 1 GROSS WT 65600 LB Inbound Ticket

STORED TARE WT 25660 LB

NET WEIGHT 39940 LB

QTY.	UNIT	DESCRIPTION	RATE	EXTENSION	FEE	TOTAL
19.97	TON	SOIL TON				

This facility will only accept non-hazardous industrial  
recyclables or construction, and demolition waste.

We will not accept any loads containing any  
non-approved wastes or hazardous waste.651-438-1500

Generator: ST PAUL PORT AUTHORITY-HEIGHTS

Address: 2200 Larpenteur Ave E

City/State St Paul, MN 55109

Manifest: 1953017

SIGNATURE \_\_\_\_\_

NET AMOUNT

TENDERED

CHANGE

CHECK NO.



# SKB Rosemount Industrial Waste Facility

1953017

Shipping Manifest		1. Generator's US EPA ID No. (if any)		2. Page 1 of page(s)	
3. Generator's Name and Facility Address St. Paul Port Authority 2200 Larpenteur Ave E, St. Paul, MN 55109		Mailing Address St. Paul Port Authority The Heights 400 Wabasha St. N, Ste. #240, St. Paul, MN 55102 Fax (651) 223-5198			
4. Generator's Phone (651) 204-6241					
5. Transporter 1 Company Name		Phone:			
6. Transporter 2 Company Name		Phone:			
7. Designated Facility Name and Site Address		SKB Rosemount Industrial Waste Facility 13425 Courthouse Blvd. Rosemount, MN 55068 651-438-1500			
8. U.S. DOT Description (Including Proper Shipping Name)		9. Containers		10. Total Quantity	11. Unit Wt/Vol
		No.	Type		
a. Non-Hazardous Industrial Waste (Mercury Contaminated Soil > 10mg/kg) Job #23-6600 Jesse Wilcox					
b.					
c.					
d.					
13. Additional Descriptions for Materials Listed Above (Indicate waste stream Approval # below)		14. Special Handling Procedures for Wastes Listed Above			
a. MI 23-0133 Mercury Contaminated Soil > 10mg/kg					
b. MI					
c. MI					
d. MI					
15. Special Handling Instructions and Additional Information		SKB Use Only			
Emergency Contact:		Load # _____			
		Scale Wt. _____			
		Tons/Yds. _____			
16. GENERATOR'S CERTIFICATION: I hereby declare that the contents of this consignment are fully and accurately described above by proper shipping name and are classified, packed, marked, and labeled, and are in all respects in proper condition for transport by highway according to applicable international and national government regulations.					
Printed/Typed Name Agent for St. Paul Port Authority		Signature <i>[Signature]</i> Month Day Year <i>09/08/23</i>			
17. Transporter 1 Acknowledged of Receipt of Materials					
Printed/Typed Name <i>JUAN</i>		Signature <i>[Signature]</i> Month Day Year			
18. Transporter 2 Acknowledgement of Receipt of Materials					
Printed/Typed Name		Signature Month Day Year			
19. Discrepancy Indication Space					
20. Facility Owner or Operator: Certification of receipt of non-hazardous materials covered by this Manifest except as noted in Item 19.					
Printed/Typed Name <i>Dave</i>		Signature <i>Dave</i> Month Day Year <i>9/11/23</i>			

White - Return to Generator

Pink - Transporter

Canary - Facility Copy

Goldenrod - Generator Copy

Industrial-Rosemont  
13425 Courthouse Blvd.  
Rosemont, MN 55068

197 CARL BOLANDER & SONS CO.  
251 STARKEY STREET  
ST. PAUL MN 55107



SITE	TICKET	GRID		WEIGHMASTER	
002	00846337	11		DAVID	
DATE IN	DATE OUT	TIME IN	TIME OUT	VEHICLE	ROLL OFF
09/13/23	09/13/23	11:12	11:12	TWITCH88	23-0133
REFERENCE			ORIGIN		
23-0133			VIN: YCB6777_MN_5AXLE		

SCALE 1 GROSS WT 72280 LB Inbound Ticket  
STORED TARE WT 29880 LB  
NET WEIGHT 42400 LB

QTY.	UNIT	DESCRIPTION	RATE	EXTENSION	FEE	TOTAL
21.20	TON	SOIL TON				

This facility will only accept non-hazardous industrial  
recyclables or construction, and demolition waste.

We will not accept any loads containing any  
non-approved wastes or hazardous waste.651-438-1500

Generator: ST PAUL PORT AUTHORITY-HEIGHTS

Address: 2200 Larpenteur Ave E

City/State: St Paul, MN 55109

Manifest: 1953016

SIGNATURE \_\_\_\_\_

NET AMOUNT

TENDERED

CHANGE

CHECK NO.

Industrial-Rosemont  
13425 Courthouse Blvd.  
Rosemont, MN 55068

197 CARL BOLANDER & SONS CO.  
251 STARKEY STREET  
ST. PAUL MN 55107

SITE	TICKET	GRID		WEIGHMASTER	
002	00846337	11		DAVID	
DATE IN	DATE OUT	TIME IN	TIME OUT	VEHICLE	ROLL OFF
09/13/23	09/13/23	11:12	11:12	TWITCH88	23-0133
REFERENCE			ORIGIN		
23-0133			VIN: YCB6777_MN_5AXLE		

SCALE 1 GROSS WT 72280 LB Inbound Ticket  
STORED TARE WT 29880 LB  
NET WEIGHT 42400 LB

QTY.	UNIT	DESCRIPTION	RATE	EXTENSION	FEE	TOTAL
21.20	TON	SOIL TON				

This facility will only accept non-hazardous industrial  
recyclables or construction, and demolition waste.

We will not accept any loads containing any  
non-approved wastes or hazardous waste.651-438-1500

Generator: ST PAUL PORT AUTHORITY-HEIGHTS

Address: 2200 Larpenteur Ave E

City/State: St Paul, MN 55109

Manifest: 1953016

SIGNATURE \_\_\_\_\_

NET AMOUNT

TENDERED

CHANGE

CHECK NO.



# SKB Rosemount Industrial Waste Facility

1953016

Shipping Manifest		1. Generator's US EPA ID No. (if any)		2. Page 1 of page(s)	
3. Generator's Name and Facility Address St. Paul Port Authority 2200 Larpeur Ave E, St. Paul, MN 55109		Mailing Address St. Paul Port Authority The Heights 400 Wabasha St. N, Ste. #240, St. Paul, MN 55102 Fax (651) 223-5198			
4. Generator's Phone (651) 204-6241					
5. Transporter 1 Company Name <i>Tow-High Trucking</i>		Phone:			
6. Transporter 2 Company Name		Phone:			
7. Designated Facility Name and Site Address SKB Rosemount Industrial Waste Facility 13425 Courthouse Blvd. Rosemount, MN 55068		651-438-1500			
8. U.S. DOT Description (including Proper Shipping Name)		9. Containers		10. Total Quantity	11. Unit Wt/Vol
		No.	Type		
a. Non-Hazardous Industrial Waste (Mercury Contaminated Soil > 10mg/kg) Job #23-6600 Jesse Wilcox					
b.					
c.					
d.					
13. Additional Descriptions for Materials Listed Above (indicate waste stream Approval # below)		14. Special Handling Procedures for Wastes Listed Above			
a. MI 23-0133 Mercury Contaminated Soil > 10mg/kg					
b. MI					
c. MI					
d. MI					
15. Special Handling Instructions and Additional Information Emergency Contact:		SKB Use Only Load # _____ Scale Wt. _____ Tons/Yds. _____			
16. GENERATOR'S CERTIFICATION: I hereby declare that the contents of this consignment are fully and accurately described above by proper shipping name and are classified, packed, marked, and labeled, and are in all respects in proper condition for transport by highway according to applicable international and national government regulations.					
Printed/Typed Name Agent for St. Paul Port Authority		Signature <i>[Signature]</i>		Month Day Year 09 08 23	
17. Transporter 1 Acknowledged Receipt of Materials		Signature <i>[Signature]</i>		Month Day Year 09 11 23	
18. Transporter 2 Acknowledgement of Receipt of Materials		Signature		Month Day Year	
Printed/Typed Name		Signature		Month Day Year	
19. Discrepancy Indication Space					
20. Facility Owner or Operator: Certification of receipt of non-hazardous materials covered by this Manifest except as noted in Item 19.					
Printed/Typed Name <i>Dave</i>		Signature <i>Dave</i>		Month Day Year 9 11 23	

White - Return to Generator

Canary - Facility Copy

Pink - Transporter

Goldenrod - Generator Copy

Industrial-Rosemont  
13425 Courthouse Blvd.  
Rosemont, MN 55068



197 CARL BOLANDER & SONS CO.  
251 STARKEY STREET  
ST. PAUL MN 55107

SITE		TICKET		GRID		WEIGHMASTER					
002		00846340		11		BROOKE H					
DATE IN		DATE OUT		TIME IN		TIME OUT		VEHICLE		ROLL OFF	
09/13/23		09/13/23		11:15		11:15		JRF14		23-0133	
REFERENCE						ORIGIN					
23-0133						VIN: YBV9890_MN					

SCALE 2 GROSS WT 70560 LB  
STORED TARE WT 29420 LB  
NET WEIGHT 41140 LB  
Inbound Ticket

QTY.	UNIT	DESCRIPTION	RATE	EXTENSION	FEE	TOTAL
20.57	TON	SOIL TON				

This facility will only accept non-hazardous industrial  
recyclables or construction, and demolition waste.

We will not accept any loads containing any  
non-approved wastes or hazardous waste.651-438-1500

Generator: ST PAUL PORT AUTHORITY-HEIGHTS

Address: 2200 Larpenteur Ave E

City/State St Paul, MN 55109

Manifest: 1953019

SIGNATURE \_\_\_\_\_

NET AMOUNT

TENDERED

CHANGE

CHECK NO.

Industrial-Rosemont  
13425 Courthouse Blvd.  
Rosemont, MN 55068

197 CARL BOLANDER & SONS CO.  
251 STARKEY STREET  
ST. PAUL MN 55107

SITE		TICKET		GRID		WEIGHMASTER					
002		00846340		11		BROOKE H					
DATE IN		DATE OUT		TIME IN		TIME OUT		VEHICLE		ROLL OFF	
09/13/23		09/13/23		11:15		11:15		JRF14		23-0133	
REFERENCE						ORIGIN					
23-0133						VIN: YBV9890_MN					

SCALE 2 GROSS WT 70560 LB  
STORED TARE WT 29420 LB  
NET WEIGHT 41140 LB  
Inbound Ticket

QTY.	UNIT	DESCRIPTION	RATE	EXTENSION	FEE	TOTAL
20.57	TON	SOIL TON				

This facility will only accept non-hazardous industrial  
recyclables or construction, and demolition waste.

We will not accept any loads containing any  
non-approved wastes or hazardous waste.651-438-1500

Generator: ST PAUL PORT AUTHORITY-HEIGHTS

Address: 2200 Larpenteur Ave E

City/State St Paul, MN 55109

Manifest: 1953019

SIGNATURE \_\_\_\_\_

NET AMOUNT

TENDERED

CHANGE

CHECK NO.



# SKB Rosemount Industrial Waste Facility

1953019

Shipping Manifest		1. Generator's US EPA ID No. (if any)		2. Page 1 of page(s)	
3. Generator's Name and Facility Address St. Paul Port Authority 2200 Larpeur Ave E, St. Paul, MN 55109		Mailing Address St. Paul Port Authority The Heights 400 Wabasha St. N, Ste. #240, St. Paul, MN 55102 Fax (651) 223-5198			
4. Generator's Phone (651) 204-6241					
5. Transporter 1 Company Name		Phone:			
6. Transporter 2 Company Name		Phone:			
7. Designated Facility Name and Site Address		SKB Rosemount Industrial Waste Facility 13425 Courthouse Blvd. Rosemount, MN 55068 651-438-1500			
8. U.S. DOT Description (including Proper Shipping Name)		9. Containers		10. Total Quantity	11. Unit Wt/Vol
		No.	Type		
a. Non-Hazardous Industrial Waste (Mercury Contaminated Soil > 10mg/kg) Job #23-6600 Jesse Wilcox					
b.					
c.					
d.					
13. Additional Descriptions for Materials Listed Above (indicate waste stream Approval # below)		14. Special Handling Procedures for Wastes Listed Above			
a. MI 23-0133 Mercury Contaminated Soil > 10mg/kg					
b. MI					
c. MI					
d. MI					
15. Special Handling Instructions and Additional Information		SKB Use Only			
Emergency Contact:		Load # _____ Scale Wt. _____ Tons/Yds. _____			
16. GENERATOR'S CERTIFICATION: I hereby declare that the contents of this consignment are fully and accurately described above by proper shipping name and are classified, packed, marked, and labeled, and are in all respects in proper condition for transport by highway according to applicable international and national government regulations.					
Printed/Typed Name Agent for St. Paul Port Authority		Signature <i>[Signature]</i> Month Day Year 07 10 23			
17. Transporter 1 Acknowledged of Receipt of Materials					
Printed/Typed Name <i>[Signature]</i>		Signature <i>[Signature]</i> Month Day Year 07 13 23			
18. Transporter 2 Acknowledgement of Receipt of Materials					
Printed/Typed Name		Signature Month Day Year			
19. Discrepancy Indication Space					
20. Facility Owner or Operator: Certification of receipt of non-hazardous materials covered by this Manifest except as noted in Item 19.					
Printed/Typed Name <i>[Signature]</i>		Signature <i>[Signature]</i> Month Day Year 07 13 23			

White - Return to Generator  
Pink - Transporter  
Goldenrod - Generator Copy

Industrial-Rosemont  
13425 Courthouse Blvd.  
Rosemount, MN 55068



197 CARL BOLANDER & SONS CO.  
251 STARKEY STREET  
ST. PAUL MN 55107

SITE	TICKET	GRID		WEIGHMASTER	
002	00846348	11		DAVID	
DATE IN	DATE OUT	TIME IN	TIME OUT	VEHICLE	ROLL OFF
09/13/23	09/13/23	11:20	11:20	MTS03	23-0133
REFERENCE			ORIGIN		
23-0133			VIN: YCD7287_MN_5AXLES		

SCALE 1 GROSS WT 68400 LB Inbound Ticket  
STORED TARE WT 32380 LB  
NET WEIGHT 36020 LB

QTY.	UNIT	DESCRIPTION	RATE	EXTENSION	FEE	TOTAL
18.01	TON	SOIL TON				

This facility will only accept non-hazardous industrial  
recyclables or construction, and demolition waste.  
We will not accept any loads containing any  
non-approved wastes or hazardous waste.651-438-1500  
Generator: ST PAUL PORT AUTHORITY-HEIGHTS  
Address: 2200 Larpenteur Ave E  
City/State St Paul, MN 55109  
Manifest: 1953020

SIGNATURE \_\_\_\_\_

NET AMOUNT
TENDERED
CHANGE
CHECK NO.

Industrial-Rosemont  
13425 Courthouse Blvd.  
Rosemount, MN 55068

197 CARL BOLANDER & SONS CO.  
251 STARKEY STREET  
ST. PAUL MN 55107

SITE	TICKET	GRID		WEIGHMASTER	
002	00846348	11		DAVID	
DATE IN	DATE OUT	TIME IN	TIME OUT	VEHICLE	ROLL OFF
09/13/23	09/13/23	11:20	11:20	MTS03	23-0133
REFERENCE			ORIGIN		
23-0133			VIN: YCD7287_MN_5AXLES		

SCALE 1 GROSS WT 68400 LB Inbound Ticket  
STORED TARE WT 32380 LB  
NET WEIGHT 36020 LB

QTY.	UNIT	DESCRIPTION	RATE	EXTENSION	FEE	TOTAL
18.01	TON	SOIL TON				

This facility will only accept non-hazardous industrial  
recyclables or construction, and demolition waste.  
We will not accept any loads containing any  
non-approved wastes or hazardous waste.651-438-1500  
Generator: ST PAUL PORT AUTHORITY-HEIGHTS  
Address: 2200 Larpenteur Ave E  
City/State St Paul, MN 55109  
Manifest: 1953020  
SKB-WCI 4410

SIGNATURE \_\_\_\_\_

NET AMOUNT
TENDERED
CHANGE
CHECK NO.



# SKB Rosemount Industrial Waste Facility

1953020

Shipping Manifest		1. Generator's US EPA ID No. (if any)		2. Page 1 of page(s)	
3. Generator's Name and Facility Address St. Paul Port Authority 2200 Larpenteur Ave E, St. Paul, MN 55109		Mailing Address St. Paul Port Authority The Heights 400 Wabasha St. N, Ste. #240, St. Paul, MN 55102 Fax (651) 223-5198			
4. Generator's Phone (651) 204-6241					
5. Transporter 1 Company Name <b>M.T.S</b>		Phone: <b>612-458-9613</b>			
6. Transporter 2 Company Name		Phone:			
7. Designated Facility Name and Site Address SKB Rosemount Industrial Waste Facility 13425 Courthouse Blvd. Rosemount, MN 55068		651-438-1500			
8. U.S. DOT Description (including Proper Shipping Name)		9. Containers		10. Total Quantity	11. Unit Wt/Vol
		No.	Type		
a. Non-Hazardous Industrial Waste (Mercury Contaminated Soil > 10mg/kg) Job #23-6600 Jesse Wilcox					
b.					
c.					
d.					
13. Additional Descriptions for Materials Listed Above (indicate waste stream Approval # below) a. MI 23-0133 Mercury Contaminated Soil > 10mg/kg b. MI c. MI d. MI		14. Special Handling Procedures for Wastes Listed Above			
15. Special Handling Instructions and Additional Information Emergency Contact:		SKB Use Only Load # Scale Wt. Tons/Yds.			
16. GENERATOR'S CERTIFICATION: I hereby declare that the contents of this consignment are fully and accurately described above by proper shipping name and are classified, packed, marked, and labeled, and are in all respects in proper condition for transport by highway according to applicable international and national government regulations.					
Printed/Typed Name Agent for St. Paul Port Authority		Signature <i>Emily</i>		Month 10	Day 13
17. Transporter 1 Acknowledged Receipt of Materials		Signature <i>Kamran Hassan</i>		Month 10	Day 13
Printed/Typed Name <i>Kamran Hassan</i>		Signature <i>[Signature]</i>		Month 10	Day 13
18. Transporter 2 Acknowledgement of Receipt of Materials		Signature		Month	Day
Printed/Typed Name		Signature		Month	Day
19. Discrepancy Indication Space					
20. Facility Owner or Operator: Certification of receipt of non-hazardous materials covered by this Manifest except as noted in Item 19.					
Printed/Typed Name <i>Dave</i>		Signature <i>Dave</i>		Month 10	Day 13

White - Return to Generator

Canary - Facility Copy

Pink - Transporter

Goldenrod - Generator Copy



Industrial-Rosemont  
13425 Courthouse Blvd.  
Rosemount, MN 55068



197 CARL BOLANDER & SONS CO.  
251 STARKEY STREET  
ST. PAUL MN 55107

SITE		TICKET		GRID		WEIGHMASTER	
002		00846351		11		BROOKE H	
DATE IN	DATE OUT	TIME IN	TIME OUT	VEHICLE	ROLL OFF		
09/13/23	09/13/23	11:22	11:22	K3T77	23-0133		
REFERENCE				ORIGIN			
23-0133				VIN: YBN5122_MN_4AXLES			

SCALE 2 GROSS WT 58580 LB  
STORED TARE WT 29340 LB  
NET WEIGHT 29240 LB

Inbound Ticket

QTY.	UNIT	DESCRIPTION	RATE	EXTENSION	FEE	TOTAL
14.62	TON	SOIL TON				

This facility will only accept non-hazardous industrial  
recyclables or construction, and demolition waste.

We will not accept any loads containing any  
non-approved wastes or hazardous waste.651-438-1500

Generator: ST PAUL PORT AUTHORITY-HEIGHTS

Address: 2200 Larpenteur Ave E

City/State St Paul, MN 55109

Manifest: 1953018

SIGNATURE \_\_\_\_\_

NET AMOUNT

TENDERED

CHANGE

CHECK NO.

Industrial-Rosemont  
13425 Courthouse Blvd.  
Rosemount, MN 55068

197 CARL BOLANDER & SONS CO.  
251 STARKEY STREET  
ST. PAUL MN 55107

SITE		TICKET		GRID		WEIGHMASTER	
002		00846351		11		BROOKE H	
DATE IN	DATE OUT	TIME IN	TIME OUT	VEHICLE	ROLL OFF		
09/13/23	09/13/23	11:22	11:22	K3T77	23-0133		
REFERENCE				ORIGIN			
23-0133				VIN: YBN5122_MN_4AXLES			

SCALE 2 GROSS WT 58580 LB  
STORED TARE WT 29340 LB  
NET WEIGHT 29240 LB

Inbound Ticket

QTY.	UNIT	DESCRIPTION	RATE	EXTENSION	FEE	TOTAL
14.62	TON	SOIL TON				

This facility will only accept non-hazardous industrial  
recyclables or construction, and demolition waste.

We will not accept any loads containing any  
non-approved wastes or hazardous waste.651-438-1500

Generator: ST PAUL PORT AUTHORITY-HEIGHTS

Address: 2200 Larpenteur Ave E

City/State St Paul, MN 55109

Manifest: 1953018

SIGNATURE \_\_\_\_\_

NET AMOUNT

TENDERED

CHANGE

CHECK NO.



# SKB Rosemount Industrial Waste Facility

1953018

Shipping Manifest		1. Generator's US EPA ID No. (if any)		2. Page 1 of page(s)	
3. Generator's Name and Facility Address St. Paul Port Authority 2200 Larpeur Ave E, St. Paul, MN 55109		Mailing Address St. Paul Port Authority The Heights 400 Wabasha St. N, Ste. #240, St. Paul, MN 55102 Fax (651) 223-5198			
4. Generator's Phone (651) 204-6241					
5. Transporter 1 Company Name <b>K-3 Trucking</b>		Phone:			
6. Transporter 2 Company Name		Phone:			
7. Designated Facility Name and Site Address SKB Rosemount Industrial Waste Facility 13425 Courthouse Blvd. Rosemount, MN 55068		651-438-1500			
8. U.S. DOT Description (including Proper Shipping Name)		9. Containers		10. Total Quantity	11. Unit Wt/Vol
		No.	Type		
a. Non-Hazardous Industrial Waste (Mercury Contaminated Soil > 10mg/kg) Job #23-6600 Jesse Wilcox					
b.					
c.					
d.					
13. Additional Descriptions for Materials Listed Above (Indicate waste stream Approval # below)		14. Special Handling Procedures for Wastes Listed Above			
a. MI 23-0133 Mercury Contaminated Soil > 10mg/kg					
b. MI					
c. MI					
d. MI					
15. Special Handling Instructions and Additional Information Emergency Contact:		SKB Use Only Load # Scale Wt. Tons/Yds.			
16. GENERATOR'S CERTIFICATION: I hereby declare that the contents of this consignment are fully and accurately described above by proper shipping name and are classified, packed, marked, and labeled, and are in all respects in proper condition for transport by highway according to applicable international and national government regulations.					
Printed/Typed Name Agent for St. Paul Port Authority		Signature <b>[Signature]</b> <b>09/08/23</b>			
17. Transporter 1 Acknowledged Receipt of Materials					
Printed/Typed Name <b>Kooper Crews</b>		Signature <b>[Signature]</b> <b>09/11/23</b>			
18. Transporter 2 Acknowledgement of Receipt of Materials					
Printed/Typed Name		Signature <b>[Signature]</b> <b>09/11/23</b>			
19. Discrepancy Indication Space					
20. Facility Owner or Operator: Certification of receipt of non-hazardous materials covered by this Manifest except as noted in Item 19.					
Printed/Typed Name <b>BH</b>		Signature <b>[Signature]</b> <b>09/11/23</b>			

White - Return to Generator      Pink - Transporter      Goldenrod - Generator Copy

Industrial-Rosemont  
13425 Courthouse Blvd.  
Rosemount, MN 55068

197 CARL BOLANDER & SONS CO.  
251 STARKEY STREET  
ST. PAUL MN 55107



SITE	TICKET	GRID		WEIGHMASTER	
002	00846354	11		BROOKE H	
DATE IN	DATE OUT	TIME IN	TIME OUT	VEHICLE	ROLL OFF
09/13/23	09/13/23	11:25	11:25	BC23	23-0133
REFERENCE			ORIGIN		
23-0133			VIN: YCC0395_MN_5AXLES		

SCALE 2 GROSS WT 68020 LB  
STORED TARE WT 27900 LB  
NET WEIGHT 40120 LB

Inbound Ticket

QTY.	UNIT	DESCRIPTION	RATE	EXTENSION	FEE	TOTAL
20.06	TON	SOIL TON				

This facility will only accept non-hazardous industrial  
recyclables or construction, and demolition waste.

We will not accept any loads containing any  
non-approved wastes or hazardous waste.651-438-1500

Generator: ST PAUL PORT AUTHORITY-HEIGHTS

Address: 2200 Larpenteur Ave E

City/State St Paul, MN 55109

Manifest: 1953022

SIGNATURE \_\_\_\_\_

NET AMOUNT

TENDERED

CHANGE

CHECK NO.

Industrial-Rosemont  
13425 Courthouse Blvd.  
Rosemount, MN 55068

197 CARL BOLANDER & SONS CO.  
251 STARKEY STREET  
ST. PAUL MN 55107

SITE	TICKET	GRID		WEIGHMASTER	
002	00846354	11		BROOKE H	
DATE IN	DATE OUT	TIME IN	TIME OUT	VEHICLE	ROLL OFF
09/13/23	09/13/23	11:25	11:25	BC23	23-0133
REFERENCE			ORIGIN		
23-0133			VIN: YCC0395_MN_5AXLES		

SCALE 2 GROSS WT 68020 LB  
STORED TARE WT 27900 LB  
NET WEIGHT 40120 LB

Inbound Ticket

QTY.	UNIT	DESCRIPTION	RATE	EXTENSION	FEE	TOTAL
20.06	TON	SOIL TON				

This facility will only accept non-hazardous industrial  
recyclables or construction, and demolition waste.

We will not accept any loads containing any  
non-approved wastes or hazardous waste.651-438-1500

Generator: ST PAUL PORT AUTHORITY-HEIGHTS

Address: 2200 Larpenteur Ave E

City/State St Paul, MN 55109

Manifest: 1953022

SKB-WC14410

SIGNATURE \_\_\_\_\_

NET AMOUNT

TENDERED

CHANGE

CHECK NO.



# SKB Rosemount Industrial Waste Facility

1953022

Shipping Manifest		1. Generator's US EPA ID No. (if any)		2. Page 1 of page(s)	
3. Generator's Name and Facility Address St. Paul Port Authority 2200 Larpenieur Ave E, St. Paul, MN 55109		Mailing Address St. Paul Port Authority The Heights 400 Wabasha St. N, Ste. #240, St. Paul, MN 55102 Fax (651) 223-5198			
4. Generator's Phone (651) 204-6241					
5. Transporter 1 Company Name <i>Billy's Const</i>		Phone:			
6. Transporter 2 Company Name		Phone:			
7. Designated Facility Name and Site Address SKB Rosemount Industrial Waste Facility 13425 Courthouse Blvd. Rosemount, MN 55068		651-438-1500			
8. U.S. DOT Description (including Proper Shipping Name)		9. Containers		10. Total Quantity	11. Unit Wt/Vol
		No.	Type		
a. Non-Hazardous Industrial Waste (Mercury Contaminated Soil > 10mg/kg) Job #23-6600 Jesse Wilcox					
b.					
c.					
d.					
13. Additional Descriptions for Materials Listed Above (indicate waste stream Approval # below) a. MI 23-0133 Mercury Contaminated Soil > 10mg/kg b. MI c. MI d. MI		14. Special Handling Procedures for Wastes Listed Above			
15. Special Handling Instructions and Additional Information Emergency Contact:		SKB Use Only Load # Scale Wt. Tons/Yds.			
16. GENERATOR'S CERTIFICATION: I hereby declare that the contents of this consignment are fully and accurately described above by proper shipping name and are classified, packed, marked, and labeled, and are in all respects in proper condition for transport by highway according to applicable international and national government regulations.					
Printed/Typed Name Agent for St. Paul Port Authority		Signature <i>Emily F.</i>		Month 10	Day 13
17. Transporter 1 Acknowledged of Receipt of Materials		Signature <i>Bruce Ohmann</i>		Year 23	
Printed/Typed Name		Signature		Month 10	Day 13
18. Transporter 2 Acknowledgement of Receipt of Materials		Signature		Year 23	
Printed/Typed Name		Signature		Month 10	Day 13
19. Discrepancy Indication Space		Signature		Year 23	
20. Facility Owner or Operator: Certification of receipt of non-hazardous materials covered by this Manifest except as noted in Item 19.					
Printed/Typed Name <i>BH</i>		Signature <i>Bruce</i>		Month 10	Day 13

White - Return to Generator

Canary - Facility Copy

Pink - Transporter

Goldenrod - Generator Copy

Industrial-Rosemont  
13425 Courthouse Blvd.  
Rosemont, MN 55068

197 CARL BOLANDER & SONS CO.  
251 STARKEY STREET  
ST. PAUL MN 55107



SITE	TICKET	GRID		WEIGHMASTER	
002	00846355	11		DAVID	
DATE IN	DATE OUT	TIME IN	TIME OUT	VEHICLE	ROLL OFF
09/13/23	09/13/23	11:26	11:26	SK0L86	23-0133
REFERENCE			ORIGIN		
23-0133			VIN: YCD3205_MN_5AXLES		

SCALE 1 GROSS WT 68780 LB  
STORED TARE WT 30400 LB  
NET WEIGHT 38380 LB  
Inbound Ticket

QTY.	UNIT	DESCRIPTION	RATE	EXTENSION	FEE	TOTAL
19.19	TON	SOIL TON				

This facility will only accept non-hazardous industrial  
recyclables or construction, and demolition waste.

We will not accept any loads containing any  
non-approved wastes or hazardous waste.651-438-1500

Generator: ST PAUL PORT AUTHORITY-HEIGHTS

Address: 2200 Larpenteur Ave E

City/State: St Paul, MN 55109

Manifest: 1953021

SIGNATURE \_\_\_\_\_

NET AMOUNT

TENDERED

CHANGE

CHECK NO.

Industrial-Rosemont  
13425 Courthouse Blvd.  
Rosemont, MN 55068

197 CARL BOLANDER & SONS CO.  
251 STARKEY STREET  
ST. PAUL MN 55107

SITE	TICKET	GRID		WEIGHMASTER	
002	00846355	11		DAVID	
DATE IN	DATE OUT	TIME IN	TIME OUT	VEHICLE	ROLL OFF
09/13/23	09/13/23	11:26	11:26	SK0L86	23-0133
REFERENCE			ORIGIN		
23-0133			VIN: YCD3205_MN_5AXLES		

SCALE 1 GROSS WT 68780 LB  
STORED TARE WT 30400 LB  
NET WEIGHT 38380 LB  
Inbound Ticket

QTY.	UNIT	DESCRIPTION	RATE	EXTENSION	FEE	TOTAL
19.19	TON	SOIL TON				

This facility will only accept non-hazardous industrial  
recyclables or construction, and demolition waste.

We will not accept any loads containing any  
non-approved wastes or hazardous waste.651-438-1500

Generator: ST PAUL PORT AUTHORITY-HEIGHTS

Address: 2200 Larpenteur Ave E

City/State: St Paul, MN 55109

Manifest: 1953021

SIGNATURE \_\_\_\_\_

NET AMOUNT

TENDERED

CHANGE

CHECK NO.



# SKB Rosemount Industrial Waste Facility

1953021

Shipping Manifest		1. Generator's US EPA ID No. (if any)		2. Page 1 of page(s)	
3. Generator's Name and Facility Address St. Paul Port Authority 2200 Larpeur Ave E, St. Paul, MN 55109		Mailing Address St. Paul Port Authority The Heights 400 Wabasha St. N, Ste. #240, St. Paul, MN 55102 Fax (651) 223-5198			
4. Generator's Phone (651) 204-6241		5. Transporter 1 Company Name <i>SKOL TRUCKING</i>			
6. Transporter 2 Company Name		Phone: <i>651-528 2441</i>			
7. Designated Facility Name and Site Address SKB Rosemount Industrial Waste Facility 13425 Courthouse Blvd. Rosemount, MN 55068		651-438-1500			
8. U.S. DOT Description (including Proper Shipping Name)		9. Containers No. Type		10. Total Quantity	11. Unit Wt/Vol
a. Non-Hazardous Industrial Waste (Mercury Contaminated Soil > 10mg/kg) Job #23-6600 Jesse Wilcox					
b.					
c.					
d.					
13. Additional Descriptions for Materials Listed Above (indicate waste stream Approval # below) a. MI 23-0133 Mercury Contaminated Soil > 10mg/kg b. MI c. MI d. MI		14. Special Handling Procedures for Wastes Listed Above			
15. Special Handling Instructions and Additional Information Emergency Contact:		SKB Use Only Load # Scale Wt. Tons/Yds.			
16. GENERATOR'S CERTIFICATION: I hereby declare that the contents of this consignment are fully and accurately described above by proper shipping name and are classified, packed, marked, and labeled, and are in all respects in proper condition for transport by highway according to applicable International and national government regulations.					
Printed/Typed Name Agent for St. Paul Port Authority		Signature <i>Emily</i>		Month 10	Day 12
17. Transporter 1 Acknowledged Receipt of Materials		Signature <i>Mike Selchen</i>		Year 23	
Printed/Typed Name		Signature		Month 10	Day 13
18. Transporter 2 Acknowledgement of Receipt of Materials		Signature		Year 23	
Printed/Typed Name		Signature		Month 10	Day 13
19. Discrepancy Indication Space					
20. Facility Owner or Operator: Certification of receipt of non-hazardous materials covered by this Manifest except as noted in Item 19.					
Printed/Typed Name <i>Dave</i>		Signature <i>Dave</i>		Month 11	Day 13
				Year 23	

White - Return to Generator

Canary - Facility Copy

Pink - Transporter

Goldenrod - Generator Copy

Industrial-Rosemont  
13425 Courthouse Blvd.  
Rosemont, MN 55068

197 CARL BOLANDER & SONS CO.  
251 STARKEY STREET  
ST. PAUL MN 55107



SITE		TICKET		GRID		WEIGHMASTER					
002		00846359		11		DAVID					
DATE IN		DATE OUT		TIME IN		TIME OUT		VEHICLE		ROLL OFF	
09/13/23		09/13/23		11:30		11:30		CHT2430		23-0133	
REFERENCE						ORIGIN					
23-0133						VIN: YBU5509_MN_6AXLES					

SCALE 1 GROSS WT 64260 LB  
STORED TARE WT 28480 LB  
NET WEIGHT 35780 LB  
Inbound Ticket

QTY.	UNIT	DESCRIPTION	RATE	EXTENSION	FEE	TOTAL
17.89	TON	SOIL TON				

This facility will only accept non-hazardous industrial  
recyclables or construction, and demolition waste.

We will not accept any loads containing any  
non-approved wastes or hazardous waste.651-438-1500

Generator: ST PAUL PORT AUTHORITY-HEIGHTS

Address: 2200 Larpenteur Ave E

City/State: St Paul, MN 55109

Manifest: 1953023

SIGNATURE \_\_\_\_\_

NET AMOUNT

TENDERED

CHANGE

CHECK NO.

Industrial-Rosemont  
13425 Courthouse Blvd.  
Rosemont, MN 55068

197 CARL BOLANDER & SONS CO.  
251 STARKEY STREET  
ST. PAUL MN 55107

SITE		TICKET		GRID		WEIGHMASTER					
002		00846359		11		DAVID					
DATE IN		DATE OUT		TIME IN		TIME OUT		VEHICLE		ROLL OFF	
09/13/23		09/13/23		11:30		11:30		CHT2430		23-0133	
REFERENCE						ORIGIN					
23-0133						VIN: YBU5509_MN_6AXLES					

SCALE 1 GROSS WT 64260 LB  
STORED TARE WT 28480 LB  
NET WEIGHT 35780 LB  
Inbound Ticket

QTY.	UNIT	DESCRIPTION	RATE	EXTENSION	FEE	TOTAL
17.89	TON	SOIL TON				

This facility will only accept non-hazardous industrial  
recyclables or construction, and demolition waste.

We will not accept any loads containing any  
non-approved wastes or hazardous waste.651-438-1500

Generator: ST PAUL PORT AUTHORITY-HEIGHTS

Address: 2200 Larpenteur Ave E

City/State: St Paul, MN 55109

Manifest: 1953023

SIGNATURE \_\_\_\_\_

NET AMOUNT

TENDERED

CHANGE

CHECK NO.



# SKB Rosemount Industrial Waste Facility

1953023

Shipping Manifest		1. Generator's US EPA ID No. (if any)		2. Page 1 of page(s)	
3. Generator's Name and Facility Address St. Paul Port Authority 2200 Larpenteur Ave E, St. Paul, MN 55109		Mailing Address St. Paul Port Authority The Heights 400 Wabasha St. N, Ste. #240, St. Paul, MN 55102 Fax (651) 223-5198			
4. Generator's Phone (651) 204-6241					
5. Transporter 1 Company Name		Phone:			
6. Transporter 2 Company Name		Phone:			
7. Designated Facility Name and Site Address		SKB Rosemount Industrial Waste Facility 13425 Courthouse Blvd. Rosemount, MN 55068 651-438-1500			
8. U.S. DOT Description (including Proper Shipping Name)		9. Containers		10. Total Quantity	11. Unit Wt/Vol
		No.	Type		
a. Non-Hazardous Industrial Waste (Mercury Contaminated Soil > 10mg/kg) Job #23-6600 Jesse Wilcox					
b.					
c.					
d.					
13. Additional Descriptions for Materials Listed Above (indicate waste stream Approval # below)		14. Special Handling Procedures for Wastes Listed Above			
a. MI 23-0133 Mercury Contaminated Soil > 10mg/kg					
b. MI					
c. MI					
d. MI					
15. Special Handling Instructions and Additional Information		SKB Use Only			
Emergency Contact:		Load # _____ Scale Wt. _____ Tons/Yds. _____			
16. GENERATOR'S CERTIFICATION: I hereby declare that the contents of this consignment are fully and accurately described above by proper shipping name and are classified, packed, marked, and labeled, and are in all respects in proper condition for transport by highway according to applicable international and national government regulations.					
Printed/Typed Name Agent for St. Paul Port Authority		Signature <i>Emily Jig</i>		Month 10	Day 11
				Year 2013	
17. Transporter 1 Acknowledged Receipt of Materials					
Printed/Typed Name <i>CHAN</i>		Signature <i>Chan</i>		Month 10	Day 11
				Year 2013	
18. Transporter 2 Acknowledgement of Receipt of Materials					
Printed/Typed Name		Signature		Month	Day
				Year	
19. Discrepancy Indication Space					
20. Facility Owner or Operator: Certification of receipt of non-hazardous materials covered by this Manifest except as noted in Item 19.					
Printed/Typed Name <i>Dene</i>		Signature <i>Dene</i>		Month 10	Day 11
				Year 2013	

White - Return to Generator

Canary - Facility Copy

Pink - Transporter

Goldenrod - Generator Copy



Industrial-Rosemont  
13425 Courthouse Blvd.  
Rosemount, MN 55068



197 CARL BOLANDER & SONS CO.  
251 STARKEY STREET  
ST. PAUL MN 55107

SITE		TICKET		GRID		WEIGHMASTER	
002		00846360		11		BROOKE H	
DATE IN	DATE OUT	TIME IN	TIME OUT	VEHICLE	ROLL OFF		
09/13/23	09/13/23	11:31	11:31	BASHAK1	23-0133		
REFERENCE				ORIGIN			
23-0133				VIN: YBV6851_MN_6AXLES			

SCALE 2 GROSS WT 66500 LB  
STORED TARE WT 31720 LB  
NET WEIGHT 34780 LB

Inbound Ticket

QTY.	UNIT	DESCRIPTION	RATE	EXTENSION	FEE	TOTAL
17.39	TON	SOIL TON				

This facility will only accept non-hazardous industrial  
recyclables or construction, and demolition waste.

We will not accept any loads containing any  
non-approved wastes or hazardous waste.651-438-1500

Generator: ST PAUL PORT AUTHORITY-HEIGHTS

Address: 2200 Larpenteur Ave E

City/State: St Paul, MN 55109

Manifest: 1953024

SIGNATURE \_\_\_\_\_

NET AMOUNT

TENDERED

CHANGE

CHECK NO.

Industrial-Rosemont  
13425 Courthouse Blvd.  
Rosemount, MN 55068

197 CARL BOLANDER & SONS CO.  
251 STARKEY STREET  
ST. PAUL MN 55107

SITE		TICKET		GRID		WEIGHMASTER	
002		00846360		11		BROOKE H	
DATE IN	DATE OUT	TIME IN	TIME OUT	VEHICLE	ROLL OFF		
09/13/23	09/13/23	11:31	11:31	BASHAK1	23-0133		
REFERENCE				ORIGIN			
23-0133				VIN: YBV6851_MN_6AXLES			

SCALE 2 GROSS WT 66500 LB  
STORED TARE WT 31720 LB  
NET WEIGHT 34780 LB

Inbound Ticket

QTY.	UNIT	DESCRIPTION	RATE	EXTENSION	FEE	TOTAL
17.39	TON	SOIL TON				

This facility will only accept non-hazardous industrial  
recyclables or construction, and demolition waste.

We will not accept any loads containing any  
non-approved wastes or hazardous waste.651-438-1500

Generator: ST PAUL PORT AUTHORITY-HEIGHTS

Address: 2200 Larpenteur Ave E

City/State: St Paul, MN 55109

Manifest: 1953024

SKB-WCI 4410

SIGNATURE \_\_\_\_\_

NET AMOUNT

TENDERED

CHANGE

CHECK NO.



# SKB Rosemount Industrial Waste Facility

1953024

Shipping Manifest		1. Generator's US EPA ID No. (if any)		2. Page 1 of page(s)	
3. Generator's Name and Facility Address St. Paul Port Authority 2200 Larpeur Ave E, St. Paul, MN 55109		Mailing Address St. Paul Port Authority The Heights 400 Wabasha St. N, Ste. #240, St. Paul, MN 55102 Fax (651) 223-5198			
4. Generator's Phone (651) 204-6241					
5. Transporter 1 Company Name <b>RASHAK LLC</b>		Phone:			
6. Transporter 2 Company Name		Phone:			
7. Designated Facility Name and Site Address SKB Rosemount Industrial Waste Facility 13425 Courthouse Blvd. Rosemount, MN 55068		651-438-1500			
8. U.S. DOT Description (including Proper Shipping Name)		9. Containers		10. Total Quantity	11. Unit Wt/Vol
		No.	Type		
a. Non-Hazardous Industrial Waste (Mercury Contaminated Soil>10mg/kg) Job #23-6600 Jesse Wilcox					
b.					
c.					
d.					
13. Additional Descriptions for Materials Listed Above (Indicate waste stream Approval # below)		14. Special Handling Procedures for Wastes Listed Above			
a. MI 23-0133 Mercury Contaminated Soil>10mg/kg					
b. MI					
c. MI					
d. MI					
15. Special Handling Instructions and Additional Information Emergency Contact:		SKB Use Only Load # Scale Wt. Tons/Yds.			
16. GENERATOR'S CERTIFICATION: I hereby declare that the contents of this consignment are fully and accurately described above by proper shipping name and are classified, packed, marked, and labeled, and are in all respects in proper condition for transport by highway according to applicable international and national government regulations.					
Printed/Typed Name Agent for St. Paul Port Authority		Signature <i>Emily J. Jig</i>		Month 09	Day 12
17. Transporter 1 Acknowledged of Receipt of Materials		Signature <i>[Signature]</i>		Year 23	
Printed/Typed Name <i>[Signature]</i>		Signature		Month	Day
18. Transporter 2 Acknowledgement of Receipt of Materials		Signature		Month	Day
Printed/Typed Name		Signature		Month	Day
19. Discrepancy Indication Space					
20. Facility Owner or Operator: Certification of receipt of non-hazardous materials covered by this Manifest except as noted in Item 19.					
Printed/Typed Name <i>BH</i>		Signature <i>[Signature]</i>		Month 11	Day 30
White - Return to Generator		Canary - Facility Copy		Goldenrod - Generator Copy	

GENERATOR  
TRANSPORTER  
FACILITY

Industrial-Rosemont  
13425 Courthouse Blvd.  
Rosemount, MN 55068

197 CARL BOLANDER & SONS CO.  
251 STARKEY STREET  
ST. PAUL MN 55107



SITE		TICKET		GRID		WEIGHMASTER					
002		00846365		11		DAVID					
DATE IN		DATE OUT		TIME IN		TIME OUT		VEHICLE		ROLL OFF	
09/13/23		09/13/23		11:35		11:35		IT08		23-0133	
REFERENCE						ORIGIN					
23-0133						VIN: YCB2627_MN_5AXLE					

SCALE 1 GROSS WT 60940 LB Inbound Ticket

STORED TARE WT 30240 LB

NET WEIGHT 30700 LB

QTY.	UNIT	DESCRIPTION	RATE	EXTENSION	FEE	TOTAL
15.35	TON	SOIL TON				

This facility will only accept non-hazardous industrial  
recyclables or construction, and demolition waste.

We will not accept any loads containing any  
non-approved wastes or hazardous waste.651-438-1500

Generator: ST PAUL PORT AUTHORITY-HEIGHTS

Address: 2200 Larpenteur Ave E

City/State: St Paul, MN 55109

Manifest: 1953025

SIGNATURE \_\_\_\_\_

NET AMOUNT

TENDERED

CHANGE

CHECK NO.

Industrial-Rosemont  
13425 Courthouse Blvd.  
Rosemount, MN 55068

197 CARL BOLANDER & SONS CO.  
251 STARKEY STREET  
ST. PAUL MN 55107

SITE		TICKET		GRID		WEIGHMASTER					
002		00846365		11		DAVID					
DATE IN		DATE OUT		TIME IN		TIME OUT		VEHICLE		ROLL OFF	
09/13/23		09/13/23		11:35		11:35		IT08		23-0133	
REFERENCE						ORIGIN					
23-0133						VIN: YCB2627_MN_5AXLE					

SCALE 1 GROSS WT 60940 LB Inbound Ticket

STORED TARE WT 30240 LB

NET WEIGHT 30700 LB

QTY.	UNIT	DESCRIPTION	RATE	EXTENSION	FEE	TOTAL
15.35	TON	SOIL TON				

This facility will only accept non-hazardous industrial  
recyclables or construction, and demolition waste.

We will not accept any loads containing any  
non-approved wastes or hazardous waste.651-438-1500

Generator: ST PAUL PORT AUTHORITY-HEIGHTS

Address: 2200 Larpenteur Ave E

City/State: St Paul, MN 55109

Manifest: 1953025

SKB-WCI4410

SIGNATURE \_\_\_\_\_

NET AMOUNT

TENDERED

CHANGE

CHECK NO.



# SKB Rosemount Industrial Waste Facility

1953025

Shipping Manifest		1. Generator's US EPA ID No. (if any)		2. Page 1 of page(s)	
3. Generator's Name and Facility Address St. Paul Port Authority 2200 Larpenteur Ave E, St. Paul, MN 55109		Mailing Address St. Paul Port Authority The Heights 400 Wabasha St. N, Ste. #240, St. Paul, MN 55102 Fax (651) 223-5198			
4. Generator's Phone (651) 204-6241					
5. Transporter 1 Company Name		Phone:			
6. Transporter 2 Company Name		Phone:			
7. Designated Facility Name and Site Address		SKB Rosemount Industrial Waste Facility 13425 Courthouse Blvd. Rosemount, MN 55068 651-438-1500			
8. U.S. DOT Description (including Proper Shipping Name)		9. Containers		10. Total Quantity	11. Unit Wt/Vol
		No.	Type		
a. Non-Hazardous Industrial Waste (Mercury Contaminated Soil>10mg/kg) Job #23-6600 Jesse Wilcox					
b.					
c.					
d.					
13. Additional Descriptions for Materials Listed Above (indicate waste stream Approval # below) a. MI 23-0133 Mercury Contaminated Soil>10mg/kg b. MI c. MI d. MI		14. Special Handling Procedures for Wastes Listed Above			
15. Special Handling Instructions and Additional Information Emergency Contact:		SKB Use Only Load # _____ Scale Wt. _____ Tons/Yds. _____			
16. GENERATOR'S CERTIFICATION: I hereby declare that the contents of this consignment are fully and accurately described above by proper shipping name and are classified, packed, marked, and labeled, and are in all respects in proper condition for transport by highway according to applicable international and national government regulations.					
Printed/Typed Name Agent for St. Paul Port Authority		Signature <i>Emily J. [Signature]</i>		Month 10	Day 13
17. Transporter 1 Acknowledged of Receipt of Materials		Signature <i>[Signature]</i>		Month 10	Day 13
Printed/Typed Name <i>Isaac</i>		Signature <i>[Signature]</i>		Month 10	Day 13
18. Transporter 2 Acknowledgement of Receipt of Materials		Signature		Month	Day
Printed/Typed Name		Signature		Month	Day
19. Discrepancy Indication Space					
20. Facility Owner or Operator: Certification of receipt of non-hazardous materials covered by this Manifest except as noted in Item 19.					
Printed/Typed Name <i>Dave</i>		Signature <i>Dave</i>		Month 10	Day 13

White - Return to Generator

Canary - Facility Copy

Pink - Transporter

Goldenrod - Generator Copy

Industrial-Rosemont  
13425 Courthouse Blvd.  
Rosemount, MN 55068



197 CARL BOLANDER & SONS CO.  
251 STARKEY STREET  
ST. PAUL MN 55107

SITE	TICKET	GRID		WEIGHMASTER	
002	00846374	11		DAVID	
DATE IN	DATE OUT	TIME IN	TIME OUT	VEHICLE	ROLL OFF
09/13/23	09/13/23	11:42	11:42	V032	23-0133
REFERENCE			ORIGIN		
23-0133			VIN: YCB6581_MN_4AXLES		

SCALE 1 GROSS WT 65600 LB Inbound Ticket

STORED TARE WT 29560 LB

NET WEIGHT 36040 LB

QTY.	UNIT	DESCRIPTION	RATE	EXTENSION	FEE	TOTAL
18.02	TON	SOIL TON				

This facility will only accept non-hazardous industrial  
recyclables or construction, and demolition waste.

We will not accept any loads containing any  
non-approved wastes or hazardous waste.651-438-1500

Generator: ST PAUL PORT AUTHORITY-HEIGHTS

Address: 2200 Larpenteur Ave E

City/State St Paul, MN 55109

Manifest: 1953027

SIGNATURE \_\_\_\_\_

NET AMOUNT

TENDERED

CHANGE

CHECK NO.

Industrial-Rosemont  
13425 Courthouse Blvd.  
Rosemount, MN 55068

197 CARL BOLANDER & SONS CO.  
251 STARKEY STREET  
ST. PAUL MN 55107

SITE	TICKET	GRID		WEIGHMASTER	
002	00846374	11		DAVID	
DATE IN	DATE OUT	TIME IN	TIME OUT	VEHICLE	ROLL OFF
09/13/23	09/13/23	11:42	11:42	V032	23-0133
REFERENCE			ORIGIN		
23-0133			VIN: YCB6581_MN_4AXLES		

SCALE 1 GROSS WT 65600 LB Inbound Ticket

STORED TARE WT 29560 LB

NET WEIGHT 36040 LB

QTY.	UNIT	DESCRIPTION	RATE	EXTENSION	FEE	TOTAL
18.02	TON	SOIL TON				

This facility will only accept non-hazardous industrial  
recyclables or construction, and demolition waste.

We will not accept any loads containing any  
non-approved wastes or hazardous waste.651-438-1500

Generator: ST PAUL PORT AUTHORITY-HEIGHTS

Address: 2200 Larpenteur Ave E

City/State St Paul, MN 55109

Manifest: 1953027

SKB-WCI 4410

SIGNATURE \_\_\_\_\_

NET AMOUNT

TENDERED

CHANGE

CHECK NO.



# SKB Rosemount Industrial Waste Facility

1953027

Shipping Manifest		1. Generator's US EPA ID No. (if any)		2. Page 1 of page(s)	
3. Generator's Name and Facility Address St. Paul Port Authority 2200 Larpeur Ave E, St. Paul, MN 55109		Mailing Address St. Paul Port Authority The Heights 400 Wabasha St. N, Ste. #240, St. Paul, MN 55102 Fax (651) 223-5198			
4. Generator's Phone (651) 204-6241		Phone:			
5. Transporter 1 Company Name <i>Valdest</i>		Phone:			
6. Transporter 2 Company Name		Phone:			
7. Designated Facility Name and Site Address SKB Rosemount Industrial Waste Facility 13425 Courthouse Blvd. Rosemount, MN 55068		651-438-1500			
8. U.S. DOT Description (including Proper Shipping Name)		9. Containers No. Type		10. Total Quantity	11. Unit Wt/Vol
a. Non-Hazardous Industrial Waste (Mercury Contaminated Soil > 10mg/kg) Job #23-6600 Jesse Wilcox					
b.					
c.					
d.					
13. Additional Descriptions for Materials Listed Above (indicate waste stream Approval # below) a. MI 23-0133 Mercury Contaminated Soil > 10mg/kg b. MI c. MI d. MI		14. Special Handling Procedures for Wastes Listed Above			
15. Special Handling Instructions and Additional Information Emergency Contact:		SKB Use Only Load # Scale Wt. Tons/Yds.			
16. GENERATOR'S CERTIFICATION: I hereby declare that the contents of this consignment are fully and accurately described above by proper shipping name and are classified, packed, marked, and labeled, and are in all respects in proper condition for transport by highway according to applicable international and national government regulations.					
Printed/Typed Name Agent for St. Paul Port Authority		Signature <i>Emily</i>		Month 10	Day 13
17. Transporter 1 Acknowledged of Receipt of Materials		Signature <i>Robert</i>		Year 2013	
Printed/Typed Name		Signature		Month 10	Day 13
18. Transporter 2 Acknowledgement of Receipt of Materials		Signature		Year 2013	
Printed/Typed Name		Signature		Month 10	Day 13
19. Discrepancy Indication Space					
20. Facility Owner or Operator: Certification of receipt of non-hazardous materials covered by this Manifest except as noted in Item 19.					
Printed/Typed Name <i>Dave</i>		Signature <i>Dave</i>		Month 10	Day 13
				Year 2013	

White - Return to Generator

Canary - Facility Copy

Pink - Transporter

Goldenrod - Generator Copy

Industrial-Rosemont  
13425 Courthouse Blvd.  
Rosemount, MN 55068

197 CARL BOLANDER & SONS CO.  
251 STARKEY STREET  
ST. PAUL MN 55107



SITE	TICKET	GRID		WEIGHMASTER	
002	00846376	11		DAVID	
DATE IN	DATE OUT	TIME IN	TIME OUT	VEHICLE	ROLL OFF
09/13/23	09/13/23	11:44	11:44	AHI102	23-0133
REFERENCE			ORIGIN		
23-0133			VIN: YCD0103_MN_SAXLES		

SCALE 1 GROSS WT 66140 LB  
STORED TARE WT 31540 LB  
NET WEIGHT 34600 LB  
Inbound Ticket

QTY.	UNIT	DESCRIPTION	RATE	EXTENSION	FEE	TOTAL
17.30	TON	SOIL TON				

This facility will only accept non-hazardous industrial  
recyclables or construction, and demolition waste.

We will not accept any loads containing any  
non-approved wastes or hazardous waste.651-438-1500

Generator: ST PAUL PORT AUTHORITY-HEIGHTS

Address: 2200 Larpenteur Ave E

City/State: St Paul, MN 55109

Manifest: 1953028

SIGNATURE \_\_\_\_\_

NET AMOUNT

TENDERED

CHANGE

CHECK NO.

Industrial-Rosemont  
13425 Courthouse Blvd.  
Rosemount, MN 55068

197 CARL BOLANDER & SONS CO.  
251 STARKEY STREET  
ST. PAUL MN 55107

SITE	TICKET	GRID		WEIGHMASTER	
002	00846376	11		DAVID	
DATE IN	DATE OUT	TIME IN	TIME OUT	VEHICLE	ROLL OFF
09/13/23	09/13/23	11:44	11:44	AHI102	23-0133
REFERENCE			ORIGIN		
23-0133			VIN: YCD0103_MN_SAXLES		

SCALE 1 GROSS WT 66140 LB  
STORED TARE WT 31540 LB  
NET WEIGHT 34600 LB  
Inbound Ticket

QTY.	UNIT	DESCRIPTION	RATE	EXTENSION	FEE	TOTAL
17.30	TON	SOIL TON				

This facility will only accept non-hazardous industrial  
recyclables or construction, and demolition waste.

We will not accept any loads containing any  
non-approved wastes or hazardous waste.651-438-1500

Generator: ST PAUL PORT AUTHORITY-HEIGHTS

Address: 2200 Larpenteur Ave E

City/State: St Paul, MN 55109

Manifest: 1953028

SKB-WCI 4410

SIGNATURE \_\_\_\_\_

NET AMOUNT

TENDERED

CHANGE

CHECK NO.



# SKB Rosemount Industrial Waste Facility

1953028

Shipping Manifest		1. Generator's US EPA ID No. (if any)		2. Page 1 of page(s)	
3. Generator's Name and Facility Address St. Paul Port Authority 2200 Larpenetue Ave E, St. Paul, MN 55109		Mailing Address St. Paul Port Authority The Heights 400 Wabasha St. N, Ste. #240, St. Paul, MN 55102 Fax (651) 223-5198			
4. Generator's Phone (651) 204-6241		Phone:			
5. Transporter 1 Company Name <i>Advance Haulers</i>		Phone:			
6. Transporter 2 Company Name		Phone:			
7. Designated Facility Name and Site Address SKB Rosemount Industrial Waste Facility 13425 Courthouse Blvd. Rosemount, MN 55068		651-438-1500			
8. U.S. DOT Description (including Proper Shipping Name)		9. Containers No. Type		10. Total Quantity	11. Unit Wt/Vol
a. Non-Hazardous Industrial Waste (Mercury Contaminated Soil > 10mg/kg) Job #23-6600 Jesse Wilcox					
b.					
c.					
d.					
13. Additional Descriptions for Materials Listed Above (Indicate waste stream Approval # below) a. MI 23-0133 Mercury Contaminated Soil > 10mg/kg b. MI c. MI d. MI		14. Special Handling Procedures for Wastes Listed Above			
15. Special Handling Instructions and Additional Information Emergency Contact:		SKB Use Only Load # _____ Scale Wt. _____ Tons/Yds. _____			
16. GENERATOR'S CERTIFICATION: I hereby declare that the contents of this consignment are fully and accurately described above by proper shipping name and are classified, packed, marked, and labeled, and are in all respects in proper condition for transport by highway according to applicable international and national government regulations.					
Printed/Typed Name Agent for St. Paul Port Authority		Signature <i>Emily J. [Signature]</i>		Month 10	Day 11
17. Transporter 1 Acknowledged of Receipt of Materials		Signature <i>Duane [Signature]</i>		Year 2013	
Printed/Typed Name <i>Duane</i>		Signature		Month 10	Day 11
18. Transporter 2 Acknowledgement of Receipt of Materials		Signature		Year 2013	
Printed/Typed Name		Signature		Month 10	Day 11
19. Discrepancy Indication Space					
20. Facility Owner or Operator: Certification of receipt of non-hazardous materials covered by this Manifest except as noted in Item 19.					
Printed/Typed Name <i>Duane</i>		Signature <i>Duane [Signature]</i>		Month 10	Day 11
				Year 2013	

White - Return to Generator

Canary - Facility Copy

Pink - Transporter

Goldenrod - Generator Copy



Industrial-Rosemont  
13425 Courthouse Blvd.  
Rosemount, MN 55068



197 CARL BOLANDER & SONS CO.  
251 STARKEY STREET  
ST. PAUL MN 55107

SITE		TICKET		GRID		WEIGHMASTER	
002		00846379		11		BROOKE H	
DATE IN	DATE OUT	TIME IN	TIME OUT	VEHICLE	ROLL OFF		
09/13/23	09/13/23	11:46	11:46	CT20	23-0133		
REFERENCE				ORIGIN			
23-0133				VIN: YCC3799_MN_5AXLES			

SCALE 2 GROSS WT 65700 LB  
STORED TARE WT 29880 LB  
NET WEIGHT 35820 LB  
Inbound Ticket

QTY.	UNIT	DESCRIPTION	RATE	EXTENSION	FEE	TOTAL
17.91	TON	SOIL TON				

This facility will only accept non-hazardous industrial  
recyclables or construction, and demolition waste.

We will not accept any loads containing any  
non-approved wastes or hazardous waste.651-438-1500

Generator: ST PAUL PORT AUTHORITY-HEIGHTS

Address: 2200 Larpenteur Ave E

City/State St Paul, MN 55109

Manifest: 1953026

SIGNATURE \_\_\_\_\_

NET AMOUNT

TENDERED

CHANGE

CHECK NO.

Industrial-Rosemont  
13425 Courthouse Blvd.  
Rosemount, MN 55068

197 CARL BOLANDER & SONS CO.  
251 STARKEY STREET  
ST. PAUL MN 55107

SITE		TICKET		GRID		WEIGHMASTER	
002		00846379		11		BROOKE H	
DATE IN	DATE OUT	TIME IN	TIME OUT	VEHICLE	ROLL OFF		
09/13/23	09/13/23	11:46	11:46	CT20	23-0133		
REFERENCE				ORIGIN			
23-0133				VIN: YCC3799_MN_5AXLES			

SCALE 2 GROSS WT 65700 LB  
STORED TARE WT 29880 LB  
NET WEIGHT 35820 LB  
Inbound Ticket

QTY.	UNIT	DESCRIPTION	RATE	EXTENSION	FEE	TOTAL
17.91	TON	SOIL TON				

This facility will only accept non-hazardous industrial  
recyclables or construction, and demolition waste.

We will not accept any loads containing any  
non-approved wastes or hazardous waste.651-438-1500

Generator: ST PAUL PORT AUTHORITY-HEIGHTS

Address: 2200 Larpenteur Ave E

City/State St Paul, MN 55109

Manifest: 1953026

SIGNATURE \_\_\_\_\_

NET AMOUNT

TENDERED

CHANGE

CHECK NO.



# SKB Rosemount Industrial Waste Facility

1953026

Shipping Manifest		1. Generator's US EPA ID No. (if any)		2. Page 1 of page(s)	
3. Generator's Name and Facility Address St. Paul Port Authority 2200 Larpenteur Ave E, St. Paul, MN 55109		Mailing Address St. Paul Port Authority The Heights 400 Wabasha St. N, Ste. #240, St. Paul, MN 55102 Fax (651) 223-5198			
4. Generator's Phone (651) 204-6241					
5. Transporter 1 Company Name <i>Chain</i>		Phone:			
6. Transporter 2 Company Name		Phone:			
7. Designated Facility Name and Site Address SKB Rosemount Industrial Waste Facility 13425 Courthouse Blvd. Rosemount, MN 55068		651-438-1500			
8. U.S. DOT Description (including Proper Shipping Name)		9. Containers		10. Total Quantity	11. Unit Wt/Vol
		No.	Type		
a. Non-Hazardous Industrial Waste (Mercury Contaminated Soil > 10mg/kg) Job #23-6600 Jesse Wilcox					
b.					
c.					
d.					
13. Additional Descriptions for Materials Listed Above (Indicate waste stream Approval # below)		14. Special Handling Procedures for Wastes Listed Above			
a. MI 23-0133 Mercury Contaminated Soil > 10mg/kg					
b. MI					
c. MI					
d. MI					
15. Special Handling Instructions and Additional Information Emergency Contact:		SKB Use Only Load # Scale Wt. Tons/Yds.			
16. GENERATOR'S CERTIFICATION: I hereby declare that the contents of this consignment are fully and accurately described above by proper shipping name and are classified, packed, marked, and labeled, and are in all respects in proper condition for transport by highway according to applicable international and national government regulations.					
Printed/Typed Name Agent for St. Paul Port Authority		Signature <i>[Signature]</i>		Month 09	Day 13
17. Transporter 1 Acknowledged of Receipt of Materials				Year 2013	
Printed/Typed Name <i>Chain</i>		Signature <i>[Signature]</i>		Month 09	Day 13
18. Transporter 2 Acknowledgement of Receipt of Materials				Year 2013	
Printed/Typed Name		Signature		Month	Day
19. Discrepancy Indication Space					
20. Facility Owner or Operator: Certification of receipt of non-hazardous materials covered by this Manifest except as noted in Item 19.					
Printed/Typed Name <i>BH</i>		Signature <i>[Signature]</i>		Month 09	Day 13
				Year 2013	

White - Return to Generator

Pink - Transporter

Canary - Facility Copy

Goldenrod - Generator Copy

Industrial-Rosemont  
13425 Courthouse Blvd.  
Rosemount, MN 55068



197 CARL BOLANDER & SONS CO.  
251 STARKEY STREET  
ST. PAUL MN 55107

SITE		TICKET		GRID		WEIGHMASTER	
002		00846401		11		DAVID	
DATE IN		DATE OUT		TIME IN		TIME OUT	
09/13/23		09/13/23		12:02		12:02	
REFERENCE				ORIGIN			
23-0133				VIN: YBV9987_MN_5AXLES			
VEHICLE		ROLL OFF					
KTM430		23-0133					

SCALE 1 GROSS WT 63080 LB  
STORED TARE WT 28000 LB  
NET WEIGHT 35080 LB  
Inbound Ticket

QTY.	UNIT	DESCRIPTION	RATE	EXTENSION	FEE	TOTAL
17.54	TON	SOIL TON				

This facility will only accept non-hazardous industrial  
recyclables or construction, and demolition waste.

We will not accept any loads containing any  
non-approved wastes or hazardous waste.651-438-1500

Generator: ST PAUL PORT AUTHORITY-HEIGHTS

Address: 2200 Larpenteur Ave E

City/State St Paul, MN 55109

Manifest: 1953029

SIGNATURE \_\_\_\_\_

NET AMOUNT

TENDERED

CHANGE

CHECK NO.

Industrial-Rosemont  
13425 Courthouse Blvd.  
Rosemount, MN 55068

197 CARL BOLANDER & SONS CO.  
251 STARKEY STREET  
ST. PAUL MN 55107

SITE		TICKET		GRID		WEIGHMASTER	
002		00846401		11		DAVID	
DATE IN		DATE OUT		TIME IN		TIME OUT	
09/13/23		09/13/23		12:02		12:02	
REFERENCE				ORIGIN			
23-0133				VIN: YBV9987_MN_5AXLES			
VEHICLE		ROLL OFF					
KTM430		23-0133					

SCALE 1 GROSS WT 63080 LB  
STORED TARE WT 28000 LB  
NET WEIGHT 35080 LB  
Inbound Ticket

QTY.	UNIT	DESCRIPTION	RATE	EXTENSION	FEE	TOTAL
17.54	TON	SOIL TON				

This facility will only accept non-hazardous industrial  
recyclables or construction, and demolition waste.

We will not accept any loads containing any  
non-approved wastes or hazardous waste.651-438-1500

Generator: ST PAUL PORT AUTHORITY-HEIGHTS

Address: 2200 Larpenteur Ave E

City/State St Paul, MN 55109

Manifest: 1953029

SKB-WCI 4410

SIGNATURE \_\_\_\_\_

NET AMOUNT

TENDERED

CHANGE

CHECK NO.



# SKB Rosemount Industrial Waste Facility

1953029

Shipping Manifest		1. Generator's US EPA ID No. (if any)		2. Page 1 of page(s)	
3. Generator's Name and Facility Address St. Paul Port Authority 2200 Larpeur Ave E, St. Paul, MN 55109		Mailing Address St. Paul Port Authority The Heights 400 Wabasha St. N, Ste. #240, St. Paul, MN 55102 Fax (651) 223-5198			
4. Generator's Phone (651) 204-6241					
5. Transporter 1 Company Name <i>KTM 430</i>		Phone:			
6. Transporter 2 Company Name		Phone:			
7. Designated Facility Name and Site Address SKB Rosemount Industrial Waste Facility 13425 Courthouse Blvd. Rosemount, MN 55068		651-438-1500			
8. U.S. DOT Description (including Proper Shipping Name)		9. Containers		10. Total Quantity	11. Unit Wt/Vol
		No.	Type		
a. Non-Hazardous Industrial Waste (Mercury Contaminated Soil > 10mg/kg) Job #23-6600 Jesse Wilcox					
b.					
c.					
d.					
13. Additional Descriptions for Materials Listed Above (indicate waste stream Approval # below) a. MI 23-0133 Mercury Contaminated Soil > 10mg/kg b. MI c. MI d. MI		14. Special Handling Procedures for Wastes Listed Above			
15. Special Handling Instructions and Additional Information Emergency Contact:		SKB Use Only Load # _____ Scale Wt. _____ Tons/Yds. _____			
16. GENERATOR'S CERTIFICATION: I hereby declare that the contents of this consignment are fully and accurately described above by proper shipping name and are classified, packed, marked, and labeled, and are in all respects in proper condition for transport by highway according to applicable international and national government regulations.					
Printed/Typed Name Agent for St. Paul Port Authority		Signature <i>Emily J. [Signature]</i>		Month 10	Day 11
				Year 2013	
17. Transporter 1 Acknowledged Receipt of Materials					
Printed/Typed Name <i>[Signature]</i>		Signature <i>[Signature]</i>		Month 10	Day 11
				Year 2013	
18. Transporter 2 Acknowledgement of Receipt of Materials					
Printed/Typed Name		Signature		Month	Day
				Year	
19. Discrepancy Indication Space					
20. Facility Owner or Operator: Certification of receipt of non-hazardous materials covered by this Manifest except as noted in Item 19.					
Printed/Typed Name <i>Dave</i>		Signature <i>Dave</i>		Month 10	Day 11
				Year 2013	

White - Return to Generator

Canary - Facility Copy

Pink - Transporter

Goldenrod - Generator Copy

Industrial-Rosemont  
13425 Courthouse Blvd.  
Rosemount, MN 55068



197 CARL BOLANDER & SONS CO.  
251 STARKEY STREET  
ST. PAUL MN 55107

SITE	TICKET	GRID		WEIGHMASTER	
002	00846414	11		BROOKE H	
DATE IN	DATE OUT	TIME IN	TIME OUT	VEHICLE	ROLL OFF
09/13/23	09/13/23	12:12	12:12	MEMETOV77	23-0133
REFERENCE			ORIGIN		
23-0133			VIN: YBU8907_MN_4AXLES		

SCALE 2 GROSS WT 60320 LB  
STORED TARE WT 29040 LB  
NET WEIGHT 31280 LB  
Inbound Ticket

QTY.	UNIT	DESCRIPTION	RATE	EXTENSION	FEE	TOTAL
15.64	TON	SOIL TON				

This facility will only accept non-hazardous industrial  
recyclables or construction, and demolition waste.

We will not accept any loads containing any  
non-approved wastes or hazardous waste.651-438-1500

Generator: ST PAUL PORT AUTHORITY-HEIGHTS

Address: 2200 Larpenteur Ave E

City/State: St Paul, MN 55109

Manifest: 1953030

SIGNATURE \_\_\_\_\_

NET AMOUNT

TENDERED

CHANGE

CHECK NO.

Industrial-Rosemont  
13425 Courthouse Blvd.  
Rosemount, MN 55068

197 CARL BOLANDER & SONS CO.  
251 STARKEY STREET  
ST. PAUL MN 55107

SITE	TICKET	GRID		WEIGHMASTER	
002	00846414	11		BROOKE H	
DATE IN	DATE OUT	TIME IN	TIME OUT	VEHICLE	ROLL OFF
09/13/23	09/13/23	12:12	12:12	MEMETOV77	23-0133
REFERENCE			ORIGIN		
23-0133			VIN: YBU8907_MN_4AXLES		

SCALE 2 GROSS WT 60320 LB  
STORED TARE WT 29040 LB  
NET WEIGHT 31280 LB  
Inbound Ticket

QTY.	UNIT	DESCRIPTION	RATE	EXTENSION	FEE	TOTAL
15.64	TON	SOIL TON				

This facility will only accept non-hazardous industrial  
recyclables or construction, and demolition waste.

We will not accept any loads containing any  
non-approved wastes or hazardous waste.651-438-1500

Generator: ST PAUL PORT AUTHORITY-HEIGHTS

Address: 2200 Larpenteur Ave E

City/State: St Paul, MN 55109

Manifest: 1953030

SKB-WCI4410

SIGNATURE \_\_\_\_\_

NET AMOUNT

TENDERED

CHANGE

CHECK NO.



# SKB Rosemount Industrial Waste Facility

1953030

Shipping Manifest		1. Generator's US EPA ID No. (if any)		2. Page 1 of page(s)	
3. Generator's Name and Facility Address St. Paul Port Authority 2200 Larpeur Ave E, St. Paul, MN 55109		Mailing Address St. Paul Port Authority The Heights 400 Wabasha St. N, Ste. #240, St. Paul, MN 55102 Fax (651) 223-5198			
4. Generator's Phone (651) 204-6241		Phone:			
5. Transporter 1 Company Name		Phone:			
6. Transporter 2 Company Name <i>Leumr Memetor Service LLC</i>		Phone:			
7. Designated Facility Name and Site Address SKB Rosemount Industrial Waste Facility 13425 Courthouse Blvd. Rosemount, MN 55068		651-438-1500			
8. U.S. DOT Description (including Proper Shipping Name)		9. Containers		10. Total Quantity	11. Unit Wt/Vol
		No.	Type		
a. Non-Hazardous Industrial Waste (Mercury Contaminated Soil > 10mg/kg) Job #23-6600 Jesse Wilcox					
b.					
c.					
d.					
13. Additional Descriptions for Materials Listed Above (Indicate waste stream Approval # below) a. MI 23-0133 Mercury Contaminated Soil > 10mg/kg b. MI c. MI d. MI		14. Special Handling Procedures for Wastes Listed Above			
15. Special Handling Instructions and Additional Information Emergency Contact:		SKB Use Only Load # _____ Scale Wt. _____ Tons/Yds. _____			
16. GENERATOR'S CERTIFICATION: I hereby declare that the contents of this consignment are fully and accurately described above by proper shipping name and are classified, packed, marked, and labeled, and are in all respects in proper condition for transport by highway according to applicable international and national government regulations.					
Printed/Typed Name Agent for St. Paul Port Authority		Signature <i>Emily Zing</i>		Month 10	Day 11
17. Transporter 1 Acknowledged of Receipt of Materials		Signature <i>Leumr Memetor</i>		Year 2013	
Printed/Typed Name <i>Leumr Memetor</i>		Signature		Month 10	Day 11
18. Transporter 2 Acknowledgement of Receipt of Materials		Signature		Year 2013	
Printed/Typed Name		Signature		Month 10	Day 11
19. Discrepancy Indication Space					
20. Facility Owner or Operator: Certification of receipt of non-hazardous materials covered by this Manifest except as noted in Item 19.					
Printed/Typed Name <i>BH</i>		Signature <i>BH</i>		Month 10	Day 11
				Year 2013	

White - Return to Generator

Canary - Facility Copy

Pink - Transporter

Goldenrod - Generator Copy

Industrial-Rosemont  
13425 Courthouse Blvd.  
Rosemount, MN 55068



197 CARL BOLANDER & SONS CO.  
251 STARKEY STREET  
ST. PAUL MN 55107

SITE		TICKET		GRID		WEIGHMASTER	
002		00846418		11		DAVID	
DATE IN		DATE OUT		TIME IN		TIME OUT	
09/13/23		09/13/23		12:15		12:15	
REFERENCE				ORIGIN			
23-0133				VIN: 1448515_OH_5AXLES			

SCALE 1 GROSS WT 75340 LB  
STORED TARE WT 32280 LB  
NET WEIGHT 43060 LB

Inbound Ticket

QTY.	UNIT	DESCRIPTION	RATE	EXTENSION	FEE	TOTAL
21.53	TON	SOIL TON				

This facility will only accept non-hazardous industrial  
recyclables or construction, and demolition waste.

We will not accept any loads containing any  
non-approved wastes or hazardous waste.651-438-1500

Generator: ST PAUL PORT AUTHORITY-HEIGHTS

Address: 2200 Larpenteur Ave E

City/State: St Paul, MN 55109

Manifest: 1953031

SIGNATURE \_\_\_\_\_

NET AMOUNT

TENDERED

CHANGE

CHECK NO.

Industrial-Rosemont  
13425 Courthouse Blvd.  
Rosemount, MN 55068

197 CARL BOLANDER & SONS CO.  
251 STARKEY STREET  
ST. PAUL MN 55107

SITE		TICKET		GRID		WEIGHMASTER	
002		00846418		11		DAVID	
DATE IN		DATE OUT		TIME IN		TIME OUT	
09/13/23		09/13/23		12:15		12:15	
REFERENCE				ORIGIN			
23-0133				VIN: 1448515_OH_5AXLES			

SCALE 1 GROSS WT 75340 LB  
STORED TARE WT 32280 LB  
NET WEIGHT 43060 LB

Inbound Ticket

QTY.	UNIT	DESCRIPTION	RATE	EXTENSION	FEE	TOTAL
21.53	TON	SOIL TON				

This facility will only accept non-hazardous industrial  
recyclables or construction, and demolition waste.

We will not accept any loads containing any  
non-approved wastes or hazardous waste.651-438-1500

Generator: ST PAUL PORT AUTHORITY-HEIGHTS

Address: 2200 Larpenteur Ave E

City/State: St Paul, MN 55109

Manifest: 1953031

SKB-WCI4410

SIGNATURE \_\_\_\_\_

NET AMOUNT

TENDERED

CHANGE

CHECK NO.



# SKB Rosemount Industrial Waste Facility

1953031

Shipping Manifest		1. Generator's US EPA ID No. (if any)		2. Page 1 of page(s)	
3. Generator's Name and Facility Address St. Paul Port Authority 2200 Larpentour Ave E, St. Paul, MN 55109		Mailing Address St. Paul Port Authority The Heights 400 Wabasha St. N, Ste. #240, St. Paul, MN 55102 Fax (651) 223-5198			
4. Generator's Phone (651) 204-6241					
5. Transporter 1 Company Name		Phone:			
6. Transporter 2 Company Name		Phone:			
7. Designated Facility Name and Site Address		SKB Rosemount Industrial Waste Facility 13425 Courthouse Blvd. Rosemount, MN 55068 651-438-1500			
8. U.S. DOT Description (including Proper Shipping Name)		9. Containers		10. Total Quantity	11. Unit Wt/Vol
		No.	Type		
a. Non-Hazardous Industrial Waste (Mercury Contaminated Soil>10mg/kg) Job #23-6600 Jesse Wilcox					
b.					
c.					
d.					
13. Additional Descriptions for Materials Listed Above (indicate waste stream Approval # below)		14. Special Handling Procedures for Wastes Listed Above			
a. MI 23-0133 Mercury Contaminated Soil>10mg/kg					
b. MI					
c. MI					
d. MI					
15. Special Handling Instructions and Additional Information		SKB Use Only			
Emergency Contact:		Load # _____ Scale Wt. _____ Tons/Yds. _____			
16. GENERATOR'S CERTIFICATION: I hereby declare that the contents of this consignment are fully and accurately described above by proper shipping name and are classified, packed, marked, and labeled, and are in all respects in proper condition for transport by highway according to applicable international and national government regulations.					
Printed/Typed Name Agent for St. Paul Port Authority		Signature		Month	Day
				09	13
17. Transporter 1 Acknowledged of Receipt of Materials		Signature		Month	Day
Printed/Typed Name					
18. Transporter 2 Acknowledgement of Receipt of Materials		Signature		Month	Day
Printed/Typed Name					
19. Discrepancy Indication Space					
20. Facility Owner or Operator: Certification of receipt of non-hazardous materials covered by this Manifest except as noted in item 19.					
Printed/Typed Name		Signature		Month	Day
Dave		Dave		9	13

White - Return to Generator

Canary - Facility Copy

Pink - Transporter

Goldenrod - Generator Copy



Industrial-Rosemont  
13425 Courthouse Blvd.  
Rosemount, MN 55068

197 CARL BOLANDER & SONS CO.  
251 STARKEY STREET  
ST. PAUL MN 55107



SITE	TICKET	GRID		WEIGHMASTER	
002	00846439	11		DAVID	
DATE IN	DATE OUT	TIME IN	TIME OUT	VEHICLE	ROLL OFF
09/13/23	09/13/23	12:31	12:31	MTHIEL67	23-0133
REFERENCE			ORIGIN		
23-0133			VIN: YBX0203_MN_6AXLES		

SCALE 1 GROSS WT 69100 LB  
STORED TARE WT 31300 LB  
NET WEIGHT 37800 LB  
Inbound Ticket

QTY.	UNIT	DESCRIPTION	RATE	EXTENSION	FEE	TOTAL
18.90	TON	SOIL TON				

This facility will only accept non-hazardous industrial  
recyclables or construction, and demolition waste.

We will not accept any loads containing any  
non-approved wastes or hazardous waste.651-438-1500

Generator: ST PAUL PORT AUTHORITY-HEIGHTS

Address: 2200 Larpenteur Ave E

City/State: St Paul, MN 55109

Manifest: 1953033

SIGNATURE \_\_\_\_\_

NET AMOUNT

TENDERED

CHANGE

CHECK NO.

Industrial-Rosemont  
13425 Courthouse Blvd.  
Rosemount, MN 55068

197 CARL BOLANDER & SONS CO.  
251 STARKEY STREET  
ST. PAUL MN 55107

SITE	TICKET	GRID		WEIGHMASTER	
002	00846439	11		DAVID	
DATE IN	DATE OUT	TIME IN	TIME OUT	VEHICLE	ROLL OFF
09/13/23	09/13/23	12:31	12:31	MTHIEL67	23-0133
REFERENCE			ORIGIN		
23-0133			VIN: YBX0203_MN_6AXLES		

SCALE 1 GROSS WT 69100 LB  
STORED TARE WT 31300 LB  
NET WEIGHT 37800 LB  
Inbound Ticket

QTY.	UNIT	DESCRIPTION	RATE	EXTENSION	FEE	TOTAL
18.90	TON	SOIL TON				

This facility will only accept non-hazardous industrial  
recyclables or construction, and demolition waste.

We will not accept any loads containing any  
non-approved wastes or hazardous waste.651-438-1500

Generator: ST PAUL PORT AUTHORITY-HEIGHTS

Address: 2200 Larpenteur Ave E

City/State: St Paul, MN 55109

Manifest: 1953033

SKB-WCI 4410

SIGNATURE \_\_\_\_\_

NET AMOUNT

TENDERED

CHANGE

CHECK NO.



# SKB Rosemount Industrial Waste Facility

1953033

Shipping Manifest		1. Generator's US EPA ID No. (if any)		2. Page 1 of page(s)	
3. Generator's Name and Facility Address St. Paul Port Authority 2200 Larpenteur Ave E, St. Paul, MN 55109		Mailing Address St. Paul Port Authority The Heights 400 Wabasha St. N, Ste. #240, St. Paul, MN 55102 Fax (651) 223-5198			
4. Generator's Phone (651) 204-6241					
5. Transporter 1 Company Name <i>Bolawda</i>		Phone:			
6. Transporter 2 Company Name		Phone:			
7. Designated Facility Name and Site Address SKB Rosemount Industrial Waste Facility 13425 Courthouse Blvd. Rosemount, MN 55068		651-438-1500			
8. U.S. DOT Description (including Proper Shipping Name)		9. Containers		10. Total Quantity	11. Unit Wt/Vol
		No.	Type		
a. Non-Hazardous Industrial Waste (Mercury Contaminated Soil > 10mg/kg) Job #23-6600 Jesse Wilcox					
b.					
c.					
d.					
13. Additional Descriptions for Materials Listed Above (Indicate waste stream Approval # below)		14. Special Handling Procedures for Wastes Listed Above			
a. MI 23-0133 Mercury Contaminated Soil > 10mg/kg					
b. MI					
c. MI					
d. MI					
15. Special Handling Instructions and Additional Information Emergency Contact:		SKB Use Only Load # Scale Wt. Tons/Yds.			
16. GENERATOR'S CERTIFICATION: I hereby declare that the contents of this consignment are fully and accurately described above by proper shipping name and are classified, packed, marked, and labeled, and are in all respects in proper condition for transport by highway according to applicable international and national government regulations.					
Printed/Typed Name Agent for St. Paul Port Authority		Signature <i>Emily</i>		Month 10	Day 13
17. Transporter 1 Acknowledged Receipt of Materials		Signature <i>Emily</i>		Year 2013	
Printed/Typed Name <i>Emily</i>		Signature <i>Emily</i>		Month 10	Day 13
18. Transporter 2 Acknowledgement of Receipt of Materials		Signature		Year 2013	
Printed/Typed Name		Signature		Month	Day
19. Discrepancy Indication Space					
20. Facility Owner or Operator: Certification of receipt of non-hazardous materials covered by this Manifest except as noted in Item 19.					
Printed/Typed Name <i>Dave</i>		Signature <i>Dave</i>		Month 10	Day 13
				Year 2013	

White - Return to Generator

Canary - Facility Copy

Pink - Transporter

Goldenrod - Generator Copy

Industrial-Rosemont  
13425 Courthouse Blvd.  
Rosemount, MN 55068



197 CARL BOLANDER & SONS CO.  
251 STARKEY STREET  
ST. PAUL MN 55107

SITE		TICKET		GRID		WEIGHMASTER	
002		00846441		11		DAVID	
DATE IN	DATE OUT	TIME IN	TIME OUT	VEHICLE	ROLL OFF		
09/13/23	09/13/23	12:32	12:32	SCHL221	23-0133		
REFERENCE				ORIGIN			
23-0133				VIN: 18161_WI_4AXELS			

SCALE 1 GROSS WT 55020 LB  
STORED TARE WT 25860 LB  
NET WEIGHT 29160 LB  
Inbound Ticket

QTY.	UNIT	DESCRIPTION	RATE	EXTENSION	FEE	TOTAL
14.58	TON	SOIL TON				

This facility will only accept non-hazardous industrial  
recyclables or construction, and demolition waste.

We will not accept any loads containing any  
non-approved wastes or hazardous waste.651-438-1500

Generator: ST PAUL PORT AUTHORITY-HEIGHTS

Address: 2200 Larpenteur Ave E

City/State St Paul, MN 55109

Manifest: 1953034

SIGNATURE \_\_\_\_\_

NET AMOUNT

TENDERED

CHANGE

CHECK NO.

Industrial-Rosemont  
13425 Courthouse Blvd.  
Rosemount, MN 55068

197 CARL BOLANDER & SONS CO.  
251 STARKEY STREET  
ST. PAUL MN 55107

SITE		TICKET		GRID		WEIGHMASTER	
002		00846441		11		DAVID	
DATE IN	DATE OUT	TIME IN	TIME OUT	VEHICLE	ROLL OFF		
09/13/23	09/13/23	12:32	12:32	SCHL221	23-0133		
REFERENCE				ORIGIN			
23-0133				VIN: 18161_WI_4AXELS			

SCALE 1 GROSS WT 55020 LB  
STORED TARE WT 25860 LB  
NET WEIGHT 29160 LB  
Inbound Ticket

QTY.	UNIT	DESCRIPTION	RATE	EXTENSION	FEE	TOTAL
14.58	TON	SOIL TON				

This facility will only accept non-hazardous industrial  
recyclables or construction, and demolition waste.

We will not accept any loads containing any  
non-approved wastes or hazardous waste.651-438-1500

Generator: ST PAUL PORT AUTHORITY-HEIGHTS

Address: 2200 Larpenteur Ave E

City/State St Paul, MN 55109

Manifest: 1953034

SKB-WCI 4410

SIGNATURE \_\_\_\_\_

NET AMOUNT

TENDERED

CHANGE

CHECK NO.



# SKB Rosemount Industrial Waste Facility

1953034

Shipping Manifest		1. Generator's US EPA ID No. (if any)		2. Page 1 of page(s)	
3. Generator's Name and Facility Address St. Paul Port Authority 2200 Larpeur Ave E, St. Paul, MN 55109		Mailing Address St. Paul Port Authority The Heights 400 Wabasha St. N, Ste. #240, St. Paul, MN 55102 Fax (651) 223-5198			
4. Generator's Phone (651) 204-6241					
5. Transporter 1 Company Name <i>VADec</i>		Phone:			
6. Transporter 2 Company Name		Phone:			
7. Designated Facility Name and Site Address SKB Rosemount Industrial Waste Facility 13425 Courthouse Blvd. Rosemount, MN 55068		651-438-1500			
8. U.S. DOT Description (including Proper Shipping Name)		9. Containers No. Type		10. Total Quantity	11. Unit Wt/Vol
a. Non-Hazardous Industrial Waste (Mercury Contaminated Soil > 10mg/kg) Job #23-6600 Jesse Wilcox					
b.					
c.					
d.					
13. Additional Descriptions for Materials Listed Above (indicate waste stream Approval # below) a. MI 23-0133 Mercury Contaminated Soil > 10mg/kg b. MI c. MI d. MI		14. Special Handling Procedures for Wastes Listed Above			
15. Special Handling Instructions and Additional Information Emergency Contact:		SKB Use Only Load # _____ Scale Wt. _____ Tons/Yds. _____			
16. GENERATOR'S CERTIFICATION: I hereby declare that the contents of this consignment are fully and accurately described above by proper shipping name and are classified, packed, marked, and labeled, and are in all respects in proper condition for transport by highway according to applicable international and national government regulations.					
Printed/Typed Name Agent for St. Paul Port Authority		Signature <i>Emily</i>		Month 10	Day 9
17. Transporter 1 Acknowledged Receipt of Materials		Signature <i>Felix</i>		Year 13	23
Printed/Typed Name		Signature		Month 10	Day 9
18. Transporter 2 Acknowledgement of Receipt of Materials		Signature		Year 13	23
Printed/Typed Name		Signature		Month 10	Day 9
19. Discrepancy Indication Space					
20. Facility Owner or Operator: Certification of receipt of non-hazardous materials covered by this Manifest except as noted in Item 19.					
Printed/Typed Name <i>Dave</i>		Signature <i>Dave</i>		Month 10	Day 9
				Year 13	23

White - Return to Generator

Canary - Facility Copy

Pink - Transporter

Goldenrod - Generator Copy

Industrial-Rosemont  
13425 Courthouse Blvd.  
Rosemount, MN 55068

197 CARL BOLANDER & SONS CO.  
251 STARKEY STREET  
ST. PAUL MN 55107



SITE	TICKET	GRID		WEIGHMASTER	
002	00846443	11		DAVID	
DATE IN	DATE OUT	TIME IN	TIME OUT	VEHICLE	ROLL OFF
09/13/23	09/13/23	12:34	12:34	V035	23-0133
REFERENCE			ORIGIN		
23-0133			VIN: YBW0142_MN_4AXELS		

SCALE 1 GROSS WT 64420 LB  
STORED TARE WT 25660 LB  
NET WEIGHT 38760 LB  
Inbound Ticket

QTY.	UNIT	DESCRIPTION	RATE	EXTENSION	FEE	TOTAL
19.38	TON	SOIL TON				

This facility will only accept non-hazardous industrial  
recyclables or construction, and demolition waste.

We will not accept any loads containing any  
non-approved wastes or hazardous waste.651-438-1500

Generator: ST PAUL PORT AUTHORITY-HEIGHTS

Address: 2200 Larpenteur Ave E

City/State: St Paul, MN 55109

Manifest: 1953035

SIGNATURE \_\_\_\_\_

NET AMOUNT

TENDERED

CHANGE

CHECK NO.

Industrial-Rosemont  
13425 Courthouse Blvd.  
Rosemount, MN 55068

197 CARL BOLANDER & SONS CO.  
251 STARKEY STREET  
ST. PAUL MN 55107

SITE	TICKET	GRID		WEIGHMASTER	
002	00846443	11		DAVID	
DATE IN	DATE OUT	TIME IN	TIME OUT	VEHICLE	ROLL OFF
09/13/23	09/13/23	12:34	12:34	V035	23-0133
REFERENCE			ORIGIN		
23-0133			VIN: YBW0142_MN_4AXELS		

SCALE 1 GROSS WT 64420 LB  
STORED TARE WT 25660 LB  
NET WEIGHT 38760 LB  
Inbound Ticket

QTY.	UNIT	DESCRIPTION	RATE	EXTENSION	FEE	TOTAL
19.38	TON	SOIL TON				

This facility will only accept non-hazardous industrial  
recyclables or construction, and demolition waste.

We will not accept any loads containing any  
non-approved wastes or hazardous waste.651-438-1500

Generator: ST PAUL PORT AUTHORITY-HEIGHTS

Address: 2200 Larpenteur Ave E

City/State: St Paul, MN 55109

Manifest: 1953035

SKB-WCI 4410

SIGNATURE \_\_\_\_\_

NET AMOUNT

TENDERED

CHANGE

CHECK NO.



# SKB Rosemount Industrial Waste Facility

1953035

Shipping Manifest		1. Generator's US EPA ID No. (if any)		2. Page 1 of page(s)	
3. Generator's Name and Facility Address St. Paul Port Authority 2200 Larpenteur Ave E, St. Paul, MN 55109		Mailing Address St. Paul Port Authority The Heights 400 Wabasha St. N, Ste. #240, St. Paul, MN 55102 Fax (651) 223-5198			
4. Generator's Phone (651) 204-6241					
5. Transporter 1 Company Name		Phone:			
6. Transporter 2 Company Name		Phone:			
7. Designated Facility Name and Site Address		SKB Rosemount Industrial Waste Facility 13425 Courthouse Blvd. Rosemount, MN 55068 651-438-1500			
8. U.S. DOT Description (including Proper Shipping Name)		9. Containers		10. Total Quantity	11. Unit Wt/Vol
		No.	Type		
a. Non-Hazardous Industrial Waste (Mercury Contaminated Soil > 10mg/kg) Job #23-6600 Jesse Wilcox					
b.					
c.					
d.					
13. Additional Descriptions for Materials Listed Above (indicate waste stream Approval # below)		14. Special Handling Procedures for Wastes Listed Above			
a. MI 23-0133 Mercury Contaminated Soil > 10mg/kg					
b. MI					
c. MI					
d. MI					
15. Special Handling Instructions and Additional Information		SKB Use Only			
Emergency Contact:		Load # _____ Scale Wt. _____ Tons/Yds. _____			
16. GENERATOR'S CERTIFICATION: I hereby declare that the contents of this consignment are fully and accurately described above by proper shipping name and are classified, packed, marked, and labeled, and are in all respects in proper condition for transport by highway according to applicable international and national government regulations.					
Printed/Typed Name Agent for St. Paul Port Authority		Signature <i>Emily J. [Signature]</i>		Month 10	Day 11
				Year 2013	
17. Transporter 1 Acknowledged Receipt of Materials					
Printed/Typed Name <i>JUAN</i>		Signature <i>[Signature]</i>		Month	Day
				Year	
18. Transporter 2 Acknowledgement of Receipt of Materials					
Printed/Typed Name		Signature		Month	Day
				Year	
19. Discrepancy Indication Space					
20. Facility Owner or Operator: Certification of receipt of non-hazardous materials covered by this Manifest except as noted in Item 19.					
Printed/Typed Name <i>Dave</i>		Signature <i>Dave</i>		Month 9	Day 11
				Year 2013	

White - Return to Generator

Canary - Facility Copy

Pink - Transporter

Goldenrod - Generator Copy

Industrial-Rosemont  
13425 Courthouse Blvd.  
Rosemont, MN 55068



197 CARL BOLANDER & SONS CO.  
251 STARKEY STREET  
ST. PAUL MN 55107

SITE	TICKET	GRID		WEIGHMASTER	
002	00846445	11		Lisa Dean	
DATE IN	DATE OUT	TIME IN	TIME OUT	VEHICLE	ROLL OFF
09/13/23	09/13/23	12:37	12:37	PR15	23-0133
REFERENCE				ORIGIN	
23-0133				VIN: CD9121_MN_5AXLES	

SCALE 2 GROSS WT 71640 LB  
STORED TARE WT 30620 LB  
NET WEIGHT 41020 LB

Inbound Ticket

QTY.	UNIT	DESCRIPTION	RATE	EXTENSION	FEE	TOTAL
20.51	TON	SOIL TON				

This facility will only accept non-hazardous industrial  
recyclables or construction, and demolition waste.

We will not accept any loads containing any  
non-approved wastes or hazardous waste.651-438-1500

Generator: ST PAUL PORT AUTHORITY-HEIGHTS

Address: 2200 Larpenteur Ave E

City/State: St Paul, MN 55109

Manifest: 1953032

SIGNATURE \_\_\_\_\_

NET AMOUNT

TENDERED

CHANGE

CHECK NO.

Industrial-Rosemont  
13425 Courthouse Blvd.  
Rosemont, MN 55068

197 CARL BOLANDER & SONS CO.  
251 STARKEY STREET  
ST. PAUL MN 55107

SITE	TICKET	GRID		WEIGHMASTER	
002	00846445	11		Lisa Dean	
DATE IN	DATE OUT	TIME IN	TIME OUT	VEHICLE	ROLL OFF
09/13/23	09/13/23	12:37	12:37	PR15	23-0133
REFERENCE				ORIGIN	
23-0133				VIN: CD9121_MN_5AXLES	

SCALE 2 GROSS WT 71640 LB  
STORED TARE WT 30620 LB  
NET WEIGHT 41020 LB

Inbound Ticket

QTY.	UNIT	DESCRIPTION	RATE	EXTENSION	FEE	TOTAL
20.51	TON	SOIL TON				

This facility will only accept non-hazardous industrial  
recyclables or construction, and demolition waste.

We will not accept any loads containing any  
non-approved wastes or hazardous waste.651-438-1500

Generator: ST PAUL PORT AUTHORITY-HEIGHTS

Address: 2200 Larpenteur Ave E

City/State: St Paul, MN 55109

Manifest: 1953032

SIGNATURE \_\_\_\_\_

NET AMOUNT

TENDERED

CHANGE

CHECK NO.



# SKB Rosemount Industrial Waste Facility

1953032

Shipping Manifest		1. Generator's US EPA ID No. (if any)		2. Page 1 of page(s)	
3. Generator's Name and Facility Address St. Paul Port Authority 2200 Larpeur Ave E, St. Paul, MN 55109		Mailing Address St. Paul Port Authority The Heights 400 Wabasha St. N, Ste. #240, St. Paul, MN 55102 Fax (651) 223-5198			
4. Generator's Phone (651) 204-6241		Phone: 612 964 1339			
5. Transporter 1 Company Name Parsons Residential		Phone:			
6. Transporter 2 Company Name		Phone:			
7. Designated Facility Name and Site Address SKB Rosemount Industrial Waste Facility 13425 Courthouse Blvd. Rosemount, MN 55068		651-438-1500			
8. U.S. DOT Description (including Proper Shipping Name)		9. Containers No. Type		10. Total Quantity	11. Unit Wt/Vol
a. Non-Hazardous Industrial Waste (Mercury Contaminated Soil > 10mg/kg) Job #23-6600 Jesse Wilcox					
b.					
c.					
d.					
13. Additional Descriptions for Materials Listed Above (indicate waste stream Approval # below) a. MI 23-0133 Mercury Contaminated Soil > 10mg/kg b. MI c. MI d. MI		14. Special Handling Procedures for Wastes Listed Above			
15. Special Handling Instructions and Additional Information Emergency Contact:		SKB Use Only Load # Scale Wt. Tons/Yds.			
16. GENERATOR'S CERTIFICATION: I hereby declare that the contents of this consignment are fully and accurately described above by proper shipping name and are classified, packed, marked, and labeled, and are in all respects in proper condition for transport by highway according to applicable International and national government regulations.					
Printed/Typed Name Agent for St. Paul Port Authority		Signature Emily Zing		Month 09	Day 13
17. Transporter 1 Acknowledged Receipt of Materials		Signature Nicholas Parsons		Month 09	Day 13
18. Transporter 2 Acknowledgement of Receipt of Materials		Signature		Month	Day
19. Discrepancy Indication Space					
20. Facility Owner or Operator: Certification of receipt of non-hazardous materials covered by this Manifest except as noted in Item 19.					
Printed/Typed Name		Signature		Month	Day

White - Return to Generator

Canary - Facility Copy

Pink - Transporter

Goldenrod - Generator Copy



Industrial-Rosemont  
13425 Courthouse Blvd.  
Rosemount, MN 55068



197 CARL BOLANDER & SONS CO.  
251 STARKEY STREET  
ST. PAUL MN 55107

SITE	TICKET	GRID		WEIGHMASTER	
002	00846448	11		Lisa Dean	
DATE IN	DATE OUT	TIME IN	TIME OUT	VEHICLE	ROLL OFF
09/13/23	09/13/23	12:40	12:40	JRF14	23-0133
REFERENCE			ORIGIN		
23-0133			VIN: YBV9890_MN		

SCALE 2 GROSS WT 72200 LB  
STORED TARE WT 29420 LB  
NET WEIGHT 42780 LB

Inbound Ticket

QTY.	UNIT	DESCRIPTION	RATE	EXTENSION	FEE	TOTAL
21.39	TON	SOIL TON				

This facility will only accept non-hazardous industrial  
recyclables or construction, and demolition waste.  
We will not accept any loads containing any  
non-approved wastes or hazardous waste.651-438-1500  
Generator: ST PAUL PORT AUTHORITY-HEIGHTS  
Address: 2200 Larpenteur Ave E  
City/State: St Paul, MN 55109  
Manifest: 1953036

SIGNATURE \_\_\_\_\_

NET AMOUNT

TENDERED

CHANGE

CHECK NO.

Industrial-Rosemont  
13425 Courthouse Blvd.  
Rosemount, MN 55068

197 CARL BOLANDER & SONS CO.  
251 STARKEY STREET  
ST. PAUL MN 55107

SITE	TICKET	GRID		WEIGHMASTER	
002	00846448	11		Lisa Dean	
DATE IN	DATE OUT	TIME IN	TIME OUT	VEHICLE	ROLL OFF
09/13/23	09/13/23	12:40	12:40	JRF14	23-0133
REFERENCE			ORIGIN		
23-0133			VIN: YBV9890_MN		

SCALE 2 GROSS WT 72200 LB  
STORED TARE WT 29420 LB  
NET WEIGHT 42780 LB

Inbound Ticket

QTY.	UNIT	DESCRIPTION	RATE	EXTENSION	FEE	TOTAL
21.39	TON	SOIL TON				

This facility will only accept non-hazardous industrial  
recyclables or construction, and demolition waste.  
We will not accept any loads containing any  
non-approved wastes or hazardous waste.651-438-1500  
Generator: ST PAUL PORT AUTHORITY-HEIGHTS  
Address: 2200 Larpenteur Ave E  
City/State: St Paul, MN 55109  
Manifest: 1953036

SIGNATURE \_\_\_\_\_

NET AMOUNT

TENDERED

CHANGE

CHECK NO.



# SKB Rosemount Industrial Waste Facility

1953036

Shipping Manifest		1. Generator's US EPA ID No. (if any)		2. Page 1 of page(s)	
3. Generator's Name and Facility Address St. Paul Port Authority 2200 Larpenet Ave E, St. Paul, MN 55109		Mailing Address St. Paul Port Authority The Heights 400 Wabasha St. N, Ste. #240, St. Paul, MN 55102 Fax (651) 223-5198			
4. Generator's Phone (651) 204-6241		Phone:			
5. Transporter 1 Company Name		Phone:			
6. Transporter 2 Company Name		Phone:			
7. Designated Facility Name and Site Address		SKB Rosemount Industrial Waste Facility 13425 Courthouse Blvd. Rosemount, MN 55068 651-438-1500			
8. U.S. DOT Description (Including Proper Shipping Name)		9. Containers		10. Total Quantity	11. Unit Wt/Vol
		No.	Type		
a. Non-Hazardous Industrial Waste (Mercury Contaminated Soil>10mg/kg) Job #23-6600 Jesse Wilcox					
b.					
c.					
d.					
13. Additional Descriptions for Materials Listed Above (Indicate waste stream Approval # below)		14. Special Handling Procedures for Wastes Listed Above			
a. MI 23-0133 Mercury Contaminated Soil>10mg/kg					
b. MI					
c. MI					
d. MI					
15. Special Handling Instructions and Additional Information		SKB Use Only			
Emergency Contact:		Load # _____ Scale Wt. _____ Tons/Yds. _____			
16. GENERATOR'S CERTIFICATION: I hereby declare that the contents of this consignment are fully and accurately described above by proper shipping name and are classified, packed, marked, and labeled, and are in all respects in proper condition for transport by highway according to applicable international and national government regulations.					
Printed/Typed Name Agent for St. Paul Port Authority		Signature <i>Emily Ling</i>		Month 10	Day 13
17. Transporter 1 Acknowledged Receipt of Materials		Signature <i>Seamus P...</i>		Year 2013	
Printed/Typed Name		Signature		Month 10	Day 13
18. Transporter 2 Acknowledgement of Receipt of Materials		Signature		Year 2013	
Printed/Typed Name		Signature		Month 10	Day 13
19. Discrepancy Indication Space					
20. Facility Owner or Operator: Certification of receipt of non-hazardous materials covered by this Manifest except as noted in Item 19.					
Printed/Typed Name		Signature <i>[Signature]</i>		Month 10	Day 13

White - Return to Generator

Canary - Facility Copy

Pink - Transporter

Goldenrod - Generator Copy

Industrial-Rosemont  
13425 Courthouse Blvd.  
Rosemount, MN 55068

197 CARL BOLANDER & SONS CO.  
251 STARKEY STREET  
ST. PAUL MN 55107



SITE	TICKET	GRID		WEIGHMASTER	
002	00846453	11		BROOKE H	
DATE IN	DATE OUT	TIME IN	TIME OUT	VEHICLE	ROLL OFF
09/13/23	09/13/23	12:45	12:45	SK0L86	23-0133
REFERENCE			ORIGIN		
23-0133			VIN: YCD3205_MN_5AXLES		

SCALE 2 GROSS WT 74940 LB Inbound Ticket  
STORED TARE WT 30400 LB  
NET WEIGHT 44540 LB

QTY.	UNIT	DESCRIPTION	RATE	EXTENSION	FEE	TOTAL
22.27	TON	SOIL TON				

This facility will only accept non-hazardous industrial  
recyclables or construction, and demolition waste.

We will not accept any loads containing any  
non-approved wastes or hazardous waste.651-438-1500

Generator: ST PAUL PORT AUTHORITY-HEIGHTS

Address: 2200 Larpenteur Ave E

City/State: St Paul, MN 55109

Manifest: 1953037

SIGNATURE \_\_\_\_\_

NET AMOUNT

TENDERED

CHANGE

CHECK NO.

Industrial-Rosemont  
13425 Courthouse Blvd.  
Rosemount, MN 55068

197 CARL BOLANDER & SONS CO.  
251 STARKEY STREET  
ST. PAUL MN 55107

SITE	TICKET	GRID		WEIGHMASTER	
002	00846453	11		BROOKE H	
DATE IN	DATE OUT	TIME IN	TIME OUT	VEHICLE	ROLL OFF
09/13/23	09/13/23	12:45	12:45	SK0L86	23-0133
REFERENCE			ORIGIN		
23-0133			VIN: YCD3205_MN_5AXLES		

SCALE 2 GROSS WT 74940 LB Inbound Ticket  
STORED TARE WT 30400 LB  
NET WEIGHT 44540 LB

QTY.	UNIT	DESCRIPTION	RATE	EXTENSION	FEE	TOTAL
22.27	TON	SOIL TON				

This facility will only accept non-hazardous industrial  
recyclables or construction, and demolition waste.

We will not accept any loads containing any  
non-approved wastes or hazardous waste.651-438-1500

Generator: ST PAUL PORT AUTHORITY-HEIGHTS

Address: 2200 Larpenteur Ave E

City/State: St Paul, MN 55109

Manifest: 1953037

SIGNATURE \_\_\_\_\_

NET AMOUNT

TENDERED

CHANGE

CHECK NO.



# SKB Rosemount Industrial Waste Facility

1953037

Shipping Manifest		1. Generator's US EPA ID No. (if any)		2. Page 1 of page(s)	
3. Generator's Name and Facility Address St. Paul Port Authority 2200 Larpenteur Ave E, St. Paul, MN 55109		Mailing Address St. Paul Port Authority The Heights 400 Wabasha St. N, Ste. #240, St. Paul, MN 55102 Fax (651) 223-5198			
4. Generator's Phone (651) 204-6241		5. Transporter 1 Company Name <i>SKB TRUCKING</i>			
6. Transporter 2 Company Name		Phone: <i>651 528 2441</i>			
7. Designated Facility Name and Site Address SKB Rosemount Industrial Waste Facility 13425 Courthouse Blvd. Rosemount, MN 55068		651-438-1500			
8. U.S. DOT Description (including Proper Shipping Name)		9. Containers		10. Total Quantity	11. Unit Wt/Vol
		No.	Type		
a. Non-Hazardous Industrial Waste (Mercury Contaminated Soil > 10mg/kg) Job #23-6600 Jesse Wilcox					
b.					
c.					
d.					
13. Additional Descriptions for Materials Listed Above (indicate waste stream Approval # below)		14. Special Handling Procedures for Wastes Listed Above			
a. MI 23-0133 Mercury Contaminated Soil > 10mg/kg					
b. MI					
c. MI					
d. MI					
15. Special Handling Instructions and Additional Information Emergency Contact:		SKB Use Only Load # _____ Scale Wt. _____ Tons/Yds. _____			
16. GENERATOR'S CERTIFICATION: I hereby declare that the contents of this consignment are fully and accurately described above by proper shipping name and are classified, packed, marked, and labeled, and are in all respects in proper condition for transport by highway according to applicable international and national government regulations.					
Printed/Typed Name Agent for St. Paul Port Authority		Signature <i>Emily 21</i>		Month 10	Day 13
17. Transporter 1 Acknowledged Receipt of Materials		Signature <i>Mike Seichon</i>		Year 2013	
Printed/Typed Name		Signature		Month 10	Day 13
18. Transporter 2 Acknowledgement of Receipt of Materials		Signature		Year 2013	
Printed/Typed Name		Signature		Month 10	Day 13
19. Discrepancy Indication Space					
20. Facility Owner or Operator: Certification of receipt of non-hazardous materials covered by this Manifest except as noted in Item 19.					
Printed/Typed Name <i>BH</i>		Signature <i>Brook</i>		Month 11	Day 13
				Year 2013	

White - Return to Generator

Pink - Transporter

Canary - Facility Copy

Goldenrod - Generator Copy

Industrial-Rosemont  
13425 Courthouse Blvd.  
Rosemount, MN 55068



197 CARL BOLANDER & SONS CO.  
251 STARKEY STREET  
ST. PAUL MN 55107

SITE	TICKET	GRID		WEIGHMASTER	
002	00846458	11		Lisa Dean	
DATE IN	DATE OUT	TIME IN	TIME OUT	VEHICLE	ROLL OFF
09/13/23	09/13/23	12:51	12:51	MTS03	23-0133
REFERENCE			ORIGIN		
23-0133			VIN: YCD7287_MN_SAXLES		

SCALE 1 GROSS WT 71000 LB  
STORED TARE WT 32380 LB  
NET WEIGHT 38620 LB  
Inbound Ticket

QTY.	UNIT	DESCRIPTION	RATE	EXTENSION	FEE	TOTAL
19.31	TON	SOIL TON				

This facility will only accept non-hazardous industrial  
recyclables or construction, and demolition waste.

We will not accept any loads containing any  
non-approved wastes or hazardous waste.651-438-1500

Generator: ST PAUL PORT AUTHORITY-HEIGHTS

Address: 2200 Larpenteur Ave E

City/State: St Paul, MN 55109

Manifest: 1953038/

SIGNATURE \_\_\_\_\_

NET AMOUNT

TENDERED

CHANGE

CHECK NO.

Industrial-Rosemont  
13425 Courthouse Blvd.  
Rosemount, MN 55068

197 CARL BOLANDER & SONS CO.  
251 STARKEY STREET  
ST. PAUL MN 55107

SITE	TICKET	GRID		WEIGHMASTER	
002	00846458	11		Lisa Dean	
DATE IN	DATE OUT	TIME IN	TIME OUT	VEHICLE	ROLL OFF
09/13/23	09/13/23	12:51	12:51	MTS03	23-0133
REFERENCE			ORIGIN		
23-0133			VIN: YCD7287_MN_SAXLES		

SCALE 1 GROSS WT 71000 LB  
STORED TARE WT 32380 LB  
NET WEIGHT 38620 LB  
Inbound Ticket

QTY.	UNIT	DESCRIPTION	RATE	EXTENSION	FEE	TOTAL
19.31	TON	SOIL TON				

This facility will only accept non-hazardous industrial  
recyclables or construction, and demolition waste.

We will not accept any loads containing any  
non-approved wastes or hazardous waste.651-438-1500

Generator: ST PAUL PORT AUTHORITY-HEIGHTS

Address: 2200 Larpenteur Ave E

City/State: St Paul, MN 55109

Manifest: 1953038/

SIGNATURE \_\_\_\_\_

NET AMOUNT

TENDERED

CHANGE

CHECK NO.



# SKB Rosemount Industrial Waste Facility

1953038

Shipping Manifest		1. Generator's US EPA ID No. (if any)		2. Page 1 of page(s)	
3. Generator's Name and Facility Address St. Paul Port Authority 2200 Larpenteur Ave E, St. Paul, MN 55109		Mailing Address St. Paul Port Authority The Heights 400 Wabasha St. N, Ste. #240, St. Paul, MN 55102 Fax (651) 223-5198			
4. Generator's Phone (651) 204-6241		5. Transporter 1 Company Name <i>M-T-S</i>			
6. Transporter 2 Company Name		Phone: <i>612-458-9613</i>			
7. Designated Facility Name and Site Address SKB Rosemount Industrial Waste Facility 13425 Courthouse Blvd. Rosemount, MN 55068		651-438-1500			
8. U.S. DOT Description (including Proper Shipping Name)		9. Containers No. Type		10. Total Quantity	11. Unit Wt/Vol
a. Non-Hazardous Industrial Waste (Mercury Contaminated Soil > 10mg/kg) Job #23-6600 Jesse Wilcox					
b.					
c.					
d.					
13. Additional Descriptions for Materials Listed Above (Indicate waste stream Approval # below) a. MI 23-0133 Mercury Contaminated Soil > 10mg/kg b. MI c. MI d. MI		14. Special Handling Procedures for Wastes Listed Above			
15. Special Handling Instructions and Additional Information Emergency Contact:		SKB Use Only Load # Scale Wt. Tons/Yds.			
16. GENERATOR'S CERTIFICATION: I hereby declare that the contents of this consignment are fully and accurately described above by proper shipping name and are classified, packed, marked, and labeled, and are in all respects in proper condition for transport by highway according to applicable international and national government regulations.					
Printed/Typed Name Agent for St. Paul Port Authority		Signature <i>Emily 2-9</i>		Month 10	Day 13
17. Transporter 1 Acknowledged of Receipt of Materials		Signature <i>Ramon Hassan</i>		Month 10	Day 13
18. Transporter 2 Acknowledgement of Receipt of Materials		Signature		Month	Day
19. Discrepancy Indication Space					
20. Facility Owner or Operator: Certification of receipt of non-hazardous materials covered by this Manifest except as noted in Item 19.					
Printed/Typed Name		Signature <i>[Signature]</i>		Month 10	Day 13

White - Return to Generator

Canary - Facility Copy

Pink - Transporter

Goldenrod - Generator Copy

Industrial-Rosemont  
13425 Courthouse Blvd.  
Rosemont, MN 55068



197 CARL BOLANDER & SONS CO.  
251 STARKEY STREET  
ST. PAUL MN 55107

SITE		TICKET		GRID		WEIGHMASTER	
002		00846462		11		BROOKE H	
DATE IN	DATE OUT	TIME IN	TIME OUT	VEHICLE	ROLL OFF		
09/13/23	09/13/23	12:57	12:57	CHT2430	23-0133		
REFERENCE				ORIGIN			
23-0133				VIN: YBU5509_MN_6AXLES			

SCALE 2 GROSS WT 67260 LB Inbound Ticket  
STORED TARE WT 28480 LB  
NET WEIGHT 38780 LB

QTY.	UNIT	DESCRIPTION	RATE	EXTENSION	FEE	TOTAL
19.39	TON	SOIL TON				

This facility will only accept non-hazardous industrial  
recyclables or construction, and demolition waste.

We will not accept any loads containing any  
non-approved wastes or hazardous waste.651-438-1500

Generator: ST PAUL PORT AUTHORITY-HEIGHTS

Address: 2200 Larpenteur Ave E

City/State: St Paul, MN 55109

Manifest: 1953039

SIGNATURE \_\_\_\_\_

NET AMOUNT

TENDERED

CHANGE

CHECK NO.

Industrial-Rosemont  
13425 Courthouse Blvd.  
Rosemont, MN 55068

197 CARL BOLANDER & SONS CO.  
251 STARKEY STREET  
ST. PAUL MN 55107

SITE		TICKET		GRID		WEIGHMASTER	
002		00846462		11		BROOKE H	
DATE IN	DATE OUT	TIME IN	TIME OUT	VEHICLE	ROLL OFF		
09/13/23	09/13/23	12:57	12:57	CHT2430	23-0133		
REFERENCE				ORIGIN			
23-0133				VIN: YBU5509_MN_6AXLES			

SCALE 2 GROSS WT 67260 LB Inbound Ticket  
STORED TARE WT 28480 LB  
NET WEIGHT 38780 LB

QTY.	UNIT	DESCRIPTION	RATE	EXTENSION	FEE	TOTAL
19.39	TON	SOIL TON				

This facility will only accept non-hazardous industrial  
recyclables or construction, and demolition waste.

We will not accept any loads containing any  
non-approved wastes or hazardous waste.651-438-1500

Generator: ST PAUL PORT AUTHORITY-HEIGHTS

Address: 2200 Larpenteur Ave E

City/State: St Paul, MN 55109

Manifest: 1953039

SKB-WCI 4410

SIGNATURE \_\_\_\_\_

NET AMOUNT

TENDERED

CHANGE

CHECK NO.



# SKB Rosemount Industrial Waste Facility

1953039

Shipping Manifest		1. Generator's US EPA ID No. (if any)		2. Page 1 of page(s)	
3. Generator's Name and Facility Address St. Paul Port Authority 2200 Larpenteur Ave E, St. Paul, MN 55109		Mailing Address St. Paul Port Authority The Heights 400 Wabasha St. N, Ste. #240, St. Paul, MN 55102 Fax (651) 223-5198			
4. Generator's Phone (651) 204-6241		5. Transporter 1 Company Name Phone:			
6. Transporter 2 Company Name Phone:		7. Designated Facility Name and Site Address SKB Rosemount Industrial Waste Facility 13425 Courthouse Blvd. Rosemount, MN 55068 651-438-1500			
8. U.S. DOT Description (including Proper Shipping Name)		9. Containers No. Type		10. Total Quantity	
a. Non-Hazardous Industrial Waste (Mercury Contaminated Soil > 10mg/kg) Job #23-6600 Jesse Wilcox					
b.					
c.					
d.					
13. Additional Descriptions for Materials Listed Above (indicate waste stream Approval # below) a. MI 23-0133 Mercury Contaminated Soil > 10mg/kg b. MI c. MI d. MI		14. Special Handling Procedures for Wastes Listed Above			
15. Special Handling Instructions and Additional Information Emergency Contact:		SKB Use Only Load # Scale Wt. Tons/Yds.			
16. GENERATOR'S CERTIFICATION: I hereby declare that the contents of this consignment are fully and accurately described above by proper shipping name and are classified, packed, marked, and labeled, and are in all respects in proper condition for transport by highway according to applicable international and national government regulations.					
Printed/Typed Name Agent for St. Paul Port Authority		Signature Emily Zing		Month Day Year 10/9/13/213	
17. Transporter 1 Acknowledged of Receipt of Materials Printed/Typed Name CHAAN		Signature CHAAN		Month Day Year 10/9/13/213	
18. Transporter 2 Acknowledgement of Receipt of Materials Printed/Typed Name		Signature		Month Day Year	
19. Discrepancy Indication Space					
20. Facility Owner or Operator: Certification of receipt of non-hazardous materials covered by this Manifest except as noted in Item 19.					
Printed/Typed Name BH		Signature Brom		Month Day Year 10/9/13/213	

White - Return to Generator      Pink - Transporter      Canary - Facility Copy      Goldenrod - Generator Copy



Industrial-Rosemont  
13425 Courthouse Blvd.  
Rosemount, MN 55068



197 CARL BOLANDER & SONS CO.  
251 STARKEY STREET  
ST. PAUL MN 55107

SITE	TICKET	GRID		WEIGHMASTER	
002	00846468	11		Lisa Dean	
DATE IN	DATE OUT	TIME IN	TIME OUT	VEHICLE	ROLL OFF
09/13/23	09/13/23	13:04	13:04	IT08	23-0133
REFERENCE			ORIGIN		
23-0133			VIN: YCB2627_MN_SAXLE		

SCALE 1 GROSS WT 66800 LB  
STORED TARE WT 30240 LB  
NET WEIGHT 36560 LB  
Inbound Ticket

QTY.	UNIT	DESCRIPTION	RATE	EXTENSION	FEE	TOTAL
18.28	TON	SOIL TON				

This facility will only accept non-hazardous industrial  
recyclables or construction, and demolition waste.

We will not accept any loads containing any  
non-approved wastes or hazardous waste.651-438-1500

Generator: ST PAUL PORT AUTHORITY-HEIGHTS

Address: 2200 Larpenteur Ave E

City/State St Paul, MN 55109

Manifest: 1953041

SIGNATURE \_\_\_\_\_

NET AMOUNT

TENDERED

CHANGE

CHECK NO.

Industrial-Rosemont  
13425 Courthouse Blvd.  
Rosemount, MN 55068

197 CARL BOLANDER & SONS CO.  
251 STARKEY STREET  
ST. PAUL MN 55107

SITE	TICKET	GRID		WEIGHMASTER	
002	00846468	11		Lisa Dean	
DATE IN	DATE OUT	TIME IN	TIME OUT	VEHICLE	ROLL OFF
09/13/23	09/13/23	13:04	13:04	IT08	23-0133
REFERENCE			ORIGIN		
23-0133			VIN: YCB2627_MN_SAXLE		

SCALE 1 GROSS WT 66800 LB  
STORED TARE WT 30240 LB  
NET WEIGHT 36560 LB  
Inbound Ticket

QTY.	UNIT	DESCRIPTION	RATE	EXTENSION	FEE	TOTAL
18.28	TON	SOIL TON				

This facility will only accept non-hazardous industrial  
recyclables or construction, and demolition waste.

We will not accept any loads containing any  
non-approved wastes or hazardous waste.651-438-1500

Generator: ST PAUL PORT AUTHORITY-HEIGHTS

Address: 2200 Larpenteur Ave E

City/State St Paul, MN 55109

Manifest: 1953041

SIGNATURE \_\_\_\_\_

NET AMOUNT

TENDERED

CHANGE

CHECK NO.



# SKB Rosemount Industrial Waste Facility

1953041

Shipping Manifest		1. Generator's US EPA ID No. (if any)		2. Page 1 of page(s)	
3. Generator's Name and Facility Address St. Paul Port Authority 2200 Larpenteur Ave E, St. Paul, MN 55109		Mailing Address St. Paul Port Authority The Heights 400 Wabasha St. N, Ste. #240, St. Paul, MN 55102			
4. Generator's Phone (651) 204-6241		Fax (651) 223-5198			
5. Transporter 1 Company Name		Phone:			
6. Transporter 2 Company Name		Phone:			
7. Designated Facility Name and Site Address		SKB Rosemount Industrial Waste Facility 13425 Courthouse Blvd. Rosemount, MN 55068 651-438-1500			
8. U.S. DOT Description (including Proper Shipping Name)		9. Containers		10. Total Quantity	11. Unit Wt/Vol
		No.	Type		
a. Non-Hazardous Industrial Waste (Mercury Contaminated Soil > 10mg/kg) Job #23-6600 Jesse Wilcox					
b.					
c.					
d.					
13. Additional Descriptions for Materials Listed Above (indicate waste stream Approval # below)		14. Special Handling Procedures for Wastes Listed Above			
a. MI 23-0133 Mercury Contaminated Soil > 10mg/kg					
b. MI					
c. MI					
d. MI					
15. Special Handling Instructions and Additional Information		SKB Use Only			
Emergency Contact:		Load #			
		Scale Wt.			
		Tons/Yds.			
16. GENERATOR'S CERTIFICATION: I hereby declare that the contents of this consignment are fully and accurately described above by proper shipping name and are classified, packed, marked, and labeled, and are in all respects in proper condition for transport by highway according to applicable international and national government regulations.					
Printed/Typed Name Agent for St. Paul Port Authority		Signature		Month	Day
				09	13
17. Transporter 1 Acknowledged of Receipt of Materials		Year 23			
Printed/Typed Name		Signature		Month	Day
Isaac					
18. Transporter 2 Acknowledged of Receipt of Materials		Year			
Printed/Typed Name		Signature		Month	Day
19. Discrepancy Indication Space					
20. Facility Owner or Operator: Certification of receipt of non-hazardous materials covered by this Manifest except as noted in item 19.					
Printed/Typed Name		Signature		Month	Day
				11	23

White - Return to Generator

Canary - Facility Copy

Pink - Transporter

Goldenrod - Generator Copy

Industrial-Rosemont  
13425 Courthouse Blvd.  
Rosemont, MN 55068



197 CARL BOLANDER & SONS CO.  
251 STARKEY STREET  
ST. PAUL MN 55107

SITE	TICKET	GRID		WEIGHMASTER	
002	00846469	11		BROOKE H	
DATE IN	DATE OUT	TIME IN	TIME OUT	VEHICLE	ROLL OFF
09/13/23	09/13/23	13:05	13:05	BC23	23-0133
REFERENCE			ORIGIN		
23-0133			VIN: YCC0395_MN_5AXLES		

SCALE 2 GROSS WT 60840 LB  
STORED TARE WT 27900 LB  
NET WEIGHT 32940 LB  
Inbound Ticket

QTY.	UNIT	DESCRIPTION	RATE	EXTENSION	FEE	TOTAL
16.47	TON	SOIL TON				

This facility will only accept non-hazardous industrial  
recyclables or construction, and demolition waste.

We will not accept any loads containing any  
non-approved wastes or hazardous waste.651-438-1500

Generator: ST PAUL PORT AUTHORITY-HEIGHTS

Address: 2200 Larpenteur Ave E

City/State: St Paul, MN 55109

Manifest: 1953043

SIGNATURE \_\_\_\_\_

NET AMOUNT

TENDERED

CHANGE

CHECK NO.

Industrial-Rosemont  
13425 Courthouse Blvd.  
Rosemont, MN 55068

197 CARL BOLANDER & SONS CO.  
251 STARKEY STREET  
ST. PAUL MN 55107

SITE	TICKET	GRID		WEIGHMASTER	
002	00846469	11		BROOKE H	
DATE IN	DATE OUT	TIME IN	TIME OUT	VEHICLE	ROLL OFF
09/13/23	09/13/23	13:05	13:05	BC23	23-0133
REFERENCE			ORIGIN		
23-0133			VIN: YCC0395_MN_5AXLES		

SCALE 2 GROSS WT 60840 LB  
STORED TARE WT 27900 LB  
NET WEIGHT 32940 LB  
Inbound Ticket

QTY.	UNIT	DESCRIPTION	RATE	EXTENSION	FEE	TOTAL
16.47	TON	SOIL TON				

This facility will only accept non-hazardous industrial  
recyclables or construction, and demolition waste.

We will not accept any loads containing any  
non-approved wastes or hazardous waste.651-438-1500

Generator: ST PAUL PORT AUTHORITY-HEIGHTS

Address: 2200 Larpenteur Ave E

City/State: St Paul, MN 55109

Manifest: 1953043

SKB-WCI4410

SIGNATURE \_\_\_\_\_

NET AMOUNT

TENDERED

CHANGE

CHECK NO.



# SKB Rosemount Industrial Waste Facility

1953043

Shipping Manifest		1. Generator's US EPA ID No. (if any)		2. Page 1 of page(s)	
3. Generator's Name and Facility Address St. Paul Port Authority 2200 Larpeur Ave E, St. Paul, MN 55109		Mailing Address St. Paul Port Authority The Heights 400 Wabasha St. N, Ste. #240, St. Paul, MN 55102 Fax (651) 223-5198			
4. Generator's Phone (651) 204-6241		Phone:			
5. Transporter 1 Company Name <i>Byllesby Corp.</i>		Phone:			
6. Transporter 2 Company Name		Phone:			
7. Designated Facility Name and Site Address SKB Rosemount Industrial Waste Facility 13425 Courthouse Blvd. Rosemount, MN 55068		651-438-1500			
8. U.S. DOT Description (including Proper Shipping Name)		9. Containers		10. Total Quantity	11. Unit Wt/Vol
		No.	Type		
a. Non-Hazardous Industrial Waste (Mercury Contaminated Soil > 10mg/kg) Job #23-6600 Jesse Wilcox					
b.					
c.					
d.					
13. Additional Descriptions for Materials Listed Above (Indicate waste stream Approval # below)		14. Special Handling Procedures for Wastes Listed Above			
a. MI 23-0133 Mercury Contaminated Soil > 10mg/kg					
b. MI					
c. MI					
d. MI					
15. Special Handling Instructions and Additional Information Emergency Contact:		SKB Use Only Load # _____ Scale Wt. _____ Tons/Yds. _____			
16. GENERATOR'S CERTIFICATION: I hereby declare that the contents of this consignment are fully and accurately described above by proper shipping name and are classified, packed, marked, and labeled, and are in all respects in proper condition for transport by highway according to applicable international and national government regulations.					
Printed/Typed Name Agent for St. Paul Port Authority		Signature <i>Emily</i>		Month 09	Day 13
17. Transporter 1 Acknowledged of Receipt of Materials		Signature <i>Bruce Ohmann</i>		Month 09	Day 13
Printed/Typed Name <i>Bruce Ohmann</i>		Signature		Month 09	Day 13
18. Transporter 2 Acknowledgement of Receipt of Materials		Signature		Month	Day
Printed/Typed Name		Signature		Month	Day
19. Discrepancy Indication Space					
20. Facility Owner or Operator: Certification of receipt of non-hazardous materials covered by this Manifest except as noted in Item 19.					
Printed/Typed Name <i>BH</i>		Signature <i>Brock</i>		Month 09	Day 13

White - Return to Generator      Pink - Transporter      Canary - Facility Copy      Goldenrod - Generator Copy

Industrial-Rosemont  
13425 Courthouse Blvd.  
Rosemont, MN 55068



197 CARL BOLANDER & SONS CO.  
251 STARKEY STREET  
ST. PAUL MN 55107

SITE		TICKET		GRID		WEIGHMASTER	
002		00846470		11		Lisa Dean	
DATE IN	DATE OUT	TIME IN	TIME OUT	VEHICLE	ROLL OFF		
09/13/23	09/13/23	13:06	13:06	K3T77	23-0133		
REFERENCE				ORIGIN			
23-0133				VIN: YBN5122_MN_4AXLES			

SCALE 1 GROSS WT 65280 LB  
STORED TARE WT 29340 LB  
NET WEIGHT 35940 LB  
Inbound Ticket

QTY.	UNIT	DESCRIPTION	RATE	EXTENSION	FEE	TOTAL
17.97	TON	SOIL TON				

This facility will only accept non-hazardous industrial  
recyclables or construction, and demolition waste.

We will not accept any loads containing any  
non-approved wastes or hazardous waste.651-438-1500

Generator: ST PAUL PORT AUTHORITY-HEIGHTS

Address: 2200 Larpenteur Ave E

City/State St Paul, MN 55109

Manifest: 1953040

SIGNATURE \_\_\_\_\_

NET AMOUNT

TENDERED

CHANGE

CHECK NO.

Industrial-Rosemont  
13425 Courthouse Blvd.  
Rosemont, MN 55068

197 CARL BOLANDER & SONS CO.  
251 STARKEY STREET  
ST. PAUL MN 55107

SITE		TICKET		GRID		WEIGHMASTER	
002		00846470		11		Lisa Dean	
DATE IN	DATE OUT	TIME IN	TIME OUT	VEHICLE	ROLL OFF		
09/13/23	09/13/23	13:06	13:06	K3T77	23-0133		
REFERENCE				ORIGIN			
23-0133				VIN: YBN5122_MN_4AXLES			

SCALE 1 GROSS WT 65280 LB  
STORED TARE WT 29340 LB  
NET WEIGHT 35940 LB  
Inbound Ticket

QTY.	UNIT	DESCRIPTION	RATE	EXTENSION	FEE	TOTAL
17.97	TON	SOIL TON				

This facility will only accept non-hazardous industrial  
recyclables or construction, and demolition waste.

We will not accept any loads containing any  
non-approved wastes or hazardous waste.651-438-1500

Generator: ST PAUL PORT AUTHORITY-HEIGHTS

Address: 2200 Larpenteur Ave E

City/State St Paul, MN 55109

Manifest: 1953040

SKB-WCI 4410

SIGNATURE \_\_\_\_\_

NET AMOUNT

TENDERED

CHANGE

CHECK NO.



# SKB Rosemount Industrial Waste Facility

1953040

Shipping Manifest		1. Generator's US EPA ID No. (if any)		2. Page 1 of page(s)	
3. Generator's Name and Facility Address St. Paul Port Authority 2200 Larpeur Ave E, St. Paul, MN 55109		Mailing Address St. Paul Port Authority The Heights 400 Wabasha St. N, Ste. #240, St. Paul, MN 55102 Fax (651) 223-5198			
4. Generator's Phone (651) 204-6241					
5. Transporter 1 Company Name <i>K-3 Trucking</i>		Phone:			
6. Transporter 2 Company Name		Phone:			
7. Designated Facility Name and Site Address SKB Rosemount Industrial Waste Facility 13425 Courthouse Blvd. Rosemount, MN 55068		651-438-1500			
8. U.S. DOT Description (including Proper Shipping Name)		9. Containers No. Type		10. Total Quantity	11. Unit Wt/Vol
a. Non-Hazardous Industrial Waste (Mercury Contaminated Soil > 10mg/kg) Job #23-6600 Jesse Wilcox					
b.					
c.					
d.					
13. Additional Descriptions for Materials Listed Above (Indicate waste stream Approval # below) a. MI 23-0133 Mercury Contaminated Soil > 10mg/kg b. MI c. MI d. MI		14. Special Handling Procedures for Wastes Listed Above			
15. Special Handling Instructions and Additional Information Emergency Contact:		SKB Use Only Load # _____ Scale Wt. _____ Tons/Yds. _____			
16. GENERATOR'S CERTIFICATION: I hereby declare that the contents of this consignment are fully and accurately described above by proper shipping name and are classified, packed, marked, and labeled, and are in all respects in proper condition for transport by highway according to applicable international and national government regulations.					
Printed/Typed Name Agent for St. Paul Port Authority		Signature <i>[Signature]</i>		Month 10	Day 13
17. Transporter 1 Acknowledged of Receipt of Materials		Signature <i>[Signature]</i>		Year 2013	
Printed/Typed Name <i>Roger Crevas</i>		Signature <i>[Signature]</i>		Month 10	Day 13
18. Transporter 2 Acknowledgement of Receipt of Materials		Signature		Year 2013	
Printed/Typed Name		Signature		Month 10	Day 13
19. Discrepancy Indication Space					
20. Facility Owner or Operator: Certification of receipt of non-hazardous materials covered by this Manifest except as noted in Item 19.					
Printed/Typed Name		Signature <i>[Signature]</i>		Month 10	Day 13

White - Return to Generator

Canary - Facility Copy

Pink - Transporter

Goldenrod - Generator Copy

Industrial-Rosemont  
13425 Courthouse Blvd.  
Rosemont, MN 55068



197 CARL BOLANDER & SONS CO.  
251 STARKEY STREET  
ST. PAUL MN 55107

SITE		TICKET		GRID		WEIGHMASTER					
002		00846475		11		Lisa Dean					
DATE IN		DATE OUT		TIME IN		TIME OUT		VEHICLE		ROLL OFF	
09/13/23		09/13/23		13:10		13:10		TWITCH88		23-0133	
REFERENCE						ORIGIN					
23-0133						VIN: YCB6777_MN_5AXLE					

SCALE 1 GROSS WT 61900 LB  
STORED TARE WT 29880 LB  
NET WEIGHT 32020 LB  
Inbound Ticket

QTY.	UNIT	DESCRIPTION	RATE	EXTENSION	FEE	TOTAL
16.01	TON	SOIL TON				

This facility will only accept non-hazardous industrial  
recyclables or construction, and demolition waste.

We will not accept any loads containing any  
non-approved wastes or hazardous waste.651-438-1500

Generator: ST PAUL PORT AUTHORITY-HEIGHTS

Address: 2200 Larpenteur Ave E

City/State: St Paul, MN 55109

Manifest: 1953042

SIGNATURE \_\_\_\_\_

NET AMOUNT

TENDERED

CHANGE

CHECK NO.

Industrial-Rosemont  
13425 Courthouse Blvd.  
Rosemont, MN 55068

197 CARL BOLANDER & SONS CO.  
251 STARKEY STREET  
ST. PAUL MN 55107

SITE		TICKET		GRID		WEIGHMASTER					
002		00846475		11		Lisa Dean					
DATE IN		DATE OUT		TIME IN		TIME OUT		VEHICLE		ROLL OFF	
09/13/23		09/13/23		13:10		13:10		TWITCH88		23-0133	
REFERENCE						ORIGIN					
23-0133						VIN: YCB6777_MN_5AXLE					

SCALE 1 GROSS WT 61900 LB  
STORED TARE WT 29880 LB  
NET WEIGHT 32020 LB  
Inbound Ticket

QTY.	UNIT	DESCRIPTION	RATE	EXTENSION	FEE	TOTAL
16.01	TON	SOIL TON				

This facility will only accept non-hazardous industrial  
recyclables or construction, and demolition waste.

We will not accept any loads containing any  
non-approved wastes or hazardous waste.651-438-1500

Generator: ST PAUL PORT AUTHORITY-HEIGHTS

Address: 2200 Larpenteur Ave E

City/State: St Paul, MN 55109

Manifest: 1953042

SKB-WCI 4410

SIGNATURE \_\_\_\_\_

NET AMOUNT

TENDERED

CHANGE

CHECK NO.



# SKB Rosemount Industrial Waste Facility

1953042

Shipping Manifest		1. Generator's US EPA ID No. (if any)		2. Page 1 of page(s)	
3. Generator's Name and Facility Address St. Paul Port Authority 2200 Larpeur Ave E, St. Paul, MN 55109		Mailing Address St. Paul Port Authority The Heights 400 Wabasha St. N, Ste. #240, St. Paul, MN 55102 Fax (651) 223-5198			
4. Generator's Phone (651) 204-6241					
5. Transporter 1 Company Name <i>Twilio Trucking</i>		Phone:			
6. Transporter 2 Company Name		Phone:			
7. Designated Facility Name and Site Address SKB Rosemount Industrial Waste Facility 13425 Courthouse Blvd. Rosemount, MN 55068		651-438-1500			
8. U.S. DOT Description (including Proper Shipping Name)		9. Containers		10. Total Quantity	11. Unit Wt/Vol
		No.	Type		
a. Non-Hazardous Industrial Waste (Mercury Contaminated Soil > 10mg/kg) Job #23-6600 Jesse Wilcox					
b.					
c.					
d.					
13. Additional Descriptions for Materials Listed Above (indicate waste stream Approval # below) a. MI 23-0133 Mercury Contaminated Soil > 10mg/kg b. MI c. MI d. MI		14. Special Handling Procedures for Wastes Listed Above			
15. Special Handling Instructions and Additional Information Emergency Contact:		SKB Use Only Load # Scale Wt. Tons/Yds.			
16. GENERATOR'S CERTIFICATION: I hereby declare that the contents of this consignment are fully and accurately described above by proper shipping name and are classified, packed, marked, and labeled, and are in all respects in proper condition for transport by highway according to applicable international and national government regulations.					
Printed/Typed Name Agent for St. Paul Port Authority		Signature <i>[Signature]</i>		Month 10	Day 9
17. Transporter 1 Acknowledged Receipt of Materials		Signature <i>[Signature]</i>		Year 23	
Printed/Typed Name <i>Michael</i>		Signature <i>[Signature]</i>		Month 10	Day 9
18. Transporter 2 Acknowledgement of Receipt of Materials		Signature		Year 23	
Printed/Typed Name		Signature		Month 10	Day 9
19. Discrepancy Indication Space					
20. Facility Owner or Operator: Certification of receipt of non-hazardous materials covered by this Manifest except as noted in Item 19.					
Printed/Typed Name		Signature <i>[Signature]</i>		Month 10	Day 9

White - Return to Generator

Canary - Facility Copy

Pink - Transporter

Goldenrod - Generator Copy



Industrial-Rosemont  
13425 Courthouse Blvd.  
Rosemont, MN 55068



197 CARL BOLANDER & SONS CO.  
251 STARKEY STREET  
ST. PAUL MN 55107

SITE	TICKET	GRID		WEIGHMASTER	
002	00846476	11		BROOKE H	
DATE IN	DATE OUT	TIME IN	TIME OUT	VEHICLE	ROLL OFF
09/13/23	09/13/23	13:11	13:11	BASHAK1	23-0133
REFERENCE			ORIGIN		
23-0133			VIN: YBV6851_MN_6AXLES		

SCALE 2 GROSS WT 65760 LB  
STORED TARE WT 31720 LB  
NET WEIGHT 34040 LB  
Inbound Ticket

QTY.	UNIT	DESCRIPTION	RATE	EXTENSION	FEE	TOTAL
17.02	TON	SOIL TON				

This facility will only accept non-hazardous industrial  
recyclables or construction, and demolition waste.

We will not accept any loads containing any  
non-approved wastes or hazardous waste.651-438-1500

Generator: ST PAUL PORT AUTHORITY-HEIGHTS

Address: 2200 Larpenteur Ave E

City/State St Paul, MN 55109

Manifest: 1953044

SKB-WCI4410

SIGNATURE \_\_\_\_\_

NET AMOUNT

TENDERED

CHANGE

CHECK NO.

Industrial-Rosemont  
13425 Courthouse Blvd.  
Rosemont, MN 55068

197 CARL BOLANDER & SONS CO.  
251 STARKEY STREET  
ST. PAUL MN 55107

SITE	TICKET	GRID		WEIGHMASTER	
002	00846476	11		BROOKE H	
DATE IN	DATE OUT	TIME IN	TIME OUT	VEHICLE	ROLL OFF
09/13/23	09/13/23	13:11	13:11	BASHAK1	23-0133
REFERENCE			ORIGIN		
23-0133			VIN: YBV6851_MN_6AXLES		

SCALE 2 GROSS WT 65760 LB  
STORED TARE WT 31720 LB  
NET WEIGHT 34040 LB  
Inbound Ticket

QTY.	UNIT	DESCRIPTION	RATE	EXTENSION	FEE	TOTAL
17.02	TON	SOIL TON				

This facility will only accept non-hazardous industrial  
recyclables or construction, and demolition waste.

We will not accept any loads containing any  
non-approved wastes or hazardous waste.651-438-1500

Generator: ST PAUL PORT AUTHORITY-HEIGHTS

Address: 2200 Larpenteur Ave E

City/State St Paul, MN 55109

Manifest: 1953044

SKB-WCI4410

SIGNATURE \_\_\_\_\_

NET AMOUNT

TENDERED

CHANGE

CHECK NO.



# SKB Rosemount Industrial Waste Facility

1953044

Shipping Manifest		1. Generator's US EPA ID No. (if any)		2. Page 1 of _____ page(s)		
3. Generator's Name and Facility Address St. Paul Port Authority 2200 Larpenteur Ave E, St. Paul, MN 55109		Mailing Address St. Paul Port Authority The Heights 400 Wabasha St. N, Ste. #240, St. Paul, MN 55102 Fax (651) 223-5198				
4. Generator's Phone (651) 204-6241						
5. Transporter 1 Company Name <b>BASAR LLC</b>		Phone: _____				
6. Transporter 2 Company Name		Phone: _____				
7. Designated Facility Name and Site Address SKB Rosemount Industrial Waste Facility 13425 Courthouse Blvd. Rosemount, MN 55068		651-438-1500				
8. U.S. DOT Description (including Proper Shipping Name)		9. Containers		10. Total Quantity	11. Unit Wt/Vol	12. Waste Profile Sheet #
		No.	Type			
a. Non-Hazardous Industrial Waste (Mercury Contaminated Soil > 10mg/kg) Job #23-6600 Jesse Wilcox						
b.						
c.						
d.						
13. Additional Descriptions for Materials Listed Above (Indicate waste stream Approval # below) a. MI 23-0133 Mercury Contaminated Soil > 10mg/kg b. MI c. MI d. MI		14. Special Handling Procedures for Wastes Listed Above				
15. Special Handling Instructions and Additional Information Emergency Contact: _____		SKB Use Only Load # _____ Scale Wt. _____ Tons/Yds. _____				
16. GENERATOR'S CERTIFICATION: I hereby declare that the contents of this consignment are fully and accurately described above by proper shipping name and are classified, packed, marked, and labeled, and are in all respects in proper condition for transport by highway according to applicable international and national government regulations.						
Printed/Typed Name Agent for St. Paul Port Authority		Signature <i>Emily Zing</i>		Month 09	Day 13	Year 2013
17. Transporter 1 Acknowledged Receipt of Materials		Printed/Typed Name <i>[Signature]</i>		Signature <i>[Signature]</i>		
18. Transporter 2 Acknowledgement of Receipt of Materials		Printed/Typed Name		Signature		
19. Discrepancy Indication Space						
20. Facility Owner or Operator: Certification of receipt of non-hazardous materials covered by this Manifest except as noted in Item 19.						
Printed/Typed Name <b>BH</b>		Signature <i>[Signature]</i>		Month 09	Day 15	Year 2013

White - Return to Generator

Pink - Transporter

Canary - Facility Copy

Goldenrod - Generator Copy

Industrial-Rosemont  
13425 Courthouse Blvd.  
Rosemont, MN 55068

197 CARL BOLANDER & SONS CO.  
251 STARKEY STREET  
ST. PAUL MN 55107



SITE	TICKET	GRID		WEIGHMASTER	
002	00839443	11		DAVID	
DATE IN	DATE OUT	TIME IN	TIME OUT	VEHICLE	ROLL OFF
08/28/23	08/28/23	07:42	07:42	MGL1-1305	23-0134
REFERENCE			ORIGIN		
23-0134			VIN: PAT1334_MN_SAXLES		

SCALE 2 GROSS WT 79540 LB Inbound Ticket  
STORED TARE WT 35060 LB  
NET WEIGHT 44480 LB

QTY.	UNIT	DESCRIPTION	RATE	EXTENSION	FEE	TOTAL
22.24	TON	SOIL TON				

This facility will only accept non-hazardous industrial  
recyclables or construction, and demolition waste.  
We will not accept any loads containing any  
non-approved wastes or hazardous waste.651-438-1500

Generator: ST PAUL PORT AUTHORITY-HEIGHTS  
Address: 2200 Larpenteur Ave E  
City/State St Paul, MN 55109  
Manifest: 1953918

SKB-WCI 4410

SIGNATURE \_\_\_\_\_

NET AMOUNT
TENDERED
CHANGE
CHECK NO.

Industrial-Rosemont  
13425 Courthouse Blvd.  
Rosemont, MN 55068

197 CARL BOLANDER & SONS CO.  
251 STARKEY STREET  
ST. PAUL MN 55107

SITE	TICKET	GRID		WEIGHMASTER	
002	00839443	11		DAVID	
DATE IN	DATE OUT	TIME IN	TIME OUT	VEHICLE	ROLL OFF
08/28/23	08/28/23	07:42	07:42	MGL1-1305	23-0134
REFERENCE			ORIGIN		
23-0134			VIN: PAT1334_MN_SAXLES		

SCALE 2 GROSS WT 79540 LB Inbound Ticket  
STORED TARE WT 35060 LB  
NET WEIGHT 44480 LB

QTY.	UNIT	DESCRIPTION	RATE	EXTENSION	FEE	TOTAL
22.24	TON	SOIL TON				

This facility will only accept non-hazardous industrial  
recyclables or construction, and demolition waste.  
We will not accept any loads containing any  
non-approved wastes or hazardous waste.651-438-1500

Generator: ST PAUL PORT AUTHORITY-HEIGHTS  
Address: 2200 Larpenteur Ave E  
City/State St Paul, MN 55109  
Manifest: 1953918

SKB-WCI 4410

SIGNATURE \_\_\_\_\_

NET AMOUNT
TENDERED
CHANGE
CHECK NO.



# SKB Rosemount Industrial Waste Facility

1953918

Shipping Manifest		1. Generator's US EPA ID No. (if any)		2. Page 1 of page(s)	
3. Generator's Name and Facility Address St. Paul Port Authority 2200 Larpenteur Ave E, St. Paul, MN 55109		Mailing Address St. Paul Port Authority The Heights - Former Hillcrest 400 Wabasha St. N, Ste. #240, St. Paul, MN 55102 Fax (651) 223-5198			
4. Generator's Phone (651) 204-6241					
5. Transporter 1 Company Name <i>Orlando</i>		Phone: <i>MB Log</i>			
6. Transporter 2 Company Name		Phone:			
7. Designated Facility Name and Site Address SKB Rosemount Industrial Waste Facility 13425 Courthouse Blvd. Rosemount, MN 55068		651-438-1500			
8. U.S. DOT Description (including Proper Shipping Name)		9. Containers No. Type		10. Total Quantity	11. Unit Wt/Vol
a. Non-Hazardous Industrial Waste (Mercury Contaminated Soil <10mg/kg) Job #23-6600 Jesse Wilcox					
b.					
c.					
d.					
13. Additional Descriptions for Materials Listed Above (indicate waste stream Approval # below) a. MI 23-0134 Mercury Contaminated Soil <10mg/kg b. MI c. MI d. MI		14. Special Handling Procedures for Wastes Listed Above			
15. Special Handling Instructions and Additional Information Emergency Contact:		SKB Use Only Load # _____ Scale Wt. _____ Tons/Yds. _____			
16. GENERATOR'S CERTIFICATION: I hereby declare that the contents of this consignment are fully and accurately described above by proper shipping name and are classified, packed, marked, and labeled, and are in all respects in proper condition for transport by highway according to applicable international and national government regulations.					
Printed/Typed Name Agent for St. Paul Port Authority		Signature <i>[Signature]</i>		Month 08	Day 24
17. Transporter 1 Acknowledged Receipt of Materials		Signature <i>[Signature]</i>		Month 08	Day 24
18. Transporter 2 Acknowledgement of Receipt of Materials		Signature <i>[Signature]</i>		Month 08	Day 24
19. Discrepancy Indication Space					
20. Facility Owner or Operator: Certification of receipt of non-hazardous materials covered by this Manifest except as noted in Item 19.					
Printed/Typed Name <i>Dave</i>		Signature <i>Dave</i>		Month 08	Day 24

White - Return to Generator

Canary - Facility Copy

Pink - Transporter

Goldenrod - Generator Copy

Industrial-Rosemont  
13425 Courthouse Blvd.  
Rosemont, MN 55068



197 CARL BOLANDER & SONS CO.  
251 STARKEY STREET  
ST. PAUL MN 55107

SITE		TICKET		GRID		WEIGHMASTER	
002		00839444		11		SUE M	
DATE IN	DATE OUT	TIME IN	TIME OUT	VEHICLE		ROLL OFF	
08/28/23	08/28/23	07:43	07:43	WDH41-118		23-0134	
REFERENCE				ORIGIN			
23-0134				VIN: YTD8943_MN_6AXLES-4			

SCALE 1 GROSS WT 81320 LB Inbound Ticket  
STORED TARE WT 35480 LB  
NET WEIGHT 45840 LB

QTY.	UNIT	DESCRIPTION	RATE	EXTENSION	FEE	TOTAL
22.92	TON	SOIL TON				

This facility will only accept non-hazardous industrial  
recyclables or construction, and demolition waste.

We will not accept any loads containing any  
non-approved wastes or hazardous waste.651-438-1500

Generator: ST PAUL PORT AUTHORITY-HEIGHTS

Address: 2200 Larpenteur Ave E

City/State St Paul, MN 55109

Manifest: 1953916

SKB-RMT 1022

SIGNATURE \_\_\_\_\_

NET AMOUNT

TENDERED

CHANGE

CHECK NO.

Industrial-Rosemont  
13425 Courthouse Blvd.  
Rosemont, MN 55068

197 CARL BOLANDER & SONS CO.  
251 STARKEY STREET  
ST. PAUL MN 55107

SITE		TICKET		GRID		WEIGHMASTER	
002		00839444		11		SUE M	
DATE IN		DATE OUT		TIME IN	TIME OUT	VEHICLE	ROLL OFF
08/28/23		08/28/23		07:43	07:43	WDH41-118	23-0134
REFERENCE				ORIGIN			
23-0134				VIN: YTD8943_MN_6AXLES-4			

SCALE 1 GROSS WT 81320 LB Inbound Ticket  
STORED TARE WT 35480 LB  
NET WEIGHT 45840 LB

QTY.	UNIT	DESCRIPTION	RATE	EXTENSION	FEE	TOTAL
22.92	TON	SOIL TON				

This facility will only accept non-hazardous industrial  
recyclables or construction, and demolition waste.

We will not accept any loads containing any  
non-approved wastes or hazardous waste.651-438-1500

Generator: ST PAUL PORT AUTHORITY-HEIGHTS

Address: 2200 Larpenteur Ave E

City/State St Paul, MN 55109

Manifest: 1953916

SKB-RMT 1022

SIGNATURE \_\_\_\_\_

NET AMOUNT

TENDERED

CHANGE

CHECK NO.



# SKB Rosemount Industrial Waste Facility

1953916

Shipping Manifest		1. Generator's US EPA ID No. (If any)		2. Page 1 of page(s)		
3. Generator's Name and Facility Address St. Paul Port Authority 2200 Larpenteur Ave E, St. Paul, MN 55109		Mailing Address St. Paul Port Authority The Heights - Former Hillcrest 400 Wabasha St. N, Ste. #240, St. Paul, MN 55102 Fax (651) 223-5198				
4. Generator's Phone (651) 204-6241						
5. Transporter 1 Company Name <b>Who Dat Hauling LLC</b>		Phone:				
6. Transporter 2 Company Name		Phone:				
7. Designated Facility Name and Site Address SKB Rosemount Industrial Waste Facility 13425 Courthouse Blvd. Rosemount, MN 55068		651-438-1500				
8. U.S. DOT Description (including Proper Shipping Name)		9. Containers No. Type		10. Total Quantity	11. Unit Wt/Vol	12. Waste Profile Sheet #
a. Non-Hazardous Industrial Waste (Mercury Contaminated Soil <10mg/kg) Job #23-6600 Jesse Wilcox						
b.						
c.						
d.						
13. Additional Descriptions for Materials Listed Above (indicate waste stream Approval # below) a. MI 23-0134 Mercury Contaminated Soil <10mg/kg b. MI c. MI d. MI		14. Special Handling Procedures for Wastes Listed Above				
15. Special Handling Instructions and Additional Information Emergency Contact:		SKB Use Only Load # _____ Scale Wt. _____ Tons/Yds. _____				
16. GENERATOR'S CERTIFICATION: I hereby declare that the contents of this consignment are fully and accurately described above by proper shipping name and are classified, packed, marked, and labeled, and are in all respects in proper condition for transport by highway according to applicable international and national government regulations.						
Printed/Typed Name Agent for St. Paul Port Authority		Signature		Month	Day	Year
				10	8	24
17. Transporter 1 Acknowledged Receipt of Materials						
Printed/Typed Name <b>Cordell Robertson</b>		Signature		Month	Day	Year
				08	28	23
18. Transporter 2 Acknowledgement of Receipt of Materials						
Printed/Typed Name		Signature		Month	Day	Year
19. Discrepancy Indication Space						
20. Facility Owner or Operator: Certification of receipt of non-hazardous materials covered by this Manifest except as noted in Item 19.						
Printed/Typed Name		Signature		Month	Day	Year
				8	28	23

White - Return to Generator

Canary - Facility Copy

Pink - Transporter

Goldenrod - Generator Copy

Industrial-Rosemont  
13425 Courthouse Blvd.  
Rosemount, MN 55068

197 CARL BOLANDER & SONS CO.  
251 STARKEY STREET  
ST. PAUL MN 55107



SITE		TICKET		GRID		WEIGHMASTER	
002		00839445		11		BROOKE H	
DATE IN		DATE OUT		TIME IN	TIME OUT	VEHICLE	ROLL OFF
08/28/23		08/28/23		07:43	07:43	ETS03-618	23-0134
REFERENCE				ORIGIN			
23-0134				VIN: YTC8360_MN_6AXLES-4			

SCALE 3 GROSS WT 80740 LB  
STORED TARE WT 34180 LB  
NET WEIGHT 46560 LB

Inbound Ticket

QTY.	UNIT	DESCRIPTION	RATE	EXTENSION	FEE	TOTAL
23.28	TON	SOIL TON				

This facility will only accept non-hazardous industrial  
recyclables or construction, and demolition waste.  
We will not accept any loads containing any  
non-approved wastes or hazardous waste.651-438-1500  
Generator: ST PAUL PORT AUTHORITY-HEIGHTS  
Address: 2200 Larpenteur Ave E  
City/State St Paul, MN 55109  
Manifest: 1953921

SIGNATURE \_\_\_\_\_

NET AMOUNT
TENDERED
CHANGE
CHECK NO.

Industrial-Rosemont  
13425 Courthouse Blvd.  
Rosemount, MN 55068

197 CARL BOLANDER & SONS CO.  
251 STARKEY STREET  
ST. PAUL MN 55107

SITE	TICKET	GRID		WEIGHMASTER		
002	00839445	11		BROOKE H		
DATE IN	DATE OUT	TIME IN	TIME OUT	VEHICLE	ROLL OFF	
08/28/23	08/28/23	07:43	07:43	ETS03-618	23-0134	
REFERENCE		ORIGIN				
23-0134		VIN: YTC8360_MN_6AXLES-4				

SCALE 3 GROSS WT 80740 LB  
STORED TARE WT 34180 LB  
NET WEIGHT 46560 LB

Inbound Ticket

QTY.	UNIT	DESCRIPTION	RATE	EXTENSION	FEE	TOTAL
23.28	TON	SOIL TON				

This facility will only accept non-hazardous industrial  
recyclables or construction, and demolition waste.  
We will not accept any loads containing any  
non-approved wastes or hazardous waste.651-438-1500  
Generator: ST PAUL PORT AUTHORITY-HEIGHTS  
Address: 2200 Larpenteur Ave E  
City/State St Paul, MN 55109  
Manifest: 1953921

SIGNATURE \_\_\_\_\_

NET AMOUNT
TENDERED
CHANGE
CHECK NO.



# SKB Rosemount Industrial Waste Facility

1953921

Shipping Manifest		1. Generator's US EPA ID No. (if any)		2. Page 1 of page(s)	
3. Generator's Name and Facility Address St. Paul Port Authority 2200 Larpenet Ave E, St. Paul, MN 55109		Mailing Address St. Paul Port Authority The Heights - Former Hillcrest 400 Wabasha St. N, Ste. #240, St. Paul, MN 55102 Fax (651) 223-5198			
4. Generator's Phone (651) 204-6241		Phone:			
5. Transporter 1 Company Name		Phone:			
6. Transporter 2 Company Name		Phone:			
7. Designated Facility Name and Site Address		SKB Rosemount Industrial Waste Facility 13425 Courthouse Blvd. Rosemount, MN 55068 651-438-1500			
8. U.S. DOT Description (including Proper Shipping Name)		9. Containers		10. Total Quantity	11. Unit Wt/Vol
		No.	Type		
a. Non-Hazardous Industrial Waste (Mercury Contaminated Soil <10mg/kg) Job #23-6600 Jesse Wilcox					
b.					
c.					
d.					
13. Additional Descriptions for Materials Listed Above (Indicate waste stream Approval # below)		14. Special Handling Procedures for Wastes Listed Above			
a. MI 23-0134 Mercury Contaminated Soil <10mg/kg					
b. MI					
c. MI					
d. MI					
15. Special Handling Instructions and Additional Information		SKB Use Only			
Emergency Contact:		Load # _____ Scale Wt. _____ Tons/Yds. _____			
16. GENERATOR'S CERTIFICATION: I hereby declare that the contents of this consignment are fully and accurately described above by proper shipping name and are classified, packed, marked, and labeled, and are in all respects in proper condition for transport by highway according to applicable international and national government regulations.					
Printed/Typed Name Agent for St. Paul Port Authority		Signature		Month	Day
				08	24
17. Transporter 1 Acknowledged of Receipt of Materials		Signature		Month	Day
Mark Schuch				08	28
18. Transporter 2 Acknowledgement of Receipt of Materials		Signature		Month	Day
19. Discrepancy Indication Space					
20. Facility Owner or Operator: Certification of receipt of non-hazardous materials covered by this Manifest except as noted in Item 19.					
Printed/Typed Name		Signature		Month	Day
BH				08	28

White - Return to Generator

Canary - Facility Copy

Pink - Transporter

Goldenrod - Generator Copy



Industrial-Rosemont  
13425 Courthouse Blvd.  
Rosemont, MN 55068

197 CARL BOLANDER & SONS CO.  
251 STARKEY STREET  
ST. PAUL MN 55107



SITE	TICKET	GRID		WEIGHMASTER	
002	00839447	11		SUE M	
DATE IN	DATE OUT	TIME IN	TIME OUT	VEHICLE	ROLL OFF
08/28/23	08/28/23	07:44	07:44	K&K10-718	23-0134
REFERENCE			ORIGIN		
23-0134			VIN: YTD7620_MN_6AXLES		

SCALE 1 GROSS WT 81140 LB Inbound Ticket  
STORED TARE WT 35280 LB  
NET WEIGHT 45860 LB

QTY.	UNIT	DESCRIPTION	RATE	EXTENSION	FEE	TOTAL
22.93	TON	SOIL TON				

This facility will only accept non-hazardous industrial  
recyclables or construction, and demolition waste.

We will not accept any loads containing any  
non-approved wastes or hazardous waste.651-438-1500

Generator: ST PAUL PORT AUTHORITY-HEIGHTS

Address: 2200 Larpenteur Ave E

City/State: St Paul, MN 55109

Manifest: 1953920

SKB-RMT 022

SIGNATURE \_\_\_\_\_

NET AMOUNT

TENDERED

CHANGE

CHECK NO.

Industrial-Rosemont  
13425 Courthouse Blvd.  
Rosemont, MN 55068

197 CARL BOLANDER & SONS CO.  
251 STARKEY STREET  
ST. PAUL MN 55107

SITE	TICKET	GRID		WEIGHMASTER	
002	00839447	11		SUE M	
DATE IN	DATE OUT	TIME IN	TIME OUT	VEHICLE	ROLL OFF
08/28/23	08/28/23	07:44	07:44	K&K10-718	23-0134
REFERENCE			ORIGIN		
23-0134			VIN: YTD7620_MN_6AXLES		

SCALE 1 GROSS WT 81140 LB Inbound Ticket  
STORED TARE WT 35280 LB  
NET WEIGHT 45860 LB

QTY.	UNIT	DESCRIPTION	RATE	EXTENSION	FEE	TOTAL
22.93	TON	SOIL TON				

This facility will only accept non-hazardous industrial  
recyclables or construction, and demolition waste.

We will not accept any loads containing any  
non-approved wastes or hazardous waste.651-438-1500

Generator: ST PAUL PORT AUTHORITY-HEIGHTS

Address: 2200 Larpenteur Ave E

City/State: St Paul, MN 55109

Manifest: 1953920

SKB-RMT 1022

SIGNATURE \_\_\_\_\_

NET AMOUNT

TENDERED

CHANGE

CHECK NO.



# SKB Rosemount Industrial Waste Facility

1953920

Shipping Manifest		1. Generator's US EPA ID No. (if any)		2. Page 1 of page(s)	
3. Generator's Name and Facility Address St. Paul Port Authority 2200 Larpenteur Ave E, St. Paul, MN 55109		Mailing Address St. Paul Port Authority The Heights - Former Hillcrest 400 Wabasha St. N, Ste. #240, St. Paul, MN 55102 Fax (651) 223-5198			
4. Generator's Phone (651) 204-6241					
5. Transporter 1 Company Name <i>Ken Koeven</i>		Phone:			
6. Transporter 2 Company Name		Phone:			
7. Designated Facility Name and Site Address SKB Rosemount Industrial Waste Facility 13425 Courthouse Blvd. Rosemount, MN 55068		651-438-1500			
8. U.S. DOT Description (including Proper Shipping Name)		9. Containers No. Type		10. Total Quantity	11. Unit Wt/Vol
a. Non-Hazardous Industrial Waste (Mercury Contaminated Soil <10mg/kg) Job #23-6600 Jesse Wilcox					
b.					
c.					
d.					
13. Additional Descriptions for Materials Listed Above (Indicate waste stream Approval # below) a. MI 23-0134 Mercury Contaminated Soil <10mg/kg b. MI c. MI d. MI		14. Special Handling Procedures for Wastes Listed Above			
15. Special Handling Instructions and Additional Information Emergency Contact:		SKB Use Only Load # Scale Wt. Tons/Yds.			
16. GENERATOR'S CERTIFICATION: I hereby declare that the contents of this consignment are fully and accurately described above by proper shipping name and are classified, packed, marked, and labeled, and are in all respects in proper condition for transport by highway according to applicable international and national government regulations.					
Printed/Typed Name Agent for St. Paul Port Authority		Signature <i>[Signature]</i>		Month 8	Day 24
17. Transporter 1 Acknowledgement of Receipt of Materials <i>[Signature]</i>		Signature		Year 2013	
Printed/Typed Name		Signature		Month 08	Day 28
18. Transporter 2 Acknowledgement of Receipt of Materials		Signature		Year 2017	
Printed/Typed Name		Signature		Month	Day
19. Discrepancy Indication Space					
20. Facility Owner or Operator: Certification of receipt of non-hazardous materials covered by this Manifest except as noted in Item 19.					
Printed/Typed Name <i>[Signature]</i>		Signature <i>[Signature]</i>		Month 8	Day 28
				Year 2013	

White - Return to Generator

Canary - Facility Copy

Pink - Transporter

Goldenrod - Generator Copy

Industrial-Rosemont  
13425 Courthouse Blvd.  
Rosemont, MN 55068

197 CARL BOLANDER & SONS CO.  
251 STARKEY STREET  
ST. PAUL MN 55107



SITE	TICKET	GRID		WEIGHMASTER	
002	00839448	11		BROOKE H	
DATE IN	DATE OUT	TIME IN	TIME OUT	VEHICLE	ROLL OFF
08/28/23	08/28/23	07:45	07:45	ETS38-1812	23-0134
REFERENCE			ORIGIN		
23-0134			VIN: YCB2643_MN_4AXLES		

SCALE 3 GROSS WT 73020 LB Inbound Ticket  
STORED TARE WT 31860 LB  
NET WEIGHT 41160 LB

QTY.	UNIT	DESCRIPTION	RATE	EXTENSION	FEE	TOTAL
20.58	TON	SOIL TON				

This facility will only accept non-hazardous industrial  
recyclables or construction, and demolition waste.  
We will not accept any loads containing any  
non-approved wastes or hazardous waste.651-438-1500  
Generator: ST PAUL PORT AUTHORITY-HEIGHTS  
Address: 2200 Larpenteur Ave E  
City/State: St Paul, MN 55109  
Manifest: 1953922

SIGNATURE \_\_\_\_\_

NET AMOUNT
TENDERED
CHANGE
CHECK NO.

Industrial-Rosemont  
13425 Courthouse Blvd.  
Rosemont, MN 55068

197 CARL BOLANDER & SONS CO.  
251 STARKEY STREET  
ST. PAUL MN 55107

SITE	TICKET	GRID		WEIGHMASTER	
002	00839448	11		BROOKE H	
DATE IN	DATE OUT	TIME IN	TIME OUT	VEHICLE	ROLL OFF
08/28/23	08/28/23	07:45	07:45	ETS38-1812	23-0134
REFERENCE			ORIGIN		
23-0134			VIN: YCB2643_MN_4AXLES		

SCALE 3 GROSS WT 73020 LB Inbound Ticket  
STORED TARE WT 31860 LB  
NET WEIGHT 41160 LB

QTY.	UNIT	DESCRIPTION	RATE	EXTENSION	FEE	TOTAL
20.58	TON	SOIL TON				

This facility will only accept non-hazardous industrial  
recyclables or construction, and demolition waste.  
We will not accept any loads containing any  
non-approved wastes or hazardous waste.651-438-1500  
Generator: ST PAUL PORT AUTHORITY-HEIGHTS  
Address: 2200 Larpenteur Ave E  
City/State: St Paul, MN 55109  
Manifest: 1953922

SIGNATURE \_\_\_\_\_

NET AMOUNT
TENDERED
CHANGE
CHECK NO.



# SKB Rosemount Industrial Waste Facility

1953922

Shipping Manifest		1. Generator's US EPA ID No. (if any)		2. Page 1 of page(s)	
3. Generator's Name and Facility Address St. Paul Port Authority 2200 Larpenteur Ave E, St. Paul, MN 55109		Mailing Address St. Paul Port Authority The Heights - Former Hillcrest 400 Wabasha St. N, Ste. #240, St. Paul, MN 55102 Fax (651) 223-5198			
4. Generator's Phone (651) 204-6241		Phone:			
5. Transporter 1 Company Name <b>ETI #38 trailer 18-12</b>		Phone:			
6. Transporter 2 Company Name		Phone:			
7. Designated Facility Name and Site Address SKB Rosemount Industrial Waste Facility 13425 Courthouse Blvd. Rosemount, MN 55068		651-438-1500			
8. U.S. DOT Description (including Proper Shipping Name)		9. Containers No. Type		10. Total Quantity	11. Unit Wt/Vol
a. Non-Hazardous Industrial Waste (Mercury Contaminated Soil <10mg/kg) Job #23-6600 Jesse Wilcox					
b.					
c.					
d.					
13. Additional Descriptions for Materials Listed Above (indicate waste stream Approval # below) a. MI 23-0134 Mercury Contaminated Soil <10mg/kg b. MI c. MI d. MI		14. Special Handling Procedures for Wastes Listed Above			
15. Special Handling Instructions and Additional Information Emergency Contact:		SKB Use Only Load # _____ Scale Wt. _____ Tons/Yds. _____			
16. GENERATOR'S CERTIFICATION: I hereby declare that the contents of this consignment are fully and accurately described above by proper shipping name and are classified, packed, marked, and labeled, and are in all respects in proper condition for transport by highway according to applicable international and national government regulations.					
Printed/Typed Name Agent for St. Paul Port Authority		Signature <i>[Signature]</i>		Month 10	Day 24
17. Transporter 1 Acknowledged Receipt of Materials Printed/Typed Name <i>Mike Boossen</i>		Signature <i>[Signature]</i>		Month 8	Day 28
18. Transporter 2 Acknowledgement of Receipt of Materials Printed/Typed Name		Signature		Month	Day
19. Discrepancy Indication Space					
20. Facility Owner or Operator: Certification of receipt of non-hazardous materials covered by this Manifest except as noted in Item 19.					
Printed/Typed Name <i>[Signature]</i>		Signature <i>[Signature]</i>		Month 8	Day 28

White - Return to Generator

Canary - Facility Copy

Pink - Transporter

Goldenrod - Generator Copy

Industrial-Rosemont  
13425 Courthouse Blvd.  
Rosemont, MN 55068

197 CARL BOLANDER & SONS CO.  
251 STARKEY STREET  
ST. PAUL MN 55107



SITE	TICKET	GRID		WEIGHMASTER	
002	00839449	11		SUE M	
DATE IN	DATE OUT	TIME IN	TIME OUT	VEHICLE	ROLL OFF
08/28/23	08/28/23	07:46	07:46	MHB69-1607	23-0134
REFERENCE			ORIGIN		
23-0134			VIN: YTC0957_MN_5AXLES		

SCALE 1 GROSS WT 79780 LB Inbound Ticket  
STORED TARE WT 32620 LB  
NET WEIGHT 47160 LB

QTY.	UNIT	DESCRIPTION	RATE	EXTENSION	FEE	TOTAL
23.58	TON	SOIL TON				

This facility will only accept non-hazardous industrial  
recyclables or construction, and demolition waste.  
We will not accept any loads containing any  
non-approved wastes or hazardous waste.651-438-1500  
Generator: ST PAUL PORT AUTHORITY-HEIGHTS  
Address: 2200 Larpenteur Ave E  
City/State St Paul, MN 55109  
Manifest: 1953919  
SKB-RMT 1022

SIGNATURE \_\_\_\_\_

NET AMOUNT
TENDERED
CHANGE
CHECK NO.

Industrial-Rosemont  
13425 Courthouse Blvd.  
Rosemont, MN 55068

197 CARL BOLANDER & SONS CO.  
251 STARKEY STREET  
ST. PAUL MN 55107

SITE	TICKET	GRID		WEIGHMASTER	
002	00839449	11		SUE M	
DATE IN	DATE OUT	TIME IN	TIME OUT	VEHICLE	ROLL OFF
08/28/23	08/28/23	07:46	07:46	MHB69-1607	23-0134
REFERENCE			ORIGIN		
23-0134			VIN: YTC0957_MN_5AXLES		

SCALE 1 GROSS WT 79780 LB Inbound Ticket  
STORED TARE WT 32620 LB  
NET WEIGHT 47160 LB

QTY.	UNIT	DESCRIPTION	RATE	EXTENSION	FEE	TOTAL
23.58	TON	SOIL TON				

This facility will only accept non-hazardous industrial  
recyclables or construction, and demolition waste.  
We will not accept any loads containing any  
non-approved wastes or hazardous waste.651-438-1500  
Generator: ST PAUL PORT AUTHORITY-HEIGHTS  
Address: 2200 Larpenteur Ave E  
City/State St Paul, MN 55109  
Manifest: 1953919  
SKB-RMT 1022

SIGNATURE \_\_\_\_\_

NET AMOUNT
TENDERED
CHANGE
CHECK NO.



# SKB Rosemount Industrial Waste Facility

1953919

Shipping Manifest		1. Generator's US EPA ID No. (if any)		2. Page 1 of page(s)	
3. Generator's Name and Facility Address St. Paul Port Authority 2200 Larpenteur Ave E, St. Paul, MN 55109		Mailing Address St. Paul Port Authority The Heights - Former Hillcrest 400 Wabasha St. N, Ste. #240, St. Paul, MN 55102 Fax (651) 223-5198			
4. Generator's Phone (651) 204-6241		Phone:			
5. Transporter 1 Company Name <i>MHR Trucking LLC</i>		Phone:			
6. Transporter 2 Company Name		Phone:			
7. Designated Facility Name and Site Address SKB Rosemount Industrial Waste Facility 13425 Courthouse Blvd. Rosemount, MN 55068		651-438-1500			
8. U.S. DOT Description (including Proper Shipping Name)		9. Containers No. Type		10. Total Quantity	11. Unit Wt/Vol
a. Non-Hazardous Industrial Waste (Mercury Contaminated Soil <10mg/kg) Job #23-6600 Jesse Wilcox					
b.					
c.					
d.					
13. Additional Descriptions for Materials Listed Above (indicate waste stream Approval # below) a. MI 23-0134 Mercury Contaminated Soil <10mg/kg b. MI c. MI d. MI		14. Special Handling Procedures for Wastes Listed Above			
15. Special Handling Instructions and Additional Information Emergency Contact:		SKB Use Only Load # _____ Scale Wt. _____ Tons/Yds. _____			
16. GENERATOR'S CERTIFICATION: I hereby declare that the contents of this consignment are fully and accurately described above by proper shipping name and are classified, packed, marked, and labeled, and are in all respects in proper condition for transport by highway according to applicable international and national government regulations.					
Printed/Typed Name Agent for St. Paul Port Authority		Signature <i>[Signature]</i>		Month Day Year 08 24 23	
17. Transporter 1 Acknowledged Receipt of Materials					
Printed/Typed Name <i>Mike Martens Boath</i>		Signature <i>[Signature]</i>		Month Day Year 08 28 23	
18. Transporter 2 Acknowledgement of Receipt of Materials					
Printed/Typed Name		Signature		Month Day Year	
19. Discrepancy Indication Space					
20. Facility Owner or Operator: Certification of receipt of non-hazardous materials covered by this Manifest except as noted in Item 19.					
Printed/Typed Name <i>[Signature]</i>		Signature <i>[Signature]</i>		Month Day Year 08 28 23	

White - Return to Generator

Canary - Facility Copy

Pink - Transporter

Goldenrod - Generator Copy

Industrial-Rosemont  
13425 Courthouse Blvd.  
Rosemount, MN 55068

197 CARL BOLANDER & SONS CO.  
251 STARKEY STREET  
ST. PAUL MN 55107



SITE	TICKET	GRID		WEIGHMASTER	
002	00839452	11		SUE M	
DATE IN	DATE OUT	TIME IN	TIME OUT	VEHICLE	ROLL OFF
08/28/23	08/28/23	07:48	07:48	TT8-1703	23-0134
REFERENCE			ORIGIN		
23-0134			VIN: TT8-1905_MN_5AXLES		

SCALE 1 GROSS WT 75140 LB Inbound Ticket  
STORED TARE WT 31940 LB  
NET WEIGHT 43200 LB

QTY.	UNIT	DESCRIPTION	RATE	EXTENSION	FEE	TOTAL
21.60	TON	SOIL TON				

This facility will only accept non-hazardous industrial  
recyclables or construction, and demolition waste.  
We will not accept any loads containing any  
non-approved wastes or hazardous waste.651-438-1500  
Generator: ST PAUL PORT AUTHORITY-HEIGHTS  
Address: 2200 Larpenteur Ave E  
City/State St Paul, MN 55109  
Manifest: 1953917  
SKB-RMT 1022

SIGNATURE \_\_\_\_\_

NET AMOUNT

TENDERED

CHANGE

CHECK NO.

Industrial-Rosemont  
13425 Courthouse Blvd.  
Rosemount, MN 55068

197 CARL BOLANDER & SONS CO.  
251 STARKEY STREET  
ST. PAUL MN 55107

SITE	TICKET	GRID		WEIGHMASTER	
002	00839452	11		SUE M	
DATE IN	DATE OUT	TIME IN	TIME OUT	VEHICLE	ROLL OFF
08/28/23	08/28/23	07:48	07:48	TT8-1703	23-0134
REFERENCE			ORIGIN		
23-0134			VIN: TT8-1905_MN_5AXLES		

SCALE 1 GROSS WT 75140 LB Inbound Ticket  
STORED TARE WT 31940 LB  
NET WEIGHT 43200 LB

QTY.	UNIT	DESCRIPTION	RATE	EXTENSION	FEE	TOTAL
21.60	TON	SOIL TON				

This facility will only accept non-hazardous industrial  
recyclables or construction, and demolition waste.  
We will not accept any loads containing any  
non-approved wastes or hazardous waste.651-438-1500  
Generator: ST PAUL PORT AUTHORITY-HEIGHTS  
Address: 2200 Larpenteur Ave E  
City/State St Paul, MN 55109  
Manifest: 1953917  
SKB-RMT 1022

SIGNATURE \_\_\_\_\_

NET AMOUNT

TENDERED

CHANGE

CHECK NO.



# SKB Rosemount Industrial Waste Facility

1953917

Shipping Manifest		1. Generator's US EPA ID No. (if any)		2. Page 1 of page(s)	
3. Generator's Name and Facility Address St. Paul Port Authority 2200 Larpentour Ave E, St. Paul, MN 55109		Mailing Address St. Paul Port Authority The Heights - Former Hillcrest 400 Wabasha St. N, Ste. #240, St. Paul, MN 55102 Fax (651) 223-5198			
4. Generator's Phone (651) 204-6241					
5. Transporter 1 Company Name <i>Tash Trucking LLC</i>		Phone:			
6. Transporter 2 Company Name		Phone:			
7. Designated Facility Name and Site Address SKB Rosemount Industrial Waste Facility 13425 Courthouse Blvd. Rosemount, MN 55068		651-438-1500			
8. U.S. DOT Description (including Proper Shipping Name)		9. Containers		10. Total Quantity	11. Unit Wt/Vol
		No.	Type		
a. Non-Hazardous Industrial Waste (Mercury Contaminated Soil <10mg/kg) Job #23-6600 Jesse Wilcox					
b.					
c.					
d.					
13. Additional Descriptions for Materials Listed Above (Indicate waste stream Approval # below)		14. Special Handling Procedures for Wastes Listed Above			
a. MI 23-0134 Mercury Contaminated Soil <10mg/kg					
b. MI					
c. MI					
d. MI					
15. Special Handling Instructions and Additional Information Emergency Contact:		SKB Use Only Load # _____ Scale Wt. _____ Tons/Yds. _____			
16. GENERATOR'S CERTIFICATION: I hereby declare that the contents of this consignment are fully and accurately described above by proper shipping name and are classified, packed, marked, and labeled, and are in all respects in proper condition for transport by highway according to applicable international and national government regulations.					
Printed/Typed Name Agent for St. Paul Port Authority		Signature <i>[Signature]</i>		Month 08	Day 24
				Year 20	
17. Transporter 1 Acknowledged of Receipt of Materials					
Printed/Typed Name <i>Mohammed Almaraf</i>		Signature <i>[Signature]</i>		Month 08	Day 28
				Year 20	3
18. Transporter 2 Acknowledgement of Receipt of Materials					
Printed/Typed Name		Signature		Month	Day
19. Discrepancy Indication Space					
20. Facility Owner or Operator: Certification of receipt of non-hazardous materials covered by this Manifest except as noted in Item 19.					
Printed/Typed Name <i>[Signature]</i>		Signature <i>[Signature]</i>		Month 08	Day 28
				Year 20	3

White - Return to Generator

Canary - Facility Copy

Pink - Transporter

Goldenrod - Generator Copy



Industrial-Rosemont  
13425 Courthouse Blvd.  
Rosemount, MN 55068



197 CARL BOLANDER & SONS CO.  
251 STARKEY STREET  
ST. PAUL MN 55107

SITE	TICKET	GRID		WEIGHMASTER	
002	00839455	11		BROOKE H	
DATE IN	DATE OUT	TIME IN	TIME OUT	VEHICLE	ROLL OFF
08/28/23	08/28/23	07:51	07:51	CMR017-318	23-0134
REFERENCE			ORIGIN		
23-0134			VIN: YTE1236_MN_6AXLES		

SCALE 3 GROSS WT 75100 LB Inbound Ticket  
STORED TARE WT 34360 LB  
NET WEIGHT 40740 LB

QTY.	UNIT	DESCRIPTION	RATE	EXTENSION	FEE	TOTAL
20.37	TON	SOIL TON				

This facility will only accept non-hazardous industrial  
recyclables or construction, and demolition waste.  
We will not accept any loads containing any  
non-approved wastes or hazardous waste.651-438-1500  
Generator: ST PAUL PORT AUTHORITY-HEIGHTS  
Address: 2200 Larpenteur Ave E  
City/State St Paul, MN 55109  
Manifest: 1953923

SIGNATURE \_\_\_\_\_

NET AMOUNT
TENDERED
CHANGE
CHECK NO.

Industrial-Rosemont  
13425 Courthouse Blvd.  
Rosemount, MN 55068

197 CARL BOLANDER & SONS CO.  
251 STARKEY STREET  
ST. PAUL MN 55107

SITE	TICKET	GRID		WEIGHMASTER	
002	00839455	11		BROOKE H	
DATE IN	DATE OUT	TIME IN	TIME OUT	VEHICLE	ROLL OFF
08/28/23	08/28/23	07:51	07:51	CMR017-318	23-0134
REFERENCE			ORIGIN		
23-0134			VIN: YTE1236_MN_6AXLES		

SCALE 3 GROSS WT 75100 LB Inbound Ticket  
STORED TARE WT 34360 LB  
NET WEIGHT 40740 LB

QTY.	UNIT	DESCRIPTION	RATE	EXTENSION	FEE	TOTAL
20.37	TON	SOIL TON				

This facility will only accept non-hazardous industrial  
recyclables or construction, and demolition waste.  
We will not accept any loads containing any  
non-approved wastes or hazardous waste.651-438-1500  
Generator: ST PAUL PORT AUTHORITY-HEIGHTS  
Address: 2200 Larpenteur Ave E  
City/State St Paul, MN 55109  
Manifest: 1953923

SIGNATURE \_\_\_\_\_

NET AMOUNT
TENDERED
CHANGE
CHECK NO.



# SKB Rosemount Industrial Waste Facility

1953923

Shipping Manifest		1. Generator's US EPA ID No. (if any)		2. Page 1 of page(s)	
3. Generator's Name and Facility Address St. Paul Port Authority 2200 Larpeur Ave E, St. Paul, MN 55109		Mailing Address St. Paul Port Authority The Heights - Former Hillcrest 400 Wabasha St. N, Ste. #240, St. Paul, MN 55102 Fax (651) 223-5198			
4. Generator's Phone (651) 204-6241					
5. Transporter 1 Company Name <i>CMR Hauling LLC</i>		Phone:			
6. Transporter 2 Company Name		Phone:			
7. Designated Facility Name and Site Address SKB Rosemount Industrial Waste Facility 13425 Courthouse Blvd. Rosemount, MN 55068		651-438-1500			
8. U.S. DOT Description (including Proper Shipping Name)		9. Containers No. Type		10. Total Quantity	11. Unit Wt/Vol
a. Non-Hazardous Industrial Waste (Mercury Contaminated Soil <10mg/kg) Job #23-6600 Jesse Wilcox					
b.					
c.					
d.					
13. Additional Descriptions for Materials Listed Above (indicate waste stream Approval # below) a. MI 23-0134 Mercury Contaminated Soil <10mg/kg b. MI c. MI d. MI		14. Special Handling Procedures for Wastes Listed Above			
15. Special Handling Instructions and Additional Information Emergency Contact:		SKB Use Only Load # _____ Scale Wt. _____ Tons/Yds. _____			
16. GENERATOR'S CERTIFICATION: I hereby declare that the contents of this consignment are fully and accurately described above by proper shipping name and are classified, packed, marked, and labeled, and are in all respects in proper condition for transport by highway according to applicable international and national government regulations.					
Printed/Typed Name Agent for St. Paul Port Authority		Signature <i>[Signature]</i>		Month 08	Day Year 24 23
17. Transporter 1 Acknowledged Receipt of Materials					
Printed/Typed Name <i>Cory Rocks</i>		Signature <i>[Signature]</i>		Month 08	Day Year 28 23
18. Transporter 2 Acknowledgement of Receipt of Materials					
Printed/Typed Name		Signature		Month	Day Year
19. Discrepancy Indication Space					
20. Facility Owner or Operator: Certification of receipt of non-hazardous materials covered by this Manifest except as noted in Item 19.					
Printed/Typed Name <i>BH</i>		Signature <i>[Signature]</i>		Month 08	Day Year 28 23

White - Return to Generator

Canary - Facility Copy

Pink - Transporter

Goldenrod - Generator Copy

Industrial-Rosemont  
13425 Courthouse Blvd.  
Rosemount, MN 55068

197 CARL BOLANDER & SONS CO.  
251 STARKEY STREET  
ST. PAUL MN 55107



SITE	TICKET	GRID		WEIGHMASTER	
002	00839479	11		BROOKE H	
DATE IN	DATE OUT	TIME IN	TIME OUT	VEHICLE	ROLL OFF
08/28/23	08/28/23	08:08	08:08	ST64-1407	23-0134
REFERENCE			ORIGIN		
23-0134			VIN: PAP9255_MN_5AXLES		

SCALE 3 GROSS WT 76720 LB Inbound Ticket  
STORED TARE WT 35020 LB  
NET WEIGHT 41700 LB

QTY.	UNIT	DESCRIPTION	RATE	EXTENSION	FEE	TOTAL
20.85	TON	SOIL TON				

This facility will only accept non-hazardous industrial  
recyclables or construction, and demolition waste.

We will not accept any loads containing any  
non-approved wastes or hazardous waste.651-438-1500

Generator: ST PAUL PORT AUTHORITY-HEIGHTS

Address: 2200 Larpenteur Ave E

City/State St Paul, MN 55109

Manifest: 1953928

SIGNATURE \_\_\_\_\_

NET AMOUNT

TENDERED

CHANGE

CHECK NO.

Industrial-Rosemont  
13425 Courthouse Blvd.  
Rosemount, MN 55068

197 CARL BOLANDER & SONS CO.  
251 STARKEY STREET  
ST. PAUL MN 55107

SITE	TICKET	GRID		WEIGHMASTER	
002	00839479	11		BROOKE H	
DATE IN	DATE OUT	TIME IN	TIME OUT	VEHICLE	ROLL OFF
08/28/23	08/28/23	08:08	08:08	ST64-1407	23-0134
REFERENCE			ORIGIN		
23-0134			VIN: PAP9255_MN_5AXLES		

SCALE 3 GROSS WT 76720 LB Inbound Ticket  
STORED TARE WT 35020 LB  
NET WEIGHT 41700 LB

QTY.	UNIT	DESCRIPTION	RATE	EXTENSION	FEE	TOTAL
20.85	TON	SOIL TON				

This facility will only accept non-hazardous industrial  
recyclables or construction, and demolition waste.

We will not accept any loads containing any  
non-approved wastes or hazardous waste.651-438-1500

Generator: ST PAUL PORT AUTHORITY-HEIGHTS

Address: 2200 Larpenteur Ave E

City/State St Paul, MN 55109

Manifest: 1953928

SIGNATURE \_\_\_\_\_

NET AMOUNT

TENDERED

CHANGE

CHECK NO.



# SKB Rosemount Industrial Waste Facility

1953928

Shipping Manifest		1. Generator's US EPA ID No. (if any)		2. Page 1 of page(s)	
3. Generator's Name and Facility Address St. Paul Port Authority 2200 Larpenteur Ave E, St. Paul, MN 55109		Mailing Address St. Paul Port Authority The Heights - Former Hillcrest 400 Wabasha St. N, Ste. #240, St. Paul, MN 55102 Fax (651) 223-5198			
4. Generator's Phone (651) 204-6241		5. Transporter 1 Company Name <i>M&amp;S</i>			
6. Transporter 2 Company Name		Phone:			
7. Designated Facility Name and Site Address SKB Rosemount Industrial Waste Facility 13425 Courthouse Blvd. Rosemount, MN 55068		651-438-1500			
8. U.S. DOT Description (including Proper Shipping Name)		9. Containers No. Type		10. Total Quantity	11. Unit Wt/Vol
a. Non-Hazardous Industrial Waste (Mercury Contaminated Soil <10mg/kg) Job #23-6600 Jesse Wilcox					
b.					
c.					
d.					
13. Additional Descriptions for Materials Listed Above (Indicate waste stream Approval # below) a. MI 23-0134 Mercury Contaminated Soil <10mg/kg b. MI c. MI d. MI		14. Special Handling Procedures for Wastes Listed Above			
15. Special Handling Instructions and Additional Information Emergency Contact:		SKB Use Only Load # _____ Scale Wt. _____ Tons/Yds. _____			
16. GENERATOR'S CERTIFICATION: I hereby declare that the contents of this consignment are fully and accurately described above by proper shipping name and are classified, packed, marked, and labeled, and are in all respects in proper condition for transport by highway according to applicable international and national government regulations.					
Printed/Typed Name Agent for St. Paul Port Authority		Signature <i>[Signature]</i>		Month 08	Day 24
17. Transporter 1 Acknowledged Receipt of Materials		Signature <i>[Signature]</i>		Month 08	Day 28
18. Transporter 2 Acknowledgement of Receipt of Materials		Signature		Month	Day
19. Discrepancy Indication Space					
20. Facility Owner or Operator: Certification of receipt of non-hazardous materials covered by this Manifest except as noted in Item 19.					
Printed/Typed Name <i>BH</i>		Signature <i>[Signature]</i>		Month 8	Day 28

White - Return to Generator

Pink - Transporter

Canary - Facility Copy

Goldenrod - Generator Copy

Industrial-Rosemont  
13425 Courthouse Blvd.  
Rosemount, MN 55068



197 CARL BOLANDER & SONS CO.  
251 STARKEY STREET  
ST. PAUL MN 55107

SITE	TICKET	GRID		WEIGHMASTER	
002	00839480	11		DAVID	
DATE IN	DATE OUT	TIME IN	TIME OUT	VEHICLE	ROLL OFF
08/28/23	08/28/23	08:08	08:08	TT045-964	23-0134
REFERENCE			ORIGIN		
23-0134			VIN: YTD1132_MN_5AXLES-2		

SCALE 2 GROSS WT 75140 LB Inbound Ticket  
STORED TARE WT 34460 LB  
NET WEIGHT 40680 LB

QTY.	UNIT	DESCRIPTION	RATE	EXTENSION	FEE	TOTAL
20.34	TON	SOIL TON				

This facility will only accept non-hazardous industrial  
recyclables or construction, and demolition waste.

We will not accept any loads containing any  
non-approved wastes or hazardous waste.651-438-1500

Generator: ST PAUL PORT AUTHORITY-HEIGHTS

Address: 2200 Larpenteur Ave E

City/State St Paul, MN 55109

Manifest: 1953925

SKB-WCI4410

SIGNATURE \_\_\_\_\_

NET AMOUNT

TENDERED

CHANGE

CHECK NO.

Industrial-Rosemont  
13425 Courthouse Blvd.  
Rosemount, MN 55068

197 CARL BOLANDER & SONS CO.  
251 STARKEY STREET  
ST. PAUL MN 55107

SITE	TICKET	GRID		WEIGHMASTER	
002	00839480	11		DAVID	
DATE IN	DATE OUT	TIME IN	TIME OUT	VEHICLE	ROLL OFF
08/28/23	08/28/23	08:08	08:08	TT045-964	23-0134
REFERENCE			ORIGIN		
23-0134			VIN: YTD1132_MN_5AXLES-2		

SCALE 2 GROSS WT 75140 LB Inbound Ticket  
STORED TARE WT 34460 LB  
NET WEIGHT 40680 LB

QTY.	UNIT	DESCRIPTION	RATE	EXTENSION	FEE	TOTAL
20.34	TON	SOIL TON				

This facility will only accept non-hazardous industrial  
recyclables or construction, and demolition waste.

We will not accept any loads containing any  
non-approved wastes or hazardous waste.651-438-1500

Generator: ST PAUL PORT AUTHORITY-HEIGHTS

Address: 2200 Larpenteur Ave E

City/State St Paul, MN 55109

Manifest: 1953925

SKB-WCI4410

SIGNATURE \_\_\_\_\_

NET AMOUNT

TENDERED

CHANGE

CHECK NO.



# SKB Rosemount Industrial Waste Facility

1953925

Shipping Manifest		1. Generator's US EPA ID No. (if any)		2. Page 1 of page(s)	
3. Generator's Name and Facility Address St. Paul Port Authority 2200 Larpeur Ave E, St. Paul, MN 55109		Mailing Address St. Paul Port Authority The Heights - Former Hillcrest 400 Wabasha St. N, Ste. #240, St. Paul, MN 55102 Fax (651) 223-5198			
4. Generator's Phone (651) 204-6241		Phone: 651-332-0501			
5. Transporter 1 Company Name <i>Tapco Trucking</i>		Phone:			
6. Transporter 2 Company Name		Phone:			
7. Designated Facility Name and Site Address SKB Rosemount Industrial Waste Facility 13425 Courthouse Blvd. Rosemount, MN 55068		651-438-1500			
8. U.S. DOT Description (including Proper Shipping Name)		9. Containers		10. Total Quantity	11. Unit Wt/Vol
		No.	Type		
a. Non-Hazardous Industrial Waste (Mercury Contaminated Soil <10mg/kg) Job #23-6600 Jesse Wilcox					
b.					
c.					
d.					
13. Additional Descriptions for Materials Listed Above (indicate waste stream Approval # below)		14. Special Handling Procedures for Wastes Listed Above			
a. MI 23-0134 Mercury Contaminated Soil <10mg/kg					
b. MI					
c. MI					
d. MI					
15. Special Handling Instructions and Additional Information Emergency Contact:		SKB Use Only Load # _____ Scale Wt. _____ Tons/Yds. _____			
16. GENERATOR'S CERTIFICATION: I hereby declare that the contents of this consignment are fully and accurately described above by proper shipping name and are classified, packed, marked, and labeled, and are in all respects in proper condition for transport by highway according to applicable international and national government regulations.					
Printed/Typed Name Agent for St. Paul Port Authority		Signature <i>[Signature]</i>		Month 10	Day 8
17. Transporter 1 Acknowledged Receipt of Materials		Signature <i>[Signature]</i>		Month 10	Day 8
Printed/Typed Name <i>Jesse Wilcox</i>		Signature <i>[Signature]</i>		Month 10	Day 8
18. Transporter 2 Acknowledgement of Receipt of Materials		Signature		Month	Day
Printed/Typed Name		Signature		Month	Day
19. Discrepancy Indication Space					
20. Facility Owner or Operator: Certification of receipt of non-hazardous materials covered by this Manifest except as noted in Item 19.					
Printed/Typed Name <i>Dave</i>		Signature <i>[Signature]</i>		Month 10	Day 8

White - Return to Generator

Canary - Facility Copy

Pink - Transporter

Goldenrod - Generator Copy

Industrial-Rosemont  
13425 Courthouse Blvd.  
Rosemount, MN 55068

197 CARL BOLANDER & SONS CO.  
251 STARKEY STREET  
ST. PAUL MN 55107



SITE	TICKET	GRID		WEIGHMASTER	
002	00839482	11		BROOKE H	
DATE IN	DATE OUT	TIME IN	TIME OUT	VEHICLE	ROLL OFF
08/28/23	08/28/23	08:10	08:10	AT4-1603	23-0134
REFERENCE			ORIGIN		
23-0134			VIN: YTD3567_MN_6AXLES		

SCALE 3 GROSS WT 73480 LB Inbound Ticket  
STORED TARE WT 30760 LB  
NET WEIGHT 42720 LB

QTY.	UNIT	DESCRIPTION	RATE	EXTENSION	FEE	TOTAL
21.36	TON	SOIL TON				

This facility will only accept non-hazardous industrial  
recyclables or construction, and demolition waste.  
We will not accept any loads containing any  
non-approved wastes or hazardous waste.651-438-1500  
Generator: ST PAUL PORT AUTHORITY-HEIGHTS  
Address: 2200 Larpenteur Ave E  
City/State St Paul, MN 55109  
Manifest: 1953927  
SKB-WCF410

SIGNATURE \_\_\_\_\_

NET AMOUNT
TENDERED
CHANGE
CHECK NO.

Industrial-Rosemont  
13425 Courthouse Blvd.  
Rosemount, MN 55068

197 CARL BOLANDER & SONS CO.  
251 STARKEY STREET  
ST. PAUL MN 55107

SITE	TICKET	GRID		WEIGHMASTER	
002	00839482	11		BROOKE H	
DATE IN	DATE OUT	TIME IN	TIME OUT	VEHICLE	ROLL OFF
08/28/23	08/28/23	08:10	08:10	AT4-1603	23-0134
REFERENCE			ORIGIN		
23-0134			VIN: YTD3567_MN_6AXLES		

SCALE 3 GROSS WT 73480 LB Inbound Ticket  
STORED TARE WT 30760 LB  
NET WEIGHT 42720 LB

QTY.	UNIT	DESCRIPTION	RATE	EXTENSION	FEE	TOTAL
21.36	TON	SOIL TON				

This facility will only accept non-hazardous industrial  
recyclables or construction, and demolition waste.  
We will not accept any loads containing any  
non-approved wastes or hazardous waste.651-438-1500  
Generator: ST PAUL PORT AUTHORITY-HEIGHTS  
Address: 2200 Larpenteur Ave E  
City/State St Paul, MN 55109  
Manifest: 1953927  
SKB-WCF410

SIGNATURE \_\_\_\_\_

NET AMOUNT
TENDERED
CHANGE
CHECK NO.



# SKB Rosemount Industrial Waste Facility

1953927

Shipping Manifest		1. Generator's US EPA ID No. (if any)		2. Page 1 of page(s)	
3. Generator's Name and Facility Address St. Paul Port Authority 2200 Larpeur Ave E, St. Paul, MN 55109		Mailing Address St. Paul Port Authority The Heights - Former Hillcrest 400 Wabasha St. N, Ste. #240, St. Paul, MN 55102 Fax (651) 223-5198			
4. Generator's Phone (651) 204-6241					
5. Transporter 1 Company Name <i>Akim</i>		Phone:			
6. Transporter 2 Company Name		Phone:			
7. Designated Facility Name and Site Address SKB Rosemount Industrial Waste Facility 13425 Courthouse Blvd. Rosemount, MN 55068		651-438-1500			
8. U.S. DOT Description (including Proper Shipping Name)		9. Containers		10. Total Quantity	11. Unit Wt/Vol
		No.	Type		
a. Non-Hazardous Industrial Waste (Mercury Contaminated Soil <10mg/kg) Job #23-6600 Jesse Wilcox					
b.					
c.					
d.					
13. Additional Descriptions for Materials Listed Above (indicate waste stream Approval # below)		14. Special Handling Procedures for Wastes Listed Above			
a. MI 23-0134 Mercury Contaminated Soil <10mg/kg					
b. MI					
c. MI					
d. MI					
15. Special Handling Instructions and Additional Information Emergency Contact:		SKB Use Only Load # Scale Wt. Tons/Yds.			
16. GENERATOR'S CERTIFICATION: I hereby declare that the contents of this consignment are fully and accurately described above by proper shipping name and are classified, packed, marked, and labeled, and are in all respects in proper condition for transport by highway according to applicable international and national government regulations.					
Printed/Typed Name Agent for St. Paul Port Authority		Signature <i>[Signature]</i>		Month 08	Day 24
				Year 23	
17. Transporter 1 Acknowledged Receipt of Materials					
Printed/Typed Name <i>[Signature]</i>		Signature <i>[Signature]</i>		Month 08	Day 24
				Year 23	
18. Transporter 2 Acknowledgement of Receipt of Materials					
Printed/Typed Name		Signature		Month	Day
				Year	
19. Discrepancy Indication Space					
20. Facility Owner or Operator: Certification of receipt of non-hazardous materials covered by this Manifest except as noted in Item 19.					
Printed/Typed Name <i>[Signature]</i>		Signature <i>[Signature]</i>		Month 08	Day 24
				Year 23	

White - Return to Generator

Canary - Facility Copy

Pink - Transporter

Goldenrod - Generator Copy



Industrial-Rosemont  
13425 Courthouse Blvd.  
Rosemount, MN 55068



197 CARL BOLANDER & SONS CO.  
251 STARKEY STREET  
ST. PAUL MN 55107

SITE		TICKET		GRID		WEIGHMASTER	
002		00839484		11		SUE M	
DATE IN	DATE OUT	TIME IN	TIME OUT	VEHICLE	ROLL OFF		
08/28/23	08/28/23	08:11	08:11	MP1-365	23-0134		
REFERENCE				ORIGIN			
23-0134				VIN: PZA3258_MN_6AXLES			

SCALE 1 GROSS WT 79820 LB Inbound Ticket

STORED TARE WT 37520 LB

NET WEIGHT 42300 LB

QTY.	UNIT	DESCRIPTION	RATE	EXTENSION	FEE	TOTAL
21.15	TON	SOIL TON				

This facility will only accept non-hazardous industrial  
recyclables or construction, and demolition waste.

We will not accept any loads containing any  
non-approved wastes or hazardous waste.651-438-1500

Generator: ST PAUL PORT AUTHORITY-HEIGHTS

Address: 2200 Larpenteur Ave E

City/State St Paul, MN 55109

Manifest: 1953926

SKB-RMT 1022

SIGNATURE \_\_\_\_\_

NET AMOUNT
TENDERED
CHANGE
CHECK NO.

Industrial-Rosemont  
13425 Courthouse Blvd.  
Rosemount, MN 55068

197 CARL BOLANDER & SONS CO.  
251 STARKEY STREET  
ST. PAUL MN 55107

SITE		TICKET		GRID		WEIGHMASTER	
002		00839484		11		SUE M	
DATE IN	DATE OUT	TIME IN	TIME OUT	VEHICLE	ROLL OFF		
08/28/23	08/28/23	08:11	08:11	MP1-365	23-0134		
REFERENCE				ORIGIN			
23-0134				VIN: PZA3258_MN_6AXLES			

SCALE 1 GROSS WT 79820 LB Inbound Ticket

STORED TARE WT 37520 LB

NET WEIGHT 42300 LB

QTY.	UNIT	DESCRIPTION	RATE	EXTENSION	FEE	TOTAL
21.15	TON	SOIL TON				

This facility will only accept non-hazardous industrial  
recyclables or construction, and demolition waste.

We will not accept any loads containing any  
non-approved wastes or hazardous waste.651-438-1500

Generator: ST PAUL PORT AUTHORITY-HEIGHTS

Address: 2200 Larpenteur Ave E

City/State St Paul, MN 55109

Manifest: 1953926

SKB-RMT 1022

SIGNATURE \_\_\_\_\_

NET AMOUNT
TENDERED
CHANGE
CHECK NO.



# SKB Rosemount Industrial Waste Facility

1953926

Shipping Manifest		1. Generator's US EPA ID No. (if any)		2. Page 1 of page(s)	
3. Generator's Name and Facility Address St. Paul Port Authority 2200 Larpenteur Ave E, St. Paul, MN 55109		Mailing Address St. Paul Port Authority The Heights - Former Hillcrest 400 Wabasha St. N, Ste. #240, St. Paul, MN 55102 Fax (651) 223-5198			
4. Generator's Phone (651) 204-6241		Phone: 952-686-5419			
5. Transporter 1 Company Name MOVERS PARADISE INC		Phone:			
6. Transporter 2 Company Name		Phone:			
7. Designated Facility Name and Site Address SKB Rosemount Industrial Waste Facility 13425 Courthouse Blvd. Rosemount, MN 55068		651-438-1500			
8. U.S. DOT Description (including Proper Shipping Name)		9. Containers No. Type		10. Total Quantity	11. Unit Wt/Vol
a. Non-Hazardous Industrial Waste (Mercury Contaminated Soil <10mg/kg) Job #23-6600 Jesse Wilcox					
b.					
c.					
d.					
13. Additional Descriptions for Materials Listed Above (indicate waste stream Approval # below) a. MI 23-0134 Mercury Contaminated Soil <10mg/kg b. MI c. MI d. MI		14. Special Handling Procedures for Wastes Listed Above			
15. Special Handling Instructions and Additional Information Emergency Contact:		SKB Use Only Load # _____ Scale Wt. _____ Tons/Yds. _____			
16. GENERATOR'S CERTIFICATION: I hereby declare that the contents of this consignment are fully and accurately described above by proper shipping name and are classified, packed, marked, and labeled, and are in all respects in proper condition for transport by highway according to applicable international and national government regulations.					
Printed/Typed Name Agent for St. Paul Port Authority		Signature Jesse Wilcox		Month 08	Day 24
17. Transporter 1 Acknowledged Receipt of Materials		Signature [Signature]		Year 23	
Printed/Typed Name		Signature		Month 08	Day 28
18. Transporter 2 Acknowledgement of Receipt of Materials		Signature		Year 23	
Printed/Typed Name		Signature		Month 08	Day 28
19. Discrepancy Indication Space					
20. Facility Owner or Operator: Certification of receipt of non-hazardous materials covered by this Manifest except as noted in Item 19.					
Printed/Typed Name SM		Signature SM		Month 08	Day 28
				Year 23	

White - Return to Generator

Canary - Facility Copy

Pink - Transporter

Goldenrod - Generator Copy

Industrial-Rosemont  
13425 Courthouse Blvd.  
Rosemount, MN 55068



197 CARL BOLANDER & SONS CO.  
251 STARKEY STREET  
ST. PAUL MN 55107

SITE	TICKET	GRID		WEIGHMASTER	
002	00839485	11		BROOKE H	
DATE IN	DATE OUT	TIME IN	TIME OUT	VEHICLE	ROLL OFF
08/28/23	08/28/23	08:11	08:11	SYL8329-02	23-0134
REFERENCE			ORIGIN		
23-0134			VIN: YTE6303_MN_6AXELS		

SCALE 3 GROSS WT 78440 LB Inbound Ticket  
STORED TARE WT 36220 LB  
NET WEIGHT 42220 LB

QTY.	UNIT	DESCRIPTION	RATE	EXTENSION	FEE	TOTAL
21.11	TON	SOIL TON				

This facility will only accept non-hazardous industrial  
recyclables or construction, and demolition waste.  
We will not accept any loads containing any  
non-approved wastes or hazardous waste.651-438-1500  
Generator: ST PAUL PORT AUTHORITY-HEIGHTS  
Address: 2200 Larpenteur Ave E  
City/State St Paul, MN 55109  
Manifest: 1953930

SIGNATURE \_\_\_\_\_

NET AMOUNT
TENDERED
CHANGE
CHECK NO.

Industrial-Rosemont  
13425 Courthouse Blvd.  
Rosemount, MN 55068

197 CARL BOLANDER & SONS CO.  
251 STARKEY STREET  
ST. PAUL MN 55107

SITE	TICKET	GRID		WEIGHMASTER	
002	00839485	11		BROOKE H	
DATE IN	DATE OUT	TIME IN	TIME OUT	VEHICLE	ROLL OFF
08/28/23	08/28/23	08:11	08:11	SYL8329-02	23-0134
REFERENCE			ORIGIN		
23-0134			VIN: YTE6303_MN_6AXELS		

SCALE 3 GROSS WT 78440 LB Inbound Ticket  
STORED TARE WT 36220 LB  
NET WEIGHT 42220 LB

QTY.	UNIT	DESCRIPTION	RATE	EXTENSION	FEE	TOTAL
21.11	TON	SOIL TON				

This facility will only accept non-hazardous industrial  
recyclables or construction, and demolition waste.  
We will not accept any loads containing any  
non-approved wastes or hazardous waste.651-438-1500  
Generator: ST PAUL PORT AUTHORITY-HEIGHTS  
Address: 2200 Larpenteur Ave E  
City/State St Paul, MN 55109  
Manifest: 1953930

SIGNATURE \_\_\_\_\_

NET AMOUNT
TENDERED
CHANGE
CHECK NO.



# SKB Rosemount Industrial Waste Facility

1953930

Shipping Manifest		1. Generator's US EPA ID No. (if any)		2. Page 1 of page(s)	
3. Generator's Name and Facility Address St. Paul Port Authority 2200 Larpenteur Ave E, St. Paul, MN 55109		Mailing Address St. Paul Port Authority The Heights - Former Hillcrest 400 Wabasha St. N, Ste. #240, St. Paul, MN 55102 Fax (651) 223-5198			
4. Generator's Phone (651) 204-6241		5. Transporter 1 Company Name <b>SVI Tracking</b> Phone:			
6. Transporter 2 Company Name Phone:		7. Designated Facility Name and Site Address <b>SKB Rosemount Industrial Waste Facility</b> <b>13425 Courthouse Blvd.</b> <b>Rosemount, MN 55068</b> <b>651-438-1500</b>			
8. U.S. DOT Description (Including Proper Shipping Name)		9. Containers No. Type		10. Total Quantity	
a. Non-Hazardous Industrial Waste (Mercury Contaminated Soil <10mg/kg) Job #23-6600 Jesse Wilcox					
b.					
c.					
d.					
13. Additional Descriptions for Materials Listed Above (Indicate waste stream Approval # below) a. MI 23-0134 Mercury Contaminated Soil <10mg/kg b. MI c. MI d. MI		14. Special Handling Procedures for Wastes Listed Above			
15. Special Handling Instructions and Additional Information Emergency Contact:		SKB Use Only Load # _____ Scale Wt. _____ Tons/Yds. _____			
16. GENERATOR'S CERTIFICATION: I hereby declare that the contents of this consignment are fully and accurately described above by proper shipping name and are classified, packed, marked, and labeled, and are in all respects in proper condition for transport by highway according to applicable international and national government regulations.					
Printed/Typed Name Agent for St. Paul Port Authority		Signature <i>[Signature]</i>		Month Day Year 08 24 23	
17. Transporter 1 Acknowledged Receipt of Materials					
Printed/Typed Name <i>Abdirizak Aden</i>		Signature <i>[Signature]</i>		Month Day Year 08 28 23	
18. Transporter 2 Acknowledgement of Receipt of Materials					
Printed/Typed Name		Signature		Month Day Year	
19. Discrepancy Indication Space					
20. Facility Owner or Operator: Certification of receipt of non-hazardous materials covered by this Manifest except as noted in Item 19.					
Printed/Typed Name <i>[Signature]</i>		Signature <i>[Signature]</i>		Month Day Year 08 28 23	

White - Return to Generator

Pink - Transporter

Canary - Facility Copy

Goldenrod - Generator Copy

Industrial-Rosemont  
13425 Courthouse Blvd.  
Rosemount, MN 55068



197 CARL BOLANDER & SONS CO.  
251 STARKEY STREET  
ST. PAUL MN 55107

SITE		TICKET		GRID		WEIGHMASTER	
002		00839488		11		BROOKE H	
DATE IN		DATE OUT		TIME IN	TIME OUT	VEHICLE	ROLL OFF
08/28/23		08/28/23		08:13	08:13	ETS26-512	23-0134
REFERENCE				ORIGIN			
23-0134				VIN: YTC7602_MN_6AXLES			

SCALE 3 GROSS WT 70340 LB Inbound Ticket  
STORED TARE WT 31680 LB  
NET WEIGHT 38660 LB

QTY.	UNIT	DESCRIPTION	RATE	EXTENSION	FEE	TOTAL
19.33	TON	SOIL TON				

This facility will only accept non-hazardous industrial  
recyclables or construction, and demolition waste.  
We will not accept any loads containing any  
non-approved wastes or hazardous waste.651-438-1500  
Generator: ST PAUL PORT AUTHORITY-HEIGHTS  
Address: 2200 Larpenteur Ave E  
City/State St Paul, MN 55109  
Manifest: 1953929

SIGNATURE \_\_\_\_\_

NET AMOUNT
TENDERED
CHANGE
CHECK NO.

Industrial-Rosemont  
13425 Courthouse Blvd.  
Rosemount, MN 55068

197 CARL BOLANDER & SONS CO.  
251 STARKEY STREET  
ST. PAUL MN 55107

SITE		TICKET		GRID		WEIGHMASTER	
002		00839488		11		BROOKE H	
DATE IN		DATE OUT		TIME IN	TIME OUT	VEHICLE	ROLL OFF
08/28/23		08/28/23		08:13	08:13	ETS26-512	23-0134
REFERENCE				ORIGIN			
23-0134				VIN: YTC7602_MN_6AXLES			

SCALE 3 GROSS WT 70340 LB Inbound Ticket  
STORED TARE WT 31680 LB  
NET WEIGHT 38660 LB

QTY.	UNIT	DESCRIPTION	RATE	EXTENSION	FEE	TOTAL
19.33	TON	SOIL TON				

This facility will only accept non-hazardous industrial  
recyclables or construction, and demolition waste.  
We will not accept any loads containing any  
non-approved wastes or hazardous waste.651-438-1500  
Generator: ST PAUL PORT AUTHORITY-HEIGHTS  
Address: 2200 Larpenteur Ave E  
City/State St Paul, MN 55109  
Manifest: 1953929

SIGNATURE \_\_\_\_\_

NET AMOUNT
TENDERED
CHANGE
CHECK NO.



# SKB Rosemount Industrial Waste Facility

1953929

Shipping Manifest		1. Generator's US EPA ID No. (if any)		2. Page 1 of page(s)	
3. Generator's Name and Facility Address St. Paul Port Authority 2200 Larpeur Ave E, St. Paul, MN 55109		Mailing Address St. Paul Port Authority The Heights - Former Hillcrest 400 Wabasha St. N, Ste. #240, St. Paul, MN 55102 Fax (651) 223-5198			
4. Generator's Phone (651) 204-6241		Phone: (651) 223-5198			
5. Transporter 1 Company Name <i>Equipment Transport #26 TR 15-12</i>		Phone:			
6. Transporter 2 Company Name		Phone:			
7. Designated Facility Name and Site Address SKB Rosemount Industrial Waste Facility 13425 Courthouse Blvd. Rosemount, MN 55068		651-438-1500			
8. U.S. DOT Description (including Proper Shipping Name)		9. Containers		10. Total Quantity	11. Unit Wt/Vol
		No.	Type		
a. Non-Hazardous Industrial Waste (Mercury Contaminated Soil <10mg/kg) Job #23-6600 Jesse Wilcox					
b.					
c.					
d.					
13. Additional Descriptions for Materials Listed Above (indicate waste stream Approval # below)		14. Special Handling Procedures for Wastes Listed Above			
a. MI 23-0134 Mercury Contaminated Soil <10mg/kg					
b. MI					
c. MI					
d. MI					
15. Special Handling Instructions and Additional Information Emergency Contact:		SKB Use Only Load # _____ Scale Wt. _____ Tons/Yds. _____			
16. GENERATOR'S CERTIFICATION: I hereby declare that the contents of this consignment are fully and accurately described above by proper shipping name and are classified, packed, marked, and labeled, and are in all respects in proper condition for transport by highway according to applicable international and national government regulations.					
Printed/Typed Name Agent for St. Paul Port Authority		Signature <i>[Signature]</i>		Month 08	Day 24
17. Transporter 1 Acknowledged Receipt of Materials		Signature <i>[Signature]</i>		Month 08	Day 24
Printed/Typed Name <i>[Signature]</i>		Signature <i>[Signature]</i>		Month 08	Day 24
18. Transporter 2 Acknowledgement of Receipt of Materials		Signature		Month	Day
Printed/Typed Name		Signature		Month	Day
19. Discrepancy Indication Space					
20. Facility Owner or Operator: Certification of receipt of non-hazardous materials covered by this Manifest except as noted in Item 19.					
Printed/Typed Name <i>[Signature]</i>		Signature <i>[Signature]</i>		Month 8	Day 24
White - Return to Generator		Canary - Facility Copy		Goldenrod - Generator Copy	
Pink - Transporter					

Industrial-Rosemont  
13425 Courthouse Blvd.  
Rosemount, MN 55068



197 CARL BOLANDER & SONS CO.  
251 STARKEY STREET  
ST. PAUL MN 55107

SITE	TICKET	GRID		WEIGHMASTER	
002	00839491	11		BROOKE H	
DATE IN	DATE OUT	TIME IN	TIME OUT	VEHICLE	ROLL OFF
08/28/23	08/28/23	08:15	08:15	RRT98-1406	23-0134
REFERENCE			ORIGIN		
23-0134			VIN: YTE2560_MN_5AXLES		

SCALE 3 GROSS WT 76400 LB Inbound Ticket  
STORED TARE WT 34000 LB  
NET WEIGHT 42400 LB

QTY.	UNIT	DESCRIPTION	RATE	EXTENSION	FEE	TOTAL
21.20	TON	SOIL TON				

This facility will only accept non-hazardous industrial  
recyclables or construction, and demolition waste.

We will not accept any loads containing any  
non-approved wastes or hazardous waste.651-438-1500

Generator: ST PAUL PORT AUTHORITY-HEIGHTS

Address: 2200 Larpenteur Ave E

City/State St Paul, MN 55109

Manifest: 1953931

SIGNATURE \_\_\_\_\_

NET AMOUNT
TENDERED
CHANGE
CHECK NO.

Industrial-Rosemont  
13425 Courthouse Blvd.  
Rosemount, MN 55068

197 CARL BOLANDER & SONS CO.  
251 STARKEY STREET  
ST. PAUL MN 55107

SITE	TICKET	GRID		WEIGHMASTER	
002	00839491	11		BROOKE H	
DATE IN	DATE OUT	TIME IN	TIME OUT	VEHICLE	ROLL OFF
08/28/23	08/28/23	08:15	08:15	RRT98-1406	23-0134
REFERENCE			ORIGIN		
23-0134			VIN: YTE2560_MN_5AXLES		

SCALE 3 GROSS WT 76400 LB Inbound Ticket  
STORED TARE WT 34000 LB  
NET WEIGHT 42400 LB

QTY.	UNIT	DESCRIPTION	RATE	EXTENSION	FEE	TOTAL
21.20	TON	SOIL TON				

This facility will only accept non-hazardous industrial  
recyclables or construction, and demolition waste.

We will not accept any loads containing any  
non-approved wastes or hazardous waste.651-438-1500

Generator: ST PAUL PORT AUTHORITY-HEIGHTS

Address: 2200 Larpenteur Ave E

City/State St Paul, MN 55109

Manifest: 1953931

SIGNATURE \_\_\_\_\_

NET AMOUNT
TENDERED
CHANGE
CHECK NO.



# SKB Rosemount Industrial Waste Facility

1953931

Shipping Manifest		1. Generator's US EPA ID No. (if any)		2. Page 1 of page(s)	
3. Generator's Name and Facility Address St. Paul Port Authority 2200 Larpenteur Ave E, St. Paul, MN 55109		Mailing Address St. Paul Port Authority The Heights - Former Hillcrest 400 Wabasha St. N, Ste. #240, St. Paul, MN 55102 Fax (651) 223-5198			
4. Generator's Phone (651) 204-6241		Phone:			
5. Transporter 1 Company Name <i>Road Run Trucking</i>		Phone:			
6. Transporter 2 Company Name		Phone:			
7. Designated Facility Name and Site Address SKB Rosemount Industrial Waste Facility 13425 Courthouse Blvd. Rosemount, MN 55068		651-438-1500			
8. U.S. DOT Description (Including Proper Shipping Name)		9. Containers No. Type		10. Total Quantity	11. Unit Wt/Vol
a. Non-Hazardous Industrial Waste (Mercury Contaminated Soil <10mg/kg) Job #23-6600 Jesse Wilcox					
b.					
c.					
d.					
13. Additional Descriptions for Materials Listed Above (Indicate waste stream Approval # below) a. MI 23-0134 Mercury Contaminated Soil <10mg/kg b. MI c. MI d. MI		14. Special Handling Procedures for Wastes Listed Above			
15. Special Handling Instructions and Additional Information Emergency Contact:		SKB Use Only Load # Scale Wt. Tons/Yds.			
16. GENERATOR'S CERTIFICATION: I hereby declare that the contents of this consignment are fully and accurately described above by proper shipping name and are classified, packed, marked, and labeled, and are in all respects in proper condition for transport by highway according to applicable international and national government regulations.					
Printed/Typed Name Agent for St. Paul Port Authority		Signature <i>Jesse Wilcox</i>		Month Day Year 8 8 2 4 2 3	
17. Transporter 1 Acknowledged of Receipt of Materials					
Printed/Typed Name <i>Kari Dirizye</i>		Signature <i>Kari Dirizye</i>		Month Day Year 10 8 2 8 2 7	
18. Transporter 2 Acknowledgement of Receipt of Materials					
Printed/Typed Name		Signature		Month Day Year	
19. Discrepancy Indication Space					
20. Facility Owner or Operator: Certification of receipt of non-hazardous materials covered by this Manifest except as noted in Item 19.					
Printed/Typed Name <i>BH</i>		Signature <i>BH</i>		Month Day Year 8 2 8 2 7	

White - Return to Generator      Pink - Transporter      Canary - Facility Copy      Goldenrod - Generator Copy



Industrial-Rosemont  
13425 Courthouse Blvd.  
Rosemount, MN 55068

197 CARL BOLANDER & SONS CO.  
251 STARKEY STREET  
ST. PAUL MN 55107



SITE	TICKET	GRID		WEIGHMASTER	
002	00839499	11		BROOKE H	
DATE IN	DATE OUT	TIME IN	TIME OUT	VEHICLE	ROLL OFF
08/28/23	08/28/23	08:22	08:22	IOA1-1404	23-0134
REFERENCE			ORIGIN		
23-0134			VIN: YTD7202_MN_SAXLES		

SCALE 3 GROSS WT 76000 LB Inbound Ticket  
STORED TARE WT 33000 LB  
NET WEIGHT 43000 LB

QTY.	UNIT	DESCRIPTION	RATE	EXTENSION	FEE	TOTAL
21.50	TON	SOIL TON				

This facility will only accept non-hazardous industrial  
recyclables or construction, and demolition waste.

We will not accept any loads containing any  
non-approved wastes or hazardous waste.651-438-1500

Generator: ST PAUL PORT AUTHORITY-HEIGHTS

Address: 2200 Larpenteur Ave E

City/State St Paul, MN 55109

Manifest: 1953937

SIGNATURE \_\_\_\_\_

NET AMOUNT
TENDERED
CHANGE
CHECK NO.

Industrial-Rosemont  
13425 Courthouse Blvd.  
Rosemount, MN 55068

197 CARL BOLANDER & SONS CO.  
251 STARKEY STREET  
ST. PAUL MN 55107

SITE	TICKET	GRID		WEIGHMASTER	
002	00839499	11		BROOKE H	
DATE IN	DATE OUT	TIME IN	TIME OUT	VEHICLE	ROLL OFF
08/28/23	08/28/23	08:22	08:22	IOA1-1404	23-0134
REFERENCE			ORIGIN		
23-0134			VIN: YTD7202_MN_SAXLES		

SCALE 3 GROSS WT 76000 LB Inbound Ticket  
STORED TARE WT 33000 LB  
NET WEIGHT 43000 LB

QTY.	UNIT	DESCRIPTION	RATE	EXTENSION	FEE	TOTAL
21.50	TON	SOIL TON				

This facility will only accept non-hazardous industrial  
recyclables or construction, and demolition waste.

We will not accept any loads containing any  
non-approved wastes or hazardous waste.651-438-1500

Generator: ST PAUL PORT AUTHORITY-HEIGHTS

Address: 2200 Larpenteur Ave E

City/State St Paul, MN 55109

Manifest: 1953937

SIGNATURE \_\_\_\_\_

NET AMOUNT
TENDERED
CHANGE
CHECK NO.



# SKB Rosemount Industrial Waste Facility

1953937

Shipping Manifest		1. Generator's US EPA ID No. (if any)		2. Page 1 of page(s)	
3. Generator's Name and Facility Address St. Paul Port Authority 2200 Larpenteur Ave E, St. Paul, MN 55109		Mailing Address St. Paul Port Authority The Heights - Former Hillcrest 400 Wabasha St. N, Ste. #240, St. Paul, MN 55102 Fax (651) 223-5198			
4. Generator's Phone (651) 204-6241					
5. Transporter 1 Company Name <b>IOA Trucking</b>		Phone:			
6. Transporter 2 Company Name		Phone:			
7. Designated Facility Name and Site Address SKB Rosemount Industrial Waste Facility 13425 Courthouse Blvd. Rosemount, MN 55068		651-438-1500			
8. U.S. DOT Description (including Proper Shipping Name)		9. Containers		10. Total Quantity	11. Unit Wt/Vol
		No.	Type		
a. Non-Hazardous Industrial Waste (Mercury Contaminated Soil <10mg/kg) Job #23-6600 Jesse Wilcox					
b.					
c.					
d.					
13. Additional Descriptions for Materials Listed Above (indicate waste stream Approval # below)		14. Special Handling Procedures for Wastes Listed Above			
a. MI 23-0134 Mercury Contaminated Soil <10mg/kg					
b. MI					
c. MI					
d. MI					
15. Special Handling Instructions and Additional Information Emergency Contact:		SKB Use Only Load # _____ Scale Wt. _____ Tons/Yds. _____			
16. GENERATOR'S CERTIFICATION: I hereby declare that the contents of this consignment are fully and accurately described above by proper shipping name and are classified, packed, marked, and labeled, and are in all respects in proper condition for transport by highway according to applicable international and national government regulations.					
Printed/Typed Name Agent for St. Paul Port Authority		Signature <i>[Signature]</i>		Month 08	Day 24
17. Transporter 1 Acknowledged of Receipt of Materials				Year 23	
Printed/Typed Name <i>[Signature]</i>		Signature <i>[Signature]</i>		Month 08	Day 28
18. Transporter 2 Acknowledgement of Receipt of Materials				Year 23	
Printed/Typed Name		Signature		Month	Day
19. Discrepancy Indication Space					
20. Facility Owner or Operator: Certification of receipt of non-hazardous materials covered by this Manifest except as noted in Item 19.					
Printed/Typed Name <i>[Signature]</i>		Signature <i>[Signature]</i>		Month 08	Day 28
				Year 23	

White - Return to Generator

Canary - Facility Copy

Pink - Transporter

Goldenrod - Generator Copy

Industrial-Rosemont  
13425 Courthouse Blvd.  
Rosemount, MN 55068



197 CARL BOLANDER & SONS CO.  
251 STARKEY STREET  
ST. PAUL MN 55107

SITE	TICKET	GRID		WEIGHMASTER	
002	00839500	11		SUE M	
DATE IN	DATE OUT	TIME IN	TIME OUT	VEHICLE	ROLL OFF
08/28/23	08/28/23	08:23	08:23	JDN09-355	23-0134
REFERENCE			ORIGIN		
23-0134			VIN: PAT9193_MN_6AXLES		

SCALE 1 GROSS WT 77420 LB Inbound Ticket  
STORED TARE WT 36900 LB  
NET WEIGHT 40520 LB

QTY.	UNIT	DESCRIPTION	RATE	EXTENSION	FEE	TOTAL
20.26	TON	SOIL TON				

This facility will only accept non-hazardous industrial  
recyclables or construction, and demolition waste.

We will not accept any loads containing any  
non-approved wastes or hazardous waste.651-438-1500

Generator: ST PAUL PORT AUTHORITY-HEIGHTS

Address: 2200 Larpenteur Ave E

City/State St Paul, MN 55109

Manifest: 1953932

SIGNATURE \_\_\_\_\_

NET AMOUNT

TENDERED

CHANGE

CHECK NO.

Industrial-Rosemont  
13425 Courthouse Blvd.  
Rosemount, MN 55068

197 CARL BOLANDER & SONS CO.  
251 STARKEY STREET  
ST. PAUL MN 55107

SITE	TICKET	GRID		WEIGHMASTER	
002	00839500	11		SUE M	
DATE IN	DATE OUT	TIME IN	TIME OUT	VEHICLE	ROLL OFF
08/28/23	08/28/23	08:23	08:23	JDN09-355	23-0134
REFERENCE			ORIGIN		
23-0134			VIN: PAT9193_MN_6AXLES		

SCALE 1 GROSS WT 77420 LB Inbound Ticket  
STORED TARE WT 36900 LB  
NET WEIGHT 40520 LB

QTY.	UNIT	DESCRIPTION	RATE	EXTENSION	FEE	TOTAL
20.26	TON	SOIL TON				

This facility will only accept non-hazardous industrial  
recyclables or construction, and demolition waste.

We will not accept any loads containing any  
non-approved wastes or hazardous waste.651-438-1500

Generator: ST PAUL PORT AUTHORITY-HEIGHTS

Address: 2200 Larpenteur Ave E

City/State St Paul, MN 55109

Manifest: 1953932

SKB-RMT 1022

SIGNATURE \_\_\_\_\_

NET AMOUNT

TENDERED

CHANGE

CHECK NO.



# SKB Rosemount Industrial Waste Facility

1953932

Shipping Manifest		1. Generator's US EPA ID No. (if any)		2. Page 1 of page(s)	
3. Generator's Name and Facility Address St. Paul Port Authority 2200 Larpeur Ave E, St. Paul, MN 55109		Mailing Address St. Paul Port Authority The Heights - Former Hillcrest 400 Wabasha St. N, Ste. #240, St. Paul, MN 55102 Fax (651) 223-5198			
4. Generator's Phone (651) 204-6241					
5. Transporter 1 Company Name <b>J.D.N Logistic</b>		Phone:			
6. Transporter 2 Company Name		Phone:			
7. Designated Facility Name and Site Address SKB Rosemount Industrial Waste Facility 13425 Courthouse Blvd. Rosemount, MN 55068		651-438-1500			
8. U.S. DOT Description (Including Proper Shipping Name)		9. Containers No. Type		10. Total Quantity	11. Unit Wt/Vol
a. Non-Hazardous Industrial Waste (Mercury Contaminated Soil <10mg/kg) Job #23-6600 Jesse Wilcox					
b.					
c.					
d.					
13. Additional Descriptions for Materials Listed Above (indicate waste stream Approval # below) a. MI 23-0134 Mercury Contaminated Soil <10mg/kg b. MI c. MI d. MI		14. Special Handling Procedures for Wastes Listed Above			
15. Special Handling Instructions and Additional Information Emergency Contact:		SKB Use Only Load # _____ Scale Wt. _____ Tons/Yds. _____			
16. GENERATOR'S CERTIFICATION: I hereby declare that the contents of this consignment are fully and accurately described above by proper shipping name and are classified, packed, marked, and labeled, and are in all respects in proper condition for transport by highway according to applicable international and national government regulations.					
Printed/Typed Name Agent for St. Paul Port Authority		Signature <i>[Signature]</i>		Month 10	Day 24
17. Transporter 1 Acknowledged Receipt of Materials		Year 2008			
Printed/Typed Name <b>Juan Navas</b>		Signature <i>[Signature]</i>		Month 10	Day 28
18. Transporter 2 Acknowledgement of Receipt of Materials		Year 2008			
Printed/Typed Name		Signature		Month	Day
19. Discrepancy Indication Space					
20. Facility Owner or Operator: Certification of receipt of non-hazardous materials covered by this Manifest except as noted in Item 19.					
Printed/Typed Name <i>[Signature]</i>		Signature <i>[Signature]</i>		Month 10	Day 28
				Year 2008	

White - Return to Generator

Canary - Facility Copy

Pink - Transporter

Goldenrod - Generator Copy

Industrial-Rosemont  
13425 Courthouse Blvd.  
Rosemount, MN 55068



197 CARL BOLANDER & SONS CO.  
251 STARKEY STREET  
ST. PAUL MN 55107

SITE		TICKET		GRID		WEIGHMASTER					
002		00839506		11		SUE M					
DATE IN		DATE OUT		TIME IN		TIME OUT		VEHICLE		ROLL OFF	
08/28/23		08/28/23		08:26		08:26		AT44-1303		23-0134	
REFERENCE						ORIGIN					
23-0134						VIN: YTD5515_MN_5AXLES					

SCALE 1 GROSS WT 73240 LB  
STORED TARE WT 33520 LB  
NET WEIGHT 39720 LB  
Inbound Ticket

QTY.	UNIT	DESCRIPTION	RATE	EXTENSION	FEE	TOTAL
19.86	TON	SOIL TON				

This facility will only accept non-hazardous industrial  
recyclables or construction, and demolition waste.  
We will not accept any loads containing any  
non-approved wastes or hazardous waste.651-438-1500

Generator: ST PAUL PORT AUTHORITY-HEIGHTS  
Address: 2200 Larpenieur Ave E  
City/State St Paul, MN 55109  
Manifest: 1953933

SKB-RMT 1022

SIGNATURE \_\_\_\_\_

NET AMOUNT

TENDERED

CHANGE

CHECK NO.

Industrial-Rosemont  
13425 Courthouse Blvd.  
Rosemount, MN 55068

197 CARL BOLANDER & SONS CO.  
251 STARKEY STREET  
ST. PAUL MN 55107

SITE		TICKET		GRID		WEIGHMASTER					
002		00839506		11		SUE M					
DATE IN		DATE OUT		TIME IN		TIME OUT		VEHICLE		ROLL OFF	
08/28/23		08/28/23		08:26		08:26		AT44-1303		23-0134	
REFERENCE						ORIGIN					
23-0134						VIN: YTD5515_MN_5AXLES					

SCALE 1 GROSS WT 73240 LB  
STORED TARE WT 33520 LB  
NET WEIGHT 39720 LB  
Inbound Ticket

QTY.	UNIT	DESCRIPTION	RATE	EXTENSION	FEE	TOTAL
19.86	TON	SOIL TON				

This facility will only accept non-hazardous industrial  
recyclables or construction, and demolition waste.  
We will not accept any loads containing any  
non-approved wastes or hazardous waste.651-438-1500

Generator: ST PAUL PORT AUTHORITY-HEIGHTS  
Address: 2200 Larpenieur Ave E  
City/State St Paul, MN 55109  
Manifest: 1953933

SKB-RMT 1022

SIGNATURE \_\_\_\_\_

NET AMOUNT

TENDERED

CHANGE

CHECK NO.



# SKB Rosemount Industrial Waste Facility

1953933

Shipping Manifest		1. Generator's US EPA ID No. (if any)		2. Page 1 of _____ page(s)	
3. Generator's Name and Facility Address St. Paul Port Authority 2200 Larpeur Ave E, St. Paul, MN 55109		Mailing Address St. Paul Port Authority The Heights - Former Hillcrest 400 Wabasha St. N, Ste. #240, St. Paul, MN 55102 Fax (651) 223-5198			
4. Generator's Phone (651) 204-6241					
5. Transporter 1 Company Name <i>Agape Transport</i>		Phone: _____			
6. Transporter 2 Company Name		Phone: _____			
7. Designated Facility Name and Site Address SKB Rosemount Industrial Waste Facility 13425 Courthouse Blvd. Rosemount, MN 55068		651-438-1500			
8. U.S. DOT Description (including Proper Shipping Name)		9. Containers No. Type		10. Total Quantity	11. Unit Wt/Vol
a. Non-Hazardous Industrial Waste (Mercury Contaminated Soil <10mg/kg) Job #23-6600 Jesse Wilcox					
b.					
c.					
d.					
13. Additional Descriptions for Materials Listed Above (indicate waste stream Approval # below) a. MI 23-0134 Mercury Contaminated Soil <10mg/kg b. MI c. MI d. MI		14. Special Handling Procedures for Wastes Listed Above			
15. Special Handling Instructions and Additional Information Emergency Contact: _____		SKB Use Only Load # _____ Scale Wt. _____ Tons/Yds. _____			
16. GENERATOR'S CERTIFICATION: I hereby declare that the contents of this consignment are fully and accurately described above by proper shipping name and are classified, packed, marked, and labeled, and are in all respects in proper condition for transport by highway according to applicable international and national government regulations.					
Printed/Typed Name Agent for St. Paul Port Authority		Signature <i>Jesse Wilcox</i>		Month 08	Day 24
17. Transporter 1 Acknowledged Receipt of Materials		Signature <i>Agape</i>		Year 23	
Printed/Typed Name <i>Agape</i>		Signature <i>Agape</i>		Month 08	Day 28
18. Transporter 2 Acknowledgement of Receipt of Materials		Signature		Year 23	
Printed/Typed Name		Signature		Month	Day
19. Discrepancy Indication Space					
20. Facility Owner or Operator: Certification of receipt of non-hazardous materials covered by this Manifest except as noted in Item 19.					
Printed/Typed Name <i>SKB</i>		Signature <i>SKB</i>		Month 8	Day 28
				Year 23	

White - Return to Generator

Canary - Facility Copy

Pink - Transporter

Goldenrod - Generator Copy

Industrial-Rosemont  
13425 Courthouse Blvd.  
Rosemont, MN 55068



197 CARL BOLANDER & SONS CO.  
251 STARKEY STREET  
ST. PAUL MN 55107

SITE		TICKET		GRID		WEIGHMASTER	
002		00839508		11		Christina W	
DATE IN	DATE OUT	TIME IN	TIME OUT	VEHICLE	ROLL OFF		
08/28/23	08/28/23	08:27	08:27	HT1-1701	23-0134		
REFERENCE				ORIGIN			
23-0134				VIN: YTD5583_MN_4AXLES			

SCALE 4 GROSS WT 77440 LB Inbound Ticket  
STORED TARE WT 43100 LB  
NET WEIGHT 34340 LB

QTY.	UNIT	DESCRIPTION	RATE	EXTENSION	FEE	TOTAL
17.17	TON	SOIL TON				

This facility will only accept non-hazardous industrial  
recyclables or construction, and demolition waste.

We will not accept any loads containing any  
non-approved wastes or hazardous waste.651-438-1500

Generator: ST PAUL PORT AUTHORITY-HEIGHTS

Address: 2200 Larpenteur Ave E

City/State St Paul, MN 55109

Manifest: 1953941

SIGNATURE \_\_\_\_\_

NET AMOUNT

TENDERED

CHANGE

CHECK NO.

Industrial-Rosemont  
13425 Courthouse Blvd.  
Rosemont, MN 55068

197 CARL BOLANDER & SONS CO.  
251 STARKEY STREET  
ST. PAUL MN 55107

SITE		TICKET		GRID		WEIGHMASTER	
002		00839508		11		Christina W	
DATE IN	DATE OUT	TIME IN	TIME OUT	VEHICLE	ROLL OFF		
08/28/23	08/28/23	08:27	08:27	HT1-1701	23-0134		
REFERENCE				ORIGIN			
23-0134				VIN: YTD5583_MN_4AXLES			

SCALE 4 GROSS WT 77440 LB Inbound Ticket  
STORED TARE WT 43100 LB  
NET WEIGHT 34340 LB

QTY.	UNIT	DESCRIPTION	RATE	EXTENSION	FEE	TOTAL
17.17	TON	SOIL TON				

This facility will only accept non-hazardous industrial  
recyclables or construction, and demolition waste.

We will not accept any loads containing any  
non-approved wastes or hazardous waste.651-438-1500

Generator: ST PAUL PORT AUTHORITY-HEIGHTS

Address: 2200 Larpenteur Ave E

City/State St Paul, MN 55109

Manifest: 1953941

SIGNATURE \_\_\_\_\_

NET AMOUNT

TENDERED

CHANGE

CHECK NO.



# SKB Rosemount Industrial Waste Facility

1953941

Shipping Manifest		1. Generator's US EPA ID No. (if any)		2. Page 1 of page(s)	
3. Generator's Name and Facility Address St. Paul Port Authority 2200 Larpeur Ave E, St. Paul, MN 55109		Mailing Address St. Paul Port Authority The Heights - Former Hillcrest 400 Wabasha St. N, Ste. #240, St. Paul, MN 55102 Fax (651) 223-5198			
4. Generator's Phone (651) 204-6241					
5. Transporter 1 Company Name <i>Hens Transport</i>		Phone:			
6. Transporter 2 Company Name		Phone:			
7. Designated Facility Name and Site Address SKB Rosemount Industrial Waste Facility 13425 Courthouse Blvd. Rosemount, MN 55068		651-438-1500			
8. U.S. DOT Description (including Proper Shipping Name)		9. Containers No. Type		10. Total Quantity	11. Unit Wt/Vol
a. Non-Hazardous Industrial Waste (Mercury Contaminated Soil <10mg/kg) Job #23-6600 Jesse Wilcox					
b.					
c.					
d.					
13. Additional Descriptions for Materials Listed Above (indicate waste stream Approval # below) a. MI 23-0134 Mercury Contaminated Soil <10mg/kg b. MI c. MI d. MI		14. Special Handling Procedures for Wastes Listed Above			
15. Special Handling Instructions and Additional Information Emergency Contact:		SKB Use Only Load # _____ Scale Wt. _____ Tons/Yds. _____			
16. GENERATOR'S CERTIFICATION: I hereby declare that the contents of this consignment are fully and accurately described above by proper shipping name and are classified, packed, marked, and labeled, and are in all respects in proper condition for transport by highway according to applicable international and national government regulations.					
Printed/Typed Name Agent for St. Paul Port Authority		Signature <i>[Signature]</i>		Month Day Year 08 24 23	
17. Transporter 1 Acknowledged Receipt of Materials					
Printed/Typed Name <i>Henry Worzi</i>		Signature <i>H-R</i>		Month Day Year 08 28 23	
18. Transporter 2 Acknowledgement of Receipt of Materials					
Printed/Typed Name		Signature		Month Day Year	
19. Discrepancy Indication Space					
20. Facility Owner or Operator: Certification of receipt of non-hazardous materials covered by this Manifest except as noted in Item 19					
Printed/Typed Name <i>[Signature]</i>		Signature <i>[Signature]</i>		Month Day Year 08 28 23	

White - Return to Generator

Canary - Facility Copy

Pink - Transporter

Goldenrod - Generator Copy



Industrial-Rosemont  
13425 Courthouse Blvd.  
Rosemount, MN 55068



197 CARL BOLANDER & SONS CO.  
251 STARKEY STREET  
ST. PAUL MN 55107

SITE	TICKET	GRID		WEIGHMASTER	
002	00839509	11		BROOKE H	
DATE IN	DATE OUT	TIME IN	TIME OUT	VEHICLE	ROLL OFF
08/28/23	08/28/23	08:27	08:27	SCH92-1603	23-0134
REFERENCE			ORIGIN		
23-0134			VIN: YTE1841_MN_5AXLES		

SCALE 3 GROSS WT 78260 LB Inbound Ticket  
STORED TARE WT 33960 LB  
NET WEIGHT 44300 LB

QTY.	UNIT	DESCRIPTION	RATE	EXTENSION	FEE	TOTAL
22.15	TON	SOIL TON				

This facility will only accept non-hazardous industrial  
recyclables or construction, and demolition waste.

We will not accept any loads containing any  
non-approved wastes or hazardous waste.651-438-1500

Generator: ST PAUL PORT AUTHORITY-HEIGHTS

Address: 2200 Larpenteur Ave E

City/State: St Paul, MN 55109

Manifest: 1953940

SIGNATURE \_\_\_\_\_

NET AMOUNT

TENDERED

CHANGE

CHECK NO.

Industrial-Rosemont  
13425 Courthouse Blvd.  
Rosemount, MN 55068

197 CARL BOLANDER & SONS CO.  
251 STARKEY STREET  
ST. PAUL MN 55107

SITE	TICKET	GRID		WEIGHMASTER	
002	00839509	11		BROOKE H	
DATE IN	DATE OUT	TIME IN	TIME OUT	VEHICLE	ROLL OFF
08/28/23	08/28/23	08:27	08:27	SCH92-1603	23-0134
REFERENCE			ORIGIN		
23-0134			VIN: YTE1841_MN_5AXLES		

SCALE 3 GROSS WT 78260 LB Inbound Ticket  
STORED TARE WT 33960 LB  
NET WEIGHT 44300 LB

QTY.	UNIT	DESCRIPTION	RATE	EXTENSION	FEE	TOTAL
22.15	TON	SOIL TON				

This facility will only accept non-hazardous industrial  
recyclables or construction, and demolition waste.

We will not accept any loads containing any  
non-approved wastes or hazardous waste.651-438-1500

Generator: ST PAUL PORT AUTHORITY-HEIGHTS

Address: 2200 Larpenteur Ave E

City/State: St Paul, MN 55109

Manifest: 1953940

SIGNATURE \_\_\_\_\_

NET AMOUNT

TENDERED

CHANGE

CHECK NO.



# SKB Rosemount Industrial Waste Facility

1953940

Shipping Manifest		1. Generator's US EPA ID No. (if any)		2. Page 1 of page(s)	
3. Generator's Name and Facility Address St. Paul Port Authority 2200 Larpeur Ave E, St. Paul, MN 55109		Mailing Address St. Paul Port Authority The Heights - Former Hillcrest 400 Wabasha St. N, Ste. #240, St. Paul, MN 55102 Fax (651) 223-5198			
4. Generator's Phone (651) 204-6241		Phone: 612-986-2576			
5. Transporter 1 Company Name <i>Schicher LLC</i>		Phone:			
6. Transporter 2 Company Name		Phone:			
7. Designated Facility Name and Site Address SKB Rosemount Industrial Waste Facility 13425 Courthouse Blvd. Rosemount, MN 55068		651-438-1500			
8. U.S. DOT Description (including Proper Shipping Name)		9. Containers No. Type		10. Total Quantity	11. Unit Wt/Vol
a. Non-Hazardous Industrial Waste (Mercury Contaminated Soil <10mg/kg) Job #23-6600 Jesse Wilcox					
b.					
c.					
d.					
13. Additional Descriptions for Materials Listed Above (indicate waste stream Approval # below) a. MI 23-0134 Mercury Contaminated Soil <10mg/kg b. MI c. MI d. MI		14. Special Handling Procedures for Wastes Listed Above			
15. Special Handling Instructions and Additional Information Emergency Contact:		SKB Use Only Load # Scale Wt. Tons/Yds.			
16. GENERATOR'S CERTIFICATION: I hereby declare that the contents of this consignment are fully and accurately described above by proper shipping name and are classified, packed, marked, and labeled, and are in all respects in proper condition for transport by highway according to applicable international and national government regulations.					
Printed/Typed Name Agent for St. Paul Port Authority		Signature <i>[Signature]</i>		Month 08	Day 24
17. Transporter 1 Acknowledged Receipt of Materials		Signature <i>[Signature]</i>		Month 08	Day 28
Printed/Typed Name <i>[Signature]</i>		Signature <i>[Signature]</i>		Month 08	Day 28
18. Transporter 2 Acknowledged Receipt of Materials		Signature		Month	Day
Printed/Typed Name		Signature		Month	Day
19. Discrepancy Indication Space					
20. Facility Owner or Operator: Certification of receipt of non-hazardous materials covered by this Manifest except as noted in Item 19.					
Printed/Typed Name <i>BH</i>		Signature <i>[Signature]</i>		Month 8	Day 28

White - Return to Generator

Canary - Facility Copy

Pink - Transporter

Goldenrod - Generator Copy

Industrial-Rosemont  
13425 Courthouse Blvd.  
Rosemount, MN 55068



197 CARL BOLANDER & SONS CO.  
251 STARKEY STREET  
ST. PAUL MN 55107

SITE	TICKET	GRID		WEIGHMASTER	
002	00839518	11		DAVID	
DATE IN	DATE OUT	TIME IN	TIME OUT	VEHICLE	ROLL OFF
08/28/23	08/28/23	08:32	08:32	STL07-335	23-0134
REFERENCE			ORIGIN		
23-0134			VIN: YTE6965_MN_6AXELS		

SCALE 2 GROSS WT 83200 LB Inbound Ticket  
STORED TARE WT 34640 LB  
NET WEIGHT 48560 LB

QTY.	UNIT	DESCRIPTION	RATE	EXTENSION	FEE	TOTAL
24.28	TON	SOIL TON				

This facility will only accept non-hazardous industrial  
recyclables or construction, and demolition waste.  
We will not accept any loads containing any  
non-approved wastes or hazardous waste.651-438-1500  
Generator: ST PAUL PORT AUTHORITY-HEIGHTS  
Address: 2200 Larpenteur Ave E  
City/State St Paul, MN 55109  
Manifest: 1953938  
SKB-WCI4410

SIGNATURE \_\_\_\_\_

NET AMOUNT
TENDERED
CHANGE
CHECK NO.

Industrial-Rosemont  
13425 Courthouse Blvd.  
Rosemount, MN 55068

197 CARL BOLANDER & SONS CO.  
251 STARKEY STREET  
ST. PAUL MN 55107

SITE	TICKET	GRID		WEIGHMASTER	
002	00839518	11		DAVID	
DATE IN	DATE OUT	TIME IN	TIME OUT	VEHICLE	ROLL OFF
08/28/23	08/28/23	08:32	08:32	STL07-335	23-0134
REFERENCE			ORIGIN		
23-0134			VIN: YTE6965_MN_6AXELS		

SCALE 2 GROSS WT 83200 LB Inbound Ticket  
STORED TARE WT 34640 LB  
NET WEIGHT 48560 LB

QTY.	UNIT	DESCRIPTION	RATE	EXTENSION	FEE	TOTAL
24.28	TON	SOIL TON				

This facility will only accept non-hazardous industrial  
recyclables or construction, and demolition waste.  
We will not accept any loads containing any  
non-approved wastes or hazardous waste.651-438-1500  
Generator: ST PAUL PORT AUTHORITY-HEIGHTS  
Address: 2200 Larpenteur Ave E  
City/State St Paul, MN 55109  
Manifest: 1953938  
SKB-WCI4410

SIGNATURE \_\_\_\_\_

NET AMOUNT
TENDERED
CHANGE
CHECK NO.



# SKB Rosemount Industrial Waste Facility

1953938

Shipping Manifest		1. Generator's US EPA ID No. (if any)		2. Page 1 of page(s)		
3. Generator's Name and Facility Address St. Paul Port Authority 2200 Larpeur Ave E, St. Paul, MN 55109		Mailing Address St. Paul Port Authority The Heights - Former Hillcrest 400 Wabasha St. N, Ste. #240, St. Paul, MN 55102 Fax (651) 223-5198				
4. Generator's Phone (651) 204-6241						
5. Transporter 1 Company Name <i>Sanbel Transport LLC</i>		Phone: <i>612 481 6455</i>				
6. Transporter 2 Company Name		Phone:				
7. Designated Facility Name and Site Address SKB Rosemount Industrial Waste Facility 13425 Courthouse Blvd. Rosemount, MN 55068		651-438-1500				
8. U.S. DOT Description (Including Proper Shipping Name)		9. Containers No. Type		10. Total Quantity	11. Unit Wt/Vol	12. Waste Profile Sheet #
a. Non-Hazardous Industrial Waste (Mercury Contaminated Soil <10mg/kg) Job #23-6600 Jesse Wilcox						
b.						
c.						
d.						
13. Additional Descriptions for Materials Listed Above (indicate waste stream Approval # below) a. MI 23-0134 Mercury Contaminated Soil <10mg/kg b. MI c. MI d. MI		14. Special Handling Procedures for Wastes Listed Above				
15. Special Handling Instructions and Additional Information Emergency Contact:		SKB Use Only Load # Scale Wt. Tons/Yds.				
16. GENERATOR'S CERTIFICATION: I hereby declare that the contents of this consignment are fully and accurately described above by proper shipping name and are classified, packed, marked, and labeled, and are in all respects in proper condition for transport by highway according to applicable international and national government regulations.						
Printed/Typed Name Agent for St. Paul Port Authority		Signature <i>[Signature]</i>		Month Day Year <i>08 24 23</i>		
17. Transporter 1 Acknowledged of Receipt of Materials						
Printed/Typed Name <i>Carlos Sanchez</i>		Signature <i>[Signature]</i>		Month Day Year <i>08 28 23</i>		
18. Transporter 2 Acknowledgement of Receipt of Materials						
Printed/Typed Name		Signature		Month Day Year		
19. Discrepancy Indication Space						
20. Facility Owner or Operator: Certification of receipt of non-hazardous materials covered by this Manifest except as noted in Item 19.						
Printed/Typed Name <i>Dave</i>		Signature <i>[Signature]</i>		Month Day Year <i>08 28 23</i>		

White - Return to Generator

Canary - Facility Copy

Pink - Transporter

Goldenrod - Generator Copy

Industrial-Rosemont  
13425 Courthouse Blvd.  
Rosemount, MN 55068



197 CARL BOLANDER & SONS CO.  
251 STARKEY STREET  
ST. PAUL MN 55107

SITE	TICKET	GRID		WEIGHMASTER	
002	00839521	11		SUE M	
DATE IN	DATE OUT	TIME IN	TIME OUT	VEHICLE	ROLL OFF
08/28/23	08/28/23	08:33	08:33	PT133-1801	23-0134
REFERENCE			ORIGIN		
23-0134			VIN: YTD9664_MN_5AXLES		

SCALE 1 GROSS WT 79520 LB Inbound Ticket  
STORED TARE WT 35660 LB  
NET WEIGHT 43860 LB

QTY.	UNIT	DESCRIPTION	RATE	EXTENSION	FEE	TOTAL
21.93	TON	SOIL TON				

This facility will only accept non-hazardous industrial  
recyclables or construction, and demolition waste.

We will not accept any loads containing any  
non-approved wastes or hazardous waste.651-438-1500

Generator: ST PAUL PORT AUTHORITY-HEIGHTS

Address: 2200 Larpenteur Ave E

City/State: St Paul, MN 55109

Manifest: 1953934

SKB-RMT 1022

SIGNATURE \_\_\_\_\_

NET AMOUNT

TENDERED

CHANGE

CHECK NO.

Industrial-Rosemont  
13425 Courthouse Blvd.  
Rosemount, MN 55068

197 CARL BOLANDER & SONS CO.  
251 STARKEY STREET  
ST. PAUL MN 55107

SITE	TICKET	GRID		WEIGHMASTER	
002	00839521	11		SUE M	
DATE IN	DATE OUT	TIME IN	TIME OUT	VEHICLE	ROLL OFF
08/28/23	08/28/23	08:33	08:33	PT133-1801	23-0134
REFERENCE			ORIGIN		
23-0134			VIN: YTD9664_MN_5AXLES		

SCALE 1 GROSS WT 79520 LB Inbound Ticket  
STORED TARE WT 35660 LB  
NET WEIGHT 43860 LB

QTY.	UNIT	DESCRIPTION	RATE	EXTENSION	FEE	TOTAL
21.93	TON	SOIL TON				

This facility will only accept non-hazardous industrial  
recyclables or construction, and demolition waste.

We will not accept any loads containing any  
non-approved wastes or hazardous waste.651-438-1500

Generator: ST PAUL PORT AUTHORITY-HEIGHTS

Address: 2200 Larpenteur Ave E

City/State: St Paul, MN 55109

Manifest: 1953934

SKB-RMT 1022

SIGNATURE \_\_\_\_\_

NET AMOUNT

TENDERED

CHANGE

CHECK NO.



# SKB Rosemount Industrial Waste Facility

1953934

Shipping Manifest		1. Generator's US EPA ID No. (if any)		2. Page 1 of page(s)	
3. Generator's Name and Facility Address St. Paul Port Authority 2200 Larpentour Ave E, St. Paul, MN 55109		Mailing Address St. Paul Port Authority The Heights - Former Hillcrest 400 Wabasha St. N, Ste. #240, St. Paul, MN 55102 Fax (651) 223-5198			
4. Generator's Phone (651) 204-6241					
5. Transporter 1 Company Name <i>Patriot Trucking</i>		Phone:			
6. Transporter 2 Company Name		Phone:			
7. Designated Facility Name and Site Address SKB Rosemount Industrial Waste Facility 13425 Courthouse Blvd. Rosemount, MN 55068		651-438-1500			
8. U.S. DOT Description (including Proper Shipping Name)		9. Containers No. Type		10. Total Quantity	11. Unit Wt/Vol
a. Non-Hazardous Industrial Waste (Mercury Contaminated Soil <10mg/kg) Job #23-6600 Jesse Wilcox					
b.					
c.					
d.					
13. Additional Descriptions for Materials Listed Above (Indicate waste stream Approval # below) a. MI 23-0134 Mercury Contaminated Soil <10mg/kg b. MI c. MI d. MI		14. Special Handling Procedures for Wastes Listed Above			
15. Special Handling Instructions and Additional Information Emergency Contact:		SKB Use Only Load # Scale Wt. Tons/Yds.			
16. GENERATOR'S CERTIFICATION: I hereby declare that the contents of this consignment are fully and accurately described above by proper shipping name and are classified, packed, marked, and labeled, and are in all respects in proper condition for transport by highway according to applicable international and national government regulations.					
Printed/Typed Name Agent for St. Paul Port Authority		Signature <i>Jesse Wilcox</i>		Month Day Year 8 8 24 23	
17. Transporter 1 Acknowledged Receipt of Materials					
Printed/Typed Name <i>Larry Hocking</i>		Signature <i>Larry Hocking</i>		Month Day Year 10 8 28 23	
18. Transporter 2 Acknowledgement of Receipt of Materials					
Printed/Typed Name		Signature		Month Day Year	
19. Discrepancy Indication Space					
20. Facility Owner or Operator: Certification of receipt of non-hazardous materials covered by this Manifest except as noted in Item 19.					
Printed/Typed Name <i>SM</i>		Signature <i>SM</i>		Month Day Year 8 21 23	

White - Return to Generator

Canary - Facility Copy

Pink - Transporter

Goldenrod - Generator Copy

Industrial-Rosemont  
13425 Courthouse Blvd.  
Rosemont, MN 55068

197 CARL BOLANDER & SONS CO.  
251 STARKEY STREET  
ST. PAUL MN 55107



SITE	TICKET	GRID		WEIGHMASTER	
002	00839524	11		SUE M	
DATE IN	DATE OUT	TIME IN	TIME OUT	VEHICLE	ROLL OFF
08/28/23	08/28/23	08:35	08:35	RPS18-435	23-0134
REFERENCE			ORIGIN		
23-0134			VIN: PAS0788_MN_6AXLES-3		

SCALE 1 GROSS WT 78980 LB  
STORED TARE WT 37640 LB  
NET WEIGHT 41340 LB

Inbound Ticket

QTY.	UNIT	DESCRIPTION	RATE	EXTENSION	FEE	TOTAL
20.67	TON	SOIL TON				

This facility will only accept non-hazardous industrial  
recyclables or construction, and demolition waste.

We will not accept any loads containing any  
non-approved wastes or hazardous waste.651-438-1500

Generator: ST PAUL PORT AUTHORITY-HEIGHTS

Address: 2200 Larpenteur Ave E

City/State St Paul, MN 55109

Manifest: 1953935

SKB-RMT 022

SIGNATURE \_\_\_\_\_

NET AMOUNT

TENDERED

CHANGE

CHECK NO.

Industrial-Rosemont  
13425 Courthouse Blvd.  
Rosemont, MN 55068

197 CARL BOLANDER & SONS CO.  
251 STARKEY STREET  
ST. PAUL MN 55107

SITE	TICKET	GRID		WEIGHMASTER	
002	00839524	11		SUE M	
DATE IN	DATE OUT	TIME IN	TIME OUT	VEHICLE	ROLL OFF
08/28/23	08/28/23	08:35	08:35	RPS18-435	23-0134
REFERENCE			ORIGIN		
23-0134			VIN: PAS0788_MN_6AXLES-3		

SCALE 1 GROSS WT 78980 LB  
STORED TARE WT 37640 LB  
NET WEIGHT 41340 LB

Inbound Ticket

QTY.	UNIT	DESCRIPTION	RATE	EXTENSION	FEE	TOTAL
20.67	TON	SOIL TON				

This facility will only accept non-hazardous industrial  
recyclables or construction, and demolition waste.

We will not accept any loads containing any  
non-approved wastes or hazardous waste.651-438-1500

Generator: ST PAUL PORT AUTHORITY-HEIGHTS

Address: 2200 Larpenteur Ave E

City/State St Paul, MN 55109

Manifest: 1953935

SKB-RMT 1022

SIGNATURE \_\_\_\_\_

NET AMOUNT

TENDERED

CHANGE

CHECK NO.



# SKB Rosemount Industrial Waste Facility

1953935

Shipping Manifest		1. Generator's US EPA ID No. (if any)		2. Page 1 of page(s)	
3. Generator's Name and Facility Address St. Paul Port Authority 2200 Larpenetour Ave E, St. Paul, MN 55109		Mailing Address St. Paul Port Authority The Heights - Former Hillcrest 400 Wabasha St. N, Ste. #240, St. Paul, MN 55102 Fax (651) 223-5198			
4. Generator's Phone (651) 204-6241		5. Transporter 1 Company Name <b>RPS Transp</b> Phone: <b>612 891 2918</b>			
6. Transporter 2 Company Name		Phone:			
7. Designated Facility Name and Site Address SKB Rosemount Industrial Waste Facility 13425 Courthouse Blvd. Rosemount, MN 55068 651-438-1500					
8. U.S. DOT Description (including Proper Shipping Name)		9. Containers No. Type		10. Total Quantity	
a. Non-Hazardous Industrial Waste (Mercury Contaminated Soil <10mg/kg) Job #23-6600 Jesse Wilcox					
b.					
c.					
d.					
13. Additional Descriptions for Materials Listed Above (indicate waste stream Approval # below) a. MI 23-0134 Mercury Contaminated Soil <10mg/kg b. MI c. MI d. MI		14. Special Handling Procedures for Wastes Listed Above			
15. Special Handling Instructions and Additional Information Emergency Contact:		SKB Use Only Load # Scale Wt. Tons/Yds.			
16. GENERATOR'S CERTIFICATION: I hereby declare that the contents of this consignment are fully and accurately described above by proper shipping name and are classified, packed, marked, and labeled, and are in all respects in proper condition for transport by highway according to applicable international and national government regulations.					
Printed/Typed Name Agent for St. Paul Port Authority		Signature <i>[Signature]</i>		Month Day Year 08 12 4 23	
17. Transporter 1 Acknowledged of Receipt of Materials					
Printed/Typed Name <b>Ruben Stein</b>		Signature <i>[Signature]</i>		Month Day Year 08 12 8 23	
18. Transporter 2 Acknowledgement of Receipt of Materials					
Printed/Typed Name		Signature		Month Day Year	
19. Discrepancy Indication Space					
20. Facility Owner or Operator: Certification of receipt of non-hazardous materials covered by this Manifest except as noted in Item 19.					
Printed/Typed Name <i>[Signature]</i>		Signature <i>[Signature]</i>		Month Day Year 08 12 23	

White - Return to Generator

Canary - Facility Copy

Pink - Transporter

Goldenrod - Generator Copy



Industrial-Rosemont  
13425 Courthouse Blvd.  
Rosemount, MN 55068



197 CARL BOLANDER & SONS CO.  
251 STARKEY STREET  
ST. PAUL MN 55107

SITE		TICKET		GRID		WEIGHMASTER	
002		00839526		11		SUE M	
DATE IN	DATE OUT	TIME IN	TIME OUT	VEHICLE	ROLL OFF		
08/28/23	08/28/23	08:36	08:36	JMS004-960	23-0134		
REFERENCE				ORIGIN			
23-0134				VIN: YTD1138_MN_6AXLES			

SCALE 1 GROSS WT 79140 LB Inbound Ticket  
STORED TARE WT 34680 LB  
NET WEIGHT 44460 LB

QTY.	UNIT	DESCRIPTION	RATE	EXTENSION	FEE	TOTAL
22.23	TON	SOIL TON				

This facility will only accept non-hazardous industrial  
recyclables or construction, and demolition waste.

We will not accept any loads containing any  
non-approved wastes or hazardous waste.651-438-1500

Generator: ST PAUL PORT AUTHORITY-HEIGHTS

Address: 2200 Larpenteur Ave E

City/State St Paul, MN 55109

Manifest: 1953936

SKB-RMT 1022

SIGNATURE \_\_\_\_\_

NET AMOUNT

TENDERED

CHANGE

CHECK NO.

Industrial-Rosemont  
13425 Courthouse Blvd.  
Rosemount, MN 55068

197 CARL BOLANDER & SONS CO.  
251 STARKEY STREET  
ST. PAUL MN 55107

SITE		TICKET		GRID		WEIGHMASTER	
002		00839526		11		SUE M	
DATE IN	DATE OUT	TIME IN	TIME OUT	VEHICLE	ROLL OFF		
08/28/23	08/28/23	08:36	08:36	JMS004-960	23-0134		
REFERENCE				ORIGIN			
23-0134				VIN: YTD1138_MN_6AXLES			

SCALE 1 GROSS WT 79140 LB Inbound Ticket  
STORED TARE WT 34680 LB  
NET WEIGHT 44460 LB

QTY.	UNIT	DESCRIPTION	RATE	EXTENSION	FEE	TOTAL
22.23	TON	SOIL TON				

This facility will only accept non-hazardous industrial  
recyclables or construction, and demolition waste.

We will not accept any loads containing any  
non-approved wastes or hazardous waste.651-438-1500

Generator: ST PAUL PORT AUTHORITY-HEIGHTS

Address: 2200 Larpenteur Ave E

City/State St Paul, MN 55109

Manifest: 1953936

SKB-RMT 1022

SIGNATURE \_\_\_\_\_

NET AMOUNT

TENDERED

CHANGE

CHECK NO.



# SKB Rosemount Industrial Waste Facility

1953936

Shipping Manifest		1. Generator's US EPA ID No. (If any)		2. Page 1 of page(s)	
3. Generator's Name and Facility Address St. Paul Port Authority 2200 Larpenteur Ave E, St. Paul, MN 55109		Mailing Address St. Paul Port Authority The Heights - Former Hillcrest 400 Wabasha St. N, Ste. #240, St. Paul, MN 55102 Fax (651) 223-5198			
4. Generator's Phone (651) 204-6241					
5. Transporter 1 Company Name <i>JMB</i>		Phone: <i>612-275-7145</i>			
6. Transporter 2 Company Name		Phone:			
7. Designated Facility Name and Site Address SKB Rosemount Industrial Waste Facility 13425 Courthouse Blvd. Rosemount, MN 55068		651-438-1500			
8. U.S. DOT Description (Including Proper Shipping Name)		9. Containers No. Type		10. Total Quantity	11. Unit Wt/Vol
a. Non-Hazardous Industrial Waste (Mercury Contaminated Soil <10mg/kg) Job #23-6600 Jesse Wilcox					
b.					
c.					
d.					
13. Additional Descriptions for Materials Listed Above (Indicate waste stream Approval # below) a. MI 23-0134 Mercury Contaminated Soil <10mg/kg b. MI c. MI d. MI		14. Special Handling Procedures for Wastes Listed Above			
15. Special Handling Instructions and Additional Information Emergency Contact:		SKB Use Only Load # Scale Wt. Tons/Yds.			
16. GENERATOR'S CERTIFICATION: I hereby declare that the contents of this consignment are fully and accurately described above by proper shipping name and are classified, packed, marked, and labeled, and are in all respects in proper condition for transport by highway according to applicable international and national government regulations.					
Printed/Typed Name Agent for St. Paul Port Authority		Signature <i>[Signature]</i>		Month <i>8</i>	Day <i>2</i> Year <i>23</i>
17. Transporter 1 Acknowledged of Receipt of Materials		Printed/Typed Name <i>Jesse Wilcox</i>		Signature <i>[Signature]</i> Month <i>8</i> Day <i>2</i> Year <i>23</i>	
18. Transporter 2 Acknowledgement of Receipt of Materials		Printed/Typed Name		Signature Month Day Year	
19. Discrepancy Indication Space					
20. Facility Owner or Operator: Certification of receipt of non-hazardous materials covered by this Manifest except as noted in Item 19.					
Printed/Typed Name <i>[Signature]</i>		Signature <i>[Signature]</i>		Month <i>8</i>	Day <i>2</i> Year <i>23</i>

White - Return to Generator

Canary - Facility Copy

Pink - Transporter

Goldenrod - Generator Copy

Industrial-Rosemont  
13425 Courthouse Blvd.  
Rosemount, MN 55068

197 CARL BOLANDER & SONS CO.  
251 STARKEY STREET  
ST. PAUL MN 55107



SITE	TICKET	GRID		WEIGHMASTER	
002	00839530	11		DAVID	
DATE IN	DATE OUT	TIME IN	TIME OUT	VEHICLE	ROLL OFF
08/28/23	08/28/23	08:38	08:38	NT559-1602	23-0134
REFERENCE			ORIGIN		
23-0134			VIN: YTE6281_MN_SAXLES		

SCALE 2 GROSS WT 73220 LB Inbound Ticket  
STORED TARE WT 31760 LB  
NET WEIGHT 41460 LB

QTY.	UNIT	DESCRIPTION	RATE	EXTENSION	FEE	TOTAL
20.73	TON	SOIL TON				

This facility will only accept non-hazardous industrial  
recyclables or construction, and demolition waste.

We will not accept any loads containing any  
non-approved wastes or hazardous waste.651-438-1500

Generator: ST PAUL PORT AUTHORITY-HEIGHTS

Address: 2200 Larpenteur Ave E

City/State: St Paul, MN 55109

Manifest: 1953939  
SKB-WC14410

SIGNATURE \_\_\_\_\_

NET AMOUNT

TENDERED

CHANGE

CHECK NO.

Industrial-Rosemont  
13425 Courthouse Blvd.  
Rosemount, MN 55068

197 CARL BOLANDER & SONS CO.  
251 STARKEY STREET  
ST. PAUL MN 55107

SITE	TICKET	GRID		WEIGHMASTER	
002	00839530	11		DAVID	
DATE IN	DATE OUT	TIME IN	TIME OUT	VEHICLE	ROLL OFF
08/28/23	08/28/23	08:38	08:38	NT559-1602	23-0134
REFERENCE			ORIGIN		
23-0134			VIN: YTE6281_MN_SAXLES		

SCALE 2 GROSS WT 73220 LB Inbound Ticket  
STORED TARE WT 31760 LB  
NET WEIGHT 41460 LB

QTY.	UNIT	DESCRIPTION	RATE	EXTENSION	FEE	TOTAL
20.73	TON	SOIL TON				

This facility will only accept non-hazardous industrial  
recyclables or construction, and demolition waste.

We will not accept any loads containing any  
non-approved wastes or hazardous waste.651-438-1500

Generator: ST PAUL PORT AUTHORITY-HEIGHTS

Address: 2200 Larpenteur Ave E

City/State: St Paul, MN 55109

Manifest: 1953939  
SKB-WC14410

SIGNATURE \_\_\_\_\_

NET AMOUNT

TENDERED

CHANGE

CHECK NO.



# SKB Rosemount Industrial Waste Facility

1953939

Shipping Manifest		1. Generator's US EPA ID No. (if any)		2. Page 1 of page(s)	
3. Generator's Name and Facility Address St. Paul Port Authority 2200 Larpeur Ave E, St. Paul, MN 55109		Mailing Address St. Paul Port Authority The Heights - Former Hillcrest 400 Wabasha St. N, Ste. #240, St. Paul, MN 55102 Fax (651) 223-5198			
4. Generator's Phone (651) 204-6241					
5. Transporter 1 Company Name <i>Nachor's</i>		Phone:			
6. Transporter 2 Company Name		Phone:			
7. Designated Facility Name and Site Address SKB Rosemount Industrial Waste Facility 13425 Courthouse Blvd. Rosemount, MN 55068		651-438-1500			
8. U.S. DOT Description (including Proper Shipping Name)		9. Containers		10. Total Quantity	11. Unit Wt/Vol
		No.	Type		
a. Non-Hazardous Industrial Waste (Mercury Contaminated Soil <10mg/kg) Job #23-6600 Jesse Wilcox					
b.					
c.					
d.					
13. Additional Descriptions for Materials Listed Above (indicate waste stream Approval # below)		14. Special Handling Procedures for Wastes Listed Above			
a. MI 23-0134 Mercury Contaminated Soil <10mg/kg					
b. MI					
c. MI					
d. MI					
15. Special Handling Instructions and Additional Information Emergency Contact:		SKB Use Only Load # _____ Scale Wt. _____ Tons/Yds. _____			
16. GENERATOR'S CERTIFICATION: I hereby declare that the contents of this consignment are fully and accurately described above by proper shipping name and are classified, packed, marked, and labeled, and are in all respects in proper condition for transport by highway according to applicable international and national government regulations.					
Printed/Typed Name Agent for St. Paul Port Authority		Signature <i>[Signature]</i>		Month 08	Day 27
				Year 23	
17. Transporter 1 Acknowledged of Receipt of Materials					
Printed/Typed Name <i>[Signature]</i>		Signature <i>[Signature]</i>		Month 08	Day 28
				Year 23	
18. Transporter 2 Acknowledgement of Receipt of Materials					
Printed/Typed Name		Signature		Month	Day
				Year	
19. Discrepancy Indication Space					
20. Facility Owner or Operator: Certification of receipt of non-hazardous materials covered by this Manifest except as noted in Item 19.					
Printed/Typed Name <i>Dave</i>		Signature <i>Dave</i>		Month 08	Day 28
				Year 23	

White - Return to Generator

Canary - Facility Copy

Pink - Transporter

Goldenrod - Generator Copy

Industrial-Rosemont  
13425 Courthouse Blvd.  
Rosemount, MN 55068



197 CARL BOLANDER & SONS CO.  
251 STARKEY STREET  
ST. PAUL MN 55107

SITE	TICKET	GRID		WEIGHMASTER	
002	00839538	11		SUE M	
DATE IN	DATE OUT	TIME IN	TIME OUT	VEHICLE	ROLL OFF
08/28/23	08/28/23	08:42	08:42	JGT4-1906	23-0134
REFERENCE			ORIGIN		
23-0134			VIN: YCB4494_MN_5AXLES		

SCALE 1 GROSS WT 77060 LB  
STORED TARE WT 31920 LB  
NET WEIGHT 45140 LB

Inbound Ticket

QTY.	UNIT	DESCRIPTION	RATE	EXTENSION	FEE	TOTAL
22.57	TON	SOIL TON				

This facility will only accept non-hazardous industrial  
recyclables or construction, and demolition waste.

We will not accept any loads containing any  
non-approved wastes or hazardous waste.651-438-1500

Generator: ST PAUL PORT AUTHORITY-HEIGHTS

Address: 2200 Larpenteur Ave E

City/State St Paul, MN 55109

Manifest: 1953942

SKB-WCI 4410

SIGNATURE \_\_\_\_\_

NET AMOUNT

TENDERED

CHANGE

CHECK NO.

Industrial-Rosemont  
13425 Courthouse Blvd.  
Rosemount, MN 55068

197 CARL BOLANDER & SONS CO.  
251 STARKEY STREET  
ST. PAUL MN 55107

SITE	TICKET	GRID		WEIGHMASTER	
002	00839538	11		SUE M	
DATE IN	DATE OUT	TIME IN	TIME OUT	VEHICLE	ROLL OFF
08/28/23	08/28/23	08:42	08:42	JGT4-1906	23-0134
REFERENCE			ORIGIN		
23-0134			VIN: YCB4494_MN_5AXLES		

SCALE 1 GROSS WT 77060 LB  
STORED TARE WT 31920 LB  
NET WEIGHT 45140 LB

Inbound Ticket

QTY.	UNIT	DESCRIPTION	RATE	EXTENSION	FEE	TOTAL
22.57	TON	SOIL TON				

This facility will only accept non-hazardous industrial  
recyclables or construction, and demolition waste.

We will not accept any loads containing any  
non-approved wastes or hazardous waste.651-438-1500

Generator: ST PAUL PORT AUTHORITY-HEIGHTS

Address: 2200 Larpenteur Ave E

City/State St Paul, MN 55109

Manifest: 1953942

SKB-WCI 4410

SIGNATURE \_\_\_\_\_

NET AMOUNT

TENDERED

CHANGE

CHECK NO.



# SKB Rosemount Industrial Waste Facility

1953942

Shipping Manifest		1. Generator's US EPA ID No. (if any)		2. Page 1 of page(s)	
3. Generator's Name and Facility Address St. Paul Port Authority 2200 Larpenteur Ave E, St. Paul, MN 55109		Mailing Address St. Paul Port Authority The Heights - Former Hillcrest 400 Wabasha St. N, Ste. #240, St. Paul, MN 55102 Fax (651) 223-5198			
4. Generator's Phone (651) 204-6241					
5. Transporter 1 Company Name <i>J.G. Trucking LLC</i>		Phone:			
6. Transporter 2 Company Name		Phone:			
7. Designated Facility Name and Site Address SKB Rosemount Industrial Waste Facility 13425 Courthouse Blvd. Rosemount, MN 55068		651-438-1500			
8. U.S. DOT Description (including Proper Shipping Name)		9. Containers No. Type		10. Total Quantity	11. Unit Wt/Vol
a. Non-Hazardous Industrial Waste (Mercury Contaminated Soil <10mg/kg) Job #23-6600 Jesse Wilcox					
b.					
c.					
d.					
13. Additional Descriptions for Materials Listed Above (indicate waste stream Approval # below) a. MI 23-0134 Mercury Contaminated Soil <10mg/kg b. MI c. MI d. MI		14. Special Handling Procedures for Wastes Listed Above			
15. Special Handling Instructions and Additional Information Emergency Contact:		SKB Use Only Load # Scale Wt. Tons/Yds.			
16. GENERATOR'S CERTIFICATION: I hereby declare that the contents of this consignment are fully and accurately described above by proper shipping name and are classified, packed, marked, and labeled, and are in all respects in proper condition for transport by highway according to applicable international and national government regulations.					
Printed/Typed Name Agent for St. Paul Port Authority		Signature <i>Karl M. Mohr</i>		Month 08	Day 24
17. Transporter 1 Acknowledged Receipt of Materials				Year 23	
Printed/Typed Name <i>Jorge Garcia</i>		Signature <i>Jorge Garcia</i>		Month 08	Day 28
18. Transporter 2 Acknowledgement of Receipt of Materials				Year 23	
Printed/Typed Name		Signature		Month	Day
19. Discrepancy Indication Space					
20. Facility Owner or Operator: Certification of receipt of non-hazardous materials covered by this Manifest except as noted in Item 19.					
Printed/Typed Name <i>SM</i>		Signature <i>SM</i>		Month 08	Day 28
				Year 23	

White - Return to Generator

Canary - Facility Copy

Pink - Transporter

Goldenrod - Generator Copy

Industrial-Rosemont  
13425 Courthouse Blvd.  
Rosemount, MN 55068

197 CARL BOLANDER & SONS CO.  
251 STARKEY STREET  
ST. PAUL MN 55107



SITE	TICKET	GRID		WEIGHMASTER	
002	00839544	11		DAVID	
DATE IN	DATE OUT	TIME IN	TIME OUT	VEHICLE	ROLL OFF
08/28/23	08/28/23	08:44	08:44	PT8-2079	23-0134
REFERENCE			ORIGIN		
23-0134			VIN: YTA3840_MN_5ALXES		

SCALE 2 GROSS WT 73280 LB  
STORED TARE WT 33320 LB  
NET WEIGHT 39960 LB

Inbound Ticket

QTY.	UNIT	DESCRIPTION	RATE	EXTENSION	FEE	TOTAL
19.98	TON	SOIL TON				

This facility will only accept non-hazardous industrial recyclables or construction, and demolition waste.

We will not accept any loads containing any non-approved wastes or hazardous waste.651-438-1500

Generator: ST PAUL PORT AUTHORITY-HEIGHTS

Address: 2200 Larpenteur Ave E

City/State: St Paul, MN 55109

Manifest: 1953944

SKB-WCI 4410

SIGNATURE \_\_\_\_\_

NET AMOUNT

TENDERED

CHANGE

CHECK NO.

Industrial-Rosemont  
13425 Courthouse Blvd.  
Rosemount, MN 55068

197 CARL BOLANDER & SONS CO.  
251 STARKEY STREET  
ST. PAUL MN 55107

SITE	TICKET	GRID		WEIGHMASTER	
002	00839544	11		DAVID	
DATE IN	DATE OUT	TIME IN	TIME OUT	VEHICLE	ROLL OFF
08/28/23	08/28/23	08:44	08:44	PT8-2079	23-0134
REFERENCE			ORIGIN		
23-0134			VIN: YTA3840_MN_5ALXES		

SCALE 2 GROSS WT 73280 LB  
STORED TARE WT 33320 LB  
NET WEIGHT 39960 LB

Inbound Ticket

QTY.	UNIT	DESCRIPTION	RATE	EXTENSION	FEE	TOTAL
19.98	TON	SOIL TON				

This facility will only accept non-hazardous industrial recyclables or construction, and demolition waste.

We will not accept any loads containing any non-approved wastes or hazardous waste.651-438-1500

Generator: ST PAUL PORT AUTHORITY-HEIGHTS

Address: 2200 Larpenteur Ave E

City/State: St Paul, MN 55109

Manifest: 1953944

SKB-WCI 4410

SIGNATURE \_\_\_\_\_

NET AMOUNT

TENDERED

CHANGE

CHECK NO.



# SKB Rosemount Industrial Waste Facility

1953944

Shipping Manifest		1. Generator's US EPA ID No. (if any)		2. Page 1 of page(s)	
3. Generator's Name and Facility Address St. Paul Port Authority 2200 Larpenteur Ave E, St. Paul, MN 55109		Mailing Address St. Paul Port Authority The Heights - Former Hillcrest 400 Wabasha St. N, Ste. #240, St. Paul, MN 55102 Fax (651) 223-5198			
4. Generator's Phone (651) 204-6241					
5. Transporter 1 Company Name <i>Ron</i>		Phone:			
6. Transporter 2 Company Name		Phone:			
7. Designated Facility Name and Site Address SKB Rosemount Industrial Waste Facility 13425 Courthouse Blvd. Rosemount, MN 55068		651-438-1500			
8. U.S. DOT Description (including Proper Shipping Name)		9. Containers No. Type		10. Total Quantity	11. Unit Wt/Vol
a. Non-Hazardous Industrial Waste (Mercury Contaminated Soil <10mg/kg) Job #23-6600 Jesse Wilcox					
b.					
c.					
d.					
13. Additional Descriptions for Materials Listed Above (indicate waste stream Approval # below) a. MI 23-0134 Mercury Contaminated Soil <10mg/kg b. MI c. MI d. MI		14. Special Handling Procedures for Wastes Listed Above			
15. Special Handling Instructions and Additional Information Emergency Contact:		SKB Use Only Load # Scale Wt. Tons/Yds.			
16. GENERATOR'S CERTIFICATION: I hereby declare that the contents of this consignment are fully and accurately described above by proper shipping name and are classified, packed, marked, and labeled, and are in all respects in proper condition for transport by highway according to applicable international and national government regulations.					
Printed/Typed Name Agent for St. Paul Port Authority		Signature <i>Handwritten Signature</i>		Month 08	Day Year 24 23
17. Transporter 1 Acknowledged Receipt of Materials		Signature <i>Handwritten Signature</i>		Month 08	Day Year 28 23
18. Transporter 2 Acknowledgement of Receipt of Materials		Signature		Month	Day Year
19. Discrepancy Indication Space					
20. Facility Owner or Operator: Certification of receipt of non-hazardous materials covered by this Manifest except as noted in Item 19.					
Printed/Typed Name <i>Dane</i>		Signature <i>Dane</i>		Month 08	Day Year 28 23

White - Return to Generator

Pink - Transporter

Gray - Facility Copy

Goldenrod - Generator Copy



Industrial-Rosemont  
13425 Courthouse Blvd.  
Rosemont, MN 55068

197 CARL BOLANDER & SONS CO.  
251 STARKEY STREET  
ST. PAUL MN 55107



SITE		TICKET		GRID		WEIGHMASTER					
002		00839545		11		SUE M					
DATE IN		DATE OUT		TIME IN		TIME OUT		VEHICLE		ROLL OFF	
08/28/23		08/28/23		08:45		08:45		TPT582-704		23-0134	
REFERENCE						ORIGIN					
23-0134						VIN: YAV8937_MN_5AXLES					

SCALE 1 GROSS WT 76540 LB  
STORED TARE WT 31720 LB  
NET WEIGHT 44820 LB

Inbound Ticket

QTY.	UNIT	DESCRIPTION	RATE	EXTENSION	FEE	TOTAL
22.41	TON	SOIL TON				

This facility will only accept non-hazardous industrial  
recyclables or construction, and demolition waste.  
We will not accept any loads containing any  
non-approved wastes or hazardous waste.651-438-1500

Generator: ST PAUL PORT AUTHORITY-HEIGHTS  
Address: 2200 Larpenteur Ave E  
City/State: St Paul, MN 55109  
Manifest: 1953945

SIGNATURE \_\_\_\_\_

NET AMOUNT

TENDERED

CHANGE

CHECK NO.

Industrial-Rosemont  
13425 Courthouse Blvd.  
Rosemont, MN 55068

197 CARL BOLANDER & SONS CO.  
251 STARKEY STREET  
ST. PAUL MN 55107

SITE		TICKET		GRID		WEIGHMASTER					
002		00839545		11		SUE M					
DATE IN		DATE OUT		TIME IN		TIME OUT		VEHICLE		ROLL OFF	
08/28/23		08/28/23		08:45		08:45		TPT582-704		23-0134	
REFERENCE						ORIGIN					
23-0134						VIN: YAV8937_MN_5AXLES					

SCALE 1 GROSS WT 76540 LB  
STORED TARE WT 31720 LB  
NET WEIGHT 44820 LB

Inbound Ticket

QTY.	UNIT	DESCRIPTION	RATE	EXTENSION	FEE	TOTAL
22.41	TON	SOIL TON				

This facility will only accept non-hazardous industrial  
recyclables or construction, and demolition waste.  
We will not accept any loads containing any  
non-approved wastes or hazardous waste.651-438-1500

Generator: ST PAUL PORT AUTHORITY-HEIGHTS  
Address: 2200 Larpenteur Ave E  
City/State: St Paul, MN 55109  
Manifest: 1953945

SIGNATURE \_\_\_\_\_

NET AMOUNT

TENDERED

CHANGE

CHECK NO.



582 / 1704  
**SKB Rosemount Industrial Waste Facility**

1953945

Shipping Manifest		1. Generator's US EPA ID No. (if any)		2. Page 1 of page(s)		
3. Generator's Name and Facility Address St. Paul Port Authority 2200 Larpentour Ave E, St. Paul, MN 55109		Mailing Address St. Paul Port Authority The Heights - Former Hillcrest 400 Wabasha St. N, Ste. #240, St. Paul, MN 55102 Fax (651) 223-5198				
4. Generator's Phone (651) 204-6241		Phone: 651-890-2394				
5. Transporter 1 Company Name T.A.		Phone:				
6. Transporter 2 Company Name		Phone:				
7. Designated Facility Name and Site Address SKB Rosemount Industrial Waste Facility 13425 Courthouse Blvd. Rosemount, MN 55068		651-438-1500				
8. U.S. DOT Description (including Proper Shipping Name)		9. Containers No. Type		10. Total Quantity	11. Unit Wt/Vol	12. Waste Profile Sheet #
a. Non-Hazardous Industrial Waste (Mercury Contaminated Soil <10mg/kg) Job #23-6600 Jesse Wilcox						
b.						
c.						
d.						
13. Additional Descriptions for Materials Listed Above (Indicate waste stream Approval # below) a. MI 23-0134 Mercury Contaminated Soil <10mg/kg b. MI c. MI d. MI		14. Special Handling Procedures for Wastes Listed Above				
15. Special Handling Instructions and Additional Information Emergency Contact:		SKB Use Only Load # _____ Scale Wt. _____ Tons/Yds. _____				
16. GENERATOR'S CERTIFICATION: I hereby declare that the contents of this consignment are fully and accurately described above by proper shipping name and are classified, packed, marked, and labeled, and are in all respects in proper condition for transport by highway according to applicable international and national government regulations.						
Printed/Typed Name Agent for St. Paul Port Authority		Signature [Signature]		Month 08	Day 24	Year 23
17. Transporter 1 Acknowledged Receipt of Materials Printed/Typed Name Thomas Pedgosh		Signature [Signature]		Month 08	Day 28	Year 23
18. Transporter 2 Acknowledgement of Receipt of Materials Printed/Typed Name		Signature		Month	Day	Year
19. Discrepancy Indication Space						
20. Facility Owner or Operator: Certification of receipt of non-hazardous materials covered by this Manifest except as noted in Item 19.						
Printed/Typed Name [Signature]		Signature [Signature]		Month 8	Day 28	Year 23

White - Return to Generator

Canary - Facility Copy

Pink - Transporter

Goldenrod - Generator Copy

Industrial-Rosemont  
13425 Courthouse Blvd.  
Rosemount, MN 55068



197 CARL BOLANDER & SONS CO.  
251 STARKEY STREET  
ST. PAUL MN 55107

SITE	TICKET	GRID		WEIGHMASTER	
002	00839547	11		DAVID	
DATE IN	DATE OUT	TIME IN	TIME OUT	VEHICLE	ROLL OFF
08/28/23	08/28/23	08:46	08:46	SLT01-218	23-0134
REFERENCE			ORIGIN		
23-0134			VIN: YTE3514_MN_5AXLES		

SCALE 2 GROSS WT 79360 LB Inbound Ticket  
STORED TARE WT 34920 LB  
NET WEIGHT 44440 LB

QTY.	UNIT	DESCRIPTION	RATE	EXTENSION	FEE	TOTAL
22.22	TON	SOIL TON				

This facility will only accept non-hazardous industrial  
recyclables or construction, and demolition waste.

We will not accept any loads containing any  
non-approved wastes or hazardous waste.651-438-1500

Generator: ST PAUL PORT AUTHORITY-HEIGHTS

Address: 2200 Larpenteur Ave E

City/State St Paul, MN 55109

Manifest: 1953943  
SKB-WCI4410

SIGNATURE \_\_\_\_\_

NET AMOUNT

TENDERED

CHANGE

CHECK NO.

Industrial-Rosemont  
13425 Courthouse Blvd.  
Rosemount, MN 55068

197 CARL BOLANDER & SONS CO.  
251 STARKEY STREET  
ST. PAUL MN 55107

SITE	TICKET	GRID		WEIGHMASTER	
002	00839547	11		DAVID	
DATE IN	DATE OUT	TIME IN	TIME OUT	VEHICLE	ROLL OFF
08/28/23	08/28/23	08:46	08:46	SLT01-218	23-0134
REFERENCE			ORIGIN		
23-0134			VIN: YTE3514_MN_5AXLES		

SCALE 2 GROSS WT 79360 LB Inbound Ticket  
STORED TARE WT 34920 LB  
NET WEIGHT 44440 LB

QTY.	UNIT	DESCRIPTION	RATE	EXTENSION	FEE	TOTAL
22.22	TON	SOIL TON				

This facility will only accept non-hazardous industrial  
recyclables or construction, and demolition waste.

We will not accept any loads containing any  
non-approved wastes or hazardous waste.651-438-1500

Generator: ST PAUL PORT AUTHORITY-HEIGHTS

Address: 2200 Larpenteur Ave E

City/State St Paul, MN 55109

Manifest: 1953943  
SKB-WCI4410

SIGNATURE \_\_\_\_\_

NET AMOUNT

TENDERED

CHANGE

CHECK NO.



# SKB Rosemount Industrial Waste Facility

1953943

Shipping Manifest		1. Generator's US EPA ID No. (if any)		2. Page 1 of page(s)	
3. Generator's Name and Facility Address St. Paul Port Authority 2200 Larpenteur Ave E, St. Paul, MN 55109		Mailing Address St. Paul Port Authority The Heights - Former Hillcrest 400 Wabasha St. N, Ste. #240, St. Paul, MN 55102 Fax (651) 223-5198			
4. Generator's Phone (651) 204-6241		5. Transporter 1 Company Name <i>Seven Lion Trucking</i>			
6. Transporter 2 Company Name		Phone:			
7. Designated Facility Name and Site Address SKB Rosemount Industrial Waste Facility 13425 Courthouse Blvd. Rosemount, MN 55068		651-438-1500			
8. U.S. DOT Description (Including Proper Shipping Name)		9. Containers No. Type		10. Total Quantity	11. Unit Wt/Vol
a. Non-Hazardous Industrial Waste (Mercury Contaminated Soil <10mg/kg) Job #23-6600 Jesse Wilcox					
b.					
c.					
d.					
13. Additional Descriptions for Materials Listed Above (Indicate waste stream Approval # below) a. MI 23-0134 Mercury Contaminated Soil <10mg/kg b. MI c. MI d. MI		14. Special Handling Procedures for Wastes Listed Above			
15. Special Handling Instructions and Additional Information Emergency Contact:		SKB Use Only Load # Scale Wt. Tons/Yds.			
16. GENERATOR'S CERTIFICATION: I hereby declare that the contents of this consignment are fully and accurately described above by proper shipping name and are classified, packed, marked, and labeled, and are in all respects in proper condition for transport by highway according to applicable international and national government regulations.					
Printed/Typed Name Agent for St. Paul Port Authority		Signature <i>[Signature]</i>		Month 8	Day 8
17. Transporter 1 Acknowledged Receipt of Materials		Printed/Typed Name <i>Heshima Selassie</i>		Signature <i>[Signature]</i>	
18. Transporter 2 Acknowledgement of Receipt of Materials		Printed/Typed Name		Signature	
19. Discrepancy Indication Space					
20. Facility Owner or Operator: Certification of receipt of non-hazardous materials covered by this Manifest except as noted in Item 19.					
Printed/Typed Name <i>Dave</i>		Signature <i>[Signature]</i>		Month 8	Day 28

White - Return to Generator

Canary - Facility Copy

Pink - Transporter

Goldenrod - Generator Copy

Industrial-Rosemont  
13425 Courthouse Blvd.  
Rosemont, MN 55068



197 CARL BOLANDER & SONS CO.  
251 STARKEY STREET  
ST. PAUL MN 55107

SITE	TICKET	GRID		WEIGHMASTER	
002	00839563	11		DAVID	
DATE IN	DATE OUT	TIME IN	TIME OUT	VEHICLE	ROLL OFF
08/28/23	08/28/23	08:57	08:57	0T112-2000	23-0134
REFERENCE			ORIGIN		
23-0134			VIN: YTD7064_MN_SAXLES-4		

SCALE 2 GROSS WT 75940 LB Inbound Ticket  
STORED TARE WT 34100 LB  
NET WEIGHT 41840 LB

QTY.	UNIT	DESCRIPTION	RATE	EXTENSION	FEE	TOTAL
20.92	TON	SOIL TON				

This facility will only accept non-hazardous industrial  
recyclables or construction, and demolition waste.

We will not accept any loads containing any  
non-approved wastes or hazardous waste.651-438-1500

Generator: ST PAUL PORT AUTHORITY-HEIGHTS

Address: 2200 Larpenteur Ave E

City/State: St Paul, MN 55109

Manifest: 1953947

SKB-WCI4410

SIGNATURE \_\_\_\_\_

NET AMOUNT

TENDERED

CHANGE

CHECK NO.

Industrial-Rosemont  
13425 Courthouse Blvd.  
Rosemont, MN 55068

197 CARL BOLANDER & SONS CO.  
251 STARKEY STREET  
ST. PAUL MN 55107

SITE	TICKET	GRID		WEIGHMASTER	
002	00839563	11		DAVID	
DATE IN	DATE OUT	TIME IN	TIME OUT	VEHICLE	ROLL OFF
08/28/23	08/28/23	08:57	08:57	0T112-2000	23-0134
REFERENCE			ORIGIN		
23-0134			VIN: YTD7064_MN_SAXLES-4		

SCALE 2 GROSS WT 75940 LB Inbound Ticket  
STORED TARE WT 34100 LB  
NET WEIGHT 41840 LB

QTY.	UNIT	DESCRIPTION	RATE	EXTENSION	FEE	TOTAL
20.92	TON	SOIL TON				

This facility will only accept non-hazardous industrial  
recyclables or construction, and demolition waste.

We will not accept any loads containing any  
non-approved wastes or hazardous waste.651-438-1500

Generator: ST PAUL PORT AUTHORITY-HEIGHTS

Address: 2200 Larpenteur Ave E

City/State: St Paul, MN 55109

Manifest: 1953947

SKB-WCI4410

SIGNATURE \_\_\_\_\_

NET AMOUNT

TENDERED

CHANGE

CHECK NO.



# SKB Rosemount Industrial Waste Facility

1953947

Shipping Manifest		1. Generator's US EPA ID No. (if any)		2. Page 1 of page(s)	
3. Generator's Name and Facility Address St. Paul Port Authority 2200 Larpentour Ave E, St. Paul, MN 55109		Mailing Address St. Paul Port Authority The Heights - Former Hillcrest 400 Wabasha St. N, Ste. #240, St. Paul, MN 55102 Fax (651) 223-5198			
4. Generator's Phone (651) 204-6241		Phone: 612 987 4615			
5. Transporter 1 Company Name <i>ONVX Transport 110</i>		Phone:			
6. Transporter 2 Company Name		Phone:			
7. Designated Facility Name and Site Address SKB Rosemount Industrial Waste Facility 13425 Courthouse Blvd. Rosemount, MN 55068		651-438-1500			
8. U.S. DOT Description (including Proper Shipping Name)		9. Containers No. Type		10. Total Quantity	11. Unit Wt/Vol
a. Non-Hazardous Industrial Waste (Mercury Contaminated Soil <10mg/kg) Job #23-6600 Jesse Wilcox					
b.					
c.					
d.					
13. Additional Descriptions for Materials Listed Above (indicate waste stream Approval # below) a. MI 23-0134 Mercury Contaminated Soil <10mg/kg b. MI c. MI d. MI		14. Special Handling Procedures for Wastes Listed Above			
15. Special Handling Instructions and Additional Information Emergency Contact:		SKB Use Only Load # Scale Wt. Tons/Yds.			
16. GENERATOR'S CERTIFICATION: I hereby declare that the contents of this consignment are fully and accurately described above by proper shipping name and are classified, packed, marked, and labeled, and are in all respects in proper condition for transport by highway according to applicable international and national government regulations.					
Printed/Typed Name Agent for St. Paul Port Authority		Signature <i>[Signature]</i>		Month 08	Day 24
17. Transporter 1 Acknowledged Receipt of Materials Printed/Typed Name <i>Dennis Rodgers</i>		Signature <i>[Signature]</i>		Month 08	Day 28
18. Transporter 2 Acknowledgement of Receipt of Materials Printed/Typed Name		Signature		Month	Day
19. Discrepancy Indication Space					
20. Facility Owner or Operator: Certification of receipt of non-hazardous materials covered by this Manifest except as noted in Item 19.					
Printed/Typed Name <i>Dave</i>		Signature <i>[Signature]</i>		Month 08	Day 28

White - Return to Generator

Canary - Facility Copy

Pink - Transporter

Goldenrod - Generator Copy

Industrial-Rosemont  
13425 Courthouse Blvd.  
Rosemont, MN 55068



197 CARL BOLANDER & SONS CO.  
251 STARKEY STREET  
ST. PAUL MN 55107

SITE	TICKET	GRID		WEIGHMASTER	
002	00839564	11		DAVID	
DATE IN	DATE OUT	TIME IN	TIME OUT	VEHICLE	ROLL OFF
08/28/23	08/28/23	09:01	09:01	EJK4010-63	23-0134
REFERENCE			ORIGIN		
23-0134			VIN: YTE6335_MN_4AXLES		

SCALE 2 GROSS WT 75720 LB Inbound Ticket  
STORED TARE WT 33860 LB  
NET WEIGHT 41860 LB

QTY.	UNIT	DESCRIPTION	RATE	EXTENSION	FEE	TOTAL
20.93	TON	SOIL TON				

This facility will only accept non-hazardous industrial  
recyclables or construction, and demolition waste.

We will not accept any loads containing any  
non-approved wastes or hazardous waste.651-438-1500

Generator: ST PAUL PORT AUTHORITY-HEIGHTS

Address: 2200 Larpenteur Ave E

City/State: St Paul, MN 55109

Manifest: 1953946

SIGNATURE \_\_\_\_\_

NET AMOUNT

TENDERED

CHANGE

CHECK NO.

Industrial-Rosemont  
13425 Courthouse Blvd.  
Rosemont, MN 55068

197 CARL BOLANDER & SONS CO.  
251 STARKEY STREET  
ST. PAUL MN 55107

SITE	TICKET	GRID		WEIGHMASTER	
002	00839564	11		DAVID	
DATE IN	DATE OUT	TIME IN	TIME OUT	VEHICLE	ROLL OFF
08/28/23	08/28/23	09:01	09:01	EJK4010-63	23-0134
REFERENCE			ORIGIN		
23-0134			VIN: YTE6335_MN_4AXLES		

SCALE 2 GROSS WT 75720 LB Inbound Ticket  
STORED TARE WT 33860 LB  
NET WEIGHT 41860 LB

QTY.	UNIT	DESCRIPTION	RATE	EXTENSION	FEE	TOTAL
20.93	TON	SOIL TON				

This facility will only accept non-hazardous industrial  
recyclables or construction, and demolition waste.

We will not accept any loads containing any  
non-approved wastes or hazardous waste.651-438-1500

Generator: ST PAUL PORT AUTHORITY-HEIGHTS

Address: 2200 Larpenteur Ave E

City/State: St Paul, MN 55109

Manifest: 1953946

SIGNATURE \_\_\_\_\_

NET AMOUNT

TENDERED

CHANGE

CHECK NO.



# SKB Rosemount Industrial Waste Facility

1953946

Shipping Manifest		1. Generator's US EPA ID No. (if any)		2. Page 1 of _____ page(s)		
3. Generator's Name and Facility Address St. Paul Port Authority 2200 Larpeur Ave E, St. Paul, MN 55109		Mailing Address St. Paul Port Authority The Heights - Former Hillcrest 400 Wabasha St. N, Ste. #240, St. Paul, MN 55102 Fax (651) 223-5198				
4. Generator's Phone (651) 204-6241		Phone: 651 434-5351				
5. Transporter 1 Company Name <b>ESK Trucking</b>		Phone:				
6. Transporter 2 Company Name		Phone:				
7. Designated Facility Name and Site Address SKB Rosemount Industrial Waste Facility 13425 Courthouse Blvd. Rosemount, MN 55068		651-438-1500				
8. U.S. DOT Description (including Proper Shipping Name)		9. Containers No. Type		10. Total Quantity	11. Unit Wt/Vol	12. Waste Profile Sheet #
a. Non-Hazardous Industrial Waste (Mercury Contaminated Soil <10mg/kg) Job #23-6600 Jesse Wilcox						
b.						
c.						
d.						
13. Additional Descriptions for Materials Listed Above (indicate waste stream Approval # below) a. MI 23-0134 Mercury Contaminated Soil <10mg/kg b. MI c. MI d. MI		14. Special Handling Procedures for Wastes Listed Above				
15. Special Handling Instructions and Additional Information Emergency Contact:		SKB Use Only Load # _____ Scale Wt. _____ Tons/Yds. _____				
16. GENERATOR'S CERTIFICATION: I hereby declare that the contents of this consignment are fully and accurately described above by proper shipping name and are classified, packed, marked, and labeled, and are in all respects in proper condition for transport by highway according to applicable international and national government regulations.						
Printed/Typed Name Agent for St. Paul Port Authority		Signature <i>[Signature]</i>		Month 08	Day 24	Year 23
17. Transporter 1 Acknowledged of Receipt of Materials		Signature <i>[Signature]</i>		Month 08	Day 24	Year 23
18. Transporter 2 Acknowledgement of Receipt of Materials		Signature		Month	Day	Year
19. Discrepancy Indication Space						
20. Facility Owner or Operator: Certification of receipt of non-hazardous materials covered by this Manifest except as noted in Item 19.						
Printed/Typed Name <i>Dave</i>		Signature <i>Dave</i>		Month 08	Day 24	Year 23

White - Return to Generator

Canary - Facility Copy

Pink - Transporter

Goldenrod - Generator Copy



Industrial-Rosemont  
13425 Courthouse Blvd.  
Rosemount, MN 55068

197 CARL BOLANDER & SONS CO.  
251 STARKEY STREET  
ST. PAUL MN 55107



SITE	TICKET	GRID		WEIGHMASTER	
002	00839570	11		BROOKE H	
DATE IN	DATE OUT	TIME IN	TIME OUT	VEHICLE	ROLL OFF
08/28/23	08/28/23	09:07	09:07	CMR24-1203	23-0134
REFERENCE			ORIGIN		
23-0134			VIN: YTE0759_MN_5AXLES		

SCALE 3 GROSS WT 71900 LB Inbound Ticket  
STORED TARE WT 35740 LB  
NET WEIGHT 36160 LB

QTY.	UNIT	DESCRIPTION	RATE	EXTENSION	FEE	TOTAL
18.08	TON	SOIL TON				

This facility will only accept non-hazardous industrial  
recyclables or construction, and demolition waste.

We will not accept any loads containing any  
non-approved wastes or hazardous waste.651-438-1500

Generator: ST PAUL PORT AUTHORITY-HEIGHTS

Address: 2200 Larpenteur Ave E

City/State St Paul, MN 55109

Manifest: 1953949

SIGNATURE \_\_\_\_\_

NET AMOUNT

TENDERED

CHANGE

CHECK NO.

Industrial-Rosemont  
13425 Courthouse Blvd.  
Rosemount, MN 55068

197 CARL BOLANDER & SONS CO.  
251 STARKEY STREET  
ST. PAUL MN 55107

SITE	TICKET	GRID		WEIGHMASTER	
002	00839570	11		BROOKE H	
DATE IN	DATE OUT	TIME IN	TIME OUT	VEHICLE	ROLL OFF
08/28/23	08/28/23	09:07	09:07	CMR24-1203	23-0134
REFERENCE			ORIGIN		
23-0134			VIN: YTE0759_MN_5AXLES		

SCALE 3 GROSS WT 71900 LB Inbound Ticket  
STORED TARE WT 35740 LB  
NET WEIGHT 36160 LB

QTY.	UNIT	DESCRIPTION	RATE	EXTENSION	FEE	TOTAL
18.08	TON	SOIL TON				

This facility will only accept non-hazardous industrial  
recyclables or construction, and demolition waste.

We will not accept any loads containing any  
non-approved wastes or hazardous waste.651-438-1500

Generator: ST PAUL PORT AUTHORITY-HEIGHTS

Address: 2200 Larpenteur Ave E

City/State St Paul, MN 55109

Manifest: 1953949

SIGNATURE \_\_\_\_\_

NET AMOUNT

TENDERED

CHANGE

CHECK NO.



# SKB Rosemount Industrial Waste Facility

1953949

Shipping Manifest		1. Generator's US EPA ID No. (if any)		2. Page 1 of _____ page(s)	
3. Generator's Name and Facility Address St. Paul Port Authority 2200 Larpenteur Ave E, St. Paul, MN 55109		Mailing Address St. Paul Port Authority The Heights - Former Hillcrest 400 Wabasha St. N, Ste. #240, St. Paul, MN 55102 Fax (651) 223-5198			
4. Generator's Phone (651) 204-6241		5. Transporter 1 Company Name <i>CMR Logistics</i>			
6. Transporter 2 Company Name		Phone: <i>612-558-2993</i>			
7. Designated Facility Name and Site Address SKB Rosemount Industrial Waste Facility 13425 Courthouse Blvd. Rosemount, MN 55068		651-438-1500			
8. U.S. DOT Description (Including Proper Shipping Name)		9. Containers No. Type		10. Total Quantity	11. Unit Wt/Vol
a. Non-Hazardous Industrial Waste (Mercury Contaminated Soil <10mg/kg) Job #23-6600 Jesse Wilcox					
b.					
c.					
d.					
13. Additional Descriptions for Materials Listed Above (Indicate waste stream Approval # below) a. MI 23-0134 Mercury Contaminated Soil <10mg/kg b. MI c. MI d. MI		14. Special Handling Procedures for Wastes Listed Above			
15. Special Handling Instructions and Additional Information Emergency Contact:		SKB Use Only Load # _____ Scale Wt. _____ Tons/Yds. _____			
16. GENERATOR'S CERTIFICATION: I hereby declare that the contents of this consignment are fully and accurately described above by proper shipping name and are classified, packed, marked, and labeled, and are in all respects in proper condition for transport by highway according to applicable international and national government regulations.					
Printed/Typed Name Agent for St. Paul Port Authority		Signature <i>[Signature]</i>		Month <i>08</i>	Day <i>24</i> Year <i>23</i>
17. Transporter 1 Acknowledged Receipt of Materials					
Printed/Typed Name <i>Michael [Signature]</i>		Signature <i>[Signature]</i>		Month <i>08</i>	Day <i>28</i> Year <i>23</i>
18. Transporter 2 Acknowledgement of Receipt of Materials					
Printed/Typed Name		Signature		Month	Day Year
19. Discrepancy Indication Space					
20. Facility Owner or Operator: Certification of receipt of non-hazardous materials covered by this Manifest except as noted in Item 19.					
Printed/Typed Name <i>BH</i>		Signature <i>[Signature]</i>		Month <i>08</i>	Day <i>28</i> Year <i>23</i>

White - Return to Generator

Pink - Transporter

Canary - Facility Copy

Goldenrod - Generator Copy

Industrial-Rosemont  
13425 Courthouse Blvd.  
Rosemount, MN 55068



197 CARL BOLANDER & SONS CO.  
251 STARKEY STREET  
ST. PAUL MN 55107

SITE		TICKET		GRID		WEIGHMASTER	
002		00839574		11		DAVID	
DATE IN	DATE OUT	TIME IN	TIME OUT	VEHICLE	ROLL OFF		
08/28/23	08/28/23	09:09	09:09	AGC25-2003	23-0134		
REFERENCE				ORIGIN			
23-0134				VIN: YCC2958_MN_5AXLES			

SCALE 2 GROSS WT 75520 LB  
STORED TARE WT 34860 LB  
NET WEIGHT 40660 LB

Inbound Ticket

QTY.	UNIT	DESCRIPTION	RATE	EXTENSION	FEE	TOTAL
20.33	TON	SOIL TON				

This facility will only accept non-hazardous industrial  
recyclables or construction, and demolition waste.

We will not accept any loads containing any  
non-approved wastes or hazardous waste.651-438-1500

Generator: ST PAUL PORT AUTHORITY-HEIGHTS

Address: 2200 Larpenteur Ave E

City/State: St Paul, MN 55109

Manifest: 1953948

SIGNATURE \_\_\_\_\_

NET AMOUNT

TENDERED

CHANGE

CHECK NO.

Industrial-Rosemont  
13425 Courthouse Blvd.  
Rosemount, MN 55068

197 CARL BOLANDER & SONS CO.  
251 STARKEY STREET  
ST. PAUL MN 55107

SITE		TICKET		GRID		WEIGHMASTER	
002		00839574		11		DAVID	
DATE IN	DATE OUT	TIME IN	TIME OUT	VEHICLE	ROLL OFF		
08/28/23	08/28/23	09:09	09:09	AGC25-2003	23-0134		
REFERENCE				ORIGIN			
23-0134				VIN: YCC2958_MN_5AXLES			

SCALE 2 GROSS WT 75520 LB  
STORED TARE WT 34860 LB  
NET WEIGHT 40660 LB

Inbound Ticket

QTY.	UNIT	DESCRIPTION	RATE	EXTENSION	FEE	TOTAL
20.33	TON	SOIL TON				

This facility will only accept non-hazardous industrial  
recyclables or construction, and demolition waste.

We will not accept any loads containing any  
non-approved wastes or hazardous waste.651-438-1500

Generator: ST PAUL PORT AUTHORITY-HEIGHTS

Address: 2200 Larpenteur Ave E

City/State: St Paul, MN 55109

Manifest: 1953948

SIGNATURE \_\_\_\_\_

NET AMOUNT

TENDERED

CHANGE

CHECK NO.



# SKB Rosemount Industrial Waste Facility

1953948

Shipping Manifest		1. Generator's US EPA ID No. (if any)		2. Page 1 of page(s)	
3. Generator's Name and Facility Address St. Paul Port Authority 2200 Larpenteur Ave E, St. Paul, MN 55109		Mailing Address St. Paul Port Authority The Heights - Former Hillcrest 400 Wabasha St. N, Ste. #240, St. Paul, MN 55102 Fax (651) 223-5198			
4. Generator's Phone (651) 204-6241					
5. Transporter 1 Company Name <b>A.G.C-25</b>		Phone:			
6. Transporter 2 Company Name		Phone:			
7. Designated Facility Name and Site Address SKB Rosemount Industrial Waste Facility 13425 Courthouse Blvd. Rosemount, MN 55068		651-438-1500			
8. U.S. DOT Description (including Proper Shipping Name)		9. Containers No. Type		10. Total Quantity	11. Unit Wt/Vol
a. Non-Hazardous Industrial Waste (Mercury Contaminated Soil <10mg/kg) Job #23-6600 Jesse Wilcox					
b.					
c.					
d.					
13. Additional Descriptions for Materials Listed Above (indicate waste stream Approval # below) a. MI 23-0134 Mercury Contaminated Soil <10mg/kg b. MI c. MI d. MI		14. Special Handling Procedures for Wastes Listed Above			
15. Special Handling Instructions and Additional Information Emergency Contact:		SKB Use Only Load # _____ Scale Wt. _____ Tons/Yds. _____			
16. GENERATOR'S CERTIFICATION: I hereby declare that the contents of this consignment are fully and accurately described above by proper shipping name and are classified, packed, marked, and labeled, and are in all respects in proper condition for transport by highway according to applicable international and national government regulations.					
Printed/Typed Name Agent for St. Paul Port Authority		Signature <i>Jesse Wilcox</i>		Month 08	Day 24
17. Transporter 1 Acknowledged Receipt of Materials		Signature <i>Ramant Singh</i>		Month 08	Day 24
Printed/Typed Name <b>A.G.C-25</b>		Signature		Month 08	Day 24
18. Transporter 2 Acknowledgement of Receipt of Materials		Signature		Month	Day
Printed/Typed Name		Signature		Month	Day
19. Discrepancy Indication Space					
20. Facility Owner or Operator: Certification of receipt of non-hazardous materials covered by this Manifest except as noted in Item 19.					
Printed/Typed Name <b>Dave</b>		Signature <i>Dave</i>		Month 08	Day 28

White - Return to Generator

Canary - Facility Copy

Pink - Transporter

Goldenrod - Generator Copy

Industrial-Rosemont  
13425 Courthouse Blvd.  
Rosemount, MN 55068



197 CARL BOLANDER & SONS CO.  
251 STARKEY STREET  
ST. PAUL MN 55107

SITE	TICKET	GRID		WEIGHMASTER	
002	00839599	11		MIRANDA	
DATE IN	DATE OUT	TIME IN	TIME OUT	VEHICLE	ROLL OFF
08/28/23	08/28/23	09:27	09:27	WDH41-118	23-0134
REFERENCE			ORIGIN		
23-0134			VIN: YTD8943_MN_6AXLES-4		

SCALE 2 GROSS WT 73840 LB Inbound Ticket  
STORED TARE WT 35480 LB  
NET WEIGHT 38360 LB

QTY.	UNIT	DESCRIPTION	RATE	EXTENSION	FEE	TOTAL
19.18	TON	SOIL TON				

This facility will only accept non-hazardous industrial  
recyclables or construction, and demolition waste.

We will not accept any loads containing any  
non-approved wastes or hazardous waste.651-438-1500

Generator: ST PAUL PORT AUTHORITY-HEIGHTS

Address: 2200 Larpenteur Ave E

City/State: St Paul, MN 55109

Manifest: 1953951

SKB-WCI4410

SIGNATURE \_\_\_\_\_

NET AMOUNT
TENDERED
CHANGE
CHECK NO.

Industrial-Rosemont  
13425 Courthouse Blvd.  
Rosemount, MN 55068

197 CARL BOLANDER & SONS CO.  
251 STARKEY STREET  
ST. PAUL MN 55107

SITE	TICKET	GRID		WEIGHMASTER	
002	00839599	11		MIRANDA	
DATE IN	DATE OUT	TIME IN	TIME OUT	VEHICLE	ROLL OFF
08/28/23	08/28/23	09:27	09:27	WDH41-118	23-0134
REFERENCE			ORIGIN		
23-0134			VIN: YTD8943_MN_6AXLES-4		

SCALE 2 GROSS WT 73840 LB Inbound Ticket  
STORED TARE WT 35480 LB  
NET WEIGHT 38360 LB

QTY.	UNIT	DESCRIPTION	RATE	EXTENSION	FEE	TOTAL
19.18	TON	SOIL TON				

This facility will only accept non-hazardous industrial  
recyclables or construction, and demolition waste.

We will not accept any loads containing any  
non-approved wastes or hazardous waste.651-438-1500

Generator: ST PAUL PORT AUTHORITY-HEIGHTS

Address: 2200 Larpenteur Ave E

City/State: St Paul, MN 55109

Manifest: 1953951

SKB-WCI4410

SIGNATURE \_\_\_\_\_

NET AMOUNT
TENDERED
CHANGE
CHECK NO.



# SKB Rosemount Industrial Waste Facility

1953951

Shipping Manifest		1. Generator's US EPA ID No. (If any)		2. Page 1 of page(s)	
3. Generator's Name and Facility Address St. Paul Port Authority 2200 Larpenteur Ave E, St. Paul, MN 55109		Mailing Address St. Paul Port Authority The Heights - Former Hillcrest 400 Wabasha St. N, Ste. #240, St. Paul, MN 55102 Fax (651) 223-5198			
4. Generator's Phone (651) 204-6241					
5. Transporter 1 Company Name <b>Who Dat Hauling LLC</b>		Phone:			
6. Transporter 2 Company Name		Phone:			
7. Designated Facility Name and Site Address SKB Rosemount Industrial Waste Facility 13425 Courthouse Blvd. Rosemount, MN 55068		651-438-1500			
8. U.S. DOT Description (Including Proper Shipping Name)		9. Containers No. Type		10. Total Quantity	11. Unit Wt/Vol
a. Non-Hazardous Industrial Waste (Mercury Contaminated Soil <10mg/kg) Job #23-6600 Jesse Wilcox					
b.					
c.					
d.					
13. Additional Descriptions for Materials Listed Above (indicate waste stream Approval # below) a. MI 23-0134 Mercury Contaminated Soil <10mg/kg b. MI c. MI d. MI		14. Special Handling Procedures for Wastes Listed Above			
15. Special Handling Instructions and Additional Information Emergency Contact:		SKB Use Only Load # Scale Wt. Tons/Yds.			
16. GENERATOR'S CERTIFICATION: I hereby declare that the contents of this consignment are fully and accurately described above by proper shipping name and are classified, packed, marked, and labeled, and are in all respects in proper condition for transport by highway according to applicable international and national government regulations.					
Printed/Typed Name Agent for St. Paul Port Authority		Signature		Month Day Year 08 24 23	
17. Transporter 1 Acknowledged Receipt of Materials		Signature		Month Day Year 08 28 23	
Printed/Typed Name <b>Cordell Robertson</b>		Signature		Month Day Year 08 28 23	
18. Transporter 2 Acknowledgement of Receipt of Materials		Signature		Month Day Year	
Printed/Typed Name		Signature		Month Day Year	
19. Discrepancy Indication Space					
20. Facility Owner or Operator: Certification of receipt of non-hazardous materials covered by this Manifest except as noted in Item 19.					
Printed/Typed Name <b>MRC</b>		Signature <b>MRC</b>		Month Day Year 08 28 23	

White - Return to Generator

Canary - Facility Copy

Pink - Transporter

Goldenrod - Generator Copy

Industrial-Rosemont  
13425 Courthouse Blvd.  
Rosemount, MN 55068



197 CARL BOLANDER & SONS CO.  
251 STARKEY STREET  
ST. PAUL MN 55107

SITE		TICKET		GRID		WEIGHMASTER	
002		00839605		11		MIRANDA	
DATE IN	DATE OUT	TIME IN	TIME OUT	VEHICLE	ROLL OFF		
08/28/23	08/28/23	09:32	09:32	ETS03-618	23-0134		
REFERENCE				ORIGIN			
23-0134				VIN: YTC8360_MN_6AXLES-4			

SCALE 2 GROSS WT 80580 LB  
STORED TARE WT 34180 LB  
NET WEIGHT 46400 LB

Inbound Ticket

QTY.	UNIT	DESCRIPTION	RATE	EXTENSION	FEE	TOTAL
23.20	TON	SOIL TON				

This facility will only accept non-hazardous industrial  
recyclables or construction, and demolition waste.

We will not accept any loads containing any  
non-approved wastes or hazardous waste.651-438-1500

Generator: ST PAUL PORT AUTHORITY-HEIGHTS

Address: 2200 Larpenteur Ave E

City/State: St Paul, MN 55109

Manifest: 1953953

SKB-WCI 4410

SIGNATURE \_\_\_\_\_

NET AMOUNT

TENDERED

CHANGE

CHECK NO.

Industrial-Rosemont  
13425 Courthouse Blvd.  
Rosemount, MN 55068

197 CARL BOLANDER & SONS CO.  
251 STARKEY STREET  
ST. PAUL MN 55107

SITE		TICKET		GRID		WEIGHMASTER	
002		00839605		11		MIRANDA	
DATE IN	DATE OUT	TIME IN	TIME OUT	VEHICLE	ROLL OFF		
08/28/23	08/28/23	09:32	09:32	ETS03-618	23-0134		
REFERENCE				ORIGIN			
23-0134				VIN: YTC8360_MN_6AXLES-4			

SCALE 2 GROSS WT 80580 LB  
STORED TARE WT 34180 LB  
NET WEIGHT 46400 LB

Inbound Ticket

QTY.	UNIT	DESCRIPTION	RATE	EXTENSION	FEE	TOTAL
23.20	TON	SOIL TON				

This facility will only accept non-hazardous industrial  
recyclables or construction, and demolition waste.

We will not accept any loads containing any  
non-approved wastes or hazardous waste.651-438-1500

Generator: ST PAUL PORT AUTHORITY-HEIGHTS

Address: 2200 Larpenteur Ave E

City/State: St Paul, MN 55109

Manifest: 1953953

SKB-WCI 4410

SIGNATURE \_\_\_\_\_

NET AMOUNT

TENDERED

CHANGE

CHECK NO.



# SKB Rosemount Industrial Waste Facility

1953953

Shipping Manifest		1. Generator's US EPA ID No. (if any)		2. Page 1 of page(s)	
3. Generator's Name and Facility Address St. Paul Port Authority 2200 Larpenteur Ave E, St. Paul, MN 55109		Mailing Address St. Paul Port Authority The Heights - Former Hillcrest 400 Wabasha St. N, Ste. #240, St. Paul, MN 55102 Fax (651) 223-5198			
4. Generator's Phone (651) 204-6241					
5. Transporter 1 Company Name <b>ETI</b>		03/6-18		Phone:	
6. Transporter 2 Company Name		Phone:			
7. Designated Facility Name and Site Address SKB Rosemount Industrial Waste Facility 13425 Courthouse Blvd. Rosemount, MN 55068		651-438-1500			
8. U.S. DOT Description (including Proper Shipping Name)		9. Containers No. Type		10. Total Quantity	11. Unit Wt/Vol
a. Non-Hazardous Industrial Waste (Mercury Contaminated Soil <10mg/kg) Job #23-6600 Jesse Wilcox					
b.					
c.					
d.					
13. Additional Descriptions for Materials Listed Above (indicate waste stream Approval # below) a. MI 23-0134 Mercury Contaminated Soil <10mg/kg b. MI c. MI d. MI		14. Special Handling Procedures for Wastes Listed Above			
15. Special Handling Instructions and Additional Information Emergency Contact:		SKB Use Only Load # Scale Wt. Tons/Yds.			
16. GENERATOR'S CERTIFICATION: I hereby declare that the contents of this consignment are fully and accurately described above by proper shipping name and are classified, packed, marked, and labeled, and are in all respects in proper condition for transport by highway according to applicable international and national government regulations.					
Printed/Typed Name Agent for St. Paul Port Authority		Signature <i>[Signature]</i>		Month 08	Day 24
17. Transporter 1 Acknowledged of Receipt of Materials		Signature <i>[Signature]</i>		Year 23	
Printed/Typed Name <i>[Signature]</i>		Signature <i>[Signature]</i>		Month 08	Day 28
18. Transporter 2 Acknowledgement of Receipt of Materials		Signature		Year 23	
Printed/Typed Name		Signature		Month	Day
19. Discrepancy Indication Space					
20. Facility Owner or Operator: Certification of receipt of non-hazardous materials covered by this Manifest except as noted in Item 19.					
Printed/Typed Name <i>[Signature]</i>		Signature <i>[Signature]</i>		Month 10	Day 02
				Year 23	

White - Return to Generator

Canary - Facility Copy

Pink - Transporter

Goldenrod - Generator Copy



Industrial-Rosemont  
13425 Courthouse Blvd.  
Rosemount, MN 55068



197 CARL BOLANDER & SONS CO.  
251 STARKEY STREET  
ST. PAUL MN 55107

SITE		TICKET		GRID		WEIGHMASTER					
002		00839606		11		SUE M					
DATE IN		DATE OUT		TIME IN		TIME OUT		VEHICLE		ROLL OFF	
08/28/23		08/28/23		09:33		09:33		K&K10-718		23-0134	
REFERENCE						ORIGIN					
23-0134						VIN: YTD7620_MN_6AXLES					

SCALE 1 GROSS WT 74040 LB  
STORED TARE WT 35280 LB  
NET WEIGHT 38760 LB

Inbound Ticket

QTY.	UNIT	DESCRIPTION	RATE	EXTENSION	FEE	TOTAL
19.38	TON	SOIL TON				

This facility will only accept non-hazardous industrial  
recyclables or construction, and demolition waste.

We will not accept any loads containing any  
non-approved wastes or hazardous waste.651-438-1500

Generator: ST PAUL PORT AUTHORITY-HEIGHTS

Address: 2200 Larpenteur Ave E

City/State St Paul, MN 55109

Manifest: 1953950

SKB-WCI4410

SIGNATURE \_\_\_\_\_

NET AMOUNT

TENDERED

CHANGE

CHECK NO.

Industrial-Rosemont  
13425 Courthouse Blvd.  
Rosemount, MN 55068

197 CARL BOLANDER & SONS CO.  
251 STARKEY STREET  
ST. PAUL MN 55107

SITE		TICKET		GRID		WEIGHMASTER					
002		00839606		11		SUE M					
DATE IN		DATE OUT		TIME IN		TIME OUT		VEHICLE		ROLL OFF	
08/28/23		08/28/23		09:33		09:33		K&K10-718		23-0134	
REFERENCE						ORIGIN					
23-0134						VIN: YTD7620_MN_6AXLES					

SCALE 1 GROSS WT 74040 LB  
STORED TARE WT 35280 LB  
NET WEIGHT 38760 LB

Inbound Ticket

QTY.	UNIT	DESCRIPTION	RATE	EXTENSION	FEE	TOTAL
19.38	TON	SOIL TON				

This facility will only accept non-hazardous industrial  
recyclables or construction, and demolition waste.

We will not accept any loads containing any  
non-approved wastes or hazardous waste.651-438-1500

Generator: ST PAUL PORT AUTHORITY-HEIGHTS

Address: 2200 Larpenteur Ave E

City/State St Paul, MN 55109

Manifest: 1953950

SKB-WCI4410

SIGNATURE \_\_\_\_\_

NET AMOUNT

TENDERED

CHANGE

CHECK NO.



# SKB Rosemount Industrial Waste Facility

1953950

Shipping Manifest		1. Generator's US EPA ID No. (if any)		2. Page 1 of page(s)	
3. Generator's Name and Facility Address St. Paul Port Authority 2200 Larpenteur Ave E, St. Paul, MN 55109		Mailing Address St. Paul Port Authority The Heights - Former Hillcrest 400 Wabasha St. N, Ste. #240, St. Paul, MN 55102 Fax (651) 223-5198			
4. Generator's Phone (651) 204-6241					
5. Transporter 1 Company Name <i>Ken Roemer</i>		Phone:			
6. Transporter 2 Company Name		Phone:			
7. Designated Facility Name and Site Address SKB Rosemount Industrial Waste Facility 13425 Courthouse Blvd. Rosemount, MN 55068		651-438-1500			
8. U.S. DOT Description (including Proper Shipping Name)		9. Containers No. Type		10. Total Quantity	11. Unit Wt/Vol
a. Non-Hazardous Industrial Waste (Mercury Contaminated Soil <10mg/kg) Job #23-6600 Jesse Wilcox					
b.					
c.					
d.					
13. Additional Descriptions for Materials Listed Above (indicate waste stream Approval # below) a. MI 23-0134 Mercury Contaminated Soil <10mg/kg b. MI c. MI d. MI		14. Special Handling Procedures for Wastes Listed Above			
15. Special Handling Instructions and Additional Information Emergency Contact:		SKB Use Only Load # Scale Wt. Tons/Yds.			
16. GENERATOR'S CERTIFICATION: I hereby declare that the contents of this consignment are fully and accurately described above by proper shipping name and are classified, packed, marked, and labeled, and are in all respects in proper condition for transport by highway according to applicable international and national government regulations.					
Printed/Typed Name Agent for St. Paul Port Authority		Signature <i>John M. [illegible]</i>		Month Day Year 10/8/24/23	
17. Transporter 1 Acknowledgement of Receipt of Materials <i>Ken Roemer</i>		Signature		Month Day Year 10/8/28/23	
18. Transporter 2 Acknowledgement of Receipt of Materials		Signature		Month Day Year 08/28/23	
19. Discrepancy Indication Space					
20. Facility Owner or Operator: Certification of receipt of non-hazardous materials covered by this Manifest except as noted in Item 19.					
Printed/Typed Name <i>[Signature]</i>		Signature <i>[Signature]</i>		Month Day Year 10/8/28/23	

White - Return to Generator

Canary - Facility Copy

Pink - Transporter

Goldenrod - Generator Copy

Industrial-Rosemont  
13425 Courthouse Blvd.  
Rosemount, MN 55068

197 CARL BOLANDER & SONS CO.  
251 STARKEY STREET  
ST. PAUL MN 55107



SITE	TICKET	GRID		WEIGHMASTER	
002	00839609	11		SUE M	
DATE IN	DATE OUT	TIME IN	TIME OUT	VEHICLE	ROLL OFF
08/28/23	08/28/23	09:37	09:37	MHB69-1607	23-0134
REFERENCE			ORIGIN		
23-0134			VIN: YTC0957_MN_5AXLES		

SCALE 1 GROSS WT 74580 LB Inbound Ticket  
STORED TARE WT 32620 LB  
NET WEIGHT 41960 LB

QTY.	UNIT	DESCRIPTION	RATE	EXTENSION	FEE	TOTAL
20.98	TON	SOIL TON				

This facility will only accept non-hazardous industrial  
recyclables or construction, and demolition waste.

We will not accept any loads containing any  
non-approved wastes or hazardous waste.651-438-1500

Generator: ST PAUL PORT AUTHORITY-HEIGHTS

Address: 2200 Larpenteur Ave E

City/State: St Paul, MN 55109

Manifest: 1953952

SKB-WCI4410

SIGNATURE \_\_\_\_\_

NET AMOUNT
TENDERED
CHANGE
CHECK NO.

Industrial-Rosemont  
13425 Courthouse Blvd.  
Rosemount, MN 55068

197 CARL BOLANDER & SONS CO.  
251 STARKEY STREET  
ST. PAUL MN 55107

SITE	TICKET	GRID		WEIGHMASTER	
002	00839609	11		SUE M	
DATE IN	DATE OUT	TIME IN	TIME OUT	VEHICLE	ROLL OFF
08/28/23	08/28/23	09:37	09:37	MHB69-1607	23-0134
REFERENCE			ORIGIN		
23-0134			VIN: YTC0957_MN_5AXLES		

SCALE 1 GROSS WT 74580 LB Inbound Ticket  
STORED TARE WT 32620 LB  
NET WEIGHT 41960 LB

QTY.	UNIT	DESCRIPTION	RATE	EXTENSION	FEE	TOTAL
20.98	TON	SOIL TON				

This facility will only accept non-hazardous industrial  
recyclables or construction, and demolition waste.

We will not accept any loads containing any  
non-approved wastes or hazardous waste.651-438-1500

Generator: ST PAUL PORT AUTHORITY-HEIGHTS

Address: 2200 Larpenteur Ave E

City/State: St Paul, MN 55109

Manifest: 1953952

SKB-WCI4410

SIGNATURE \_\_\_\_\_

NET AMOUNT
TENDERED
CHANGE
CHECK NO.



# SKB Rosemount Industrial Waste Facility

1953952

Shipping Manifest		1. Generator's US EPA ID No. (if any)		2. Page 1 of page(s)	
3. Generator's Name and Facility Address St. Paul Port Authority 2200 Larpentour Ave E, St. Paul, MN 55109		Mailing Address St. Paul Port Authority The Heights - Former Hillcrest 400 Wabasha St. N, Ste. #240, St. Paul, MN 55102 Fax (651) 223-5198			
4. Generator's Phone (651) 204-6241					
5. Transporter 1 Company Name <i>MNB Trading LLC</i>		Phone:			
6. Transporter 2 Company Name		Phone:			
7. Designated Facility Name and Site Address SKB Rosemount Industrial Waste Facility 13425 Courthouse Blvd. Rosemount, MN 55068		651-438-1500			
8. U.S. DOT Description (including Proper Shipping Name)		9. Containers No. Type		10. Total Quantity	11. Unit Wt/Vol
a. Non-Hazardous Industrial Waste (Mercury Contaminated Soil <10mg/kg) Job #23-6600 Jesse Wilcox					
b.					
c.					
d.					
13. Additional Descriptions for Materials Listed Above (indicate waste stream Approval # below) a. MI 23-0134 Mercury Contaminated Soil <10mg/kg b. MI c. MI d. MI		14. Special Handling Procedures for Wastes Listed Above			
15. Special Handling Instructions and Additional Information Emergency Contact:		SKB Use Only Load # Scale Wt. Tons/Yds.			
16. GENERATOR'S CERTIFICATION: I hereby declare that the contents of this consignment are fully and accurately described above by proper shipping name and are classified, packed, marked, and labeled, and are in all respects in proper condition for transport by highway according to applicable international and national government regulations.					
Printed/Typed Name Agent for St. Paul Port Authority		Signature <i>[Signature]</i>		Month 08	Day 24
17. Transporter 1 Acknowledged Receipt of Materials		Signature <i>[Signature]</i>		Year 23	
Printed/Typed Name <i>Michael Booth</i>		Signature <i>[Signature]</i>		Month 08	Day 28
18. Transporter 2 Acknowledgement of Receipt of Materials		Signature		Year 23	
Printed/Typed Name		Signature		Month	Day
19. Discrepancy Indication Space					
20. Facility Owner or Operator: Certification of receipt of non-hazardous materials covered by this Manifest except as noted in Item 19.					
Printed/Typed Name <i>[Signature]</i>		Signature <i>[Signature]</i>		Month 8	Day 28
				Year 23	

White - Return to Generator

Canary - Facility Copy

Pink - Transporter

Goldenrod - Generator Copy

Industrial-Rosemont  
13425 Courthouse Blvd.  
Rosemount, MN 55068

197 CARL BOLANDER & SONS CO.  
251 STARKEY STREET  
ST. PAUL MN 55107



SITE		TICKET		GRID		WEIGHMASTER					
002		00839610		11		Christina W					
DATE IN		DATE OUT		TIME IN		TIME OUT		VEHICLE		ROLL OFF	
08/28/23		08/28/23		09:39		09:39		CMR017-318		23-0134	
REFERENCE						ORIGIN					
23-0134						VIN: YTE1236_MN_6AXLES					

SCALE 4 GROSS WT 78400 LB Inbound Ticket  
STORED TARE WT 34360 LB  
NET WEIGHT 44040 LB

QTY.	UNIT	DESCRIPTION	RATE	EXTENSION	FEE	TOTAL
22.02	TON	SOIL TON				

This facility will only accept non-hazardous industrial  
recyclables or construction, and demolition waste.

We will not accept any loads containing any  
non-approved wastes or hazardous waste.651-438-1500

Generator: ST PAUL PORT AUTHORITY-HEIGHTS

Address: 2200 Larpenteur Ave E

City/State St Paul, MN 55109

Manifest: 1953957

SIGNATURE \_\_\_\_\_

NET AMOUNT

TENDERED

CHANGE

CHECK NO.

Industrial-Rosemont  
13425 Courthouse Blvd.  
Rosemount, MN 55068

197 CARL BOLANDER & SONS CO.  
251 STARKEY STREET  
ST. PAUL MN 55107

SITE		TICKET		GRID		WEIGHMASTER					
002		00839610		11		Christina W					
DATE IN		DATE OUT		TIME IN		TIME OUT		VEHICLE		ROLL OFF	
08/28/23		08/28/23		09:39		09:39		CMR017-318		23-0134	
REFERENCE						ORIGIN					
23-0134						VIN: YTE1236_MN_6AXLES					

SCALE 4 GROSS WT 78400 LB Inbound Ticket  
STORED TARE WT 34360 LB  
NET WEIGHT 44040 LB

QTY.	UNIT	DESCRIPTION	RATE	EXTENSION	FEE	TOTAL
22.02	TON	SOIL TON				

This facility will only accept non-hazardous industrial  
recyclables or construction, and demolition waste.

We will not accept any loads containing any  
non-approved wastes or hazardous waste.651-438-1500

Generator: ST PAUL PORT AUTHORITY-HEIGHTS

Address: 2200 Larpenteur Ave E

City/State St Paul, MN 55109

Manifest: 1953957

SIGNATURE \_\_\_\_\_

NET AMOUNT

TENDERED

CHANGE

CHECK NO.



# SKB Rosemount Industrial Waste Facility

1953957

Shipping Manifest		1. Generator's US EPA ID No. (if any)		2. Page 1 of page(s)	
3. Generator's Name and Facility Address St. Paul Port Authority 2200 Larpeur Ave E, St. Paul, MN 55109		Mailing Address St. Paul Port Authority The Heights - Former Hillcrest 400 Wabasha St. N, Ste. #240, St. Paul, MN 55102 Fax (651) 223-5198			
4. Generator's Phone (651) 204-6241					
5. Transporter 1 Company Name <i>Omni Hauling LLC</i>		Phone:			
6. Transporter 2 Company Name		Phone:			
7. Designated Facility Name and Site Address SKB Rosemount Industrial Waste Facility 13425 Courthouse Blvd. Rosemount, MN 55068		651-438-1500			
8. U.S. DOT Description (including Proper Shipping Name)		9. Containers No. Type		10. Total Quantity	11. Unit Wt/Vol
a. Non-Hazardous Industrial Waste (Mercury Contaminated Soil <10mg/kg) Job #23-6600 Jesse Wilcox					
b.					
c.					
d.					
13. Additional Descriptions for Materials Listed Above (indicate waste stream Approval # below) a. MI 23-0134 Mercury Contaminated Soil <10mg/kg b. MI c. MI d. MI		14. Special Handling Procedures for Wastes Listed Above			
15. Special Handling Instructions and Additional Information Emergency Contact:		SKB Use Only Load # Scale Wt. Tons/Yds.			
16. GENERATOR'S CERTIFICATION: I hereby declare that the contents of this consignment are fully and accurately described above by proper shipping name and are classified, packed, marked, and labeled, and are in all respects in proper condition for transport by highway according to applicable international and national government regulations.					
Printed/Typed Name Agent for St. Paul Port Authority		Signature <i>[Signature]</i>		Month 08	Day 24
17. Transporter 1 Acknowledged Receipt of Materials		Signature <i>[Signature]</i>		Year 23	
Printed/Typed Name <i>Corey Rioks</i>		Signature <i>[Signature]</i>		Month 08	Day 28
18. Transporter 2 Acknowledgement of Receipt of Materials		Signature		Year 23	
Printed/Typed Name		Signature		Month	Day
19. Discrepancy Indication Space					
20. Facility Owner or Operator: Certification of receipt of non-hazardous materials covered by this Manifest except as noted in Item 19.					
Printed/Typed Name <i>[Signature]</i>		Signature <i>[Signature]</i>		Month 08	Day 28
				Year 23	

White - Return to Generator

Pink - Transporter

Canary - Facility Copy

Goldenrod - Generator Copy

Industrial-Rosemont  
13425 Courthouse Blvd.  
Rosemount, MN 55068

197 CARL BOLANDER & SONS CO.  
251 STARKEY STREET  
ST. PAUL MN 55107



SITE	TICKET	GRID		WEIGHMASTER	
002	00839611	11		SUE M	
DATE IN	DATE OUT	TIME IN	TIME OUT	VEHICLE	ROLL OFF
08/28/23	08/28/23	09:39	09:39	ETS38-1812	23-0134
REFERENCE			ORIGIN		
23-0134			VIN: YCB2643_MN_4AXLES		

SCALE 1 GROSS WT 69300 LB  
STORED TARE WT 31860 LB  
NET WEIGHT 37440 LB

Inbound Ticket

QTY.	UNIT	DESCRIPTION	RATE	EXTENSION	FEE	TOTAL
18.72	TON	SOIL TON				

This facility will only accept non-hazardous industrial  
recyclables or construction, and demolition waste.

We will not accept any loads containing any  
non-approved wastes or hazardous waste.651-438-1500

Generator: ST PAUL PORT AUTHORITY-HEIGHTS

Address: 2200 Larpenteur Ave E

City/State: St Paul, MN 55109

Manifest: 1953955

SKB-WCI 4410

SIGNATURE \_\_\_\_\_

NET AMOUNT

TENDERED

CHANGE

CHECK NO.

Industrial-Rosemont  
13425 Courthouse Blvd.  
Rosemount, MN 55068

197 CARL BOLANDER & SONS CO.  
251 STARKEY STREET  
ST. PAUL MN 55107

SITE	TICKET	GRID		WEIGHMASTER	
002	00839611	11		SUE M	
DATE IN	DATE OUT	TIME IN	TIME OUT	VEHICLE	ROLL OFF
08/28/23	08/28/23	09:39	09:39	ETS38-1812	23-0134
REFERENCE			ORIGIN		
23-0134			VIN: YCB2643_MN_4AXLES		

SCALE 1 GROSS WT 69300 LB  
STORED TARE WT 31860 LB  
NET WEIGHT 37440 LB

Inbound Ticket

QTY.	UNIT	DESCRIPTION	RATE	EXTENSION	FEE	TOTAL
18.72	TON	SOIL TON				

This facility will only accept non-hazardous industrial  
recyclables or construction, and demolition waste.

We will not accept any loads containing any  
non-approved wastes or hazardous waste.651-438-1500

Generator: ST PAUL PORT AUTHORITY-HEIGHTS

Address: 2200 Larpenteur Ave E

City/State: St Paul, MN 55109

Manifest: 1953955

SKB-WCI 4410

SIGNATURE \_\_\_\_\_

NET AMOUNT

TENDERED

CHANGE

CHECK NO.



# SKB Rosemount Industrial Waste Facility

1953955

Shipping Manifest		1. Generator's US EPA ID No. (if any)		2. Page 1 of page(s)	
3. Generator's Name and Facility Address St. Paul Port Authority 2200 Larpeur Ave E, St. Paul, MN 55109		Mailing Address St. Paul Port Authority The Heights - Former Hillcrest 400 Wabasha St. N, Ste. #240, St. Paul, MN 55102 Fax (651) 223-5198			
4. Generator's Phone (651) 204-6241		Phone:			
5. Transporter 1 Company Name <b>ETI #38</b>		18-12		Phone:	
6. Transporter 2 Company Name		Phone:			
7. Designated Facility Name and Site Address SKB Rosemount Industrial Waste Facility 13425 Courthouse Blvd. Rosemount, MN 55068		651-438-1500			
8. U.S. DOT Description (including Proper Shipping Name)		9. Containers No. Type		10. Total Quantity	
a. Non-Hazardous Industrial Waste (Mercury Contaminated Soil <10mg/kg) Job #23-6600 Jesse Wilcox					
b.					
c.					
d.					
13. Additional Descriptions for Materials Listed Above (Indicate waste stream Approval # below) a. MI 23-0134 Mercury Contaminated Soil <10mg/kg b. MI c. MI d. MI		14. Special Handling Procedures for Wastes Listed Above			
15. Special Handling Instructions and Additional Information Emergency Contact:		SKB Use Only Load # _____ Scale Wt. _____ Tons/Yds. _____			
16. GENERATOR'S CERTIFICATION: I hereby declare that the contents of this consignment are fully and accurately described above by proper shipping name and are classified, packed, marked, and labeled, and are in all respects in proper condition for transport by highway according to applicable international and national government regulations.					
Printed/Typed Name Agent for St. Paul Port Authority		Signature <i>[Signature]</i>		Month Day Year 08 24 23	
17. Transporter 1 Acknowledged of Receipt of Materials Printed/Typed Name <i>Mike Goss</i>		Signature <i>[Signature]</i>		Month Day Year 08 28 23	
18. Transporter 2 Acknowledgement of Receipt of Materials Printed/Typed Name		Signature		Month Day Year	
19. Discrepancy Indication Space					
20. Facility Owner or Operator: Certification of receipt of non-hazardous materials covered by this Manifest except as noted in Item 19.					
Printed/Typed Name <i>SM</i>		Signature <i>[Signature]</i>		Month Day Year 08 28 23	

White - Return to Generator

Canary - Facility Copy

Pink - Transporter

Goldenrod - Generator Copy



Industrial-Rosemont  
13425 Courthouse Blvd.  
Rosemount, MN 55068

197 CARL BOLANDER & SONS CO.  
251 STARKEY STREET  
ST. PAUL MN 55107



SITE	TICKET	GRID		WEIGHMASTER	
002	00839624	11		BROOKE H	
DATE IN	DATE OUT	TIME IN	TIME OUT	VEHICLE	ROLL OFF
08/28/23	08/28/23	09:49	09:49	TT8-1703	23-0134
REFERENCE			ORIGIN		
23-0134			VIN: TT8-1905_MN_5AXLES		

SCALE 3 GROSS WT 75540 LB  
STORED TARE WT 31940 LB  
NET WEIGHT 43600 LB

Inbound Ticket

QTY.	UNIT	DESCRIPTION	RATE	EXTENSION	FEE	TOTAL
21.80	TON	SOIL TON				

This facility will only accept non-hazardous industrial  
recyclables or construction, and demolition waste.

We will not accept any loads containing any  
non-approved wastes or hazardous waste.651-438-1500

Generator: ST PAUL PORT AUTHORITY-HEIGHTS

Address: 2200 Larpenteur Ave E

City/State: St Paul, MN 55109

Manifest: 1953956

SKB-WCI 4410

SIGNATURE \_\_\_\_\_

NET AMOUNT
TENDERED
CHANGE
CHECK NO.

Industrial-Rosemont  
13425 Courthouse Blvd.  
Rosemount, MN 55068

197 CARL BOLANDER & SONS CO.  
251 STARKEY STREET  
ST. PAUL MN 55107

SITE	TICKET	GRID		WEIGHMASTER	
002	00839624	11		BROOKE H	
DATE IN	DATE OUT	TIME IN	TIME OUT	VEHICLE	ROLL OFF
08/28/23	08/28/23	09:49	09:49	TT8-1703	23-0134
REFERENCE			ORIGIN		
23-0134			VIN: TT8-1905_MN_5AXLES		

SCALE 3 GROSS WT 75540 LB  
STORED TARE WT 31940 LB  
NET WEIGHT 43600 LB

Inbound Ticket

QTY.	UNIT	DESCRIPTION	RATE	EXTENSION	FEE	TOTAL
21.80	TON	SOIL TON				

This facility will only accept non-hazardous industrial  
recyclables or construction, and demolition waste.

We will not accept any loads containing any  
non-approved wastes or hazardous waste.651-438-1500

Generator: ST PAUL PORT AUTHORITY-HEIGHTS

Address: 2200 Larpenteur Ave E

City/State: St Paul, MN 55109

Manifest: 1953956

SKB-WCI 4410

SIGNATURE \_\_\_\_\_

NET AMOUNT
TENDERED
CHANGE
CHECK NO.



# SKB Rosemount Industrial Waste Facility

1953956

Shipping Manifest		1. Generator's US EPA ID No. (if any)		2. Page 1 of page(s)	
3. Generator's Name and Facility Address St. Paul Port Authority 2200 Larpenteur Ave E, St. Paul, MN 55109		Mailing Address St. Paul Port Authority The Heights - Former Hillcrest 400 Wabasha St. N, Ste. #240, St. Paul, MN 55102 Fax (651) 223-5198			
4. Generator's Phone (651) 204-6241		Phone:			
5. Transporter 1 Company Name <i>Tash Trucking LLC</i>		Phone:			
6. Transporter 2 Company Name		Phone:			
7. Designated Facility Name and Site Address SKB Rosemount Industrial Waste Facility 13425 Courthouse Blvd. Rosemount, MN 55068		651-438-1500			
8. U.S. DOT Description (including Proper Shipping Name)		9. Containers		10. Total Quantity	11. Unit Wt/Vol
		No.	Type		
a. Non-Hazardous Industrial Waste (Mercury Contaminated Soil <10mg/kg) Job #23-6600 Jesse Wilcox					
b.					
c.					
d.					
13. Additional Descriptions for Materials Listed Above (Indicate waste stream Approval # below) a. MI 23-0134 Mercury Contaminated Soil <10mg/kg b. MI c. MI d. MI		14. Special Handling Procedures for Wastes Listed Above			
15. Special Handling Instructions and Additional Information Emergency Contact:		SKB Use Only Load # _____ Scale Wt. _____ Tons/Yds. _____			
16. GENERATOR'S CERTIFICATION: I hereby declare that the contents of this consignment are fully and accurately described above by proper shipping name and are classified, packed, marked, and labeled, and are in all respects in proper condition for transport by highway according to applicable international and national government regulations.					
Printed/Typed Name Agent for St. Paul Port Authority		Signature <i>[Signature]</i>		Month Day Year 08 24 23	
17. Transporter 1 Acknowledged of Receipt of Materials					
Printed/Typed Name <i>Manuel Amiel</i>		Signature <i>[Signature]</i>		Month Day Year 08 28 23	
18. Transporter 2 Acknowledgement of Receipt of Materials					
Printed/Typed Name		Signature		Month Day Year	
19. Discrepancy Indication Space					
20. Facility Owner or Operator: Certification of receipt of non-hazardous materials covered by this Manifest except as noted in Item 19.					
Printed/Typed Name <i>BH</i>		Signature <i>[Signature]</i>		Month Day Year 08 28 23	

White - Return to Generator      Pink - Transporter      Canary - Facility Copy      Goldenrod - Generator Copy

Industrial-Rosemont  
13425 Courthouse Blvd.  
Rosemont, MN 55068



197 CARL BOLANDER & SONS CO.  
251 STARKEY STREET  
ST. PAUL MN 55107

SITE		TICKET		GRID		WEIGHMASTER					
002		00839626		11		Christina W					
DATE IN		DATE OUT		TIME IN		TIME OUT		VEHICLE		ROLL OFF	
08/28/23		08/28/23		09:49		09:49		ETS26-512		23-0134	
REFERENCE						ORIGIN					
23-0134						VIN: YTC7602_MN_6AXLES					

SCALE 4 GROSS WT 73680 LB  
STORED TARE WT 31680 LB  
NET WEIGHT 42000 LB

Inbound Ticket

QTY.	UNIT	DESCRIPTION	RATE	EXTENSION	FEE	TOTAL
21.00	TON	SOIL TON				

This facility will only accept non-hazardous industrial  
recyclables or construction, and demolition waste.

We will not accept any loads containing any  
non-approved wastes or hazardous waste.651-438-1500

Generator: ST PAUL PORT AUTHORITY-HEIGHTS

Address: 2200 Larpenteur Ave E

City/State St Paul, MN 55109

Manifest: 1953962

SIGNATURE \_\_\_\_\_

NET AMOUNT
TENDERED
CHANGE
CHECK NO.

Industrial-Rosemont  
13425 Courthouse Blvd.  
Rosemont, MN 55068

197 CARL BOLANDER & SONS CO.  
251 STARKEY STREET  
ST. PAUL MN 55107

SITE		TICKET		GRID		WEIGHMASTER					
002		00839626		11		Christina W					
DATE IN		DATE OUT		TIME IN		TIME OUT		VEHICLE		ROLL OFF	
08/28/23		08/28/23		09:49		09:49		ETS26-512		23-0134	
REFERENCE						ORIGIN					
23-0134						VIN: YTC7602_MN_6AXLES					

SCALE 4 GROSS WT 73680 LB  
STORED TARE WT 31680 LB  
NET WEIGHT 42000 LB

Inbound Ticket

QTY.	UNIT	DESCRIPTION	RATE	EXTENSION	FEE	TOTAL
21.00	TON	SOIL TON				

This facility will only accept non-hazardous industrial  
recyclables or construction, and demolition waste.

We will not accept any loads containing any  
non-approved wastes or hazardous waste.651-438-1500

Generator: ST PAUL PORT AUTHORITY-HEIGHTS

Address: 2200 Larpenteur Ave E

City/State St Paul, MN 55109

Manifest: 1953962

SIGNATURE \_\_\_\_\_

NET AMOUNT
TENDERED
CHANGE
CHECK NO.



# SKB Rosemount Industrial Waste Facility

1953962

Shipping Manifest		1. Generator's US EPA ID No. (if any)		2. Page 1 of page(s)		
3. Generator's Name and Facility Address St. Paul Port Authority 2200 Larpenteur Ave E, St. Paul, MN 55109		Mailing Address St. Paul Port Authority The Heights - Former Hillcrest 400 Wabasha St. N, Ste. #240, St. Paul, MN 55102 Fax (651) 223-5198				
4. Generator's Phone (651) 204-6241		Phone:				
5. Transporter 1 Company Name <i>EQUIPMENT TRANSPORT #26 TRL 15-12</i>		Phone:				
6. Transporter 2 Company Name		Phone:				
7. Designated Facility Name and Site Address SKB Rosemount Industrial Waste Facility 13425 Courthouse Blvd. Rosemount, MN 55068		651-438-1500				
8. U.S. DOT Description (including Proper Shipping Name)		9. Containers No. Type		10. Total Quantity	11. Unit Wt/Vol	12. Waste Profile Sheet #
a. Non-Hazardous Industrial Waste (Mercury Contaminated Soil <10mg/kg) Job #23-6600 Jesse Wilcox						
b.						
c.						
d.						
13. Additional Descriptions for Materials Listed Above (indicate waste stream Approval # below) a. MI 23-0134 Mercury Contaminated Soil <10mg/kg b. MI c. MI d. MI		14. Special Handling Procedures for Wastes Listed Above				
15. Special Handling Instructions and Additional Information Emergency Contact:		SKB Use Only Load # Scale Wt. Tons/Yds.				
16. GENERATOR'S CERTIFICATION: I hereby declare that the contents of this consignment are fully and accurately described above by proper shipping name and are classified, packed, marked, and labeled, and are in all respects in proper condition for transport by highway according to applicable international and national government regulations.						
Printed/Typed Name Agent for St. Paul Port Authority		Signature <i>[Signature]</i>		Month Day Year 08 24 23		
17. Transporter 1 Acknowledged Receipt of Materials						
Printed/Typed Name <i>[Signature]</i>		Signature <i>[Signature]</i>		Month Day Year 08 28 23		
18. Transporter 2 Acknowledgement of Receipt of Materials						
Printed/Typed Name		Signature		Month Day Year		
19. Discrepancy Indication Space						
20. Facility Owner or Operator: Certification of receipt of non-hazardous materials covered by this Manifest except as noted in Item 19						
Printed/Typed Name <i>[Signature]</i>		Signature <i>[Signature]</i>		Month Day Year 08 28 23		

White - Return to Generator

Canary - Facility Copy

Goldenrod - Generator Copy

Pink - Transporter

Industrial-Rosemont  
13425 Courthouse Blvd.  
Rosemount, MN 55068



197 CARL BOLANDER & SONS CO.  
251 STARKEY STREET  
ST. PAUL MN 55107

SITE		TICKET		GRID		WEIGHMASTER					
002		00839629		11		DAVID					
DATE IN		DATE OUT		TIME IN		TIME OUT		VEHICLE		ROLL OFF	
08/28/23		08/28/23		09:52		09:52		MGL1-1305		23-0134	
REFERENCE						ORIGIN					
23-0134						VIN: PAT1334_MN_SAXLES					

SCALE 1 GROSS WT 63120 LB  
STORED TARE WT 35060 LB  
NET WEIGHT 28060 LB

Inbound Ticket

QTY.	UNIT	DESCRIPTION	RATE	EXTENSION	FEE	TOTAL
14.03	TON	SOIL TON				

This facility will only accept non-hazardous industrial  
recyclables or construction, and demolition waste.

We will not accept any loads containing any  
non-approved wastes or hazardous waste.651-438-1500

Generator: ST PAUL PORT AUTHORITY-HEIGHTS

Address: 2200 Larpenteur Ave E

City/State: St Paul, MN 55109

Manifest: 1953954

SKB-WCI 4410

SIGNATURE \_\_\_\_\_

NET AMOUNT
TENDERED
CHANGE
CHECK NO.

Industrial-Rosemont  
13425 Courthouse Blvd.  
Rosemount, MN 55068

197 CARL BOLANDER & SONS CO.  
251 STARKEY STREET  
ST. PAUL MN 55107

SITE		TICKET		GRID		WEIGHMASTER					
002		00839629		11		DAVID					
DATE IN		DATE OUT		TIME IN		TIME OUT		VEHICLE		ROLL OFF	
08/28/23		08/28/23		09:52		09:52		MGL1-1305		23-0134	
REFERENCE						ORIGIN					
23-0134						VIN: PAT1334_MN_SAXLES					

SCALE 1 GROSS WT 63120 LB  
STORED TARE WT 35060 LB  
NET WEIGHT 28060 LB

Inbound Ticket

QTY.	UNIT	DESCRIPTION	RATE	EXTENSION	FEE	TOTAL
14.03	TON	SOIL TON				

This facility will only accept non-hazardous industrial  
recyclables or construction, and demolition waste.

We will not accept any loads containing any  
non-approved wastes or hazardous waste.651-438-1500

Generator: ST PAUL PORT AUTHORITY-HEIGHTS

Address: 2200 Larpenteur Ave E

City/State: St Paul, MN 55109

Manifest: 1953954

SKB-WCI 4410

SIGNATURE \_\_\_\_\_

NET AMOUNT
TENDERED
CHANGE
CHECK NO.



# SKB Rosemount Industrial Waste Facility

1953954

Shipping Manifest		1. Generator's US EPA ID No. (if any)		2. Page 1 of page(s)	
3. Generator's Name and Facility Address St. Paul Port Authority 2200 Larpentour Ave E, St. Paul, MN 55109		Mailing Address St. Paul Port Authority The Heights - Former Hillcrest 400 Wabasha St. N, Ste. #240, St. Paul, MN 55102 Fax (651) 223-5198			
4. Generator's Phone (651) 204-6241					
5. Transporter 1 Company Name <i>Orlando</i>		Phone: <i>MG Log</i>			
6. Transporter 2 Company Name		Phone:			
7. Designated Facility Name and Site Address SKB Rosemount Industrial Waste Facility 13425 Courthouse Blvd. Rosemount, MN 55068		651-438-1500			
8. U.S. DOT Description (including Proper Shipping Name)		9. Containers No. Type		10. Total Quantity	11. Unit Wt/Vol
a. Non-Hazardous Industrial Waste (Mercury Contaminated Soil <10mg/kg) Job #23-6600 Jesse Wilcox					
b.					
c.					
d.					
13. Additional Descriptions for Materials Listed Above (indicate waste stream Approval # below) a. MI 23-0134 Mercury Contaminated Soil <10mg/kg b. MI c. MI d. MI		14. Special Handling Procedures for Wastes Listed Above			
15. Special Handling Instructions and Additional Information Emergency Contact:		SKB Use Only Load # Scale Wt. Tons/Yds.			
16. GENERATOR'S CERTIFICATION: I hereby declare that the contents of this consignment are fully and accurately described above by proper shipping name and are classified, packed, marked, and labeled, and are in all respects in proper condition for transport by highway according to applicable international and national government regulations.					
Printed/Typed Name Agent for St. Paul Port Authority		Signature <i>Kath Smith</i>		Month 10	Day 24
17. Transporter 1 Acknowledged Receipt of Materials				Year 23	
Printed/Typed Name <i>Orlando</i>		Signature <i>Orlando</i>		Month 10	Day 25
18. Transporter 2 Acknowledgement of Receipt of Materials				Year 23	
Printed/Typed Name		Signature		Month	Day
19. Discrepancy Indication Space					
20. Facility Owner or Operator: Certification of receipt of non-hazardous materials covered by this Manifest except as noted in Item 19.					
Printed/Typed Name <i>Dave</i>		Signature <i>Dave</i>		Month 10	Day 28
				Year 23	

White - Return to Generator

Canary - Facility Copy

Pink - Transporter

Goldenrod - Generator Copy

Industrial-Rosemont  
13425 Courthouse Blvd.  
Rosemont, MN 55068



197 CARL BOLANDER & SONS CO.  
251 STARKEY STREET  
ST. PAUL MN 55107

SITE	TICKET	GRID		WEIGHMASTER	
002	00839633	11		BROOKE H	
DATE IN	DATE OUT	TIME IN	TIME OUT	VEHICLE	ROLL OFF
08/28/23	08/28/23	09:54	09:54	TT045-964	23-0134
REFERENCE			ORIGIN		
23-0134			VIN: YTD1132_MN_5AXLES-2		

SCALE 3 GROSS WT 77440 LB  
STORED TARE WT 34460 LB  
NET WEIGHT 42980 LB

Inbound Ticket

QTY.	UNIT	DESCRIPTION	RATE	EXTENSION	FEE	TOTAL
21.49	TON	SOIL TON				

This facility will only accept non-hazardous industrial  
recyclables or construction, and demolition waste.

We will not accept any loads containing any  
non-approved wastes or hazardous waste.651-438-1500

Generator: ST PAUL PORT AUTHORITY-HEIGHTS

Address: 2200 Larpenteur Ave E

City/State St Paul, MN 55109

Manifest: 1953958

SKB-WCI 4410

SIGNATURE \_\_\_\_\_

NET AMOUNT

TENDERED

CHANGE

CHECK NO.

Industrial-Rosemont  
13425 Courthouse Blvd.  
Rosemont, MN 55068

197 CARL BOLANDER & SONS CO.  
251 STARKEY STREET  
ST. PAUL MN 55107

SITE	TICKET	GRID		WEIGHMASTER	
002	00839633	11		BROOKE H	
DATE IN	DATE OUT	TIME IN	TIME OUT	VEHICLE	ROLL OFF
08/28/23	08/28/23	09:54	09:54	TT045-964	23-0134
REFERENCE			ORIGIN		
23-0134			VIN: YTD1132_MN_5AXLES-2		

SCALE 3 GROSS WT 77440 LB  
STORED TARE WT 34460 LB  
NET WEIGHT 42980 LB

Inbound Ticket

QTY.	UNIT	DESCRIPTION	RATE	EXTENSION	FEE	TOTAL
21.49	TON	SOIL TON				

This facility will only accept non-hazardous industrial  
recyclables or construction, and demolition waste.

We will not accept any loads containing any  
non-approved wastes or hazardous waste.651-438-1500

Generator: ST PAUL PORT AUTHORITY-HEIGHTS

Address: 2200 Larpenteur Ave E

City/State St Paul, MN 55109

Manifest: 1953958

SKB-WCI 4410

SIGNATURE \_\_\_\_\_

NET AMOUNT

TENDERED

CHANGE

CHECK NO.



# SKB Rosemount Industrial Waste Facility

1953958

Shipping Manifest		1. Generator's US EPA ID No. (if any)		2. Page 1 of page(s)	
3. Generator's Name and Facility Address St. Paul Port Authority 2200 Larpenteur Ave E, St. Paul, MN 55109		Mailing Address St. Paul Port Authority The Heights - Former Hillcrest 400 Wabasha St. N, Ste. #240, St. Paul, MN 55102 Fax (651) 223-5198			
4. Generator's Phone (651) 204-6241		5. Transporter 1 Company Name <i>Tapia Trucking</i>			
6. Transporter 2 Company Name		Phone: <i>651-332-0501</i>			
7. Designated Facility Name and Site Address SKB Rosemount Industrial Waste Facility 13425 Courthouse Blvd. Rosemount, MN 55068		651-438-1500			
8. U.S. DOT Description (including Proper Shipping Name)		9. Containers No. Type		10. Total Quantity	11. Unit Wt/Vol
a. Non-Hazardous Industrial Waste (Mercury Contaminated Soil <10mg/kg) Job #23-6600 Jesse Wilcox					
b.					
c.					
d.					
13. Additional Descriptions for Materials Listed Above (indicate waste stream Approval # below) a. MI 23-0134 Mercury Contaminated Soil <10mg/kg b. MI c. MI d. MI		14. Special Handling Procedures for Wastes Listed Above			
15. Special Handling Instructions and Additional Information Emergency Contact:		SKB Use Only Load # Scale Wt. Tons/Yds.			
16. GENERATOR'S CERTIFICATION: I hereby declare that the contents of this consignment are fully and accurately described above by proper shipping name and are classified, packed, marked, and labeled, and are in all respects in proper condition for transport by highway according to applicable international and national government regulations.					
Printed/Typed Name Agent for St. Paul Port Authority		Signature <i>[Signature]</i>		Month 08	Day 24
17. Transporter 1 Acknowledged Receipt of Materials		Signature <i>[Signature]</i>		Month 08	Day 28
Printed/Typed Name <i>[Signature]</i>		Signature <i>[Signature]</i>		Month 08	Day 28
18. Transporter 2 Acknowledged Receipt of Materials		Signature		Month	Day
Printed/Typed Name		Signature		Month	Day
19. Discrepancy Indication Space					
20. Facility Owner or Operator: Certification of receipt of non-hazardous materials covered by this Manifest except as noted in Item 19.					
Printed/Typed Name <i>[Signature]</i>		Signature <i>[Signature]</i>		Month 08	Day 28

White - Return to Generator

Canary - Facility Copy

Pink - Transporter

Goldenrod - Generator Copy



Industrial-Rosemont  
13425 Courthouse Blvd.  
Rosemont, MN 55068

197 CARL BOLANDER & SONS CO.  
251 STARKEY STREET  
ST. PAUL MN 55107



SITE	TICKET	GRID		WEIGHMASTER	
002	00839634	11		SUE M	
DATE IN	DATE OUT	TIME IN	TIME OUT	VEHICLE	ROLL OFF
08/28/23	08/28/23	09:55	09:55	ST64-1407	23-0134
REFERENCE			ORIGIN		
23-0134			VIN: PAP9255_MN_5AXLES		

SCALE 1 GROSS WT 73820 LB  
STORED TARE WT 35020 LB  
NET WEIGHT 38800 LB

Inbound Ticket

QTY.	UNIT	DESCRIPTION	RATE	EXTENSION	FEE	TOTAL
19.40	TON	SOIL TON				

This facility will only accept non-hazardous industrial  
recyclables or construction, and demolition waste.

We will not accept any loads containing any  
non-approved wastes or hazardous waste.651-438-1500

Generator: ST PAUL PORT AUTHORITY-HEIGHTS

Address: 2200 Larpenteur Ave E

City/State: St Paul, MN 55109

Manifest: 1953959

SIGNATURE \_\_\_\_\_

NET AMOUNT

TENDERED

CHANGE

CHECK NO.

Industrial-Rosemont  
13425 Courthouse Blvd.  
Rosemont, MN 55068

197 CARL BOLANDER & SONS CO.  
251 STARKEY STREET  
ST. PAUL MN 55107

SITE	TICKET	GRID		WEIGHMASTER	
002	00839634	11		SUE M	
DATE IN	DATE OUT	TIME IN	TIME OUT	VEHICLE	ROLL OFF
08/28/23	08/28/23	09:55	09:55	ST64-1407	23-0134
REFERENCE			ORIGIN		
23-0134			VIN: PAP9255_MN_5AXLES		

SCALE 1 GROSS WT 73820 LB  
STORED TARE WT 35020 LB  
NET WEIGHT 38800 LB

Inbound Ticket

QTY.	UNIT	DESCRIPTION	RATE	EXTENSION	FEE	TOTAL
19.40	TON	SOIL TON				

This facility will only accept non-hazardous industrial  
recyclables or construction, and demolition waste.

We will not accept any loads containing any  
non-approved wastes or hazardous waste.651-438-1500

Generator: ST PAUL PORT AUTHORITY-HEIGHTS

Address: 2200 Larpenteur Ave E

City/State: St Paul, MN 55109

Manifest: 1953959

SIGNATURE \_\_\_\_\_

NET AMOUNT

TENDERED

CHANGE

CHECK NO.



# SKB Rosemount Industrial Waste Facility

1953959

Shipping Manifest		1. Generator's US EPA ID No. (if any)		2. Page 1 of page(s)	
3. Generator's Name and Facility Address St. Paul Port Authority 2200 Larpenteur Ave E, St. Paul, MN 55109		Mailing Address St. Paul Port Authority The Heights - Former Hillcrest 400 Wabasha St. N, Ste. #240, St. Paul, MN 55102 Fax (651) 223-5198			
4. Generator's Phone (651) 204-6241		5. Transporter 1 Company Name <i>M&amp;J</i>			
6. Transporter 2 Company Name		Phone:			
7. Designated Facility Name and Site Address SKB Rosemount Industrial Waste Facility 13425 Courthouse Blvd. Rosemount, MN 55068 651-438-1500		Phone:			
8. U.S. DOT Description (including Proper Shipping Name)		9. Containers		10. Total Quantity	11. Unit Wt/Vol
		No.	Type		
a. Non-Hazardous Industrial Waste (Mercury Contaminated Soil <10mg/kg) Job #23-6600 Jesse Wilcox					
b.					
c.					
d.					
13. Additional Descriptions for Materials Listed Above (indicate waste stream Approval # below)		14. Special Handling Procedures for Wastes Listed Above			
a. MI 23-0134 Mercury Contaminated Soil <10mg/kg					
b. MI					
c. MI					
d. MI					
15. Special Handling Instructions and Additional Information Emergency Contact:		SKB Use Only Load # _____ Scale Wt. _____ Tons/Yds. _____			
16. GENERATOR'S CERTIFICATION: I hereby declare that the contents of this consignment are fully and accurately described above by proper shipping name and are classified, packed, marked, and labeled, and are in all respects in proper condition for transport by highway according to applicable international and national government regulations.					
Printed/Typed Name Agent for St. Paul Port Authority		Signature <i>[Signature]</i>		Month 08	Day 24
17. Transporter 1 Acknowledged of Receipt of Materials		Signature <i>[Signature]</i>		Month 08	Day 24
Printed/Typed Name <i>ABD</i>		Signature <i>[Signature]</i>		Month 08	Day 24
18. Transporter 2 Acknowledgement of Receipt of Materials		Signature		Month	Day
Printed/Typed Name		Signature		Month	Day
19. Discrepancy Indication Space					
20. Facility Owner or Operator: Certification of receipt of non-hazardous materials covered by this Manifest except as noted in Item 19.					
Printed/Typed Name <i>[Signature]</i>		Signature <i>[Signature]</i>		Month 08	Day 24

White - Return to Generator

Canary - Facility Copy

Pink - Transporter

Goldenrod - Generator Copy

Industrial-Rosemont  
13425 Courthouse Blvd.  
Rosemount, MN 55068

197 CARL BOLANDER & SONS CO.  
251 STARKEY STREET  
ST. PAUL MN 55107



SITE	TICKET	GRID		WEIGHMASTER	
002	00839636	11		BROOKE H	
DATE IN	DATE OUT	TIME IN	TIME OUT	VEHICLE	ROLL OFF
08/28/23	08/28/23	09:55	09:55	RRT98-1406	23-0134
REFERENCE			ORIGIN		
23-0134			VIN: YTE2560_MN_5AXLES		

SCALE 3 GROSS WT 76580 LB Inbound Ticket  
STORED TARE WT 34000 LB  
NET WEIGHT 42580 LB

QTY.	UNIT	DESCRIPTION	RATE	EXTENSION	FEE	TOTAL
21.29	TON	SOIL TON				

This facility will only accept non-hazardous industrial  
recyclables or construction, and demolition waste.

We will not accept any loads containing any  
non-approved wastes or hazardous waste.651-438-1500

Generator: ST PAUL PORT AUTHORITY-HEIGHTS

Address: 2200 Larpenteur Ave E

City/State St Paul, MN 55109

Manifest: 1953963

SKB-WCI 4410

SIGNATURE \_\_\_\_\_

NET AMOUNT

TENDERED

CHANGE

CHECK NO.

Industrial-Rosemont  
13425 Courthouse Blvd.  
Rosemount, MN 55068

197 CARL BOLANDER & SONS CO.  
251 STARKEY STREET  
ST. PAUL MN 55107

SITE	TICKET	GRID		WEIGHMASTER	
002	00839636	11		BROOKE H	
DATE IN	DATE OUT	TIME IN	TIME OUT	VEHICLE	ROLL OFF
08/28/23	08/28/23	09:55	09:55	RRT98-1406	23-0134
REFERENCE			ORIGIN		
23-0134			VIN: YTE2560_MN_5AXLES		

SCALE 3 GROSS WT 76580 LB Inbound Ticket  
STORED TARE WT 34000 LB  
NET WEIGHT 42580 LB

QTY.	UNIT	DESCRIPTION	RATE	EXTENSION	FEE	TOTAL
21.29	TON	SOIL TON				

This facility will only accept non-hazardous industrial  
recyclables or construction, and demolition waste.

We will not accept any loads containing any  
non-approved wastes or hazardous waste.651-438-1500

Generator: ST PAUL PORT AUTHORITY-HEIGHTS

Address: 2200 Larpenteur Ave E

City/State St Paul, MN 55109

Manifest: 1953963

SKB-WCI 4410

SIGNATURE \_\_\_\_\_

NET AMOUNT

TENDERED

CHANGE

CHECK NO.



# SKB Rosemount Industrial Waste Facility

1953963

Shipping Manifest		1. Generator's US EPA ID No. (if any)		2. Page 1 of page(s)	
3. Generator's Name and Facility Address St. Paul Port Authority 2200 Larpenteur Ave E, St. Paul, MN 55109		Mailing Address St. Paul Port Authority The Heights - Former Hillcrest 400 Wabasha St. N, Ste. #240, St. Paul, MN 55102			
4. Generator's Phone (651) 204-6241		Fax (651) 223-5198			
5. Transporter 1 Company Name		Phone:			
6. Transporter 2 Company Name <i>RoadRun Trucking</i>		Phone:			
7. Designated Facility Name and Site Address SKB Rosemount Industrial Waste Facility 13425 Courthouse Blvd. Rosemount, MN 55068		651-438-1500			
8. U.S. DOT Description (including Proper Shipping Name)		9. Containers No. Type		10. Total Quantity	11. Unit Wt/Vol
a. Non-Hazardous Industrial Waste (Mercury Contaminated Soil <10mg/kg) Job #23-6600 Jesse Wilcox					
b.					
c.					
d.					
13. Additional Descriptions for Materials Listed Above (indicate waste stream Approval # below) a. MI 23-0134 Mercury Contaminated Soil <10mg/kg b. MI c. MI d. MI		14. Special Handling Procedures for Wastes Listed Above			
15. Special Handling Instructions and Additional Information Emergency Contact:		SKB Use Only Load # Scale Wt. Tons/Yds.			
16. GENERATOR'S CERTIFICATION: I hereby declare that the contents of this consignment are fully and accurately described above by proper shipping name and are classified, packed, marked, and labeled, and are in all respects in proper condition for transport by highway according to applicable international and national government regulations.					
Printed/Typed Name Agent for St. Paul Port Authority		Signature <i>[Signature]</i>		Month 08	Day 24
17. Transporter 1 Acknowledged of Receipt of Materials		Signature <i>[Signature]</i>		Month 08	Day 28
Printed/Typed Name <i>Kari Dierke</i>		Signature <i>[Signature]</i>		Year 23	
18. Transporter 2 Acknowledgement of Receipt of Materials		Signature		Month	Day
Printed/Typed Name		Signature		Year	
19. Discrepancy Indication Space					
20. Facility Owner or Operator: Certification of receipt of non-hazardous materials covered by this Manifest except as noted in Item 19.					
Printed/Typed Name <i>[Signature]</i>		Signature <i>[Signature]</i>		Month 08	Day 28
				Year 23	

White - Return to Generator

Pink - Transporter

Canary - Facility Copy

Goldenrod - Generator Copy

Industrial-Rosemont  
13425 Courthouse Blvd.  
Rosemount, MN 55068



197 CARL BOLANDER & SONS CO.  
251 STARKEY STREET  
ST. PAUL MN 55107

SITE	TICKET	GRID		WEIGHMASTER	
002	00839637	11		SUE M	
DATE IN	DATE OUT	TIME IN	TIME OUT	VEHICLE	ROLL OFF
08/28/23	08/28/23	09:56	09:56	SYL8329-02	23-0134
REFERENCE			ORIGIN		
23-0134			VIN: YTE6303_MN_6AXELS		

SCALE 1 GROSS WT 77840 LB Inbound Ticket  
STORED TARE WT 36220 LB  
NET WEIGHT 41620 LB

QTY.	UNIT	DESCRIPTION	RATE	EXTENSION	FEE	TOTAL
20.81	TON	SOIL TON				

This facility will only accept non-hazardous industrial  
recyclables or construction, and demolition waste.

We will not accept any loads containing any  
non-approved wastes or hazardous waste.651-438-1500

Generator: ST PAUL PORT AUTHORITY-HEIGHTS

Address: 2200 Larpenteur Ave E

City/State: St Paul, MN 55109

Manifest: 1953960

SIGNATURE \_\_\_\_\_

NET AMOUNT

TENDERED

CHANGE

CHECK NO.

Industrial-Rosemont  
13425 Courthouse Blvd.  
Rosemount, MN 55068

197 CARL BOLANDER & SONS CO.  
251 STARKEY STREET  
ST. PAUL MN 55107

SITE	TICKET	GRID		WEIGHMASTER	
002	00839637	11		SUE M	
DATE IN	DATE OUT	TIME IN	TIME OUT	VEHICLE	ROLL OFF
08/28/23	08/28/23	09:56	09:56	SYL8329-02	23-0134
REFERENCE			ORIGIN		
23-0134			VIN: YTE6303_MN_6AXELS		

SCALE 1 GROSS WT 77840 LB Inbound Ticket  
STORED TARE WT 36220 LB  
NET WEIGHT 41620 LB

QTY.	UNIT	DESCRIPTION	RATE	EXTENSION	FEE	TOTAL
20.81	TON	SOIL TON				

This facility will only accept non-hazardous industrial  
recyclables or construction, and demolition waste.

We will not accept any loads containing any  
non-approved wastes or hazardous waste.651-438-1500

Generator: ST PAUL PORT AUTHORITY-HEIGHTS

Address: 2200 Larpenteur Ave E

City/State: St Paul, MN 55109

Manifest: 1953960

SIGNATURE \_\_\_\_\_

NET AMOUNT

TENDERED

CHANGE

CHECK NO.



# SKB Rosemount Industrial Waste Facility

1953960

Shipping Manifest		1. Generator's US EPA ID No. (if any)		2. Page 1 of page(s)	
3. Generator's Name and Facility Address St. Paul Port Authority 2200 Larpenteur Ave E, St. Paul, MN 55109		Mailing Address St. Paul Port Authority The Heights - Former Hillcrest 400 Wabasha St. N, Ste. #240, St. Paul, MN 55102 Fax (651) 223-5198			
4. Generator's Phone (651) 204-6241					
5. Transporter 1 Company Name SYI Tracking		Phone:			
6. Transporter 2 Company Name		Phone:			
7. Designated Facility Name and Site Address SKB Rosemount Industrial Waste Facility 13425 Courthouse Blvd. Rosemount, MN 55068		651-438-1500			
8. U.S. DOT Description (including Proper Shipping Name)		9. Containers No. Type		10. Total Quantity	
a. Non-Hazardous Industrial Waste (Mercury Contaminated Soil <10mg/kg) Job #23-6600 Jesse Wilcox					
b.					
c.					
d.					
13. Additional Descriptions for Materials Listed Above (indicate waste stream Approval # below) a. MI 23-0134 Mercury Contaminated Soil <10mg/kg b. MI c. MI d. MI		14. Special Handling Procedures for Wastes Listed Above			
15. Special Handling Instructions and Additional Information Emergency Contact:		SKB Use Only Load # Scale Wt. Tons/Yds.			
16. GENERATOR'S CERTIFICATION: I hereby declare that the contents of this consignment are fully and accurately described above by proper shipping name and are classified, packed, marked, and labeled, and are in all respects in proper condition for transport by highway according to applicable international and national government regulations.					
Printed/Typed Name Agent for St. Paul Port Authority		Signature		Month Day Year 10 8 24 23	
17. Transporter 1 Acknowledged Receipt of Materials					
Printed/Typed Name		Signature		Month Day Year 10 8 28 23	
18. Transporter 2 Acknowledgement of Receipt of Materials					
Printed/Typed Name		Signature		Month Day Year	
19. Discrepancy Indication Space					
20. Facility Owner or Operator: Certification of receipt of non-hazardous materials covered by this Manifest except as noted in Item 19.					
Printed/Typed Name		Signature		Month Day Year 10 8 24 23	

White - Return to Generator

Canary - Facility Copy

Pink - Transporter

Goldenrod - Generator Copy

Industrial-Rosemont  
13425 Courthouse Blvd.  
Rosemont, MN 55068



197 CARL BOLANDER & SONS CO.  
251 STARKEY STREET  
ST. PAUL MN 55107

SITE		TICKET		GRID		WEIGHMASTER	
002		00839649		11		SUE M	
DATE IN	DATE OUT	TIME IN	TIME OUT	VEHICLE		ROLL OFF	
08/28/23	08/28/23	10:01	10:01	MP1-365		23-0134	
REFERENCE				ORIGIN			
23-0134				VIN: PZA3258_MN_6AXLES			

SCALE 1 GROSS WT 83940 LB Inbound Ticket  
STORED TARE WT 37520 LB  
NET WEIGHT 46420 LB

QTY.	UNIT	DESCRIPTION	RATE	EXTENSION	FEE	TOTAL
23.21	TON	SOIL TON				

This facility will only accept non-hazardous industrial  
recyclables or construction, and demolition waste.

We will not accept any loads containing any  
non-approved wastes or hazardous waste.651-438-1500

Generator: ST PAUL PORT AUTHORITY-HEIGHTS

Address: 2200 Larpenteur Ave E

City/State: St Paul, MN 55109

Manifest: 1953961

SKB-WCI 4410

SIGNATURE \_\_\_\_\_

NET AMOUNT
TENDERED
CHANGE
CHECK NO.

Industrial-Rosemont  
13425 Courthouse Blvd.  
Rosemont, MN 55068

197 CARL BOLANDER & SONS CO.  
251 STARKEY STREET  
ST. PAUL MN 55107

SITE		TICKET		GRID		WEIGHMASTER	
002		00839649		11		SUE M	
DATE IN		DATE OUT		TIME IN	TIME OUT	VEHICLE	ROLL OFF
08/28/23		08/28/23		10:01	10:01	MP1-365	23-0134
REFERENCE				ORIGIN			
23-0134				VIN: PZA3258_MN_6AXLES			

SCALE 1 GROSS WT 83940 LB Inbound Ticket  
STORED TARE WT 37520 LB  
NET WEIGHT 46420 LB

QTY.	UNIT	DESCRIPTION	RATE	EXTENSION	FEE	TOTAL
23.21	TON	SOIL TON				

This facility will only accept non-hazardous industrial  
recyclables or construction, and demolition waste.

We will not accept any loads containing any  
non-approved wastes or hazardous waste.651-438-1500

Generator: ST PAUL PORT AUTHORITY-HEIGHTS

Address: 2200 Larpenteur Ave E

City/State: St Paul, MN 55109

Manifest: 1953961

SKB-WCI 4410

SIGNATURE \_\_\_\_\_

NET AMOUNT
TENDERED
CHANGE
CHECK NO.



# SKB Rosemount Industrial Waste Facility

1953961

Shipping Manifest		1. Generator's US EPA ID No. (if any)		2. Page 1 of page(s)		
3. Generator's Name and Facility Address St. Paul Port Authority 2200 Larpenleur Ave E, St. Paul, MN 55109		Mailing Address St. Paul Port Authority The Heights - Former Hillcrest 400 Wabasha St. N, Ste. #240, St. Paul, MN 55102 Fax (651) 223-5198				
4. Generator's Phone (651) 204-6241		Phone: 952-686-8449				
5. Transporter 1 Company Name <i>Morrell PARADISE INC</i>		Phone:				
6. Transporter 2 Company Name		Phone:				
7. Designated Facility Name and Site Address SKB Rosemount Industrial Waste Facility 13425 Courthouse Blvd. Rosemount, MN 55068		651-438-1500				
8. U.S. DOT Description (including Proper Shipping Name)		9. Containers No. Type		10. Total Quantity	11. Unit Wt/Vol	12. Waste Profile Sheet #
a. Non-Hazardous Industrial Waste (Mercury Contaminated Soil <10mg/kg) Job #23-6600 Jesse Wilcox						
b.						
c.						
d.						
13. Additional Descriptions for Materials Listed Above (indicate waste stream Approval # below) a. MI 23-0134 Mercury Contaminated Soil <10mg/kg b. MI c. MI d. MI		14. Special Handling Procedures for Wastes Listed Above				
15. Special Handling Instructions and Additional Information Emergency Contact:		SKB Use Only Load # Scale Wt. Tons/Yds.				
16. GENERATOR'S CERTIFICATION: I hereby declare that the contents of this consignment are fully and accurately described above by proper shipping name and are classified, packed, marked, and labeled, and are in all respects in proper condition for transport by highway according to applicable international and national government regulations.						
Printed/Typed Name Agent for St. Paul Port Authority		Signature <i>[Signature]</i>		Month Day Year 08 24 23		
17. Transporter 1 Acknowledged of Receipt of Materials		Printed/Typed Name		Signature <i>[Signature]</i>		
18. Transporter 2 Acknowledgement of Receipt of Materials		Printed/Typed Name		Signature <i>[Signature]</i>		
19. Discrepancy Indication Space						
20. Facility Owner or Operator: Certification of receipt of non-hazardous materials covered by this Manifest except as noted in Item 19.						
Printed/Typed Name <i>[Signature]</i>		Signature <i>[Signature]</i>		Month Day Year 08 28 23		

White - Return to Generator

Canary - Facility Copy

Pink - Transporter

Goldenrod - Generator Copy



Industrial-Rosemont  
13425 Courthouse Blvd.  
Rosemount, MN 55068

197 CARL BOLANDER & SONS CO.  
251 STARKEY STREET  
ST. PAUL MN 55107



SITE	TICKET	GRID		WEIGHMASTER	
002	00839662	11		BROOKE H	
DATE IN	DATE OUT	TIME IN	TIME OUT	VEHICLE	ROLL OFF
08/28/23	08/28/23	10:08	10:08	IOA1-1404	23-0134
REFERENCE			ORIGIN		
23-0134			VIN: YTD7202_MN_SAXLES		

SCALE 3 GROSS WT 76540 LB Inbound Ticket  
STORED TARE WT 33000 LB  
NET WEIGHT 43540 LB

QTY.	UNIT	DESCRIPTION	RATE	EXTENSION	FEE	TOTAL
21.77	TON	SOIL TON				

This facility will only accept non-hazardous industrial  
recyclables or construction, and demolition waste.

We will not accept any loads containing any  
non-approved wastes or hazardous waste.651-438-1500

Generator: ST PAUL PORT AUTHORITY-HEIGHTS

Address: 2200 Larpenteur Ave E

City/State: St Paul, MN 55109

Manifest: 1953967

SKB-WCI4410

SIGNATURE \_\_\_\_\_

NET AMOUNT

TENDERED

CHANGE

CHECK NO.

Industrial-Rosemont  
13425 Courthouse Blvd.  
Rosemount, MN 55068

197 CARL BOLANDER & SONS CO.  
251 STARKEY STREET  
ST. PAUL MN 55107

SITE	TICKET	GRID		WEIGHMASTER	
002	00839662	11		BROOKE H	
DATE IN	DATE OUT	TIME IN	TIME OUT	VEHICLE	ROLL OFF
08/28/23	08/28/23	10:08	10:08	IOA1-1404	23-0134
REFERENCE			ORIGIN		
23-0134			VIN: YTD7202_MN_SAXLES		

SCALE 3 GROSS WT 76540 LB Inbound Ticket  
STORED TARE WT 33000 LB  
NET WEIGHT 43540 LB

QTY.	UNIT	DESCRIPTION	RATE	EXTENSION	FEE	TOTAL
21.77	TON	SOIL TON				

This facility will only accept non-hazardous industrial  
recyclables or construction, and demolition waste.

We will not accept any loads containing any  
non-approved wastes or hazardous waste.651-438-1500

Generator: ST PAUL PORT AUTHORITY-HEIGHTS

Address: 2200 Larpenteur Ave E

City/State: St Paul, MN 55109

Manifest: 1953967

SKB-WCI4410

SIGNATURE \_\_\_\_\_

NET AMOUNT

TENDERED

CHANGE

CHECK NO.



# SKB Rosemount Industrial Waste Facility

1953967

Shipping Manifest		1. Generator's US EPA ID No. (if any)		2. Page 1 of page(s)	
3. Generator's Name and Facility Address St. Paul Port Authority 2200 Larpenteur Ave E, St. Paul, MN 55109		Mailing Address St. Paul Port Authority The Heights - Former Hillcrest 400 Wabasha St. N, Ste. #240, St. Paul, MN 55102 Fax (651) 223-5198			
4. Generator's Phone (651) 204-6241					
5. Transporter 1 Company Name <b>IOA Trucking</b>		Phone:			
6. Transporter 2 Company Name		Phone:			
7. Designated Facility Name and Site Address SKB Rosemount Industrial Waste Facility 13425 Courthouse Blvd. Rosemount, MN 55068		651-438-1500			
8. U.S. DOT Description (including Proper Shipping Name)		9. Containers No. Type		10. Total Quantity	11. Unit Wt/Vol
a. Non-Hazardous Industrial Waste (Mercury Contaminated Soil <10mg/kg) Job #23-6600 Jesse Wilcox					
b.					
c.					
d.					
13. Additional Descriptions for Materials Listed Above (indicate waste stream Approval # below) a. MI 23-0134 Mercury Contaminated Soil <10mg/kg b. MI c. MI d. MI		14. Special Handling Procedures for Wastes Listed Above			
15. Special Handling Instructions and Additional Information Emergency Contact:		SKB Use Only Load # Scale Wt. Tons/Yds.			
16. GENERATOR'S CERTIFICATION: I hereby declare that the contents of this consignment are fully and accurately described above by proper shipping name and are classified, packed, marked, and labeled, and are in all respects in proper condition for transport by highway according to applicable international and national government regulations.					
Printed/Typed Name Agent for St. Paul Port Authority		Signature <i>[Signature]</i>		Month 08	Day 24
17. Transporter 1 Acknowledged Receipt of Materials				Year 23	
Printed/Typed Name <b>Isaac A</b>		Signature <i>[Signature]</i>		Month 08	Day 28
18. Transported 2 Acknowledgement of Receipt of Materials				Year 23	
Printed/Typed Name		Signature		Month	Day
19. Discrepancy Indication Space					
20. Facility Owner or Operator: Certification of receipt of non-hazardous materials covered by this Manifest except as noted in Item 19.					
Printed/Typed Name <i>[Signature]</i>		Signature <i>[Signature]</i>		Month 8	Day 28
				Year 23	

White - Return to Generator

Canary - Facility Copy

Pink - Transporter

Goldenrod - Generator Copy

Industrial-Rosemont  
13425 Courthouse Blvd.  
Rosemount, MN 55068



197 CARL BOLANDER & SONS CO.  
251 STARKEY STREET  
ST. PAUL MN 55107

SITE		TICKET		GRID		WEIGHMASTER	
002		00839664		11		Christina W	
DATE IN	DATE OUT	TIME IN	TIME OUT	VEHICLE	ROLL OFF		
08/28/23	08/28/23	10:09	10:09	HT1-1701	23-0134		
REFERENCE				ORIGIN			
23-0134				VIN: YTD5583_MN_4AXLES			

SCALE 4 GROSS WT 79000 LB Inbound Ticket  
STORED TARE WT 43100 LB  
NET WEIGHT 35900 LB

QTY.	UNIT	DESCRIPTION	RATE	EXTENSION	FEE	TOTAL
17.95	TON	SOIL TON				

This facility will only accept non-hazardous industrial  
recyclables or construction, and demolition waste.

We will not accept any loads containing any  
non-approved wastes or hazardous waste.651-438-1500

Generator: ST PAUL PORT AUTHORITY-HEIGHTS

Address: 2200 Larpenteur Ave E

City/State: St Paul, MN 55109

Manifest: 1953969

SIGNATURE \_\_\_\_\_

NET AMOUNT

TENDERED

CHANGE

CHECK NO.

Industrial-Rosemont  
13425 Courthouse Blvd.  
Rosemount, MN 55068

197 CARL BOLANDER & SONS CO.  
251 STARKEY STREET  
ST. PAUL MN 55107

SITE		TICKET		GRID		WEIGHMASTER	
002		00839664		11		Christina W	
DATE IN	DATE OUT	TIME IN	TIME OUT	VEHICLE	ROLL OFF		
08/28/23	08/28/23	10:09	10:09	HT1-1701	23-0134		
REFERENCE				ORIGIN			
23-0134				VIN: YTD5583_MN_4AXLES			

SCALE 4 GROSS WT 79000 LB Inbound Ticket  
STORED TARE WT 43100 LB  
NET WEIGHT 35900 LB

QTY.	UNIT	DESCRIPTION	RATE	EXTENSION	FEE	TOTAL
17.95	TON	SOIL TON				

This facility will only accept non-hazardous industrial  
recyclables or construction, and demolition waste.

We will not accept any loads containing any  
non-approved wastes or hazardous waste.651-438-1500

Generator: ST PAUL PORT AUTHORITY-HEIGHTS

Address: 2200 Larpenteur Ave E

City/State: St Paul, MN 55109

Manifest: 1953969

SIGNATURE \_\_\_\_\_

NET AMOUNT

TENDERED

CHANGE

CHECK NO.



# SKB Rosemount Industrial Waste Facility

1953969

Shipping Manifest		1. Generator's US EPA ID No. (if any)		2. Page 1 of page(s)	
3. Generator's Name and Facility Address St. Paul Port Authority 2200 Larpenteur Ave E, St. Paul, MN 55109		Mailing Address St. Paul Port Authority The Heights - Former Hillcrest 400 Wabasha St. N, Ste. #240, St. Paul, MN 55102 Fax (651) 223-5198			
4. Generator's Phone (651) 204-6241		Phone:			
5. Transporter 1 Company Name <i>Hens-Transport</i>		Phone:			
6. Transporter 2 Company Name		Phone:			
7. Designated Facility Name and Site Address SKB Rosemount Industrial Waste Facility 13425 Courthouse Blvd. Rosemount, MN 55068		651-438-1500			
8. U.S. DOT Description (including Proper Shipping Name)		9. Containers No. Type		10. Total Quantity	11. Unit Wt/Vol
a. Non-Hazardous Industrial Waste (Mercury Contaminated Soil <10mg/kg) Job #23-6600 Jesse Wilcox					
b.					
c.					
d.					
13. Additional Descriptions for Materials Listed Above (indicate waste stream Approval # below) a. MI 23-0134 Mercury Contaminated Soil <10mg/kg b. MI c. MI d. MI		14. Special Handling Procedures for Wastes Listed Above			
15. Special Handling Instructions and Additional Information Emergency Contact:		SKB Use Only Load # _____ Scale Wt. _____ Tons/Yds. _____			
16. GENERATOR'S CERTIFICATION: I hereby declare that the contents of this consignment are fully and accurately described above by proper shipping name and are classified, packed, marked, and labeled, and are in all respects in proper condition for transport by highway according to applicable international and national government regulations.					
Printed/Typed Name Agent for St. Paul Port Authority		Signature <i>Jesse Wilcox</i>		Month Day Year 08 24 23	
17. Transporter 1 Acknowledged Receipt of Materials					
Printed/Typed Name <i>Henry Worz</i>		Signature <i>H-R</i>		Month Day Year 08 28 23	
18. Transporter 2 Acknowledgement of Receipt of Materials					
Printed/Typed Name		Signature		Month Day Year	
19. Discrepancy Indication Space					
20. Facility Owner or Operator: Certification of receipt of non-hazardous materials covered by this Manifest except as noted in Item 19.					
Printed/Typed Name <i>[Signature]</i>		Signature <i>[Signature]</i>		Month Day Year 08 28 23	

White - Return to Generator

Pink - Transporter

Canary - Facility Copy

Goldenrod - Generator Copy

Industrial-Rosemont  
13425 Courthouse Blvd.  
Rosemount, MN 55068



197 CARL BOLANDER & SONS CO.  
251 STARKEY STREET  
ST. PAUL MN 55107

SITE	TICKET	GRID		WEIGHMASTER	
002	00839669	11		SUE M	
DATE IN	DATE OUT	TIME IN	TIME OUT	VEHICLE	ROLL OFF
08/28/23	08/28/23	10:12	10:12	AT4-1606	23-0134
REFERENCE			ORIGIN		
23-0134			VIN: YTD3567_MN_6AXLES		

SCALE 1 GROSS WT 75060 LB Inbound Ticket  
STORED TARE WT 34520 LB  
NET WEIGHT 40540 LB

QTY.	UNIT	DESCRIPTION	RATE	EXTENSION	FEE	TOTAL
20.27	TON	SOIL TON				

This facility will only accept non-hazardous industrial  
recyclables or construction, and demolition waste.  
We will not accept any loads containing any  
non-approved wastes or hazardous waste.651-438-1500  
Generator: ST PAUL PORT AUTHORITY-HEIGHTS  
Address: 2200 Larpenteur Ave E  
City/State St Paul, MN 55109  
Manifest: 1953964  
SKB-WCI 4410

SIGNATURE \_\_\_\_\_

NET AMOUNT
TENDERED
CHANGE
CHECK NO.

Industrial-Rosemont  
13425 Courthouse Blvd.  
Rosemount, MN 55068

197 CARL BOLANDER & SONS CO.  
251 STARKEY STREET  
ST. PAUL MN 55107

SITE	TICKET	GRID		WEIGHMASTER	
002	00839669	11		SUE M	
DATE IN	DATE OUT	TIME IN	TIME OUT	VEHICLE	ROLL OFF
08/28/23	08/28/23	10:12	10:12	AT4-1606	23-0134
REFERENCE			ORIGIN		
23-0134			VIN: YTD3567_MN_6AXLES		

SCALE 1 GROSS WT 75060 LB Inbound Ticket  
STORED TARE WT 34520 LB  
NET WEIGHT 40540 LB

QTY.	UNIT	DESCRIPTION	RATE	EXTENSION	FEE	TOTAL
20.27	TON	SOIL TON				

This facility will only accept non-hazardous industrial  
recyclables or construction, and demolition waste.  
We will not accept any loads containing any  
non-approved wastes or hazardous waste.651-438-1500  
Generator: ST PAUL PORT AUTHORITY-HEIGHTS  
Address: 2200 Larpenteur Ave E  
City/State St Paul, MN 55109  
Manifest: 1953964  
SKB-WCI 4410

SIGNATURE \_\_\_\_\_

NET AMOUNT
TENDERED
CHANGE
CHECK NO.



# SKB Rosemount Industrial Waste Facility

1953964

Shipping Manifest		1. Generator's US EPA ID No. (if any)		2. Page 1 of page(s)		
3. Generator's Name and Facility Address St. Paul Port Authority 2200 Larpenteur Ave E, St. Paul, MN 55109		Mailing Address St. Paul Port Authority The Heights - Former Hillcrest 400 Wabasha St. N, Ste. #240, St. Paul, MN 55102 Fax (651) 223-5198				
4. Generator's Phone (651) 204-6241						
5. Transporter 1 Company Name <i>Skim</i>		Phone:				
6. Transporter 2 Company Name		Phone:				
7. Designated Facility Name and Site Address SKB Rosemount Industrial Waste Facility 13425 Courthouse Blvd. Rosemount, MN 55068		651-438-1500				
8. U.S. DOT Description (including Proper Shipping Name)		9. Containers No. Type		10. Total Quantity	11. Unit Wt/Vol	12. Waste Profile Sheet #
a. Non-Hazardous Industrial Waste (Mercury Contaminated Soil <10mg/kg) Job #23-6600 Jesse Wilcox						
b.						
c.						
d.						
13. Additional Descriptions for Materials Listed Above (indicate waste stream Approval # below) a. MI 23-0134 Mercury Contaminated Soil <10mg/kg b. MI c. MI d. MI		14. Special Handling Procedures for Wastes Listed Above				
15. Special Handling Instructions and Additional Information Emergency Contact:		SKB Use Only Load # _____ Scale Wt. _____ Tons/Yds. _____				
16. GENERATOR'S CERTIFICATION: I hereby declare that the contents of this consignment are fully and accurately described above by proper shipping name and are classified, packed, marked, and labeled, and are in all respects in proper condition for transport by highway according to applicable international and national government regulations.						
Printed/Typed Name Agent for St. Paul Port Authority		Signature <i>[Signature]</i>		Month 08	Day 24	Year 23
17. Transporter 1 Acknowledged Receipt of Materials						
Printed/Typed Name <i>Abdoul Ndjam</i>		Signature <i>[Signature]</i>		Month 08	Day 28	Year 23
18. Transporter 2 Acknowledgement of Receipt of Materials						
Printed/Typed Name		Signature		Month	Day	Year
19. Discrepancy Indication Space						
20. Facility Owner or Operator: Certification of receipt of non-hazardous materials covered by this Manifest except as noted in Item 19.						
Printed/Typed Name <i>Sm</i>		Signature <i>[Signature]</i>		Month 8	Day 28	Year 23

White - Return to Generator

Canary - Facility Copy

Pink - Transporter

Goldenrod - Generator Copy

Industrial-Rosemont  
13425 Courthouse Blvd.  
Rosemount, MN 55068



197 CARL BOLANDER & SONS CO.  
251 STARKEY STREET  
ST. PAUL MN 55107

SITE		TICKET		GRID		WEIGHMASTER	
002		00839672		11		SUE M	
DATE IN	DATE OUT	TIME IN	TIME OUT	VEHICLE	ROLL OFF		
08/28/23	08/28/23	10:14	10:14	JDN09-355	23-0134		
REFERENCE				ORIGIN			
23-0134				VIN: PAT9193_MN_6AXLES			

SCALE 1 GROSS WT 78520 LB  
STORED TARE WT 36900 LB  
NET WEIGHT 41620 LB  
Inbound Ticket

QTY.	UNIT	DESCRIPTION	RATE	EXTENSION	FEE	TOTAL
20.81	TON	SOIL TON				

This facility will only accept non-hazardous industrial recyclables or construction, and demolition waste.

We will not accept any loads containing any non-approved wastes or hazardous waste.651-438-1500

Generator: ST PAUL PORT AUTHORITY-HEIGHTS

Address: 2200 Larpenteur Ave E

City/State: St Paul, MN 55109

Manifest: 1953965

SIGNATURE \_\_\_\_\_

NET AMOUNT

TENDERED

CHANGE

CHECK NO.

Industrial-Rosemont  
13425 Courthouse Blvd.  
Rosemount, MN 55068

197 CARL BOLANDER & SONS CO.  
251 STARKEY STREET  
ST. PAUL MN 55107

SITE		TICKET		GRID		WEIGHMASTER	
002		00839672		11		SUE M	
DATE IN	DATE OUT	TIME IN	TIME OUT	VEHICLE	ROLL OFF		
08/28/23	08/28/23	10:14	10:14	JDN09-355	23-0134		
REFERENCE				ORIGIN			
23-0134				VIN: PAT9193_MN_6AXLES			

SCALE 1 GROSS WT 78520 LB  
STORED TARE WT 36900 LB  
NET WEIGHT 41620 LB  
Inbound Ticket

QTY.	UNIT	DESCRIPTION	RATE	EXTENSION	FEE	TOTAL
20.81	TON	SOIL TON				

This facility will only accept non-hazardous industrial recyclables or construction, and demolition waste.

We will not accept any loads containing any non-approved wastes or hazardous waste.651-438-1500

Generator: ST PAUL PORT AUTHORITY-HEIGHTS

Address: 2200 Larpenteur Ave E

City/State: St Paul, MN 55109

Manifest: 1953965

SIGNATURE \_\_\_\_\_

NET AMOUNT

TENDERED

CHANGE

CHECK NO.



# SKB Rosemount Industrial Waste Facility

1953965

Shipping Manifest		1. Generator's US EPA ID No. (if any)		2. Page 1 of page(s)	
3. Generator's Name and Facility Address St. Paul Port Authority 2200 Larpenteur Ave E, St. Paul, MN 55109		Mailing Address St. Paul Port Authority The Heights - Former Hillcrest 400 Wabasha St. N, Ste. #240, St. Paul, MN 55102 Fax (651) 223-5198			
4. Generator's Phone (651) 204-6241		5. Transporter 1 Company Name <b>J.D.N Logistic LLC</b> Phone:			
6. Transporter 2 Company Name		Phone:			
7. Designated Facility Name and Site Address SKB Rosemount Industrial Waste Facility 13425 Courthouse Blvd. Rosemount, MN 55068		651-438-1500			
8. U.S. DOT Description (including Proper Shipping Name)		9. Containers No. Type		10. Total Quantity	11. Unit Wt/Vol
a. Non-Hazardous Industrial Waste (Mercury Contaminated Soil <10mg/kg) Job #23-6600 Jesse Wilcox					
b.					
c.					
d.					
13. Additional Descriptions for Materials Listed Above (Indicate waste stream Approval # below) a. MI 23-0134 Mercury Contaminated Soil <10mg/kg b. MI c. MI d. MI		14. Special Handling Procedures for Wastes Listed Above			
15. Special Handling Instructions and Additional Information Emergency Contact:		SKB Use Only Load # Scale Wt. Tons/Yds.			
16. GENERATOR'S CERTIFICATION: I hereby declare that the contents of this consignment are fully and accurately described above by proper shipping name and are classified, packed, marked, and labeled, and are in all respects in proper condition for transport by highway according to applicable international and national government regulations.					
Printed/Typed Name Agent for St. Paul Port Authority		Signature		Month Day Year 08 24 23	
17. Transporter 1 Acknowledged Receipt of Materials					
Printed/Typed Name Joan Navas		Signature		Month Day Year 08 28 23	
18. Transporter 2 Acknowledgement of Receipt of Materials					
Printed/Typed Name		Signature		Month Day Year	
19. Discrepancy Indication Space					
20. Facility Owner or Operator: Certification of receipt of non-hazardous materials covered by this Manifest except as noted in Item 19.					
Printed/Typed Name		Signature		Month Day Year 8 28 23	

White - Return to Generator

Canary - Facility Copy

Pink - Transporter

Goldenrod - Generator Copy



Industrial-Rosemont  
13425 Courthouse Blvd.  
Rosemount, MN 55068



197 CARL BOLANDER & SONS CO.  
251 STARKEY STREET  
ST. PAUL MN 55107

SITE		TICKET		GRID		WEIGHMASTER	
002		00839677		11		SUE M	
DATE IN	DATE OUT	TIME IN	TIME OUT	VEHICLE	ROLL OFF		
08/28/23	08/28/23	10:17	10:17	AT44-1303	23-0134		
REFERENCE				ORIGIN			
23-0134				VIN: YTD5515_MN_SAXLES			

SCALE 1 GROSS WT 76200 LB Inbound Ticket  
STORED TARE WT 33520 LB  
NET WEIGHT 42680 LB

QTY.	UNIT	DESCRIPTION	RATE	EXTENSION	FEE	TOTAL
21.34	TON	SOIL TON				

This facility will only accept non-hazardous industrial  
recyclables or construction, and demolition waste.

We will not accept any loads containing any  
non-approved wastes or hazardous waste.651-438-1500

Generator: ST PAUL PORT AUTHORITY-HEIGHTS

Address: 2200 Larpenteur Ave E

City/State: St Paul, MN 55109

Manifest: 1953966

SIGNATURE \_\_\_\_\_

NET AMOUNT

TENDERED

CHANGE

CHECK NO.

Industrial-Rosemont  
13425 Courthouse Blvd.  
Rosemount, MN 55068

197 CARL BOLANDER & SONS CO.  
251 STARKEY STREET  
ST. PAUL MN 55107

SITE		TICKET		GRID		WEIGHMASTER	
002		00839677		11		SUE M	
DATE IN	DATE OUT	TIME IN	TIME OUT	VEHICLE	ROLL OFF		
08/28/23	08/28/23	10:17	10:17	AT44-1303	23-0134		
REFERENCE				ORIGIN			
23-0134				VIN: YTD5515_MN_SAXLES			

SCALE 1 GROSS WT 76200 LB Inbound Ticket  
STORED TARE WT 33520 LB  
NET WEIGHT 42680 LB

QTY.	UNIT	DESCRIPTION	RATE	EXTENSION	FEE	TOTAL
21.34	TON	SOIL TON				

This facility will only accept non-hazardous industrial  
recyclables or construction, and demolition waste.

We will not accept any loads containing any  
non-approved wastes or hazardous waste.651-438-1500

Generator: ST PAUL PORT AUTHORITY-HEIGHTS

Address: 2200 Larpenteur Ave E

City/State: St Paul, MN 55109

Manifest: 1953966

SIGNATURE \_\_\_\_\_

NET AMOUNT

TENDERED

CHANGE

CHECK NO.



# SKB Rosemount Industrial Waste Facility

1953966

Shipping Manifest		1. Generator's US EPA ID No. (if any)		2. Page 1 of page(s)	
3. Generator's Name and Facility Address St. Paul Port Authority 2200 Larpentour Ave E, St. Paul, MN 55109		Mailing Address St. Paul Port Authority The Heights - Former Hillcrest 400 Wabasha St. N, Ste. #240, St. Paul, MN 55102 Fax (651) 223-5198			
4. Generator's Phone (651) 204-6241					
5. Transporter 1 Company Name <i>Agape Transport</i>		Phone:			
6. Transporter 2 Company Name		Phone:			
7. Designated Facility Name and Site Address SKB Rosemount Industrial Waste Facility 13425 Courthouse Blvd. Rosemount, MN 55068		651-438-1500			
8. U.S. DOT Description (including Proper Shipping Name)		9. Containers No. Type		10. Total Quantity	11. Unit Wt/Vol
a. Non-Hazardous Industrial Waste (Mercury Contaminated Soil <10mg/kg) Job #23-6600 Jesse Wilcox					
b.					
c.					
d.					
13. Additional Descriptions for Materials Listed Above (indicate waste stream Approval # below) a. MI 23-0134 Mercury Contaminated Soil <10mg/kg b. MI c. MI d. MI		14. Special Handling Procedures for Wastes Listed Above			
15. Special Handling Instructions and Additional Information Emergency Contact:		SKB Use Only Load # Scale Wt. Tons/Yds.			
16. GENERATOR'S CERTIFICATION: I hereby declare that the contents of this consignment are fully and accurately described above by proper shipping name and are classified, packed, marked, and labeled, and are in all respects in proper condition for transport by highway according to applicable international and national government regulations.					
Printed/Typed Name Agent for St. Paul Port Authority		Signature <i>[Signature]</i>		Month 08	Day 24
17. Transporter 1 Acknowledged Receipt of Materials				Year 23	
Printed/Typed Name <i>EMMANUEL</i>		Signature <i>[Signature]</i>		Month 08	Day 28
18. Transporter 2 Acknowledgement of Receipt of Materials				Year 23	
Printed/Typed Name		Signature		Month	Day
19. Discrepancy Indication Space					
20. Facility Owner or Operator: Certification of receipt of non-hazardous materials covered by this Manifest except as noted in Item 19.					
Printed/Typed Name <i>SM</i>		Signature <i>[Signature]</i>		Month 8	Day 28
				Year 23	

White - Return to Generator

Canary - Facility Copy

Pink - Transporter

Goldenrod - Generator Copy

Industrial-Rosemont  
13425 Courthouse Blvd.  
Rosemount, MN 55068

197 CARL BOLANDER & SONS CO.  
251 STARKEY STREET  
ST. PAUL MN 55107



SITE		TICKET		GRID		WEIGHMASTER	
002		00839679		11		BROOKE H	
DATE IN	DATE OUT	TIME IN	TIME OUT	VEHICLE	ROLL OFF		
08/28/23	08/28/23	10:18	10:18	PT133-1801	23-0134		
REFERENCE				ORIGIN			
23-0134				VIN: YTD9664_MN_SAXLES			

SCALE 3 GROSS WT 81400 LB  
STORED TARE WT 35660 LB  
NET WEIGHT 45740 LB

Inbound Ticket

QTY.	UNIT	DESCRIPTION	RATE	EXTENSION	FEE	TOTAL
22.87	TON	SOIL TON				

This facility will only accept non-hazardous industrial  
recyclables or construction, and demolition waste.

We will not accept any loads containing any  
non-approved wastes or hazardous waste.651-438-1500

Generator: ST PAUL PORT AUTHORITY-HEIGHTS

Address: 2200 Larpenteur Ave E

City/State: St Paul, MN 55109

Manifest: 1953968

SKB-WCJ 4410

SIGNATURE \_\_\_\_\_

NET AMOUNT
TENDERED
CHANGE
CHECK NO.

Industrial-Rosemont  
13425 Courthouse Blvd.  
Rosemount, MN 55068

197 CARL BOLANDER & SONS CO.  
251 STARKEY STREET  
ST. PAUL MN 55107

SITE		TICKET		GRID		WEIGHMASTER	
002		00839679		11		BROOKE H	
DATE IN	DATE OUT	TIME IN	TIME OUT	VEHICLE	ROLL OFF		
08/28/23	08/28/23	10:18	10:18	PT133-1801	23-0134		
REFERENCE				ORIGIN			
23-0134				VIN: YTD9664_MN_SAXLES			

SCALE 3 GROSS WT 81400 LB  
STORED TARE WT 35660 LB  
NET WEIGHT 45740 LB

Inbound Ticket

QTY.	UNIT	DESCRIPTION	RATE	EXTENSION	FEE	TOTAL
22.87	TON	SOIL TON				

This facility will only accept non-hazardous industrial  
recyclables or construction, and demolition waste.

We will not accept any loads containing any  
non-approved wastes or hazardous waste.651-438-1500

Generator: ST PAUL PORT AUTHORITY-HEIGHTS

Address: 2200 Larpenteur Ave E

City/State: St Paul, MN 55109

Manifest: 1953968

SKB-WCJ 4410

SIGNATURE \_\_\_\_\_

NET AMOUNT
TENDERED
CHANGE
CHECK NO.



# SKB Rosemount Industrial Waste Facility

1953968

Shipping Manifest		1. Generator's US EPA ID No. (If any)		2. Page 1 of page(s)	
3. Generator's Name and Facility Address St. Paul Port Authority 2200 Larpenteur Ave E, St. Paul, MN 55109		Mailing Address St. Paul Port Authority The Heights - Former Hillcrest 400 Wabasha St. N, Ste. #240, St. Paul, MN 55102 Fax (651) 223-5198			
4. Generator's Phone (651) 204-6241		5. Transporter 1 Company Name <i>Patrow Trucking</i>			
6. Transporter 2 Company Name		Phone:			
7. Designated Facility Name and Site Address SKB Rosemount Industrial Waste Facility 13425 Courthouse Blvd. Rosemount, MN 55068		651-438-1500			
8. U.S. DOT Description (Including Proper Shipping Name)		9. Containers No. Type		10. Total Quantity	11. Unit Wt/Vol
a. Non-Hazardous Industrial Waste (Mercury Contaminated Soil <10mg/kg) Job #23-6600 Jesse Wilcox					
b.					
c.					
d.					
13. Additional Descriptions for Materials Listed Above (Indicate waste stream Approval # below) a. MI 23-0134 Mercury Contaminated Soil <10mg/kg b. MI c. MI d. MI		14. Special Handling Procedures for Wastes Listed Above			
15. Special Handling Instructions and Additional Information Emergency Contact:		SKB Use Only Load # Scale Wt. Tons/Yds.			
16. GENERATOR'S CERTIFICATION: I hereby declare that the contents of this consignment are fully and accurately described above by proper shipping name and are classified, packed, marked, and labeled, and are in all respects in proper condition for transport by highway according to applicable international and national government regulations.					
Printed/Typed Name Agent for St. Paul Port Authority		Signature <i>[Signature]</i>		Month 08	Day 24
17. Transporter 1 Acknowledged Receipt of Materials		Signature <i>[Signature]</i>		Month 08	Day 28
18. Transporter 2 Acknowledged Receipt of Materials		Signature		Month	Day
19. Discrepancy Indication Space					
20. Facility Owner or Operator: Certification of receipt of non-hazardous materials covered by this Manifest except as noted in Item 19.					
Printed/Typed Name <i>[Signature]</i>		Signature <i>[Signature]</i>		Month 08	Day 28

White - Return to Generator

Pink - Transporter

Canary - Facility Copy

Goldenrod - Generator Copy

Industrial-Rosemont  
13425 Courthouse Blvd.  
Rosemont, MN 55068

197 CARL BOLANDER & SONS CO.  
251 STARKEY STREET  
ST. PAUL MN 55107



SITE		TICKET		GRID		WEIGHMASTER	
002		00839686		11		SUE M	
DATE IN	DATE OUT	TIME IN	TIME OUT	VEHICLE	ROLL OFF		
08/28/23	08/28/23	10:21	10:21	RPS18-435	23-0134		
REFERENCE				ORIGIN			
23-0134				VIN: PAS0788_MN_6AXLES-3			

SCALE 1 GROSS WT 78040 LB  
STORED TARE WT 37640 LB  
NET WEIGHT 40400 LB  
Inbound Ticket

QTY.	UNIT	DESCRIPTION	RATE	EXTENSION	FEE	TOTAL
20.20	TON	SOIL TON				

This facility will only accept non-hazardous industrial  
recyclables or construction, and demolition waste.

We will not accept any loads containing any  
non-approved wastes or hazardous waste.651-438-1500

Generator: ST PAUL PORT AUTHORITY-HEIGHTS

Address: 2200 Larpenteur Ave E

City/State: St Paul, MN 55109

Manifest: 1953972

SIGNATURE \_\_\_\_\_

NET AMOUNT

TENDERED

CHANGE

CHECK NO.

Industrial-Rosemont  
13425 Courthouse Blvd.  
Rosemont, MN 55068

197 CARL BOLANDER & SONS CO.  
251 STARKEY STREET  
ST. PAUL MN 55107

SITE		TICKET		GRID		WEIGHMASTER	
002		00839686		11		SUE M	
DATE IN	DATE OUT	TIME IN	TIME OUT	VEHICLE	ROLL OFF		
08/28/23	08/28/23	10:21	10:21	RPS18-435	23-0134		
REFERENCE				ORIGIN			
23-0134				VIN: PAS0788_MN_6AXLES-3			

SCALE 1 GROSS WT 78040 LB  
STORED TARE WT 37640 LB  
NET WEIGHT 40400 LB  
Inbound Ticket

QTY.	UNIT	DESCRIPTION	RATE	EXTENSION	FEE	TOTAL
20.20	TON	SOIL TON				

This facility will only accept non-hazardous industrial  
recyclables or construction, and demolition waste.

We will not accept any loads containing any  
non-approved wastes or hazardous waste.651-438-1500

Generator: ST PAUL PORT AUTHORITY-HEIGHTS

Address: 2200 Larpenteur Ave E

City/State: St Paul, MN 55109

Manifest: 1953972

SIGNATURE \_\_\_\_\_

NET AMOUNT

TENDERED

CHANGE

CHECK NO.



# SKB Rosemount Industrial Waste Facility

1953972

Shipping Manifest		1. Generator's US EPA ID No. (if any)		2. Page 1 of page(s)	
3. Generator's Name and Facility Address St. Paul Port Authority 2200 Larpenteur Ave E, St. Paul, MN 55109		Mailing Address St. Paul Port Authority The Heights - Former Hillcrest 400 Wabasha St. N, Ste. #240, St. Paul, MN 55102 Fax (651) 223-5198			
4. Generator's Phone (651) 204-6241					
5. Transporter 1 Company Name <i>RPS Transp</i>		Phone: <i>612.991.2818</i>			
6. Transporter 2 Company Name		Phone:			
7. Designated Facility Name and Site Address SKB Rosemount Industrial Waste Facility 13425 Courthouse Blvd. Rosemount, MN 55068		651-438-1500			
8. U.S. DOT Description (including Proper Shipping Name)		9. Containers No. Type		10. Total Quantity	11. Unit Wt/Vol
a. Non-Hazardous Industrial Waste (Mercury Contaminated Soil <10mg/kg) Job #23-6600 Jesse Wilcox					
b.					
c.					
d.					
13. Additional Descriptions for Materials Listed Above (Indicate waste stream Approval # below) a. MI 23-0134 Mercury Contaminated Soil <10mg/kg b. MI c. MI d. MI		14. Special Handling Procedures for Wastes Listed Above			
15. Special Handling Instructions and Additional Information Emergency Contact:		SKB Use Only Load # Scale Wt. Tons/Yds.			
16. GENERATOR'S CERTIFICATION: I hereby declare that the contents of this consignment are fully and accurately described above by proper shipping name and are classified, packed, marked, and labeled, and are in all respects in proper condition for transport by highway according to applicable international and national government regulations.					
Printed/Typed Name Agent for St. Paul Port Authority		Signature <i>[Signature]</i>		Month <i>08</i>	Day <i>24</i> Year <i>23</i>
17. Transporter 1 Acknowledged Receipt of Materials					
Printed/Typed Name <i>Ruben Stein</i>		Signature <i>[Signature]</i>		Month <i>08</i>	Day <i>28</i> Year <i>23</i>
18. Transporter 2 Acknowledgement of Receipt of Materials					
Printed/Typed Name		Signature		Month	Day Year
19. Discrepancy Indication Space					
20. Facility Owner or Operator: Certification of receipt of non-hazardous materials covered by this Manifest except as noted in Item 19.					
Printed/Typed Name <i>[Signature]</i>		Signature <i>[Signature]</i>		Month <i>08</i>	Day <i>28</i> Year <i>23</i>

White - Return to Generator

Canary - Facility Copy

Pink - Transporter

Goldenrod - Generator Copy

Industrial-Rosemont  
13425 Courthouse Blvd.  
Rosemount, MN 55068

197 CARL BOLANDER & SONS CO.  
251 STARKEY STREET  
ST. PAUL MN 55107



SITE	TICKET	GRID		WEIGHMASTER	
002	00839688	11		BROOKE H	
DATE IN	DATE OUT	TIME IN	TIME OUT	VEHICLE	ROLL OFF
08/28/23	08/28/23	10:22	10:22	STL07-335	23-0134
REFERENCE			ORIGIN		
23-0134			VIN: YTE6965_MN_6AXELS		

SCALE 3 GROSS WT 74920 LB Inbound Ticket  
STORED TARE WT 34640 LB  
NET WEIGHT 40280 LB

QTY.	UNIT	DESCRIPTION	RATE	EXTENSION	FEE	TOTAL
20.14	TON	SOIL TON				

This facility will only accept non-hazardous industrial  
recyclables or construction, and demolition waste.

We will not accept any loads containing any  
non-approved wastes or hazardous waste.651-438-1500

Generator: ST PAUL PORT AUTHORITY-HEIGHTS

Address: 2200 Larpenteur Ave E

City/State: St Paul, MN 55109

Manifest: 1953971

SIGNATURE \_\_\_\_\_

NET AMOUNT

TENDERED

CHANGE

CHECK NO.

Industrial-Rosemont  
13425 Courthouse Blvd.  
Rosemount, MN 55068

197 CARL BOLANDER & SONS CO.  
251 STARKEY STREET  
ST. PAUL MN 55107

SITE	TICKET	GRID		WEIGHMASTER	
002	00839688	11		BROOKE H	
DATE IN	DATE OUT	TIME IN	TIME OUT	VEHICLE	ROLL OFF
08/28/23	08/28/23	10:22	10:22	STL07-335	23-0134
REFERENCE			ORIGIN		
23-0134			VIN: YTE6965_MN_6AXELS		

SCALE 3 GROSS WT 74920 LB Inbound Ticket  
STORED TARE WT 34640 LB  
NET WEIGHT 40280 LB

QTY.	UNIT	DESCRIPTION	RATE	EXTENSION	FEE	TOTAL
20.14	TON	SOIL TON				

This facility will only accept non-hazardous industrial  
recyclables or construction, and demolition waste.

We will not accept any loads containing any  
non-approved wastes or hazardous waste.651-438-1500

Generator: ST PAUL PORT AUTHORITY-HEIGHTS

Address: 2200 Larpenteur Ave E

City/State: St Paul, MN 55109

Manifest: 1953971

SIGNATURE \_\_\_\_\_

NET AMOUNT

TENDERED

CHANGE

CHECK NO.



# SKB Rosemount Industrial Waste Facility

1953971

Shipping Manifest		1. Generator's US EPA ID No. (if any)		2. Page 1 of page(s)	
3. Generator's Name and Facility Address St. Paul Port Authority 2200 Larpenteur Ave E, St. Paul, MN 55109		Mailing Address St. Paul Port Authority The Heights - Former Hillcrest 400 Wabasha St. N, Ste. #240, St. Paul, MN 55102 Fax (651) 223-5198			
4. Generator's Phone (651) 204-6241		5. Transporter 1 Company Name <b>Sanbel Transport LLC</b> Phone: <b>612 481 6455</b>			
6. Transporter 2 Company Name		Phone:			
7. Designated Facility Name and Site Address SKB Rosemount Industrial Waste Facility 13425 Courthouse Blvd. Rosemount, MN 55068		651-438-1500			
8. U.S. DOT Description (including Proper Shipping Name)		9. Containers No. Type		10. Total Quantity	11. Unit Wt/Vol
a. Non-Hazardous Industrial Waste (Mercury Contaminated Soil <10mg/kg) Job #23-6600 Jesse Wilcox					
b.					
c.					
d.					
13. Additional Descriptions for Materials Listed Above (indicate waste stream Approval # below) a. MI 23-0134 Mercury Contaminated Soil <10mg/kg b. MI c. MI d. MI		14. Special Handling Procedures for Wastes Listed Above			
15. Special Handling Instructions and Additional Information Emergency Contact:		SKB Use Only Load # Scale Wt. Tons/Yds.			
16. GENERATOR'S CERTIFICATION: I hereby declare that the contents of this consignment are fully and accurately described above by proper shipping name and are classified, packed, marked, and labeled, and are in all respects in proper condition for transport by highway according to applicable international and national government regulations.					
Printed/Typed Name Agent for St. Paul Port Authority		Signature <i>[Signature]</i>		Month Day Year 10 8 24 23	
17. Transporter 1 Acknowledged Receipt of Materials					
Printed/Typed Name <b>Carlos Sanchez</b>		Signature <i>[Signature]</i>		Month Day Year 10 8 28 23	
18. Transporter 2 Acknowledgement of Receipt of Materials					
Printed/Typed Name		Signature		Month Day Year	
19. Discrepancy Indication Space					
20. Facility Owner or Operator: Certification of receipt of non-hazardous materials covered by this Manifest except as noted in Item 19.					
Printed/Typed Name <b>BH</b>		Signature <i>[Signature]</i>		Month Day Year 8 28 23	

White - Return to Generator

Canary - Facility Copy

Pink - Transporter

Goldenrod - Generator Copy



Industrial-Rosemont  
13425 Courthouse Blvd.  
Rosemount, MN 55068



197 CARL BOLANDER & SONS CO.  
251 STARKEY STREET  
ST. PAUL MN 55107

SITE		TICKET		GRID		WEIGHMASTER	
002		00839689		11		SUE M	
DATE IN	DATE OUT	TIME IN	TIME OUT	VEHICLE	ROLL OFF		
08/28/23	08/28/23	10:22	10:22	JMS004-960	23-0134		
REFERENCE				ORIGIN			
23-0134				VIN: YTD1138_MN_6AXLES			

SCALE 1 GROSS WT 77120 LB Inbound Ticket  
STORED TARE WT 34680 LB  
NET WEIGHT 42440 LB

QTY.	UNIT	DESCRIPTION	RATE	EXTENSION	FEE	TOTAL
21.22	TON	SOIL TON				

This facility will only accept non-hazardous industrial  
recyclables or construction, and demolition waste.

We will not accept any loads containing any  
non-approved wastes or hazardous waste.651-438-1500

Generator: ST PAUL PORT AUTHORITY-HEIGHTS

Address: 2200 Larpenteur Ave E

City/State: St Paul, MN 55109

Manifest: 1953970

SIGNATURE \_\_\_\_\_

NET AMOUNT
TENDERED
CHANGE
CHECK NO.

Industrial-Rosemont  
13425 Courthouse Blvd.  
Rosemount, MN 55068

197 CARL BOLANDER & SONS CO.  
251 STARKEY STREET  
ST. PAUL MN 55107

SITE		TICKET		GRID		WEIGHMASTER	
002		00839689		11		SUE M	
DATE IN	DATE OUT	TIME IN	TIME OUT	VEHICLE	ROLL OFF		
08/28/23	08/28/23	10:22	10:22	JMS004-960	23-0134		
REFERENCE				ORIGIN			
23-0134				VIN: YTD1138_MN_6AXLES			

SCALE 1 GROSS WT 77120 LB Inbound Ticket  
STORED TARE WT 34680 LB  
NET WEIGHT 42440 LB

QTY.	UNIT	DESCRIPTION	RATE	EXTENSION	FEE	TOTAL
21.22	TON	SOIL TON				

This facility will only accept non-hazardous industrial  
recyclables or construction, and demolition waste.

We will not accept any loads containing any  
non-approved wastes or hazardous waste.651-438-1500

Generator: ST PAUL PORT AUTHORITY-HEIGHTS

Address: 2200 Larpenteur Ave E

City/State: St Paul, MN 55109

Manifest: 1953970

SIGNATURE \_\_\_\_\_

NET AMOUNT
TENDERED
CHANGE
CHECK NO.



# SKB Rosemount Industrial Waste Facility

1953970

Shipping Manifest		1. Generator's US EPA ID No. (if any)		2. Page 1 of page(s)		
3. Generator's Name and Facility Address St. Paul Port Authority 2200 Larpenteur Ave E, St. Paul, MN 55109		Mailing Address St. Paul Port Authority The Heights - Former Hillcrest 400 Wabasha St. N, Ste. #240, St. Paul, MN 55102 Fax (651) 223-5198				
4. Generator's Phone (651) 204-6241		Phone: 602 275-7145				
5. Transporter 1 Company Name JMS		Phone:				
6. Transporter 2 Company Name		Phone:				
7. Designated Facility Name and Site Address SKB Rosemount Industrial Waste Facility 13425 Courthouse Blvd. Rosemount, MN 55068		651-438-1500				
8. U.S. DOT Description (including Proper Shipping Name)		9. Containers No. Type		10. Total Quantity	11. Unit Wt/Vol	12. Waste Profile Sheet #
a. Non-Hazardous Industrial Waste (Mercury Contaminated Soil <10mg/kg) Job #23-6600 Jesse Wilcox						
b.						
c.						
d.						
13. Additional Descriptions for Materials Listed Above (indicate waste stream Approval # below) a. MI 23-0134 Mercury Contaminated Soil <10mg/kg b. MI c. MI d. MI		14. Special Handling Procedures for Wastes Listed Above				
15. Special Handling Instructions and Additional Information Emergency Contact:		SKB Use Only Load # Scale Wt. Tons/Yds.				
16. GENERATOR'S CERTIFICATION: I hereby declare that the contents of this consignment are fully and accurately described above by proper shipping name and are classified, packed, marked, and labeled, and are in all respects in proper condition for transport by highway according to applicable international and national government regulations.						
Printed/Typed Name Agent for St. Paul Port Authority		Signature [Signature]		Month Day Year 08 24 23		
17. Transporter 1 Acknowledged of Receipt of Materials		Printed/Typed Name [Signature]		Signature [Signature]		
18. Transporter 2 Acknowledgement of Receipt of Materials		Printed/Typed Name		Signature		
19. Discrepancy Indication Space						
20. Facility Owner or Operator: Certification of receipt of non-hazardous materials covered by this Manifest except as noted in Item 19.						
Printed/Typed Name [Signature]		Signature [Signature]		Month Day Year 08 28 23		

White - Return to Generator

Canary - Facility Copy

Pink - Transporter

Goldenrod - Generator Copy

Industrial-Rosemont  
13425 Courthouse Blvd.  
Rosemont, MN 55068



197 CARL BOLANDER & SONS CO.  
251 STARKEY STREET  
ST. PAUL MN 55107

SITE	TICKET	GRID		WEIGHMASTER	
002	00839690	11		DAVID	
DATE IN	DATE OUT	TIME IN	TIME OUT	VEHICLE	ROLL OFF
08/28/23	08/28/23	10:23	10:23	PT8-2079	23-0134
REFERENCE			ORIGIN		
23-0134			VIN: YTA3840_MN_5ALXES		

SCALE 2 GROSS WT 75820 LB  
STORED TARE WT 33320 LB  
NET WEIGHT 42500 LB

Inbound Ticket

QTY.	UNIT	DESCRIPTION	RATE	EXTENSION	FEE	TOTAL
21.25	TON	SOIL TON				

This facility will only accept non-hazardous industrial  
recyclables or construction, and demolition waste.

We will not accept any loads containing any  
non-approved wastes or hazardous waste.651-438-1500

Generator: ST PAUL PORT AUTHORITY-HEIGHTS

Address: 2200 Larpenteur Ave E

City/State: St Paul, MN 55109

Manifest: 1953973

SKB-WCI 4410

SIGNATURE \_\_\_\_\_

NET AMOUNT

TENDERED

CHANGE

CHECK NO.

Industrial-Rosemont  
13425 Courthouse Blvd.  
Rosemont, MN 55068

197 CARL BOLANDER & SONS CO.  
251 STARKEY STREET  
ST. PAUL MN 55107

SITE	TICKET	GRID		WEIGHMASTER	
002	00839690	11		DAVID	
DATE IN	DATE OUT	TIME IN	TIME OUT	VEHICLE	ROLL OFF
08/28/23	08/28/23	10:23	10:23	PT8-2079	23-0134
REFERENCE			ORIGIN		
23-0134			VIN: YTA3840_MN_5ALXES		

SCALE 2 GROSS WT 75820 LB  
STORED TARE WT 33320 LB  
NET WEIGHT 42500 LB

Inbound Ticket

QTY.	UNIT	DESCRIPTION	RATE	EXTENSION	FEE	TOTAL
21.25	TON	SOIL TON				

This facility will only accept non-hazardous industrial  
recyclables or construction, and demolition waste.

We will not accept any loads containing any  
non-approved wastes or hazardous waste.651-438-1500

Generator: ST PAUL PORT AUTHORITY-HEIGHTS

Address: 2200 Larpenteur Ave E

City/State: St Paul, MN 55109

Manifest: 1953973

SKB-WCI 4410

SIGNATURE \_\_\_\_\_

NET AMOUNT

TENDERED

CHANGE

CHECK NO.



# SKB Rosemount Industrial Waste Facility

1953973

Shipping Manifest		1. Generator's US EPA ID No. (if any)		2. Page 1 of page(s)		
3. Generator's Name and Facility Address St. Paul Port Authority 2200 Larpenteur Ave E, St. Paul, MN 55109		Mailing Address St. Paul Port Authority The Heights - Former Hillcrest 400 Wabasha St. N, Ste. #240, St. Paul, MN 55102 Fax (651) 223-5198				
4. Generator's Phone (651) 204-6241						
5. Transporter 1 Company Name <i>[Signature]</i>		Phone:				
6. Transporter 2 Company Name		Phone:				
7. Designated Facility Name and Site Address SKB Rosemount Industrial Waste Facility 13425 Courthouse Blvd. Rosemount, MN 55068		651-438-1500				
8. U.S. DOT Description (including Proper Shipping Name)		9. Containers No. Type		10. Total Quantity	11. Unit Wt/Vol	12. Waste Profile Sheet #
a. Non-Hazardous Industrial Waste (Mercury Contaminated Soil <10mg/kg) Job #23-6600 Jesse Wilcox						
b.						
c.						
d.						
13. Additional Descriptions for Materials Listed Above (Indicate waste stream Approval # below) a. MI 23-0134 Mercury Contaminated Soil <10mg/kg b. MI c. MI d. MI		14. Special Handling Procedures for Wastes Listed Above				
15. Special Handling Instructions and Additional Information Emergency Contact:		SKB Use Only Load # _____ Scale Wt. _____ Tons/Yds. _____				
16. GENERATOR'S CERTIFICATION: I hereby declare that the contents of this consignment are fully and accurately described above by proper shipping name and are classified, packed, marked, and labeled, and are in all respects in proper condition for transport by highway according to applicable international and national government regulations.						
Printed/Typed Name Agent for St. Paul Port Authority		Signature <i>[Signature]</i>		Month Day Year 10 8 24 23		
17. Transporter 1 Acknowledged Receipt of Materials						
Printed/Typed Name		Signature <i>[Signature]</i>		Month Day Year 10 8 28 23		
18. Transporter 2 Acknowledgement of Receipt of Materials						
Printed/Typed Name		Signature		Month Day Year		
19. Discrepancy Indication Space						
20. Facility Owner or Operator: Certification of receipt of non-hazardous materials covered by this Manifest except as noted in Item 19.						
Printed/Typed Name <i>[Signature]</i>		Signature <i>[Signature]</i>		Month Day Year 10 8 28 23		

White - Return to Generator

Canary - Facility Copy

Pink - Transporter

Goldenrod - Generator Copy

Industrial-Rosemont  
13425 Courthouse Blvd.  
Rosemount, MN 55068



197 CARL BOLANDER & SONS CO.  
251 STARKEY STREET  
ST. PAUL MN 55107

SITE		TICKET		GRID		WEIGHMASTER					
002		00839693		11		DAVID					
DATE IN		DATE OUT		TIME IN		TIME OUT		VEHICLE		ROLL OFF	
08/28/23		08/28/23		10:24		10:24		TP582-1704		23-0134	
REFERENCE						ORIGIN					
23-0134						VIN: YAB8937_MN_5AXLES-4					

SCALE 2 GROSS WT 74360 LB  
STORED TARE WT 31740 LB  
NET WEIGHT 42620 LB

Inbound Ticket

QTY.	UNIT	DESCRIPTION	RATE	EXTENSION	FEE	TOTAL
21.31	TON	SOIL TON				

This facility will only accept non-hazardous industrial  
recyclables or construction, and demolition waste.  
We will not accept any loads containing any  
non-approved wastes or hazardous waste.651-438-1500

Generator: ST PAUL PORT AUTHORITY-HEIGHTS  
Address: 2200 Larpenteur Ave E  
City/State St Paul, MN 55109  
Manifest: 1953974

SKB-WCI 4410

SIGNATURE \_\_\_\_\_

NET AMOUNT

TENDERED

CHANGE

CHECK NO.

Industrial-Rosemont  
13425 Courthouse Blvd.  
Rosemount, MN 55068

197 CARL BOLANDER & SONS CO.  
251 STARKEY STREET  
ST. PAUL MN 55107

SITE		TICKET		GRID		WEIGHMASTER					
002		00839693		11		DAVID					
DATE IN		DATE OUT		TIME IN		TIME OUT		VEHICLE		ROLL OFF	
08/28/23		08/28/23		10:24		10:24		TP582-1704		23-0134	
REFERENCE						ORIGIN					
23-0134						VIN: YAB8937_MN_5AXLES-4					

SCALE 2 GROSS WT 74360 LB  
STORED TARE WT 31740 LB  
NET WEIGHT 42620 LB

Inbound Ticket

QTY.	UNIT	DESCRIPTION	RATE	EXTENSION	FEE	TOTAL
21.31	TON	SOIL TON				

This facility will only accept non-hazardous industrial  
recyclables or construction, and demolition waste.  
We will not accept any loads containing any  
non-approved wastes or hazardous waste.651-438-1500

Generator: ST PAUL PORT AUTHORITY-HEIGHTS  
Address: 2200 Larpenteur Ave E  
City/State St Paul, MN 55109  
Manifest: 1953974

SKB-WCI 4410

SIGNATURE \_\_\_\_\_

NET AMOUNT

TENDERED

CHANGE

CHECK NO.



# SKB Rosemount Industrial Waste Facility

1953974

Shipping Manifest		1. Generator's US EPA ID No. (if any)		2. Page 1 of page(s)	
3. Generator's Name and Facility Address St. Paul Port Authority 2200 Larpenteur Ave E, St. Paul, MN 55109		Mailing Address St. Paul Port Authority The Heights - Former Hillcrest 400 Wabasha St. N, Ste. #240, St. Paul, MN 55102 Fax (651) 223-5198			
4. Generator's Phone (651) 204-6241		Phone: 651-890-2394			
5. Transporter 1 Company Name T.P.		Phone:			
6. Transporter 2 Company Name		Phone:			
7. Designated Facility Name and Site Address		SKB Rosemount Industrial Waste Facility 13425 Courthouse Blvd. Rosemount, MN 55068 651-438-1500			
8. U.S. DOT Description (Including Proper Shipping Name)		9. Containers		10. Total Quantity	11. Unit Wt/Vol
		No.	Type		
a. Non-Hazardous Industrial Waste (Mercury Contaminated Soil <10mg/kg) Job #23-6600 Jesse Wilcox					
b.					
c.					
d.					
13. Additional Descriptions for Materials Listed Above (Indicate waste stream Approval # below)		14. Special Handling Procedures for Wastes Listed Above			
a. MI 23-0134 Mercury Contaminated Soil <10mg/kg					
b. MI					
c. MI					
d. MI					
15. Special Handling Instructions and Additional Information		SKB Use Only			
Emergency Contact:		Load # _____ Scale Wt. _____ Tons/Yds. _____			
16. GENERATOR'S CERTIFICATION: I hereby declare that the contents of this consignment are fully and accurately described above by proper shipping name and are classified, packed, marked, and labeled, and are in all respects in proper condition for transport by highway according to applicable international and national government regulations.					
Printed/Typed Name Agent for St. Paul Port Authority		Signature		Month	Day
				08	27
17. Transporter 1 Acknowledged Receipt of Materials		Signature		Month	Day
Printed/Typed Name Thomas Polgarsh		Thomas Polgarsh		08	26
18. Transported 2 Acknowledgement of Receipt of Materials		Signature		Month	Day
Printed/Typed Name					
19. Discrepancy Indication Space					
20. Facility Owner or Operator: Certification of receipt of non-hazardous materials covered by this Manifest except as noted in Item 19.					
Printed/Typed Name Dave		Signature Dave		Month	Day
				08	23

White - Return to Generator

Canary - Facility Copy

Pink - Transporter

Goldenrod - Generator Copy

Industrial-Rosemont  
13425 Courthouse Blvd.  
Rosemont, MN 55068

197 CARL BOLANDER & SONS CO.  
251 STARKEY STREET  
ST. PAUL MN 55107



SITE	TICKET	GRID		WEIGHMASTER	
002	00839696	11		DAVID	
DATE IN	DATE OUT	TIME IN	TIME OUT	VEHICLE	ROLL OFF
08/28/23	08/28/23	10:27	10:27	SLT01-218	23-0134
REFERENCE			ORIGIN		
23-0134			VIN: YTE3514_MN_5AXLES		

SCALE 2 GROSS WT 80080 LB Inbound Ticket  
STORED TARE WT 34920 LB  
NET WEIGHT 45160 LB

QTY.	UNIT	DESCRIPTION	RATE	EXTENSION	FEE	TOTAL
22.58	TON	SOIL TON				

This facility will only accept non-hazardous industrial  
recyclables or construction, and demolition waste.

We will not accept any loads containing any  
non-approved wastes or hazardous waste.651-438-1500

Generator: ST PAUL PORT AUTHORITY-HEIGHTS

Address: 2200 Larpenteur Ave E

City/State: St Paul, MN 55109

Manifest: 1953976  
SKB-WCI 4410

SIGNATURE \_\_\_\_\_

NET AMOUNT

TENDERED

CHANGE

CHECK NO.

Industrial-Rosemont  
13425 Courthouse Blvd.  
Rosemont, MN 55068

197 CARL BOLANDER & SONS CO.  
251 STARKEY STREET  
ST. PAUL MN 55107

SITE	TICKET	GRID		WEIGHMASTER	
002	00839696	11		DAVID	
DATE IN	DATE OUT	TIME IN	TIME OUT	VEHICLE	ROLL OFF
08/28/23	08/28/23	10:27	10:27	SLT01-218	23-0134
REFERENCE			ORIGIN		
23-0134			VIN: YTE3514_MN_5AXLES		

SCALE 2 GROSS WT 80080 LB Inbound Ticket  
STORED TARE WT 34920 LB  
NET WEIGHT 45160 LB

QTY.	UNIT	DESCRIPTION	RATE	EXTENSION	FEE	TOTAL
22.58	TON	SOIL TON				

This facility will only accept non-hazardous industrial  
recyclables or construction, and demolition waste.

We will not accept any loads containing any  
non-approved wastes or hazardous waste.651-438-1500

Generator: ST PAUL PORT AUTHORITY-HEIGHTS

Address: 2200 Larpenteur Ave E

City/State: St Paul, MN 55109

Manifest: 1953976  
SKB-WCI 4410

SIGNATURE \_\_\_\_\_

NET AMOUNT

TENDERED

CHANGE

CHECK NO.



# SKB Rosemount Industrial Waste Facility

1953976

Shipping Manifest		1. Generator's US EPA ID No. (if any)		2. Page 1 of page(s)	
3. Generator's Name and Facility Address St. Paul Port Authority 2200 Larpenieur Ave E, St. Paul, MN 55109		Mailing Address St. Paul Port Authority The Heights - Former Hillcrest 400 Wabasha St. N, Ste. #240, St. Paul, MN 55102 Fax (651) 223-5198			
4. Generator's Phone (651) 204-6241					
5. Transporter 1 Company Name <i>Seven Lakes Trucking</i>		Phone:			
6. Transporter 2 Company Name		Phone:			
7. Designated Facility Name and Site Address SKB Rosemount Industrial Waste Facility 13425 Courthouse Blvd. Rosemount, MN 55068		651-438-1500			
8. U.S. DOT Description (including Proper Shipping Name)		9. Containers No. Type		10. Total Quantity	11. Unit Wt/Vol
a. Non-Hazardous Industrial Waste (Mercury Contaminated Soil <10mg/kg) Job #23-6600 Jesse Wilcox					
b.					
c.					
d.					
13. Additional Descriptions for Materials Listed Above (indicate waste stream Approval # below) a. MI 23-0134 Mercury Contaminated Soil <10mg/kg b. MI c. MI d. MI		14. Special Handling Procedures for Wastes Listed Above			
15. Special Handling Instructions and Additional Information Emergency Contact:		SKB Use Only Load # _____ Scale Wt. _____ Tons/Yds. _____			
16. GENERATOR'S CERTIFICATION: I hereby declare that the contents of this consignment are fully and accurately described above by proper shipping name and are classified, packed, marked, and labeled, and are in all respects in proper condition for transport by highway according to applicable international and national government regulations.					
Printed/Typed Name Agent for St. Paul Port Authority		Signature <i>Jesse Wilcox</i>		Month 08	Day 24
17. Transporter 1 Acknowledged of Receipt of Materials				Year 20	
Printed/Typed Name <i>Heshima Jenkins</i>		Signature <i>Heshima Jenkins</i>		Month 08	Day 28
18. Transporter 2 Acknowledgement of Receipt of Materials				Year 23	
Printed/Typed Name		Signature		Month	Day
19. Discrepancy Indication Space					
20. Facility Owner or Operator: Certification of receipt of non-hazardous materials covered by this Manifest except as noted in Item 19.					
Printed/Typed Name <i>Dave</i>		Signature <i>Dave</i>		Month 8	Day 28
				Year 23	

White - Return to Generator

Canary - Facility Copy

Pink - Transporter

Goldenrod - Generator Copy



Industrial-Rosemont  
13425 Courthouse Blvd.  
Rosemount, MN 55068



197 CARL BOLANDER & SONS CO.  
251 STARKEY STREET  
ST. PAUL MN 55107

SITE	TICKET	GRID		WEIGHMASTER	
002	00839701	11		SUE M	
DATE IN	DATE OUT	TIME IN	TIME OUT	VEHICLE	ROLL OFF
08/28/23	08/28/23	10:29	10:29	NT559-1602	23-0134
REFERENCE			ORIGIN		
23-0134			VIN: YTE6281_MN_SAXLES		

SCALE 1 GROSS WT 76840 LB Inbound Ticket  
STORED TARE WT 31760 LB  
NET WEIGHT 45080 LB

QTY.	UNIT	DESCRIPTION	RATE	EXTENSION	FEE	TOTAL
22.54	TON	SOIL TON				

This facility will only accept non-hazardous industrial  
recyclables or construction, and demolition waste.  
We will not accept any loads containing any  
non-approved wastes or hazardous waste.651-438-1500  
Generator: ST PAUL PORT AUTHORITY-HEIGHTS  
Address: 2200 Larpenteur Ave E  
City/State St Paul, MN 55109  
Manifest: 1953975

SIGNATURE \_\_\_\_\_

NET AMOUNT
TENDERED
CHANGE
CHECK NO.

Industrial-Rosemont  
13425 Courthouse Blvd.  
Rosemount, MN 55068

197 CARL BOLANDER & SONS CO.  
251 STARKEY STREET  
ST. PAUL MN 55107

SITE	TICKET	GRID		WEIGHMASTER	
002	00839701	11		SUE M	
DATE IN	DATE OUT	TIME IN	TIME OUT	VEHICLE	ROLL OFF
08/28/23	08/28/23	10:29	10:29	NT559-1602	23-0134
REFERENCE			ORIGIN		
23-0134			VIN: YTE6281_MN_SAXLES		

SCALE 1 GROSS WT 76840 LB Inbound Ticket  
STORED TARE WT 31760 LB  
NET WEIGHT 45080 LB

QTY.	UNIT	DESCRIPTION	RATE	EXTENSION	FEE	TOTAL
22.54	TON	SOIL TON				

This facility will only accept non-hazardous industrial  
recyclables or construction, and demolition waste.  
We will not accept any loads containing any  
non-approved wastes or hazardous waste.651-438-1500  
Generator: ST PAUL PORT AUTHORITY-HEIGHTS  
Address: 2200 Larpenteur Ave E  
City/State St Paul, MN 55109  
Manifest: 1953975

SIGNATURE \_\_\_\_\_

NET AMOUNT
TENDERED
CHANGE
CHECK NO.



# SKB Rosemount Industrial Waste Facility

1953975

Shipping Manifest		1. Generator's US EPA ID No. (If any)		2. Page 1 of page(s)	
3. Generator's Name and Facility Address St. Paul Port Authority 2200 Larpenteur Ave E, St. Paul, MN 55109		Mailing Address St. Paul Port Authority The Heights - Former Hillcrest 400 Wabasha St. N, Ste. #240, St. Paul, MN 55102 Fax (651) 223-5198			
4. Generator's Phone (651) 204-6241		5. Transporter 1 Company Name <i>Wachos</i>			
6. Transporter 2 Company Name		Phone:			
7. Designated Facility Name and Site Address SKB Rosemount Industrial Waste Facility 13425 Courthouse Blvd. Rosemount, MN 55068		651-438-1500			
8. U.S. DOT Description (including Proper Shipping Name)		9. Containers No. Type		10. Total Quantity	11. Unit Wt/Vol
a. Non-Hazardous Industrial Waste (Mercury Contaminated Soil <10mg/kg) Job #23-6600 Jesse Wilcox					
b.					
c.					
d.					
13. Additional Descriptions for Materials Listed Above (Indicate waste stream Approval # below) a. MI 23-0134 Mercury Contaminated Soil <10mg/kg b. MI c. MI d. MI		14. Special Handling Procedures for Wastes Listed Above			
15. Special Handling Instructions and Additional Information Emergency Contact:		SKB Use Only Load # Scale Wt. Tons/Yds.			
16. GENERATOR'S CERTIFICATION: I hereby declare that the contents of this consignment are fully and accurately described above by proper shipping name and are classified, packed, marked, and labeled, and are in all respects in proper condition for transport by highway according to applicable international and national government regulations.					
Printed/Typed Name Agent for St. Paul Port Authority		Signature <i>John McLaughlin</i>		Month 08	Day 24
17. Transporter 1 Acknowledged Receipt of Materials		Signature <i>Ignacio Larios</i>		Month 08	Day 28
18. Transporter 2 Acknowledgement of Receipt of Materials		Signature		Month	Day
19. Discrepancy Indication Space					
20. Facility Owner or Operator: Certification of receipt of non-hazardous materials covered by this Manifest except as noted in Item 19.					
Printed/Typed Name <i>SM</i>		Signature <i>SM</i>		Month 8	Day 28

White - Return to Generator

Canary - Facility Copy

Pink - Transporter

Goldenrod - Generator Copy

Industrial-Rosemont  
13425 Courthouse Blvd.  
Rosemount, MN 55068



197 CARL BOLANDER & SONS CO.  
251 STARKEY STREET  
ST. PAUL MN 55107

SITE	TICKET	GRID		WEIGHMASTER	
002	00839704	11		DAVID	
DATE IN	DATE OUT	TIME IN	TIME OUT	VEHICLE	ROLL OFF
08/28/23	08/28/23	10:33	10:33	JGT4-1906	23-0134
REFERENCE			ORIGIN		
23-0134			VIN: YCB4494_MN_5AXLES		

SCALE 2 GROSS WT 70420 LB  
STORED TARE WT 31920 LB  
NET WEIGHT 38500 LB

Inbound Ticket

QTY.	UNIT	DESCRIPTION	RATE	EXTENSION	FEE	TOTAL
19.25	TON	SOIL TON				

This facility will only accept non-hazardous industrial  
recyclables or construction, and demolition waste.

We will not accept any loads containing any  
non-approved wastes or hazardous waste.651-438-1500

Generator: ST PAUL PORT AUTHORITY-HEIGHTS

Address: 2200 Larpenteur Ave E

City/State: St Paul, MN 55109

Manifest: 1953977

SKB-WCI 4410

SIGNATURE \_\_\_\_\_

NET AMOUNT

TENDERED

CHANGE

CHECK NO.

Industrial-Rosemont  
13425 Courthouse Blvd.  
Rosemount, MN 55068

197 CARL BOLANDER & SONS CO.  
251 STARKEY STREET  
ST. PAUL MN 55107

SITE	TICKET	GRID		WEIGHMASTER	
002	00839704	11		DAVID	
DATE IN	DATE OUT	TIME IN	TIME OUT	VEHICLE	ROLL OFF
08/28/23	08/28/23	10:33	10:33	JGT4-1906	23-0134
REFERENCE			ORIGIN		
23-0134			VIN: YCB4494_MN_5AXLES		

SCALE 2 GROSS WT 70420 LB  
STORED TARE WT 31920 LB  
NET WEIGHT 38500 LB

Inbound Ticket

QTY.	UNIT	DESCRIPTION	RATE	EXTENSION	FEE	TOTAL
19.25	TON	SOIL TON				

This facility will only accept non-hazardous industrial  
recyclables or construction, and demolition waste.

We will not accept any loads containing any  
non-approved wastes or hazardous waste.651-438-1500

Generator: ST PAUL PORT AUTHORITY-HEIGHTS

Address: 2200 Larpenteur Ave E

City/State: St Paul, MN 55109

Manifest: 1953977

SKB-WCI 4410

SIGNATURE \_\_\_\_\_

NET AMOUNT

TENDERED

CHANGE

CHECK NO.



# SKB Rosemount Industrial Waste Facility

1953977

Shipping Manifest		1. Generator's US EPA ID No. (if any)		2. Page 1 of page(s)	
3. Generator's Name and Facility Address St. Paul Port Authority 2200 Larpenteur Ave E, St. Paul, MN 55109		Mailing Address St. Paul Port Authority The Heights - Former Hillcrest 400 Wabasha St. N, Ste. #240, St. Paul, MN 55102 Fax (651) 223-5198			
4. Generator's Phone (651) 204-6241					
5. Transporter 1 Company Name <i>JG. Trucking LLC</i>		Phone:			
6. Transporter 2 Company Name		Phone:			
7. Designated Facility Name and Site Address SKB Rosemount Industrial Waste Facility 13425 Courthouse Blvd. Rosemount, MN 55068 651-438-1500					
8. U.S. DOT Description (including Proper Shipping Name)		9. Containers No. Type		10. Total Quantity	11. Unit Wt/Vol
a. Non-Hazardous Industrial Waste (Mercury Contaminated Soil <10mg/kg) Job #23-6600 Jesse Wilcox					
b.					
c.					
d.					
13. Additional Descriptions for Materials Listed Above (indicate waste stream Approval # below) a. MI 23-0134 Mercury Contaminated Soil <10mg/kg b. MI c. MI d. MI		14. Special Handling Procedures for Wastes Listed Above			
15. Special Handling Instructions and Additional Information Emergency Contact:		SKB Use Only Load # Scale Wt. Tons/Yds.			
16. GENERATOR'S CERTIFICATION: I hereby declare that the contents of this consignment are fully and accurately described above by proper shipping name and are classified, packed, marked, and labeled, and are in all respects in proper condition for transport by highway according to applicable international and national government regulations.					
Printed/Typed Name Agent for St. Paul Port Authority		Signature <i>[Signature]</i>		Month 08	Day 24
17. Transporter 1 Acknowledged Receipt of Materials		Signature <i>[Signature]</i>		Month 08	Day 24
Printed/Typed Name <i>Jorge Garcia</i>		Signature <i>[Signature]</i>		Month 08	Day 24
18. Transported 2 Acknowledgement of Receipt of Materials		Signature		Month	Day
Printed/Typed Name		Signature		Month	Day
19. Discrepancy Indication Space					
20. Facility Owner or Operator: Certification of receipt of non-hazardous materials covered by this Manifest except as noted in Item 19.					
Printed/Typed Name <i>[Signature]</i>		Signature <i>[Signature]</i>		Month 08	Day 24

White - Return to Generator

Canary - Facility Copy

Pink - Transporter

Goldenrod - Generator Copy

Industrial-Rosemont  
13425 Courthouse Blvd.  
Rosemont, MN 55068

197 CARL BOLANDER & SONS CO.  
251 STARKEY STREET  
ST. PAUL MN 55107



SITE		TICKET		GRID		WEIGHMASTER	
002		00839710		11		SUE M	
DATE IN	DATE OUT	TIME IN	TIME OUT	VEHICLE	ROLL OFF		
08/28/23	08/28/23	10:35	10:35	SL92-1603	23-0134		
REFERENCE				ORIGIN			
23-0134				VIN: YTD5096_MN_6AXL-1603			

SCALE 1 GROSS WT 74920 LB Inbound Ticket  
STORED TARE WT 33520 LB  
NET WEIGHT 41400 LB

QTY.	UNIT	DESCRIPTION	RATE	EXTENSION	FEE	TOTAL
20.70	TON	SOIL TON				

This facility will only accept non-hazardous industrial  
recyclables or construction, and demolition waste.

We will not accept any loads containing any  
non-approved wastes or hazardous waste.651-438-1500

Generator: ST PAUL PORT AUTHORITY-HEIGHTS

Address: 2200 Larpenteur Ave E

City/State: St Paul, MN 55109

Manifest: 1953978

SKB-WCI 4410

SIGNATURE \_\_\_\_\_

NET AMOUNT
TENDERED
CHANGE
CHECK NO.

Industrial-Rosemont  
13425 Courthouse Blvd.  
Rosemont, MN 55068

197 CARL BOLANDER & SONS CO.  
251 STARKEY STREET  
ST. PAUL MN 55107

SITE		TICKET		GRID		WEIGHMASTER	
002		00839710		11		SUE M	
DATE IN	DATE OUT	TIME IN	TIME OUT	VEHICLE	ROLL OFF		
08/28/23	08/28/23	10:35	10:35	SL92-1603	23-0134		
REFERENCE				ORIGIN			
23-0134				VIN: YTD5096_MN_6AXL-1603			

SCALE 1 GROSS WT 74920 LB Inbound Ticket  
STORED TARE WT 33520 LB  
NET WEIGHT 41400 LB

QTY.	UNIT	DESCRIPTION	RATE	EXTENSION	FEE	TOTAL
20.70	TON	SOIL TON				

This facility will only accept non-hazardous industrial  
recyclables or construction, and demolition waste.

We will not accept any loads containing any  
non-approved wastes or hazardous waste.651-438-1500

Generator: ST PAUL PORT AUTHORITY-HEIGHTS

Address: 2200 Larpenteur Ave E

City/State: St Paul, MN 55109

Manifest: 1953978

SKB-WCI 4410

SIGNATURE \_\_\_\_\_

NET AMOUNT
TENDERED
CHANGE
CHECK NO.



# SKB Rosemount Industrial Waste Facility

1953978

Shipping Manifest		1. Generator's US EPA ID No. (if any)		2. Page 1 of page(s)		
3. Generator's Name and Facility Address St. Paul Port Authority 2200 Larpenteur Ave E, St. Paul, MN 55109		Mailing Address St. Paul Port Authority The Heights - Former Hillcrest 400 Wabasha St. N, Ste. #240, St. Paul, MN 55102 Fax (651) 223-5198				
4. Generator's Phone (651) 204-6241		Phone: 612-986-2576				
5. Transporter 1 Company Name <i>Schickler LLC</i>						
6. Transporter 2 Company Name		Phone:				
7. Designated Facility Name and Site Address SKB Rosemount Industrial Waste Facility 13425 Courthouse Blvd. Rosemount, MN 55068		651-438-1500				
8. U.S. DOT Description (Including Proper Shipping Name)		9. Containers No. Type		10. Total Quantity	11. Unit Wt/Vol	12. Waste Profile Sheet #
a. Non-Hazardous Industrial Waste (Mercury Contaminated Soil <10mg/kg) Job #23-6600 Jesse Wilcox						
b.						
c.						
d.						
13. Additional Descriptions for Materials Listed Above (Indicate waste stream Approval # below) a. MI 23-0134 Mercury Contaminated Soil <10mg/kg b. MI c. MI d. MI		14. Special Handling Procedures for Wastes Listed Above				
15. Special Handling Instructions and Additional Information Emergency Contact:		SKB Use Only Load # _____ Scale Wt. _____ Tons/Yds. _____				
16. GENERATOR'S CERTIFICATION: I hereby declare that the contents of this consignment are fully and accurately described above by proper shipping name and are classified, packed, marked, and labeled, and are in all respects in proper condition for transport by highway according to applicable international and national government regulations.						
Printed/Typed Name Agent for St. Paul Port Authority		Signature <i>[Signature]</i>		Month Day Year 10 8 24 25		
17. Transporter 1 Acknowledged of Receipt of Materials Printed/Typed Name <i>W. F. A.</i>		Signature <i>[Signature]</i>		Month Day Year 10 8 24 23		
18. Transporter 2 Acknowledgement of Receipt of Materials Printed/Typed Name		Signature		Month Day Year		
19. Discrepancy Indication Space						
20. Facility Owner or Operator: Certification of receipt of non-hazardous materials covered by this Manifest except as noted in Item 19.						
Printed/Typed Name <i>[Signature]</i>		Signature <i>[Signature]</i>		Month Day Year 10 8 24 23		

White - Return to Generator

Canary - Facility Copy

Pink - Transporter

Goldenrod - Generator Copy

Industrial-Rosemont  
13425 Courthouse Blvd.  
Rosemont, MN 55068

197 CARL BOLANDER & SONS CO.  
251 STARKEY STREET  
ST. PAUL MN 55107



SITE	TICKET	GRID		WEIGHMASTER	
002	00839719	11		Christina W	
DATE IN	DATE OUT	TIME IN	TIME OUT	VEHICLE	ROLL OFF
08/28/23	08/28/23	10:40	10:40	CMR24-1610	23-0134
REFERENCE			ORIGIN		
23-0134			VIN: YTE0759_MN_5AXLES		

SCALE 4 GROSS WT 77840 LB Inbound Ticket  
STORED TARE WT 35780 LB  
NET WEIGHT 42060 LB

QTY.	UNIT	DESCRIPTION	RATE	EXTENSION	FEE	TOTAL
21.03	TON	SOIL TON				

This facility will only accept non-hazardous industrial  
recyclables or construction, and demolition waste.

We will not accept any loads containing any  
non-approved wastes or hazardous waste.651-438-1500

Generator: ST PAUL PORT AUTHORITY-HEIGHTS

Address: 2200 Larpenteur Ave E

City/State: St Paul, MN 55109

Manifest: 1953757

SIGNATURE \_\_\_\_\_

NET AMOUNT

TENDERED

CHANGE

CHECK NO.

Industrial-Rosemont  
13425 Courthouse Blvd.  
Rosemont, MN 55068

197 CARL BOLANDER & SONS CO.  
251 STARKEY STREET  
ST. PAUL MN 55107

SITE	TICKET	GRID		WEIGHMASTER	
002	00839719	11		Christina W	
DATE IN	DATE OUT	TIME IN	TIME OUT	VEHICLE	ROLL OFF
08/28/23	08/28/23	10:40	10:40	CMR24-1610	23-0134
REFERENCE			ORIGIN		
23-0134			VIN: YTE0759_MN_5AXLES		

SCALE 4 GROSS WT 77840 LB Inbound Ticket  
STORED TARE WT 35780 LB  
NET WEIGHT 42060 LB

QTY.	UNIT	DESCRIPTION	RATE	EXTENSION	FEE	TOTAL
21.03	TON	SOIL TON				

This facility will only accept non-hazardous industrial  
recyclables or construction, and demolition waste.

We will not accept any loads containing any  
non-approved wastes or hazardous waste.651-438-1500

Generator: ST PAUL PORT AUTHORITY-HEIGHTS

Address: 2200 Larpenteur Ave E

City/State: St Paul, MN 55109

Manifest: 1953757

SIGNATURE \_\_\_\_\_

NET AMOUNT

TENDERED

CHANGE

CHECK NO.



# SKB Rosemount Industrial Waste Facility

1953757

Shipping Manifest		1. Generator's US EPA ID No. (if any)		2. Page 1 of page(s)		
3. Generator's Name and Facility Address St. Paul Port Authority 2200 Larpenteur Ave E, St. Paul, MN 55109		Mailing Address St. Paul Port Authority The Heights - Former Hillcrest 400 Wabasha St. N, Ste. #240, St. Paul, MN 55102 Fax (651) 223-5198				
4. Generator's Phone (651) 204-6241		Phone: 612-558-2993				
5. Transporter 1 Company Name CMR Logistics		Phone:				
6. Transporter 2 Company Name		Phone:				
7. Designated Facility Name and Site Address SKB Rosemount Industrial Waste Facility 13425 Courthouse Blvd. Rosemount, MN 55068		651-438-1500				
8. U.S. DOT Description (including Proper Shipping Name)		9. Containers No. Type		10. Total Quantity	11. Unit Wt/Vol	12. Waste Profile Sheet #
a. Non-Hazardous Industrial Waste (Mercury Contaminated Soil <10mg/kg) Job #23-6600 Jesse Wilcox						
b.						
c.						
d.						
13. Additional Descriptions for Materials Listed Above (indicate waste stream Approval # below) a. MI 23-0134 Mercury Contaminated Soil <10mg/kg b. MI c. MI d. MI		14. Special Handling Procedures for Wastes Listed Above				
15. Special Handling Instructions and Additional Information Emergency Contact:		SKB Use Only Load # Scale Wt. Tons/Yds.				
16. GENERATOR'S CERTIFICATION: I hereby declare that the contents of this consignment are fully and accurately described above by proper shipping name and are classified, packed, marked, and labeled, and are in all respects in proper condition for transport by highway according to applicable international and national government regulations.						
Printed/Typed Name Agent for St. Paul Port Authority		Signature <i>[Signature]</i>		Month 08	Day 22	Year 23
17. Transporter 1 Acknowledged Receipt of Materials		Printed/Typed Name <i>[Signature]</i>		Signature <i>[Signature]</i>		
18. Transporter 2 Acknowledgement of Receipt of Materials		Printed/Typed Name		Signature		
19. Discrepancy Indication Space						
20. Facility Owner or Operator: Certification of receipt of non-hazardous materials covered by this Manifest except as noted in Item 19.						
Printed/Typed Name <i>[Signature]</i>		Signature <i>[Signature]</i>		Month 08	Day 28	Year 23

White - Return to Generator

Canary - Facility Copy

Pink - Transporter

Goldenrod - Generator Copy



Industrial-Rosemont  
13425 Courthouse Blvd.  
Rosemount, MN 55068



197 CARL BOLANDER & SONS CO.  
251 STARKEY STREET  
ST. PAUL MN 55107

SITE	TICKET	GRID		WEIGHMASTER	
002	00839728	11		DAVID	
DATE IN	DATE OUT	TIME IN	TIME OUT	VEHICLE	ROLL OFF
08/28/23	08/28/23	10:46	10:46	AGC25-2003	23-0134
REFERENCE			ORIGIN		
23-0134			VIN: YCC2958_MN_5AXLES		

SCALE 2 GROSS WT 74020 LB  
STORED TARE WT 34860 LB  
NET WEIGHT 39160 LB

Inbound Ticket

QTY.	UNIT	DESCRIPTION	RATE	EXTENSION	FEE	TOTAL
19.58	TON	SOIL TON				

This facility will only accept non-hazardous industrial  
recyclables or construction, and demolition waste.

We will not accept any loads containing any  
non-approved wastes or hazardous waste.651-438-1500

Generator: ST PAUL PORT AUTHORITY-HEIGHTS

Address: 2200 Larpenteur Ave E

City/State: St Paul, MN 55109

Manifest: 1953980

SKB-WCI 4410

SIGNATURE \_\_\_\_\_

NET AMOUNT

TENDERED

CHANGE

CHECK NO.

Industrial-Rosemont  
13425 Courthouse Blvd.  
Rosemount, MN 55068

197 CARL BOLANDER & SONS CO.  
251 STARKEY STREET  
ST. PAUL MN 55107

SITE	TICKET	GRID		WEIGHMASTER	
002	00839728	11		DAVID	
DATE IN	DATE OUT	TIME IN	TIME OUT	VEHICLE	ROLL OFF
08/28/23	08/28/23	10:46	10:46	AGC25-2003	23-0134
REFERENCE			ORIGIN		
23-0134			VIN: YCC2958_MN_5AXLES		

SCALE 2 GROSS WT 74020 LB  
STORED TARE WT 34860 LB  
NET WEIGHT 39160 LB

Inbound Ticket

QTY.	UNIT	DESCRIPTION	RATE	EXTENSION	FEE	TOTAL
19.58	TON	SOIL TON				

This facility will only accept non-hazardous industrial  
recyclables or construction, and demolition waste.

We will not accept any loads containing any  
non-approved wastes or hazardous waste.651-438-1500

Generator: ST PAUL PORT AUTHORITY-HEIGHTS

Address: 2200 Larpenteur Ave E

City/State: St Paul, MN 55109

Manifest: 1953980

SKB-WCI 4410

SIGNATURE \_\_\_\_\_

NET AMOUNT

TENDERED

CHANGE

CHECK NO.



# SKB Rosemount Industrial Waste Facility

1953980

Shipping Manifest		1. Generator's US EPA ID No. (if any)		2. Page 1 of page(s)	
3. Generator's Name and Facility Address St. Paul Port Authority 2200 Larpenteur Ave E, St. Paul, MN 55109		Mailing Address St. Paul Port Authority The Heights - Former Hillcrest 400 Wabasha St. N, Ste. #240, St. Paul, MN 55102			
4. Generator's Phone (651) 204-6241		Fax (651) 223-5198			
5. Transporter 1 Company Name		Phone:			
6. Transporter 2 Company Name A.G.C-25		Phone:			
7. Designated Facility Name and Site Address		SKB Rosemount Industrial Waste Facility 13425 Courthouse Blvd. Rosemount, MN 55068 651-438-1500			
8. U.S. DOT Description (including Proper Shipping Name)		9. Containers		10. Total Quantity	11. Unit Wt/Vol
		No.	Type		
a. Non-Hazardous Industrial Waste (Mercury Contaminated Soil <10mg/kg) Job #23-6600 Jesse Wilcox					
b.					
c.					
d.					
13. Additional Descriptions for Materials Listed Above (indicate waste stream Approval # below)		14. Special Handling Procedures for Wastes Listed Above			
a. MI 23-0134 Mercury Contaminated Soil <10mg/kg					
b. MI					
c. MI					
d. MI					
15. Special Handling Instructions and Additional Information		SKB Use Only			
Emergency Contact:		Load # _____			
		Scale Wt. _____			
		Tons/Yds. _____			
16. GENERATOR'S CERTIFICATION: I hereby declare that the contents of this consignment are fully and accurately described above by proper shipping name and are classified, packed, marked, and labeled, and are in all respects in proper condition for transport by highway according to applicable international and national government regulations.					
Printed/Typed Name Agent for St. Paul Port Authority		Signature <i>Mark Wilcox</i>		Month 08	Day 24
				Year 23	
17. Transporter 1 Acknowledged Receipt of Materials					
Printed/Typed Name A.G.C-25		Signature <i>Ramona St. Fingert</i>		Month 08	Day 24
				Year 23	
18. Transporter 2 Acknowledgement of Receipt of Materials					
Printed/Typed Name		Signature		Month	Day
				Year	
19. Discrepancy Indication Space					
20. Facility Owner or Operator: Certification of receipt of non-hazardous materials covered by this Manifest except as noted in Item 19.					
Printed/Typed Name Dane		Signature <i>Dane</i>		Month 08	Day 28
				Year 23	

White - Return to Generator

Canary - Facility Copy

Pink - Transporter

Goldenrod - Generator Copy

Industrial-Rosemont  
13425 Courthouse Blvd.  
Rosemount, MN 55068



197 CARL BOLANDER & SONS CO.  
251 STARKEY STREET  
ST. PAUL MN 55107

SITE		TICKET		GRID		WEIGHMASTER	
002		00839740		11		Christina W	
DATE IN	DATE OUT	TIME IN	TIME OUT	VEHICLE	ROLL OFF		
08/28/23	08/28/23	10:53	10:53	ETS03-618	23-0134		
REFERENCE				ORIGIN			
23-0134				VIN: YTC8360_MN_6AXLES-4			

SCALE 4 GROSS WT 75760 LB Inbound Ticket  
STORED TARE WT 34180 LB  
NET WEIGHT 41580 LB

QTY.	UNIT	DESCRIPTION	RATE	EXTENSION	FEE	TOTAL
20.79	TON	SOIL TON				

This facility will only accept non-hazardous industrial  
recyclables or construction, and demolition waste.  
We will not accept any loads containing any  
non-approved wastes or hazardous waste.651-438-1500  
Generator: ST PAUL PORT AUTHORITY-HEIGHTS  
Address: 2200 Larpenteur Ave E  
City/State St Paul, MN 55109  
Manifest: 1953759

SIGNATURE \_\_\_\_\_

NET AMOUNT
TENDERED
CHANGE
CHECK NO.

Industrial-Rosemont  
13425 Courthouse Blvd.  
Rosemount, MN 55068

197 CARL BOLANDER & SONS CO.  
251 STARKEY STREET  
ST. PAUL MN 55107

SITE		TICKET		GRID		WEIGHMASTER	
002		00839740		11		Christina W	
DATE IN	DATE OUT	TIME IN	TIME OUT	VEHICLE	ROLL OFF		
08/28/23	08/28/23	10:53	10:53	ETS03-618	23-0134		
REFERENCE				ORIGIN			
23-0134				VIN: YTC8360_MN_6AXLES-4			

SCALE 4 GROSS WT 75760 LB Inbound Ticket  
STORED TARE WT 34180 LB  
NET WEIGHT 41580 LB

QTY.	UNIT	DESCRIPTION	RATE	EXTENSION	FEE	TOTAL
20.79	TON	SOIL TON				

This facility will only accept non-hazardous industrial  
recyclables or construction, and demolition waste.  
We will not accept any loads containing any  
non-approved wastes or hazardous waste.651-438-1500  
Generator: ST PAUL PORT AUTHORITY-HEIGHTS  
Address: 2200 Larpenteur Ave E  
City/State St Paul, MN 55109  
Manifest: 1953759

SIGNATURE \_\_\_\_\_

NET AMOUNT
TENDERED
CHANGE
CHECK NO.



# SKB Rosemount Industrial Waste Facility

1953759

Shipping Manifest		1. Generator's US EPA ID No. (if any)		2. Page 1 of page(s)	
3. Generator's Name and Facility Address St. Paul Port Authority 2200 Larpenteur Ave E, St. Paul, MN 55109		Mailing Address St. Paul Port Authority The Heights - Former Hillcrest 400 Wabasha St. N, Ste. #240, St. Paul, MN 55102 Fax (651) 223-5198			
4. Generator's Phone (651) 204-6241		5. Transporter 1 Company Name <b>ETI 03/6-18</b> Phone:			
6. Transporter 2 Company Name		Phone:			
7. Designated Facility Name and Site Address SKB Rosemount Industrial Waste Facility 13425 Courthouse Blvd. Rosemount, MN 55068 651-438-1500					
8. U.S. DOT Description (Including Proper Shipping Name)		9. Containers No. Type		10. Total Quantity	11. Unit Wt/Vol
a. Non-Hazardous Industrial Waste (Mercury Contaminated Soil <10mg/kg) Job #23-6600 Jesse Wilcox					
b.					
c.					
d.					
13. Additional Descriptions for Materials Listed Above (Indicate waste stream Approval # below) a. MI 23-0134 Mercury Contaminated Soil <10mg/kg b. MI c. MI d. MI		14. Special Handling Procedures for Wastes Listed Above			
15. Special Handling Instructions and Additional Information Emergency Contact:		SKB Use Only Load # _____ Scale Wt. _____ Tons/Yds. _____			
16. GENERATOR'S CERTIFICATION: I hereby declare that the contents of this consignment are fully and accurately described above by proper shipping name and are classified, packed, marked, and labeled, and are in all respects in proper condition for transport by highway according to applicable international and national government regulations.					
Printed/Typed Name Agent for St. Paul Port Authority		Signature <i>[Signature]</i>		Month 08	Day 22
17. Transporter 1 Acknowledged Receipt of Materials		Signature <i>[Signature]</i>		Month 08	Day 22
Printed/Typed Name <i>Mark Schueler</i>		Signature <i>[Signature]</i>		Month 08	Day 22
18. Transporter 2 Acknowledgement of Receipt of Materials		Signature		Month	Day
Printed/Typed Name		Signature		Month	Day
19. Discrepancy Indication Space					
20. Facility Owner or Operator: Certification of receipt of non-hazardous materials covered by this Manifest except as noted in Item 19.					
Printed/Typed Name <i>[Signature]</i>		Signature <i>[Signature]</i>		Month 08	Day 22

White - Return to Generator

Pink - Transporter

Canary - Facility Copy

Goldenrod - Generator Copy

Industrial-Rosemont  
13425 Courthouse Blvd.  
Rosemount, MN 55068



197 CARL BOLANDER & SONS CO.  
251 STARKEY STREET  
ST. PAUL MN 55107

SITE	TICKET	GRID		WEIGHMASTER	
002	00839742	11		BROOKE H	
DATE IN	DATE OUT	TIME IN	TIME OUT	VEHICLE	ROLL OFF
08/28/23	08/28/23	10:54	10:54	K&K10-718	23-0134
REFERENCE			ORIGIN		
23-0134			VIN: YTD7620_MN_6AXLES		

SCALE 3 GROSS WT 81340 LB  
STORED TARE WT 35280 LB  
NET WEIGHT 46060 LB

Inbound Ticket

QTY.	UNIT	DESCRIPTION	RATE	EXTENSION	FEE	TOTAL
23.03	TON	SOIL TON				

This facility will only accept non-hazardous industrial  
recyclables or construction, and demolition waste.  
We will not accept any loads containing any  
non-approved wastes or hazardous waste.651-438-1500  
Generator: ST PAUL PORT AUTHORITY-HEIGHTS  
Address: 2200 Larpenteur Ave E  
City/State St Paul, MN 55109  
Manifest: 1953758

SIGNATURE \_\_\_\_\_

NET AMOUNT
TENDERED
CHANGE
CHECK NO.

Industrial-Rosemont  
13425 Courthouse Blvd.  
Rosemount, MN 55068

197 CARL BOLANDER & SONS CO.  
251 STARKEY STREET  
ST. PAUL MN 55107

SITE	TICKET	GRID		WEIGHMASTER	
002	00839742	11		BROOKE H	
DATE IN	DATE OUT	TIME IN	TIME OUT	VEHICLE	ROLL OFF
08/28/23	08/28/23	10:54	10:54	K&K10-718	23-0134
REFERENCE			ORIGIN		
23-0134			VIN: YTD7620_MN_6AXLES		

SCALE 3 GROSS WT 81340 LB  
STORED TARE WT 35280 LB  
NET WEIGHT 46060 LB

Inbound Ticket

QTY.	UNIT	DESCRIPTION	RATE	EXTENSION	FEE	TOTAL
23.03	TON	SOIL TON				

This facility will only accept non-hazardous industrial  
recyclables or construction, and demolition waste.  
We will not accept any loads containing any  
non-approved wastes or hazardous waste.651-438-1500  
Generator: ST PAUL PORT AUTHORITY-HEIGHTS  
Address: 2200 Larpenteur Ave E  
City/State St Paul, MN 55109  
Manifest: 1953758

SIGNATURE \_\_\_\_\_



# SKB Rosemount Industrial Waste Facility

1953758

Shipping Manifest		1. Generator's US EPA ID No. (if any)		2. Page 1 of page(s)	
3. Generator's Name and Facility Address St. Paul Port Authority 2200 Larpenetour Ave E, St. Paul, MN 55109		Mailing Address St. Paul Port Authority The Heights - Former Hillcrest 400 Wabasha St. N, Ste. #240, St. Paul, MN 55102 Fax (651) 223-5198			
4. Generator's Phone (651) 204-6241					
5. Transporter 1 Company Name <i>Ken Koenig</i>		Phone:			
6. Transporter 2 Company Name		Phone:			
7. Designated Facility Name and Site Address SKB Rosemount Industrial Waste Facility 13425 Courthouse Blvd. Rosemount, MN 55068		651-438-1500			
8. U.S. DOT Description (including Proper Shipping Name)		9. Containers No. Type		10. Total Quantity	11. Unit Wt/Vol
a. Non-Hazardous Industrial Waste (Mercury Contaminated Soil <10mg/kg) Job #23-6600 Jesse Wilcox					
b.					
c.					
d.					
13. Additional Descriptions for Materials Listed Above (indicate waste stream Approval # below) a. MI 23-0134 Mercury Contaminated Soil <10mg/kg b. MI c. MI d. MI		14. Special Handling Procedures for Wastes Listed Above			
15. Special Handling Instructions and Additional Information Emergency Contact:		SKB Use Only Load # Scale Wt. Tons/Yds.			
16. GENERATOR'S CERTIFICATION: I hereby declare that the contents of this consignment are fully and accurately described above by proper shipping name and are classified, packed, marked, and labeled, and are in all respects in proper condition for transport by highway according to applicable international and national government regulations.					
Printed/Typed Name Agent for St. Paul Port Authority		Signature <i>[Signature]</i>		Month Day Year 01 8 22 23	
17. Transporter 1 Acknowledgement of Receipt of Materials Printed/Typed Name		Signature <i>[Signature]</i>		Month Day Year 01 8 28 23	
18. Transporter 2 Acknowledgement of Receipt of Materials Printed/Typed Name		Signature <i>[Signature]</i>		Month Day Year 08 28 23	
19. Discrepancy Indication Space					
20. Facility Owner or Operator: Certification of receipt of non-hazardous materials covered by this Manifest except as noted in Item 19.					
Printed/Typed Name <i>BFL</i>		Signature <i>[Signature]</i>		Month Day Year 08 28 23	

White - Return to Generator

Canary - Facility Copy

Pink - Transporter

Goldenrod - Generator Copy

Industrial-Rosemont  
13425 Courthouse Blvd.  
Rosemont, MN 55068



197 CARL BOLANDER & SONS CO.  
251 STARKEY STREET  
ST. PAUL MN 55107

SITE		TICKET		GRID		WEIGHMASTER					
002		00839765		11		SUE M					
DATE IN		DATE OUT		TIME IN		TIME OUT		VEHICLE		ROLL OFF	
08/28/23		08/28/23		11:10		11:10		EJK4010-63		23-0134	
REFERENCE						ORIGIN					
23-0134						VIN: YTE6335_MN_4AXLES					

SCALE 1 GROSS WT 74780 LB  
STORED TARE WT 33860 LB  
NET WEIGHT 40920 LB

Inbound Ticket

QTY.	UNIT	DESCRIPTION	RATE	EXTENSION	FEE	TOTAL
20.46	TON	SOIL TON				

This facility will only accept non-hazardous industrial recyclables or construction, and demolition waste.

We will not accept any loads containing any non-approved wastes or hazardous waste.651-438-1500

Generator: ST PAUL PORT AUTHORITY-HEIGHTS

Address: 2200 Larpenteur Ave E

City/State: St Paul, MN 55109

Manifest: 1953761

SKB-RMT 1022

SIGNATURE \_\_\_\_\_

NET AMOUNT
TENDERED
CHANGE
CHECK NO.

Industrial-Rosemont  
13425 Courthouse Blvd.  
Rosemont, MN 55068

197 CARL BOLANDER & SONS CO.  
251 STARKEY STREET  
ST. PAUL MN 55107

SITE		TICKET		GRID		WEIGHMASTER					
002		00839765		11		SUE M					
DATE IN		DATE OUT		TIME IN		TIME OUT		VEHICLE		ROLL OFF	
08/28/23		08/28/23		11:10		11:10		EJK4010-63		23-0134	
REFERENCE						ORIGIN					
23-0134						VIN: YTE6335_MN_4AXLES					

SCALE 1 GROSS WT 74780 LB  
STORED TARE WT 33860 LB  
NET WEIGHT 40920 LB

Inbound Ticket

QTY.	UNIT	DESCRIPTION	RATE	EXTENSION	FEE	TOTAL
20.46	TON	SOIL TON				

This facility will only accept non-hazardous industrial recyclables or construction, and demolition waste.

We will not accept any loads containing any non-approved wastes or hazardous waste.651-438-1500

Generator: ST PAUL PORT AUTHORITY-HEIGHTS

Address: 2200 Larpenteur Ave E

City/State: St Paul, MN 55109

Manifest: 1953761

SKB-RMT 1022

SIGNATURE \_\_\_\_\_

NET AMOUNT
TENDERED
CHANGE
CHECK NO.



# SKB Rosemount Industrial Waste Facility

1953761

Shipping Manifest		1. Generator's US EPA ID No. (if any)		2. Page 1 of page(s)		
3. Generator's Name and Facility Address St. Paul Port Authority 2200 Larpenteur Ave E, St. Paul, MN 55109		Mailing Address St. Paul Port Authority The Heights - Former Hillcrest 400 Wabasha St. N, Ste. #240, St. Paul, MN 55102 Fax (651) 223-5198				
4. Generator's Phone (651) 204-6241		Phone: 651 434-5351				
5. Transporter 1 Company Name <i>ESK Trucking</i>		Phone:				
6. Transporter 2 Company Name		Phone:				
7. Designated Facility Name and Site Address SKB Rosemount Industrial Waste Facility 13425 Courthouse Blvd. Rosemount, MN 55068		651-438-1500				
8. U.S. DOT Description (including Proper Shipping Name)		9. Containers No. Type		10. Total Quantity	11. Unit Wt/Vol	12. Waste Profile Sheet #
a. Non-Hazardous Industrial Waste (Mercury Contaminated Soil <10mg/kg) Job #23-6600 Jesse Wilcox						
b.						
c.						
d.						
13. Additional Descriptions for Materials Listed Above (indicate waste stream Approval # below) a. MI 23-0134 Mercury Contaminated Soil <10mg/kg b. MI c. MI d. MI		14. Special Handling Procedures for Wastes Listed Above				
15. Special Handling Instructions and Additional Information Emergency Contact:		SKB Use Only Load # Scale Wt. Tons/Yds.				
16. GENERATOR'S CERTIFICATION: I hereby declare that the contents of this consignment are fully and accurately described above by proper shipping name and are classified, packed, marked, and labeled, and are in all respects in proper condition for transport by highway according to applicable international and national government regulations.						
Printed/Typed Name Agent for St. Paul Port Authority		Signature <i>Jesse Wilcox</i>		Month Day Year 10 8 22 23		
17. Transporter 1 Acknowledged Receipt of Materials						
Printed/Typed Name <i>ESK Mined</i>		Signature <i>[Signature]</i>		Month Day Year 10 8 28 23		
18. Transporter 2 Acknowledgement of Receipt of Materials						
Printed/Typed Name		Signature		Month Day Year		
19. Discrepancy Indication Space						
20. Facility Owner or Operator: Certification of receipt of non-hazardous materials covered by this Manifest except as noted in Item 19.						
Printed/Typed Name <i>[Signature]</i>		Signature <i>[Signature]</i>		Month Day Year 10 8 28 23		

White - Return to Generator

Canary - Facility Copy

Pink - Transporter

Goldenrod - Generator Copy



Industrial-Rosemont  
13425 Courthouse Blvd.  
Rosemount, MN 55068



197 CARL BOLANDER & SONS CO.  
251 STARKEY STREET  
ST. PAUL MN 55107

SITE		TICKET		GRID		WEIGHMASTER	
002		00839766		11		SUE M	
DATE IN	DATE OUT	TIME IN	TIME OUT	VEHICLE	ROLL OFF		
08/28/23	08/28/23	11:11	11:11	ETS38-1812	23-0134		
REFERENCE				ORIGIN			
23-0134				VIN: YCB2643_MN_4AXLES			

SCALE 1 GROSS WT 72780 LB Inbound Ticket  
STORED TARE WT 31860 LB  
NET WEIGHT 40920 LB

QTY.	UNIT	DESCRIPTION	RATE	EXTENSION	FEE	TOTAL
20.46	TON	SOIL TON				

This facility will only accept non-hazardous industrial  
recyclables or construction, and demolition waste.

We will not accept any loads containing any  
non-approved wastes or hazardous waste.651-438-1500

Generator: ST PAUL PORT AUTHORITY-HEIGHTS

Address: 2200 Larpenteur Ave E

City/State: St Paul, MN 55109

Manifest: 1953763

SKB-RMT 1022

SIGNATURE \_\_\_\_\_

NET AMOUNT

TENDERED

CHANGE

CHECK NO.

Industrial-Rosemont  
13425 Courthouse Blvd.  
Rosemount, MN 55068

197 CARL BOLANDER & SONS CO.  
251 STARKEY STREET  
ST. PAUL MN 55107

SITE		TICKET		GRID		WEIGHMASTER	
002		00839766		11		SUE M	
DATE IN	DATE OUT	TIME IN	TIME OUT	VEHICLE	ROLL OFF		
08/28/23	08/28/23	11:11	11:11	ETS38-1812	23-0134		
REFERENCE				ORIGIN			
23-0134				VIN: YCB2643_MN_4AXLES			

SCALE 1 GROSS WT 72780 LB Inbound Ticket  
STORED TARE WT 31860 LB  
NET WEIGHT 40920 LB

QTY.	UNIT	DESCRIPTION	RATE	EXTENSION	FEE	TOTAL
20.46	TON	SOIL TON				

This facility will only accept non-hazardous industrial  
recyclables or construction, and demolition waste.

We will not accept any loads containing any  
non-approved wastes or hazardous waste.651-438-1500

Generator: ST PAUL PORT AUTHORITY-HEIGHTS

Address: 2200 Larpenteur Ave E

City/State: St Paul, MN 55109

Manifest: 1953763

SKB-RMT 1022

SIGNATURE \_\_\_\_\_

NET AMOUNT

TENDERED

CHANGE

CHECK NO.



# SKB Rosemount Industrial Waste Facility

1953763

Shipping Manifest		1. Generator's US EPA ID No. (if any)		2. Page 1 of page(s)	
3. Generator's Name and Facility Address St. Paul Port Authority 2200 Larpenteur Ave E, St. Paul, MN 55109		Mailing Address St. Paul Port Authority The Heights - Former Hillcrest 400 Wabasha St. N, Ste. #240, St. Paul, MN 55102			
4. Generator's Phone (651) 204-6241		Fax (651) 223-5198			
5. Transporter 1 Company Name <i>ETI #38</i>		<i>trailer #18-12</i>		Phone:	
6. Transporter 2 Company Name		Phone:			
7. Designated Facility Name and Site Address SKB Rosemount Industrial Waste Facility 13425 Courthouse Blvd. Rosemount, MN 55068		651-438-1500			
8. U.S. DOT Description (including Proper Shipping Name)		9. Containers No. Type		10. Total Quantity	11. Unit Wt/Vol
a. Non-Hazardous Industrial Waste (Mercury Contaminated Soil <10mg/kg) Job #23-6600 Jesse Wilcox					
b.					
c.					
d.					
13. Additional Descriptions for Materials Listed Above (indicate waste stream Approval # below) a. MI 23-0134 Mercury Contaminated Soil <10mg/kg b. MI c. MI d. MI		14. Special Handling Procedures for Wastes Listed Above			
15. Special Handling Instructions and Additional Information Emergency Contact:		SKB Use Only Load # Scale Wt. Tons/Yds.			
16. GENERATOR'S CERTIFICATION: I hereby declare that the contents of this consignment are fully and accurately described above by proper shipping name and are classified, packed, marked, and labeled, and are in all respects in proper condition for transport by highway according to applicable international and national government regulations.					
Printed/Typed Name Agent for St. Paul Port Authority		Signature <i>[Signature]</i>		Month 08	Day 22
17. Transporter 1 Acknowledged Receipt of Materials		Signature <i>[Signature]</i>		Year 23	
Printed/Typed Name <i>Mike Boase</i>		Signature <i>[Signature]</i>		Month 08	Day 28
18. Transporter 2 Acknowledgement of Receipt of Materials		Signature		Year 23	
Printed/Typed Name		Signature		Month	Day
19. Discrepancy Indication Space					
20. Facility Owner or Operator: Certification of receipt of non-hazardous materials covered by this Manifest except as noted in Item 19.					
Printed/Typed Name <i>[Signature]</i>		Signature <i>[Signature]</i>		Month 08	Day 28
				Year 23	

White - Return to Generator

Canary - Facility Copy

Pink - Transporter

Goldenrod - Generator Copy

Industrial-Rosemont  
13425 Courthouse Blvd.  
Rosemount, MN 55068



197 CARL BOLANDER & SONS CO.  
251 STARKEY STREET  
ST. PAUL MN 55107

SITE		TICKET		GRID		WEIGHMASTER					
002		00839767		11		DAVID					
DATE IN		DATE OUT		TIME IN		TIME OUT		VEHICLE		ROLL OFF	
08/28/23		08/28/23		11:12		11:12		WDH41-118		23-0134	
REFERENCE						ORIGIN					
23-0134						VIN: YTD8943_MN_6AXLES-4					

SCALE 2 GROSS WT 77520 LB Inbound Ticket  
STORED TARE WT 35480 LB  
NET WEIGHT 42040 LB

QTY.	UNIT	DESCRIPTION	RATE	EXTENSION	FEE	TOTAL
21.02	TON	SOIL TON				

This facility will only accept non-hazardous industrial  
recyclables or construction, and demolition waste.

We will not accept any loads containing any  
non-approved wastes or hazardous waste.651-438-1500

Generator: ST PAUL PORT AUTHORITY-HEIGHTS

Address: 2200 Larpenteur Ave E

City/State: St Paul, MN 55109

Manifest: 1953760

SKB-WCI4410

SIGNATURE \_\_\_\_\_

NET AMOUNT
TENDERED
CHANGE
CHECK NO.

Industrial-Rosemont  
13425 Courthouse Blvd.  
Rosemount, MN 55068

197 CARL BOLANDER & SONS CO.  
251 STARKEY STREET  
ST. PAUL MN 55107

SITE		TICKET		GRID		WEIGHMASTER					
002		00839767		11		DAVID					
DATE IN		DATE OUT		TIME IN		TIME OUT		VEHICLE		ROLL OFF	
08/28/23		08/28/23		11:12		11:12		WDH41-118		23-0134	
REFERENCE						ORIGIN					
23-0134						VIN: YTD8943_MN_6AXLES-4					

SCALE 2 GROSS WT 77520 LB Inbound Ticket  
STORED TARE WT 35480 LB  
NET WEIGHT 42040 LB

QTY.	UNIT	DESCRIPTION	RATE	EXTENSION	FEE	TOTAL
21.02	TON	SOIL TON				

This facility will only accept non-hazardous industrial  
recyclables or construction, and demolition waste.

We will not accept any loads containing any  
non-approved wastes or hazardous waste.651-438-1500

Generator: ST PAUL PORT AUTHORITY-HEIGHTS

Address: 2200 Larpenteur Ave E

City/State: St Paul, MN 55109

Manifest: 1953760

SKB-WCI4410

SIGNATURE \_\_\_\_\_

NET AMOUNT
TENDERED
CHANGE
CHECK NO.



# SKB Rosemount Industrial Waste Facility

1953760

Shipping Manifest		1. Generator's US EPA ID No. (if any)		2. Page 1 of page(s)				
3. Generator's Name and Facility Address St. Paul Port Authority 2200 Larpenteur Ave E, St. Paul, MN 55109		Mailing Address St. Paul Port Authority The Heights - Former Hillcrest 400 Wabasha St. N, Ste. #240, St. Paul, MN 55102 Fax (651) 223-5198						
4. Generator's Phone (651) 204-6241								
5. Transporter 1 Company Name <b>Who Dat Hauling LLC</b>		Phone:						
6. Transporter 2 Company Name		Phone:						
7. Designated Facility Name and Site Address SKB Rosemount Industrial Waste Facility 13425 Courthouse Blvd. Rosemount, MN 55068		651-438-1500						
8. U.S. DOT Description (including Proper Shipping Name)		9. Containers No. Type		10. Total Quantity	11. Unit Wt/Vol	12. Waste Profile Sheet #		
a. Non-Hazardous Industrial Waste (Mercury Contaminated Soil <10mg/kg) Job #23-6600 Jesse Wilcox								
b.								
c.								
d.								
13. Additional Descriptions for Materials Listed Above (indicate waste stream Approval # below) a. MI 23-0134 Mercury Contaminated Soil <10mg/kg b. MI c. MI d. MI		14. Special Handling Procedures for Wastes Listed Above						
15. Special Handling Instructions and Additional Information Emergency Contact:		SKB Use Only Load # _____ Scale Wt. _____ Tons/Yds. _____						
16. GENERATOR'S CERTIFICATION: I hereby declare that the contents of this consignment are fully and accurately described above by proper shipping name and are classified, packed, marked, and labeled, and are in all respects in proper condition for transport by highway according to applicable international and national government regulations.								
Printed/Typed Name Agent for St. Paul Port Authority		Signature <i>Theresa Wright</i>		Month 01	Day 8	Year 23		
17. Transporter 1 Acknowledged Receipt of Materials		Printed/Typed Name <b>Cordell Robertson</b>		Signature <i>C. J. Robertson</i>		Month 01	Day 8	Year 23
18. Transporter 2 Acknowledgement of Receipt of Materials		Printed/Typed Name		Signature		Month	Day	Year
19. Discrepancy Indication Space								
20. Facility Owner or Operator: Certification of receipt of non-hazardous materials covered by this Manifest except as noted in Item 19.								
Printed/Typed Name <b>Dave</b>		Signature <i>Dave</i>		Month 01	Day 28	Year 23		

White - Return to Generator

Pink - Transporter

Canary - Facility Copy

Goldenrod - Generator Copy

Industrial-Rosemont  
13425 Courthouse Blvd.  
Rosemont, MN 55068



197 CARL BOLANDER & SONS CO.  
251 STARKEY STREET  
ST. PAUL MN 55107

SITE	TICKET	GRID		WEIGHMASTER	
002	00839768	11		SUE M	
DATE IN	DATE OUT	TIME IN	TIME OUT	VEHICLE	ROLL OFF
08/28/23	08/28/23	11:12	11:12	MHB69-1607	23-0134
REFERENCE			ORIGIN		
23-0134			VIN: YTC0957_MN_SAXLES		

SCALE 1 GROSS WT 74620 LB Inbound Ticket  
STORED TARE WT 32620 LB  
NET WEIGHT 42000 LB

QTY.	UNIT	DESCRIPTION	RATE	EXTENSION	FEE	TOTAL
21.00	TON	SOIL TON				

This facility will only accept non-hazardous industrial  
recyclables or construction, and demolition waste.  
We will not accept any loads containing any  
non-approved wastes or hazardous waste.651-438-1500  
Generator: ST PAUL PORT AUTHORITY-HEIGHTS  
Address: 2200 Larpenteur Ave E  
City/State St Paul, MN 55109  
Manifest: 1953762  
SKB-RMT 1022

SIGNATURE \_\_\_\_\_

NET AMOUNT
TENDERED
CHANGE
CHECK NO.

Industrial-Rosemont  
13425 Courthouse Blvd.  
Rosemont, MN 55068

197 CARL BOLANDER & SONS CO.  
251 STARKEY STREET  
ST. PAUL MN 55107

SITE	TICKET	GRID		WEIGHMASTER	
002	00839768	11		SUE M	
DATE IN	DATE OUT	TIME IN	TIME OUT	VEHICLE	ROLL OFF
08/28/23	08/28/23	11:12	11:12	MHB69-1607	23-0134
REFERENCE			ORIGIN		
23-0134			VIN: YTC0957_MN_SAXLES		

SCALE 1 GROSS WT 74620 LB Inbound Ticket  
STORED TARE WT 32620 LB  
NET WEIGHT 42000 LB

QTY.	UNIT	DESCRIPTION	RATE	EXTENSION	FEE	TOTAL
21.00	TON	SOIL TON				

This facility will only accept non-hazardous industrial  
recyclables or construction, and demolition waste.  
We will not accept any loads containing any  
non-approved wastes or hazardous waste.651-438-1500  
Generator: ST PAUL PORT AUTHORITY-HEIGHTS  
Address: 2200 Larpenteur Ave E  
City/State St Paul, MN 55109  
Manifest: 1953762  
SKB-RMT 1022

SIGNATURE \_\_\_\_\_

NET AMOUNT
TENDERED
CHANGE
CHECK NO.



# SKB Rosemount Industrial Waste Facility

1953762

Shipping Manifest		1. Generator's US EPA ID No. (if any)		2. Page 1 of page(s)		
3. Generator's Name and Facility Address St. Paul Port Authority 2200 Larpenteur Ave E, St. Paul, MN 55109		Mailing Address St. Paul Port Authority The Heights - Former Hillcrest 400 Wabasha St. N, Ste. #240, St. Paul, MN 55102 Fax (651) 223-5198				
4. Generator's Phone (651) 204-6241		Phone:				
5. Transporter 1 Company Name <i>MHB Trucking LLC</i>		Phone:				
6. Transporter 2 Company Name		Phone:				
7. Designated Facility Name and Site Address SKB Rosemount Industrial Waste Facility 13425 Courthouse Blvd. Rosemount, MN 55068		651-438-1500				
8. U.S. DOT Description (including Proper Shipping Name)		9. Containers No. Type		10. Total Quantity	11. Unit Wt/Vol	12. Waste Profile Sheet #
a. Non-Hazardous Industrial Waste (Mercury Contaminated Soil <10mg/kg) Job #23-6600 Jesse Wilcox						
b.						
c.						
d.						
13. Additional Descriptions for Materials Listed Above (Indicate waste stream Approval # below) a. MI 23-0134 Mercury Contaminated Soil <10mg/kg b. MI c. MI d. MI		14. Special Handling Procedures for Wastes Listed Above				
15. Special Handling Instructions and Additional Information Emergency Contact:		SKB Use Only Load # _____ Scale Wt. _____ Tons/Yds. _____				
16. GENERATOR'S CERTIFICATION: I hereby declare that the contents of this consignment are fully and accurately described above by proper shipping name and are classified, packed, marked, and labeled, and are in all respects in proper condition for transport by highway according to applicable international and national government regulations.						
Printed/Typed Name Agent for St. Paul Port Authority		Signature <i>[Signature]</i>		Month Day Year 01 02 2023		
17. Transporter 1 Acknowledged Receipt of Materials						
Printed/Typed Name <i>Michael J. Boate</i>		Signature <i>[Signature]</i>		Month Day Year 01 08 2023		
18. Transporter 2 Acknowledgement of Receipt of Materials						
Printed/Typed Name		Signature		Month Day Year		
19. Discrepancy Indication Space						
20. Facility Owner or Operator: Certification of receipt of non-hazardous materials covered by this Manifest except as noted in Item 19.						
Printed/Typed Name <i>[Signature]</i>		Signature <i>[Signature]</i>		Month Day Year 01 28 2023		

White - Return to Generator

Canary - Facility Copy

Pink - Transporter

Goldenrod - Generator Copy

Industrial-Rosemont  
13425 Courthouse Blvd.  
Rosemount, MN 55068



197 CARL BOLANDER & SONS CO.  
251 STARKEY STREET  
ST. PAUL MN 55107

SITE	TICKET	GRID		WEIGHMASTER	
002	00839778	11		BROOKE H	
DATE IN	DATE OUT	TIME IN	TIME OUT	VEHICLE	ROLL OFF
08/28/23	08/28/23	11:21	11:21	ETS26-512	23-0134
REFERENCE			ORIGIN		
23-0134			VIN: YTC7602_MN_6AXLES		

SCALE 3 GROSS WT 70940 LB Inbound Ticket  
STORED TARE WT 31680 LB  
NET WEIGHT 39260 LB

QTY.	UNIT	DESCRIPTION	RATE	EXTENSION	FEE	TOTAL
19.63	TON	SOIL TON				

This facility will only accept non-hazardous industrial  
recyclables or construction, and demolition waste.

We will not accept any loads containing any  
non-approved wastes or hazardous waste.651-438-1500

Generator: ST PAUL PORT AUTHORITY-HEIGHTS

Address: 2200 Larpenteur Ave E

City/State: St Paul, MN 55109

Manifest: 1953765

SKB-WC14410

SIGNATURE \_\_\_\_\_

NET AMOUNT

TENDERED

CHANGE

CHECK NO.

Industrial-Rosemont  
13425 Courthouse Blvd.  
Rosemount, MN 55068

197 CARL BOLANDER & SONS CO.  
251 STARKEY STREET  
ST. PAUL MN 55107

SITE	TICKET	GRID		WEIGHMASTER	
002	00839778	11		BROOKE H	
DATE IN	DATE OUT	TIME IN	TIME OUT	VEHICLE	ROLL OFF
08/28/23	08/28/23	11:21	11:21	ETS26-512	23-0134
REFERENCE			ORIGIN		
23-0134			VIN: YTC7602_MN_6AXLES		

SCALE 3 GROSS WT 70940 LB Inbound Ticket  
STORED TARE WT 31680 LB  
NET WEIGHT 39260 LB

QTY.	UNIT	DESCRIPTION	RATE	EXTENSION	FEE	TOTAL
19.63	TON	SOIL TON				

This facility will only accept non-hazardous industrial  
recyclables or construction, and demolition waste.

We will not accept any loads containing any  
non-approved wastes or hazardous waste.651-438-1500

Generator: ST PAUL PORT AUTHORITY-HEIGHTS

Address: 2200 Larpenteur Ave E

City/State: St Paul, MN 55109

Manifest: 1953765

SKB-WC14410

SIGNATURE \_\_\_\_\_

NET AMOUNT

TENDERED

CHANGE

CHECK NO.



# SKB Rosemount Industrial Waste Facility

1953765

Shipping Manifest		1. Generator's US EPA ID No. (if any)		2. Page 1 of page(s)	
3. Generator's Name and Facility Address St. Paul Port Authority 2200 Larpentour Ave E, St. Paul, MN 55109		Mailing Address St. Paul Port Authority The Heights - Former Hillcrest 400 Wabasha St. N, Ste. #240, St. Paul, MN 55102 Fax (651) 223-5198			
4. Generator's Phone (651) 204-6241		5. Transporter 1 Company Name <i>Equipment Transport #26 TRAILER 15-12</i> Phone:			
6. Transporter 2 Company Name		Phone:			
7. Designated Facility Name and Site Address SKB Rosemount Industrial Waste Facility 13425 Courthouse Blvd. Rosemount, MN 55068		651-438-1500			
8. U.S. DOT Description (including Proper Shipping Name)		9. Containers No. Type		10. Total Quantity	11. Unit Wt/Vol
a. Non-Hazardous Industrial Waste (Mercury Contaminated Soil <10mg/kg) Job #23-6600 Jesse Wilcox					
b.					
c.					
d.					
13. Additional Descriptions for Materials Listed Above (indicate waste stream Approval # below) a. MI 23-0134 Mercury Contaminated Soil <10mg/kg b. MI c. MI d. MI		14. Special Handling Procedures for Wastes Listed Above			
15. Special Handling Instructions and Additional Information Emergency Contact:		SKB Use Only Load # _____ Scale Wt. _____ Tons/Yds. _____			
16. GENERATOR'S CERTIFICATION: I hereby declare that the contents of this consignment are fully and accurately described above by proper shipping name and are classified, packed, marked, and labeled, and are in all respects in proper condition for transport by highway according to applicable international and national government regulations.					
Printed/Typed Name Agent for St. Paul Port Authority		Signature <i>Hamid Mohi</i>		Month Day Year 10 8 22 2 3	
17. Transporter 1 Acknowledged Receipt of Materials Printed/Typed Name <i>Steve Alvest</i>		Signature <i>[Signature]</i>		Month Day Year 10 8 22 8 2 3	
18. Transporter 2 Acknowledgement of Receipt of Materials Printed/Typed Name		Signature		Month Day Year	
19. Discrepancy Indication Space					
20. Facility Owner or Operator: Certification of receipt of non-hazardous materials covered by this Manifest except as noted in Item 19.					
Printed/Typed Name <i>[Signature]</i>		Signature <i>[Signature]</i>		Month Day Year 8 28 19	

White - Return to Generator

Pink - Transporter

Canary - Facility Copy

Goldenrod - Generator Copy



Industrial-Rosemont  
13425 Courthouse Blvd.  
Rosemount, MN 55068

197 CARL BOLANDER & SONS CO.  
251 STARKEY STREET  
ST. PAUL MN 55107



SITE		TICKET		GRID		WEIGHMASTER	
002		00839780		11		Christina W	
DATE IN	DATE OUT	TIME IN	TIME OUT	VEHICLE	ROLL OFF		
08/28/23	08/28/23	11:22	11:22	CMR017-318	23-0134		
REFERENCE				ORIGIN			
23-0134				VIN: YTE1236_MN_6AXLES			

SCALE 4 GROSS WT 74460 LB  
STORED TARE WT 34360 LB  
NET WEIGHT 40100 LB  
Inbound Ticket

QTY.	UNIT	DESCRIPTION	RATE	EXTENSION	FEE	TOTAL
20.05	TON	SOIL TON				

This facility will only accept non-hazardous industrial  
recyclables or construction, and demolition waste.  
We will not accept any loads containing any  
non-approved wastes or hazardous waste.651-438-1500

Generator: ST PAUL PORT AUTHORITY-HEIGHTS  
Address: 2200 Larpenteur Ave E  
City/State St Paul, MN 55109  
Manifest: 1953764

SIGNATURE \_\_\_\_\_

NET AMOUNT
TENDERED
CHANGE
CHECK NO.

Industrial-Rosemont  
13425 Courthouse Blvd.  
Rosemount, MN 55068

197 CARL BOLANDER & SONS CO.  
251 STARKEY STREET  
ST. PAUL MN 55107

SITE		TICKET		GRID		WEIGHMASTER	
002		00839780		11		Christina W	
DATE IN	DATE OUT	TIME IN	TIME OUT	VEHICLE	ROLL OFF		
08/28/23	08/28/23	11:22	11:22	CMR017-318	23-0134		
REFERENCE				ORIGIN			
23-0134				VIN: YTE1236_MN_6AXLES			

SCALE 4 GROSS WT 74460 LB  
STORED TARE WT 34360 LB  
NET WEIGHT 40100 LB  
Inbound Ticket

QTY.	UNIT	DESCRIPTION	RATE	EXTENSION	FEE	TOTAL
20.05	TON	SOIL TON				

This facility will only accept non-hazardous industrial  
recyclables or construction, and demolition waste.  
We will not accept any loads containing any  
non-approved wastes or hazardous waste.651-438-1500

Generator: ST PAUL PORT AUTHORITY-HEIGHTS  
Address: 2200 Larpenteur Ave E  
City/State St Paul, MN 55109  
Manifest: 1953764

SIGNATURE \_\_\_\_\_

NET AMOUNT
TENDERED
CHANGE
CHECK NO.



# SKB Rosemount Industrial Waste Facility

1953764

Shipping Manifest		1. Generator's US EPA ID No. (if any)		2. Page 1 of page(s)	
3. Generator's Name and Facility Address St. Paul Port Authority 2200 Larpenteur Ave E, St. Paul, MN 55109		Mailing Address St. Paul Port Authority The Heights - Former Hillcrest 400 Wabasha St. N, Ste. #240, St. Paul, MN 55102 Fax (651) 223-5198			
4. Generator's Phone (651) 204-6241					
5. Transporter 1 Company Name <i>Chm Hauling LLC</i>		Phone:			
6. Transporter 2 Company Name		Phone:			
7. Designated Facility Name and Site Address SKB Rosemount Industrial Waste Facility 13425 Courthouse Blvd. Rosemount, MN 55068 651-438-1500					
8. U.S. DOT Description (including Proper Shipping Name)		9. Containers No. Type		10. Total Quantity	11. Unit Wt/Vol
a. Non-Hazardous Industrial Waste (Mercury Contaminated Soil <10mg/kg) Job #23-6600 Jesse Wilcox					
b.					
c.					
d.					
13. Additional Descriptions for Materials Listed Above (indicate waste stream Approval # below) a. MI 23-0134 Mercury Contaminated Soil <10mg/kg b. MI c. MI d. MI		14. Special Handling Procedures for Wastes Listed Above			
15. Special Handling Instructions and Additional Information Emergency Contact:		SKB Use Only Load # Scale Wt. Tons/Yds.			
16. GENERATOR'S CERTIFICATION: I hereby declare that the contents of this consignment are fully and accurately described above by proper shipping name and are classified, packed, marked, and labeled, and are in all respects in proper condition for transport by highway according to applicable international and national government regulations.					
Printed/Typed Name Agent for St. Paul Port Authority		Signature <i>[Signature]</i>		Month Day Year 08 22 23	
17. Transporter 1 Acknowledged Receipt of Materials		Signature <i>[Signature]</i>		Month Day Year 08 28 23	
18. Transporter 2 Acknowledgement of Receipt of Materials		Signature		Month Day Year	
19. Discrepancy Indication Space					
20. Facility Owner or Operator: Certification of receipt of non-hazardous materials covered by this Manifest except as noted in Item 19.					
Printed/Typed Name <i>[Signature]</i>		Signature <i>[Signature]</i>		Month Day Year 08 28 23	

White - Return to Generator

Pink - Transporter

Canary - Facility Copy

Goldenrod - Generator Copy

Industrial-Rosemont  
13425 Courthouse Blvd.  
Rosemount, MN 55068



197 CARL BOLANDER & SONS CO.  
251 STARKEY STREET  
ST. PAUL MN 55107

SITE		TICKET		GRID		WEIGHMASTER					
002		00839784		11		BROOKE H					
DATE IN		DATE OUT		TIME IN		TIME OUT		VEHICLE		ROLL OFF	
08/28/23		08/28/23		11:28		11:28		ST64-1407		23-0134	
REFERENCE						ORIGIN					
23-0134						VIN: PAP9255_MN_5AXLES					

SCALE 3 GROSS WT 74100 LB Inbound Ticket

STORED TARE WT 35020 LB

NET WEIGHT 39080 LB

QTY.	UNIT	DESCRIPTION	RATE	EXTENSION	FEE	TOTAL
19.54	TON	SOIL TON				

This facility will only accept non-hazardous industrial  
recyclables or construction, and demolition waste.

We will not accept any loads containing any  
non-approved wastes or hazardous waste.651-438-1500

Generator: ST PAUL PORT AUTHORITY-HEIGHTS

Address: 2200 Larpenteur Ave E

City/State St Paul, MN 55109

Manifest: 1954142

SIGNATURE \_\_\_\_\_

NET AMOUNT

TENDERED

CHANGE

CHECK NO.

Industrial-Rosemont  
13425 Courthouse Blvd.  
Rosemount, MN 55068

197 CARL BOLANDER & SONS CO.  
251 STARKEY STREET  
ST. PAUL MN 55107

SITE		TICKET		GRID		WEIGHMASTER					
002		00839784		11		BROOKE H					
DATE IN		DATE OUT		TIME IN		TIME OUT		VEHICLE		ROLL OFF	
08/28/23		08/28/23		11:28		11:28		ST64-1407		23-0134	
REFERENCE						ORIGIN					
23-0134						VIN: PAP9255_MN_5AXLES					

SCALE 3 GROSS WT 74100 LB Inbound Ticket

STORED TARE WT 35020 LB

NET WEIGHT 39080 LB

QTY.	UNIT	DESCRIPTION	RATE	EXTENSION	FEE	TOTAL
19.54	TON	SOIL TON				

This facility will only accept non-hazardous industrial  
recyclables or construction, and demolition waste.

We will not accept any loads containing any  
non-approved wastes or hazardous waste.651-438-1500

Generator: ST PAUL PORT AUTHORITY-HEIGHTS

Address: 2200 Larpenteur Ave E

City/State St Paul, MN 55109

Manifest: 1954142

SIGNATURE \_\_\_\_\_

NET AMOUNT

TENDERED

CHANGE

CHECK NO.



# SKB Rosemount Industrial Waste Facility

1954142

Shipping Manifest		1. Generator's US EPA ID No. (if any)		2. Page 1 of page(s)	
3. Generator's Name and Facility Address St. Paul Port Authority 2200 Larpenleur Ave E, St. Paul, MN 55109		Mailing Address St. Paul Port Authority The Heights - Former Hillcrest 400 Wabasha St. N, Ste. #240, St. Paul, MN 55102 Fax (651) 223-5198			
4. Generator's Phone (651) 204-6241					
5. Transporter 1 Company Name <b>M&amp;J</b>		Phone:			
6. Transporter 2 Company Name		Phone:			
7. Designated Facility Name and Site Address SKB Rosemount Industrial Waste Facility 13425 Courthouse Blvd. Rosemount, MN 55068 651-438-1500					
8. U.S. DOT Description (including Proper Shipping Name)		9. Containers No. Type		10. Total Quantity	11. Unit Wt/Vol
a. Non-Hazardous Industrial Waste (Mercury Contaminated Soil <10mg/kg) Job #23-6600 Jesse Wilcox					
b.					
c.					
d.					
13. Additional Descriptions for Materials Listed Above (Indicate waste stream Approval # below) a. MI 23-0134 Mercury Contaminated Soil <10mg/kg b. MI c. MI d. MI		14. Special Handling Procedures for Wastes Listed Above			
15. Special Handling Instructions and Additional Information Emergency Contact:		SKB Use Only Load # Scale Wt. Tons/Yds.			
16. GENERATOR'S CERTIFICATION: I hereby declare that the contents of this consignment are fully and accurately described above by proper shipping name and are classified, packed, marked, and labeled, and are in all respects in proper condition for transport by highway according to applicable international and national government regulations.					
Printed/Typed Name Agent for St. Paul Port Authority		Signature		Month Day Year 08 28 23	
17. Transporter 1 Acknowledged Receipt of Materials Printed/Typed Name <b>ADD1</b>		Signature		Month Day Year 10 8 28 23	
18. Transporter 2 Acknowledgement of Receipt of Materials Printed/Typed Name		Signature		Month Day Year	
19. Discrepancy Indication Space					
20. Facility Owner or Operator: Certification of receipt of non-hazardous materials covered by this Manifest except as noted in Item 19.					
Printed/Typed Name		Signature		Month Day Year 08 28 23	

White - Return to Generator  
Pink - Transporter  
Canary - Facility Copy  
Goldenrod - Generator Copy

Industrial-Rosemont  
13425 Courthouse Blvd.  
Rosemount, MN 55068



197 CARL BOLANDER & SONS CO.  
251 STARKEY STREET  
ST. PAUL MN 55107

SITE	TICKET	GRID		WEIGHMASTER	
002	00839787	11		BROOKE H	
DATE IN	DATE OUT	TIME IN	TIME OUT	VEHICLE	ROLL OFF
08/28/23	08/28/23	11:30	11:30	RRT98-1406	23-0134
REFERENCE			ORIGIN		
23-0134			VIN: YTE2560_MN_5AXLES		

SCALE 3 GROSS WT 70800 LB Inbound Ticket  
STORED TARE WT 34000 LB  
NET WEIGHT 36800 LB

QTY.	UNIT	DESCRIPTION	RATE	EXTENSION	FEE	TOTAL
18.40	TON	SOIL TON				

This facility will only accept non-hazardous industrial  
recyclables or construction, and demolition waste.

We will not accept any loads containing any  
non-approved wastes or hazardous waste.651-438-1500

Generator: ST PAUL PORT AUTHORITY-HEIGHTS

Address: 2200 Larpenteur Ave E

City/State: St Paul, MN 55109

Manifest: 1954145

SKB-WCI4410

SIGNATURE \_\_\_\_\_

NET AMOUNT

TENDERED

CHANGE

CHECK NO.

Industrial-Rosemont  
13425 Courthouse Blvd.  
Rosemount, MN 55068

197 CARL BOLANDER & SONS CO.  
251 STARKEY STREET  
ST. PAUL MN 55107

SITE	TICKET	GRID		WEIGHMASTER	
002	00839787	11		BROOKE H	
DATE IN	DATE OUT	TIME IN	TIME OUT	VEHICLE	ROLL OFF
08/28/23	08/28/23	11:30	11:30	RRT98-1406	23-0134
REFERENCE			ORIGIN		
23-0134			VIN: YTE2560_MN_5AXLES		

SCALE 3 GROSS WT 70800 LB Inbound Ticket  
STORED TARE WT 34000 LB  
NET WEIGHT 36800 LB

QTY.	UNIT	DESCRIPTION	RATE	EXTENSION	FEE	TOTAL
18.40	TON	SOIL TON				

This facility will only accept non-hazardous industrial  
recyclables or construction, and demolition waste.

We will not accept any loads containing any  
non-approved wastes or hazardous waste.651-438-1500

Generator: ST PAUL PORT AUTHORITY-HEIGHTS

Address: 2200 Larpenteur Ave E

City/State: St Paul, MN 55109

Manifest: 1954145

SKB-WCI4410

SIGNATURE \_\_\_\_\_

NET AMOUNT

TENDERED

CHANGE

CHECK NO.



# SKB Rosemount Industrial Waste Facility

1954145

Shipping Manifest		1. Generator's US EPA ID No. (if any)		2. Page 1 of page(s)	
3. Generator's Name and Facility Address St. Paul Port Authority 2200 Larpenteur Ave E, St. Paul, MN 55109		Mailing Address St. Paul Port Authority The Heights - Former Hillcrest 400 Wabasha St. N, Ste. #240, St. Paul, MN 55102			
4. Generator's Phone (651) 204-6241		Fax (651) 223-5198			
5. Transporter 1 Company Name <i>Road Run Trucking</i>		Phone:			
6. Transporter 2 Company Name		Phone:			
7. Designated Facility Name and Site Address SKB Rosemount Industrial Waste Facility 13425 Courthouse Blvd. Rosemount, MN 55068		651-438-1500			
8. U.S. DOT Description (Including Proper Shipping Name)		9. Containers No. Type		10. Total Quantity	11. Unit Wt/Vol
a. Non-Hazardous Industrial Waste (Mercury Contaminated Soil <10mg/kg) Job #23-6600 Jesse Wilcox					
b.					
c.					
d.					
13. Additional Descriptions for Materials Listed Above (indicate waste stream Approval # below) a. MI 23-0134 Mercury Contaminated Soil <10mg/kg b. MI c. MI d. MI		14. Special Handling Procedures for Wastes Listed Above			
15. Special Handling Instructions and Additional Information Emergency Contact:		SKB Use Only Load # Scale Wt. Tons/Yds.			
16. GENERATOR'S CERTIFICATION: I hereby declare that the contents of this consignment are fully and accurately described above by proper shipping name and are classified, packed, marked, and labeled, and are in all respects in proper condition for transport by highway according to applicable international and national government regulations.					
Printed/Typed Name Agent for St. Paul Port Authority		Signature <i>Rob H. Pratt</i>		Month Day Year 08 28 23	
17. Transporter 1 Acknowledged Receipt of Materials					
Printed/Typed Name <i>Kari Diryle</i>		Signature <i>Kari Diryle</i>		Month Day Year 08 28 23	
18. Transporter 2 Acknowledgement of Receipt of Materials					
Printed/Typed Name		Signature		Month Day Year	
19. Discrepancy Indication Space					
20. Facility Owner or Operator: Certification of receipt of non-hazardous materials covered by this Manifest except as noted in Item 19.					
Printed/Typed Name <i>Brooke</i>		Signature <i>Brooke</i>		Month Day Year 8 28 23	

White - Return to Generator

Canary - Facility Copy

Pink - Transporter

Goldenrod - Generator Copy

Industrial-Rosemont  
13425 Courthouse Blvd.  
Rosemount, MN 55068



197 CARL BOLANDER & SONS CO.  
251 STARKEY STREET  
ST. PAUL MN 55107

SITE	TICKET	GRID		WEIGHMASTER	
002	00839793	11		SUE M	
DATE IN	DATE OUT	TIME IN	TIME OUT	VEHICLE	ROLL OFF
08/28/23	08/28/23	11:34	11:34	MGL1-1305	23-0134
REFERENCE			ORIGIN		
23-0134			VIN: PAT1334_MN_5AXLES		

SCALE 1 GROSS WT 71200 LB  
STORED TARE WT 35060 LB  
NET WEIGHT 36140 LB  
Inbound Ticket

QTY.	UNIT	DESCRIPTION	RATE	EXTENSION	FEE	TOTAL
18.07	TON	SOIL TON				

This facility will only accept non-hazardous industrial  
recyclables or construction, and demolition waste.

We will not accept any loads containing any  
non-approved wastes or hazardous waste.651-438-1500

Generator: ST PAUL PORT AUTHORITY-HEIGHTS

Address: 2200 Larpenteur Ave E

City/State: St Paul, MN 55109

Manifest: 1954143

SKB-RMT 1022

SIGNATURE \_\_\_\_\_

NET AMOUNT

TENDERED

CHANGE

CHECK NO.

Industrial-Rosemont  
13425 Courthouse Blvd.  
Rosemount, MN 55068

197 CARL BOLANDER & SONS CO.  
251 STARKEY STREET  
ST. PAUL MN 55107

SITE	TICKET	GRID		WEIGHMASTER	
002	00839793	11		SUE M	
DATE IN	DATE OUT	TIME IN	TIME OUT	VEHICLE	ROLL OFF
08/28/23	08/28/23	11:34	11:34	MGL1-1305	23-0134
REFERENCE			ORIGIN		
23-0134			VIN: PAT1334_MN_5AXLES		

SCALE 1 GROSS WT 71200 LB  
STORED TARE WT 35060 LB  
NET WEIGHT 36140 LB  
Inbound Ticket

QTY.	UNIT	DESCRIPTION	RATE	EXTENSION	FEE	TOTAL
18.07	TON	SOIL TON				

This facility will only accept non-hazardous industrial  
recyclables or construction, and demolition waste.

We will not accept any loads containing any  
non-approved wastes or hazardous waste.651-438-1500

Generator: ST PAUL PORT AUTHORITY-HEIGHTS

Address: 2200 Larpenteur Ave E

City/State: St Paul, MN 55109

Manifest: 1954143

SKB-RMT 1022

SIGNATURE \_\_\_\_\_

NET AMOUNT

TENDERED

CHANGE

CHECK NO.



# SKB Rosemount Industrial Waste Facility

1954143

Shipping Manifest		1. Generator's US EPA ID No. (if any)		2. Page 1 of page(s)	
3. Generator's Name and Facility Address St. Paul Port Authority 2200 Larpenteur Ave E, St. Paul, MN 55109		Mailing Address St. Paul Port Authority The Heights - Former Hillcrest 400 Wabasha St. N, Ste. #240, St. Paul, MN 55102			
4. Generator's Phone (651) 204-6241		Fax (651) 223-5198			
5. Transporter 1 Company Name <i>Orlando</i>		Phone: <i>MG Log</i>			
6. Transporter 2 Company Name		Phone:			
7. Designated Facility Name and Site Address SKB Rosemount Industrial Waste Facility 13425 Courthouse Blvd. Rosemount, MN 55068		651-438-1500			
8. U.S. DOT Description (including Proper Shipping Name)		9. Containers No. Type		10. Total Quantity	11. Unit Wt/Vol
a. Non-Hazardous Industrial Waste (Mercury Contaminated Soil <10mg/kg) Job #23-6600 Jesse Wilcox					
b.					
c.					
d.					
13. Additional Descriptions for Materials Listed Above (Indicate waste stream Approval # below) a. MI 23-0134 Mercury Contaminated Soil <10mg/kg b. MI c. MI d. MI		14. Special Handling Procedures for Wastes Listed Above			
15. Special Handling Instructions and Additional Information Emergency Contact:		SKB Use Only Load # Scale Wt. Tons/Yds.			
16. GENERATOR'S CERTIFICATION: I hereby declare that the contents of this consignment are fully and accurately described above by proper shipping name and are classified, packed, marked, and labeled, and are in all respects in proper condition for transport by highway according to applicable international and national government regulations.					
Printed/Typed Name Agent for St. Paul Port Authority		Signature <i>Port H. Richter</i>		Month 08	Day 28
17. Transporter 1 Acknowledged Receipt of Materials		Signature <i>[Signature]</i>		Year 23	
Printed/Typed Name <i>Orlando</i>		Signature <i>[Signature]</i>		Month 08	Day 28
18. Transporter 2 Acknowledgement of Receipt of Materials		Signature		Year 23	
Printed/Typed Name		Signature		Month	Day
19. Discrepancy Indication Space					
20. Facility Owner or Operator: Certification of receipt of non-hazardous materials covered by this Manifest except as noted in Item 19.					
Printed/Typed Name <i>gm</i>		Signature <i>gm</i>		Month 8	Day 28
				Year 23	

White - Return to Generator

Canary - Facility Copy

Pink - Transporter

Goldenrod - Generator Copy



Industrial-Rosemont  
13425 Courthouse Blvd.  
Rosemount, MN 55068



197 CARL BOLANDER & SONS CO.  
251 STARKEY STREET  
ST. PAUL MN 55107

SITE	TICKET	GRID		WEIGHMASTER	
002	00839795	11		SUE M	
DATE IN	DATE OUT	TIME IN	TIME OUT	VEHICLE	ROLL OFF
08/28/23	08/28/23	11:36	11:36	SYL8329-02	23-0134
REFERENCE			ORIGIN		
23-0134			VIN: YTE6303_MN_6AXELS		

SCALE 1 GROSS WT 75020 LB Inbound Ticket  
STORED TARE WT 36220 LB  
NET WEIGHT 38800 LB

QTY.	UNIT	DESCRIPTION	RATE	EXTENSION	FEE	TOTAL
19.40	TON	SOIL TON				

This facility will only accept non-hazardous industrial  
recyclables or construction, and demolition waste.

We will not accept any loads containing any  
non-approved wastes or hazardous waste.651-438-1500

Generator: ST PAUL PORT AUTHORITY-HEIGHTS

Address: 2200 Larpenteur Ave E

City/State: St Paul, MN 55109

Manifest: 1954146

SKB-RMT 022

SIGNATURE \_\_\_\_\_

NET AMOUNT

TENDERED

CHANGE

CHECK NO.

Industrial-Rosemont  
13425 Courthouse Blvd.  
Rosemount, MN 55068

197 CARL BOLANDER & SONS CO.  
251 STARKEY STREET  
ST. PAUL MN 55107

SITE	TICKET	GRID		WEIGHMASTER	
002	00839795	11		SUE M	
DATE IN	DATE OUT	TIME IN	TIME OUT	VEHICLE	ROLL OFF
08/28/23	08/28/23	11:36	11:36	SYL8329-02	23-0134
REFERENCE			ORIGIN		
23-0134			VIN: YTE6303_MN_6AXELS		

SCALE 1 GROSS WT 75020 LB Inbound Ticket  
STORED TARE WT 36220 LB  
NET WEIGHT 38800 LB

QTY.	UNIT	DESCRIPTION	RATE	EXTENSION	FEE	TOTAL
19.40	TON	SOIL TON				

This facility will only accept non-hazardous industrial  
recyclables or construction, and demolition waste.

We will not accept any loads containing any  
non-approved wastes or hazardous waste.651-438-1500

Generator: ST PAUL PORT AUTHORITY-HEIGHTS

Address: 2200 Larpenteur Ave E

City/State: St Paul, MN 55109

Manifest: 1954146

SKB-RMT 022

SIGNATURE \_\_\_\_\_

NET AMOUNT

TENDERED

CHANGE

CHECK NO.



# SKB Rosemount Industrial Waste Facility

1954146

Shipping Manifest		1. Generator's US EPA ID No. (if any)		2. Page 1 of page(s)	
3. Generator's Name and Facility Address St. Paul Port Authority 2200 Larpenleur Ave E, St. Paul, MN 55109		Mailing Address St. Paul Port Authority The Heights - Former Hillcrest 400 Wabasha St. N, Ste. #240, St. Paul, MN 55102 Fax (651) 223-5198			
4. Generator's Phone (651) 204-6241					
5. Transporter 1 Company Name <i>SHI Tracking</i>		Phone:			
6. Transporter 2 Company Name		Phone:			
7. Designated Facility Name and Site Address SKB Rosemount Industrial Waste Facility 13425 Courthouse Blvd. Rosemount, MN 55068		651-438-1500			
8. U.S. DOT Description (including Proper Shipping Name)		9. Containers No. Type		10. Total Quantity	11. Unit Wt/Vol
a. Non-Hazardous Industrial Waste (Mercury Contaminated Soil <10mg/kg) Job #23-6600 Jesse Wilcox					
b.					
c.					
d.					
13. Additional Descriptions for Materials Listed Above (indicate waste stream Approval # below) a. MI 23-0134 Mercury Contaminated Soil <10mg/kg b. MI c. MI d. MI		14. Special Handling Procedures for Wastes Listed Above			
15. Special Handling Instructions and Additional Information Emergency Contact:		SKB Use Only Load # _____ Scale Wt. _____ Tons/Yds. _____			
16. GENERATOR'S CERTIFICATION: I hereby declare that the contents of this consignment are fully and accurately described above by proper shipping name and are classified, packed, marked, and labeled, and are in all respects in proper condition for transport by highway according to applicable international and national government regulations.					
Printed/Typed Name Agent for St. Paul Port Authority		Signature <i>Pat H. Roth</i>		Month Day Year <i>08 28 23</i>	
17. Transporter 1 Acknowledged Receipt of Materials					
Printed/Typed Name <i>Abdirizak</i>		Signature		Month Day Year <i>08 28 23</i>	
18. Transporter 2 Acknowledgement of Receipt of Materials					
Printed/Typed Name		Signature		Month Day Year	
19. Discrepancy Indication Space					
20. Facility Owner or Operator: Certification of receipt of non-hazardous materials covered by this Manifest except as noted in Item 19.					
Printed/Typed Name <i>GM</i>		Signature <i>GM</i>		Month Day Year <i>08 28 23</i>	

White - Return to Generator

Canary - Facility Copy

Pink - Transporter

Goldenrod - Generator Copy

Industrial-Rosemont  
13425 Courthouse Blvd.  
Rosemount, MN 55068



197 CARL BOLANDER & SONS CO.  
251 STARKEY STREET  
ST. PAUL MN 55107

SITE	TICKET	GRID		WEIGHMASTER	
002	00839806	11		DAVID	
DATE IN	DATE OUT	TIME IN	TIME OUT	VEHICLE	ROLL OFF
08/28/23	08/28/23	11:42	11:42	TT8-1703	23-0134
REFERENCE			ORIGIN		
23-0134			VIN: TT8-1905_MN_5AXLES		

SCALE 2 GROSS WT 72680 LB  
STORED TARE WT 31940 LB  
NET WEIGHT 40740 LB  
Inbound Ticket

QTY.	UNIT	DESCRIPTION	RATE	EXTENSION	FEE	TOTAL
20.37	TON	SOIL TON				

This facility will only accept non-hazardous industrial  
recyclables or construction, and demolition waste.

We will not accept any loads containing any  
non-approved wastes or hazardous waste.651-438-1500

Generator: ST PAUL PORT AUTHORITY-HEIGHTS

Address: 2200 Larpenteur Ave E

City/State: St Paul, MN 55109

Manifest: 1954144

SKB-WCI 4410

SIGNATURE \_\_\_\_\_

NET AMOUNT

TENDERED

CHANGE

CHECK NO.

Industrial-Rosemont  
13425 Courthouse Blvd.  
Rosemount, MN 55068

197 CARL BOLANDER & SONS CO.  
251 STARKEY STREET  
ST. PAUL MN 55107

SITE	TICKET	GRID		WEIGHMASTER	
002	00839806	11		DAVID	
DATE IN	DATE OUT	TIME IN	TIME OUT	VEHICLE	ROLL OFF
08/28/23	08/28/23	11:42	11:42	TT8-1703	23-0134
REFERENCE			ORIGIN		
23-0134			VIN: TT8-1905_MN_5AXLES		

SCALE 2 GROSS WT 72680 LB  
STORED TARE WT 31940 LB  
NET WEIGHT 40740 LB  
Inbound Ticket

QTY.	UNIT	DESCRIPTION	RATE	EXTENSION	FEE	TOTAL
20.37	TON	SOIL TON				

This facility will only accept non-hazardous industrial  
recyclables or construction, and demolition waste.

We will not accept any loads containing any  
non-approved wastes or hazardous waste.651-438-1500

Generator: ST PAUL PORT AUTHORITY-HEIGHTS

Address: 2200 Larpenteur Ave E

City/State: St Paul, MN 55109

Manifest: 1954144

SKB-WCI 4410

SIGNATURE \_\_\_\_\_

NET AMOUNT

TENDERED

CHANGE

CHECK NO.



# SKB Rosemount Industrial Waste Facility

1954144

Shipping Manifest		1. Generator's US EPA ID No. (if any)		2. Page 1 of page(s)	
3. Generator's Name and Facility Address St. Paul Port Authority 2200 Larpentour Ave E, St. Paul, MN 55109		Mailing Address St. Paul Port Authority The Heights - Former Hillcrest 400 Wabasha St. N, Ste. #240, St. Paul, MN 55102 Fax (651) 223-5198			
4. Generator's Phone (651) 204-6241					
5. Transporter 1 Company Name <i>Test Trucking LLC</i>		Phone:			
6. Transporter 2 Company Name		Phone:			
7. Designated Facility Name and Site Address SKB Rosemount Industrial Waste Facility 13425 Courthouse Blvd. Rosemount, MN 55068		651-438-1500			
8. U.S. DOT Description (including Proper Shipping Name)		9. Containers		10. Total Quantity	11. Unit Wt/Vol
		No.	Type		
a. Non-Hazardous Industrial Waste (Mercury Contaminated Soil <10mg/kg) Job #23-6600 Jesse Wilcox					
b.					
c.					
d.					
13. Additional Descriptions for Materials Listed Above (indicate waste stream Approval # below)		14. Special Handling Procedures for Wastes Listed Above			
a. MI 23-0134 Mercury Contaminated Soil <10mg/kg					
b. MI					
c. MI					
d. MI					
15. Special Handling Instructions and Additional Information Emergency Contact:		SKB Use Only Load # _____ Scale Wt. _____ Tons/Yds. _____			
16. GENERATOR'S CERTIFICATION: I hereby declare that the contents of this consignment are fully and accurately described above by proper shipping name and are classified, packed, marked, and labeled, and are in all respects in proper condition for transport by highway according to applicable international and national government regulations.					
Printed/Typed Name Agent for St. Paul Port Authority		Signature <i>Rob H. Parks</i>		Month Day Year 10   8   28   23	
17. Transporter 1 Acknowledged of Receipt of Materials					
Printed/Typed Name <i>Mohammed Ahmed</i>		Signature <i>[Signature]</i>		Month Day Year 10   8   28   23	
18. Transporter 2 Acknowledgement of Receipt of Materials					
Printed/Typed Name		Signature		Month Day Year	
19. Discrepancy Indication Space					
20. Facility Owner or Operator Certification of receipt of non-hazardous materials covered by this Manifest except as noted in Item 19.					
Printed/Typed Name <i>Dave</i>		Signature <i>Dave</i>		Month Day Year 8   28   23	

White - Return to Generator

Canary - Facility Copy

Pink - Transporter

Goldenrod - Generator Copy

Industrial-Rosemont  
13425 Courthouse Blvd.  
Rosemount, MN 55068



197 CARL BOLANDER & SONS CO.  
251 STARKEY STREET  
ST. PAUL MN 55107

SITE	TICKET	GRID		WEIGHMASTER	
002	00839807	11		SUE M	
DATE IN	DATE OUT	TIME IN	TIME OUT	VEHICLE	ROLL OFF
08/28/23	08/28/23	11:43	11:43	TT045-964	23-0134
REFERENCE			ORIGIN		
23-0134			VIN: YTD1132_MN_5AXLES-2		

SCALE 1 GROSS WT 75860 LB Inbound Ticket  
STORED TARE WT 34460 LB  
NET WEIGHT 41400 LB

QTY.	UNIT	DESCRIPTION	RATE	EXTENSION	FEE	TOTAL
20.70	TON	SOIL TON				

This facility will only accept non-hazardous industrial  
recyclables or construction, and demolition waste.

We will not accept any loads containing any  
non-approved wastes or hazardous waste.651-438-1500

Generator: ST PAUL PORT AUTHORITY-HEIGHTS

Address: 2200 Larpenteur Ave E

City/State St Paul, MN 55109

Manifest: 1954147

SKB-RMT 1022

SIGNATURE \_\_\_\_\_

NET AMOUNT

TENDERED

CHANGE

CHECK NO.

Industrial-Rosemont  
13425 Courthouse Blvd.  
Rosemount, MN 55068

197 CARL BOLANDER & SONS CO.  
251 STARKEY STREET  
ST. PAUL MN 55107

SITE	TICKET	GRID		WEIGHMASTER	
002	00839807	11		SUE M	
DATE IN	DATE OUT	TIME IN	TIME OUT	VEHICLE	ROLL OFF
08/28/23	08/28/23	11:43	11:43	TT045-964	23-0134
REFERENCE			ORIGIN		
23-0134			VIN: YTD1132_MN_5AXLES-2		

SCALE 1 GROSS WT 75860 LB Inbound Ticket  
STORED TARE WT 34460 LB  
NET WEIGHT 41400 LB

QTY.	UNIT	DESCRIPTION	RATE	EXTENSION	FEE	TOTAL
20.70	TON	SOIL TON				

This facility will only accept non-hazardous industrial  
recyclables or construction, and demolition waste.

We will not accept any loads containing any  
non-approved wastes or hazardous waste.651-438-1500

Generator: ST PAUL PORT AUTHORITY-HEIGHTS

Address: 2200 Larpenteur Ave E

City/State St Paul, MN 55109

Manifest: 1954147

SKB-RMT 1022

SIGNATURE \_\_\_\_\_

NET AMOUNT

TENDERED

CHANGE

CHECK NO.



# SKB Rosemount Industrial Waste Facility

1954147

Shipping Manifest		1. Generator's US EPA ID No. (if any)		2. Page 1 of page(s)	
3. Generator's Name and Facility Address St. Paul Port Authority 2200 Larpentour Ave E, St. Paul, MN 55109		Mailing Address St. Paul Port Authority The Heights - Former Hillcrest 400 Wabasha St. N, Ste. #240, St. Paul, MN 55102 Fax (651) 223-5198			
4. Generator's Phone (651) 204-6241		Phone: (651) 332-0501			
5. Transporter 1 Company Name <i>Topra Trucking</i>		Phone:			
6. Transporter 2 Company Name		Phone:			
7. Designated Facility Name and Site Address SKB Rosemount Industrial Waste Facility 13425 Courthouse Blvd. Rosemount, MN 55068		651-438-1500			
8. U.S. DOT Description (including Proper Shipping Name)		9. Containers No. Type		10. Total Quantity	11. Unit Wt/Vol
a. Non-Hazardous Industrial Waste (Mercury Contaminated Soil <10mg/kg) Job #23-6600 Jesse Wilcox					
b.					
c.					
d.					
13. Additional Descriptions for Materials Listed Above (Indicate waste stream Approval # below) a. MI 23-0134 Mercury Contaminated Soil <10mg/kg b. MI c. MI d. MI		14. Special Handling Procedures for Wastes Listed Above			
15. Special Handling Instructions and Additional Information Emergency Contact:		SKB Use Only Load # Scale Wt. Tons/Yds.			
16. GENERATOR'S CERTIFICATION: I hereby declare that the contents of this consignment are fully and accurately described above by proper shipping name and are classified, packed, marked, and labeled, and are in all respects in proper condition for transport by highway according to applicable international and national government regulations.					
Printed/Typed Name Agent for St. Paul Port Authority		Signature <i>Rob H. [Signature]</i>		Month Day Year 08 28 23	
17. Transporter 1 Acknowledged Receipt of Materials		Signature <i>[Signature]</i>		Month Day Year 08 28 23	
18. Transported 2 Acknowledgement of Receipt of Materials		Signature		Month Day Year	
19. Discrepancy Indication Space					
20. Facility Owner or Operator: Certification of receipt of non-hazardous materials covered by this Manifest except as noted in Item 19.					
Printed/Typed Name <i>[Signature]</i>		Signature <i>[Signature]</i>		Month Day Year 8 28 23	

White - Return to Generator

Canary - Facility Copy

Pink - Transporter

Goldenrod - Generator Copy

Industrial-Rosemont  
13425 Courthouse Blvd.  
Rosemount, MN 55068



197 CARL BOLANDER & SONS CO.  
251 STARKEY STREET  
ST. PAUL MN 55107

SITE		TICKET		GRID		WEIGHMASTER	
002		00839814		11		Christina W	
DATE IN	DATE OUT	TIME IN	TIME OUT	VEHICLE	ROLL OFF		
08/28/23	08/28/23	11:47	11:47	HT1-1701	23-0134		
REFERENCE				ORIGIN			
23-0134				VIN: YTD5583_MN_4AXLES			

SCALE 4 GROSS WT 77600 LB Inbound Ticket

STORED TARE WT 43100 LB

NET WEIGHT 34500 LB

QTY.	UNIT	DESCRIPTION	RATE	EXTENSION	FEE	TOTAL
17.25	TON	SOIL TON				

This facility will only accept non-hazardous industrial  
recyclables or construction, and demolition waste.

We will not accept any loads containing any  
non-approved wastes or hazardous waste.651-438-1500

Generator: ST PAUL PORT AUTHORITY-HEIGHTS

Address: 2200 Larpenteur Ave E

City/State St Paul, MN 55109

Manifest: 1954151

SIGNATURE \_\_\_\_\_

NET AMOUNT
TENDERED
CHANGE
CHECK NO.

Industrial-Rosemont  
13425 Courthouse Blvd.  
Rosemount, MN 55068

197 CARL BOLANDER & SONS CO.  
251 STARKEY STREET  
ST. PAUL MN 55107

SITE		TICKET		GRID		WEIGHMASTER	
002		00839814		11		Christina W	
DATE IN	DATE OUT	TIME IN	TIME OUT	VEHICLE	ROLL OFF		
08/28/23	08/28/23	11:47	11:47	HT1-1701	23-0134		
REFERENCE				ORIGIN			
23-0134				VIN: YTD5583_MN_4AXLES			

SCALE 4 GROSS WT 77600 LB Inbound Ticket

STORED TARE WT 43100 LB

NET WEIGHT 34500 LB

QTY.	UNIT	DESCRIPTION	RATE	EXTENSION	FEE	TOTAL
17.25	TON	SOIL TON				

This facility will only accept non-hazardous industrial  
recyclables or construction, and demolition waste.

We will not accept any loads containing any  
non-approved wastes or hazardous waste.651-438-1500

Generator: ST PAUL PORT AUTHORITY-HEIGHTS

Address: 2200 Larpenteur Ave E

City/State St Paul, MN 55109

Manifest: 1954151

SKB-WC14410

SIGNATURE \_\_\_\_\_

NET AMOUNT
TENDERED
CHANGE
CHECK NO.



# SKB Rosemount Industrial Waste Facility

1954151

Shipping Manifest		1. Generator's US EPA ID No. (if any)		2. Page 1 of page(s)	
3. Generator's Name and Facility Address St. Paul Port Authority 2200 Larpentour Ave E, St. Paul, MN 55109		Mailing Address St. Paul Port Authority The Heights - Former Hillcrest 400 Wabasha St. N, Ste. #240, St. Paul, MN 55102 Fax (651) 223-5198			
4. Generator's Phone (651) 204-6241		Phone:			
5. Transporter 1 Company Name <i>Hens Transport</i>		Phone:			
6. Transporter 2 Company Name		Phone:			
7. Designated Facility Name and Site Address SKB Rosemount Industrial Waste Facility 13425 Courthouse Blvd. Rosemount, MN 55068 651-438-1500					
8. U.S. DOT Description (including Proper Shipping Name)		9. Containers No. Type		10. Total Quantity	11. Unit Wt/Vol
a. Non-Hazardous Industrial Waste (Mercury Contaminated Soil <10mg/kg) Job #23-6600 Jesse Wilcox					
b.					
c.					
d.					
13. Additional Descriptions for Materials Listed Above (indicate waste stream Approval # below) a. MI 23-0134 Mercury Contaminated Soil <10mg/kg b. MI c. MI d. MI		14. Special Handling Procedures for Wastes Listed Above			
15. Special Handling Instructions and Additional Information Emergency Contact:		SKB Use Only Load # Scale Wt. Tons/Yds.			
16. GENERATOR'S CERTIFICATION: I hereby declare that the contents of this consignment are fully and accurately described above by proper shipping name and are classified, packed, marked, and labeled, and are in all respects in proper condition for transport by highway according to applicable international and national government regulations.					
Printed/Typed Name Agent for St. Paul Port Authority		Signature <i>20 H. Rull</i>		Month 10	Day 28
17. Transporter 1 Acknowledged Receipt of Materials Printed/Typed Name <i>Henry Worzi</i>		Signature <i>H R</i>		Year 2018	Day 28
18. Transporter 2 Acknowledgement of Receipt of Materials Printed/Typed Name		Signature		Month 10	Day 28
19. Discrepancy Indication Space				Year 2018	Day 28
20. Facility Owner or Operator: Certification of receipt of non-hazardous materials covered by this Manifest except as noted in item 19.					
Printed/Typed Name <i>[Signature]</i>		Signature <i>[Signature]</i>		Month 10	Day 28
				Year 2018	Day 28

White - Return to Generator

Pink - Transporter

Canary - Facility Copy

Goldenrod - Generator Copy



Industrial-Rosemont  
13425 Courthouse Blvd.  
Rosemount, MN 55068



197 CARL BOLANDER & SONS CO.  
251 STARKEY STREET  
ST. PAUL MN 55107

SITE	TICKET	GRID		WEIGHMASTER	
002	00839817	11		Christina W	
DATE IN	DATE OUT	TIME IN	TIME OUT	VEHICLE	ROLL OFF
08/28/23	08/28/23	11:49	11:49	AT4-1603	23-0134
REFERENCE			ORIGIN		
23-0134			VIN: YTD3567_MN_6AXLES		

SCALE 4 GROSS WT 75280 LB Inbound Ticket  
STORED TARE WT 30760 LB  
NET WEIGHT 44520 LB

QTY.	UNIT	DESCRIPTION	RATE	EXTENSION	FEE	TOTAL
22.26	TON	SOIL TON				

This facility will only accept non-hazardous industrial  
recyclables or construction, and demolition waste.

We will not accept any loads containing any  
non-approved wastes or hazardous waste.651-438-1500

Generator: ST PAUL PORT AUTHORITY-HEIGHTS

Address: 2200 Larpenteur Ave E

City/State St Paul, MN 55109

Manifest: 1954150

SIGNATURE \_\_\_\_\_

NET AMOUNT

TENDERED

CHANGE

CHECK NO.

Industrial-Rosemont  
13425 Courthouse Blvd.  
Rosemount, MN 55068

197 CARL BOLANDER & SONS CO.  
251 STARKEY STREET  
ST. PAUL MN 55107

SITE	TICKET	GRID		WEIGHMASTER	
002	00839817	11		Christina W	
DATE IN	DATE OUT	TIME IN	TIME OUT	VEHICLE	ROLL OFF
08/28/23	08/28/23	11:49	11:49	AT4-1603	23-0134
REFERENCE			ORIGIN		
23-0134			VIN: YTD3567_MN_6AXLES		

SCALE 4 GROSS WT 75280 LB Inbound Ticket  
STORED TARE WT 30760 LB  
NET WEIGHT 44520 LB

QTY.	UNIT	DESCRIPTION	RATE	EXTENSION	FEE	TOTAL
22.26	TON	SOIL TON				

This facility will only accept non-hazardous industrial  
recyclables or construction, and demolition waste.

We will not accept any loads containing any  
non-approved wastes or hazardous waste.651-438-1500

Generator: ST PAUL PORT AUTHORITY-HEIGHTS

Address: 2200 Larpenteur Ave E

City/State St Paul, MN 55109

Manifest: 1954150

SIGNATURE \_\_\_\_\_

NET AMOUNT

TENDERED

CHANGE

CHECK NO.



# SKB Rosemount Industrial Waste Facility

1954150

Shipping Manifest		1. Generator's US EPA ID No. (if any)		2. Page 1 of page(s)	
3. Generator's Name and Facility Address St. Paul Port Authority 2200 Larpenteur Ave E, St. Paul, MN 55109		Mailing Address St. Paul Port Authority The Heights - Former Hillcrest 400 Wabasha St. N, Ste. #240, St. Paul, MN 55102 Fax (651) 223-5198			
4. Generator's Phone (651) 204-6241					
5. Transporter 1 Company Name <i>Adams</i>		Phone:			
6. Transporter 2 Company Name <i>meary</i>		Phone:			
7. Designated Facility Name and Site Address SKB Rosemount Industrial Waste Facility 13425 Courthouse Blvd. Rosemount, MN 55068		651-438-1500			
8. U.S. DOT Description (including Proper Shipping Name)		9. Containers No. Type		10. Total Quantity	11. Unit Wt/Vol
a. Non-Hazardous Industrial Waste (Mercury Contaminated Soil <10mg/kg) Job #23-6600 Jesse Wilcox					
b.					
c.					
d.					
13. Additional Descriptions for Materials Listed Above (indicate waste stream Approval # below) a. MI 23-0134 Mercury Contaminated Soil <10mg/kg b. MI c. MI d. MI		14. Special Handling Procedures for Wastes Listed Above			
15. Special Handling Instructions and Additional Information Emergency Contact:		SKB Use Only Load # _____ Scale Wt. _____ Tons/Yds. _____			
16. GENERATOR'S CERTIFICATION: I hereby declare that the contents of this consignment are fully and accurately described above by proper shipping name and are classified, packed, marked, and labeled, and are in all respects in proper condition for transport by highway according to applicable international and national government regulations.					
Printed/Typed Name Agent for St. Paul Port Authority		Signature <i>Pat H. Brubaker</i>		Month 08	Day 28
17. Transporter 1 Acknowledged Receipt of Materials		Signature <i>Abdoul N. Gani</i>		Year 23	
Printed/Typed Name		Signature		Month 08	Day 28
18. Transporter 2 Acknowledgement of Receipt of Materials		Signature		Year 23	
Printed/Typed Name		Signature		Month	Day
19. Discrepancy Indication Space					
20. Facility Owner or Operator: Certification of receipt of non-hazardous materials covered by this Manifest except as noted in Item 19.					
Printed/Typed Name		Signature		Month 08	Day 28
				Year 23	

White - Return to Generator

Pink - Transporter

Canary - Facility Copy

Goldenrod - Generator Copy

DUPLICATE TICKET  
Industrial-Rosemont  
13425 Courthouse Blvd.  
Rosemount, MN 55068



197 CARL BOLANDER & SONS CO.  
251 STARKEY STREET  
ST. PAUL MN 55107

SITE	TICKET	GRID		WEIGHMASTER	
002	00839821	11		SUE M	
DATE IN	DATE OUT	TIME IN	TIME OUT	VEHICLE	ROLL OFF
08/28/23	08/28/23	11:52	11:52	IOA1-1404	23-0134
REFERENCE			ORIGIN		
23-0134			VIN: YTD7202_MN_5AXLES		

SCALE 1 GROSS WT 73820 LB Inbound Ticket  
STORED TARE WT 33000 LB  
NET WEIGHT 40820 LB

QTY.	UNIT	DESCRIPTION	RATE	EXTENSION	FEE	TOTAL
20.41	TON	SOIL TON				

This facility will only accept non-hazardous industrial  
recyclables or construction, and demolition waste.

We will not accept any loads containing any  
non-approved wastes or hazardous waste.651-438-1500

Generator: ST PAUL PORT AUTHORITY-HEIGHTS

Address: 2200 Larpenteur Ave E

City/State: St Paul, MN 55109

Manifest: 1954148

SKB-RMT 1022

SIGNATURE \_\_\_\_\_

NET AMOUNT

TENDERED

CHANGE

CHECK NO.

DUPLICATE TICKET  
Industrial-Rosemont  
13425 Courthouse Blvd.  
Rosemount, MN 55068

197 CARL BOLANDER & SONS CO.  
251 STARKEY STREET  
ST. PAUL MN 55107

SITE	TICKET	GRID		WEIGHMASTER	
002	00839821	11		SUE M	
DATE IN	DATE OUT	TIME IN	TIME OUT	VEHICLE	ROLL OFF
08/28/23	08/28/23	11:52	11:52	IOA1-1404	23-0134
REFERENCE			ORIGIN		
23-0134			VIN: YTD7202_MN_5AXLES		

SCALE 1 GROSS WT 73820 LB Inbound Ticket  
STORED TARE WT 33000 LB  
NET WEIGHT 40820 LB

QTY.	UNIT	DESCRIPTION	RATE	EXTENSION	FEE	TOTAL
20.41	TON	SOIL TON				

This facility will only accept non-hazardous industrial  
recyclables or construction, and demolition waste.

We will not accept any loads containing any  
non-approved wastes or hazardous waste.651-438-1500

Generator: ST PAUL PORT AUTHORITY-HEIGHTS

Address: 2200 Larpenteur Ave E

City/State: St Paul, MN 55109

Manifest: 1954148

SKB-RMT 1022

SIGNATURE \_\_\_\_\_

NET AMOUNT

TENDERED

CHANGE

CHECK NO.



# SKB Rosemount Industrial Waste Facility

1954148

Shipping Manifest		1. Generator's US EPA ID No. (if any)		2. Page 1 of page(s)	
3. Generator's Name and Facility Address St. Paul Port Authority 2200 Larpenteur Ave E, St. Paul, MN 55109		Mailing Address St. Paul Port Authority The Heights - Former Hillcrest 400 Wabasha St. N, Ste. #240, St. Paul, MN 55102 Fax (651) 223-5198			
4. Generator's Phone (651) 204-6241					
5. Transporter 1 Company Name <b>IOA Trucking</b>		Phone:			
6. Transporter 2 Company Name		Phone:			
7. Designated Facility Name and Site Address SKB Rosemount Industrial Waste Facility 13425 Courthouse Blvd. Rosemount, MN 55068		651-438-1500			
8. U.S. DOT Description (including Proper Shipping Name)		9. Containers No. Type		10. Total Quantity	11. Unit Wt/Vol
a. Non-Hazardous Industrial Waste (Mercury Contaminated Soil <10mg/kg) Job #23-6600 Jesse Wilcox					
b.					
c.					
d.					
13. Additional Descriptions for Materials Listed Above (indicate waste stream Approval # below) a. MI 23-0134 Mercury Contaminated Soil <10mg/kg b. MI c. MI d. MI		14. Special Handling Procedures for Wastes Listed Above			
15. Special Handling Instructions and Additional Information Emergency Contact:		SKB Use Only Load # Scale Wt. Tons/Yds.			
16. GENERATOR'S CERTIFICATION: I hereby declare that the contents of this consignment are fully and accurately described above by proper shipping name and are classified, packed, marked, and labeled, and are in all respects in proper condition for transport by highway according to applicable international and national government regulations.					
Printed/Typed Name Agent for St. Paul Port Authority		Signature <b>[Signature]</b>		Month 08	Day 28
17. Transporter 1 Acknowledged Receipt of Materials		Signature <b>[Signature]</b>		Year 23	
Printed/Typed Name <b>Isaac</b>		Signature <b>[Signature]</b>		Month 08	Day 28
18. Transporter 2 Acknowledgement of Receipt of Materials		Signature		Year 23	
Printed/Typed Name		Signature		Month	Day
19. Discrepancy Indication Space					
20. Facility Owner or Operator: Certification of receipt of non-hazardous materials covered by this Manifest except as noted in Item 19.					
Printed/Typed Name <b>[Signature]</b>		Signature <b>[Signature]</b>		Month 08	Day 28
				Year 23	

White - Return to Generator

Canary - Facility Copy

Pink - Transporter

Goldenrod - Generator Copy

Industrial-Rosemont  
13425 Courthouse Blvd.  
Rosemount, MN 55068

197 CARL BOLANDER & SONS CO.  
251 STARKEY STREET  
ST. PAUL MN 55107



SITE	TICKET	GRID		WEIGHMASTER	
002	00839829	11		DAVID	
DATE IN	DATE OUT	TIME IN	TIME OUT	VEHICLE	ROLL OFF
08/28/23	08/28/23	11:59	11:59	AT44-1303	23-0134
REFERENCE			ORIGIN		
23-0134			VIN: YTD5515_MN_5AXLES		

SCALE 2 GROSS WT 73380 LB Inbound Ticket  
STORED TARE WT 33520 LB  
NET WEIGHT 39860 LB

QTY.	UNIT	DESCRIPTION	RATE	EXTENSION	FEE	TOTAL
19.93	TON	SOIL TON				

This facility will only accept non-hazardous industrial  
recyclables or construction, and demolition waste.

We will not accept any loads containing any  
non-approved wastes or hazardous waste.651-438-1500

Generator: ST PAUL PORT AUTHORITY-HEIGHTS

Address: 2200 Larpenteur Ave E

City/State: St Paul, MN 55109

Manifest: 1954153

SKB-WCT4410

SIGNATURE \_\_\_\_\_

NET AMOUNT

TENDERED

CHANGE

CHECK NO.

Industrial-Rosemont  
13425 Courthouse Blvd.  
Rosemount, MN 55068

197 CARL BOLANDER & SONS CO.  
251 STARKEY STREET  
ST. PAUL MN 55107

SITE	TICKET	GRID		WEIGHMASTER	
002	00839829	11		DAVID	
DATE IN	DATE OUT	TIME IN	TIME OUT	VEHICLE	ROLL OFF
08/28/23	08/28/23	11:59	11:59	AT44-1303	23-0134
REFERENCE			ORIGIN		
23-0134			VIN: YTD5515_MN_5AXLES		

SCALE 2 GROSS WT 73380 LB Inbound Ticket  
STORED TARE WT 33520 LB  
NET WEIGHT 39860 LB

QTY.	UNIT	DESCRIPTION	RATE	EXTENSION	FEE	TOTAL
19.93	TON	SOIL TON				

This facility will only accept non-hazardous industrial  
recyclables or construction, and demolition waste.

We will not accept any loads containing any  
non-approved wastes or hazardous waste.651-438-1500

Generator: ST PAUL PORT AUTHORITY-HEIGHTS

Address: 2200 Larpenteur Ave E

City/State: St Paul, MN 55109

Manifest: 1954153

SKB-WCT4410

SIGNATURE \_\_\_\_\_

NET AMOUNT

TENDERED

CHANGE

CHECK NO.



# SKB Rosemount Industrial Waste Facility

1954152

Shipping Manifest		1. Generator's US EPA ID No. (if any)		2. Page 1 of page(s)	
3. Generator's Name and Facility Address St. Paul Port Authority 2200 Larpeur Ave E, St. Paul, MN 55109		Mailing Address St. Paul Port Authority The Heights - Former Hillcrest 400 Wabasha St. N, Ste. #240, St. Paul, MN 55102 Fax (651) 223-5198			
4. Generator's Phone (651) 204-6241					
5. Transporter 1 Company Name <i>Agape Transport</i>		Phone:			
6. Transporter 2 Company Name		Phone:			
7. Designated Facility Name and Site Address SKB Rosemount Industrial Waste Facility 13425 Courthouse Blvd. Rosemount, MN 55068		651-438-1500			
8. U.S. DOT Description (including Proper Shipping Name)		9. Containers No. Type		10. Total Quantity	11. Unit Wt/Vol
a. Non-Hazardous Industrial Waste (Mercury Contaminated Soil <10mg/kg) Job #23-6600 Jesse Wilcox					
b.					
c.					
d.					
13. Additional Descriptions for Materials Listed Above (indicate waste stream Approval # below) a. MI 23-0134 Mercury Contaminated Soil <10mg/kg b. MI c. MI d. MI		14. Special Handling Procedures for Wastes Listed Above			
15. Special Handling Instructions and Additional Information Emergency Contact:		SKB Use Only Load # Scale Wt. Tons/Yds.			
16. GENERATOR'S CERTIFICATION: I hereby declare that the contents of this consignment are fully and accurately described above by proper shipping name and are classified, packed, marked, and labeled, and are in all respects in proper condition for transport by highway according to applicable international and national government regulations.					
Printed/Typed Name Agent for St. Paul Port Authority		Signature <i>DA H. B...</i>		Month 08	Day 28
17. Transporter 1 Acknowledged Receipt of Materials Printed/Typed Name <i>EMMANUEL</i>		Signature <i>[Signature]</i>		Year 23	
18. Transporter 2 Acknowledgement of Receipt of Materials Printed/Typed Name		Signature		Month 08	Day 28
				Year 23	
19. Discrepancy Indication Space					
20. Facility Owner or Operator: Certification of receipt of non-hazardous materials covered by this Manifest except as noted in Item 19.					
Printed/Typed Name <i>Dane</i>		Signature <i>Dane</i>		Month 8	Day 28
				Year 23	

White - Return to Generator

Canary - Facility Copy

Pink - Transporter

Goldenrod - Generator Copy

Industrial-Rosemont  
13425 Courthouse Blvd.  
Rosemont, MN 55068

197 CARL BOLANDER & SONS CO.  
251 STARKEY STREET  
ST. PAUL MN 55107



SITE	TICKET	GRID		WEIGHMASTER	
002	00839832	11		BROOKE H	
DATE IN	DATE OUT	TIME IN	TIME OUT	VEHICLE	ROLL OFF
08/28/23	08/28/23	12:01	12:01	PT8-2079	23-0134
REFERENCE			ORIGIN		
23-0134			VIN: YTA3840_MN_5ALXES		

SCALE 3 GROSS WT 76320 LB Inbound Ticket  
STORED TARE WT 33320 LB  
NET WEIGHT 43000 LB

QTY.	UNIT	DESCRIPTION	RATE	EXTENSION	FEE	TOTAL
21.50	TON	SOIL TON				

This facility will only accept non-hazardous industrial  
recyclables or construction, and demolition waste.

We will not accept any loads containing any  
non-approved wastes or hazardous waste.651-438-1500

Generator: ST PAUL PORT AUTHORITY-HEIGHTS

Address: 2200 Larpenieur Ave E

City/State: St Paul, MN 55109

Manifest: 1954157

SIGNATURE \_\_\_\_\_

NET AMOUNT

TENDERED

CHANGE

CHECK NO.

Industrial-Rosemont  
13425 Courthouse Blvd.  
Rosemont, MN 55068

197 CARL BOLANDER & SONS CO.  
251 STARKEY STREET  
ST. PAUL MN 55107

SITE	TICKET	GRID		WEIGHMASTER	
002	00839832	11		BROOKE H	
DATE IN	DATE OUT	TIME IN	TIME OUT	VEHICLE	ROLL OFF
08/28/23	08/28/23	12:01	12:01	PT8-2079	23-0134
REFERENCE			ORIGIN		
23-0134			VIN: YTA3840_MN_5ALXES		

SCALE 3 GROSS WT 76320 LB Inbound Ticket  
STORED TARE WT 33320 LB  
NET WEIGHT 43000 LB

QTY.	UNIT	DESCRIPTION	RATE	EXTENSION	FEE	TOTAL
21.50	TON	SOIL TON				

This facility will only accept non-hazardous industrial  
recyclables or construction, and demolition waste.

We will not accept any loads containing any  
non-approved wastes or hazardous waste.651-438-1500

Generator: ST PAUL PORT AUTHORITY-HEIGHTS

Address: 2200 Larpenieur Ave E

City/State: St Paul, MN 55109

Manifest: 1954157

SIGNATURE \_\_\_\_\_

NET AMOUNT

TENDERED

CHANGE

CHECK NO.



# SKB Rosemount Industrial Waste Facility

1954157

Shipping Manifest		1. Generator's US EPA ID No. (if any)		2. Page 1 of page(s)		
3. Generator's Name and Facility Address St. Paul Port Authority 2200 Larpenteur Ave E, St. Paul, MN 55109		Mailing Address St. Paul Port Authority The Heights - Former Hillcrest 400 Wabasha St. N, Ste. #240, St. Paul, MN 55102 Fax (651) 223-5198				
4. Generator's Phone (651) 204-6241						
5. Transporter 1 Company Name <i>Pace</i>		Phone:				
6. Transporter 2 Company Name		Phone:				
7. Designated Facility Name and Site Address		SKB Rosemount Industrial Waste Facility 13425 Courthouse Blvd. Rosemount, MN 55068 651-438-1500				
8. U.S. DOT Description (including Proper Shipping Name)		9. Containers No. Type		10. Total Quantity	11. Unit Wt/Vol	12. Waste Profile Sheet #
a. Non-Hazardous Industrial Waste (Mercury Contaminated Soil <10mg/kg) Job #23-6600 Jesse Wilcox						
b.						
c.						
d.						
13. Additional Descriptions for Materials Listed Above (Indicate waste stream Approval # below) a. MI 23-0134 Mercury Contaminated Soil <10mg/kg b. MI c. MI d. MI		14. Special Handling Procedures for Wastes Listed Above				
15. Special Handling Instructions and Additional Information Emergency Contact:		SKB Use Only Load # Scale Wt. Tons/Yds.				
16. GENERATOR'S CERTIFICATION: I hereby declare that the contents of this consignment are fully and accurately described above by proper shipping name and are classified, packed, marked, and labeled, and are in all respects in proper condition for transport by highway according to applicable international and national government regulations.						
Printed/Typed Name Agent for St. Paul Port Authority		Signature <i>Pat H. Butte</i>		Month 10	Day 28	Year 23
17. Transporter 1 Acknowledged of Receipt of Materials		Signature <i>[Signature]</i>		Month	Day	Year
18. Transporter 2 Acknowledgement of Receipt of Materials		Signature		Month	Day	Year
19. Discrepancy Indication Space						
20. Facility Owner or Operator: Certification of receipt of non-hazardous materials covered by this Manifest except as noted in Item 19.						
Printed/Typed Name <i>[Signature]</i>		Signature <i>[Signature]</i>		Month 02	Day 27	Year 23

White - Return to Generator

Pink - Transporter

Canary - Facility Copy

Goldenrod - Generator Copy



Industrial-Rosemont  
13425 Courthouse Blvd.  
Rosemount, MN 55068



197 CARL BOLANDER & SONS CO.  
251 STARKEY STREET  
ST. PAUL MN 55107

SITE		TICKET		GRID		WEIGHMASTER					
002		00839834		11		SUE M					
DATE IN		DATE OUT		TIME IN		TIME OUT		VEHICLE		ROLL OFF	
08/28/23		08/28/23		12:02		12:02		MP1-365		23-0134	
REFERENCE						ORIGIN					
23-0134						VIN: PZA3258_MN_6AXLES					

SCALE 1 GROSS WT 77820 LB  
STORED TARE WT 37520 LB  
NET WEIGHT 40300 LB

Inbound Ticket

QTY.	UNIT	DESCRIPTION	RATE	EXTENSION	FEE	TOTAL
20.15	TON	SOIL TON				

This facility will only accept non-hazardous industrial  
recyclables or construction, and demolition waste.  
We will not accept any loads containing any  
non-approved wastes or hazardous waste.651-438-1500  
Generator: ST PAUL PORT AUTHORITY-HEIGHTS  
Address: 2200 Larpenteur Ave E  
City/State: St Paul, MN 55109  
Manifest: 1954149  
SKB-RMT 1022

SIGNATURE \_\_\_\_\_

NET AMOUNT
TENDERED
CHANGE
CHECK NO.

Industrial-Rosemont  
13425 Courthouse Blvd.  
Rosemount, MN 55068

197 CARL BOLANDER & SONS CO.  
251 STARKEY STREET  
ST. PAUL MN 55107

SITE		TICKET		GRID		WEIGHMASTER					
002		00839834		11		SUE M					
DATE IN		DATE OUT		TIME IN		TIME OUT		VEHICLE		ROLL OFF	
08/28/23		08/28/23		12:02		12:02		MP1-365		23-0134	
REFERENCE						ORIGIN					
23-0134						VIN: PZA3258_MN_6AXLES					

SCALE 1 GROSS WT 77820 LB  
STORED TARE WT 37520 LB  
NET WEIGHT 40300 LB

Inbound Ticket

QTY.	UNIT	DESCRIPTION	RATE	EXTENSION	FEE	TOTAL
20.15	TON	SOIL TON				

This facility will only accept non-hazardous industrial  
recyclables or construction, and demolition waste.  
We will not accept any loads containing any  
non-approved wastes or hazardous waste.651-438-1500  
Generator: ST PAUL PORT AUTHORITY-HEIGHTS  
Address: 2200 Larpenteur Ave E  
City/State: St Paul, MN 55109  
Manifest: 1954149  
SKB-RMT 1022

SIGNATURE \_\_\_\_\_

NET AMOUNT
TENDERED
CHANGE
CHECK NO.



# SKB Rosemount Industrial Waste Facility

1954149

Shipping Manifest		1. Generator's US EPA ID No. (if any)		2. Page 1 of page(s)	
3. Generator's Name and Facility Address St. Paul Port Authority 2200 Larpenteur Ave E, St. Paul, MN 55109		Mailing Address St. Paul Port Authority The Heights - Former Hillcrest 400 Wabasha St. N, Ste. #240, St. Paul, MN 55102 Fax (651) 223-5198			
4. Generator's Phone (651) 204-6241		5. Transporter 1 Company Name <b>Movers Paradise Inc</b> Phone: <b>952-686-8449</b>			
6. Transporter 2 Company Name		Phone:			
7. Designated Facility Name and Site Address SKB Rosemount Industrial Waste Facility 13425 Courthouse Blvd. Rosemount, MN 55068		651-438-1500			
8. U.S. DOT Description (including Proper Shipping Name)		9. Containers No. Type		10. Total Quantity	11. Unit Wt/Vol
a. Non-Hazardous Industrial Waste (Mercury Contaminated Soil <10mg/kg) Job #23-6600 Jesse Wilcox					
b.					
c.					
d.					
13. Additional Descriptions for Materials Listed Above (indicate waste stream Approval # below) a. MI 23-0134 Mercury Contaminated Soil <10mg/kg b. MI c. MI d. MI		14. Special Handling Procedures for Wastes Listed Above			
15. Special Handling Instructions and Additional Information Emergency Contact:		SKB Use Only Load # Scale Wt. Tons/Yds.			
16. GENERATOR'S CERTIFICATION: I hereby declare that the contents of this consignment are fully and accurately described above by proper shipping name and are classified, packed, marked, and labeled, and are in all respects in proper condition for transport by highway according to applicable international and national government regulations.					
Printed/Typed Name Agent for St. Paul Port Authority		Signature <i>[Signature]</i>		Month <u>10</u>	Day <u>28</u> Year <u>23</u>
17. Transporter 1 Acknowledged of Receipt of Materials		Printed/Typed Name		Signature <i>[Signature]</i> Month <u>10</u> Day <u>28</u> Year <u>23</u>	
18. Transporter 2 Acknowledgement of Receipt of Materials		Printed/Typed Name		Signature Month Day Year	
19. Discrepancy Indication Space					
20. Facility Owner or Operator: Certification of receipt of non-hazardous materials covered by this Manifest except as noted in Item 19.					
Printed/Typed Name <i>[Signature]</i>		Signature <i>[Signature]</i>		Month <u>10</u>	Day <u>28</u> Year <u>23</u>

White - Return to Generator

Canary - Facility Copy

Pink - Transporter

Goldenrod - Generator Copy

Industrial-Rosemont  
13425 Courthouse Blvd.  
Rosemount, MN 55068



197 CARL BOLANDER & SONS CO.  
251 STARKEY STREET  
ST. PAUL MN 55107

SITE	TICKET	GRID		WEIGHMASTER	
002	00839839	11		BROOKE H	
DATE IN	DATE OUT	TIME IN	TIME OUT	VEHICLE	ROLL OFF
08/28/23	08/28/23	12:05	12:05	STL07-335	23-0134
REFERENCE			ORIGIN		
23-0134			VIN: YTE6965_MN_6AXELS		

SCALE 3 GROSS WT 74360 LB Inbound Ticket  
STORED TARE WT 34640 LB  
NET WEIGHT 39720 LB

QTY.	UNIT	DESCRIPTION	RATE	EXTENSION	FEE	TOTAL
19.86	TON	SOIL TON				

This facility will only accept non-hazardous industrial  
recyclables or construction, and demolition waste.  
We will not accept any loads containing any  
non-approved wastes or hazardous waste.651-438-1500  
Generator: ST PAUL PORT AUTHORITY-HEIGHTS  
Address: 2200 Larpenteur Ave E  
City/State St Paul, MN 55109  
Manifest: 1954158

SIGNATURE \_\_\_\_\_

NET AMOUNT
TENDERED
CHANGE
CHECK NO.

Industrial-Rosemont  
13425 Courthouse Blvd.  
Rosemount, MN 55068

197 CARL BOLANDER & SONS CO.  
251 STARKEY STREET  
ST. PAUL MN 55107

SITE	TICKET	GRID		WEIGHMASTER	
002	00839839	11		BROOKE H	
DATE IN	DATE OUT	TIME IN	TIME OUT	VEHICLE	ROLL OFF
08/28/23	08/28/23	12:05	12:05	STL07-335	23-0134
REFERENCE			ORIGIN		
23-0134			VIN: YTE6965_MN_6AXELS		

SCALE 3 GROSS WT 74360 LB Inbound Ticket  
STORED TARE WT 34640 LB  
NET WEIGHT 39720 LB

QTY.	UNIT	DESCRIPTION	RATE	EXTENSION	FEE	TOTAL
19.86	TON	SOIL TON				

This facility will only accept non-hazardous industrial  
recyclables or construction, and demolition waste.  
We will not accept any loads containing any  
non-approved wastes or hazardous waste.651-438-1500  
Generator: ST PAUL PORT AUTHORITY-HEIGHTS  
Address: 2200 Larpenteur Ave E  
City/State St Paul, MN 55109  
Manifest: 1954158

SIGNATURE \_\_\_\_\_

NET AMOUNT
TENDERED
CHANGE
CHECK NO.



# SKB Rosemount Industrial Waste Facility

1954158

Shipping Manifest		1. Generator's US EPA ID No. (if any)		2. Page 1 of page(s)		
3. Generator's Name and Facility Address St. Paul Port Authority 2200 Larpeur Ave E, St. Paul, MN 55109		Mailing Address St. Paul Port Authority The Heights - Former Hillcrest 400 Wabasha St. N, Ste. #240, St. Paul, MN 55102 Fax (651) 223-5198				
4. Generator's Phone (651) 204-6241						
5. Transporter 1 Company Name <b>Sanbel Transport LLC</b>		Phone: <b>612 481 6485</b>				
6. Transporter 2 Company Name		Phone:				
7. Designated Facility Name and Site Address SKB Rosemount Industrial Waste Facility 13425 Courthouse Blvd. Rosemount, MN 55068		651-438-1500				
8. U.S. DOT Description (Including Proper Shipping Name)		9. Containers No. Type		10. Total Quantity	11. Unit Wt/Vol	12. Waste Profile Sheet #
a. Non-Hazardous Industrial Waste (Mercury Contaminated Soil <10mg/kg) Job #23-6600 Jesse Wilcox						
b.						
c.						
d.						
13. Additional Descriptions for Materials Listed Above (indicate waste stream Approval # below) a. MI 23-0134 Mercury Contaminated Soil <10mg/kg b. MI c. MI d. MI		14. Special Handling Procedures for Wastes Listed Above				
15. Special Handling Instructions and Additional Information Emergency Contact:		SKB Use Only Load # Scale Wt. Tons/Yds.				
16. GENERATOR'S CERTIFICATION: I hereby declare that the contents of this consignment are fully and accurately described above by proper shipping name and are classified, packed, marked, and labeled, and are in all respects in proper condition for transport by highway according to applicable international and national government regulations.						
Printed/Typed Name Agent for St. Paul Port Authority		Signature <b>[Signature]</b>		Month <b>08</b> Day <b>28</b> Year <b>23</b>		
17. Transporter 1 Acknowledged Receipt of Materials						
Printed/Typed Name <b>Carlos Sanchez</b>		Signature <b>[Signature]</b>		Month <b>08</b> Day <b>28</b> Year <b>23</b>		
18. Transporter 2 Acknowledgement of Receipt of Materials						
Printed/Typed Name		Signature		Month Day Year		
19. Discrepancy Indication Space						
20. Facility Owner or Operator Certification of receipt of non-hazardous materials covered by this Manifest except as noted in Item 19.						
Printed/Typed Name <b>[Signature]</b>		Signature <b>[Signature]</b>		Month <b>08</b> Day <b>28</b> Year <b>23</b>		

White - Return to Generator

Canary - Facility Copy

Pink - Transporter

Goldenrod - Generator Copy

Industrial-Rosemont  
13425 Courthouse Blvd.  
Rosemount, MN 55068



197 CARL BOLANDER & SONS CO.  
251 STARKEY STREET  
ST. PAUL MN 55107

SITE	TICKET	GRID		WEIGHMASTER	
002	00839848	11		SUE M	
DATE IN	DATE OUT	TIME IN	TIME OUT	VEHICLE	ROLL OFF
08/28/23	08/28/23	12:08	12:08	JDN09-355	23-0134
REFERENCE			ORIGIN		
23-0134			VIN: PAT9193_MN_6AXLES		

SCALE 1 GROSS WT 77220 LB  
STORED TARE WT 36900 LB  
NET WEIGHT 40320 LB  
Inbound Ticket

QTY.	UNIT	DESCRIPTION	RATE	EXTENSION	FEE	TOTAL
20.16	TON	SOIL TON				

This facility will only accept non-hazardous industrial  
recyclables or construction, and demolition waste.

We will not accept any loads containing any  
non-approved wastes or hazardous waste.651-438-1500

Generator: ST PAUL PORT AUTHORITY-HEIGHTS

Address: 2200 Larpenteur Ave E

City/State: St Paul, MN 55109

Manifest: 1954153  
SKB-RMT 1022

SIGNATURE \_\_\_\_\_

NET AMOUNT

TENDERED

CHANGE

CHECK NO.

Industrial-Rosemont  
13425 Courthouse Blvd.  
Rosemount, MN 55068

197 CARL BOLANDER & SONS CO.  
251 STARKEY STREET  
ST. PAUL MN 55107

SITE	TICKET	GRID		WEIGHMASTER	
002	00839848	11		SUE M	
DATE IN	DATE OUT	TIME IN	TIME OUT	VEHICLE	ROLL OFF
08/28/23	08/28/23	12:08	12:08	JDN09-355	23-0134
REFERENCE			ORIGIN		
23-0134			VIN: PAT9193_MN_6AXLES		

SCALE 1 GROSS WT 77220 LB  
STORED TARE WT 36900 LB  
NET WEIGHT 40320 LB  
Inbound Ticket

QTY.	UNIT	DESCRIPTION	RATE	EXTENSION	FEE	TOTAL
20.16	TON	SOIL TON				

This facility will only accept non-hazardous industrial  
recyclables or construction, and demolition waste.

We will not accept any loads containing any  
non-approved wastes or hazardous waste.651-438-1500

Generator: ST PAUL PORT AUTHORITY-HEIGHTS

Address: 2200 Larpenteur Ave E

City/State: St Paul, MN 55109

Manifest: 1954153

SKB-RMT 1022

SIGNATURE \_\_\_\_\_

NET AMOUNT

TENDERED

CHANGE

CHECK NO.



# SKB Rosemount Industrial Waste Facility

1954153

Shipping Manifest		1. Generator's US EPA ID No. (if any)		2. Page 1 of page(s)	
3. Generator's Name and Facility Address St. Paul Port Authority 2200 Larpenteur Ave E, St. Paul, MN 55109		Mailing Address St. Paul Port Authority The Heights - Former Hillcrest 400 Wabasha St. N, Ste. #240, St. Paul, MN 55102 Fax (651) 223-5198			
4. Generator's Phone (651) 204-6241		Phone:			
5. Transporter 1 Company Name <b>J.D.N Logistic LLC</b>		Phone:			
6. Transporter 2 Company Name		Phone:			
7. Designated Facility Name and Site Address SKB Rosemount Industrial Waste Facility 13425 Courthouse Blvd. Rosemount, MN 55068		651-438-1500			
8. U.S. DOT Description (including Proper Shipping Name)		9. Containers No. Type		10. Total Quantity	11. Unit Wt/Vol
a. Non-Hazardous Industrial Waste (Mercury Contaminated Soil <10mg/kg) Job #23-6600 Jesse Wilcox					
b.					
c.					
d.					
13. Additional Descriptions for Materials Listed Above (indicate waste stream Approval # below) a. MI 23-0134 Mercury Contaminated Soil <10mg/kg b. MI c. MI d. MI		14. Special Handling Procedures for Wastes Listed Above			
15. Special Handling Instructions and Additional Information Emergency Contact:		SKB Use Only Load # Scale Wt. Tons/Yds.			
16. GENERATOR'S CERTIFICATION: I hereby declare that the contents of this consignment are fully and accurately described above by proper shipping name and are classified, packed, marked, and labeled, and are in all respects in proper condition for transport by highway according to applicable international and national government regulations.					
Printed/Typed Name Agent for St. Paul Port Authority		Signature <i>[Signature]</i>		Month 08	Day 28
17. Transporter 1 Acknowledged Receipt of Materials		Signature <i>[Signature]</i>		Year 2013	
Printed/Typed Name <b>Juan Navas</b>		Signature <i>[Signature]</i>		Month 08	Day 28
18. Transported 2 Acknowledgement of Receipt of Materials		Signature		Year 2013	
Printed/Typed Name		Signature		Month	Day
19. Discrepancy Indication Space					
20. Facility Owner or Operator: Certification of receipt of non-hazardous materials covered by this Manifest except as noted in Item 19.					
Printed/Typed Name <i>[Signature]</i>		Signature <i>[Signature]</i>		Month 08	Day 28
				Year 2013	

White - Return to Generator

Canary - Facility Copy

Pink - Transporter

Goldenrod - Generator Copy

Industrial-Rosemont  
13425 Courthouse Blvd.  
Rosemount, MN 55068



197 CARL BOLANDER & SONS CO.  
251 STARKEY STREET  
ST. PAUL MN 55107

SITE	TICKET	GRID		WEIGHMASTER	
002	00839854	11		SUE M	
DATE IN	DATE OUT	TIME IN	TIME OUT	VEHICLE	ROLL OFF
08/28/23	08/28/23	12:10	12:10	RPS18-435	23-0134
REFERENCE			ORIGIN		
23-0134			VIN: PAS0788_MN_6AXLES-3		

SCALE 1 GROSS WT 79780 LB Inbound Ticket  
STORED TARE WT 37640 LB  
NET WEIGHT 42140 LB

QTY.	UNIT	DESCRIPTION	RATE	EXTENSION	FEE	TOTAL
21.07	TON	SOIL TON				

This facility will only accept non-hazardous industrial  
recyclables or construction, and demolition waste.

We will not accept any loads containing any  
non-approved wastes or hazardous waste.651-438-1500

Generator: ST PAUL PORT AUTHORITY-HEIGHTS

Address: 2200 Larpenteur Ave E

City/State: St Paul, MN 55109

Manifest: 1954155

SKB-RMT 1022

SIGNATURE \_\_\_\_\_

NET AMOUNT

TENDERED

CHANGE

CHECK NO.

Industrial-Rosemont  
13425 Courthouse Blvd.  
Rosemount, MN 55068

197 CARL BOLANDER & SONS CO.  
251 STARKEY STREET  
ST. PAUL MN 55107

SITE	TICKET	GRID		WEIGHMASTER	
002	00839854	11		SUE M	
DATE IN	DATE OUT	TIME IN	TIME OUT	VEHICLE	ROLL OFF
08/28/23	08/28/23	12:10	12:10	RPS18-435	23-0134
REFERENCE			ORIGIN		
23-0134			VIN: PAS0788_MN_6AXLES-3		

SCALE 1 GROSS WT 79780 LB Inbound Ticket  
STORED TARE WT 37640 LB  
NET WEIGHT 42140 LB

QTY.	UNIT	DESCRIPTION	RATE	EXTENSION	FEE	TOTAL
21.07	TON	SOIL TON				

This facility will only accept non-hazardous industrial  
recyclables or construction, and demolition waste.

We will not accept any loads containing any  
non-approved wastes or hazardous waste.651-438-1500

Generator: ST PAUL PORT AUTHORITY-HEIGHTS

Address: 2200 Larpenteur Ave E

City/State: St Paul, MN 55109

Manifest: 1954155

SKB-RMT 1022

SIGNATURE \_\_\_\_\_

NET AMOUNT

TENDERED

CHANGE

CHECK NO.



# SKB Rosemount Industrial Waste Facility

1954155

Shipping Manifest		1. Generator's US EPA ID No. (if any)		2. Page 1 of page(s)	
3. Generator's Name and Facility Address St. Paul Port Authority 2200 Larpenleur Ave E, St. Paul, MN 55109		Mailing Address St. Paul Port Authority The Heights - Former Hillcrest 400 Wabasha St. N, Ste. #240, St. Paul, MN 55102 Fax (651) 223-5198			
4. Generator's Phone (651) 204-6241		5. Transporter 1 Company Name <b>RPS Transp</b> Phone: <b>612 991 2918</b>			
6. Transporter 2 Company Name		Phone:			
7. Designated Facility Name and Site Address SKB Rosemount Industrial Waste Facility 13425 Courthouse Blvd. Rosemount, MN 55068		651-438-1500			
8. U.S. DOT Description (including Proper Shipping Name)		9. Containers No. Type		10. Total Quantity	11. Unit Wt/Vol
a. Non-Hazardous Industrial Waste (Mercury Contaminated Soil <10mg/kg) Job #23-6600 Jesse Wilcox					
b.					
c.					
d.					
13. Additional Descriptions for Materials Listed Above (indicate waste stream Approval # below) a. MI 23-0134 Mercury Contaminated Soil <10mg/kg b. MI c. MI d. MI		14. Special Handling Procedures for Wastes Listed Above			
15. Special Handling Instructions and Additional Information Emergency Contact:		SKB Use Only Load # Scale Wt. Tons/Yds.			
16. GENERATOR'S CERTIFICATION: I hereby declare that the contents of this consignment are fully and accurately described above by proper shipping name and are classified, packed, marked, and labeled, and are in all respects in proper condition for transport by highway according to applicable international and national government regulations.					
Printed/Typed Name Agent for St. Paul Port Authority		Signature <i>[Signature]</i>		Month 08	Day 28
17. Transporter 1 Acknowledged of Receipt of Materials		Signature <i>[Signature]</i>		Month 08	Day 28
Printed/Typed Name <i>Robert Agn</i>		Signature <i>[Signature]</i>		Month 08	Day 28
18. Transporter 2 Acknowledgement of Receipt of Materials		Signature		Month	Day
Printed/Typed Name		Signature		Month	Day
19. Discrepancy Indication Space					
20. Facility Owner or Operator: Certification of receipt of non-hazardous materials covered by this Manifest except as noted in Item 19.					
Printed/Typed Name <i>[Signature]</i>		Signature <i>[Signature]</i>		Month 8	Day 28

White - Return to Generator

Canary - Facility Copy

Pink - Transporter

Goldenrod - Generator Copy



Industrial-Rosemont  
13425 Courthouse Blvd.  
Rosemount, MN 55068



197 CARL BOLANDER & SONS CO.  
251 STARKEY STREET  
ST. PAUL MN 55107

SITE	TICKET	GRID		WEIGHMASTER	
002	00839858	11		DAVID	
DATE IN	DATE OUT	TIME IN	TIME OUT	VEHICLE	ROLL OFF
08/28/23	08/28/23	12:12	12:12	JMS004-960	23-0134
REFERENCE			ORIGIN		
23-0134			VIN: YTD1138_MN_6AXLES		

SCALE 2 GROSS WT 73940 LB  
STORED TARE WT 34680 LB  
NET WEIGHT 39260 LB

Inbound Ticket

QTY.	UNIT	DESCRIPTION	RATE	EXTENSION	FEE	TOTAL
19.63	TON	SOIL TON				

This facility will only accept non-hazardous industrial recyclables or construction, and demolition waste.

We will not accept any loads containing any non-approved wastes or hazardous waste.651-438-1500

Generator: ST PAUL PORT AUTHORITY-HEIGHTS

Address: 2200 Larpenteur Ave E

City/State: St Paul, MN 55109

Manifest: 1954154

SKB-WCI4410

SIGNATURE \_\_\_\_\_

NET AMOUNT

TENDERED

CHANGE

CHECK NO.

Industrial-Rosemont  
13425 Courthouse Blvd.  
Rosemount, MN 55068

197 CARL BOLANDER & SONS CO.  
251 STARKEY STREET  
ST. PAUL MN 55107

SITE	TICKET	GRID		WEIGHMASTER	
002	00839858	11		DAVID	
DATE IN	DATE OUT	TIME IN	TIME OUT	VEHICLE	ROLL OFF
08/28/23	08/28/23	12:12	12:12	JMS004-960	23-0134
REFERENCE			ORIGIN		
23-0134			VIN: YTD1138_MN_6AXLES		

SCALE 2 GROSS WT 73940 LB  
STORED TARE WT 34680 LB  
NET WEIGHT 39260 LB

Inbound Ticket

QTY.	UNIT	DESCRIPTION	RATE	EXTENSION	FEE	TOTAL
19.63	TON	SOIL TON				

This facility will only accept non-hazardous industrial recyclables or construction, and demolition waste.

We will not accept any loads containing any non-approved wastes or hazardous waste.651-438-1500

Generator: ST PAUL PORT AUTHORITY-HEIGHTS

Address: 2200 Larpenteur Ave E

City/State: St Paul, MN 55109

Manifest: 1954154

SKB-WCI4410

SIGNATURE \_\_\_\_\_

NET AMOUNT

TENDERED

CHANGE

CHECK NO.



# SKB Rosemount Industrial Waste Facility

1954154

Shipping Manifest		1. Generator's US EPA ID No. (if any)		2. Page 1 of page(s)	
3. Generator's Name and Facility Address St. Paul Port Authority 2200 Larpentour Ave E, St. Paul, MN 55109		Mailing Address St. Paul Port Authority The Heights - Former Hillcrest 400 Wabasha St. N, Ste. #240, St. Paul, MN 55102 Fax (651) 223-5198			
4. Generator's Phone (651) 204-6241		Phone: 612-275-7145			
5. Transporter 1 Company Name <i>Jmssons</i>		Phone:			
6. Transporter 2 Company Name		Phone:			
7. Designated Facility Name and Site Address SKB Rosemount Industrial Waste Facility 13425 Courthouse Blvd. Rosemount, MN 55068		651-438-1500			
8. U.S. DOT Description (including Proper Shipping Name)		9. Containers No. Type		10. Total Quantity	11. Unit Wt/Vol
a. Non-Hazardous Industrial Waste (Mercury Contaminated Soil <10mg/kg) Job #23-6600 Jesse Wilcox					
b.					
c.					
d.					
13. Additional Descriptions for Materials Listed Above (indicate waste stream Approval # below) a. MI 23-0134 Mercury Contaminated Soil <10mg/kg b. MI c. MI d. MI		14. Special Handling Procedures for Wastes Listed Above			
15. Special Handling Instructions and Additional Information Emergency Contact:		SKB Use Only Load # Scale Wt. Tons/Yds.			
16. GENERATOR'S CERTIFICATION: I hereby declare that the contents of this consignment are fully and accurately described above by proper shipping name and are classified, packed, marked, and labeled, and are in all respects in proper condition for transport by highway according to applicable International and national government regulations.					
Printed/Typed Name Agent for St. Paul Port Authority		Signature <i>Pat H. Butts</i>		Month 08	Day 28
17. Transporter 1 Acknowledged Receipt of Materials		Signature <i>[Signature]</i>		Year 23	
Printed/Typed Name <i>Susan Ordover</i>		Signature <i>[Signature]</i>		Month 08	Day 28
18. Transporter 2 Acknowledgement of Receipt of Materials		Signature		Year 23	
Printed/Typed Name		Signature		Month	Day
19. Discrepancy Indication Space					
20. Facility Owner or Operator: Certification of receipt of non-hazardous materials covered by this Manifest except as noted in Item 19.					
Printed/Typed Name <i>Dave</i>		Signature <i>Dave</i>		Month 08	Day 28
				Year 23	

White - Return to Generator

Canary - Facility Copy

Pink - Transporter

Goldenrod - Generator Copy

Industrial-Rosemont  
13425 Courthouse Blvd.  
Rosemount, MN 55068



197 CARL BOLANDER & SONS CO.  
251 STARKEY STREET  
ST. PAUL MN 55107

SITE		TICKET		GRID		WEIGHMASTER	
002		00839860		11		DAVID	
DATE IN	DATE OUT	TIME IN	TIME OUT	VEHICLE	ROLL OFF		
08/28/23	08/28/23	12:14	12:14	PT133-1801	23-0134		
REFERENCE				ORIGIN			
23-0134				VIN: YTD9664_MN_5AXLES			

SCALE 2 GROSS WT 77040 LB Inbound Ticket  
STORED TARE WT 35660 LB  
NET WEIGHT 41380 LB

QTY.	UNIT	DESCRIPTION	RATE	EXTENSION	FEE	TOTAL
20.69	TON	SOIL TON				

This facility will only accept non-hazardous industrial  
recyclables or construction, and demolition waste.

We will not accept any loads containing any  
non-approved wastes or hazardous waste.651-438-1500

Generator: ST PAUL PORT AUTHORITY-HEIGHTS

Address: 2200 Larpenteur Ave E

City/State: St Paul, MN 55109

Manifest: 1954156

SIGNATURE \_\_\_\_\_

NET AMOUNT

TENDERED

CHANGE

CHECK NO.

Industrial-Rosemont  
13425 Courthouse Blvd.  
Rosemount, MN 55068

197 CARL BOLANDER & SONS CO.  
251 STARKEY STREET  
ST. PAUL MN 55107

SITE		TICKET		GRID		WEIGHMASTER	
002		00839860		11		DAVID	
DATE IN	DATE OUT	TIME IN	TIME OUT	VEHICLE	ROLL OFF		
08/28/23	08/28/23	12:14	12:14	PT133-1801	23-0134		
REFERENCE				ORIGIN			
23-0134				VIN: YTD9664_MN_5AXLES			

SCALE 2 GROSS WT 77040 LB Inbound Ticket  
STORED TARE WT 35660 LB  
NET WEIGHT 41380 LB

QTY.	UNIT	DESCRIPTION	RATE	EXTENSION	FEE	TOTAL
20.69	TON	SOIL TON				

This facility will only accept non-hazardous industrial  
recyclables or construction, and demolition waste.

We will not accept any loads containing any  
non-approved wastes or hazardous waste.651-438-1500

Generator: ST PAUL PORT AUTHORITY-HEIGHTS

Address: 2200 Larpenteur Ave E

City/State: St Paul, MN 55109

Manifest: 1954156

SIGNATURE \_\_\_\_\_

NET AMOUNT

TENDERED

CHANGE

CHECK NO.



# SKB Rosemount Industrial Waste Facility

1954156

Shipping Manifest		1. Generator's US EPA ID No. (if any)		2. Page 1 of page(s)	
3. Generator's Name and Facility Address St. Paul Port Authority 2200 Larpentour Ave E, St. Paul, MN 55109		Mailing Address St. Paul Port Authority The Heights - Former Hillcrest 400 Wabasha St. N, Ste. #240, St. Paul, MN 55102			
4. Generator's Phone (651) 204-6241		Fax (651) 223-5198			
5. Transporter 1 Company Name <i>Patrol Trucking</i>		Phone:			
6. Transporter 2 Company Name		Phone:			
7. Designated Facility Name and Site Address SKB Rosemount Industrial Waste Facility 13425 Courthouse Blvd. Rosemount, MN 55068		651-438-1500			
8. U.S. DOT Description (including Proper Shipping Name)		9. Containers No. Type		10. Total Quantity	11. Unit Wt/Vol
a. Non-Hazardous Industrial Waste (Mercury Contaminated Soil <10mg/kg) Job #23-6600 Jesse Wilcox					
b.					
c.					
d.					
13. Additional Descriptions for Materials Listed Above (indicate waste stream Approval # below) a. MI 23-0134 Mercury Contaminated Soil <10mg/kg b. MI c. MI d. MI		14. Special Handling Procedures for Wastes Listed Above			
15. Special Handling Instructions and Additional Information Emergency Contact:		SKB Use Only Load # Scale Wt. Tons/Yds.			
16. GENERATOR'S CERTIFICATION: I hereby declare that the contents of this consignment are fully and accurately described above by proper shipping name and are classified, packed, marked, and labeled, and are in all respects in proper condition for transport by highway according to applicable international and national government regulations.					
Printed/Typed Name Agent for St. Paul Port Authority		Signature <i>Pat H. Riddle</i>		Month Day Year 10 8 28 23	
17. Transporter 1 Acknowledged Receipt of Materials Printed/Typed Name <i>Larry Hough</i>		Signature <i>Larry Hough</i>		Month Day Year 10 8 28 23	
18. Transporter 2 Acknowledgement of Receipt of Materials Printed/Typed Name		Signature		Month Day Year	
19. Discrepancy Indication Space					
20. Facility Owner or Operator: Certification of receipt of non-hazardous materials covered by this Manifest except as noted in Item 19.					
Printed/Typed Name <i>Dave</i>		Signature <i>Dave</i>		Month Day Year 10 8 28 23	

White - Return to Generator

Canary - Facility Copy

Pink - Transporter

Goldenrod - Generator Copy

Industrial-Rosemont  
13425 Courthouse Blvd.  
Rosemount, MN 55068



197 CARL BOLANDER & SONS CO.  
251 STARKEY STREET  
ST. PAUL MN 55107

SITE	TICKET	GRID		WEIGHMASTER	
002	00839864	11		SUE M	
DATE IN	DATE OUT	TIME IN	TIME OUT	VEHICLE	ROLL OFF
08/28/23	08/28/23	12:16	12:16	NT559-1602	23-0134
REFERENCE			ORIGIN		
23-0134			VIN: YTE6281_MN_SAXLES		

SCALE 1 GROSS WT 70960 LB Inbound Ticket  
STORED TARE WT 31760 LB  
NET WEIGHT 39200 LB

QTY.	UNIT	DESCRIPTION	RATE	EXTENSION	FEE	TOTAL
19.60	TON	SOIL TON				

This facility will only accept non-hazardous industrial  
recyclables or construction, and demolition waste.

We will not accept any loads containing any  
non-approved wastes or hazardous waste.651-438-1500

Generator: ST PAUL PORT AUTHORITY-HEIGHTS

Address: 2200 Larpenteur Ave E

City/State: St Paul, MN 55109

Manifest: 1954160

SKB-RMT 1022

SIGNATURE \_\_\_\_\_

NET AMOUNT

TENDERED

CHANGE

CHECK NO.

Industrial-Rosemont  
13425 Courthouse Blvd.  
Rosemount, MN 55068

197 CARL BOLANDER & SONS CO.  
251 STARKEY STREET  
ST. PAUL MN 55107

SITE	TICKET	GRID		WEIGHMASTER	
002	00839864	11		SUE M	
DATE IN	DATE OUT	TIME IN	TIME OUT	VEHICLE	ROLL OFF
08/28/23	08/28/23	12:16	12:16	NT559-1602	23-0134
REFERENCE			ORIGIN		
23-0134			VIN: YTE6281_MN_SAXLES		

SCALE 1 GROSS WT 70960 LB Inbound Ticket  
STORED TARE WT 31760 LB  
NET WEIGHT 39200 LB

QTY.	UNIT	DESCRIPTION	RATE	EXTENSION	FEE	TOTAL
19.60	TON	SOIL TON				

This facility will only accept non-hazardous industrial  
recyclables or construction, and demolition waste.

We will not accept any loads containing any  
non-approved wastes or hazardous waste.651-438-1500

Generator: ST PAUL PORT AUTHORITY-HEIGHTS

Address: 2200 Larpenteur Ave E

City/State: St Paul, MN 55109

Manifest: 1954160

SKB-RMT 1022

SIGNATURE \_\_\_\_\_

NET AMOUNT

TENDERED

CHANGE

CHECK NO.



# SKB Rosemount Industrial Waste Facility

1954160

Shipping Manifest		1. Generator's US EPA ID No. (If any)		2. Page 1 of page(s)	
3. Generator's Name and Facility Address St. Paul Port Authority 2200 Larpenetour Ave E, St. Paul, MN 55109		Mailing Address St. Paul Port Authority The Heights - Former Hillcrest 400 Wabasha St. N, Ste. #240, St. Paul, MN 55102 Fax (651) 223-5198			
4. Generator's Phone (651) 204-6241		5. Transporter 1 Company Name <i>Wachos</i>			
6. Transporter 2 Company Name		Phone:			
7. Designated Facility Name and Site Address SKB Rosemount Industrial Waste Facility 13425 Courthouse Blvd. Rosemount, MN 55068		651-438-1500			
8. U.S. DOT Description (Including Proper Shipping Name)		9. Containers No. Type		10. Total Quantity	11. Unit Wt/Vol
a. Non-Hazardous Industrial Waste (Mercury Contaminated Soil <10mg/kg) Job #23-6600 Jesse Wilcox					
b.					
c.					
d.					
13. Additional Descriptions for Materials Listed Above (indicate waste stream Approval # below) a. MI 23-0134 Mercury Contaminated Soil <10mg/kg b. MI c. MI d. MI		14. Special Handling Procedures for Wastes Listed Above			
15. Special Handling Instructions and Additional Information Emergency Contact:		SKB Use Only Load # _____ Scale Wt. _____ Tons/Yds. _____			
16. GENERATOR'S CERTIFICATION: I hereby declare that the contents of this consignment are fully and accurately described above by proper shipping name and are classified, packed, marked, and labeled, and are in all respects in proper condition for transport by highway according to applicable international and national government regulations.					
Printed/Typed Name Agent for St. Paul Port Authority		Signature <i>W.H. Rott</i>		Month 08	Day 28
17. Transporter 1 Acknowledged Receipt of Materials		Signature <i>Ignacio Lario</i>		Year 23	
Printed/Typed Name <i>Ignacio Lario</i>		Signature		Month 08	Day 28
18. Transporter 2 Acknowledgement of Receipt of Materials		Signature		Year 23	
Printed/Typed Name		Signature		Month 08	Day 28
19. Discrepancy Indication Space					
20. Facility Owner or Operator: Certification of receipt of non-hazardous materials covered by this Manifest except as noted in Item 19.					
Printed/Typed Name <i>SM</i>		Signature <i>SM</i>		Month 08	Day 28
				Year 23	

White - Return to Generator

Canary - Facility Copy

Pink - Transporter

Goldenrod - Generator Copy

Industrial-Rosemont  
13425 Courthouse Blvd.  
Rosemount, MN 55068



197 CARL BOLANDER & SONS CO.  
251 STARKEY STREET  
ST. PAUL MN 55107

SITE	TICKET	GRID		WEIGHMASTER	
002	00839866	11		DAVID	
DATE IN	DATE OUT	TIME IN	TIME OUT	VEHICLE	ROLL OFF
08/28/23	08/28/23	12:17	12:17	TP582-1704	23-0134
REFERENCE			ORIGIN		
23-0134			VIN: YAB8937_MN_SAXLES-4		

SCALE 2 GROSS WT 69840 LB  
STORED TARE WT 31740 LB  
NET WEIGHT 38100 LB  
Inbound Ticket

QTY.	UNIT	DESCRIPTION	RATE	EXTENSION	FEE	TOTAL
19.05	TON	SOIL TON				

This facility will only accept non-hazardous industrial  
recyclables or construction, and demolition waste.

We will not accept any loads containing any  
non-approved wastes or hazardous waste.651-438-1500

Generator: ST PAUL PORT AUTHORITY-HEIGHTS

Address: 2200 Larpenteur Ave E

City/State: St Paul, MN 55109

Manifest: 1954159

SIGNATURE \_\_\_\_\_

NET AMOUNT

TENDERED

CHANGE

CHECK NO.

Industrial-Rosemont  
13425 Courthouse Blvd.  
Rosemount, MN 55068

197 CARL BOLANDER & SONS CO.  
251 STARKEY STREET  
ST. PAUL MN 55107

SITE	TICKET	GRID		WEIGHMASTER	
002	00839866	11		DAVID	
DATE IN	DATE OUT	TIME IN	TIME OUT	VEHICLE	ROLL OFF
08/28/23	08/28/23	12:17	12:17	TP582-1704	23-0134
REFERENCE			ORIGIN		
23-0134			VIN: YAB8937_MN_SAXLES-4		

SCALE 2 GROSS WT 69840 LB  
STORED TARE WT 31740 LB  
NET WEIGHT 38100 LB  
Inbound Ticket

QTY.	UNIT	DESCRIPTION	RATE	EXTENSION	FEE	TOTAL
19.05	TON	SOIL TON				

This facility will only accept non-hazardous industrial  
recyclables or construction, and demolition waste.

We will not accept any loads containing any  
non-approved wastes or hazardous waste.651-438-1500

Generator: ST PAUL PORT AUTHORITY-HEIGHTS

Address: 2200 Larpenteur Ave E

City/State: St Paul, MN 55109

Manifest: 1954159

SIGNATURE \_\_\_\_\_

NET AMOUNT

TENDERED

CHANGE

CHECK NO.



# SKB Rosemount Industrial Waste Facility

1954159

Shipping Manifest		1. Generator's US EPA ID No. (if any)		2. Page 1 of page(s)	
3. Generator's Name and Facility Address St. Paul Port Authority 2200 Larpenteur Ave E, St. Paul, MN 55109		Mailing Address St. Paul Port Authority The Heights - Former Hillcrest 400 Wabasha St. N, Ste. #240, St. Paul, MN 55102 Fax (651) 223-5198			
4. Generator's Phone (651) 204-6241		Phone: 651-890-2394			
5. Transporter 1 Company Name T.P.		Phone:			
6. Transporter 2 Company Name		Phone:			
7. Designated Facility Name and Site Address SKB Rosemount Industrial Waste Facility 13425 Courthouse Blvd. Rosemount, MN 55068		651-438-1500			
8. U.S. DOT Description (including Proper Shipping Name)		9. Containers No. Type		10. Total Quantity	11. Unit Wt/Vol
a. Non-Hazardous Industrial Waste (Mercury Contaminated Soil <10mg/kg) Job #23-6600 Jesse Wilcox					
b.					
c.					
d.					
13. Additional Descriptions for Materials Listed Above (indicate waste stream Approval # below) a. MI 23-0134 Mercury Contaminated Soil <10mg/kg b. MI c. MI d. MI		14. Special Handling Procedures for Wastes Listed Above			
15. Special Handling Instructions and Additional Information Emergency Contact:		SKB Use Only Load # Scale Wt. Tons/Yds.			
16. GENERATOR'S CERTIFICATION: I hereby declare that the contents of this consignment are fully and accurately described above by proper shipping name and are classified, packed, marked, and labeled, and are in all respects in proper condition for transport by highway according to applicable international and national government regulations.					
Printed/Typed Name Agent for St. Paul Port Authority		Signature Thomas Edgors		Month 08	Day 28
17. Transporter 1 Acknowledged Receipt of Materials		Signature Pat A. Roth		Year 23	
18. Transporter 2 Acknowledgement of Receipt of Materials		Signature		Month 08	Day 28
Printed/Typed Name		Signature		Year 23	
19. Discrepancy Indication Space					
20. Facility Owner or Operator: Certification of receipt of non-hazardous materials covered by this Manifest except as noted in Item 19.					
Printed/Typed Name Dane		Signature Dane		Month 08	Day 28
				Year 23	

White - Return to Generator

Canary - Facility Copy

Pink - Transporter

Goldenrod - Generator Copy



Industrial-Rosemont  
13425 Courthouse Blvd.  
Rosemount, MN 55068



197 CARL BOLANDER & SONS CO.  
251 STARKEY STREET  
ST. PAUL MN 55107

SITE		TICKET		GRID		WEIGHMASTER	
002		00839872		11		Christina W	
DATE IN	DATE OUT	TIME IN	TIME OUT	VEHICLE	ROLL OFF		
08/28/23	08/28/23	12:21	12:21	ETS03-618	23-0134		
REFERENCE				ORIGIN			
23-0134				VIN: YTC8360_MN_6AXLES-4			

SCALE 4 GROSS WT 77660 LB Inbound Ticket  
STORED TARE WT 34180 LB  
NET WEIGHT 43480 LB

QTY.	UNIT	DESCRIPTION	RATE	EXTENSION	FEE	TOTAL
21.74	TON	SOIL TON				

This facility will only accept non-hazardous industrial  
recyclables or construction, and demolition waste.

We will not accept any loads containing any  
non-approved wastes or hazardous waste.651-438-1500

Generator: ST PAUL PORT AUTHORITY-HEIGHTS

Address: 2200 Larpenteur Ave E

City/State: St Paul, MN 55109

Manifest: 1954166

SIGNATURE \_\_\_\_\_

NET AMOUNT

TENDERED

CHANGE

CHECK NO.

Industrial-Rosemont  
13425 Courthouse Blvd.  
Rosemount, MN 55068

197 CARL BOLANDER & SONS CO.  
251 STARKEY STREET  
ST. PAUL MN 55107

SITE		TICKET		GRID		WEIGHMASTER	
002		00839872		11		Christina W	
DATE IN	DATE OUT	TIME IN	TIME OUT	VEHICLE	ROLL OFF		
08/28/23	08/28/23	12:21	12:21	ETS03-618	23-0134		
REFERENCE				ORIGIN			
23-0134				VIN: YTC8360_MN_6AXLES-4			

SCALE 4 GROSS WT 77660 LB Inbound Ticket  
STORED TARE WT 34180 LB  
NET WEIGHT 43480 LB

QTY.	UNIT	DESCRIPTION	RATE	EXTENSION	FEE	TOTAL
21.74	TON	SOIL TON				

This facility will only accept non-hazardous industrial  
recyclables or construction, and demolition waste.

We will not accept any loads containing any  
non-approved wastes or hazardous waste.651-438-1500

Generator: ST PAUL PORT AUTHORITY-HEIGHTS

Address: 2200 Larpenteur Ave E

City/State: St Paul, MN 55109

Manifest: 1954166

SIGNATURE \_\_\_\_\_

NET AMOUNT

TENDERED

CHANGE

CHECK NO.



# SKB Rosemount Industrial Waste Facility

1954166

Shipping Manifest		1. Generator's US EPA ID No. (if any)		2. Page 1 of page(s)	
3. Generator's Name and Facility Address St. Paul Port Authority 2200 Larpenet Ave E, St. Paul, MN 55109		Mailing Address St. Paul Port Authority The Heights - Former Hillcrest 400 Wabasha St. N, Ste. #240, St. Paul, MN 55102			
4. Generator's Phone (651) 204-6241		Fax (651) 223-5198			
5. Transporter 1 Company Name		Phone: <b>8ETI 2316-18</b>			
6. Transporter 2 Company Name		Phone:			
7. Designated Facility Name and Site Address		SKB Rosemount Industrial Waste Facility 13425 Courthouse Blvd. Rosemount, MN 55068 651-438-1500			
8. U.S. DOT Description (including Proper Shipping Name)		9. Containers		10. Total Quantity	11. Unit Wt/Vol
		No.	Type		
a. Non-Hazardous Industrial Waste (Mercury Contaminated Soil <10mg/kg) Job #23-6600 Jesse Wilcox					
b.					
c.					
d.					
13. Additional Descriptions for Materials Listed Above (Indicate waste stream Approval # below)		14. Special Handling Procedures for Wastes Listed Above			
a. MI 23-0134 Mercury Contaminated Soil <10mg/kg					
b. MI					
c. MI					
d. MI					
15. Special Handling Instructions and Additional Information		SKB Use Only			
Emergency Contact:		Load # _____ Scale Wt. _____ Tons/Yds. _____			
16. GENERATOR'S CERTIFICATION: I hereby declare that the contents of this consignment are fully and accurately described above by proper shipping name and are classified, packed, marked, and labeled, and are in all respects in proper condition for transport by highway according to applicable international and national government regulations.					
Printed/Typed Name Agent for St. Paul Port Authority		Signature <i>Pat H. Bette</i>		Month <u>08</u>	Day <u>28</u> Year <u>23</u>
17. Transporter 1 Acknowledged of Receipt of Materials					
Printed/Typed Name <i>Mark Schueller</i>		Signature <i>Mark Schueller</i>		Month <u>08</u>	Day <u>28</u> Year <u>23</u>
18. Transporter 2 Acknowledgement of Receipt of Materials					
Printed/Typed Name		Signature		Month	Day Year
19. Discrepancy Indication Space					
20. Facility Owner or Operator: Certification of receipt of non-hazardous materials covered by this Manifest except as noted in Item 19.					
Printed/Typed Name		Signature <i>[Signature]</i>		Month <u>08</u>	Day <u>28</u> Year <u>23</u>

White - Return to Generator

Canary - Facility Copy

Pink - Transporter

Goldenrod - Generator Copy

Industrial-Rosemont  
13425 Courthouse Blvd.  
Rosemount, MN 55068



197 CARL BOLANDER & SONS CO.  
251 STARKEY STREET  
ST. PAUL MN 55107

SITE	TICKET	GRID		WEIGHMASTER	
002	00839873	11		SUE M	
DATE IN	DATE OUT	TIME IN	TIME OUT	VEHICLE	ROLL OFF
08/28/23	08/28/23	12:21	12:21	JGT4-1906	23-0134
REFERENCE			ORIGIN		
23-0134			VIN: YCB4494_MN_5AXLES		

SCALE 1 GROSS WT 71520 LB  
STORED TARE WT 31920 LB  
NET WEIGHT 39600 LB  
Inbound Ticket

QTY.	UNIT	DESCRIPTION	RATE	EXTENSION	FEE	TOTAL
19.80	TON	SOIL TON				

This facility will only accept non-hazardous industrial recyclables or construction, and demolition waste. We will not accept any loads containing any non-approved wastes or hazardous waste.651-438-1500  
Generator: ST PAUL PORT AUTHORITY-HEIGHTS  
Address: 2200 Larpenteur Ave E  
City/State St Paul, MN 55109  
Manifest: 1954162  
SKB-RMT 0022

SIGNATURE \_\_\_\_\_

NET AMOUNT
TENDERED
CHANGE
CHECK NO.

Industrial-Rosemont  
13425 Courthouse Blvd.  
Rosemount, MN 55068

197 CARL BOLANDER & SONS CO.  
251 STARKEY STREET  
ST. PAUL MN 55107

SITE	TICKET	GRID		WEIGHMASTER	
002	00839873	11		SUE M	
DATE IN	DATE OUT	TIME IN	TIME OUT	VEHICLE	ROLL OFF
08/28/23	08/28/23	12:21	12:21	JGT4-1906	23-0134
REFERENCE			ORIGIN		
23-0134			VIN: YCB4494_MN_5AXLES		

SCALE 1 GROSS WT 71520 LB  
STORED TARE WT 31920 LB  
NET WEIGHT 39600 LB  
Inbound Ticket

QTY.	UNIT	DESCRIPTION	RATE	EXTENSION	FEE	TOTAL
19.80	TON	SOIL TON				

This facility will only accept non-hazardous industrial recyclables or construction, and demolition waste. We will not accept any loads containing any non-approved wastes or hazardous waste.651-438-1500  
Generator: ST PAUL PORT AUTHORITY-HEIGHTS  
Address: 2200 Larpenteur Ave E  
City/State St Paul, MN 55109  
Manifest: 1954162  
SKB-RMT 1022

SIGNATURE \_\_\_\_\_

NET AMOUNT
TENDERED
CHANGE
CHECK NO.



# SKB Rosemount Industrial Waste Facility

1954162

Shipping Manifest		1. Generator's US EPA ID No. (if any)		2. Page 1 of page(s)	
3. Generator's Name and Facility Address St. Paul Port Authority 2200 Larpenteur Ave E, St. Paul, MN 55109		Mailing Address St. Paul Port Authority The Heights - Former Hillcrest 400 Wabasha St. N, Ste. #240, St. Paul, MN 55102 Fax (651) 223-5198			
4. Generator's Phone (651) 204-6241					
5. Transporter 1 Company Name <i>J.G. Trucking LLC</i>		Phone:			
6. Transporter 2 Company Name		Phone:			
7. Designated Facility Name and Site Address SKB Rosemount Industrial Waste Facility 13425 Courthouse Blvd. Rosemount, MN 55068 651-438-1500					
8. U.S. DOT Description (including Proper Shipping Name)		9. Containers No. Type		10. Total Quantity	11. Unit Wt/Vol
a. Non-Hazardous Industrial Waste (Mercury Contaminated Soil <10mg/kg) Job #23-6600 Jesse Wilcox					
b.					
c.					
d.					
13. Additional Descriptions for Materials Listed Above (Indicate waste stream Approval # below) a. MI 23-0134 Mercury Contaminated Soil <10mg/kg b. MI c. MI d. MI		14. Special Handling Procedures for Wastes Listed Above			
15. Special Handling Instructions and Additional Information Emergency Contact:		SKB Use Only Load # Scale Wt. Tons/Yds.			
16. GENERATOR'S CERTIFICATION: I hereby declare that the contents of this consignment are fully and accurately described above by proper shipping name and are classified, packed, marked, and labeled, and are in all respects in proper condition for transport by highway according to applicable international and national government regulations.					
Printed/Typed Name Agent for St. Paul Port Authority		Signature <i>Robert J. Potts</i>		Month/Day/Year 08/28/23	
17. Transporter 1 Acknowledged of Receipt of Materials					
Printed/Typed Name <i>Jorge Garcia</i>		Signature <i>Jorge Garcia</i>		Month/Day/Year 08/28/23	
18. Transporter 2 Acknowledgement of Receipt of Materials					
Printed/Typed Name		Signature		Month/Day/Year	
19. Discrepancy Indication Space					
20. Facility Owner or Operator: Certification of receipt of non-hazardous materials covered by this Manifest except as noted in Item 19.					
Printed/Typed Name <i>SKB</i>		Signature <i>SKB</i>		Month/Day/Year 08/28/23	

White - Return to Generator

Canary - Facility Copy

Pink - Transporter

Goldenrod - Generator Copy

Industrial-Rosemont  
13425 Courthouse Blvd.  
Rosemount, MN 55068

197 CARL BOLANDER & SONS CO.  
251 STARKEY STREET  
ST. PAUL MN 55107



SITE		TICKET		GRID		WEIGHMASTER	
002		00839877		11		DAVID	
DATE IN	DATE OUT	TIME IN	TIME OUT	VEHICLE	ROLL OFF		
08/28/23	08/28/23	12:23	12:23	SLT01-218	23-0134		
REFERENCE				ORIGIN			
23-0134				VIN: YTE3514_MN_5AXLES			

SCALE 2 GROSS WT 72220 LB Inbound Ticket  
STORED TARE WT 34920 LB  
NET WEIGHT 37300 LB

QTY.	UNIT	DESCRIPTION	RATE	EXTENSION	FEE	TOTAL
18.65	TON	SOIL TON				

This facility will only accept non-hazardous industrial  
recyclables or construction, and demolition waste.  
We will not accept any loads containing any  
non-approved wastes or hazardous waste.651-438-1500  
Generator: ST PAUL PORT AUTHORITY-HEIGHTS  
Address: 2200 Larpenteur Ave E  
City/State St Paul, MN 55109  
Manifest: 1954161

SIGNATURE \_\_\_\_\_

NET AMOUNT
TENDERED
CHANGE
CHECK NO.

Industrial-Rosemont  
13425 Courthouse Blvd.  
Rosemount, MN 55068

197 CARL BOLANDER & SONS CO.  
251 STARKEY STREET  
ST. PAUL MN 55107

SITE		TICKET		GRID		WEIGHMASTER	
002		00839877		11		DAVID	
DATE IN	DATE OUT	TIME IN	TIME OUT	VEHICLE	ROLL OFF		
08/28/23	08/28/23	12:23	12:23	SLT01-218	23-0134		
REFERENCE				ORIGIN			
23-0134				VIN: YTE3514_MN_5AXLES			

SCALE 2 GROSS WT 72220 LB Inbound Ticket  
STORED TARE WT 34920 LB  
NET WEIGHT 37300 LB

QTY.	UNIT	DESCRIPTION	RATE	EXTENSION	FEE	TOTAL
18.65	TON	SOIL TON				

This facility will only accept non-hazardous industrial  
recyclables or construction, and demolition waste.  
We will not accept any loads containing any  
non-approved wastes or hazardous waste.651-438-1500  
Generator: ST PAUL PORT AUTHORITY-HEIGHTS  
Address: 2200 Larpenteur Ave E  
City/State St Paul, MN 55109  
Manifest: 1954161

SIGNATURE \_\_\_\_\_

NET AMOUNT
TENDERED
CHANGE
CHECK NO.



# SKB Rosemount Industrial Waste Facility

1954161

Shipping Manifest		1. Generator's US EPA ID No. (if any)		2. Page 1 of page(s)	
3. Generator's Name and Facility Address St. Paul Port Authority 2200 Larpenteur Ave E, St. Paul, MN 55109		Mailing Address St. Paul Port Authority The Heights - Former Hillcrest 400 Wabasha St. N, Ste. #240, St. Paul, MN 55102 Fax (651) 223-5198			
4. Generator's Phone (651) 204-6241					
5. Transporter 1 Company Name <i>Seven Lion Trucking</i>		Phone:			
6. Transporter 2 Company Name		Phone:			
7. Designated Facility Name and Site Address SKB Rosemount Industrial Waste Facility 13425 Courthouse Blvd. Rosemount, MN 55068		651-438-1500			
8. U.S. DOT Description (including Proper Shipping Name)		9. Containers No. Type		10. Total Quantity	11. Unit Wt/Vol
a. Non-Hazardous Industrial Waste (Mercury Contaminated Soil <10mg/kg) Job #23-6600 Jesse Wilcox					
b.					
c.					
d.					
13. Additional Descriptions for Materials Listed Above (indicate waste stream Approval # below) a. MI 23-0134 Mercury Contaminated Soil <10mg/kg b. MI c. MI d. MI		14. Special Handling Procedures for Wastes Listed Above			
15. Special Handling Instructions and Additional Information Emergency Contact:		SKB Use Only Load # _____ Scale Wt. _____ Tons/Yds. _____			
16. GENERATOR'S CERTIFICATION: I hereby declare that the contents of this consignment are fully and accurately described above by proper shipping name and are classified, packed, marked, and labeled, and are in all respects in proper condition for transport by highway according to applicable international and national government regulations.					
Printed/Typed Name Agent for St. Paul Port Authority		Signature <i>W. H. Miller</i>		Month 08	Day 28
17. Transporter 1 Acknowledged of Receipt of Materials		Signature <i>Harold Se...</i>		Year 23	
Printed/Typed Name <i>Harold Se...</i>		Signature		Month 08	Day 28
18. Transporter 2 Acknowledgement of Receipt of Materials		Signature		Year 23	
Printed/Typed Name		Signature		Month	Day
19. Discrepancy Indication Space					
20. Facility Owner or Operator: Certification of receipt of non-hazardous materials covered by this Manifest except as noted in Item 19.					
Printed/Typed Name <i>Dave</i>		Signature <i>Dave</i>		Month 08	Day 28
				Year 23	

White - Return to Generator

Canary - Facility Copy

Pink - Transporter

Goldenrod - Generator Copy

Industrial-Rosemont  
13425 Courthouse Blvd.  
Rosemount, MN 55068

197 CARL BOLANDER & SONS CO.  
251 STARKEY STREET  
ST. PAUL MN 55107



SITE		TICKET		GRID		WEIGHMASTER	
002		00839880		11		Christina W	
DATE IN	DATE OUT	TIME IN	TIME OUT	VEHICLE	ROLL OFF		
08/28/23	08/28/23	12:24	12:24	K&K10-718	23-0134		
REFERENCE				ORIGIN			
23-0134				VIN: YTD7620_MN_6AXLES			

SCALE 4 GROSS WT 77340 LB  
STORED TARE WT 35280 LB  
NET WEIGHT 42060 LB  
Inbound Ticket

QTY.	UNIT	DESCRIPTION	RATE	EXTENSION	FEE	TOTAL
21.03	TON	SOIL TON				

This facility will only accept non-hazardous industrial recyclables or construction, and demolition waste. We will not accept any loads containing any non-approved wastes or hazardous waste.651-438-1500  
Generator: ST PAUL PORT AUTHORITY-HEIGHTS  
Address: 2200 Larpenteur Ave E  
City/State St Paul, MN 55109  
Manifest: 1954167  
SKB-WC14416

SIGNATURE \_\_\_\_\_

NET AMOUNT
TENDERED
CHANGE
CHECK NO.

Industrial-Rosemont  
13425 Courthouse Blvd.  
Rosemount, MN 55068

197 CARL BOLANDER & SONS CO.  
251 STARKEY STREET  
ST. PAUL MN 55107

SITE		TICKET		GRID		WEIGHMASTER	
002		00839880		11		Christina W	
DATE IN	DATE OUT	TIME IN	TIME OUT	VEHICLE	ROLL OFF		
08/28/23	08/28/23	12:24	12:24	K&K10-718	23-0134		
REFERENCE				ORIGIN			
23-0134				VIN: YTD7620_MN_6AXLES			

SCALE 4 GROSS WT 77340 LB  
STORED TARE WT 35280 LB  
NET WEIGHT 42060 LB  
Inbound Ticket

QTY.	UNIT	DESCRIPTION	RATE	EXTENSION	FEE	TOTAL
21.03	TON	SOIL TON				

This facility will only accept non-hazardous industrial recyclables or construction, and demolition waste. We will not accept any loads containing any non-approved wastes or hazardous waste.651-438-1500  
Generator: ST PAUL PORT AUTHORITY-HEIGHTS  
Address: 2200 Larpenteur Ave E  
City/State St Paul, MN 55109  
Manifest: 1954167  
SKB-WC14416

SIGNATURE \_\_\_\_\_

NET AMOUNT
TENDERED
CHANGE
CHECK NO.



# SKB Rosemount Industrial Waste Facility

1954167

Shipping Manifest		1. Generator's US EPA ID No. (if any)		2. Page 1 of page(s)	
3. Generator's Name and Facility Address St. Paul Port Authority 2200 Larpenteur Ave E, St. Paul, MN 55109		Mailing Address St. Paul Port Authority The Heights - Former Hillcrest 400 Wabasha St. N, Ste. #240, St. Paul, MN 55102 Fax (651) 223-5198			
4. Generator's Phone (651) 204-6241		Phone:			
5. Transporter 1 Company Name <i>Ken Koerner</i>		Phone:			
6. Transporter 2 Company Name		Phone:			
7. Designated Facility Name and Site Address SKB Rosemount Industrial Waste Facility 13425 Courthouse Blvd. Rosemount, MN 55068 651-438-1500					
8. U.S. DOT Description (including Proper Shipping Name)		9. Containers No. Type		10. Total Quantity	11. Unit Wt/Vol
a. Non-Hazardous Industrial Waste (Mercury Contaminated Soil <10mg/kg) Job #23-6600 Jesse Wilcox					
b.					
c.					
d.					
13. Additional Descriptions for Materials Listed Above (Indicate waste stream Approval # below) a. MI 23-0134 Mercury Contaminated Soil <10mg/kg b. MI c. MI d. MI		14. Special Handling Procedures for Wastes Listed Above			
15. Special Handling Instructions and Additional Information Emergency Contact:		SKB Use Only Load # _____ Scale Wt. _____ Tons/Yds. _____			
16. GENERATOR'S CERTIFICATION: I hereby declare that the contents of this consignment are fully and accurately described above by proper shipping name and are classified, packed, marked, and labeled, and are in all respects in proper condition for transport by highway according to applicable international and national government regulations.					
Printed/Typed Name Agent for St. Paul Port Authority		Signature <i>Ken Koerner</i>		Month Day Year 08 28 23	
17. Transporter 1 Acknowledged of Receipt of Materials					
Printed/Typed Name <i>Ken Koerner</i>		Signature		Month Day Year 08 28 23	
18. Transporter 2 Acknowledgement of Receipt of Materials					
Printed/Typed Name		Signature		Month Day Year 08 28 23	
19. Discrepancy Indication Space					
20. Facility Owner or Operator: Certification of receipt of non-hazardous materials covered by this Manifest except as noted in Item 19.					
Printed/Typed Name		Signature <i>Ken Koerner</i>		Month Day Year 08 28 23	

White - Return to Generator

Canary - Facility Copy

Pink - Transporter

Goldenrod - Generator Copy



Industrial-Rosemont  
13425 Courthouse Blvd.  
Rosemount, MN 55068



197 CARL BOLANDER & SONS CO.  
251 STARKEY STREET  
ST. PAUL MN 55107

SITE	TICKET	GRID		WEIGHMASTER	
002	00839888	11		DAVID	
DATE IN	DATE OUT	TIME IN	TIME OUT	VEHICLE	ROLL OFF
08/28/23	08/28/23	12:28	12:28	SCH92-1603	23-0134
REFERENCE			ORIGIN		
23-0134			VIN: YTE1841_MN_5AXLES		

SCALE 2 GROSS WT 71980 LB  
STORED TARE WT 33960 LB  
NET WEIGHT 38020 LB

Inbound Ticket

QTY.	UNIT	DESCRIPTION	RATE	EXTENSION	FEE	TOTAL
19.01	TON	SOIL TON				

This facility will only accept non-hazardous industrial recyclables or construction, and demolition waste. We will not accept any loads containing any non-approved wastes or hazardous waste.651-438-1500  
Generator: ST PAUL PORT AUTHORITY-HEIGHTS  
Address: 2200 Larpenteur Ave E  
City/State St Paul, MN 55109  
Manifest: 1954163

SIGNATURE \_\_\_\_\_

NET AMOUNT
TENDERED
CHANGE
CHECK NO.

Industrial-Rosemont  
13425 Courthouse Blvd.  
Rosemount, MN 55068

197 CARL BOLANDER & SONS CO.  
251 STARKEY STREET  
ST. PAUL MN 55107

SITE	TICKET	GRID		WEIGHMASTER	
002	00839888	11		DAVID	
DATE IN	DATE OUT	TIME IN	TIME OUT	VEHICLE	ROLL OFF
08/28/23	08/28/23	12:28	12:28	SCH92-1603	23-0134
REFERENCE			ORIGIN		
23-0134			VIN: YTE1841_MN_5AXLES		

SCALE 2 GROSS WT 71980 LB  
STORED TARE WT 33960 LB  
NET WEIGHT 38020 LB

Inbound Ticket

QTY.	UNIT	DESCRIPTION	RATE	EXTENSION	FEE	TOTAL
19.01	TON	SOIL TON				

This facility will only accept non-hazardous industrial recyclables or construction, and demolition waste. We will not accept any loads containing any non-approved wastes or hazardous waste.651-438-1500  
Generator: ST PAUL PORT AUTHORITY-HEIGHTS  
Address: 2200 Larpenteur Ave E  
City/State St Paul, MN 55109  
Manifest: 1954163

SIGNATURE \_\_\_\_\_

NET AMOUNT
TENDERED
CHANGE
CHECK NO.



# SKB Rosemount Industrial Waste Facility

1954163

Shipping Manifest		1. Generator's US EPA ID No. (if any)		2. Page 1 of page(s)	
3. Generator's Name and Facility Address St. Paul Port Authority 2200 Larpenteur Ave E, St. Paul, MN 55109		Mailing Address St. Paul Port Authority The Heights - Former Hillcrest 400 Wabasha St. N, Ste. #240, St. Paul, MN 55102 Fax (651) 223-5198			
4. Generator's Phone (651) 204-6241		Phone: 612-986-2576			
5. Transporter 1 Company Name <i>Schicher LLC</i>		Phone:			
6. Transporter 2 Company Name		Phone:			
7. Designated Facility Name and Site Address SKB Rosemount Industrial Waste Facility 13425 Courthouse Blvd. Rosemount, MN 55068		651-438-1500			
8. U.S. DOT Description (Including Proper Shipping Name)		9. Containers		10. Total Quantity	11. Unit Wt/Vol
		No.	Type		
a. Non-Hazardous Industrial Waste (Mercury Contaminated Soil <10mg/kg) Job #23-6600 Jesse Wilcox					
b.					
c.					
d.					
13. Additional Descriptions for Materials Listed Above (indicate waste stream Approval # below) a. MI 23-0134 Mercury Contaminated Soil <10mg/kg b. MI c. MI d. MI		14. Special Handling Procedures for Wastes Listed Above			
15. Special Handling Instructions and Additional Information Emergency Contact:		SKB Use Only Load # _____ Scale Wt. _____ Tons/Yds. _____			
16. GENERATOR'S CERTIFICATION: I hereby declare that the contents of this consignment are fully and accurately described above by proper shipping name and are classified, packed, marked, and labeled, and are in all respects in proper condition for transport by highway according to applicable international and national government regulations.					
Printed/Typed Name Agent for St. Paul Port Authority		Signature <i>John H. Buta</i>		Month 08	Day 28
17. Transporter 1 Acknowledged of Receipt of Materials		Signature <i>[Signature]</i>		Year 2013	
Printed/Typed Name <i>Walt N</i>		Signature <i>[Signature]</i>		Month 08	Day 28
18. Transporter 2 Acknowledgement of Receipt of Materials		Signature		Year 2013	
Printed/Typed Name		Signature		Month	Day
19. Discrepancy Indication Space					
20. Facility Owner or Operator: Certification of receipt of non-hazardous materials covered by this Manifest except as noted in Item 19.					
Printed/Typed Name <i>Dane</i>		Signature <i>Dane</i>		Month 08	Day 28
				Year 2013	

White - Return to Generator

Pink - Transporter

Canary - Facility Copy

Goldenrod - Generator Copy

Industrial-Rosemont  
13425 Courthouse Blvd.  
Rosemount, MN 55068



197 CARL BOLANDER & SONS CO.  
251 STARKEY STREET  
ST. PAUL MN 55107

SITE		TICKET		GRID		WEIGHMASTER	
002		00839891		11		DAVID	
DATE IN	DATE OUT	TIME IN	TIME OUT	VEHICLE	ROLL OFF		
08/28/23	08/28/23	12:29	12:29	AGC25-2003	23-0134		
REFERENCE				ORIGIN			
23-0134				VIN: YCC2958_MN_5AXLES			

SCALE 2 GROSS WT 76280 LB  
STORED TARE WT 34860 LB  
NET WEIGHT 41420 LB

Inbound Ticket

QTY.	UNIT	DESCRIPTION	RATE	EXTENSION	FEE	TOTAL
20.71	TON	SOIL TON				

This facility will only accept non-hazardous industrial  
recyclables or construction, and demolition waste.

We will not accept any loads containing any  
non-approved wastes or hazardous waste.651-438-1500

Generator: ST PAUL PORT AUTHORITY-HEIGHTS

Address: 2200 Larpenteur Ave E

City/State St Paul, MN 55109

Manifest: 1954165

SKB-WCI4410

SIGNATURE \_\_\_\_\_

NET AMOUNT

TENDERED

CHANGE

CHECK NO.

Industrial-Rosemont  
13425 Courthouse Blvd.  
Rosemount, MN 55068

197 CARL BOLANDER & SONS CO.  
251 STARKEY STREET  
ST. PAUL MN 55107

SITE		TICKET		GRID		WEIGHMASTER	
002		00839891		11		DAVID	
DATE IN	DATE OUT	TIME IN	TIME OUT	VEHICLE	ROLL OFF		
08/28/23	08/28/23	12:29	12:29	AGC25-2003	23-0134		
REFERENCE				ORIGIN			
23-0134				VIN: YCC2958_MN_5AXLES			

SCALE 2 GROSS WT 76280 LB  
STORED TARE WT 34860 LB  
NET WEIGHT 41420 LB

Inbound Ticket

QTY.	UNIT	DESCRIPTION	RATE	EXTENSION	FEE	TOTAL
20.71	TON	SOIL TON				

This facility will only accept non-hazardous industrial  
recyclables or construction, and demolition waste.

We will not accept any loads containing any  
non-approved wastes or hazardous waste.651-438-1500

Generator: ST PAUL PORT AUTHORITY-HEIGHTS

Address: 2200 Larpenteur Ave E

City/State St Paul, MN 55109

Manifest: 1954165

SKB-WCI4410

SIGNATURE \_\_\_\_\_

NET AMOUNT

TENDERED

CHANGE

CHECK NO.



# SKB Rosemount Industrial Waste Facility

1954165

Shipping Manifest		1. Generator's US EPA ID No. (if any)		2. Page 1 of page(s)	
3. Generator's Name and Facility Address St. Paul Port Authority 2200 Larpenteur Ave E, St. Paul, MN 55109		Mailing Address St. Paul Port Authority The Heights - Former Hillcrest 400 Wabasha St. N, Ste. #240, St. Paul, MN 55102 Fax (651) 223-5198			
4. Generator's Phone (651) 204-6241		Phone:			
5. Transporter 1 Company Name <i>A.G.C. - 25</i>		Phone:			
6. Transporter 2 Company Name		Phone:			
7. Designated Facility Name and Site Address SKB Rosemount Industrial Waste Facility 13425 Courthouse Blvd. Rosemount, MN 55068		651-438-1500			
8. U.S. DOT Description (Including Proper Shipping Name)		9. Containers		10. Total Quantity	11. Unit Wt/Vol
		No.	Type		
a. Non-Hazardous Industrial Waste (Mercury Contaminated Soil <10mg/kg) Job #23-6600 Jesse Wilcox					
b.					
c.					
d.					
13. Additional Descriptions for Materials Listed Above (Indicate waste stream Approval # below) a. MI 23-0134 Mercury Contaminated Soil <10mg/kg b. MI c. MI d. MI		14. Special Handling Procedures for Wastes Listed Above			
15. Special Handling Instructions and Additional Information Emergency Contact:		SKB Use Only Load # _____ Scale Wt. _____ Tons/Yds. _____			
16. GENERATOR'S CERTIFICATION: I hereby declare that the contents of this consignment are fully and accurately described above by proper shipping name and are classified, packed, marked, and labeled, and are in all respects in proper condition for transport by highway according to applicable international and national government regulations.					
Printed/Typed Name Agent for St. Paul Port Authority		Signature <i>[Signature]</i>		Month 08	Day 28
17. Transporter 1 Acknowledged of Receipt of Materials		Signature <i>[Signature]</i>		Month 08	Day 28
Printed/Typed Name <i>A.G.C. 25</i>		Signature <i>[Signature]</i>		Month 08	Day 28
18. Transporter 2 Acknowledgement of Receipt of Materials		Signature		Month	Day
Printed/Typed Name		Signature		Month	Day
19. Discrepancy Indication Space					
20. Facility Owner or Operator: Certification of receipt of non-hazardous materials covered by this Manifest except as noted in Item 19.					
Printed/Typed Name <i>Dave</i>		Signature <i>[Signature]</i>		Month 08	Day 28

White - Return to Generator

Canary - Facility Copy

Pink - Transporter

Goldenrod - Generator Copy

Industrial-Rosemont  
13425 Courthouse Blvd.  
Rosemont, MN 55068



197 CARL BOLANDER & SONS CO.  
251 STARKEY STREET  
ST. PAUL MN 55107

SITE	TICKET	GRID		WEIGHMASTER	
002	00839911	11		SUE M	
DATE IN	DATE OUT	TIME IN	TIME OUT	VEHICLE	ROLL OFF
08/28/23	08/28/23	12:40	12:40	CMR24-1610	23-0134
REFERENCE			ORIGIN		
23-0134			VIN: YTE0759_MN_5AXLES		

SCALE 1 GROSS WT 72640 LB  
STORED TARE WT 35780 LB  
NET WEIGHT 36860 LB  
Inbound Ticket

QTY.	UNIT	DESCRIPTION	RATE	EXTENSION	FEE	TOTAL
18.43	TON	SOIL TON				

This facility will only accept non-hazardous industrial  
recyclables or construction, and demolition waste.

We will not accept any loads containing any  
non-approved wastes or hazardous waste.651-438-1500

Generator: ST PAUL PORT AUTHORITY-HEIGHTS

Address: 2200 Larpenteur Ave E

City/State St Paul, MN 55109

Manifest: 1954164

SKB-RMT 022

SIGNATURE \_\_\_\_\_

NET AMOUNT

TENDERED

CHANGE

CHECK NO.

Industrial-Rosemont  
13425 Courthouse Blvd.  
Rosemont, MN 55068

197 CARL BOLANDER & SONS CO.  
251 STARKEY STREET  
ST. PAUL MN 55107

SITE	TICKET	GRID		WEIGHMASTER	
002	00839911	11		SUE M	
DATE IN	DATE OUT	TIME IN	TIME OUT	VEHICLE	ROLL OFF
08/28/23	08/28/23	12:40	12:40	CMR24-1610	23-0134
REFERENCE			ORIGIN		
23-0134			VIN: YTE0759_MN_5AXLES		

SCALE 1 GROSS WT 72640 LB  
STORED TARE WT 35780 LB  
NET WEIGHT 36860 LB  
Inbound Ticket

QTY.	UNIT	DESCRIPTION	RATE	EXTENSION	FEE	TOTAL
18.43	TON	SOIL TON				

This facility will only accept non-hazardous industrial  
recyclables or construction, and demolition waste.

We will not accept any loads containing any  
non-approved wastes or hazardous waste.651-438-1500

Generator: ST PAUL PORT AUTHORITY-HEIGHTS

Address: 2200 Larpenteur Ave E

City/State St Paul, MN 55109

Manifest: 1954164

SKB-RMT 1022

SIGNATURE \_\_\_\_\_

NET AMOUNT

TENDERED

CHANGE

CHECK NO.



# SKB Rosemount Industrial Waste Facility

1954164

Shipping Manifest		1. Generator's US EPA ID No. (if any)		2. Page 1 of page(s)	
3. Generator's Name and Facility Address St. Paul Port Authority 2200 Larpentour Ave E, St. Paul, MN 55109		Mailing Address St. Paul Port Authority The Heights - Former Hillcrest 400 Wabasha St. N, Ste. #240, St. Paul, MN 55102 Fax (651) 223-5198			
4. Generator's Phone (651) 204-6241		Phone: 612-558-2992			
5. Transporter 1 Company Name <i>CMR Logistics</i>		Phone:			
6. Transporter 2 Company Name		Phone:			
7. Designated Facility Name and Site Address SKB Rosemount Industrial Waste Facility 13425 Courthouse Blvd. Rosemount, MN 55068		651-438-1500			
8. U.S. DOT Description (Including Proper Shipping Name)		9. Containers No. Type		10. Total Quantity	11. Unit Wt/Vol
a. Non-Hazardous Industrial Waste (Mercury Contaminated Soil <10mg/kg) Job #23-6600 Jesse Wilcox					
b.					
c.					
d.					
13. Additional Descriptions for Materials Listed Above (Indicate waste stream Approval # below) a. MI 23-0134 Mercury Contaminated Soil <10mg/kg b. MI c. MI d. MI		14. Special Handling Procedures for Wastes Listed Above			
15. Special Handling Instructions and Additional Information Emergency Contact:		SKB Use Only Load # Scale Wt. Tons/Yds.			
16. GENERATOR'S CERTIFICATION: I hereby declare that the contents of this consignment are fully and accurately described above by proper shipping name and are classified, packed, marked, and labeled, and are in all respects in proper condition for transport by highway according to applicable international and national government regulations.					
Printed/Typed Name Agent for St. Paul Port Authority		Signature <i>Robert A. Bots</i>		Month Day Year 10/8/28/23	
17. Transporter 1 Acknowledged of Receipt of Materials		Printed/Typed Name <i>Michael Fox</i>		Signature <i>Michael Fox</i>	
18. Transporter 2 Acknowledgement of Receipt of Materials		Printed/Typed Name		Signature	
19. Discrepancy Indication Space					
20. Facility Owner or Operator: Certification of receipt of non-hazardous materials covered by this Manifest except as noted in Item 19.					
Printed/Typed Name <i>SN</i>		Signature <i>SN</i>		Month Day Year 12/28/23	

White - Return to Generator

Canary - Facility Copy

Pink - Transporter

Goldenrod - Generator Copy

Industrial-Rosemont  
13425 Courthouse Blvd.  
Rosemont, MN 55068



197 CARL BOLANDER & SONS CO.  
251 STARKEY STREET  
ST. PAUL MN 55107

SITE		TICKET		GRID		WEIGHMASTER	
002		00839920		11		DAVID	
DATE IN		DATE OUT		TIME IN		TIME OUT	
08/28/23		08/28/23		12:45		12:45	
VEHICLE				ROLL OFF			
EJK4010-63				23-0134			
REFERENCE				ORIGIN			
23-0134				VIN: YTE6335_MN_4AXLES			

SCALE 2 GROSS WT 72300 LB  
STORED TARE WT 33860 LB  
NET WEIGHT 38440 LB  
Inbound Ticket

QTY.	UNIT	DESCRIPTION	RATE	EXTENSION	FEE	TOTAL
19.22	TON	SOIL TON				

This facility will only accept non-hazardous industrial  
recyclables or construction, and demolition waste.

We will not accept any loads containing any  
non-approved wastes or hazardous waste.651-438-1500

Generator: ST PAUL PORT AUTHORITY-HEIGHTS

Address: 2200 Larpenteur Ave E

City/State: St Paul, MN 55109

Manifest: 1954169

SIGNATURE \_\_\_\_\_

NET AMOUNT

TENDERED

CHANGE

CHECK NO.

Industrial-Rosemont  
13425 Courthouse Blvd.  
Rosemont, MN 55068

197 CARL BOLANDER & SONS CO.  
251 STARKEY STREET  
ST. PAUL MN 55107

SITE		TICKET		GRID		WEIGHMASTER	
002		00839920		11		DAVID	
DATE IN		DATE OUT		TIME IN		TIME OUT	
08/28/23		08/28/23		12:45		12:45	
VEHICLE				ROLL OFF			
EJK4010-63				23-0134			
REFERENCE				ORIGIN			
23-0134				VIN: YTE6335_MN_4AXLES			

SCALE 2 GROSS WT 72300 LB  
STORED TARE WT 33860 LB  
NET WEIGHT 38440 LB  
Inbound Ticket

QTY.	UNIT	DESCRIPTION	RATE	EXTENSION	FEE	TOTAL
19.22	TON	SOIL TON				

This facility will only accept non-hazardous industrial  
recyclables or construction, and demolition waste.

We will not accept any loads containing any  
non-approved wastes or hazardous waste.651-438-1500

Generator: ST PAUL PORT AUTHORITY-HEIGHTS

Address: 2200 Larpenteur Ave E

City/State: St Paul, MN 55109

Manifest: 1954169

SIGNATURE \_\_\_\_\_

NET AMOUNT

TENDERED

CHANGE

CHECK NO.



# SKB Rosemount Industrial Waste Facility

1954169

Shipping Manifest		1. Generator's US EPA ID No. (if any)		2. Page 1 of page(s)	
3. Generator's Name and Facility Address St. Paul Port Authority 2200 Larpenteur Ave E, St. Paul, MN 55109		Mailing Address St. Paul Port Authority The Heights - Former Hillcrest 400 Wabasha St. N, Ste. #240, St. Paul, MN 55102 Fax (651) 223-5198			
4. Generator's Phone (651) 204-6241		Fax (651) 223-5198			
5. Transporter 1 Company Name <b>ESK Trucking</b>		Phone: <b>651-434-5351</b>			
6. Transporter 2 Company Name		Phone:			
7. Designated Facility Name and Site Address SKB Rosemount Industrial Waste Facility 13425 Courthouse Blvd. Rosemount, MN 55068		651-438-1500			
8. U.S. DOT Description (including Proper Shipping Name)		9. Containers No. Type		10. Total Quantity	11. Unit Wt/Vol
a. Non-Hazardous Industrial Waste (Mercury Contaminated Soil <10mg/kg) Job #23-6600 Jesse Wilcox					
b.					
c.					
d.					
13. Additional Descriptions for Materials Listed Above (indicate waste stream Approval # below) a. MI 23-0134 Mercury Contaminated Soil <10mg/kg b. MI c. MI d. MI		14. Special Handling Procedures for Wastes Listed Above			
15. Special Handling Instructions and Additional Information Emergency Contact:		SKB Use Only Load # _____ Scale Wt. _____ Tons/Yds. _____			
16. GENERATOR'S CERTIFICATION: I hereby declare that the contents of this consignment are fully and accurately described above by proper shipping name and are classified, packed, marked, and labeled, and are in all respects in proper condition for transport by highway according to applicable international and national government regulations.					
Printed/Typed Name Agent for St. Paul Port Authority		Signature <b>Pat H. B...</b>		Month <b>10</b>	Day <b>28</b> Year <b>2013</b>
17. Transporter 1 Acknowledged Receipt of Materials					
Printed/Typed Name <b>ESK Munro</b>		Signature <b>[Signature]</b>		Month <b>10</b>	Day <b>28</b> Year <b>2013</b>
18. Transporter 2 Acknowledgement of Receipt of Materials					
Printed/Typed Name		Signature		Month	Day Year
19. Discrepancy Indication Space					
20. Facility Owner or Operator: Certification of receipt of non-hazardous materials covered by this Manifest except as noted in item 19.					
Printed/Typed Name <b>Dave</b>		Signature <b>Dave</b>		Month <b>10</b>	Day <b>28</b> Year <b>2013</b>

White - Return to Generator

Canary - Facility Copy

Pink - Transporter

Goldenrod - Generator Copy



Industrial-Rosemont  
13425 Courthouse Blvd.  
Rosemount, MN 55068



197 CARL BOLANDER & SONS CO.  
251 STARKEY STREET  
ST. PAUL MN 55107

SITE	TICKET	GRID		WEIGHMASTER	
002	00839922	11		SUE M	
DATE IN	DATE OUT	TIME IN	TIME OUT	VEHICLE	ROLL OFF
08/28/23	08/28/23	12:45	12:45	ETS38-1812	23-0134
REFERENCE			ORIGIN		
23-0134			VIN: YCB2643_MN_4AXLES		

SCALE 1 GROSS WT 71300 LB Inbound Ticket  
STORED TARE WT 31860 LB  
NET WEIGHT 39440 LB

QTY.	UNIT	DESCRIPTION	RATE	EXTENSION	FEE	TOTAL
19.72	TON	SOIL TON				

This facility will only accept non-hazardous industrial  
recyclables or construction, and demolition waste.

We will not accept any loads containing any  
non-approved wastes or hazardous waste.651-438-1500

Generator: ST PAUL PORT AUTHORITY-HEIGHTS

Address: 2200 Larpenteur Ave E

City/State: St Paul, MN 55109

Manifest: 1954168  
SKB-RMT 1022

SIGNATURE \_\_\_\_\_

NET AMOUNT

TENDERED

CHANGE

CHECK NO.

Industrial-Rosemont  
13425 Courthouse Blvd.  
Rosemount, MN 55068

197 CARL BOLANDER & SONS CO.  
251 STARKEY STREET  
ST. PAUL MN 55107

SITE	TICKET	GRID		WEIGHMASTER	
002	00839922	11		SUE M	
DATE IN	DATE OUT	TIME IN	TIME OUT	VEHICLE	ROLL OFF
08/28/23	08/28/23	12:45	12:45	ETS38-1812	23-0134
REFERENCE			ORIGIN		
23-0134			VIN: YCB2643_MN_4AXLES		

SCALE 1 GROSS WT 71300 LB Inbound Ticket  
STORED TARE WT 31860 LB  
NET WEIGHT 39440 LB

QTY.	UNIT	DESCRIPTION	RATE	EXTENSION	FEE	TOTAL
19.72	TON	SOIL TON				

This facility will only accept non-hazardous industrial  
recyclables or construction, and demolition waste.

We will not accept any loads containing any  
non-approved wastes or hazardous waste.651-438-1500

Generator: ST PAUL PORT AUTHORITY-HEIGHTS

Address: 2200 Larpenteur Ave E

City/State: St Paul, MN 55109

Manifest: 1954168  
SKB-RMT 1022

SIGNATURE \_\_\_\_\_

NET AMOUNT

TENDERED

CHANGE

CHECK NO.



# SKB Rosemount Industrial Waste Facility

1954168

Shipping Manifest		1. Generator's US EPA ID No. (if any)		2. Page 1 of page(s)	
3. Generator's Name and Facility Address St. Paul Port Authority 2200 Larpenteur Ave E, St. Paul, MN 55109		Mailing Address St. Paul Port Authority The Heights - Former Hillcrest 400 Wabasha St. N, Ste. #240, St. Paul, MN 55102 Fax (651) 223-5198			
4. Generator's Phone (651) 204-6241		Phone:			
5. Transporter 1 Company Name ETI #38		Phone:			
6. Transporter 2 Company Name		Phone:			
7. Designated Facility Name and Site Address SKB Rosemount Industrial Waste Facility 13425 Courthouse Blvd. Rosemount, MN 55068		651-438-1500			
8. U.S. DOT Description (including Proper Shipping Name)		9. Containers No. Type		10. Total Quantity	11. Unit Wt/Vol
a. Non-Hazardous Industrial Waste (Mercury Contaminated Soil <10mg/kg) Job #23-6600 Jesse Wilcox					
b.					
c.					
d.					
13. Additional Descriptions for Materials Listed Above (Indicate waste stream Approval # below) a. MI 23-0134 Mercury Contaminated Soil <10mg/kg b. MI c. MI d. MI		14. Special Handling Procedures for Wastes Listed Above			
15. Special Handling Instructions and Additional Information Emergency Contact:		SKB Use Only Load # _____ Scale Wt. _____ Tons/Yds. _____			
16. GENERATOR'S CERTIFICATION: I hereby declare that the contents of this consignment are fully and accurately described above by proper shipping name and are classified, packed, marked, and labeled, and are in all respects in proper condition for transport by highway according to applicable international and national government regulations.					
Printed/Typed Name Agent for St. Paul Port Authority		Signature [Signature]		Month Day Year 08 28 23	
17. Transporter 1 Acknowledged Receipt of Materials Printed/Typed Name Mike Boasse		Signature [Signature]		Month Day Year 08 28 23	
18. Transporter 2 Acknowledgement of Receipt of Materials Printed/Typed Name		Signature		Month Day Year	
19. Discrepancy Indication Space 4					
20. Facility Owner or Operator: Certification of receipt of non-hazardous materials covered by this Manifest except as noted in Item 19.					
Printed/Typed Name [Signature]		Signature [Signature]		Month Day Year 08 28 23	

White - Return to Generator

Canary - Facility Copy

Pink - Transporter

Goldenrod - Generator Copy

Industrial-Rosemont  
13425 Courthouse Blvd.  
Rosemont, MN 55068



197 CARL BOLANDER & SONS CO.  
251 STARKEY STREET  
ST. PAUL MN 55107

SITE		TICKET		GRID		WEIGHMASTER					
002		00839924		11		SUE M					
DATE IN		DATE OUT		TIME IN		TIME OUT		VEHICLE		ROLL OFF	
08/28/23		08/28/23		12:47		12:47		WDH41-118		23-0134	
REFERENCE						ORIGIN					
23-0134						VIN: YTD8943_MN_6AXLES-4					

SCALE 1 GROSS WT 79580 LB Inbound Ticket  
STORED TARE WT 35480 LB  
NET WEIGHT 44100 LB

QTY.	UNIT	DESCRIPTION	RATE	EXTENSION	FEE	TOTAL
22.05	TON	SOIL TON				

This facility will only accept non-hazardous industrial  
recyclables or construction, and demolition waste.

We will not accept any loads containing any  
non-approved wastes or hazardous waste.651-438-1500

Generator: ST PAUL PORT AUTHORITY-HEIGHTS

Address: 2200 Larpenteur Ave E

City/State: St Paul, MN 55109

Manifest: 1954170

SKB-RMT 002

SIGNATURE \_\_\_\_\_

NET AMOUNT

TENDERED

CHANGE

CHECK NO.

Industrial-Rosemont  
13425 Courthouse Blvd.  
Rosemont, MN 55068

197 CARL BOLANDER & SONS CO.  
251 STARKEY STREET  
ST. PAUL MN 55107

SITE		TICKET		GRID		WEIGHMASTER					
002		00839924		11		SUE M					
DATE IN		DATE OUT		TIME IN		TIME OUT		VEHICLE		ROLL OFF	
08/28/23		08/28/23		12:47		12:47		WDH41-118		23-0134	
REFERENCE						ORIGIN					
23-0134						VIN: YTD8943_MN_6AXLES-4					

SCALE 1 GROSS WT 79580 LB Inbound Ticket  
STORED TARE WT 35480 LB  
NET WEIGHT 44100 LB

QTY.	UNIT	DESCRIPTION	RATE	EXTENSION	FEE	TOTAL
22.05	TON	SOIL TON				

This facility will only accept non-hazardous industrial  
recyclables or construction, and demolition waste.

We will not accept any loads containing any  
non-approved wastes or hazardous waste.651-438-1500

Generator: ST PAUL PORT AUTHORITY-HEIGHTS

Address: 2200 Larpenteur Ave E

City/State: St Paul, MN 55109

Manifest: 1954170

SKB-RMT 002

SIGNATURE \_\_\_\_\_

NET AMOUNT

TENDERED

CHANGE

CHECK NO.



# SKB Rosemount Industrial Waste Facility

1954170

Shipping Manifest		1. Generator's US EPA ID No. (if any)		2. Page 1 of page(s)	
3. Generator's Name and Facility Address St. Paul Port Authority 2200 Larpeur Ave E, St. Paul, MN 55109		Mailing Address St. Paul Port Authority The Heights - Former Hillcrest 400 Wabasha St. N, Ste. #240, St. Paul, MN 55102 Fax (651) 223-5198			
4. Generator's Phone (651) 204-6241					
5. Transporter 1 Company Name <b>Who DAT Hauling LLC</b>		Phone:			
6. Transporter 2 Company Name		Phone:			
7. Designated Facility Name and Site Address SKB Rosemount Industrial Waste Facility 13425 Courthouse Blvd. Rosemount, MN 55068		651-438-1500			
8. U.S. DOT Description (including Proper Shipping Name)		9. Containers No. Type		10. Total Quantity	11. Unit Wt/Vol
a. Non-Hazardous Industrial Waste (Mercury Contaminated Soil <10mg/kg) Job #23-6600 Jesse Wilcox					
b.					
c.					
d.					
13. Additional Descriptions for Materials Listed Above (indicate waste stream Approval # below) a. MI 23-0134 Mercury Contaminated Soil <10mg/kg b. MI c. MI d. MI		14. Special Handling Procedures for Wastes Listed Above			
15. Special Handling Instructions and Additional Information Emergency Contact:		SKB Use Only Load # _____ Scale Wt. _____ Tons/Yds. _____			
16. GENERATOR'S CERTIFICATION: I hereby declare that the contents of this consignment are fully and accurately described above by proper shipping name and are classified, packed, marked, and labeled, and are in all respects in proper condition for transport by highway according to applicable international and national government regulations.					
Printed/Typed Name Agent for St. Paul Port Authority		Signature <i>[Signature]</i>		Month 08	Day 28
17. Transporter 1 Acknowledged of Receipt of Materials		Signature <i>[Signature]</i>		Month 08	Day 28
Printed/Typed Name <b>Cordell Robertson</b>		Signature <i>[Signature]</i>		Month 08	Day 28
18. Transporter 2 Acknowledgement of Receipt of Materials		Signature		Month	Day
Printed/Typed Name		Signature		Month	Day
19. Discrepancy Indication Space					
20. Facility Owner or Operator: Certification of receipt of non-hazardous materials covered by this Manifest except as noted in Item 19.					
Printed/Typed Name <i>[Signature]</i>		Signature <i>[Signature]</i>		Month 8	Day 28

White - Return to Generator

Canary - Facility Copy

Pink - Transporter

Goldenrod - Generator Copy

Industrial-Rosemont  
13425 Courthouse Blvd.  
Rosemount, MN 55068

197 CARL BOLANDER & SONS CO.  
251 STARKEY STREET  
ST. PAUL MN 55107



SITE	TICKET	GRID		WEIGHMASTER	
002	00839930	11		DAVID	
DATE IN	DATE OUT	TIME IN	TIME OUT	VEHICLE	ROLL OFF
08/28/23	08/28/23	12:51	12:51	MHB69-1607	23-0134
REFERENCE			ORIGIN		
23-0134			VIN: YTC0957_MN_5AXLES		

SCALE 2 GROSS WT 77200 LB  
STORED TARE WT 32620 LB  
NET WEIGHT 44580 LB

Inbound Ticket

QTY.	UNIT	DESCRIPTION	RATE	EXTENSION	FEE	TOTAL
22.29	TON	SOIL TON				

This facility will only accept non-hazardous industrial  
recyclables or construction, and demolition waste.

We will not accept any loads containing any  
non-approved wastes or hazardous waste.651-438-1500

Generator: ST PAUL PORT AUTHORITY-HEIGHTS

Address: 2200 Larpenteur Ave E

City/State St Paul, MN 55109

Manifest: 1954171

SIGNATURE \_\_\_\_\_

NET AMOUNT

TENDERED

CHANGE

CHECK NO.

Industrial-Rosemont  
13425 Courthouse Blvd.  
Rosemount, MN 55068

197 CARL BOLANDER & SONS CO.  
251 STARKEY STREET  
ST. PAUL MN 55107

SITE	TICKET	GRID		WEIGHMASTER	
002	00839930	11		DAVID	
DATE IN	DATE OUT	TIME IN	TIME OUT	VEHICLE	ROLL OFF
08/28/23	08/28/23	12:51	12:51	MHB69-1607	23-0134
REFERENCE			ORIGIN		
23-0134			VIN: YTC0957_MN_5AXLES		

SCALE 2 GROSS WT 77200 LB  
STORED TARE WT 32620 LB  
NET WEIGHT 44580 LB

Inbound Ticket

QTY.	UNIT	DESCRIPTION	RATE	EXTENSION	FEE	TOTAL
22.29	TON	SOIL TON				

This facility will only accept non-hazardous industrial  
recyclables or construction, and demolition waste.

We will not accept any loads containing any  
non-approved wastes or hazardous waste.651-438-1500

Generator: ST PAUL PORT AUTHORITY-HEIGHTS

Address: 2200 Larpenteur Ave E

City/State St Paul, MN 55109

Manifest: 1954171

SIGNATURE \_\_\_\_\_

NET AMOUNT

TENDERED

CHANGE

CHECK NO.



# SKB Rosemount Industrial Waste Facility

1954171

Shipping Manifest		1. Generator's US EPA ID No. (if any)		2. Page 1 of page(s)	
3. Generator's Name and Facility Address St. Paul Port Authority 2200 Larpeur Ave E, St. Paul, MN 55109		Mailing Address St. Paul Port Authority The Heights - Former Hillcrest 400 Wabasha St. N, Ste. #240, St. Paul, MN 55102 Fax (651) 223-5198			
4. Generator's Phone (651) 204-6241		5. Transporter 1 Company Name <i>MHB Tackling LLC</i>			
6. Transporter 2 Company Name		Phone:			
7. Designated Facility Name and Site Address SKB Rosemount Industrial Waste Facility 13425 Courthouse Blvd. Rosemount, MN 55068		651-438-1500			
8. U.S. DOT Description (including Proper Shipping Name)		9. Containers No. Type		10. Total Quantity	11. Unit Wt/Vol
a. Non-Hazardous Industrial Waste (Mercury Contaminated Soil <10mg/kg) Job #23-6600 Jesse Wilcox					
b.					
c.					
d.					
13. Additional Descriptions for Materials Listed Above (indicate waste stream Approval # below) a. MI 23-0134 Mercury Contaminated Soil <10mg/kg b. MI c. MI d. MI		14. Special Handling Procedures for Wastes Listed Above			
15. Special Handling Instructions and Additional Information Emergency Contact:		SKB Use Only Load # Scale Wt. Tons/Yds.			
16. GENERATOR'S CERTIFICATION: I hereby declare that the contents of this consignment are fully and accurately described above by proper shipping name and are classified, packed, marked, and labeled, and are in all respects in proper condition for transport by highway according to applicable international and national government regulations.					
Printed/Typed Name Agent for St. Paul Port Authority		Signature <i>Ant H. Potts</i>		Month 08	Day 28
17. Transporter 1 Acknowledged Receipt of Materials		Signature <i>Mrs. Hardman Boak</i>		Month 08	Day 28
18. Transporter 2 Acknowledgement of Receipt of Materials		Signature		Month	Day
19. Discrepancy Indication Space					
20. Facility Owner or Operator: Certification of receipt of non-hazardous materials covered by this Manifest except as noted in Item 19.					
Printed/Typed Name <i>Dane</i>		Signature <i>Dane</i>		Month 08	Day 28

White - Return to Generator

Canary - Facility Copy

Pink - Transporter

Goldenrod - Generator Copy

Industrial-Rosemont  
13425 Courthouse Blvd.  
Rosemont, MN 55068



197 CARL BOLANDER & SONS CO.  
251 STARKEY STREET  
ST. PAUL MN 55107

SITE		TICKET		GRID		WEIGHMASTER	
002		00839935		11		DAVID	
DATE IN	DATE OUT	TIME IN	TIME OUT	VEHICLE	ROLL OFF		
08/28/23	08/28/23	12:52	12:52	ETS26-512	23-0134		
REFERENCE				ORIGIN			
23-0134				VIN: YTC7602_MN_6AXLES			

SCALE 2 GROSS WT 74400 LB  
STORED TARE WT 31680 LB  
NET WEIGHT 42720 LB  
Inbound Ticket

QTY.	UNIT	DESCRIPTION	RATE	EXTENSION	FEE	TOTAL
21.36	TON	SOIL TON				

This facility will only accept non-hazardous industrial  
recyclables or construction, and demolition waste.

We will not accept any loads containing any  
non-approved wastes or hazardous waste.651-438-1500

Generator: ST PAUL PORT AUTHORITY-HEIGHTS

Address: 2200 Larpenteur Ave E

City/State: St Paul, MN 55109

Manifest: 1954172

SIGNATURE \_\_\_\_\_

NET AMOUNT

TENDERED

CHANGE

CHECK NO.

Industrial-Rosemont  
13425 Courthouse Blvd.  
Rosemont, MN 55068

197 CARL BOLANDER & SONS CO.  
251 STARKEY STREET  
ST. PAUL MN 55107

SITE		TICKET		GRID		WEIGHMASTER	
002		00839935		11		DAVID	
DATE IN	DATE OUT	TIME IN	TIME OUT	VEHICLE	ROLL OFF		
08/28/23	08/28/23	12:52	12:52	ETS26-512	23-0134		
REFERENCE				ORIGIN			
23-0134				VIN: YTC7602_MN_6AXLES			

SCALE 2 GROSS WT 74400 LB  
STORED TARE WT 31680 LB  
NET WEIGHT 42720 LB  
Inbound Ticket

QTY.	UNIT	DESCRIPTION	RATE	EXTENSION	FEE	TOTAL
21.36	TON	SOIL TON				

This facility will only accept non-hazardous industrial  
recyclables or construction, and demolition waste.

We will not accept any loads containing any  
non-approved wastes or hazardous waste.651-438-1500

Generator: ST PAUL PORT AUTHORITY-HEIGHTS

Address: 2200 Larpenteur Ave E

City/State: St Paul, MN 55109

Manifest: 1954172

SIGNATURE \_\_\_\_\_

NET AMOUNT

TENDERED

CHANGE

CHECK NO.



# SKB Rosemount Industrial Waste Facility

1954172

Shipping Manifest		1. Generator's US EPA ID No. (if any)		2. Page 1 of page(s)	
3. Generator's Name and Facility Address St. Paul Port Authority 2200 Larpenteur Ave E, St. Paul, MN 55109		Mailing Address St. Paul Port Authority The Heights - Former Hillcrest 400 Wabasha St. N, Ste. #240, St. Paul, MN 55102 Fax (651) 223-5198			
4. Generator's Phone (651) 204-6241		Phone: (651) 223-5198			
5. Transporter 1 Company Name <i>Equipment Transport #26 TEL 15-12</i>		Phone:			
6. Transporter 2 Company Name		Phone:			
7. Designated Facility Name and Site Address SKB Rosemount Industrial Waste Facility 13425 Courthouse Blvd. Rosemount, MN 55068		651-438-1500			
8. U.S. DOT Description (including Proper Shipping Name)		9. Containers No. Type		10. Total Quantity	11. Unit Wt/Vol
a. Non-Hazardous Industrial Waste (Mercury Contaminated Soil <10mg/kg) Job #23-6600 Jesse Wilcox					
b.					
c.					
d.					
13. Additional Descriptions for Materials Listed Above (indicate waste stream Approval # below) a. MI 23-0134 Mercury Contaminated Soil <10mg/kg b. MI c. MI d. MI		14. Special Handling Procedures for Wastes Listed Above			
15. Special Handling Instructions and Additional Information Emergency Contact:		SKB Use Only Load # _____ Scale Wt. _____ Tons/Yds. _____			
16. GENERATOR'S CERTIFICATION: I hereby declare that the contents of this consignment are fully and accurately described above by proper shipping name and are classified, packed, marked, and labeled, and are in all respects in proper condition for transport by highway according to applicable international and national government regulations.					
Printed/Typed Name Agent for St. Paul Port Authority		Signature <i>RA A. Pratt</i>		Month Day Year 08 28 23	
17. Transporter 1 Acknowledged Receipt of Materials		Signature <i>Ben Alonzo</i>		Month Day Year 08 28 23	
18. Transporter 2 Acknowledgement of Receipt of Materials		Signature		Month Day Year	
19. Discrepancy Indication Space					
20. Facility Owner or Operator: Certification of receipt of non-hazardous materials covered by this Manifest except as noted in Item 19.					
Printed/Typed Name <i>Dave</i>		Signature <i>Dave</i>		Month Day Year 08 28 23	

White - Return to Generator

Canary - Facility Copy

Pink - Transporter

Goldenrod - Generator Copy



Industrial-Rosemont  
13425 Courthouse Blvd.  
Rosemount, MN 55068



197 CARL BOLANDER & SONS CO.  
251 STARKEY STREET  
ST. PAUL MN 55107

SITE		TICKET		GRID		WEIGHMASTER	
002		00839947		11		BROOKE H	
DATE IN	DATE OUT	TIME IN	TIME OUT	VEHICLE	ROLL OFF		
08/28/23	08/28/23	12:59	12:59	RRT98-1406	23-0134		
REFERENCE				ORIGIN			
23-0134				VIN: YTE2560_MN_SAXLES			

SCALE 3 GROSS WT 73060 LB Inbound Ticket  
STORED TARE WT 34000 LB  
NET WEIGHT 39060 LB

QTY.	UNIT	DESCRIPTION	RATE	EXTENSION	FEE	TOTAL
19.53	TON	SOIL TON				

This facility will only accept non-hazardous industrial  
recyclables or construction, and demolition waste.

We will not accept any loads containing any  
non-approved wastes or hazardous waste.651-438-1500

Generator: ST PAUL PORT AUTHORITY-HEIGHTS

Address: 2200 Larpenteur Ave E

City/State St Paul, MN 55109

Manifest: 1954174

SIGNATURE \_\_\_\_\_

NET AMOUNT

TENDERED

CHANGE

CHECK NO.

Industrial-Rosemont  
13425 Courthouse Blvd.  
Rosemount, MN 55068

197 CARL BOLANDER & SONS CO.  
251 STARKEY STREET  
ST. PAUL MN 55107

SITE		TICKET		GRID		WEIGHMASTER	
002		00839947		11		BROOKE H	
DATE IN	DATE OUT	TIME IN	TIME OUT	VEHICLE	ROLL OFF		
08/28/23	08/28/23	12:59	12:59	RRT98-1406	23-0134		
REFERENCE				ORIGIN			
23-0134				VIN: YTE2560_MN_SAXLES			

SCALE 3 GROSS WT 73060 LB Inbound Ticket  
STORED TARE WT 34000 LB  
NET WEIGHT 39060 LB

QTY.	UNIT	DESCRIPTION	RATE	EXTENSION	FEE	TOTAL
19.53	TON	SOIL TON				

This facility will only accept non-hazardous industrial  
recyclables or construction, and demolition waste.

We will not accept any loads containing any  
non-approved wastes or hazardous waste.651-438-1500

Generator: ST PAUL PORT AUTHORITY-HEIGHTS

Address: 2200 Larpenteur Ave E

City/State St Paul, MN 55109

Manifest: 1954174

SIGNATURE \_\_\_\_\_

NET AMOUNT

TENDERED

CHANGE

CHECK NO.



# SKB Rosemount Industrial Waste Facility

1954174

Shipping Manifest		1. Generator's US EPA ID No. (if any)		2. Page 1 of page(s)	
3. Generator's Name and Facility Address St. Paul Port Authority 2200 Larpenteur Ave E, St. Paul, MN 55109		Mailing Address St. Paul Port Authority The Heights - Former Hillcrest 400 Wabasha St. N, Ste. #240, St. Paul, MN 55102 Fax (651) 223-5198			
4. Generator's Phone (651) 204-6241					
5. Transporter 1 Company Name <i>RoadRun Trucking</i>		Phone:			
6. Transporter 2 Company Name		Phone:			
7. Designated Facility Name and Site Address SKB Rosemount Industrial Waste Facility 13425 Courthouse Blvd. Rosemount, MN 55068		651-438-1500			
8. U.S. DOT Description (including Proper Shipping Name)		9. Containers No. Type		10. Total Quantity	11. Unit Wt/Vol
a. Non-Hazardous Industrial Waste (Mercury Contaminated Soil <10mg/kg) Job #23-6600 Jesse Wilcox					
b.					
c.					
d.					
13. Additional Descriptions for Materials Listed Above (Indicate waste stream Approval # below) a. MI 23-0134 Mercury Contaminated Soil <10mg/kg b. MI c. MI d. MI		14. Special Handling Procedures for Wastes Listed Above			
15. Special Handling Instructions and Additional Information Emergency Contact:		SKB Use Only Load # Scale Wt. Tons/Yds.			
16. GENERATOR'S CERTIFICATION: I hereby declare that the contents of this consignment are fully and accurately described above by proper shipping name and are classified, packed, marked, and labeled, and are in all respects in proper condition for transport by highway according to applicable international and national government regulations.					
Printed/Typed Name Agent for St. Paul Port Authority		Signature <i>Raf A. Balle</i>		Month 08	Day 28
17. Transporter 1 Acknowledged of Receipt of Materials				Year 23	
Printed/Typed Name <i>KAFI DILIRIYE</i>		Signature <i>Kaf</i>		Month 08	Day 28
18. Transporter 2 Acknowledgement of Receipt of Materials				Year 23	
Printed/Typed Name		Signature		Month	Day
19. Discrepancy Indication Space					
20. Facility Owner or Operator: Certification of receipt of non-hazardous materials covered by this manifest except as noted in Item 19.					
Printed/Typed Name <i>BH</i>		Signature <i>Balle</i>		Month 08	Day 28
White - Return to Generator		Canary - Facility Copy		Goldenrod - Generator Copy	

Pink - Transporter

Industrial-Rosemont  
13425 Courthouse Blvd.  
Rosemount, MN 55068

197 CARL BOLANDER & SONS CO.  
251 STARKEY STREET  
ST. PAUL MN 55107



SITE	TICKET	GRID		WEIGHMASTER	
002	00839951	11		SUE M	
DATE IN	DATE OUT	TIME IN	TIME OUT	VEHICLE	ROLL OFF
08/28/23	08/28/23	13:01	13:01	ST64-1407	23-0134
REFERENCE			ORIGIN		
23-0134			VIN: PAP9255_MN_5AXLES		

SCALE 1 GROSS WT 74780 LB Inbound Ticket  
STORED TARE WT 35020 LB  
NET WEIGHT 39760 LB

QTY.	UNIT	DESCRIPTION	RATE	EXTENSION	FEE	TOTAL
19.88	TON	SOIL TON				

This facility will only accept non-hazardous industrial  
recyclables or construction, and demolition waste.

We will not accept any loads containing any  
non-approved wastes or hazardous waste.651-438-1500

Generator: ST PAUL PORT AUTHORITY-HEIGHTS

Address: 2200 Larpenteur Ave E

City/State: St Paul, MN 55109

Manifest: 1954173

SKB-RMT 1022

SIGNATURE \_\_\_\_\_

NET AMOUNT

TENDERED

CHANGE

CHECK NO.

Industrial-Rosemont  
13425 Courthouse Blvd.  
Rosemount, MN 55068

197 CARL BOLANDER & SONS CO.  
251 STARKEY STREET  
ST. PAUL MN 55107

SITE	TICKET	GRID		WEIGHMASTER	
002	00839951	11		SUE M	
DATE IN	DATE OUT	TIME IN	TIME OUT	VEHICLE	ROLL OFF
08/28/23	08/28/23	13:01	13:01	ST64-1407	23-0134
REFERENCE			ORIGIN		
23-0134			VIN: PAP9255_MN_5AXLES		

SCALE 1 GROSS WT 74780 LB Inbound Ticket  
STORED TARE WT 35020 LB  
NET WEIGHT 39760 LB

QTY.	UNIT	DESCRIPTION	RATE	EXTENSION	FEE	TOTAL
19.88	TON	SOIL TON				

This facility will only accept non-hazardous industrial  
recyclables or construction, and demolition waste.

We will not accept any loads containing any  
non-approved wastes or hazardous waste.651-438-1500

Generator: ST PAUL PORT AUTHORITY-HEIGHTS

Address: 2200 Larpenteur Ave E

City/State: St Paul, MN 55109

Manifest: 1954173

SKB-RMT 1022

SIGNATURE \_\_\_\_\_

NET AMOUNT

TENDERED

CHANGE

CHECK NO.



# SKB Rosemount Industrial Waste Facility

1954173

Shipping Manifest		1. Generator's US EPA ID No. (If any)		2. Page 1 of page(s)	
3. Generator's Name and Facility Address St. Paul Port Authority 2200 Larpenteur Ave E, St. Paul, MN 55109		Mailing Address St. Paul Port Authority The Heights - Former Hillcrest 400 Wabasha St. N, Ste. #240, St. Paul, MN 55102 Fax (651) 223-5198			
4. Generator's Phone (651) 204-6241		5. Transporter 1 Company Name <i>MKS</i>			
6. Transporter 2 Company Name		Phone:			
7. Designated Facility Name and Site Address SKB Rosemount Industrial Waste Facility 13425 Courthouse Blvd. Rosemount, MN 55068		651-438-1500			
8. U.S. DOT Description (including Proper Shipping Name)		9. Containers No. Type		10. Total Quantity	11. Unit Wt/Vol
a. Non-Hazardous Industrial Waste (Mercury Contaminated Soil <10mg/kg) Job #23-6600 Jesse Wilcox					
b.					
c.					
d.					
13. Additional Descriptions for Materials Listed Above (Indicate waste stream Approval # below) a. MI 23-0134 Mercury Contaminated Soil <10mg/kg b. MI c. MI d. MI		14. Special Handling Procedures for Wastes Listed Above			
15. Special Handling Instructions and Additional Information Emergency Contact:		SKB Use Only Load # _____ Scale Wt. _____ Tons/Yds. _____			
16. GENERATOR'S CERTIFICATION: I hereby declare that the contents of this consignment are fully and accurately described above by proper shipping name and are classified, packed, marked, and labeled, and are in all respects in proper condition for transport by highway according to applicable international and national government regulations.					
Printed/Typed Name Agent for St. Paul Port Authority		Signature <i>Paul H. B...</i>		Month Day Year 08 28 23	
17. Transporter 1 Acknowledged Receipt of Materials					
Printed/Typed Name <i>ABD</i>		Signature <i>[Signature]</i>		Month Day Year 08 28 23	
18. Transporter 2 Acknowledgement of Receipt of Materials					
Printed/Typed Name		Signature		Month Day Year	
19. Discrepancy Indication Space					
20. Facility Owner or Operator: Certification of receipt of non-hazardous materials covered by this Manifest except as noted in Item 19.					
Printed/Typed Name <i>SM</i>		Signature <i>SM</i>		Month Day Year 08 28 23	

White - Return to Generator

Canary - Facility Copy

Pink - Transporter

Goldenrod - Generator Copy

Industrial-Rosemont  
13425 Courthouse Blvd.  
Rosemount, MN 55068

197 CARL BOLANDER & SONS CO.  
251 STARKEY STREET  
ST. PAUL MN 55107



SITE		TICKET		GRID		WEIGHMASTER	
002		00839953		11		SUE M	
DATE IN	DATE OUT	TIME IN	TIME OUT	VEHICLE	ROLL OFF		
08/28/23	08/28/23	13:03	13:03	0T112-2000	23-0134		
REFERENCE				ORIGIN			
23-0134				VIN: YTD7064_MN_SAXLES-4			

SCALE 1 GROSS WT 78060 LB Inbound Ticket  
STORED TARE WT 34100 LB  
NET WEIGHT 43960 LB

QTY.	UNIT	DESCRIPTION	RATE	EXTENSION	FEE	TOTAL
21.98	TON	SOIL TON				

This facility will only accept non-hazardous industrial  
recyclables or construction, and demolition waste.

We will not accept any loads containing any  
non-approved wastes or hazardous waste.651-438-1500

Generator: ST PAUL PORT AUTHORITY-HEIGHTS

Address: 2200 Larpenteur Ave E

City/State: St Paul, MN 55109

Manifest: 1953979

SKB-RMT 1022

SIGNATURE \_\_\_\_\_

NET AMOUNT

TENDERED

CHANGE

CHECK NO.

Industrial-Rosemont  
13425 Courthouse Blvd.  
Rosemount, MN 55068

197 CARL BOLANDER & SONS CO.  
251 STARKEY STREET  
ST. PAUL MN 55107

SITE		TICKET		GRID		WEIGHMASTER	
002		00839953		11		SUE M	
DATE IN	DATE OUT	TIME IN	TIME OUT	VEHICLE	ROLL OFF		
08/28/23	08/28/23	13:03	13:03	0T112-2000	23-0134		
REFERENCE				ORIGIN			
23-0134				VIN: YTD7064_MN_SAXLES-4			

SCALE 1 GROSS WT 78060 LB Inbound Ticket  
STORED TARE WT 34100 LB  
NET WEIGHT 43960 LB

QTY.	UNIT	DESCRIPTION	RATE	EXTENSION	FEE	TOTAL
21.98	TON	SOIL TON				

This facility will only accept non-hazardous industrial  
recyclables or construction, and demolition waste.

We will not accept any loads containing any  
non-approved wastes or hazardous waste.651-438-1500

Generator: ST PAUL PORT AUTHORITY-HEIGHTS

Address: 2200 Larpenteur Ave E

City/State: St Paul, MN 55109

Manifest: 1953979

SKB-RMT 1022

SIGNATURE \_\_\_\_\_

NET AMOUNT

TENDERED

CHANGE

CHECK NO.



# SKB Rosemount Industrial Waste Facility

1953979

Shipping Manifest		1. Generator's US EPA ID No. (if any)		2. Page 1 of page(s)	
3. Generator's Name and Facility Address St. Paul Port Authority 2200 Larpenteur Ave E, St. Paul, MN 55109		Mailing Address St. Paul Port Authority The Heights - Former Hillcrest 400 Wabasha St. N, Ste. #240, St. Paul, MN 55102 Fax (651) 223-5198			
4. Generator's Phone (651) 204-6241					
5. Transporter 1 Company Name <i>ONYX Transport LLC</i>		Phone: <i>612 967 4615</i>			
6. Transporter 2 Company Name		Phone:			
7. Designated Facility Name and Site Address SKB Rosemount Industrial Waste Facility 13425 Courthouse Blvd. Rosemount, MN 55068		651-438-1500			
8. U.S. DOT Description (including Proper Shipping Name)		9. Containers No. Type		10. Total Quantity	11. Unit Wt/Vol
a. Non-Hazardous Industrial Waste (Mercury Contaminated Soil <10mg/kg) Job #23-6600 Jesse Wilcox					
b.					
c.					
d.					
13. Additional Descriptions for Materials Listed Above (indicate waste stream Approval # below) a. MI 23-0134 Mercury Contaminated Soil <10mg/kg b. MI c. MI d. MI		14. Special Handling Procedures for Wastes Listed Above			
15. Special Handling Instructions and Additional Information Emergency Contact:		SKB Use Only Load # Scale Wt. Tons/Yds.			
16. GENERATOR'S CERTIFICATION: I hereby declare that the contents of this consignment are fully and accurately described above by proper shipping name and are classified, packed, marked, and labeled, and are in all respects in proper condition for transport by highway according to applicable international and national government regulations.					
Printed/Typed Name Agent for St. Paul Port Authority		Signature <i>[Signature]</i>		Month <i>08</i>	Day <i>24</i> Year <i>20</i>
17. Transporter 1 Acknowledged Receipt of Materials					
Printed/Typed Name <i>Dennis Rodgers</i>		Signature <i>[Signature]</i>		Month <i>06</i>	Day <i>28</i> Year <i>23</i>
18. Transporter 2 Acknowledgement of Receipt of Materials					
Printed/Typed Name		Signature		Month	Day Year
19. Discrepancy Indication Space					
20. Facility Owner or Operator: Certification of receipt of non-hazardous materials covered by this Manifest except as noted in Item 19.					
Printed/Typed Name <i>SM</i>		Signature <i>SM</i>		Month <i>11</i>	Day <i>28</i> Year <i>23</i>

White - Return to Generator

Canary - Facility Copy

Pink - Transporter

Goldenrod - Generator Copy

Industrial-Rosemont  
13425 Courthouse Blvd.  
Rosemount, MN 55068

197 CARL BOLANDER & SONS CO.  
251 STARKEY STREET  
ST. PAUL MN 55107



SITE	TICKET	GRID		WEIGHMASTER	
002	00839954	11		DAVID	
DATE IN	DATE OUT	TIME IN	TIME OUT	VEHICLE	ROLL OFF
08/28/23	08/28/23	13:05	13:05	SYL8329-02	23-0134
REFERENCE			ORIGIN		
23-0134			VIN: YTE6303_MN_6AXELS		

SCALE 2 GROSS WT 76580 LB  
STORED TARE WT 36220 LB  
NET WEIGHT 40360 LB  
Inbound Ticket

QTY.	UNIT	DESCRIPTION	RATE	EXTENSION	FEE	TOTAL
20.18	TON	SOIL TON				

This facility will only accept non-hazardous industrial  
recyclables or construction, and demolition waste.  
We will not accept any loads containing any  
non-approved wastes or hazardous waste.651-438-1500  
Generator: ST PAUL PORT AUTHORITY-HEIGHTS  
Address: 2200 Larpenteur Ave E  
City/State St Paul, MN 55109  
Manifest: 1954175

SKB-WCI4410

SIGNATURE \_\_\_\_\_

NET AMOUNT
TENDERED
CHANGE
CHECK NO.

Industrial-Rosemont  
13425 Courthouse Blvd.  
Rosemount, MN 55068

197 CARL BOLANDER & SONS CO.  
251 STARKEY STREET  
ST. PAUL MN 55107

SITE	TICKET	GRID		WEIGHMASTER	
002	00839954	11		DAVID	
DATE IN	DATE OUT	TIME IN	TIME OUT	VEHICLE	ROLL OFF
08/28/23	08/28/23	13:05	13:05	SYL8329-02	23-0134
REFERENCE			ORIGIN		
23-0134			VIN: YTE6303_MN_6AXELS		

SCALE 2 GROSS WT 76580 LB  
STORED TARE WT 36220 LB  
NET WEIGHT 40360 LB  
Inbound Ticket

QTY.	UNIT	DESCRIPTION	RATE	EXTENSION	FEE	TOTAL
20.18	TON	SOIL TON				

This facility will only accept non-hazardous industrial  
recyclables or construction, and demolition waste.  
We will not accept any loads containing any  
non-approved wastes or hazardous waste.651-438-1500  
Generator: ST PAUL PORT AUTHORITY-HEIGHTS  
Address: 2200 Larpenteur Ave E  
City/State St Paul, MN 55109  
Manifest: 1954175

SKB-WCI4410

SIGNATURE \_\_\_\_\_

NET AMOUNT
TENDERED
CHANGE
CHECK NO.



# SKB Rosemount Industrial Waste Facility

1954175

Shipping Manifest		1. Generator's US EPA ID No. (if any)		2. Page 1 of page(s)	
3. Generator's Name and Facility Address St. Paul Port Authority 2200 Larpenteur Ave E, St. Paul, MN 55109		Mailing Address St. Paul Port Authority The Heights - Former Hillcrest 400 Wabasha St. N, Ste. #240, St. Paul, MN 55102 Fax (651) 223-5198			
4. Generator's Phone (651) 204-6241					
5. Transporter 1 Company Name <b>SYI Tracking</b>		Phone:			
6. Transporter 2 Company Name		Phone:			
7. Designated Facility Name and Site Address SKB Rosemount Industrial Waste Facility 13425 Courthouse Blvd. Rosemount, MN 55068		651-438-1500			
8. U.S. DOT Description (including Proper Shipping Name)		9. Containers No. Type		10. Total Quantity	11. Unit Wt/Vol
a. Non-Hazardous Industrial Waste (Mercury Contaminated Soil <10mg/kg) Job #23-6600 Jesse Wilcox					
b.					
c.					
d.					
13. Additional Descriptions for Materials Listed Above (indicate waste stream Approval # below) a. MI 23-0134 Mercury Contaminated Soil <10mg/kg b. MI c. MI d. MI		14. Special Handling Procedures for Wastes Listed Above			
15. Special Handling Instructions and Additional Information Emergency Contact:		SKB Use Only Load # _____ Scale Wt. _____ Tons/Yds. _____			
16. GENERATOR'S CERTIFICATION: I hereby declare that the contents of this consignment are fully and accurately described above by proper shipping name and are classified, packed, marked, and labeled, and are in all respects in proper condition for transport by highway according to applicable international and national government regulations.					
Printed/Typed Name Agent for St. Paul Port Authority		Signature <i>[Signature]</i>		Month 08	Day 28
17. Transporter 1 Acknowledged Receipt of Materials				Year 23	
Printed/Typed Name <i>[Signature]</i>		Signature <i>[Signature]</i>		Month 08	Day 28
18. Transporter 2 Acknowledgement of Receipt of Materials				Year 23	
Printed/Typed Name		Signature		Month	Day
19. Discrepancy Indication Space					
20. Facility Owner or Operator: Certification of receipt of non-hazardous materials covered by this Manifest except as noted in Item 19.					
Printed/Typed Name <i>[Signature]</i>		Signature <i>[Signature]</i>		Month 08	Day 28
				Year 23	

White - Return to Generator

Canary - Facility Copy

Pink - Transporter

Goldenrod - Generator Copy



Industrial-Rosemont  
13425 Courthouse Blvd.  
Rosemount, MN 55068

197 CARL BOLANDER & SONS CO.  
251 STARKEY STREET  
ST. PAUL MN 55107



SITE	TICKET	GRID		WEIGHMASTER	
002	00839968	11		BROOKE H	
DATE IN	DATE OUT	TIME IN	TIME OUT	VEHICLE	ROLL OFF
08/28/23	08/28/23	13:19	13:19	AT4-1603	23-0134
REFERENCE			ORIGIN		
23-0134			VIN: YTD3567_MN_6AXLES		

SCALE 3 GROSS WT 72720 LB Inbound Ticket  
STORED TARE WT 30760 LB  
NET WEIGHT 41960 LB

QTY.	UNIT	DESCRIPTION	RATE	EXTENSION	FEE	TOTAL
20.98	TON	SOIL TON				

This facility will only accept non-hazardous industrial  
recyclables or construction, and demolition waste.

We will not accept any loads containing any  
non-approved wastes or hazardous waste.651-438-1500

Generator: ST PAUL PORT AUTHORITY-HEIGHTS

Address: 2200 Larpenteur Ave E

City/State: St Paul, MN 55109

Manifest: 1954180

SIGNATURE \_\_\_\_\_

NET AMOUNT

TENDERED

CHANGE

CHECK NO.

Industrial-Rosemont  
13425 Courthouse Blvd.  
Rosemount, MN 55068

197 CARL BOLANDER & SONS CO.  
251 STARKEY STREET  
ST. PAUL MN 55107

SITE	TICKET	GRID		WEIGHMASTER	
002	00839968	11		BROOKE H	
DATE IN	DATE OUT	TIME IN	TIME OUT	VEHICLE	ROLL OFF
08/28/23	08/28/23	13:19	13:19	AT4-1603	23-0134
REFERENCE			ORIGIN		
23-0134			VIN: YTD3567_MN_6AXLES		

SCALE 3 GROSS WT 72720 LB Inbound Ticket  
STORED TARE WT 30760 LB  
NET WEIGHT 41960 LB

QTY.	UNIT	DESCRIPTION	RATE	EXTENSION	FEE	TOTAL
20.98	TON	SOIL TON				

This facility will only accept non-hazardous industrial  
recyclables or construction, and demolition waste.

We will not accept any loads containing any  
non-approved wastes or hazardous waste.651-438-1500

Generator: ST PAUL PORT AUTHORITY-HEIGHTS

Address: 2200 Larpenteur Ave E

City/State: St Paul, MN 55109

Manifest: 1954180

SIGNATURE \_\_\_\_\_

NET AMOUNT

TENDERED

CHANGE

CHECK NO.



# SKB Rosemount Industrial Waste Facility

1954180

Shipping Manifest		1. Generator's US EPA ID No. (if any)		2. Page 1 of page(s)	
3. Generator's Name and Facility Address St. Paul Port Authority 2200 Larpenteur Ave E, St. Paul, MN 55109		Mailing Address St. Paul Port Authority The Heights - Former Hillcrest 400 Wabasha St. N, Ste. #240, St. Paul, MN 55102 Fax (651) 223-5198			
4. Generator's Phone (651) 204-6241					
5. Transporter 1 Company Name <i>Akim Trucking</i>		Phone:			
6. Transporter 2 Company Name		Phone:			
7. Designated Facility Name and Site Address SKB Rosemount Industrial Waste Facility 13425 Courthouse Blvd. Rosemount, MN 55068		651-438-1500			
8. U.S. DOT Description (including Proper Shipping Name)		9. Containers No. Type		10. Total Quantity	11. Unit Wt/Vol
a. Non-Hazardous Industrial Waste (Mercury Contaminated Soil <10mg/kg) Job #23-6600 Jesse Wilcox					
b.					
c.					
d.					
13. Additional Descriptions for Materials Listed Above (indicate waste stream Approval # below) a. MI 23-0134 Mercury Contaminated Soil <10mg/kg b. MI c. MI d. MI		14. Special Handling Procedures for Wastes Listed Above			
15. Special Handling Instructions and Additional Information Emergency Contact:		SKB Use Only Load # Scale Wt. Tons/Yds.			
16. GENERATOR'S CERTIFICATION: I hereby declare that the contents of this consignment are fully and accurately described above by proper shipping name and are classified, packed, marked, and labeled, and are in all respects in proper condition for transport by highway according to applicable international and national government regulations.					
Printed/Typed Name Agent for St. Paul Port Authority		Signature <i>[Signature]</i>		Month 10	Day 8
17. Transporter 1 Acknowledged Receipt of Materials		Signature <i>[Signature]</i>		Year 2013	
Printed/Typed Name <i>Abdoul Indigami</i>		Signature <i>[Signature]</i>		Month 10	Day 8
18. Transporter 2 Acknowledgement of Receipt of Materials		Signature		Year 2013	
Printed/Typed Name		Signature		Month	Day
19. Discrepancy Indication Space					
20. Facility Owner or Operator: Certification of receipt of non-hazardous materials covered by this Manifest except as noted in Item 19.					
Printed/Typed Name <i>BH</i>		Signature <i>[Signature]</i>		Month 8	Day 28

White - Return to Generator

Canary - Facility Copy

Pink - Transporter

Goldenrod - Generator Copy

Industrial-Rosemont  
13425 Courthouse Blvd.  
Rosemount, MN 55068



197 CARL BOLANDER & SONS CO.  
251 STARKEY STREET  
ST. PAUL MN 55107

SITE		TICKET		GRID		WEIGHMASTER					
002		00839970		11		SUE M					
DATE IN		DATE OUT		TIME IN		TIME OUT		VEHICLE		ROLL OFF	
08/28/23		08/28/23		13:21		13:21		TT8-1703		23-0134	
REFERENCE						ORIGIN					
23-0134						VIN: TT8-1905_MN_5AXLES					

SCALE 1 GROSS WT 70780 LB  
STORED TARE WT 31940 LB  
NET WEIGHT 38840 LB

Inbound Ticket

QTY.	UNIT	DESCRIPTION	RATE	EXTENSION	FEE	TOTAL
19.42	TON	SOIL TON				

This facility will only accept non-hazardous industrial recyclables or construction, and demolition waste. We will not accept any loads containing any non-approved wastes or hazardous waste.651-438-1500  
Generator: ST PAUL PORT AUTHORITY-HEIGHTS  
Address: 2200 Larpenteur Ave E  
City/State St Paul, MN 55109  
Manifest: 1954177  
SKB-RMT 1022

SIGNATURE \_\_\_\_\_

NET AMOUNT
TENDERED
CHANGE
CHECK NO.

Industrial-Rosemont  
13425 Courthouse Blvd.  
Rosemount, MN 55068

197 CARL BOLANDER & SONS CO.  
251 STARKEY STREET  
ST. PAUL MN 55107

SITE		TICKET		GRID		WEIGHMASTER					
002		00839970		11		SUE M					
DATE IN		DATE OUT		TIME IN		TIME OUT		VEHICLE		ROLL OFF	
08/28/23		08/28/23		13:21		13:21		TT8-1703		23-0134	
REFERENCE						ORIGIN					
23-0134						VIN: TT8-1905_MN_5AXLES					

SCALE 1 GROSS WT 70780 LB  
STORED TARE WT 31940 LB  
NET WEIGHT 38840 LB

Inbound Ticket

QTY.	UNIT	DESCRIPTION	RATE	EXTENSION	FEE	TOTAL
19.42	TON	SOIL TON				

This facility will only accept non-hazardous industrial recyclables or construction, and demolition waste. We will not accept any loads containing any non-approved wastes or hazardous waste.651-438-1500  
Generator: ST PAUL PORT AUTHORITY-HEIGHTS  
Address: 2200 Larpenteur Ave E  
City/State St Paul, MN 55109  
Manifest: 1954177  
SKB-RMT 1022

SIGNATURE \_\_\_\_\_

NET AMOUNT
TENDERED
CHANGE
CHECK NO.



# SKB Rosemount Industrial Waste Facility

1954177

Shipping Manifest		1. Generator's US EPA ID No. (if any)		2. Page 1 of page(s)	
3. Generator's Name and Facility Address St. Paul Port Authority 2200 Larpeur Ave E, St. Paul, MN 55109		Mailing Address St. Paul Port Authority The Heights - Former Hillcrest 400 Wabasha St. N, Ste. #240, St. Paul, MN 55102 Fax (651) 223-5198			
4. Generator's Phone (651) 204-6241					
5. Transporter 1 Company Name <i>Tashir Inc. LLC</i>		Phone:			
6. Transporter 2 Company Name		Phone:			
7. Designated Facility Name and Site Address SKB Rosemount Industrial Waste Facility 13425 Courthouse Blvd. Rosemount, MN 55068		651-438-1500			
8. U.S. DOT Description (including Proper Shipping Name)		9. Containers No. Type		10. Total Quantity	11. Unit Wt/Vol
a. Non-Hazardous Industrial Waste (Mercury Contaminated Soil <10mg/kg) Job #23-6600 Jesse Wilcox					
b.					
c.					
d.					
13. Additional Descriptions for Materials Listed Above (Indicate waste stream Approval # below) a. MI 23-0134 Mercury Contaminated Soil <10mg/kg b. MI c. MI d. MI		14. Special Handling Procedures for Wastes Listed Above			
15. Special Handling Instructions and Additional Information Emergency Contact:		SKB Use Only Load # Scale Wt. Tons/Yds.			
16. GENERATOR'S CERTIFICATION: I hereby declare that the contents of this consignment are fully and accurately described above by proper shipping name and are classified, packed, marked, and labeled, and are in all respects in proper condition for transport by highway according to applicable international and national government regulations.					
Printed/Typed Name Agent for St. Paul Port Authority		Signature <i>Pat H. Burt</i>		Month Day Year 08 28 23	
17. Transporter 1 Acknowledged Receipt of Materials Printed/Typed Name <i>Mohammed Ahmed</i>		Signature <i>Mohammed Ahmed</i>		Month Day Year 08 28 23	
18. Transporter 2 Acknowledgement of Receipt of Materials Printed/Typed Name		Signature		Month Day Year	
19. Discrepancy Indication Space					
20. Facility Owner or Operator: Certification of receipt of non-hazardous materials covered by this Manifest except as noted in Item 19. Printed/Typed Name <i>Jim</i>					
Signature <i>Jim</i>		Month Day Year 08 28 23			

White - Return to Generator

Canary - Facility Copy

Pink - Transporter

Goldenrod - Generator Copy

Industrial-Rosemont  
13425 Courthouse Blvd.  
Rosemount, MN 55068



197 CARL BOLANDER & SONS CO.  
251 STARKEY STREET  
ST. PAUL MN 55107

SITE	TICKET	GRID		WEIGHMASTER	
002	00839971	11		DAVID	
DATE IN	DATE OUT	TIME IN	TIME OUT	VEHICLE	ROLL OFF
08/28/23	08/28/23	13:21	13:21	TT045-964	23-0134
REFERENCE			ORIGIN		
23-0134			VIN: YTD1132_MN_5AXLES-2		

SCALE 2 GROSS WT 73360 LB  
STORED TARE WT 34460 LB  
NET WEIGHT 38900 LB  
Inbound Ticket

QTY.	UNIT	DESCRIPTION	RATE	EXTENSION	FEE	TOTAL
19.45	TON	SOIL TON				

This facility will only accept non-hazardous industrial  
recyclables or construction, and demolition waste.

We will not accept any loads containing any  
non-approved wastes or hazardous waste.651-438-1500

Generator: ST PAUL PORT AUTHORITY-HEIGHTS

Address: 2200 Larpenteur Ave E

City/State: St Paul, MN 55109

Manifest: 1954178

SIGNATURE \_\_\_\_\_

NET AMOUNT

TENDERED

CHANGE

CHECK NO.

Industrial-Rosemont  
13425 Courthouse Blvd.  
Rosemount, MN 55068

197 CARL BOLANDER & SONS CO.  
251 STARKEY STREET  
ST. PAUL MN 55107

SITE	TICKET	GRID		WEIGHMASTER	
002	00839971	11		DAVID	
DATE IN	DATE OUT	TIME IN	TIME OUT	VEHICLE	ROLL OFF
08/28/23	08/28/23	13:21	13:21	TT045-964	23-0134
REFERENCE			ORIGIN		
23-0134			VIN: YTD1132_MN_5AXLES-2		

SCALE 2 GROSS WT 73360 LB  
STORED TARE WT 34460 LB  
NET WEIGHT 38900 LB  
Inbound Ticket

QTY.	UNIT	DESCRIPTION	RATE	EXTENSION	FEE	TOTAL
19.45	TON	SOIL TON				

This facility will only accept non-hazardous industrial  
recyclables or construction, and demolition waste.

We will not accept any loads containing any  
non-approved wastes or hazardous waste.651-438-1500

Generator: ST PAUL PORT AUTHORITY-HEIGHTS

Address: 2200 Larpenteur Ave E

City/State: St Paul, MN 55109

Manifest: 1954178

SIGNATURE \_\_\_\_\_

NET AMOUNT

TENDERED

CHANGE

CHECK NO.



# SKB Rosemount Industrial Waste Facility

1954178

Shipping Manifest		1. Generator's US EPA ID No. (if any)		2. Page 1 of page(s)	
3. Generator's Name and Facility Address St. Paul Port Authority 2200 Larpenteur Ave E, St. Paul, MN 55109		Mailing Address St. Paul Port Authority The Heights - Former Hillcrest 400 Wabasha St. N, Ste. #240, St. Paul, MN 55102 Fax (651) 223-5198			
4. Generator's Phone (651) 204-6241		5. Transporter 1 Company Name <i>Terra Training</i>			
6. Transporter 2 Company Name		Phone: <i>651-332-0501</i>			
7. Designated Facility Name and Site Address SKB Rosemount Industrial Waste Facility 13425 Courthouse Blvd. Rosemount, MN 55068		651-438-1500			
8. U.S. DOT Description (including Proper Shipping Name)		9. Containers No. Type		10. Total Quantity	11. Unit Wt/Vol
a. Non-Hazardous Industrial Waste (Mercury Contaminated Soil <10mg/kg) Job #23-6600 Jesse Wilcox					
b.					
c.					
d.					
13. Additional Descriptions for Materials Listed Above (indicate waste stream Approval # below) a. MI 23-0134 Mercury Contaminated Soil <10mg/kg b. MI c. MI d. MI		14. Special Handling Procedures for Wastes Listed Above			
15. Special Handling Instructions and Additional Information Emergency Contact:		SKB Use Only Load # _____ Scale Wt. _____ Tons/Yds. _____			
16. GENERATOR'S CERTIFICATION: I hereby declare that the contents of this consignment are fully and accurately described above by proper shipping name and are classified, packed, marked, and labeled, and are in all respects in proper condition for transport by highway according to applicable international and national government regulations.					
Printed/Typed Name Agent for St. Paul Port Authority		Signature <i>Paul H. Butts</i>		Month <i>08</i>	Day <i>28</i> Year <i>23</i>
17. Transporter 1 Acknowledged of Receipt of Materials		Signature <i>Jesse Lopez</i>		Month <i>08</i>	Day <i>28</i> Year <i>23</i>
18. Transporter 2 Acknowledgement of Receipt of Materials		Signature		Month	Day Year
19. Discrepancy Indication Space					
20. Facility Owner or Operator: Certification of receipt of non-hazardous materials covered by this Manifest except as noted in Item 19.					
Printed/Typed Name <i>Dave</i>		Signature <i>Dave</i>		Month <i>08</i>	Day <i>28</i> Year <i>23</i>

White - Return to Generator

Pink - Transporter

Canary - Facility Copy

Goldenrod - Generator Copy

Industrial-Rosemont  
13425 Courthouse Blvd.  
Rosemount, MN 55068

197 CARL BOLANDER & SONS CO.  
251 STARKEY STREET  
ST. PAUL MN 55107



SITE		TICKET		GRID		WEIGHMASTER	
002		00839972		11		SUE M	
DATE IN	DATE OUT	TIME IN	TIME OUT	VEHICLE	ROLL OFF		
08/28/23	08/28/23	13:22	13:22	MGL1-1305	23-0134		
REFERENCE				ORIGIN			
23-0134				VIN: PAT1334_MN_SAXLES			

SCALE 1 GROSS WT 75300 LB Inbound Ticket

STORED TARE WT 35060 LB

NET WEIGHT 40240 LB

QTY.	UNIT	DESCRIPTION	RATE	EXTENSION	FEE	TOTAL
20.12	TON	SOIL TON				

This facility will only accept non-hazardous industrial  
recyclables or construction, and demolition waste.

We will not accept any loads containing any  
non-approved wastes or hazardous waste.651-438-1500

Generator: ST PAUL PORT AUTHORITY-HEIGHTS

Address: 2200 Larpenteur Ave E

City/State: St Paul, MN 55109

Manifest: 1954176

SKB-RMT 1022

SIGNATURE \_\_\_\_\_

NET AMOUNT

TENDERED

CHANGE

CHECK NO.

Industrial-Rosemont  
13425 Courthouse Blvd.  
Rosemount, MN 55068

197 CARL BOLANDER & SONS CO.  
251 STARKEY STREET  
ST. PAUL MN 55107

SITE		TICKET		GRID		WEIGHMASTER	
002		00839972		11		SUE M	
DATE IN	DATE OUT	TIME IN	TIME OUT	VEHICLE	ROLL OFF		
08/28/23	08/28/23	13:22	13:22	MGL1-1305	23-0134		
REFERENCE				ORIGIN			
23-0134				VIN: PAT1334_MN_SAXLES			

SCALE 1 GROSS WT 75300 LB Inbound Ticket

STORED TARE WT 35060 LB

NET WEIGHT 40240 LB

QTY.	UNIT	DESCRIPTION	RATE	EXTENSION	FEE	TOTAL
20.12	TON	SOIL TON				

This facility will only accept non-hazardous industrial  
recyclables or construction, and demolition waste.

We will not accept any loads containing any  
non-approved wastes or hazardous waste.651-438-1500

Generator: ST PAUL PORT AUTHORITY-HEIGHTS

Address: 2200 Larpenteur Ave E

City/State: St Paul, MN 55109

Manifest: 1954176

SKB-RMT 1022

SIGNATURE \_\_\_\_\_

NET AMOUNT

TENDERED

CHANGE

CHECK NO.



# SKB Rosemount Industrial Waste Facility

1954176

Shipping Manifest		1. Generator's US EPA ID No. (if any)		2. Page 1 of page(s)	
3. Generator's Name and Facility Address St. Paul Port Authority 2200 Larpentour Ave E, St. Paul, MN 55109		Mailing Address St. Paul Port Authority The Heights - Former Hillcrest 400 Wabasha St. N, Ste. #240, St. Paul, MN 55102 Fax (651) 223-5198			
4. Generator's Phone (651) 204-6241					
5. Transporter 1 Company Name <i>Orlando</i>		Phone: <i>MG hog</i>			
6. Transporter 2 Company Name		Phone:			
7. Designated Facility Name and Site Address SKB Rosemount Industrial Waste Facility 13425 Courthouse Blvd. Rosemount, MN 55068		651-438-1500			
8. U.S. DOT Description (Including Proper Shipping Name)		9. Containers No. Type		10. Total Quantity	11. Unit Wt/Vol
a. Non-Hazardous Industrial Waste (Mercury Contaminated Soil <10mg/kg) Job #23-6600 Jesse Wilcox					
b.					
c.					
d.					
13. Additional Descriptions for Materials Listed Above (indicate waste stream Approval # below) a. MI 23-0134 Mercury Contaminated Soil <10mg/kg b. MI c. MI d. MI		14. Special Handling Procedures for Wastes Listed Above			
15. Special Handling Instructions and Additional Information Emergency Contact:		SKB Use Only Load # _____ Scale Wt. _____ Tons/Yds. _____			
16. GENERATOR'S CERTIFICATION: I hereby declare that the contents of this consignment are fully and accurately described above by proper shipping name and are classified, packed, marked, and labeled, and are in all respects in proper condition for transport by highway according to applicable international and national government regulations.					
Printed/Typed Name Agent for St. Paul Port Authority		Signature <i>R. H. Poth</i>		Month <i>08</i>	Day <i>28</i> Year <i>23</i>
17. Transporter 1 Acknowledged Receipt of Materials Printed/Typed Name <i>Orlando</i>		Signature <i>[Signature]</i>		Month <i>08</i>	Day <i>28</i> Year <i>23</i>
18. Transporter 2 Acknowledgement of Receipt of Materials Printed/Typed Name		Signature		Month	Day Year
19. Discrepancy Indication Space					
20. Facility Owner or Operator: Certification of receipt of non-hazardous materials covered by this Manifest except as noted in Item 19.					
Printed/Typed Name <i>[Signature]</i>		Signature <i>[Signature]</i>		Month <i>8</i>	Day <i>28</i> Year <i>23</i>

White - Return to Generator

Canary - Facility Copy

Pink - Transporter

Goldenrod - Generator Copy



Industrial-Rosemont  
13425 Courthouse Blvd.  
Rosemount, MN 55068

197 CARL BOLANDER & SONS CO.  
251 STARKEY STREET  
ST. PAUL MN 55107



SITE	TICKET	GRID		WEIGHMASTER	
002	00839974	11		SUE M	
DATE IN	DATE OUT	TIME IN	TIME OUT	VEHICLE	ROLL OFF
08/28/23	08/28/23	13:24	13:24	HT1-1701	23-0134
REFERENCE			ORIGIN		
23-0134			VIN: YTD5583_MN_4AXLES		

SCALE 1 GROSS WT 75700 LB Inbound Ticket  
STORED TARE WT 43100 LB  
NET WEIGHT 32600 LB

QTY.	UNIT	DESCRIPTION	RATE	EXTENSION	FEE	TOTAL
16.30	TON	SOIL TON				

This facility will only accept non-hazardous industrial  
recyclables or construction, and demolition waste.  
We will not accept any loads containing any  
non-approved wastes or hazardous waste.651-438-1500  
Generator: ST PAUL PORT AUTHORITY-HEIGHTS  
Address: 2200 Larpenteur Ave E  
City/State: St Paul, MN 55109  
Manifest: 1954179  
SKB-RMT 1022

SIGNATURE \_\_\_\_\_

NET AMOUNT
TENDERED
CHANGE
CHECK NO.

Industrial-Rosemont  
13425 Courthouse Blvd.  
Rosemount, MN 55068

197 CARL BOLANDER & SONS CO.  
251 STARKEY STREET  
ST. PAUL MN 55107

SITE	TICKET	GRID		WEIGHMASTER	
002	00839974	11		SUE M	
DATE IN	DATE OUT	TIME IN	TIME OUT	VEHICLE	ROLL OFF
08/28/23	08/28/23	13:24	13:24	HT1-1701	23-0134
REFERENCE			ORIGIN		
23-0134			VIN: YTD5583_MN_4AXLES		

SCALE 1 GROSS WT 75700 LB Inbound Ticket  
STORED TARE WT 43100 LB  
NET WEIGHT 32600 LB

QTY.	UNIT	DESCRIPTION	RATE	EXTENSION	FEE	TOTAL
16.30	TON	SOIL TON				

This facility will only accept non-hazardous industrial  
recyclables or construction, and demolition waste.  
We will not accept any loads containing any  
non-approved wastes or hazardous waste.651-438-1500  
Generator: ST PAUL PORT AUTHORITY-HEIGHTS  
Address: 2200 Larpenteur Ave E  
City/State: St Paul, MN 55109  
Manifest: 1954179  
SKB-RMT 1022

SIGNATURE \_\_\_\_\_

NET AMOUNT
TENDERED
CHANGE
CHECK NO.



# SKB Rosemount Industrial Waste Facility

1954179

Shipping Manifest		1. Generator's US EPA ID No. (if any)		2. Page 1 of page(s)	
3. Generator's Name and Facility Address St. Paul Port Authority 2200 Larpenteur Ave E, St. Paul, MN 55109		Mailing Address St. Paul Port Authority The Heights - Former Hillcrest 400 Wabasha St. N, Ste. #240, St. Paul, MN 55102 Fax (651) 223-5198			
4. Generator's Phone (651) 204-6241					
5. Transporter 1 Company Name <i>Hens-Transport</i>		Phone:			
6. Transporter 2 Company Name		Phone:			
7. Designated Facility Name and Site Address SKB Rosemount Industrial Waste Facility 13425 Courthouse Blvd. Rosemount, MN 55068		651-438-1500			
8. U.S. DOT Description (including Proper Shipping Name)		9. Containers No. Type		10. Total Quantity	11. Unit Wt/Vol
a. Non-Hazardous Industrial Waste (Mercury Contaminated Soil <10mg/kg) Job #23-6600 Jesse Wilcox					
b.					
c.					
d.					
13. Additional Descriptions for Materials Listed Above (Indicate waste stream Approval # below) a. MI 23-0134 Mercury Contaminated Soil <10mg/kg b. MI c. MI d. MI		14. Special Handling Procedures for Wastes Listed Above			
15. Special Handling Instructions and Additional Information Emergency Contact:		SKB Use Only Load # Scale Wt. Tons/Yds.			
16. GENERATOR'S CERTIFICATION: I hereby declare that the contents of this consignment are fully and accurately described above by proper shipping name and are classified, packed, marked, and labeled, and are in all respects in proper condition for transport by highway according to applicable International and national government regulations.					
Printed/Typed Name Agent for St. Paul Port Authority		Signature <i>Pat H. Dots</i>		Month 08	Day 28
17. Transporter 1 Acknowledged Receipt of Materials		Signature <i>H. R</i>		Year 23	
Printed/Typed Name <i>Henry Worzi</i>		Signature		Month 08	Day 28
18. Transported 2 Acknowledgement of Receipt of Materials		Signature		Year 23	
Printed/Typed Name		Signature		Month	Day
19. Discrepancy Indication Space					
20. Facility Owner or Operator: Certification of receipt of non-hazardous materials covered by this Manifest except as noted in Item 19.					
Printed/Typed Name <i>GM</i>		Signature <i>GM</i>		Month 8	Day 28
				Year 23	

White - Return to Generator

Canary - Facility Copy

Pink - Transporter

Goldenrod - Generator Copy

Industrial-Rosemont  
13425 Courthouse Blvd.  
Rosemount, MN 55068



197 CARL BOLANDER & SONS CO.  
251 STARKEY STREET  
ST. PAUL MN 55107

SITE	TICKET	GRID		WEIGHMASTER	
002	00839993	11		Christina W	
DATE IN	DATE OUT	TIME IN	TIME OUT	VEHICLE	ROLL OFF
08/28/23	08/28/23	13:38	13:38	CMR017-318	23-0134
REFERENCE			ORIGIN		
23-0134			VIN: YTE1236_MN_6AXLES		

SCALE 4 GROSS WT 73760 LB Inbound Ticket  
STORED TARE WT 34360 LB  
NET WEIGHT 39400 LB

QTY.	UNIT	DESCRIPTION	RATE	EXTENSION	FEE	TOTAL
19.70	TON	SOIL TON				

This facility will only accept non-hazardous industrial  
recyclables or construction, and demolition waste.  
We will not accept any loads containing any  
non-approved wastes or hazardous waste.651-438-1500  
Generator: ST PAUL PORT AUTHORITY-HEIGHTS  
Address: 2200 Larpenteur Ave E  
City/State St Paul, MN 55109  
Manifest # 1954183

SIGNATURE \_\_\_\_\_

NET AMOUNT

TENDERED

CHANGE

CHECK NO.

Industrial-Rosemont  
13425 Courthouse Blvd.  
Rosemount, MN 55068

197 CARL BOLANDER & SONS CO.  
251 STARKEY STREET  
ST. PAUL MN 55107

SITE	TICKET	GRID		WEIGHMASTER	
002	00839993	11		Christina W	
DATE IN	DATE OUT	TIME IN	TIME OUT	VEHICLE	ROLL OFF
08/28/23	08/28/23	13:38	13:38	CMR017-318	23-0134
REFERENCE			ORIGIN		
23-0134			VIN: YTE1236_MN_6AXLES		

SCALE 4 GROSS WT 73760 LB Inbound Ticket  
STORED TARE WT 34360 LB  
NET WEIGHT 39400 LB

QTY.	UNIT	DESCRIPTION	RATE	EXTENSION	FEE	TOTAL
19.70	TON	SOIL TON				

This facility will only accept non-hazardous industrial  
recyclables or construction, and demolition waste.  
We will not accept any loads containing any  
non-approved wastes or hazardous waste.651-438-1500  
Generator: ST PAUL PORT AUTHORITY-HEIGHTS  
Address: 2200 Larpenteur Ave E  
City/State St Paul, MN 55109  
Manifest: 1954183  
SKB-RMT 1022

SIGNATURE \_\_\_\_\_

NET AMOUNT

TENDERED

CHANGE

CHECK NO.



# SKB Rosemount Industrial Waste Facility

1954183

Shipping Manifest		1. Generator's US EPA ID No. (if any)		2. Page 1 of page(s)	
3. Generator's Name and Facility Address St. Paul Port Authority 2200 Larpenteur Ave E, St. Paul, MN 55109		Mailing Address St. Paul Port Authority The Heights - Former Hillcrest 400 Wabasha St. N, Ste. #240, St. Paul, MN 55102 Fax (651) 223-5198			
4. Generator's Phone (651) 204-6241		Phone:			
5. Transporter 1 Company Name <i>CMR Handling LLC</i>		Phone:			
6. Transporter 2 Company Name		Phone:			
7. Designated Facility Name and Site Address SKB Rosemount Industrial Waste Facility 13425 Courthouse Blvd. Rosemount, MN 55068		651-438-1500			
8. U.S. DOT Description (Including Proper Shipping Name)		9. Containers No. Type		10. Total Quantity	11. Unit Wt/Vol
a. Non-Hazardous Industrial Waste (Mercury Contaminated Soil <10mg/kg) Job #23-6600 Jesse Wilcox					
b.					
c.					
d.					
13. Additional Descriptions for Materials Listed Above (Indicate waste stream Approval # below) a. MI 23-0134 Mercury Contaminated Soil <10mg/kg b. MI c. MI d. MI		14. Special Handling Procedures for Wastes Listed Above			
15. Special Handling Instructions and Additional Information Emergency Contact:		SKB Use Only Load # _____ Scale Wt. _____ Tons/Yds. _____			
16. GENERATOR'S CERTIFICATION: I hereby declare that the contents of this consignment are fully and accurately described above by proper shipping name and are classified, packed, marked, and labeled, and are in all respects in proper condition for transport by highway according to applicable international and national government regulations.					
Printed/Typed Name Agent for St. Paul Port Authority		Signature <i>W. H. B...</i>		Month Day Year 10 8 28 23	
17. Transporter 1 Acknowledged Receipt of Materials Printed/Typed Name <i>Corey Ricks</i>		Signature <i>[Signature]</i>		Month Day Year 10 8 28 23	
18. Transporter 2 Acknowledgement of Receipt of Materials Printed/Typed Name		Signature		Month Day Year	
19. Discrepancy Indication Space					
20. Facility Owner or Operator: Certification of receipt of non-hazardous materials covered by this Manifest except as noted in item 19.					
Printed/Typed Name <i>[Signature]</i>		Signature <i>[Signature]</i>		Month Day Year 10 8 28 23	

White - Return to Generator

Canary - Facility Copy

Pink - Transporter

Goldenrod - Generator Copy

Industrial-Rosemont  
13425 Courthouse Blvd.  
Rosemount, MN 55068



197 CARL BOLANDER & SONS CO.  
251 STARKEY STREET  
ST. PAUL MN 55107

SITE		TICKET		GRID		WEIGHMASTER	
002		00839997		11		BROOKE H	
DATE IN	DATE OUT	TIME IN	TIME OUT	VEHICLE	ROLL OFF		
08/28/23	08/28/23	13:40	13:40	PT8-2079	23-0134		
REFERENCE				ORIGIN			
23-0134				VIN: YTA3840_MN_5ALXES			

SCALE 3 GROSS WT 71940 LB Inbound Ticket

STORED TARE WT 33320 LB

NET WEIGHT 38620 LB

QTY.	UNIT	DESCRIPTION	RATE	EXTENSION	FEE	TOTAL
19.31	TON	SOIL TON				

This facility will only accept non-hazardous industrial  
recyclables or construction, and demolition waste.

We will not accept any loads containing any  
non-approved wastes or hazardous waste.651-438-1500

Generator: ST PAUL PORT AUTHORITY-HEIGHTS

Address: 2200 Larpenteur Ave E

City/State St Paul, MN 55109

Manifest: 1954185

SIGNATURE \_\_\_\_\_

NET AMOUNT

TENDERED

CHANGE

CHECK NO.

Industrial-Rosemont  
13425 Courthouse Blvd.  
Rosemount, MN 55068

197 CARL BOLANDER & SONS CO.  
251 STARKEY STREET  
ST. PAUL MN 55107

SITE		TICKET		GRID		WEIGHMASTER	
002		00839997		11		BROOKE H	
DATE IN	DATE OUT	TIME IN	TIME OUT	VEHICLE	ROLL OFF		
08/28/23	08/28/23	13:40	13:40	PT8-2079	23-0134		
REFERENCE				ORIGIN			
23-0134				VIN: YTA3840_MN_5ALXES			

SCALE 3 GROSS WT 71940 LB Inbound Ticket

STORED TARE WT 33320 LB

NET WEIGHT 38620 LB

QTY.	UNIT	DESCRIPTION	RATE	EXTENSION	FEE	TOTAL
19.31	TON	SOIL TON				

This facility will only accept non-hazardous industrial  
recyclables or construction, and demolition waste.

We will not accept any loads containing any  
non-approved wastes or hazardous waste.651-438-1500

Generator: ST PAUL PORT AUTHORITY-HEIGHTS

Address: 2200 Larpenteur Ave E

City/State St Paul, MN 55109

Manifest: 1954185

SKB-WCI 4410

SIGNATURE \_\_\_\_\_

NET AMOUNT

TENDERED

CHANGE

CHECK NO.



# SKB Rosemount Industrial Waste Facility

1954185

Shipping Manifest		1. Generator's US EPA ID No. (if any)		2. Page 1 of page(s)	
3. Generator's Name and Facility Address St. Paul Port Authority 2200 Larpentour Ave E, St. Paul, MN 55109		Mailing Address St. Paul Port Authority The Heights - Former Hillcrest 400 Wabasha St. N, Ste. #240, St. Paul, MN 55102			
4. Generator's Phone (651) 204-6241		Fax (651) 223-5198			
5. Transporter 1 Company Name 		Phone:			
6. Transporter 2 Company Name		Phone:			
7. Designated Facility Name and Site Address		SKB Rosemount Industrial Waste Facility 13425 Courthouse Blvd. Rosemount, MN 55068 651-438-1500			
8. U.S. DOT Description (including Proper Shipping Name)		9. Containers		10. Total Quantity	11. Unit Wt/Vol
		No.	Type		
a. Non-Hazardous Industrial Waste (Mercury Contaminated Soil <10mg/kg) Job #23-6600 Jesse Wilcox					
b.					
c.					
d.					
13. Additional Descriptions for Materials Listed Above (indicate waste stream Approval # below)		14. Special Handling Procedures for Wastes Listed Above			
a. MI 23-0134 Mercury Contaminated Soil <10mg/kg					
b. MI					
c. MI					
d. MI					
15. Special Handling Instructions and Additional Information		SKB Use Only			
Emergency Contact:		Load #			
		Scale Wt.			
		Tons/Yds.			
16. GENERATOR'S CERTIFICATION: I hereby declare that the contents of this consignment are fully and accurately described above by proper shipping name and are classified, packed, marked, and labeled, and are in all respects in proper condition for transport by highway according to applicable international and national government regulations.					
Printed/Typed Name Agent for St. Paul Port Authority		Signature 		Month Day Year 10 8 28 23	
17. Transporter 1 Acknowledged Receipt of Materials		Signature 		Month Day Year 10 8 28 23	
18. Transporter 2 Acknowledgement of Receipt of Materials		Signature		Month Day Year	
19. Discrepancy Indication Space					
20. Facility Owner or Operator: Certification of receipt of non-hazardous materials covered by this Manifest except as noted in Item 19.					
Printed/Typed Name 		Signature 		Month Day Year 10 8 28 23	

White - Return to Generator

Canary Facility Copy

Pink - Transporter

Goldenrod - Generator Copy

Industrial-Rosemont  
13425 Courthouse Blvd.  
Rosemont, MN 55068



197 CARL BOLANDER & SONS CO.  
251 STARKEY STREET  
ST. PAUL MN 55107

SITE	TICKET	GRID		WEIGHMASTER	
002	00840001	11		SUE M	
DATE IN	DATE OUT	TIME IN	TIME OUT	VEHICLE	ROLL OFF
08/28/23	08/28/23	13:42	13:42	AT44-1303	23-0134
REFERENCE			ORIGIN		
23-0134			VIN: YTD5515_MN_5AXLES		

SCALE 1 GROSS WT 68020 LB Inbound Ticket  
STORED TARE WT 33520 LB  
NET WEIGHT 34500 LB

QTY.	UNIT	DESCRIPTION	RATE	EXTENSION	FEE	TOTAL
17.25	TON	SOIL TON				

This facility will only accept non-hazardous industrial  
recyclables or construction, and demolition waste.  
We will not accept any loads containing any  
non-approved wastes or hazardous waste.651-438-1500  
Generator: ST PAUL PORT AUTHORITY-HEIGHTS  
Address: 2200 Larpenteur Ave E  
City/State: St Paul, MN 55109  
Manifest: 1954181  
SKB-RMT 1022

SIGNATURE \_\_\_\_\_

NET AMOUNT

TENDERED

CHANGE

CHECK NO.

Industrial-Rosemont  
13425 Courthouse Blvd.  
Rosemont, MN 55068

197 CARL BOLANDER & SONS CO.  
251 STARKEY STREET  
ST. PAUL MN 55107

SITE	TICKET	GRID		WEIGHMASTER	
002	00840001	11		SUE M	
DATE IN	DATE OUT	TIME IN	TIME OUT	VEHICLE	ROLL OFF
08/28/23	08/28/23	13:42	13:42	AT44-1303	23-0134
REFERENCE			ORIGIN		
23-0134			VIN: YTD5515_MN_5AXLES		

SCALE 1 GROSS WT 68020 LB Inbound Ticket  
STORED TARE WT 33520 LB  
NET WEIGHT 34500 LB

QTY.	UNIT	DESCRIPTION	RATE	EXTENSION	FEE	TOTAL
17.25	TON	SOIL TON				

This facility will only accept non-hazardous industrial  
recyclables or construction, and demolition waste.  
We will not accept any loads containing any  
non-approved wastes or hazardous waste.651-438-1500  
Generator: ST PAUL PORT AUTHORITY-HEIGHTS  
Address: 2200 Larpenteur Ave E  
City/State: St Paul, MN 55109  
Manifest: 1954181  
SKB-RMT 1022

SIGNATURE \_\_\_\_\_

NET AMOUNT

TENDERED

CHANGE

CHECK NO.



# SKB Rosemount Industrial Waste Facility

1954181

Shipping Manifest		1. Generator's US EPA ID No. (if any)		2. Page 1 of page(s)	
3. Generator's Name and Facility Address St. Paul Port Authority 2200 Larpenteur Ave E, St. Paul, MN 55109		Mailing Address St. Paul Port Authority The Heights - Former Hillcrest 400 Wabasha St. N, Ste. #240, St. Paul, MN 55102 Fax (651) 223-5198			
4. Generator's Phone (651) 204-6241					
5. Transporter 1 Company Name <i>Aquapac Transport</i>		Phone:			
6. Transporter 2 Company Name		Phone:			
7. Designated Facility Name and Site Address SKB Rosemount Industrial Waste Facility 13425 Courthouse Blvd. Rosemount, MN 55068		651-438-1500			
8. U.S. DOT Description (including Proper Shipping Name)		9. Containers No. Type		10. Total Quantity	11. Unit Wt/Vol
a. Non-Hazardous Industrial Waste (Mercury Contaminated Soil <10mg/kg) Job #23-6600 Jesse Wilcox					
b.					
c.					
d.					
13. Additional Descriptions for Materials Listed Above (Indicate waste stream Approval # below) a. MI 23-0134 Mercury Contaminated Soil <10mg/kg b. MI c. MI d. MI		14. Special Handling Procedures for Wastes Listed Above			
15. Special Handling Instructions and Additional Information Emergency Contact:		SKB Use Only Load # _____ Scale Wt. _____ Tons/Yds. _____			
16. GENERATOR'S CERTIFICATION: I hereby declare that the contents of this consignment are fully and accurately described above by proper shipping name and are classified, packed, marked, and labeled, and are in all respects in proper condition for transport by highway according to applicable international and national government regulations.					
Printed/Typed Name Agent for St. Paul Port Authority		Signature <i>Pat H. Probst</i>		Month 08	Day 28
17. Transporter 1 Acknowledged Receipt of Materials Printed/Typed Name <i>Emmanuel</i>		Signature <i>Emmanuel</i>		Year 23	
18. Transported 2 Acknowledgement of Receipt of Materials Printed/Typed Name		Signature		Month 08	Day 28
19. Discrepancy Indication Space		Year 23			
20. Facility Owner or Operator: Certification of receipt of non-hazardous materials covered by this Manifest except as noted in Item 19.					
Printed/Typed Name <i>SW</i>		Signature <i>SW</i>		Month 08	Day 28
				Year 23	

White - Return to Generator

Canary - Facility Copy

Pink - Transporter

Goldenrod - Generator Copy



Industrial-Rosemont  
13425 Courthouse Blvd.  
Rosemount, MN 55068



197 CARL BOLANDER & SONS CO.  
251 STARKEY STREET  
ST. PAUL MN 55107

SITE	TICKET	GRID		WEIGHMASTER	
002	00840007	11		SUE M	
DATE IN	DATE OUT	TIME IN	TIME OUT	VEHICLE	ROLL OFF
08/28/23	08/28/23	13:45	13:45	MP1-365	23-0134
REFERENCE			ORIGIN		
23-0134			VIN: PZA3258_MN_6AXLES		

SCALE 1 GROSS WT 76340 LB  
STORED TARE WT 37520 LB  
NET WEIGHT 38820 LB

Inbound Ticket

QTY.	UNIT	DESCRIPTION	RATE	EXTENSION	FEE	TOTAL
19.41	TON	SOIL TON				

This facility will only accept non-hazardous industrial  
recyclables or construction, and demolition waste.

We will not accept any loads containing any  
non-approved wastes or hazardous waste.651-438-1500

Generator: ST PAUL PORT AUTHORITY-HEIGHTS

Address: 2200 Larpenteur Ave E

City/State: St Paul, MN 55109

Manifest: 1954182

SKB-RMT 0022

SIGNATURE \_\_\_\_\_

NET AMOUNT

TENDERED

CHANGE

CHECK NO.

Industrial-Rosemont  
13425 Courthouse Blvd.  
Rosemount, MN 55068

197 CARL BOLANDER & SONS CO.  
251 STARKEY STREET  
ST. PAUL MN 55107

SITE	TICKET	GRID		WEIGHMASTER	
002	00840007	11		SUE M	
DATE IN	DATE OUT	TIME IN	TIME OUT	VEHICLE	ROLL OFF
08/28/23	08/28/23	13:45	13:45	MP1-365	23-0134
REFERENCE			ORIGIN		
23-0134			VIN: PZA3258_MN_6AXLES		

SCALE 1 GROSS WT 76340 LB  
STORED TARE WT 37520 LB  
NET WEIGHT 38820 LB

Inbound Ticket

QTY.	UNIT	DESCRIPTION	RATE	EXTENSION	FEE	TOTAL
19.41	TON	SOIL TON				

This facility will only accept non-hazardous industrial  
recyclables or construction, and demolition waste.

We will not accept any loads containing any  
non-approved wastes or hazardous waste.651-438-1500

Generator: ST PAUL PORT AUTHORITY-HEIGHTS

Address: 2200 Larpenteur Ave E

City/State: St Paul, MN 55109

Manifest: 1954182

SKB-RMT 0022

SIGNATURE \_\_\_\_\_

NET AMOUNT

TENDERED

CHANGE

CHECK NO.



# SKB Rosemount Industrial Waste Facility

1954182

Shipping Manifest		1. Generator's US EPA ID No. (if any)		2. Page 1 of page(s)	
3. Generator's Name and Facility Address St. Paul Port Authority 2200 Larpenteur Ave E, St. Paul, MN 55109		Mailing Address St. Paul Port Authority The Heights - Former Hillcrest 400 Wabasha St. N, Ste. #240, St. Paul, MN 55102 Fax (651) 223-5198			
4. Generator's Phone (651) 204-6241		5. Transporter 1 Company Name <i>Movers Paradise Inc</i> Phone: <i>952-686-8449</i>			
6. Transporter 2 Company Name		Phone:			
7. Designated Facility Name and Site Address SKB Rosemount Industrial Waste Facility 13425 Courthouse Blvd. Rosemount, MN 55068		651-438-1500			
8. U.S. DOT Description (including Proper Shipping Name)		9. Containers No. Type		10. Total Quantity	11. Unit Wt/Vol
a. Non-Hazardous Industrial Waste (Mercury Contaminated Soil <10mg/kg) Job #23-6600 Jesse Wilcox					
b.					
c.					
d.					
13. Additional Descriptions for Materials Listed Above (indicate waste stream Approval # below) a. MI 23-0134 Mercury Contaminated Soil <10mg/kg b. MI c. MI d. MI		14. Special Handling Procedures for Wastes Listed Above			
15. Special Handling Instructions and Additional Information Emergency Contact:		SKB Use Only Load # _____ Scale Wt. _____ Tons/Yds. _____			
16. GENERATOR'S CERTIFICATION: I hereby declare that the contents of this consignment are fully and accurately described above by proper shipping name and are classified, packed, marked, and labeled, and are in all respects in proper condition for transport by highway according to applicable international and national government regulations.					
Printed/Typed Name Agent for St. Paul Port Authority		Signature <i>Pat H. Hultine</i>		Month 10	Day 28
17. Transporter 1 Acknowledged Receipt of Materials		Signature <i>[Signature]</i>		Year 2018	
Printed/Typed Name		Signature		Month 10	Day 28
18. Transporter 2 Acknowledgement of Receipt of Materials		Signature		Year 2018	
Printed/Typed Name		Signature		Month 10	Day 28
19. Discrepancy Indication Space					
20. Facility Owner or Operator: Certification of receipt of non-hazardous materials covered by this Manifest except as noted in Item 19.					
Printed/Typed Name <i>[Signature]</i>		Signature <i>[Signature]</i>		Month 10	Day 28
				Year 2018	

White - Return to Generator

Canary - Facility Copy

Pink - Transporter

Goldenrod - Generator Copy

Industrial-Rosemont  
13425 Courthouse Blvd.  
Rosemount, MN 55068



197 CARL BOLANDER & SONS CO.  
251 STARKEY STREET  
ST. PAUL MN 55107

SITE	TICKET	GRID		WEIGHMASTER	
002	00840014	11		SUE M	
DATE IN	DATE OUT	TIME IN	TIME OUT	VEHICLE	ROLL OFF
08/28/23	08/28/23	13:49	13:49	JDN09-355	23-0134
REFERENCE			ORIGIN		
23-0134			VIN: PAT9193_MN_6AXLES		

SCALE 1 GROSS WT 74480 LB  
STORED TARE WT 36900 LB  
NET WEIGHT 37580 LB  
Inbound Ticket

QTY.	UNIT	DESCRIPTION	RATE	EXTENSION	FEE	TOTAL
18.79	TON	SOIL TON				

This facility will only accept non-hazardous industrial  
recyclables or construction, and demolition waste.

We will not accept any loads containing any  
non-approved wastes or hazardous waste.651-438-1500

Generator: ST PAUL PORT AUTHORITY-HEIGHTS

Address: 2200 Larpenteur Ave E

City/State: St Paul, MN 55109

Manifest: 1954184

SKB-RMT 1022

SIGNATURE \_\_\_\_\_

NET AMOUNT

TENDERED

CHANGE

CHECK NO.

Industrial-Rosemont  
13425 Courthouse Blvd.  
Rosemount, MN 55068

197 CARL BOLANDER & SONS CO.  
251 STARKEY STREET  
ST. PAUL MN 55107

SITE	TICKET	GRID		WEIGHMASTER	
002	00840014	11		SUE M	
DATE IN	DATE OUT	TIME IN	TIME OUT	VEHICLE	ROLL OFF
08/28/23	08/28/23	13:49	13:49	JDN09-355	23-0134
REFERENCE			ORIGIN		
23-0134			VIN: PAT9193_MN_6AXLES		

SCALE 1 GROSS WT 74480 LB  
STORED TARE WT 36900 LB  
NET WEIGHT 37580 LB  
Inbound Ticket

QTY.	UNIT	DESCRIPTION	RATE	EXTENSION	FEE	TOTAL
18.79	TON	SOIL TON				

This facility will only accept non-hazardous industrial  
recyclables or construction, and demolition waste.

We will not accept any loads containing any  
non-approved wastes or hazardous waste.651-438-1500

Generator: ST PAUL PORT AUTHORITY-HEIGHTS

Address: 2200 Larpenteur Ave E

City/State: St Paul, MN 55109

Manifest: 1954184

SKB-RMT 1022

SIGNATURE \_\_\_\_\_

NET AMOUNT

TENDERED

CHANGE

CHECK NO.



# SKB Rosemount Industrial Waste Facility

1954184

Shipping Manifest		1. Generator's US EPA ID No. (if any)		2. Page 1 of page(s)	
3. Generator's Name and Facility Address St. Paul Port Authority 2200 Larpenteur Ave E, St. Paul, MN 55109		Mailing Address St. Paul Port Authority The Heights - Former Hillcrest 400 Wabasha St. N, Ste. #240, St. Paul, MN 55102			
4. Generator's Phone (651) 204-6241		Fax (651) 223-5198			
5. Transporter 1 Company Name <b>J.D.N Logistic</b>		Phone:			
6. Transporter 2 Company Name		Phone:			
7. Designated Facility Name and Site Address SKB Rosemount Industrial Waste Facility 13425 Courthouse Blvd. Rosemount, MN 55068		651-438-1500			
8. U.S. DOT Description (including Proper Shipping Name)		9. Containers No. Type		10. Total Quantity	11. Unit Wt/Vol
a. Non-Hazardous Industrial Waste (Mercury Contaminated Soil <10mg/kg) Job #23-6600 Jesse Wilcox					
b.					
c.					
d.					
13. Additional Descriptions for Materials Listed Above (indicate waste stream Approval # below) a. MI 23-0134 Mercury Contaminated Soil <10mg/kg b. MI c. MI d. MI		14. Special Handling Procedures for Wastes Listed Above			
15. Special Handling Instructions and Additional Information Emergency Contact:		SKB Use Only Load # Scale Wt. Tons/Yds.			
16. GENERATOR'S CERTIFICATION: I hereby declare that the contents of this consignment are fully and accurately described above by proper shipping name and are classified, packed, marked, and labeled, and are in all respects in proper condition for transport by highway according to applicable international and national government regulations.					
Printed/Typed Name Agent for St. Paul Port Authority		Signature <i>Ant H. Beck</i>		Month Day Year 10 18 2023	
17. Transporter 1 Acknowledged Receipt of Materials Printed/Typed Name <b>Juan Navas</b>		Signature <i>Juan Navas</i>		Month Day Year 10 18 2023	
18. Transported 2 Acknowledgement of Receipt of Materials Printed/Typed Name		Signature		Month Day Year	
19. Discrepancy Indication Space					
20. Facility Owner or Operator: Certification of receipt of non-hazardous materials covered by this Manifest except as noted in Item 19.					
Printed/Typed Name <i>SM</i>		Signature <i>SM</i>		Month Day Year 10 18 2023	

White - Return to Generator

Canary - Facility Copy

Pink - Transporter

Goldenrod - Generator Copy

Industrial-Rosemont  
13425 Courthouse Blvd.  
Rosemount, MN 55068



197 CARL BOLANDER & SONS CO.  
251 STARKEY STREET  
ST. PAUL MN 55107

SITE	TICKET	GRID		WEIGHMASTER	
002	00840024	11		SUE M	
DATE IN	DATE OUT	TIME IN	TIME OUT	VEHICLE	ROLL OFF
08/28/23	08/28/23	13:57	13:57	STL07-335	23-0134
REFERENCE			ORIGIN		
23-0134			VIN: YTE6965_MN_6AXELS		

SCALE 1 GROSS WT 74160 LB Inbound Ticket  
STORED TARE WT 34640 LB  
NET WEIGHT 39520 LB

QTY.	UNIT	DESCRIPTION	RATE	EXTENSION	FEE	TOTAL
19.76	TON	SOIL TON				

This facility will only accept non-hazardous industrial  
recyclables or construction, and demolition waste.  
We will not accept any loads containing any  
non-approved wastes or hazardous waste.651-438-1500  
Generator: ST PAUL PORT AUTHORITY-HEIGHTS  
Address: 2200 Larpenteur Ave E  
City/State St Paul, MN 55109  
Manifest: 1954186  
SKB-RMT 1022

SIGNATURE \_\_\_\_\_

NET AMOUNT
TENDERED
CHANGE
CHECK NO.

Industrial-Rosemont  
13425 Courthouse Blvd.  
Rosemount, MN 55068

197 CARL BOLANDER & SONS CO.  
251 STARKEY STREET  
ST. PAUL MN 55107

SITE	TICKET	GRID		WEIGHMASTER	
002	00840024	11		SUE M	
DATE IN	DATE OUT	TIME IN	TIME OUT	VEHICLE	ROLL OFF
08/28/23	08/28/23	13:57	13:57	STL07-335	23-0134
REFERENCE			ORIGIN		
23-0134			VIN: YTE6965_MN_6AXELS		

SCALE 1 GROSS WT 74160 LB Inbound Ticket  
STORED TARE WT 34640 LB  
NET WEIGHT 39520 LB

QTY.	UNIT	DESCRIPTION	RATE	EXTENSION	FEE	TOTAL
19.76	TON	SOIL TON				

This facility will only accept non-hazardous industrial  
recyclables or construction, and demolition waste.  
We will not accept any loads containing any  
non-approved wastes or hazardous waste.651-438-1500  
Generator: ST PAUL PORT AUTHORITY-HEIGHTS  
Address: 2200 Larpenteur Ave E  
City/State St Paul, MN 55109  
Manifest: 1954186  
SKB-RMT 1022

SIGNATURE \_\_\_\_\_

NET AMOUNT
TENDERED
CHANGE
CHECK NO.



# SKB Rosemount Industrial Waste Facility

1954186

Shipping Manifest		1. Generator's US EPA ID No. (if any)		2. Page 1 of page(s)		
3. Generator's Name and Facility Address St. Paul Port Authority 2200 Larpenteur Ave E, St. Paul, MN 55109		Mailing Address St. Paul Port Authority The Heights - Former Hillcrest 400 Wabasha St. N, Ste. #240, St. Paul, MN 55102 Fax (651) 223-5198				
4. Generator's Phone (651) 204-6241		Phone: 612 481 6485				
5. Transporter 1 Company Name <i>Sankel Transport LLC</i>		Phone:				
6. Transporter 2 Company Name		Phone:				
7. Designated Facility Name and Site Address SKB Rosemount Industrial Waste Facility 13425 Courthouse Blvd. Rosemount, MN 55068		651-438-1500				
8. U.S. DOT Description (Including Proper Shipping Name)		9. Containers No. Type		10. Total Quantity	11. Unit Wt/Vol	12. Waste Profile Sheet #
a. Non-Hazardous Industrial Waste (Mercury Contaminated Soil <10mg/kg) Job #23-6600 Jesse Wilcox						
b.						
c.						
d.						
13. Additional Descriptions for Materials Listed Above (Indicate waste stream Approval # below) a. MI 23-0134 Mercury Contaminated Soil <10mg/kg b. MI c. MI d. MI		14. Special Handling Procedures for Wastes Listed Above				
15. Special Handling Instructions and Additional Information Emergency Contact:		SKB Use Only Load # Scale Wt. Tons/Yds.				
16. GENERATOR'S CERTIFICATION: I hereby declare that the contents of this consignment are fully and accurately described above by proper shipping name and are classified, packed, marked, and labeled, and are in all respects in proper condition for transport by highway according to applicable international and national government regulations.						
Printed/Typed Name Agent for St. Paul Port Authority		Signature <i>Pat H. Bult</i>		Month Day Year 08 28 23		
17. Transporter 1 Acknowledged Receipt of Materials		Printed/Typed Name <i>Carlos Sanchez</i>		Signature <i>C Sanchez</i>		
18. Transporter 2 Acknowledgement of Receipt of Materials		Printed/Typed Name		Signature		
19. Discrepancy Indication Space						
20. Facility Owner or Operator: Certification of receipt of non-hazardous materials covered by this Manifest except as noted in Item 19.						
Printed/Typed Name <i>sm</i>		Signature <i>sm</i>		Month Day Year 08 28 23		

White - Return to Generator

Canary - Facility Copy

Pink - Transporter

Goldenrod - Generator Copy

Industrial-Rosemont  
13425 Courthouse Blvd.  
Rosemont, MN 55068



197 CARL BOLANDER & SONS CO.  
251 STARKEY STREET  
ST. PAUL MN 55107

SITE		TICKET		GRID		WEIGHMASTER	
002		00840026		11		SUE M	
DATE IN	DATE OUT	TIME IN	TIME OUT	VEHICLE	ROLL OFF		
08/28/23	08/28/23	13:58	13:58	RPS18-435	23-0134		
REFERENCE				ORIGIN			
23-0134				VIN: PAS0788_MN_6AXLES-3			

SCALE 1 GROSS WT 74640 LB  
STORED TARE WT 37640 LB  
NET WEIGHT 37000 LB  
Inbound Ticket

QTY.	UNIT	DESCRIPTION	RATE	EXTENSION	FEE	TOTAL
18.50	TON	SOIL TON				

This facility will only accept non-hazardous industrial recyclables or construction, and demolition waste. We will not accept any loads containing any non-approved wastes or hazardous waste.651-438-1500  
Generator: ST PAUL PORT AUTHORITY-HEIGHTS  
Address: 2200 Larpenteur Ave E  
City/State St Paul, MN 55109  
Manifest: 1954187  
SKB-RMT 1022

SIGNATURE \_\_\_\_\_

NET AMOUNT
TENDERED
CHANGE
CHECK NO.

Industrial-Rosemont  
13425 Courthouse Blvd.  
Rosemont, MN 55068

197 CARL BOLANDER & SONS CO.  
251 STARKEY STREET  
ST. PAUL MN 55107

SITE		TICKET		GRID		WEIGHMASTER	
002		00840026		11		SUE M	
DATE IN	DATE OUT	TIME IN	TIME OUT	VEHICLE	ROLL OFF		
08/28/23	08/28/23	13:58	13:58	RPS18-435	23-0134		
REFERENCE				ORIGIN			
23-0134				VIN: PAS0788_MN_6AXLES-3			

SCALE 1 GROSS WT 74640 LB  
STORED TARE WT 37640 LB  
NET WEIGHT 37000 LB  
Inbound Ticket

QTY.	UNIT	DESCRIPTION	RATE	EXTENSION	FEE	TOTAL
18.50	TON	SOIL TON				

This facility will only accept non-hazardous industrial recyclables or construction, and demolition waste. We will not accept any loads containing any non-approved wastes or hazardous waste.651-438-1500  
Generator: ST PAUL PORT AUTHORITY-HEIGHTS  
Address: 2200 Larpenteur Ave E  
City/State St Paul, MN 55109  
Manifest: 1954187  
SKB-RMT 1022

SIGNATURE \_\_\_\_\_

NET AMOUNT
TENDERED
CHANGE
CHECK NO.



# SKB Rosemount Industrial Waste Facility

1954187

Shipping Manifest		1. Generator's US EPA ID No. (if any)		2. Page 1 of page(s)	
3. Generator's Name and Facility Address St. Paul Port Authority 2200 Larpenteur Ave E, St. Paul, MN 55109		Mailing Address St. Paul Port Authority The Heights - Former Hillcrest 400 Wabasha St. N, Ste. #240, St. Paul, MN 55102 Fax (651) 223-5198			
4. Generator's Phone (651) 204-6241		Phone: (651) 223-5198			
5. Transporter 1 Company Name		Phone:			
6. Transporter 2 Company Name RPS Transp		Phone: 612 991 2918			
7. Designated Facility Name and Site Address SKB Rosemount Industrial Waste Facility 13425 Courthouse Blvd. Rosemount, MN 55068		651-438-1500			
8. U.S. DOT Description (including Proper Shipping Name)		9. Containers No. Type		10. Total Quantity	
a. Non-Hazardous Industrial Waste (Mercury Contaminated Soil <10mg/kg) Job #23-6600 Jesse Wilcox					
b.					
c.					
d.					
13. Additional Descriptions for Materials Listed Above (indicate waste stream Approval # below) a. MI 23-0134 Mercury Contaminated Soil <10mg/kg b. MI c. MI d. MI		14. Special Handling Procedures for Wastes Listed Above			
15. Special Handling Instructions and Additional Information Emergency Contact:		SKB Use Only Load # Scale Wt. Tons/Yds.			
16. GENERATOR'S CERTIFICATION: I hereby declare that the contents of this consignment are fully and accurately described above by proper shipping name and are classified, packed, marked, and labeled, and are in all respects in proper condition for transport by highway according to applicable international and national government regulations.					
Printed/Typed Name Agent for St. Paul Port Authority		Signature [Signature]		Month Day Year 08 28 23	
17. Transporter 1 Acknowledged of Receipt of Materials		Printed/Typed Name Ruben Stein		Signature [Signature]	
18. Transported 2 Acknowledgement of Receipt of Materials		Printed/Typed Name		Signature	
19. Discrepancy Indication Space					
20. Facility Owner or Operator: Certification of receipt of non-hazardous materials covered by this Manifest except as noted in Item 19.					
Printed/Typed Name		Signature		Month Day Year 08 28 23	

White - Return to Generator

Canary - Facility Copy

Pink - Transporter

Goldenrod - Generator Copy



Industrial-Rosemont  
13425 Courthouse Blvd.  
Rosemount, MN 55068

197 CARL BOLANDER & SONS CO.  
251 STARKEY STREET  
ST. PAUL MN 55107



SITE		TICKET		GRID		WEIGHMASTER	
002		00840027		11		SUE M	
DATE IN	DATE OUT	TIME IN	TIME OUT	VEHICLE	ROLL OFF		
08/28/23	08/28/23	14:00	14:00	IOA1-1404	23-0134		
REFERENCE				ORIGIN			
23-0134				VIN: YTD7202_MN_5AXLES			

SCALE 1 GROSS WT 70160 LB Inbound Ticket  
STORED TARE WT 33000 LB  
NET WEIGHT 37160 LB

QTY.	UNIT	DESCRIPTION	RATE	EXTENSION	FEE	TOTAL
18.58	TON	SOIL TON				

This facility will only accept non-hazardous industrial  
recyclables or construction, and demolition waste.  
We will not accept any loads containing any  
non-approved wastes or hazardous waste.651-438-1500  
Generator: ST PAUL PORT AUTHORITY-HEIGHTS  
Address: 2200 Larpenteur Ave E  
City/State St Paul, MN 55109  
Manifest: 1954189  
SKB-RMT 1022

SIGNATURE \_\_\_\_\_

NET AMOUNT
TENDERED
CHANGE
CHECK NO.

Industrial-Rosemont  
13425 Courthouse Blvd.  
Rosemount, MN 55068

197 CARL BOLANDER & SONS CO.  
251 STARKEY STREET  
ST. PAUL MN 55107

SITE		TICKET		GRID		WEIGHMASTER	
002		00840027		11		SUE M	
DATE IN	DATE OUT	TIME IN	TIME OUT	VEHICLE	ROLL OFF		
08/28/23	08/28/23	14:00	14:00	IOA1-1404	23-0134		
REFERENCE				ORIGIN			
23-0134				VIN: YTD7202_MN_5AXLES			

SCALE 1 GROSS WT 70160 LB Inbound Ticket  
STORED TARE WT 33000 LB  
NET WEIGHT 37160 LB

QTY.	UNIT	DESCRIPTION	RATE	EXTENSION	FEE	TOTAL
18.58	TON	SOIL TON				

This facility will only accept non-hazardous industrial  
recyclables or construction, and demolition waste.  
We will not accept any loads containing any  
non-approved wastes or hazardous waste.651-438-1500  
Generator: ST PAUL PORT AUTHORITY-HEIGHTS  
Address: 2200 Larpenteur Ave E  
City/State St Paul, MN 55109  
Manifest: 1954189  
SKB-RMT 1022

SIGNATURE \_\_\_\_\_

NET AMOUNT
TENDERED
CHANGE
CHECK NO.



# SKB Rosemount Industrial Waste Facility

1954189

Shipping Manifest		1. Generator's US EPA ID No. (if any)		2. Page 1 of page(s)	
3. Generator's Name and Facility Address St. Paul Port Authority 2200 Larpentour Ave E, St. Paul, MN 55109		Mailing Address St. Paul Port Authority The Heights - Former Hillcrest 400 Wabasha St. N, Ste. #240, St. Paul, MN 55102 Fax (651) 223-5198			
4. Generator's Phone (651) 204-6241					
5. Transporter 1 Company Name <i>Isaac A IOA</i>		Phone:			
6. Transporter 2 Company Name		Phone:			
7. Designated Facility Name and Site Address SKB Rosemount Industrial Waste Facility 13425 Courthouse Blvd. Rosemount, MN 55068		651-438-1500			
8. U.S. DOT Description (including Proper Shipping Name)		9. Containers No. Type		10. Total Quantity	11. Unit Wt/Vol
a. Non-Hazardous Industrial Waste (Mercury Contaminated Soil <10mg/kg) Job #23-6600 Jesse Wilcox					
b.					
c.					
d.					
13. Additional Descriptions for Materials Listed Above (indicate waste stream Approval # below) a. MI 23-0134 Mercury Contaminated Soil <10mg/kg b. MI c. MI d. MI		14. Special Handling Procedures for Wastes Listed Above			
15. Special Handling Instructions and Additional Information Emergency Contact:		SKB Use Only Load # _____ Scale Wt. _____ Tons/Yds. _____			
16. GENERATOR'S CERTIFICATION: I hereby declare that the contents of this consignment are fully and accurately described above by proper shipping name and are classified, packed, marked, and labeled, and are in all respects in proper condition for transport by highway according to applicable international and national government regulations.					
Printed/Typed Name Agent for St. Paul Port Authority		Signature <i>W. H. B...</i>		Month <i>08</i>	Day <i>28</i> Year <i>23</i>
17. Transporter 1 Acknowledged of Receipt of Materials Printed/Typed Name <i>Isaac A</i>		Signature <i>[Signature]</i>		Month <i>08</i>	Day <i>28</i> Year <i>23</i>
18. Transporter 2 Acknowledgement of Receipt of Materials Printed/Typed Name		Signature		Month	Day Year
19. Discrepancy Indication Space					
20. Facility Owner or Operator: Certification of receipt of non-hazardous materials covered by this Manifest except as noted in Item 19.					
Printed/Typed Name <i>[Signature]</i>		Signature <i>[Signature]</i>		Month <i>08</i>	Day <i>28</i> Year <i>23</i>

White - Return to Generator

Canary - Facility Copy

Pink - Transporter

Goldenrod - Generator Copy

Industrial-Rosemont  
13425 Courthouse Blvd.  
Rosemount, MN 55068



197 CARL BOLANDER & SONS CO.  
251 STARKEY STREET  
ST. PAUL MN 55107

SITE		TICKET		GRID		WEIGHMASTER	
002		00840029		11		SUE M	
DATE IN	DATE OUT	TIME IN	TIME OUT	VEHICLE	ROLL OFF		
08/28/23	08/28/23	14:01	14:01	NT559-1602	23-0134		
REFERENCE				ORIGIN			
23-0134				VIN: YTE6281_MN_5AXLES			

SCALE 1 GROSS WT 66320 LB Inbound Ticket  
STORED TARE WT 31760 LB  
NET WEIGHT 34560 LB

QTY.	UNIT	DESCRIPTION	RATE	EXTENSION	FEE	TOTAL
17.28	TON	SOIL TON				

This facility will only accept non-hazardous industrial  
recyclables or construction, and demolition waste.  
We will not accept any loads containing any  
non-approved wastes or hazardous waste.651-438-1500  
Generator: ST PAUL PORT AUTHORITY-HEIGHTS  
Address: 2200 Larpenteur Ave E  
City/State St Paul, MN 55109  
Manifest 1954190

SIGNATURE \_\_\_\_\_

NET AMOUNT
TENDERED
CHANGE
CHECK NO.

Industrial-Rosemont  
13425 Courthouse Blvd.  
Rosemount, MN 55068

197 CARL BOLANDER & SONS CO.  
251 STARKEY STREET  
ST. PAUL MN 55107

SITE		TICKET		GRID		WEIGHMASTER	
002		00840029		11		SUE M	
DATE IN	DATE OUT	TIME IN	TIME OUT	VEHICLE	ROLL OFF		
08/28/23	08/28/23	14:01	14:01	NT559-1602	23-0134		
REFERENCE				ORIGIN			
23-0134				VIN: YTE6281_MN_5AXLES			

SCALE 1 GROSS WT 66320 LB Inbound Ticket  
STORED TARE WT 31760 LB  
NET WEIGHT 34560 LB

QTY.	UNIT	DESCRIPTION	RATE	EXTENSION	FEE	TOTAL
17.28	TON	SOIL TON				

This facility will only accept non-hazardous industrial  
recyclables or construction, and demolition waste.  
We will not accept any loads containing any  
non-approved wastes or hazardous waste.651-438-1500  
Generator: ST PAUL PORT AUTHORITY-HEIGHTS  
Address: 2200 Larpenteur Ave E  
City/State St Paul, MN 55109  
Manifest 1954190  
SKB-RMT 1022

SIGNATURE \_\_\_\_\_

NET AMOUNT
TENDERED
CHANGE
CHECK NO.



# SKB Rosemount Industrial Waste Facility

1954190

Shipping Manifest		1. Generator's US EPA ID No. (if any)		2. Page 1 of page(s)	
3. Generator's Name and Facility Address St. Paul Port Authority 2200 Larpenteur Ave E, St. Paul, MN 55109		Mailing Address St. Paul Port Authority The Heights - Former Hillcrest 400 Wabasha St. N, Ste. #240, St. Paul, MN 55102 Fax (651) 223-5198			
4. Generator's Phone (651) 204-6241		5. Transporter 1 Company Name <i>Wachos</i> Phone:			
6. Transporter 2 Company Name Phone:		7. Designated Facility Name and Site Address SKB Rosemount Industrial Waste Facility 13425 Courthouse Blvd. Rosemount, MN 55068 651-438-1500			
8. U.S. DOT Description (including Proper Shipping Name)		9. Containers No. Type		10. Total Quantity	11. Unit Wt/Vol
a. Non-Hazardous Industrial Waste (Mercury Contaminated Soil <10mg/kg) Job #23-6600 Jesse Wilcox					
b.					
c.					
d.					
13. Additional Descriptions for Materials Listed Above (indicate waste stream Approval # below) a. MI 23-0134 Mercury Contaminated Soil <10mg/kg b. MI c. MI d. MI		14. Special Handling Procedures for Wastes Listed Above			
15. Special Handling Instructions and Additional Information Emergency Contact:		SKB Use Only Load # Scale Wt. Tons/Yds.			
16. GENERATOR'S CERTIFICATION: I hereby declare that the contents of this consignment are fully and accurately described above by proper shipping name and are classified, packed, marked, and labeled, and are in all respects in proper condition for transport by highway according to applicable international and national government regulations.					
Printed/Typed Name Agent for St. Paul Port Authority		Signature <i>Art H. Bots</i>		Month 08	Day Year 28 23
17. Transporter 1 Acknowledged Receipt of Materials		Printed/Typed Name <i>Ignacio Lora</i>		Signature <i>Ignacio Lora</i>	
18. Transporter 2 Acknowledgement of Receipt of Materials		Printed/Typed Name		Signature	
19. Discrepancy Indication Space					
20. Facility Owner or Operator: Certification of receipt of non-hazardous materials covered by this Manifest except as noted in Item 19.					
Printed/Typed Name <i>[Signature]</i>		Signature <i>[Signature]</i>		Month 08	Day Year 28 23

White - Return to Generator

Canary - Facility Copy

Pink - Transporter

Goldenrod - Generator Copy

Industrial-Rosemont  
13425 Courthouse Blvd.  
Rosemount, MN 55068

197 CARL BOLANDER & SONS CO.  
251 STARKEY STREET  
ST. PAUL MN 55107



SITE		TICKET		GRID		WEIGHMASTER	
002		00840033		11		SUE M	
DATE IN		DATE OUT		TIME IN	TIME OUT	VEHICLE	ROLL OFF
08/28/23		08/28/23		14:02	14:02	TPT582-704	23-0134
REFERENCE				ORIGIN			
23-0134				VIN: YAV8937_MN_5AXLES			

SCALE 1 GROSS WT 64240 LB  
STORED TARE WT 31720 LB  
NET WEIGHT 32520 LB  
Inbound Ticket

QTY.	UNIT	DESCRIPTION	RATE	EXTENSION	FEE	TOTAL
16.26	TON	SOIL TON				

This facility will only accept non-hazardous industrial  
recyclables or construction, and demolition waste.  
We will not accept any loads containing any  
non-approved wastes or hazardous waste.651-438-1500  
Generator: ST PAUL PORT AUTHORITY-HEIGHTS  
Address: 2200 Larpenteur Ave E  
City/State St Paul, MN 55109  
Manifest: 1954192

SIGNATURE \_\_\_\_\_

NET AMOUNT
TENDERED
CHANGE
CHECK NO.

Industrial-Rosemont  
13425 Courthouse Blvd.  
Rosemount, MN 55068

197 CARL BOLANDER & SONS CO.  
251 STARKEY STREET  
ST. PAUL MN 55107

SITE		TICKET		GRID		WEIGHMASTER	
002		00840033		11		SUE M	
DATE IN		DATE OUT		TIME IN	TIME OUT	VEHICLE	ROLL OFF
08/28/23		08/28/23		14:02	14:02	TPT582-704	23-0134
REFERENCE				ORIGIN			
23-0134				VIN: YAV8937_MN_5AXLES			

SCALE 1 GROSS WT 64240 LB  
STORED TARE WT 31720 LB  
NET WEIGHT 32520 LB  
Inbound Ticket

QTY.	UNIT	DESCRIPTION	RATE	EXTENSION	FEE	TOTAL
16.26	TON	SOIL TON				

This facility will only accept non-hazardous industrial  
recyclables or construction, and demolition waste.  
We will not accept any loads containing any  
non-approved wastes or hazardous waste.651-438-1500  
Generator: ST PAUL PORT AUTHORITY-HEIGHTS  
Address: 2200 Larpenteur Ave E  
City/State St Paul, MN 55109  
Manifest: 1954192  
SKB-RMT 1022

SIGNATURE \_\_\_\_\_

NET AMOUNT
TENDERED
CHANGE
CHECK NO.



# SKB Rosemount Industrial Waste Facility

1954192

1. Generator's US EPA ID No. (If any)

2. Page 1 of page(s)

## Shipping Manifest

## 3. Generator's Name and Facility Address

St. Paul Port Authority  
2200 Larpenteur Ave E, St. Paul, MN 55109

## Mailing Address

St. Paul Port Authority The Heights - Former Hillcrest  
400 Wabasha St. N, Ste. #240, St. Paul, MN 55102  
Fax (651) 223-5198

## 4. Generator's Phone (651) 204-6241

## 5. Transporter 1 Company Name

T.P.

Phone: 651-890-2394

## 6. Transporter 2 Company Name

Phone:

## 7. Designated Facility Name and Site Address

SKB Rosemount Industrial Waste Facility  
13425 Courthouse Blvd.  
Rosemount, MN 55068

651-438-1500

## 8. U.S. DOT Description (including Proper Shipping Name)

## 9. Containers

## 10. Total Quantity

## 11. Unit Wt/Vol

## 12. Waste Profile Sheet #

a. Non-Hazardous Industrial Waste  
(Mercury Contaminated Soil <10mg/kg)  
Job #23-6600 Jesse Wilcox

b.

c.

d.

## 13. Additional Descriptions for Materials Listed Above (indicate waste stream Approval # below)

a. MI 23-0134 Mercury Contaminated Soil <10mg/kg  
b. MI  
c. MI  
d. MI

## 14. Special Handling Procedures for Wastes Listed Above

## 15. Special Handling Instructions and Additional Information

Emergency Contact:

## SKB Use Only

Load #

Scale Wt.

Tons/Yds.

**16. GENERATOR'S CERTIFICATION:** I hereby declare that the contents of this consignment are fully and accurately described above by proper shipping name and are classified, packed, marked, and labeled, and are in all respects in proper condition for transport by highway according to applicable international and national government regulations.

Printed/Typed Name  
Agent for St. Paul Port Authority

Signature

M. A. Butcher

Month Day Year  
10 8 28 23

## 17. Transporter 1 Acknowledgement of Receipt of Materials

Printed/Typed Name

Thomas Rodgers

Signature

Thomas Rodgers

Month Day Year  
10 8 28 23

## 18. Transporter 2 Acknowledgement of Receipt of Materials

Printed/Typed Name

Signature

Month Day Year

## 19. Discrepancy Indication Space

## 20. Facility Owner or Operator: Certification of receipt of non-hazardous materials covered by this Manifest except as noted in Item 19.

Printed/Typed Name

SK

Signature

SK

Month Day Year  
10 8 28 23

White - Return to Generator

Canary - Facility Copy

Pink - Transporter

Goldenrod - Generator Copy

Industrial-Rosemont  
13425 Courthouse Blvd.  
Rosemount, MN 55068



197 CARL BOLANDER & SONS CO.  
251 STARKEY STREET  
ST. PAUL MN 55107

SITE	TICKET	GRID		WEIGHMASTER	
002	00840036	11		SUE M	
DATE IN	DATE OUT	TIME IN	TIME OUT	VEHICLE	ROLL OFF
08/28/23	08/28/23	14:05	14:05	ETS03-618	23-0134
REFERENCE			ORIGIN		
23-0134			VIN: YTC8360_MN_6AXLES-4		

SCALE 1 GROSS WT 73920 LB Inbound Ticket  
STORED TARE WT 34180 LB  
NET WEIGHT 39740 LB

QTY.	UNIT	DESCRIPTION	RATE	EXTENSION	FEE	TOTAL
19.87	TON	SOIL TON				

This facility will only accept non-hazardous industrial  
recyclables or construction, and demolition waste.  
We will not accept any loads containing any  
non-approved wastes or hazardous waste.651-438-1500  
Generator: ST PAUL PORT AUTHORITY-HEIGHTS  
Address: 2200 Larpenteur Ave E  
City/State St Paul, MN 55109  
Manifest: 1954194  
SKB-RMT 1022

SIGNATURE \_\_\_\_\_

NET AMOUNT
TENDERED
CHANGE
CHECK NO.

Industrial-Rosemont  
13425 Courthouse Blvd.  
Rosemount, MN 55068

197 CARL BOLANDER & SONS CO.  
251 STARKEY STREET  
ST. PAUL MN 55107

SITE	TICKET	GRID		WEIGHMASTER	
002	00840036	11		SUE M	
DATE IN	DATE OUT	TIME IN	TIME OUT	VEHICLE	ROLL OFF
08/28/23	08/28/23	14:05	14:05	ETS03-618	23-0134
REFERENCE			ORIGIN		
23-0134			VIN: YTC8360_MN_6AXLES-4		

SCALE 1 GROSS WT 73920 LB Inbound Ticket  
STORED TARE WT 34180 LB  
NET WEIGHT 39740 LB

QTY.	UNIT	DESCRIPTION	RATE	EXTENSION	FEE	TOTAL
19.87	TON	SOIL TON				

This facility will only accept non-hazardous industrial  
recyclables or construction, and demolition waste.  
We will not accept any loads containing any  
non-approved wastes or hazardous waste.651-438-1500  
Generator: ST PAUL PORT AUTHORITY-HEIGHTS  
Address: 2200 Larpenteur Ave E  
City/State St Paul, MN 55109  
Manifest: 1954194  
SKB-RMT 1022

SIGNATURE \_\_\_\_\_

NET AMOUNT
TENDERED
CHANGE
CHECK NO.



# SKB Rosemount Industrial Waste Facility

1954194

Shipping Manifest		1. Generator's US EPA ID No. (if any)		2. Page 1 of page(s)	
3. Generator's Name and Facility Address St. Paul Port Authority 2200 Larpentour Ave E, St. Paul, MN 55109		Mailing Address St. Paul Port Authority The Heights - Former Hillcrest 400 Wabasha St. N, Ste. #240, St. Paul, MN 55102			
4. Generator's Phone (651) 204-6241		Fax (651) 223-5198			
5. Transporter 1 Company Name <b>ETI</b>		Phone:			
6. Transporter 2 Company Name		Phone:			
7. Designated Facility Name and Site Address SKB Rosemount Industrial Waste Facility 13425 Courthouse Blvd. Rosemount, MN 55068		651-438-1500			
8. U.S. DOT Description (including Proper Shipping Name)		9. Containers No. Type		10. Total Quantity	11. Unit Wt/Vol
a. Non-Hazardous Industrial Waste (Mercury Contaminated Soil <10mg/kg) Job #23-6600 Jesse Wilcox					
b.					
c.					
d.					
13. Additional Descriptions for Materials Listed Above (Indicate waste stream Approval # below) a. MI 23-0134 Mercury Contaminated Soil <10mg/kg b. MI c. MI d. MI		14. Special Handling Procedures for Wastes Listed Above			
15. Special Handling Instructions and Additional Information Emergency Contact:		SKB Use Only Load # _____ Scale Wt. _____ Tons/Yds. _____			
16. GENERATOR'S CERTIFICATION: I hereby declare that the contents of this consignment are fully and accurately described above by proper shipping name and are classified, packed, marked, and labeled, and are in all respects in proper condition for transport by highway according to applicable international and national government regulations.					
Printed/Typed Name Agent for St. Paul Port Authority		Signature <i>Pat A. Butler</i>		Month 10	Day 28
17. Transporter 1 Acknowledged Receipt of Materials		Signature <i>Mark Scheller</i>		Year 2013	
Printed/Typed Name		Signature		Month 10	Day 28
18. Transporter 2 Acknowledgement of Receipt of Materials		Signature		Year 2013	
Printed/Typed Name		Signature		Month	Day
19. Discrepancy Indication Space					
20. Facility Owner or Operator: Certification of receipt of non-hazardous materials covered by this Manifest except as noted in Item 19.					
Printed/Typed Name		Signature		Month 10	Day 28
				Year 2013	

White - Return to Generator

Canary - Facility Copy

Pink - Transporter

Goldenrod - Generator Copy



Industrial-Rosemont  
13425 Courthouse Blvd.  
Rosemont, MN 55068



197 CARL BOLANDER & SONS CO.  
251 STARKEY STREET  
ST. PAUL MN 55107

SITE	TICKET	GRID		WEIGHMASTER	
002	00840038	11		SUE M	
DATE IN	DATE OUT	TIME IN	TIME OUT	VEHICLE	ROLL OFF
08/28/23	08/28/23	14:06	14:06	PT133-1801	23-0134
REFERENCE			ORIGIN		
23-0134			VIN: YTD9664_MN_5AXLES		

SCALE 1 GROSS WT 72980 LB Inbound Ticket  
STORED TARE WT 35660 LB  
NET WEIGHT 37320 LB

QTY.	UNIT	DESCRIPTION	RATE	EXTENSION	FEE	TOTAL
18.66	TON	SOIL TON				

This facility will only accept non-hazardous industrial  
recyclables or construction, and demolition waste.  
We will not accept any loads containing any  
non-approved wastes or hazardous waste.651-438-1500  
Generator: ST PAUL PORT AUTHORITY-HEIGHTS  
Address: 2200 Larpenteur Ave E  
City/State St Paul, MN 55109  
Manifest: 1954191

SIGNATURE \_\_\_\_\_

NET AMOUNT

TENDERED

CHANGE

CHECK NO.

Industrial-Rosemont  
13425 Courthouse Blvd.  
Rosemont, MN 55068

197 CARL BOLANDER & SONS CO.  
251 STARKEY STREET  
ST. PAUL MN 55107

SITE	TICKET	GRID		WEIGHMASTER	
002	00840038	11		SUE M	
DATE IN	DATE OUT	TIME IN	TIME OUT	VEHICLE	ROLL OFF
08/28/23	08/28/23	14:06	14:06	PT133-1801	23-0134
REFERENCE			ORIGIN		
23-0134			VIN: YTD9664_MN_5AXLES		

SCALE 1 GROSS WT 72980 LB Inbound Ticket  
STORED TARE WT 35660 LB  
NET WEIGHT 37320 LB

QTY.	UNIT	DESCRIPTION	RATE	EXTENSION	FEE	TOTAL
18.66	TON	SOIL TON				

This facility will only accept non-hazardous industrial  
recyclables or construction, and demolition waste.  
We will not accept any loads containing any  
non-approved wastes or hazardous waste.651-438-1500  
Generator: ST PAUL PORT AUTHORITY-HEIGHTS  
Address: 2200 Larpenteur Ave E  
City/State St Paul, MN 55109  
Manifest: 1954191  
SKB-RMT 1022

SIGNATURE \_\_\_\_\_

NET AMOUNT

TENDERED

CHANGE

CHECK NO.



# SKB Rosemount Industrial Waste Facility

1954191

Shipping Manifest		1. Generator's US EPA ID No. (if any)		2. Page 1 of page(s)		
3. Generator's Name and Facility Address St. Paul Port Authority 2200 Larpentour Ave E, St. Paul, MN 55109		Mailing Address St. Paul Port Authority The Heights - Former Hillcrest 400 Wabasha St. N, Ste. #240, St. Paul, MN 55102 Fax (651) 223-5198				
4. Generator's Phone (651) 204-6241		Phone: (651) 223-5198				
5. Transporter 1 Company Name <i>Patriot Trucking</i>		Phone:				
6. Transporter 2 Company Name		Phone:				
7. Designated Facility Name and Site Address SKB Rosemount Industrial Waste Facility 13425 Courthouse Blvd. Rosemount, MN 55068		651-438-1500				
8. U.S. DOT Description (Including Proper Shipping Name)		9. Containers		10. Total Quantity	11. Unit Wt/Vol	12. Waste Profile Sheet #
a. Non-Hazardous Industrial Waste (Mercury Contaminated Soil <10mg/kg) Job #23-6600 Jesse Wilcox		No.	Type			
b.						
c.						
d.						
13. Additional Descriptions for Materials Listed Above (Indicate waste stream Approval # below) a. MI 23-0134 Mercury Contaminated Soil <10mg/kg b. MI c. MI d. MI		14. Special Handling Procedures for Wastes Listed Above				
15. Special Handling Instructions and Additional Information Emergency Contact:		SKB Use Only Load # Scale Wt. Tons/Yds.				
16. GENERATOR'S CERTIFICATION: I hereby declare that the contents of this consignment are fully and accurately described above by proper shipping name and are classified, packed, marked, and labeled, and are in all respects in proper condition for transport by highway according to applicable international and national government regulations.						
Printed/Typed Name Agent for St. Paul Port Authority		Signature <i>Robert H. Butler</i>		Month Day Year 10 8 28 23		
17. Transporter 1 Acknowledged Receipt of Materials		Printed/Typed Name <i>Larry Kozak</i>		Signature <i>Larry Kozak</i>		
18. Transporter 2 Acknowledgement of Receipt of Materials		Printed/Typed Name		Signature		
19. Discrepancy Indication Space		Month Day Year				
20. Facility Owner or Operator: Certification of receipt of non-hazardous materials covered by this Manifest except as noted in Item 19.						
Printed/Typed Name <i>LM</i>		Signature <i>LM</i>		Month Day Year 8 28 23		

White - Return to Generator

Canary - Facility Copy

Pink - Transporter

Goldenrod - Generator Copy

Industrial-Rosemont  
13425 Courthouse Blvd.  
Rosemount, MN 55068



197 CARL BOLANDER & SONS CO.  
251 STARKEY STREET  
ST. PAUL MN 55107

SITE	TICKET	GRID		WEIGHMASTER	
002	00840040	11		DAVID	
DATE IN	DATE OUT	TIME IN	TIME OUT	VEHICLE	ROLL OFF
08/28/23	08/28/23	14:07	14:07	JMS004-960	23-0134
REFERENCE		ORIGIN			
23-0134		VIN: YTD1138_MN_6AXLES			

SCALE 2 GROSS WT 71240 LB Inbound Ticket  
STORED TARE WT 34680 LB  
NET WEIGHT 36560 LB

QTY.	UNIT	DESCRIPTION	RATE	EXTENSION	FEE	TOTAL
18.28	TON	SOIL TON				

This facility will only accept non-hazardous industrial  
recyclables or construction, and demolition waste.  
We will not accept any loads containing any  
non-approved wastes or hazardous waste.651-438-1500  
Generator: ST PAUL PORT AUTHORITY-HEIGHTS  
Address: 2200 Larpenteur Ave E  
City/State St Paul, MN 55109  
Manifest: 1954188

SIGNATURE \_\_\_\_\_

NET AMOUNT
TENDERED
CHANGE
CHECK NO.

Industrial-Rosemont  
13425 Courthouse Blvd.  
Rosemount, MN 55068

197 CARL BOLANDER & SONS CO.  
251 STARKEY STREET  
ST. PAUL MN 55107

SITE	TICKET	GRID		WEIGHMASTER	
002	00840040	11		DAVID	
DATE IN	DATE OUT	TIME IN	TIME OUT	VEHICLE	ROLL OFF
08/28/23	08/28/23	14:07	14:07	JMS004-960	23-0134
REFERENCE		ORIGIN			
23-0134		VIN: YTD1138_MN_6AXLES			

SCALE 2 GROSS WT 71240 LB Inbound Ticket  
STORED TARE WT 34680 LB  
NET WEIGHT 36560 LB

QTY.	UNIT	DESCRIPTION	RATE	EXTENSION	FEE	TOTAL
18.28	TON	SOIL TON				

This facility will only accept non-hazardous industrial  
recyclables or construction, and demolition waste.  
We will not accept any loads containing any  
non-approved wastes or hazardous waste.651-438-1500  
Generator: ST PAUL PORT AUTHORITY-HEIGHTS  
Address: 2200 Larpenteur Ave E  
City/State St Paul, MN 55109  
Manifest: 1954188

SIGNATURE \_\_\_\_\_

NET AMOUNT
TENDERED
CHANGE
CHECK NO.



# SKB Rosemount Industrial Waste Facility

1954188

Shipping Manifest		1. Generator's US EPA ID No. (If any)		2. Page 1 of page(s)	
3. Generator's Name and Facility Address St. Paul Port Authority 2200 Larpenteur Ave E, St. Paul, MN 55109		Mailing Address St. Paul Port Authority The Heights - Former Hillcrest 400 Wabasha St. N, Ste. #240, St. Paul, MN 55102 Fax (651) 223-5198			
4. Generator's Phone (651) 204-6241		Phone: 612-275-7145			
5. Transporter 1 Company Name JMS		Phone:			
6. Transporter 2 Company Name		Phone:			
7. Designated Facility Name and Site Address SKB Rosemount Industrial Waste Facility 13425 Courthouse Blvd. Rosemount, MN 55068		651-438-1500			
8. U.S. DOT Description (including Proper Shipping Name)		9. Containers No. Type		10. Total Quantity	11. Unit Wt/Vol
a. Non-Hazardous Industrial Waste (Mercury Contaminated Soil <10mg/kg) Job #23-6600 Jesse Wilcox					
b.					
c.					
d.					
13. Additional Descriptions for Materials Listed Above (Indicate waste stream Approval # below) a. MI 23-0134 Mercury Contaminated Soil <10mg/kg b. MI c. MI d. MI		14. Special Handling Procedures for Wastes Listed Above			
15. Special Handling Instructions and Additional Information Emergency Contact:		SKB Use Only Load # Scale Wt. Tons/Yds.			
16. GENERATOR'S CERTIFICATION: I hereby declare that the contents of this consignment are fully and accurately described above by proper shipping name and are classified, packed, marked, and labeled, and are in all respects in proper condition for transport by highway according to applicable international and national government regulations.					
Printed/Typed Name Agent for St. Paul Port Authority		Signature [Signature]		Month Day Year 08 25 23	
17. Transporter 1 Acknowledged Receipt of Materials		Printed/Typed Name Jesse Wilcox		Signature [Signature]	
18. Transporter 2 Acknowledgement of Receipt of Materials		Printed/Typed Name		Signature Month Day Year	
19. Discrepancy Indication Space					
20. Facility Owner or Operator: Certification of receipt of non-hazardous materials covered by this Manifest except as noted in Item 19.					
Printed/Typed Name Dave		Signature Dave		Month Day Year 08 28 23	

White - Return to Generator

Pink - Transporter

Canary - Facility Copy

Goldenrod - Generator Copy

Industrial-Rosemont  
13425 Courthouse Blvd.  
Rosemount, MN 55068

197 CARL BOLANDER & SONS CO.  
251 STARKEY STREET  
ST. PAUL MN 55107



SITE	TICKET	GRID		WEIGHMASTER	
002	00840046	11		SUE M	
DATE IN	DATE OUT	TIME IN	TIME OUT	VEHICLE	ROLL OFF
08/28/23	08/28/23	14:11	14:11	SLT01-218	23-0134
REFERENCE			ORIGIN		
23-0134			VIN: YTE3514_MN_5AXLES		

SCALE 1 GROSS WT 72880 LB Inbound Ticket  
STORED TARE WT 34920 LB  
NET WEIGHT 37960 LB

QTY.	UNIT	DESCRIPTION	RATE	EXTENSION	FEE	TOTAL
18.98	TON	SOIL TON				

This facility will only accept non-hazardous industrial  
recyclables or construction, and demolition waste.  
We will not accept any loads containing any  
non-approved wastes or hazardous waste.651-438-1500  
Generator: ST PAUL PORT AUTHORITY-HEIGHTS  
Address: 2200 Larpenteur Ave E  
City/State St Paul, MN 55109  
Manifest: 1954196  
SKB-RMT 022

SIGNATURE \_\_\_\_\_

NET AMOUNT
TENDERED
CHANGE
CHECK NO.

Industrial-Rosemont  
13425 Courthouse Blvd.  
Rosemount, MN 55068

197 CARL BOLANDER & SONS CO.  
251 STARKEY STREET  
ST. PAUL MN 55107

SITE	TICKET	GRID		WEIGHMASTER	
002	00840046	11		SUE M	
DATE IN	DATE OUT	TIME IN	TIME OUT	VEHICLE	ROLL OFF
08/28/23	08/28/23	14:11	14:11	SLT01-218	23-0134
REFERENCE			ORIGIN		
23-0134			VIN: YTE3514_MN_5AXLES		

SCALE 1 GROSS WT 72880 LB Inbound Ticket  
STORED TARE WT 34920 LB  
NET WEIGHT 37960 LB

QTY.	UNIT	DESCRIPTION	RATE	EXTENSION	FEE	TOTAL
18.98	TON	SOIL TON				

This facility will only accept non-hazardous industrial  
recyclables or construction, and demolition waste.  
We will not accept any loads containing any  
non-approved wastes or hazardous waste.651-438-1500  
Generator: ST PAUL PORT AUTHORITY-HEIGHTS  
Address: 2200 Larpenteur Ave E  
City/State St Paul, MN 55109  
Manifest: 1954196  
SKB-RMT 1022

SIGNATURE \_\_\_\_\_

NET AMOUNT
TENDERED
CHANGE
CHECK NO.



# SKB Rosemount Industrial Waste Facility

1954196

Shipping Manifest		1. Generator's US EPA ID No. (if any)		2. Page 1 of page(s)	
3. Generator's Name and Facility Address St. Paul Port Authority 2200 Larpenteur Ave E, St. Paul, MN 55109		Mailing Address St. Paul Port Authority The Heights - Former Hillcrest 400 Wabasha St. N, Ste. #240, St. Paul, MN 55102			
4. Generator's Phone (651) 204-6241		Fax (651) 223-5198			
5. Transporter 1 Company Name <i>Seiken &amp; Sons Trucking</i>		Phone:			
6. Transporter 2 Company Name		Phone:			
7. Designated Facility Name and Site Address SKB Rosemount Industrial Waste Facility 13425 Courthouse Blvd. Rosemount, MN 55068		651-438-1500			
8. U.S. DOT Description (including Proper Shipping Name)		9. Containers No. Type		10. Total Quantity	11. Unit Wt/Vol
a. Non-Hazardous Industrial Waste (Mercury Contaminated Soil <10mg/kg) Job #23-6600 Jesse Wilcox					
b.					
c.					
d.					
13. Additional Descriptions for Materials Listed Above (indicate waste stream Approval # below) a. MI 23-0134 Mercury Contaminated Soil <10mg/kg b. MI c. MI d. MI		14. Special Handling Procedures for Wastes Listed Above			
15. Special Handling Instructions and Additional Information Emergency Contact:		SKB Use Only Load # Scale Wt. Tons/Yds.			
16. GENERATOR'S CERTIFICATION: I hereby declare that the contents of this consignment are fully and accurately described above by proper shipping name and are classified, packed, marked, and labeled, and are in all respects in proper condition for transport by highway according to applicable international and national government regulations.					
Printed/Typed Name Agent for St. Paul Port Authority		Signature <i>Pat H. Butler</i>		Month 08	Day 28
17. Transporter 1 Acknowledged Receipt of Materials		Signature <i>H. S. S.</i>		Year 23	
Printed/Typed Name <i>H. S. S.</i>		Signature <i>H. S. S.</i>		Month 08	Day 28
18. Transporter 2 Acknowledgement of Receipt of Materials		Signature		Year 23	
Printed/Typed Name		Signature		Month	Day
19. Discrepancy Indication Space					
20. Facility Owner or Operator: Certification of receipt of non-hazardous materials covered by this Manifest except as noted in Item 19.					
Printed/Typed Name <i>Sm</i>		Signature <i>Sm</i>		Month 8	Day 28
				Year 23	

White - Return to Generator

Canary - Facility Copy

Pink - Transporter

Goldenrod - Generator Copy

Industrial-Rosemont  
13425 Courthouse Blvd.  
Rosemount, MN 55068



197 CARL BOLANDER & SONS CO.  
251 STARKEY STREET  
ST. PAUL MN 55107

SITE		TICKET		GRID		WEIGHMASTER	
002		00840048		11		SUE M	
DATE IN	DATE OUT	TIME IN	TIME OUT	VEHICLE	ROLL OFF		
08/28/23	08/28/23	14:12	14:12	JGT4-1906	23-0134		
REFERENCE				ORIGIN			
23-0134				VIN: YCB4494_MN_SAXLES			

SCALE 1 GROSS WT 73740 LB Inbound Ticket

STORED TARE WT 31920 LB

NET WEIGHT 41820 LB

QTY.	UNIT	DESCRIPTION	RATE	EXTENSION	FEE	TOTAL
20.91	TON	SOIL TON				

This facility will only accept non-hazardous industrial  
recyclables or construction, and demolition waste.

We will not accept any loads containing any  
non-approved wastes or hazardous waste.651-438-1500

Generator: ST PAUL PORT AUTHORITY-HEIGHTS

Address: 2200 Larpenteur Ave E

City/State St Paul, MN 55109

Manifest: 1954195

SIGNATURE \_\_\_\_\_

NET AMOUNT

TENDERED

CHANGE

CHECK NO.

Industrial-Rosemont  
13425 Courthouse Blvd.  
Rosemount, MN 55068

197 CARL BOLANDER & SONS CO.  
251 STARKEY STREET  
ST. PAUL MN 55107

SITE		TICKET		GRID		WEIGHMASTER	
002		00840048		11		SUE M	
DATE IN	DATE OUT	TIME IN	TIME OUT	VEHICLE	ROLL OFF		
08/28/23	08/28/23	14:12	14:12	JGT4-1906	23-0134		
REFERENCE				ORIGIN			
23-0134				VIN: YCB4494_MN_SAXLES			

SCALE 1 GROSS WT 73740 LB Inbound Ticket

STORED TARE WT 31920 LB

NET WEIGHT 41820 LB

QTY.	UNIT	DESCRIPTION	RATE	EXTENSION	FEE	TOTAL
20.91	TON	SOIL TON				

This facility will only accept non-hazardous industrial  
recyclables or construction, and demolition waste.

We will not accept any loads containing any  
non-approved wastes or hazardous waste.651-438-1500

Generator: ST PAUL PORT AUTHORITY-HEIGHTS

Address: 2200 Larpenteur Ave E

City/State St Paul, MN 55109

Manifest: 1954195

SIGNATURE \_\_\_\_\_

NET AMOUNT

TENDERED

CHANGE

CHECK NO.



# SKB Rosemount Industrial Waste Facility

1954195

Shipping Manifest		1. Generator's US EPA ID No. (if any)		2. Page 1 of page(s)	
3. Generator's Name and Facility Address St. Paul Port Authority 2200 Larpentour Ave E, St. Paul, MN 55109		Mailing Address St. Paul Port Authority The Heights - Former Hillcrest 400 Wabasha St. N, Ste. #240, St. Paul, MN 55102 Fax (651) 223-5198			
4. Generator's Phone (651) 204-6241					
5. Transporter 1 Company Name <i>SG Trucking LLC</i>		Phone:			
6. Transporter 2 Company Name		Phone:			
7. Designated Facility Name and Site Address SKB Rosemount Industrial Waste Facility 13425 Courthouse Blvd. Rosemount, MN 55068		651-438-1500			
8. U.S. DOT Description (including Proper Shipping Name)		9. Containers No. Type		10. Total Quantity	
a. Non-Hazardous Industrial Waste (Mercury Contaminated Soil <10mg/kg) Job #23-6600 Jesse Wilcox					
b.					
c.					
d.					
13. Additional Descriptions for Materials Listed Above (Indicate waste stream Approval # below) a. MI 23-0134 Mercury Contaminated Soil <10mg/kg b. MI c. MI d. MI		14. Special Handling Procedures for Wastes Listed Above			
15. Special Handling Instructions and Additional Information Emergency Contact:		SKB Use Only Load # Scale Wt. Tons/Yds.			
16. GENERATOR'S CERTIFICATION: I hereby declare that the contents of this consignment are fully and accurately described above by proper shipping name and are classified, packed, marked, and labeled, and are in all respects in proper condition for transport by highway according to applicable international and national government regulations.					
Printed/Typed Name Agent for St. Paul Port Authority		Signature <i>Pat A. Butte</i>		Month Day Year 10/8/28/23	
17. Transporter 1 Acknowledged Receipt of Materials		Printed/Typed Name <i>Jorge Garcia</i>		Signature <i>Jorge Garcia</i>	
18. Transporter 2 Acknowledgement of Receipt of Materials		Printed/Typed Name		Signature	
19. Discrepancy Indication Space					
20. Facility Owner or Operator: Certification of receipt of non-hazardous materials covered by this Manifest except as noted in Item 18.					
Printed/Typed Name <i>[Signature]</i>		Signature <i>[Signature]</i>		Month Day Year 10/28/23	

White - Return to Generator

Canary - Facility Copy

Pink - Transporter

Goldenrod - Generator Copy



Industrial-Rosemont  
13425 Courthouse Blvd.  
Rosemont, MN 55068



197 CARL BOLANDER & SONS CO.  
251 STARKEY STREET  
ST. PAUL MN 55107

SITE		TICKET		GRID		WEIGHMASTER	
002		00840049		11		BROOKE H	
DATE IN	DATE OUT	TIME IN	TIME OUT	VEHICLE	ROLL OFF		
08/28/23	08/28/23	14:13	14:13	CMR24-1610	23-0134		
REFERENCE				ORIGIN			
23-0134				VIN: YTE0759_MN_5AXLES			

SCALE 3 GROSS WT 72020 LB Inbound Ticket

STORED TARE WT 35780 LB

NET WEIGHT 36240 LB

QTY.	UNIT	DESCRIPTION	RATE	EXTENSION	FEE	TOTAL
18.12	TON	SOIL TON				

This facility will only accept non-hazardous industrial  
recyclables or construction, and demolition waste.

We will not accept any loads containing any  
non-approved wastes or hazardous waste.651-438-1500

Generator: ST PAUL PORT AUTHORITY-HEIGHTS

Address: 2200 Larpenteur Ave E

City/State St Paul, MN 55109

Manifest: 1954199

SIGNATURE \_\_\_\_\_

NET AMOUNT

TENDERED

CHANGE

CHECK NO.

Industrial-Rosemont  
13425 Courthouse Blvd.  
Rosemont, MN 55068

197 CARL BOLANDER & SONS CO.  
251 STARKEY STREET  
ST. PAUL MN 55107

SITE		TICKET		GRID		WEIGHMASTER	
002		00840049		11		BROOKE H	
DATE IN	DATE OUT	TIME IN	TIME OUT	VEHICLE	ROLL OFF		
08/28/23	08/28/23	14:13	14:13	CMR24-1610	23-0134		
REFERENCE				ORIGIN			
23-0134				VIN: YTE0759_MN_5AXLES			

SCALE 3 GROSS WT 72020 LB Inbound Ticket

STORED TARE WT 35780 LB

NET WEIGHT 36240 LB

QTY.	UNIT	DESCRIPTION	RATE	EXTENSION	FEE	TOTAL
18.12	TON	SOIL TON				

This facility will only accept non-hazardous industrial  
recyclables or construction, and demolition waste.

We will not accept any loads containing any  
non-approved wastes or hazardous waste.651-438-1500

Generator: ST PAUL PORT AUTHORITY-HEIGHTS

Address: 2200 Larpenteur Ave E

City/State St Paul, MN 55109

Manifest: 1954199

SIGNATURE \_\_\_\_\_

NET AMOUNT

TENDERED

CHANGE

CHECK NO.



# SKB Rosemount Industrial Waste Facility

1954199

Shipping Manifest		1. Generator's US EPA ID No. (if any)		2. Page 1 of page(s)	
3. Generator's Name and Facility Address St. Paul Port Authority 2200 Larpentour Ave E, St. Paul, MN 55109		Mailing Address St. Paul Port Authority The Heights - Former Hillcrest 400 Wabasha St. N, Ste. #240, St. Paul, MN 55102 Fax (651) 223-5198			
4. Generator's Phone (651) 204-6241		Phone: 612-558-2900			
5. Transporter 1 Company Name CMR Logistics		Phone:			
6. Transporter 2 Company Name		Phone:			
7. Designated Facility Name and Site Address SKB Rosemount Industrial Waste Facility 13425 Courthouse Blvd. Rosemount, MN 55068		651-438-1500			
8. U.S. DOT Description (Including Proper Shipping Name)		9. Containers		10. Total Quantity	11. Unit Wt/Vol
		No.	Type		
a. Non-Hazardous Industrial Waste (Mercury Contaminated Soil <10mg/kg) Job #23-6600 Jesse Wilcox					
b.					
c.					
d.					
13. Additional Descriptions for Materials Listed Above (Indicate waste stream Approval # below)		14. Special Handling Procedures for Wastes Listed Above			
a. MI 23-0134 Mercury Contaminated Soil <10mg/kg					
b. MI					
c. MI					
d. MI					
15. Special Handling Instructions and Additional Information Emergency Contact:		SKB Use Only Load # Scale Wt. Tons/Yds.			
16. GENERATOR'S CERTIFICATION: I hereby declare that the contents of this consignment are fully and accurately described above by proper shipping name and are classified, packed, marked, and labeled, and are in all respects in proper condition for transport by highway according to applicable international and national government regulations.					
Printed/Typed Name Agent for St. Paul Port Authority		Signature [Signature]		Month Day Year 08 28 23	
17. Transporter 1 Acknowledged of Receipt of Materials		Signature [Signature]		Month Day Year 08 28 23	
18. Transporter 2 Acknowledgement of Receipt of Materials		Signature		Month Day Year	
Printed/Typed Name		Signature		Month Day Year	
19. Discrepancy Indication Space					
20. Facility Owner or Operator: Certification of receipt of non-hazardous materials covered by this Manifest except as noted in Item 19.					
Printed/Typed Name BH		Signature [Signature]		Month Day Year 8 28 23	

White - Return to Generator

Pink - Transporter

Canary - Facility Copy

Goldenrod - Generator Copy

Industrial-Rosemont  
13425 Courthouse Blvd.  
Rosemount, MN 55068

197 CARL BOLANDER & SONS CO.  
251 STARKEY STREET  
ST. PAUL MN 55107



SITE	TICKET	GRID		WEIGHMASTER	
002	00840051	11		SUE M	
DATE IN	DATE OUT	TIME IN	TIME OUT	VEHICLE	ROLL OFF
08/28/23	08/28/23	14:14	14:14	SL92-1603	23-0134
REFERENCE			ORIGIN		
23-0134			VIN: YTD5096_MN_6AXL-1603		

SCALE 1 GROSS WT 73240 LB Inbound Ticket  
STORED TARE WT 33520 LB  
NET WEIGHT 39720 LB

QTY.	UNIT	DESCRIPTION	RATE	EXTENSION	FEE	TOTAL
19.86	TON	SOIL TON				

This facility will only accept non-hazardous industrial  
recyclables or construction, and demolition waste.  
We will not accept any loads containing any  
non-approved wastes or hazardous waste.651-438-1500  
Generator: ST PAUL PORT AUTHORITY-HEIGHTS  
Address: 2200 Larpenteur Ave E  
City/State St Paul, MN 55109  
Manifest: 1954197

SIGNATURE \_\_\_\_\_

NET AMOUNT
TENDERED
CHANGE
CHECK NO.

Industrial-Rosemont  
13425 Courthouse Blvd.  
Rosemount, MN 55068

197 CARL BOLANDER & SONS CO.  
251 STARKEY STREET  
ST. PAUL MN 55107

SITE	TICKET	GRID		WEIGHMASTER	
002	00840051	11		SUE M	
DATE IN	DATE OUT	TIME IN	TIME OUT	VEHICLE	ROLL OFF
08/28/23	08/28/23	14:14	14:14	SL92-1603	23-0134
REFERENCE			ORIGIN		
23-0134			VIN: YTD5096_MN_6AXL-1603		

SCALE 1 GROSS WT 73240 LB Inbound Ticket  
STORED TARE WT 33520 LB  
NET WEIGHT 39720 LB

QTY.	UNIT	DESCRIPTION	RATE	EXTENSION	FEE	TOTAL
19.86	TON	SOIL TON				

This facility will only accept non-hazardous industrial  
recyclables or construction, and demolition waste.  
We will not accept any loads containing any  
non-approved wastes or hazardous waste.651-438-1500  
Generator: ST PAUL PORT AUTHORITY-HEIGHTS  
Address: 2200 Larpenteur Ave E  
City/State St Paul, MN 55109  
Manifest: 1954197  
SKB-RMT 1022

SIGNATURE \_\_\_\_\_

NET AMOUNT
TENDERED
CHANGE
CHECK NO.



# SKB Rosemount Industrial Waste Facility

1954197

Shipping Manifest		1. Generator's US EPA ID No. (if any)		2. Page 1 of page(s)	
3. Generator's Name and Facility Address St. Paul Port Authority 2200 Larpenteur Ave E, St. Paul, MN 55109		Mailing Address St. Paul Port Authority The Heights - Former Hillcrest 400 Wabasha St. N, Ste. #240, St. Paul, MN 55102 Fax (651) 223-5198			
4. Generator's Phone (651) 204-6241		Phone: 612-986-2576			
5. Transporter 1 Company Name <i>Schlicher LLC</i>		Phone:			
6. Transporter 2 Company Name		Phone:			
7. Designated Facility Name and Site Address SKB Rosemount Industrial Waste Facility 13425 Courthouse Blvd. Rosemount, MN 55068		651-438-1500			
8. U.S. DOT Description (Including Proper Shipping Name)		9. Containers No. Type		10. Total Quantity	11. Unit Wt/Vol
a. Non-Hazardous Industrial Waste (Mercury Contaminated Soil <10mg/kg) Job #23-6600 Jesse Wilcox					
b.					
c.					
d.					
13. Additional Descriptions for Materials Listed Above (Indicate waste stream Approval # below) a. MI 23-0134 Mercury Contaminated Soil <10mg/kg b. MI c. MI d. MI		14. Special Handling Procedures for Wastes Listed Above			
15. Special Handling Instructions and Additional Information Emergency Contact:		SKB Use Only Load # Scale Wt. Tons/Yds.			
16. GENERATOR'S CERTIFICATION: I hereby declare that the contents of this consignment are fully and accurately described above by proper shipping name and are classified, packed, marked, and labeled, and are in all respects in proper condition for transport by highway according to applicable international and national government regulations.					
Printed/Typed Name Agent for St. Paul Port Authority		Signature <i>Pat H. Proctor</i>		Month 01	Day 28
17. Transporter 1 Acknowledged Receipt of Materials		Signature <i>WJ</i>		Year 23	
Printed/Typed Name <i>WJ</i>		Signature <i>WJ</i>		Month 01	Day 28
18. Transporter 2 Acknowledgement of Receipt of Materials		Signature		Year 23	
Printed/Typed Name		Signature		Month 01	Day 28
19. Discrepancy Indication Space					
20. Facility Owner or Operator: Certification of receipt of non-hazardous materials covered by this Manifest except as noted in Item 19.					
Printed/Typed Name <i>m</i>		Signature <i>m</i>		Month 12	Day 28
				Year 23	

White - Return to Generator

Canary - Facility Copy

Pink - Transporter

Goldenrod - Generator Copy

Industrial-Rosemont  
13425 Courthouse Blvd.  
Rosemount, MN 55068

197 CARL BOLANDER & SONS CO.  
251 STARKEY STREET  
ST. PAUL MN 55107



SITE	TICKET	GRID		WEIGHMASTER	
002	00840058	11		DAVID	
DATE IN	DATE OUT	TIME IN	TIME OUT	VEHICLE	ROLL OFF
08/28/23	08/28/23	14:17	14:17	AGC25-2003	23-0134
REFERENCE			ORIGIN		
23-0134			VIN: YCC2958_MN_5AXLES		

SCALE 2 GROSS WT 74960 LB Inbound Ticket  
STORED TARE WT 34860 LB  
NET WEIGHT 40100 LB

QTY.	UNIT	DESCRIPTION	RATE	EXTENSION	FEE	TOTAL
20.05	TON	SOIL TON				

This facility will only accept non-hazardous industrial  
recyclables or construction, and demolition waste.  
We will not accept any loads containing any  
non-approved wastes or hazardous waste.651-438-1500  
Generator: ST PAUL PORT AUTHORITY-HEIGHTS  
Address: 2200 Larpenteur Ave E  
City/State St Paul, MN 55109  
Manifest: 1954198

SKB-WCI4410

SIGNATURE \_\_\_\_\_

NET AMOUNT
TENDERED
CHANGE
CHECK NO.

Industrial-Rosemont  
13425 Courthouse Blvd.  
Rosemount, MN 55068

197 CARL BOLANDER & SONS CO.  
251 STARKEY STREET  
ST. PAUL MN 55107

SITE	TICKET	GRID		WEIGHMASTER	
002	00840058	11		DAVID	
DATE IN	DATE OUT	TIME IN	TIME OUT	VEHICLE	ROLL OFF
08/28/23	08/28/23	14:17	14:17	AGC25-2003	23-0134
REFERENCE			ORIGIN		
23-0134			VIN: YCC2958_MN_5AXLES		

SCALE 2 GROSS WT 74960 LB Inbound Ticket  
STORED TARE WT 34860 LB  
NET WEIGHT 40100 LB

QTY.	UNIT	DESCRIPTION	RATE	EXTENSION	FEE	TOTAL
20.05	TON	SOIL TON				

This facility will only accept non-hazardous industrial  
recyclables or construction, and demolition waste.  
We will not accept any loads containing any  
non-approved wastes or hazardous waste.651-438-1500  
Generator: ST PAUL PORT AUTHORITY-HEIGHTS  
Address: 2200 Larpenteur Ave E  
City/State St Paul, MN 55109  
Manifest: 1954198

SKB-WCI4410

SIGNATURE \_\_\_\_\_

NET AMOUNT
TENDERED
CHANGE
CHECK NO.



# SKB Rosemount Industrial Waste Facility

1954198

Shipping Manifest		1. Generator's US EPA ID No. (if any)		2. Page 1 of page(s)	
3. Generator's Name and Facility Address St. Paul Port Authority 2200 Larpentour Ave E, St. Paul, MN 55109		Mailing Address St. Paul Port Authority The Heights - Former Hillcrest 400 Wabasha St. N, Ste. #240, St. Paul, MN 55102			
4. Generator's Phone (651) 204-6241		Fax (651) 223-5198			
5. Transporter 1 Company Name <i>A.G.C. 25</i>		Phone:			
6. Transporter 2 Company Name		Phone:			
7. Designated Facility Name and Site Address SKB Rosemount Industrial Waste Facility 13425 Courthouse Blvd. Rosemount, MN 55068		651-438-1500			
8. U.S. DOT Description (including Proper Shipping Name)		9. Containers No. Type		10. Total Quantity	11. Unit Wt/Vol
a. Non-Hazardous Industrial Waste (Mercury Contaminated Soil <10mg/kg) Job #23-6600 Jesse Wilcox					
b.					
c.					
d.					
13. Additional Descriptions for Materials Listed Above (Indicate waste stream Approval # below) a. MI 23-0134 Mercury Contaminated Soil <10mg/kg b. MI c. MI d. MI		14. Special Handling Procedures for Wastes Listed Above			
15. Special Handling Instructions and Additional Information Emergency Contact:		SKB Use Only Load # _____ Scale Wt. _____ Tons/Yds. _____			
16. GENERATOR'S CERTIFICATION: I hereby declare that the contents of this consignment are fully and accurately described above by proper shipping name and are classified, packed, marked, and labeled, and are in all respects in proper condition for transport by highway according to applicable international and national government regulations.					
Printed/Typed Name Agent for St. Paul Port Authority		Signature <i>John H. Butte</i>		Month 08	Day 28
17. Transporter 1 Acknowledged of Receipt of Materials Printed/Typed Name <i>A.G.C. 25</i>		Signature <i>Ramona Singh</i>		Month 08	Day 28
18. Transporter 2 Acknowledgement of Receipt of Materials Printed/Typed Name		Signature		Month	Day
19. Discrepancy Indication Space					
20. Facility Owner or Operator: Certification of receipt of non-hazardous materials covered by this Manifest except as noted in Item 19.					
Printed/Typed Name <i>Dave</i>		Signature <i>Dave</i>		Month 08	Day 28

White - Return to Generator

Canary - Facility Copy

Pink - Transporter

Goldenrod - Generator Copy

Industrial-Rosemont  
13425 Courthouse Blvd.  
Rosemont, MN 55068

197 CARL BOLANDER & SONS CO.  
251 STARKEY STREET  
ST. PAUL MN 55107



SITE		TICKET		GRID		WEIGHMASTER					
002		00840059		11		BROOKE H					
DATE IN		DATE OUT		TIME IN		TIME OUT		VEHICLE		ROLL OFF	
08/28/23		08/28/23		14:17		14:17		ETS38-1812		23-0134	
REFERENCE						ORIGIN					
23-0134						VIN: YCB2643_MN_4AXLES					

SCALE 3 GROSS WT 70340 LB Inbound Ticket

STORED TARE WT 31860 LB

NET WEIGHT 38480 LB

QTY.	UNIT	DESCRIPTION	RATE	EXTENSION	FEE	TOTAL
19.24	TON	SOIL TON				

This facility will only accept non-hazardous industrial  
recyclables or construction, and demolition waste.  
We will not accept any loads containing any  
non-approved wastes or hazardous waste.651-438-1500

Generator: ST PAUL PORT AUTHORITY-HEIGHTS

Address: 2200 Larpenteur Ave E

City/State St Paul, MN 55109

Manifest: 1954201

SIGNATURE \_\_\_\_\_

NET AMOUNT
TENDERED
CHANGE
CHECK NO.

Industrial-Rosemont  
13425 Courthouse Blvd.  
Rosemont, MN 55068

197 CARL BOLANDER & SONS CO.  
251 STARKEY STREET  
ST. PAUL MN 55107

SITE		TICKET		GRID		WEIGHMASTER					
002		00840059		11		BROOKE H					
DATE IN		DATE OUT		TIME IN		TIME OUT		VEHICLE		ROLL OFF	
08/28/23		08/28/23		14:17		14:17		ETS38-1812		23-0134	
REFERENCE						ORIGIN					
23-0134						VIN: YCB2643_MN_4AXLES					

SCALE 3 GROSS WT 70340 LB Inbound Ticket

STORED TARE WT 31860 LB

NET WEIGHT 38480 LB

QTY.	UNIT	DESCRIPTION	RATE	EXTENSION	FEE	TOTAL
19.24	TON	SOIL TON				

This facility will only accept non-hazardous industrial  
recyclables or construction, and demolition waste.  
We will not accept any loads containing any  
non-approved wastes or hazardous waste.651-438-1500

Generator: ST PAUL PORT AUTHORITY-HEIGHTS

Address: 2200 Larpenteur Ave E

City/State St Paul, MN 55109

Manifest: 1954201

SIGNATURE \_\_\_\_\_

NET AMOUNT
TENDERED
CHANGE
CHECK NO.



# SKB Rosemount Industrial Waste Facility

1954201

Shipping Manifest		1. Generator's US EPA ID No. (if any)		2. Page 1 of page(s)	
3. Generator's Name and Facility Address St. Paul Port Authority 2200 Larpentour Ave E, St. Paul, MN 55109		Mailing Address St. Paul Port Authority The Heights - Former Hillcrest 400 Wabasha St. N, Ste. #240, St. Paul, MN 55102 Fax (651) 223-5198			
4. Generator's Phone (651) 204-6241		trailer 18-12			
5. Transporter 1 Company Name ETL #38		Phone:			
6. Transporter 2 Company Name		Phone:			
7. Designated Facility Name and Site Address SKB Rosemount Industrial Waste Facility 13425 Courthouse Blvd. Rosemount, MN 55068		651-438-1500			
8. U.S. DOT Description (including Proper Shipping Name)		9. Containers No. Type		10. Total Quantity	11. Unit Wt/Vol
a. Non-Hazardous Industrial Waste (Mercury Contaminated Soil <10mg/kg) Job #23-6600 Jesse Wilcox					
b.					
c.					
d.					
13. Additional Descriptions for Materials Listed Above (Indicate waste stream Approval # below) a. MI 23-0134 Mercury Contaminated Soil <10mg/kg b. MI c. MI d. MI		14. Special Handling Procedures for Wastes Listed Above			
15. Special Handling Instructions and Additional Information Emergency Contact:		SKB Use Only Load # Scale Wt. Tons/Yds.			
16. GENERATOR'S CERTIFICATION: I hereby declare that the contents of this consignment are fully and accurately described above by proper shipping name and are classified, packed, marked, and labeled, and are in all respects in proper condition for transport by highway according to applicable international and national government regulations.					
Printed/Typed Name Agent for St. Paul Port Authority		Signature [Signature]		Month 08	Day 28
17. Transporter 1 Acknowledged Receipt of Materials Printed/Typed Name Mike Boasse		Signature [Signature]		Month 08	Day 28
18. Transporter 2 Acknowledgement of Receipt of Materials Printed/Typed Name		Signature		Month	Day
19. Discrepancy Indication Space					
20. Facility Owner or Operator: Certification of receipt of non-hazardous materials covered by this Manifest except as noted in Item 19.					
Printed/Typed Name BH		Signature [Signature]		Month 08	Day 28

White - Return to Generator

Pink - Transporter

Canary - Facility Copy

Goldenrod - Generator Copy



Industrial-Rosemont  
13425 Courthouse Blvd.  
Rosemount, MN 55068

197 CARL BOLANDER & SONS CO.  
251 STARKEY STREET  
ST. PAUL MN 55107



SITE		TICKET		GRID		WEIGHMASTER	
002		00840063		11		BROOKE H	
DATE IN	DATE OUT	TIME IN	TIME OUT	VEHICLE	ROLL OFF		
08/28/23	08/28/23	14:19	14:19	ETS26-512	23-0134		
REFERENCE				ORIGIN			
23-0134				VIN: YTC7602_MN_6AXLES			

SCALE 3 GROSS WT 72180 LB Inbound Ticket  
STORED TARE WT 31680 LB  
NET WEIGHT 40500 LB

QTY.	UNIT	DESCRIPTION	RATE	EXTENSION	FEE	TOTAL
20.25	TON	SOIL TON				

This facility will only accept non-hazardous industrial  
recyclables or construction, and demolition waste.

We will not accept any loads containing any  
non-approved wastes or hazardous waste.651-438-1500

Generator: ST PAUL PORT AUTHORITY-HEIGHTS

Address: 2200 Larpenteur Ave E

City/State St Paul, MN 55109

Manifest: 1954202

SIGNATURE \_\_\_\_\_

NET AMOUNT

TENDERED

CHANGE

CHECK NO.

Industrial-Rosemont  
13425 Courthouse Blvd.  
Rosemount, MN 55068

197 CARL BOLANDER & SONS CO.  
251 STARKEY STREET  
ST. PAUL MN 55107

SITE		TICKET		GRID		WEIGHMASTER	
002		00840063		11		BROOKE H	
DATE IN	DATE OUT	TIME IN	TIME OUT	VEHICLE	ROLL OFF		
08/28/23	08/28/23	14:19	14:19	ETS26-512	23-0134		
REFERENCE				ORIGIN			
23-0134				VIN: YTC7602_MN_6AXLES			

SCALE 3 GROSS WT 72180 LB Inbound Ticket  
STORED TARE WT 31680 LB  
NET WEIGHT 40500 LB

QTY.	UNIT	DESCRIPTION	RATE	EXTENSION	FEE	TOTAL
20.25	TON	SOIL TON				

This facility will only accept non-hazardous industrial  
recyclables or construction, and demolition waste.

We will not accept any loads containing any  
non-approved wastes or hazardous waste.651-438-1500

Generator: ST PAUL PORT AUTHORITY-HEIGHTS

Address: 2200 Larpenteur Ave E

City/State St Paul, MN 55109

Manifest: 1954202

SKB-WCI 4410

SIGNATURE \_\_\_\_\_

NET AMOUNT

TENDERED

CHANGE

CHECK NO.



# SKB Rosemount Industrial Waste Facility

1954202

Shipping Manifest		1. Generator's US EPA ID No. (if any)		2. Page 1 of page(s)	
3. Generator's Name and Facility Address St. Paul Port Authority 2200 Larpenet Ave E, St. Paul, MN 55109		Mailing Address St. Paul Port Authority The Heights - Former Hillcrest 400 Wabasha St. N, Ste. #240, St. Paul, MN 55102 Fax (651) 223-5198			
4. Generator's Phone (651) 204-6241		Phone:			
5. Transporter 1 Company Name <i>Equipment Transport #20</i>		Phone:			
6. Transporter 2 Company Name		Phone:			
7. Designated Facility Name and Site Address SKB Rosemount Industrial Waste Facility 13425 Courthouse Blvd. Rosemount, MN 55068		651-438-1500			
8. U.S. DOT Description (Including Proper Shipping Name)		9. Containers No. Type		10. Total Quantity	
a. Non-Hazardous Industrial Waste (Mercury Contaminated Soil <10mg/kg) Job #23-6600 Jesse Wilcox					
b.					
c.					
d.					
13. Additional Descriptions for Materials Listed Above (Indicate waste stream Approval # below) a. MI 23-0134 Mercury Contaminated Soil <10mg/kg b. MI c. MI d. MI		14. Special Handling Procedures for Wastes Listed Above			
15. Special Handling Instructions and Additional Information Emergency Contact:		SKB Use Only Load # Scale Wt. Tons/Yds.			
16. GENERATOR'S CERTIFICATION: I hereby declare that the contents of this consignment are fully and accurately described above by proper shipping name and are classified, packed, marked, and labeled, and are in all respects in proper condition for transport by highway according to applicable international and national government regulations.					
Printed/Typed Name Agent for St. Paul Port Authority		Signature <i>Pat H. Smith</i>		Month Day Year 10/8/28/23	
17. Transporter 1 Acknowledged of Receipt of Materials		Printed/Typed Name <i>Ben P. Law</i>		Signature <i>[Signature]</i>	
18. Transporter 2 Acknowledgement of Receipt of Materials		Printed/Typed Name		Signature	
19. Discrepancy Indication Space					
20. Facility Owner or Operator: Certification of receipt of non-hazardous materials covered by this Manifest except as noted in Item 19.					
Printed/Typed Name <i>BH</i>		Signature <i>[Signature]</i>		Month Day Year 10/8/28/23	

White - Return to Generator

Canary - Facility Copy

Pink - Transporter

Goldenrod - Generator Copy

Industrial-Rosemont  
13425 Courthouse Blvd.  
Rosemount, MN 55068

197 CARL BOLANDER & SONS CO.  
251 STARKEY STREET  
ST. PAUL MN 55107



SITE		TICKET		GRID		WEIGHMASTER	
002		00840075		11		DAVID	
DATE IN	DATE OUT	TIME IN	TIME OUT	VEHICLE	ROLL OFF		
08/28/23	08/28/23	14:26	14:26	EJK4010-63	23-0134		
REFERENCE				ORIGIN			
23-0134				VIN: YTE6335_MN_4AXLES			

SCALE 2 GROSS WT 70160 LB Inbound Ticket  
STORED TARE WT 33860 LB  
NET WEIGHT 36300 LB

QTY.	UNIT	DESCRIPTION	RATE	EXTENSION	FEE	TOTAL
18.15	TON	SOIL TON				

This facility will only accept non-hazardous industrial  
recyclables or construction, and demolition waste.  
We will not accept any loads containing any  
non-approved wastes or hazardous waste.651-438-1500  
Generator: ST PAUL PORT AUTHORITY-HEIGHTS  
Address: 2200 Larpenteur Ave E  
City/State St Paul, MN 55109  
Manifest: 1954200

SIGNATURE \_\_\_\_\_

NET AMOUNT
TENDERED
CHANGE
CHECK NO.

Industrial-Rosemont  
13425 Courthouse Blvd.  
Rosemount, MN 55068

197 CARL BOLANDER & SONS CO.  
251 STARKEY STREET  
ST. PAUL MN 55107

SITE		TICKET		GRID		WEIGHMASTER	
002		00840075		11		DAVID	
DATE IN	DATE OUT	TIME IN	TIME OUT	VEHICLE	ROLL OFF		
08/28/23	08/28/23	14:26	14:26	EJK4010-63	23-0134		
REFERENCE				ORIGIN			
23-0134				VIN: YTE6335_MN_4AXLES			

SCALE 2 GROSS WT 70160 LB Inbound Ticket  
STORED TARE WT 33860 LB  
NET WEIGHT 36300 LB

QTY.	UNIT	DESCRIPTION	RATE	EXTENSION	FEE	TOTAL
18.15	TON	SOIL TON				

This facility will only accept non-hazardous industrial  
recyclables or construction, and demolition waste.  
We will not accept any loads containing any  
non-approved wastes or hazardous waste.651-438-1500  
Generator: ST PAUL PORT AUTHORITY-HEIGHTS  
Address: 2200 Larpenteur Ave E  
City/State St Paul, MN 55109  
Manifest: 1954200

SIGNATURE \_\_\_\_\_

NET AMOUNT
TENDERED
CHANGE
CHECK NO.



# SKB Rosemount Industrial Waste Facility

1954200

Shipping Manifest		1. Generator's US EPA ID No. (if any)		2. Page 1 of page(s)	
3. Generator's Name and Facility Address St. Paul Port Authority 2200 Larpeur Ave E, St. Paul, MN 55109		Mailing Address St. Paul Port Authority The Heights - Former Hillcrest 400 Wabasha St. N, Ste. #240, St. Paul, MN 55102 Fax (651) 223-5198			
4. Generator's Phone (651) 204-6241		Phone: 651 434-5351			
5. Transporter 1 Company Name ESK Trucking		Phone:			
6. Transporter 2 Company Name		Phone:			
7. Designated Facility Name and Site Address SKB Rosemount Industrial Waste Facility 13425 Courthouse Blvd. Rosemount, MN 55068		651-438-1500			
8. U.S. DOT Description (including Proper Shipping Name)		9. Containers		10. Total Quantity	11. Unit Wt/Vol
a. Non-Hazardous Industrial Waste (Mercury Contaminated Soil <10mg/kg) Job #23-6600 Jesse Wilcox		No.	Type		
b.					
c.					
d.					
13. Additional Descriptions for Materials Listed Above (Indicate waste stream Approval # below)		14. Special Handling Procedures for Wastes Listed Above			
a. MI 23-0134 Mercury Contaminated Soil <10mg/kg					
b. MI					
c. MI					
d. MI					
15. Special Handling Instructions and Additional Information Emergency Contact:		SKB Use Only Load # Scale Wt. Tons/Yds.			
16. GENERATOR'S CERTIFICATION: I hereby declare that the contents of this consignment are fully and accurately described above by proper shipping name and are classified, packed, marked, and labeled, and are in all respects in proper condition for transport by highway according to applicable international and national government regulations.					
Printed/Typed Name Agent for St. Paul Port Authority		Signature [Signature]		Month 08	Day 28
17. Transporter 1 Acknowledged Receipt of Materials		Signature [Signature]		Year 23	
Printed/Typed Name [Signature]		Signature [Signature]		Month 08	Day 28
18. Transporter 2 Acknowledgement of Receipt of Materials		Signature		Year 23	
Printed/Typed Name		Signature		Month	Day
19. Discrepancy Indication Space					
20. Facility Owner or Operator: Certification of receipt of non-hazardous materials covered by this Manifest except as noted in Item 19.					
Printed/Typed Name Dave		Signature Dave		Month 8	Day 28
				Year 23	

White - Return to Generator

Pink - Transporter

Canary - Facility Copy

Goldenrod - Generator Copy

Industrial-Rosemont  
13425 Courthouse Blvd.  
Rosemount, MN 55068

197 CARL BOLANDER & SONS CO.  
251 STARKEY STREET  
ST. PAUL MN 55107



SITE	TICKET	GRID		WEIGHMASTER	
002	00840078	11		BROOKE H	
DATE IN	DATE OUT	TIME IN	TIME OUT	VEHICLE	ROLL OFF
08/28/23	08/28/23	14:27	14:27	K&K10-718	23-0134
REFERENCE			ORIGIN		
23-0134			VIN: YTD7620_MN_6AXLES		

SCALE 3 GROSS WT 73460 LB  
STORED TARE WT 35280 LB  
NET WEIGHT 38180 LB

Inbound Ticket

QTY.	UNIT	DESCRIPTION	RATE	EXTENSION	FEE	TOTAL
19.09	TON	SOIL TON				

This facility will only accept non-hazardous industrial  
recyclables or construction, and demolition waste.  
We will not accept any loads containing any  
non-approved wastes or hazardous waste.651-438-1500  
Generator: ST PAUL PORT AUTHORITY-HEIGHTS  
Address: 2200 Larpenteur Ave E  
City/State St Paul, MN 55109  
Manifest: 1954193

SIGNATURE \_\_\_\_\_

NET AMOUNT
TENDERED
CHANGE
CHECK NO.

Industrial-Rosemont  
13425 Courthouse Blvd.  
Rosemount, MN 55068

197 CARL BOLANDER & SONS CO.  
251 STARKEY STREET  
ST. PAUL MN 55107

SITE	TICKET	GRID		WEIGHMASTER	
002	00840078	11		BROOKE H	
DATE IN	DATE OUT	TIME IN	TIME OUT	VEHICLE	ROLL OFF
08/28/23	08/28/23	14:27	14:27	K&K10-718	23-0134
REFERENCE			ORIGIN		
23-0134			VIN: YTD7620_MN_6AXLES		

SCALE 3 GROSS WT 73460 LB  
STORED TARE WT 35280 LB  
NET WEIGHT 38180 LB

Inbound Ticket

QTY.	UNIT	DESCRIPTION	RATE	EXTENSION	FEE	TOTAL
19.09	TON	SOIL TON				

This facility will only accept non-hazardous industrial  
recyclables or construction, and demolition waste.  
We will not accept any loads containing any  
non-approved wastes or hazardous waste.651-438-1500  
Generator: ST PAUL PORT AUTHORITY-HEIGHTS  
Address: 2200 Larpenteur Ave E  
City/State St Paul, MN 55109  
Manifest: 1954193

SIGNATURE \_\_\_\_\_

NET AMOUNT
TENDERED
CHANGE
CHECK NO.



# SKB Rosemount Industrial Waste Facility

1954193

Shipping Manifest		1. Generator's US EPA ID No. (if any)		2. Page 1 of page(s)	
3. Generator's Name and Facility Address St. Paul Port Authority 2200 Larpentour Ave E, St. Paul, MN 55109		Mailing Address St. Paul Port Authority The Heights - Former Hillcrest 400 Wabasha St. N, Ste. #240, St. Paul, MN 55102 Fax (651) 223-5198			
4. Generator's Phone (651) 204-6241					
5. Transporter 1 Company Name <i>Jesse Wilcox</i>		Phone:			
6. Transporter 2 Company Name		Phone:			
7. Designated Facility Name and Site Address SKB Rosemount Industrial Waste Facility 13425 Courthouse Blvd. Rosemount, MN 55068		651-438-1500			
8. U.S. DOT Description (including Proper Shipping Name)		9. Containers No. Type		10. Total Quantity	11. Unit Wt/Vol
a. Non-Hazardous Industrial Waste (Mercury Contaminated Soil <10mg/kg) Job #23-6600 Jesse Wilcox					
b.					
c.					
d.					
13. Additional Descriptions for Materials Listed Above (indicate waste stream Approval # below) a. MI 23-0134 Mercury Contaminated Soil <10mg/kg b. MI c. MI d. MI		14. Special Handling Procedures for Wastes Listed Above			
15. Special Handling Instructions and Additional Information Emergency Contact:		SKB Use Only Load # Scale Wt. Tons/Yds.			
16. GENERATOR'S CERTIFICATION: I hereby declare that the contents of this consignment are fully and accurately described above by proper shipping name and are classified, packed, marked, and labeled, and are in all respects in proper condition for transport by highway according to applicable international and national government regulations.					
Printed/Typed Name Agent for St. Paul Port Authority		Signature <i>W. H. Bratter</i>		Month 08	Day 28
17. Transporter 1 Acknowledgement of Receipt of Materials <i>Jesse Wilcox</i>		Signature		Year 23	
18. Transporter 2 Acknowledgement of Receipt of Materials		Signature		Month 08	Day 28
Printed/Typed Name		Signature		Year 23	
19. Discrepancy Indication Space					
20. Facility Owner or Operator Certification of receipt of non-hazardous materials covered by this Manifest except as noted in Item 19.					
Printed/Typed Name <i>BA</i>		Signature <i>Bratter</i>		Month 08	Day 28
White - Return to Generator		Canary - Facility Copy		Year 23	

Pink - Transporter

Goldenrod - Generator Copy

Industrial-Rosemont  
13425 Courthouse Blvd.  
Rosemount, MN 55068

197 CARL BOLANDER & SONS CO.  
251 STARKEY STREET  
ST. PAUL MN 55107



SITE		TICKET		GRID		WEIGHMASTER	
002		00840080		11		BROOKE H	
DATE IN	DATE OUT	TIME IN	TIME OUT	VEHICLE	ROLL OFF		
08/28/23	08/28/23	14:29	14:29	WDH41-118	23-0134		
REFERENCE				ORIGIN			
23-0134				VIN: YTD8943_MN_6AXLES-4			

SCALE 3 GROSS WT 72860 LB Inbound Ticket

STORED TARE WT 35480 LB

NET WEIGHT 37380 LB

QTY.	UNIT	DESCRIPTION	RATE	EXTENSION	FEE	TOTAL
18.69	TON	SOIL TON				

This facility will only accept non-hazardous industrial  
recyclables or construction, and demolition waste.

We will not accept any loads containing any  
non-approved wastes or hazardous waste.651-438-1500

Generator: ST PAUL PORT AUTHORITY-HEIGHTS

Address: 2200 Larpenteur Ave E

City/State St Paul, MN 55109

Manifest: 1954204

SIGNATURE \_\_\_\_\_

NET AMOUNT

TENDERED

CHANGE

CHECK NO.

Industrial-Rosemont  
13425 Courthouse Blvd.  
Rosemount, MN 55068

197 CARL BOLANDER & SONS CO.  
251 STARKEY STREET  
ST. PAUL MN 55107

SITE		TICKET		GRID		WEIGHMASTER	
002		00840080		11		BROOKE H	
DATE IN	DATE OUT	TIME IN	TIME OUT	VEHICLE	ROLL OFF		
08/28/23	08/28/23	14:29	14:29	WDH41-118	23-0134		
REFERENCE				ORIGIN			
23-0134				VIN: YTD8943_MN_6AXLES-4			

SCALE 3 GROSS WT 72860 LB Inbound Ticket

STORED TARE WT 35480 LB

NET WEIGHT 37380 LB

QTY.	UNIT	DESCRIPTION	RATE	EXTENSION	FEE	TOTAL
18.69	TON	SOIL TON				

This facility will only accept non-hazardous industrial  
recyclables or construction, and demolition waste.

We will not accept any loads containing any  
non-approved wastes or hazardous waste.651-438-1500

Generator: ST PAUL PORT AUTHORITY-HEIGHTS

Address: 2200 Larpenteur Ave E

City/State St Paul, MN 55109

Manifest: 1954204

SIGNATURE \_\_\_\_\_

NET AMOUNT

TENDERED

CHANGE

CHECK NO.



# SKB Rosemount Industrial Waste Facility

1954204

Shipping Manifest		1. Generator's US EPA ID No. (if any)		2. Page 1 of page(s)	
3. Generator's Name and Facility Address St. Paul Port Authority 2200 Larpentour Ave E, St. Paul, MN 55109		Mailing Address St. Paul Port Authority The Heights - Former Hillcrest 400 Wabasha St. N, Ste. #240, St. Paul, MN 55102 Fax (651) 223-5198			
4. Generator's Phone (651) 204-6241					
5. Transporter 1 Company Name <b>Who Dat Hauling LLC</b>		Phone:			
6. Transporter 2 Company Name		Phone:			
7. Designated Facility Name and Site Address SKB Rosemount Industrial Waste Facility 13425 Courthouse Blvd. Rosemount, MN 55068		651-438-1500			
8. U.S. DOT Description (including Proper Shipping Name)		9. Containers No. Type		10. Total Quantity	11. Unit Wt/Vol
a. Non-Hazardous Industrial Waste (Mercury Contaminated Soil <10mg/kg) Job #23-6600 Jesse Wilcox					
b.					
c.					
d.					
13. Additional Descriptions for Materials Listed Above (indicate waste stream Approval # below) a. MI 23-0134 Mercury Contaminated Soil <10mg/kg b. MI c. MI d. MI		14. Special Handling Procedures for Wastes Listed Above			
15. Special Handling Instructions and Additional Information Emergency Contact:		SKB Use Only Load # _____ Scale Wt. _____ Tons/Yds. _____			
16. GENERATOR'S CERTIFICATION: I hereby declare that the contents of this consignment are fully and accurately described above by proper shipping name and are classified, packed, marked, and labeled, and are in all respects in proper condition for transport by highway according to applicable international and national government regulations.					
Printed/Typed Name Agent for St. Paul Port Authority		Signature <i>[Signature]</i>		Month Day Year 08 28 23	
17. Transporter 1 Acknowledged Receipt of Materials					
Printed/Typed Name <b>Cordell Robertson</b>		Signature <i>[Signature]</i>		Month Day Year 08 28 23	
18. Transporter 2 Acknowledgement of Receipt of Materials					
Printed/Typed Name		Signature		Month Day Year	
19. Discrepancy Indication Space					
20. Facility Owner or Operator: Certification of receipt of non-hazardous materials covered by this Manifest except as noted in Item 19.					
Printed/Typed Name <b>[Signature]</b>		Signature <i>[Signature]</i>		Month Day Year 08 28 23	

White - Return to Generator

Canary - Facility Copy

Pink - Transporter

Goldenrod - Generator Copy



Industrial-Rosemont  
13425 Courthouse Blvd.  
Rosemont, MN 55068



197 CARL BOLANDER & SONS CO.  
251 STARKEY STREET  
ST. PAUL MN 55107

SITE	TICKET	GRID		WEIGHMASTER	
002	00840088	11		Christina W	
DATE IN	DATE OUT	TIME IN	TIME OUT	VEHICLE	ROLL OFF
08/28/23	08/28/23	14:33	14:33	OT112-2000	23-0134
REFERENCE			ORIGIN		
23-0134			VIN: YTD7064_MN_5AXLES-4		

SCALE 4 GROSS WT 77940 LB Inbound Ticket  
STORED TARE WT 34100 LB  
NET WEIGHT 43840 LB

QTY.	UNIT	DESCRIPTION	RATE	EXTENSION	FEE	TOTAL
21.92	TON	SOIL TON				

This facility will only accept non-hazardous industrial  
recyclables or construction, and demolition waste.

We will not accept any loads containing any  
non-approved wastes or hazardous waste.651-438-1500

Generator: ST PAUL PORT AUTHORITY-HEIGHTS

Address: 2200 Larpenteur Ave E

City/State: St Paul, MN 55109

Manifest: 1954205

SIGNATURE \_\_\_\_\_

NET AMOUNT

TENDERED

CHANGE

CHECK NO.

Industrial-Rosemont  
13425 Courthouse Blvd.  
Rosemont, MN 55068

197 CARL BOLANDER & SONS CO.  
251 STARKEY STREET  
ST. PAUL MN 55107

SITE	TICKET	GRID		WEIGHMASTER	
002	00840088	11		Christina W	
DATE IN	DATE OUT	TIME IN	TIME OUT	VEHICLE	ROLL OFF
08/28/23	08/28/23	14:33	14:33	OT112-2000	23-0134
REFERENCE			ORIGIN		
23-0134			VIN: YTD7064_MN_5AXLES-4		

SCALE 4 GROSS WT 77940 LB Inbound Ticket  
STORED TARE WT 34100 LB  
NET WEIGHT 43840 LB

QTY.	UNIT	DESCRIPTION	RATE	EXTENSION	FEE	TOTAL
21.92	TON	SOIL TON				

This facility will only accept non-hazardous industrial  
recyclables or construction, and demolition waste.

We will not accept any loads containing any  
non-approved wastes or hazardous waste.651-438-1500

Generator: ST PAUL PORT AUTHORITY-HEIGHTS

Address: 2200 Larpenteur Ave E

City/State: St Paul, MN 55109

Manifest: 1954205

SIGNATURE \_\_\_\_\_

NET AMOUNT

TENDERED

CHANGE

CHECK NO.



# SKB Rosemount Industrial Waste Facility

1954205

Shipping Manifest		1. Generator's US EPA ID No. (if any)		2. Page 1 of page(s)	
3. Generator's Name and Facility Address St. Paul Port Authority 2200 Larpenet Ave E, St. Paul, MN 55109		Mailing Address St. Paul Port Authority The Heights - Former Hillcrest 400 Wabasha St. N, Ste. #240, St. Paul, MN 55102 Fax (651) 223-5198			
4. Generator's Phone (651) 204-6241		5. Transporter 1 Company Name <i>ONYX Transport LLC</i>			
6. Transporter 2 Company Name		Phone: <i>612 987 4615</i>			
7. Designated Facility Name and Site Address SKB Rosemount Industrial Waste Facility 13425 Courthouse Blvd. Rosemount, MN 55068		651-438-1500			
8. U.S. DOT Description (including Proper Shipping Name)		9. Containers No. Type		10. Total Quantity	11. Unit Wt/Vol
a. Non-Hazardous Industrial Waste (Mercury Contaminated Soil <10mg/kg) Job #23-6600 Jesse Wilcox					
b.					
c.					
d.					
13. Additional Descriptions for Materials Listed Above (indicate waste stream Approval # below) a. MI 23-0134 Mercury Contaminated Soil <10mg/kg b. MI c. MI d. MI		14. Special Handling Procedures for Wastes Listed Above			
15. Special Handling Instructions and Additional Information Emergency Contact:		SKB Use Only Load # Scale Wt. Tons/Yds.			
16. GENERATOR'S CERTIFICATION: I hereby declare that the contents of this consignment are fully and accurately described above by proper shipping name and are classified, packed, marked, and labeled, and are in all respects in proper condition for transport by highway according to applicable international and national government regulations.					
Printed/Typed Name Agent for St. Paul Port Authority		Signature <i>Robt A. Butler</i>		Month Day Year <i>08 28 23</i>	
17. Transporter 1 Acknowledged of Receipt of Materials Printed/Typed Name <i>Dennis Rodgers</i>		Signature <i>Dennis Rodgers</i>		Month Day Year <i>08 28 23</i>	
18. Transporter 2 Acknowledgement of Receipt of Materials Printed/Typed Name		Signature		Month Day Year	
19. Discrepancy Indication Space					
20. Facility Owner or Operator: Certification of receipt of non-hazardous materials covered by this Manifest except as noted in Item 19.					
Printed/Typed Name		Signature		Month Day Year	

White - Return to Generator

Canary - Facility Copy

Pink - Transporter

Goldenrod - Generator Copy

Industrial-Rosemont  
13425 Courthouse Blvd.  
Rosemount, MN 55068

197 CARL BOLANDER & SONS CO.  
251 STARKEY STREET  
ST. PAUL MN 55107



SITE	TICKET	GRID		WEIGHMASTER	
002	00840089	11		DAVID	
DATE IN	DATE OUT	TIME IN	TIME OUT	VEHICLE	ROLL OFF
08/28/23	08/28/23	14:33	14:33	MHB69-1607	23-0134
REFERENCE			ORIGIN		
23-0134			VIN: YTC0957_MN_5AXLES		

SCALE 2 GROSS WT 74000 LB Inbound Ticket  
STORED TARE WT 32620 LB  
NET WEIGHT 41380 LB

QTY.	UNIT	DESCRIPTION	RATE	EXTENSION	FEE	TOTAL
20.69	TON	SOIL TON				

This facility will only accept non-hazardous industrial  
recyclables or construction, and demolition waste.  
We will not accept any loads containing any  
non-approved wastes or hazardous waste.651-438-1500

Generator: ST PAUL PORT AUTHORITY-HEIGHTS  
Address: 2200 Larpenteur Ave E  
City/State St Paul, MN 55109  
Manifest: 1954203

SIGNATURE \_\_\_\_\_

NET AMOUNT
TENDERED
CHANGE
CHECK NO.

Industrial-Rosemont  
13425 Courthouse Blvd.  
Rosemount, MN 55068

197 CARL BOLANDER & SONS CO.  
251 STARKEY STREET  
ST. PAUL MN 55107

SITE	TICKET	GRID		WEIGHMASTER	
002	00840089	11		DAVID	
DATE IN	DATE OUT	TIME IN	TIME OUT	VEHICLE	ROLL OFF
08/28/23	08/28/23	14:33	14:33	MHB69-1607	23-0134
REFERENCE			ORIGIN		
23-0134			VIN: YTC0957_MN_5AXLES		

SCALE 2 GROSS WT 74000 LB Inbound Ticket  
STORED TARE WT 32620 LB  
NET WEIGHT 41380 LB

QTY.	UNIT	DESCRIPTION	RATE	EXTENSION	FEE	TOTAL
20.69	TON	SOIL TON				

This facility will only accept non-hazardous industrial  
recyclables or construction, and demolition waste.  
We will not accept any loads containing any  
non-approved wastes or hazardous waste.651-438-1500

Generator: ST PAUL PORT AUTHORITY-HEIGHTS  
Address: 2200 Larpenteur Ave E  
City/State St Paul, MN 55109  
Manifest: 1954203

SIGNATURE \_\_\_\_\_

NET AMOUNT
TENDERED
CHANGE
CHECK NO.



# SKB Rosemount Industrial Waste Facility

1954203

Shipping Manifest		1. Generator's US EPA ID No. (if any)		2. Page 1 of page(s)	
3. Generator's Name and Facility Address St. Paul Port Authority 2200 Larpentour Ave E, St. Paul, MN 55109		Mailing Address St. Paul Port Authority The Heights - Former Hillcrest 400 Wabasha St. N, Ste. #240, St. Paul, MN 55102 Fax (651) 223-5198			
4. Generator's Phone (651) 204-6241		Phone:			
5. Transporter 1 Company Name <i>NRB Trucking</i>		Phone:			
6. Transporter 2 Company Name		Phone:			
7. Designated Facility Name and Site Address SKB Rosemount Industrial Waste Facility 13425 Courthouse Blvd. Rosemount, MN 55068		651-438-1500			
8. U.S. DOT Description (including Proper Shipping Name)		9. Containers		10. Total Quantity	11. Unit Wt/Vol
		No.	Type		
a. Non-Hazardous Industrial Waste (Mercury Contaminated Soil <10mg/kg) Job #23-6600 Jesse Wilcox					
b.					
c.					
d.					
13. Additional Descriptions for Materials Listed Above (Indicate waste stream Approval # below)		14. Special Handling Procedures for Wastes Listed Above			
a. MI 23-0134 Mercury Contaminated Soil <10mg/kg					
b. MI					
c. MI					
d. MI					
15. Special Handling Instructions and Additional Information Emergency Contact:		SKB Use Only Load # _____ Scale Wt. _____ Tons/Yds. _____			
16. GENERATOR'S CERTIFICATION: I hereby declare that the contents of this consignment are fully and accurately described above by proper shipping name and are classified, packed, marked, and labeled, and are in all respects in proper condition for transport by highway according to applicable international and national government regulations.					
Printed/Typed Name Agent for St. Paul Port Authority		Signature <i>W. H. Butler</i>		Month Day Year 10 8 28 23	
17. Transporter 1 Acknowledged of Receipt of Materials					
Printed/Typed Name <i>Michael Hartman</i>		Signature <i>[Signature]</i>		Month Day Year 10 8 28 23	
18. Transporter 2 Acknowledgement of Receipt of Materials					
Printed/Typed Name		Signature		Month Day Year	
19. Discrepancy Indication Space					
20. Facility Owner or Operator: Certification of receipt of non-hazardous materials covered by this Manifest except as noted in Item 19.					
Printed/Typed Name <i>Dave</i>		Signature <i>Dave</i>		Month Day Year 8 1 28 23	

White - Return to Generator

Canary - Facility Copy

Pink - Transporter

Goldenrod - Generator Copy

Industrial-Rosemont  
13425 Courthouse Blvd.  
Rosemount, MN 55068



197 CARL BOLANDER & SONS CO.  
251 STARKEY STREET  
ST. PAUL MN 55107

SITE	TICKET	GRID		WEIGHMASTER	
002	00840093	11		Christina W	
DATE IN	DATE OUT	TIME IN	TIME OUT	VEHICLE	ROLL OFF
08/28/23	08/28/23	14:37	14:37	RRT98-1406	23-0134
REFERENCE			ORIGIN		
23-0134			VIN: YTE2560_MN_5AXLES		

SCALE 4 GROSS WT 71000 LB Inbound Ticket  
STORED TARE WT 34000 LB  
NET WEIGHT 37000 LB

QTY.	UNIT	DESCRIPTION	RATE	EXTENSION	FEE	TOTAL
18.50	TON	SOIL TON				

This facility will only accept non-hazardous industrial  
recyclables or construction, and demolition waste.  
We will not accept any loads containing any  
non-approved wastes or hazardous waste.651-438-1500  
Generator: ST PAUL PORT AUTHORITY-HEIGHTS  
Address: 2200 Larpenteur Ave E  
City/State St Paul, MN 55109  
Manifest: 1954207

SIGNATURE \_\_\_\_\_

NET AMOUNT
TENDERED
CHANGE
CHECK NO.

Industrial-Rosemont  
13425 Courthouse Blvd.  
Rosemount, MN 55068

197 CARL BOLANDER & SONS CO.  
251 STARKEY STREET  
ST. PAUL MN 55107

SITE	TICKET	GRID		WEIGHMASTER	
002	00840093	11		Christina W	
DATE IN	DATE OUT	TIME IN	TIME OUT	VEHICLE	ROLL OFF
08/28/23	08/28/23	14:37	14:37	RRT98-1406	23-0134
REFERENCE			ORIGIN		
23-0134			VIN: YTE2560_MN_5AXLES		

SCALE 4 GROSS WT 71000 LB Inbound Ticket  
STORED TARE WT 34000 LB  
NET WEIGHT 37000 LB

QTY.	UNIT	DESCRIPTION	RATE	EXTENSION	FEE	TOTAL
18.50	TON	SOIL TON				

This facility will only accept non-hazardous industrial  
recyclables or construction, and demolition waste.  
We will not accept any loads containing any  
non-approved wastes or hazardous waste.651-438-1500  
Generator: ST PAUL PORT AUTHORITY-HEIGHTS  
Address: 2200 Larpenteur Ave E  
City/State St Paul, MN 55109  
Manifest: 1954207  
SKB-RMT 1022

SIGNATURE \_\_\_\_\_

NET AMOUNT
TENDERED
CHANGE
CHECK NO.



# SKB Rosemount Industrial Waste Facility

1954207

Shipping Manifest		1. Generator's US EPA ID No. (if any)		2. Page 1 of page(s)	
3. Generator's Name and Facility Address St. Paul Port Authority 2200 Larpenetue Ave E, St. Paul, MN 55109		Mailing Address St. Paul Port Authority The Heights - Former Hillcrest 400 Wabasha St. N, Ste. #240, St. Paul, MN 55102 Fax (651) 223-5198			
4. Generator's Phone (651) 204-6241		Phone: (651) 223-5198			
5. Transporter 1 Company Name <i>Road Run Trucking</i>		Phone:			
6. Transporter 2 Company Name		Phone:			
7. Designated Facility Name and Site Address SKB Rosemount Industrial Waste Facility 13425 Courthouse Blvd. Rosemount, MN 55068		651-438-1500			
8. U.S. DOT Description (including Proper Shipping Name)		9. Containers		10. Total Quantity	11. Unit Wt/Vol
		No.	Type		
a. Non-Hazardous Industrial Waste (Mercury Contaminated Soil <10mg/kg) Job #23-6600 Jesse Wilcox					
b.					
c.					
d.					
13. Additional Descriptions for Materials Listed Above (Indicate waste stream Approval # below)		14. Special Handling Procedures for Wastes Listed Above			
a. MI 23-0134 Mercury Contaminated Soil <10mg/kg					
b. MI					
c. MI					
d. MI					
15. Special Handling Instructions and Additional Information Emergency Contact:		SKB Use Only Load # _____ Scale Wt. _____ Tons/Yds. _____			
16. GENERATOR'S CERTIFICATION: I hereby declare that the contents of this consignment are fully and accurately described above by proper shipping name and are classified, packed, marked, and labeled, and are in all respects in proper condition for transport by highway according to applicable international and national government regulations.					
Printed/Typed Name Agent for St. Paul Port Authority		Signature <i>[Signature]</i>		Month 01	Day 28
17. Transporter 1 Acknowledgement of Receipt of Materials		Signature <i>[Signature]</i>		Year 23	
Printed/Typed Name <i>KAFI DIIRIYE</i>		Signature <i>[Signature]</i>		Month 01	Day 28
18. Transporter 2 Acknowledgement of Receipt of Materials		Signature		Year 23	
Printed/Typed Name		Signature		Month	Day
19. Discrepancy Indication Space					
20. Facility Owner or Operator: Certification of receipt of non-hazardous materials covered by this Manifest except as noted in Item 19.					
Printed/Typed Name <i>[Signature]</i>		Signature <i>[Signature]</i>		Month	Day
				Year	

White - Return to Generator

Canary - Facility Copy

Pink - Transporter

Goldenrod - Generator Copy

Industrial-Rosemont  
13425 Courthouse Blvd.  
Rosemount, MN 55068



197 CARL BOLANDER & SONS CO.  
251 STARKEY STREET  
ST. PAUL MN 55107

SITE		TICKET		GRID		WEIGHMASTER	
002		00840098		11		BROOKE H	
DATE IN	DATE OUT	TIME IN	TIME OUT	VEHICLE	ROLL OFF		
08/28/23	08/28/23	14:39	14:39	ST64-1407	23-0134		
REFERENCE				ORIGIN			
23-0134				VIN: PAP9255_MN_5AXLES			

SCALE 3 GROSS WT 74280 LB Inbound Ticket

STORED TARE WT 35020 LB

NET WEIGHT 39260 LB

QTY.	UNIT	DESCRIPTION	RATE	EXTENSION	FEE	TOTAL
19.63	TON	SOIL TON				

This facility will only accept non-hazardous industrial  
recyclables or construction, and demolition waste.

We will not accept any loads containing any  
non-approved wastes or hazardous waste.651-438-1500

Generator: ST PAUL PORT AUTHORITY-HEIGHTS

Address: 2200 Larpenteur Ave E

City/State St Paul, MN 55109

Manifest: 1954206

SIGNATURE \_\_\_\_\_

NET AMOUNT

TENDERED

CHANGE

CHECK NO.

Industrial-Rosemont  
13425 Courthouse Blvd.  
Rosemount, MN 55068

197 CARL BOLANDER & SONS CO.  
251 STARKEY STREET  
ST. PAUL MN 55107

SITE		TICKET		GRID		WEIGHMASTER	
002		00840098		11		BROOKE H	
DATE IN	DATE OUT	TIME IN	TIME OUT	VEHICLE	ROLL OFF		
08/28/23	08/28/23	14:39	14:39	ST64-1407	23-0134		
REFERENCE				ORIGIN			
23-0134				VIN: PAP9255_MN_5AXLES			

SCALE 3 GROSS WT 74280 LB Inbound Ticket

STORED TARE WT 35020 LB

NET WEIGHT 39260 LB

QTY.	UNIT	DESCRIPTION	RATE	EXTENSION	FEE	TOTAL
19.63	TON	SOIL TON				

This facility will only accept non-hazardous industrial  
recyclables or construction, and demolition waste.

We will not accept any loads containing any  
non-approved wastes or hazardous waste.651-438-1500

Generator: ST PAUL PORT AUTHORITY-HEIGHTS

Address: 2200 Larpenteur Ave E

City/State St Paul, MN 55109

Manifest: 1954206

SIGNATURE \_\_\_\_\_

NET AMOUNT

TENDERED

CHANGE

CHECK NO.



# SKB Rosemount Industrial Waste Facility

1954206

Shipping Manifest		1. Generator's US EPA ID No. (if any)		2. Page 1 of page(s)	
3. Generator's Name and Facility Address St. Paul Port Authority 2200 Larpenteur Ave E, St. Paul, MN 55109		Mailing Address St. Paul Port Authority The Heights - Former Hillcrest 400 Wabasha St. N, Ste. #240, St. Paul, MN 55102 Fax (651) 223-5198			
4. Generator's Phone (651) 204-6241		5. Transporter 1 Company Name <i>M&amp;S</i> Phone:			
6. Transporter 2 Company Name Phone:		7. Designated Facility Name and Site Address SKB Rosemount Industrial Waste Facility 13425 Courthouse Blvd. Rosemount, MN 55068 651-438-1500			
8. U.S. DOT Description (including Proper Shipping Name)		9. Containers No. Type		10. Total Quantity	
a. Non-Hazardous Industrial Waste (Mercury Contaminated Soil <10mg/kg) Job #23-6600 Jesse Wilcox					
b.					
c.					
d.					
13. Additional Descriptions for Materials Listed Above (indicate waste stream Approval # below) a. MI 23-0134 Mercury Contaminated Soil <10mg/kg b. MI c. MI d. MI		14. Special Handling Procedures for Wastes Listed Above			
15. Special Handling Instructions and Additional Information Emergency Contact:		SKB Use Only Load # Scale Wt. Tons/Yds.			
16. GENERATOR'S CERTIFICATION: I hereby declare that the contents of this consignment are fully and accurately described above by proper shipping name and are classified, packed, marked, and labeled, and are in all respects in proper condition for transport by highway according to applicable international and national government regulations.					
Printed/Typed Name Agent for St. Paul Port Authority		Signature <i>Art H. Butts</i>		Month Day Year 10 8 28 23	
17. Transporter 1 Acknowledged of Receipt of Materials Printed/Typed Name <i>ABD</i>		Signature <i>ABD</i>		Month Day Year 10 8 28 23	
18. Transported 2 Acknowledgement of Receipt of Materials Printed/Typed Name		Signature		Month Day Year	
19. Discrepancy Indication Space					
20. Facility Owner or Operator: Certification of receipt of non-hazardous materials covered by this Manifest except as noted in Item 19.					
Printed/Typed Name <i>BH</i>		Signature <i>BH</i>		Month Day Year 10 8 28 23	

White - Return to Generator

Canary - Facility Copy

Pink - Transporter

Goldenrod - Generator Copy



Industrial-Rosemont  
13425 Courthouse Blvd.  
Rosemont, MN 55068

197 CARL BOLANDER & SONS CO.  
251 STARKEY STREET  
ST. PAUL MN 55107



SITE	TICKET	GRID		WEIGHMASTER	
002	00840102	11		Christina W	
DATE IN	DATE OUT	TIME IN	TIME OUT	VEHICLE	ROLL OFF
08/28/23	08/28/23	14:42	14:42	SYL8329-02	23-0134
REFERENCE			ORIGIN		
23-0134			VIN: YTE6303_MN_6AXELS		

SCALE 4 GROSS WT 77640 LB Inbound Ticket  
STORED TARE WT 36220 LB  
NET WEIGHT 41420 LB

QTY.	UNIT	DESCRIPTION	RATE	EXTENSION	FEE	TOTAL
20.71	TON	SOIL TON				

This facility will only accept non-hazardous industrial  
recyclables or construction, and demolition waste.  
We will not accept any loads containing any  
non-approved wastes or hazardous waste.651-438-1500  
Generator: ST PAUL PORT AUTHORITY-HEIGHTS  
Address: 2200 Larpenteur Ave E  
City/State St Paul, MN 55109  
Manifest # 1954208

SIGNATURE \_\_\_\_\_

NET AMOUNT
TENDERED
CHANGE
CHECK NO.

Industrial-Rosemont  
13425 Courthouse Blvd.  
Rosemont, MN 55068

197 CARL BOLANDER & SONS CO.  
251 STARKEY STREET  
ST. PAUL MN 55107

SITE	TICKET	GRID		WEIGHMASTER	
002	00840102	11		Christina W	
DATE IN	DATE OUT	TIME IN	TIME OUT	VEHICLE	ROLL OFF
08/28/23	08/28/23	14:42	14:42	SYL8329-02	23-0134
REFERENCE			ORIGIN		
23-0134			VIN: YTE6303_MN_6AXELS		

SCALE 4 GROSS WT 77640 LB Inbound Ticket  
STORED TARE WT 36220 LB  
NET WEIGHT 41420 LB

QTY.	UNIT	DESCRIPTION	RATE	EXTENSION	FEE	TOTAL
20.71	TON	SOIL TON				

This facility will only accept non-hazardous industrial  
recyclables or construction, and demolition waste.  
We will not accept any loads containing any  
non-approved wastes or hazardous waste.651-438-1500  
Generator: ST PAUL PORT AUTHORITY-HEIGHTS  
Address: 2200 Larpenteur Ave E  
City/State St Paul, MN 55109  
Manifest: 1954208  
SKB-RMT 1022

SIGNATURE \_\_\_\_\_

NET AMOUNT
TENDERED
CHANGE
CHECK NO.



# SKB Rosemount Industrial Waste Facility

1954208

Shipping Manifest		1. Generator's US EPA ID No. (if any)		2. Page 1 of page(s)	
3. Generator's Name and Facility Address St. Paul Port Authority 2200 Larpentour Ave E, St. Paul, MN 55109		Mailing Address St. Paul Port Authority The Heights - Former Hillcrest 400 Wabasha St. N, Ste. #240, St. Paul, MN 55102 Fax (651) 223-5198			
4. Generator's Phone (651) 204-6241					
5. Transporter 1 Company Name <b>SVI Tracking</b>		Phone:			
6. Transporter 2 Company Name		Phone:			
7. Designated Facility Name and Site Address SKB Rosemount Industrial Waste Facility 13425 Courthouse Blvd. Rosemount, MN 55068		651-438-1500			
8. U.S. DOT Description (including Proper Shipping Name)		9. Containers No. Type		10. Total Quantity	11. Unit Wt/Vol
a. Non-Hazardous Industrial Waste (Mercury Contaminated Soil <10mg/kg) Job #23-6600 Jesse Wilcox					
b.					
c.					
d.					
13. Additional Descriptions for Materials Listed Above (indicate waste stream Approval # below) a. MI 23-0134 Mercury Contaminated Soil <10mg/kg b. MI c. MI d. MI		14. Special Handling Procedures for Wastes Listed Above			
15. Special Handling Instructions and Additional Information Emergency Contact:		SKB Use Only Load # Scale Wt. Tons/Yds.			
16. GENERATOR'S CERTIFICATION: I hereby declare that the contents of this consignment are fully and accurately described above by proper shipping name and are classified, packed, marked, and labeled, and are in all respects in proper condition for transport by highway according to applicable international and national government regulations.					
Printed/Typed Name Agent for St. Paul Port Authority		Signature <i>[Signature]</i>		Month Day Year 08 28 23	
17. Transporter 1 Acknowledged of Receipt of Materials					
Printed/Typed Name <i>Abdirizak</i>		Signature <i>[Signature]</i>		Month Day Year 08 28 23	
18. Transporter 2 Acknowledgement of Receipt of Materials					
Printed/Typed Name		Signature		Month Day Year	
19. Discrepancy Indication Space					
20. Facility Owner or Operator Certification of receipt of non-hazardous materials covered by this Manifest except as noted in Item 19.					
Printed/Typed Name		Signature <i>[Signature]</i>		Month Day Year	

White - Return to Generator

Canary - Facility Copy

Pink - Transporter

Goldenrod - Generator Copy

Industrial-Rosemont  
13425 Courthouse Blvd.  
Rosemont, MN 55068

197 CARL BOLANDER & SONS CO.  
251 STARKEY STREET  
ST. PAUL MN 55107



SITE	TICKET	GRID		WEIGHMASTER	
002	00840108	11		BROOKE H	
DATE IN	DATE OUT	TIME IN	TIME OUT	VEHICLE	ROLL OFF
08/28/23	08/28/23	14:46	14:46	AT4-1606	23-0134
REFERENCE		ORIGIN			
23-0134		VIN: YTD3567_MN_6AXLES			

SCALE 3 GROSS WT 72620 LB Inbound Ticket

STORED TARE WT 34520 LB

NET WEIGHT 38100 LB

QTY.	UNIT	DESCRIPTION	RATE	EXTENSION	FEE	TOTAL
19.05	TON	SOIL TON				

This facility will only accept non-hazardous industrial  
recyclables or construction, and demolition waste.

We will not accept any loads containing any  
non-approved wastes or hazardous waste.651-438-1500

Generator: ST PAUL PORT AUTHORITY-HEIGHTS

Address: 2200 Larpenteur Ave E

City/State St Paul, MN 55109

Manifest: 1954209

SIGNATURE \_\_\_\_\_

NET AMOUNT

TENDERED

CHANGE

CHECK NO.

Industrial-Rosemont  
13425 Courthouse Blvd.  
Rosemont, MN 55068

197 CARL BOLANDER & SONS CO.  
251 STARKEY STREET  
ST. PAUL MN 55107

SITE	TICKET	GRID		WEIGHMASTER	
002	00840108	11		BROOKE H	
DATE IN	DATE OUT	TIME IN	TIME OUT	VEHICLE	ROLL OFF
08/28/23	08/28/23	14:46	14:46	AT4-1606	23-0134
REFERENCE		ORIGIN			
23-0134		VIN: YTD3567_MN_6AXLES			

SCALE 3 GROSS WT 72620 LB Inbound Ticket

STORED TARE WT 34520 LB

NET WEIGHT 38100 LB

QTY.	UNIT	DESCRIPTION	RATE	EXTENSION	FEE	TOTAL
19.05	TON	SOIL TON				

This facility will only accept non-hazardous industrial  
recyclables or construction, and demolition waste.

We will not accept any loads containing any  
non-approved wastes or hazardous waste.651-438-1500

Generator: ST PAUL PORT AUTHORITY-HEIGHTS

Address: 2200 Larpenteur Ave E

City/State St Paul, MN 55109

Manifest: 1954209

SIGNATURE \_\_\_\_\_

NET AMOUNT

TENDERED

CHANGE

CHECK NO.



# SKB Rosemount Industrial Waste Facility

1954209

Shipping Manifest		1. Generator's US EPA ID No. (if any)		2. Page 1 of page(s)	
3. Generator's Name and Facility Address St. Paul Port Authority 2200 Larpenteur Ave E, St. Paul, MN 55109		Mailing Address St. Paul Port Authority The Heights - Former Hillcrest 400 Wabasha St. N, Ste. #240, St. Paul, MN 55102 Fax (651) 223-5198			
4. Generator's Phone (651) 204-6241					
5. Transporter 1 Company Name <i>Atkins Consulting</i>		Phone:			
6. Transporter 2 Company Name		Phone:			
7. Designated Facility Name and Site Address SKB Rosemount Industrial Waste Facility 13425 Courthouse Blvd. Rosemount, MN 55068 651-438-1500					
8. U.S. DOT Description (including Proper Shipping Name)		9. Containers No. Type		10. Total Quantity	11. Unit Wt/Vol
a. Non-Hazardous Industrial Waste (Mercury Contaminated Soil <10mg/kg) Job #23-6600 Jesse Wilcox					
b.					
c.					
d.					
13. Additional Descriptions for Materials Listed Above (Indicate waste stream Approval # below) a. MI 23-0134 Mercury Contaminated Soil <10mg/kg b. MI c. MI d. MI		14. Special Handling Procedures for Wastes Listed Above			
15. Special Handling Instructions and Additional Information Emergency Contact:		SKB Use Only Load # Scale Wt. Tons/Yds.			
16. GENERATOR'S CERTIFICATION: I hereby declare that the contents of this consignment are fully and accurately described above by proper shipping name and are classified, packed, marked, and labeled, and are in all respects in proper condition for transport by highway according to applicable international and national government regulations.					
Printed/Typed Name Agent for St. Paul Port Authority		Signature <i>W. H. Dittus</i>		Month 08	Day 28
17. Transporter 1 Acknowledged of Receipt of Materials		Signature <i>Alison Sigman</i>		Year 23	
Printed/Typed Name		Signature		Month 08	Day 28
18. Transporter 2 Acknowledgement of Receipt of Materials		Signature		Year 23	
Printed/Typed Name		Signature		Month 08	Day 28
19. Discrepancy Indication Space					
20. Facility Owner or Operator: Certification of receipt of non-hazardous materials covered by this Manifest except as noted in Item 19.					
Printed/Typed Name <i>BKI</i>		Signature <i>Brooke</i>		Month 08	Day 28
				Year 23	

White - Return to Generator      Pink - Transporter      Goldenrod - Generator Copy

Industrial-Rosemont  
13425 Courthouse Blvd.  
Rosemont, MN 55068



197 CARL BOLANDER & SONS CO.  
251 STARKEY STREET  
ST. PAUL MN 55107

SITE		TICKET		GRID		WEIGHMASTER					
002		00840122		11		BROOKE H					
DATE IN		DATE OUT		TIME IN		TIME OUT		VEHICLE		ROLL OFF	
08/28/23		08/28/23		14:55		14:55		HT1-1701		23-0134	
REFERENCE						ORIGIN					
23-0134						VIN: YTD5583_MN_4AXLES					

SCALE 3 GROSS WT 77220 LB  
STORED TARE WT 43100 LB  
NET WEIGHT 34120 LB

Inbound Ticket

QTY.	UNIT	DESCRIPTION	RATE	EXTENSION	FEE	TOTAL
17.06	TON	SOIL TON				

This facility will only accept non-hazardous industrial recyclables or construction, and demolition waste. We will not accept any loads containing any non-approved wastes or hazardous waste.651-438-1500  
Generator: ST PAUL PORT AUTHORITY-HEIGHTS  
Address: 2200 Larpenteur Ave E  
City/State St Paul, MN 55109  
Manifest: 1954210

SIGNATURE \_\_\_\_\_

NET AMOUNT
TENDERED
CHANGE
CHECK NO.

Industrial-Rosemont  
13425 Courthouse Blvd.  
Rosemont, MN 55068

197 CARL BOLANDER & SONS CO.  
251 STARKEY STREET  
ST. PAUL MN 55107

SITE		TICKET		GRID		WEIGHMASTER					
002		00840122		11		BROOKE H					
DATE IN		DATE OUT		TIME IN		TIME OUT		VEHICLE		ROLL OFF	
08/28/23		08/28/23		14:55		14:55		HT1-1701		23-0134	
REFERENCE						ORIGIN					
23-0134						VIN: YTD5583_MN_4AXLES					

SCALE 3 GROSS WT 77220 LB  
STORED TARE WT 43100 LB  
NET WEIGHT 34120 LB

Inbound Ticket

QTY.	UNIT	DESCRIPTION	RATE	EXTENSION	FEE	TOTAL
17.06	TON	SOIL TON				

This facility will only accept non-hazardous industrial recyclables or construction, and demolition waste. We will not accept any loads containing any non-approved wastes or hazardous waste.651-438-1500  
Generator: ST PAUL PORT AUTHORITY-HEIGHTS  
Address: 2200 Larpenteur Ave E  
City/State St Paul, MN 55109  
Manifest: 1954210

SIGNATURE \_\_\_\_\_

NET AMOUNT
TENDERED
CHANGE
CHECK NO.



# SKB Rosemount Industrial Waste Facility

1954210

Shipping Manifest		1. Generator's US EPA ID No. (if any)		2. Page 1 of page(s)	
3. Generator's Name and Facility Address St. Paul Port Authority 2200 Larpenteur Ave E, St. Paul, MN 55109		Mailing Address St. Paul Port Authority The Heights - Former Hillcrest 400 Wabasha St. N, Ste. #240, St. Paul, MN 55102 Fax (651) 223-5198			
4. Generator's Phone (651) 204-6241		5. Transporter 1 Company Name <i>Hens-Transport</i> Phone:			
6. Transporter 2 Company Name		Phone:			
7. Designated Facility Name and Site Address SKB Rosemount Industrial Waste Facility 13425 Courthouse Blvd. Rosemount, MN 55068		651-438-1500			
8. U.S. DOT Description (including Proper Shipping Name)		9. Containers		10. Total Quantity	11. Unit Wt/Vol
		No.	Type		
a. Non-Hazardous Industrial Waste (Mercury Contaminated Soil <10mg/kg) Job #23-6600 Jesse Wilcox					
b.					
c.					
d.					
13. Additional Descriptions for Materials Listed Above (indicate waste stream Approval # below)		14. Special Handling Procedures for Wastes Listed Above			
a. MI 23-0134 Mercury Contaminated Soil <10mg/kg					
b. MI					
c. MI					
d. MI					
15. Special Handling Instructions and Additional Information Emergency Contact:		SKB Use Only Load # _____ Scale Wt. _____ Tons/Yds. _____			
16. GENERATOR'S CERTIFICATION: I hereby declare that the contents of this consignment are fully and accurately described above by proper shipping name and are classified, packed, marked, and labeled, and are in all respects in proper condition for transport by highway according to applicable international and national government regulations.					
Printed/Typed Name Agent for St. Paul Port Authority		Signature <i>Not H. Butte</i>		Month 10	Day 28
17. Transporter 1 Acknowledged of Receipt of Materials		Signature		Year 23	
Printed/Typed Name		Signature		Month 10	Day 28
18. Transported 2 Acknowledgement of Receipt of Materials		Signature		Year 23	
Printed/Typed Name <i>Henry Worzi</i>		Signature <i>H-R</i>		Month	Day
19. Discrepancy Indication Space					
20. Facility Owner or Operator: Certification of receipt of non-hazardous materials covered by this Manifest except as noted in Item 19.					
Printed/Typed Name <i>Brooke H.</i>		Signature <i>Brooke H.</i>		Month 10	Day 28
				Year 23	

White - Return to Generator      Pink - Transporter      Goldenrod - Generator Copy

Industrial-Rosemont  
13425 Courthouse Blvd.  
Rosemont, MN 55068



197 CARL BOLANDER & SONS CO.  
251 STARKEY STREET  
ST. PAUL MN 55107

SITE	TICKET	GRID		WEIGHMASTER	
002	00840123	11		SUE M	
DATE IN	DATE OUT	TIME IN	TIME OUT	VEHICLE	ROLL OFF
08/28/23	08/28/23	14:56	14:56	OPH6-1608	23-0134
REFERENCE			ORIGIN		
23-0134			VIN: YCA0878_MN_6AXELS		

SCALE 1 GROSS WT 79460 LB Inbound Ticket  
STORED TARE WT 53260 LB  
NET WEIGHT 26200 LB

QTY.	UNIT	DESCRIPTION	RATE	EXTENSION	FEE	TOTAL
13.10	TON	SOIL TON				

This facility will only accept non-hazardous industrial  
recyclables or construction, and demolition waste.  
We will not accept any loads containing any  
non-approved wastes or hazardous waste.651-438-1500  
Generator: ST PAUL PORT AUTHORITY-HEIGHTS  
Address: 2200 Larpenteur Ave E  
City/State St Paul, MN 55109  
Manifest: 1953924  
SKB-RMT 1022

SIGNATURE \_\_\_\_\_

NET AMOUNT
TENDERED
CHANGE
CHECK NO.

Industrial-Rosemont  
13425 Courthouse Blvd.  
Rosemont, MN 55068

197 CARL BOLANDER & SONS CO.  
251 STARKEY STREET  
ST. PAUL MN 55107

SITE	TICKET	GRID		WEIGHMASTER	
002	00840123	11		SUE M	
DATE IN	DATE OUT	TIME IN	TIME OUT	VEHICLE	ROLL OFF
08/28/23	08/28/23	14:56	14:56	OPH6-1608	23-0134
REFERENCE			ORIGIN		
23-0134			VIN: YCA0878_MN_6AXELS		

SCALE 1 GROSS WT 79460 LB Inbound Ticket  
STORED TARE WT 53260 LB  
NET WEIGHT 26200 LB

QTY.	UNIT	DESCRIPTION	RATE	EXTENSION	FEE	TOTAL
13.10	TON	SOIL TON				

This facility will only accept non-hazardous industrial  
recyclables or construction, and demolition waste.  
We will not accept any loads containing any  
non-approved wastes or hazardous waste.651-438-1500  
Generator: ST PAUL PORT AUTHORITY-HEIGHTS  
Address: 2200 Larpenteur Ave E  
City/State St Paul, MN 55109  
Manifest: 1953924  
SKB-RMT 1022

SIGNATURE \_\_\_\_\_

NET AMOUNT
TENDERED
CHANGE
CHECK NO.



# SKB Rosemount Industrial Waste Facility

1953924

Shipping Manifest		1. Generator's US EPA ID No. (if any)		2. Page 1 of page(s)	
3. Generator's Name and Facility Address St. Paul Port Authority 2200 Larpenleur Ave E, St. Paul, MN 55109		Mailing Address St. Paul Port Authority The Heights - Former Hillcrest 400 Wabasha St. N, Ste. #240, St. Paul, MN 55102			
4. Generator's Phone (651) 204-6241		Fax (651) 223-5198			
5. Transporter 1 Company Name <i>OPH SEURER</i>		Phone:			
6. Transporter 2 Company Name		Phone:			
7. Designated Facility Name and Site Address SKB Rosemount Industrial Waste Facility 13425 Courthouse Blvd. Rosemount, MN 55068		651-438-1500			
8. U.S. DOT Description (including Proper Shipping Name)		9. Containers No. Type		10. Total Quantity	
a. Non-Hazardous Industrial Waste (Mercury Contaminated Soil <10mg/kg) Job #23-6600 Jesse Wilcox					
b.					
c.					
d.					
13. Additional Descriptions for Materials Listed Above (Indicate waste stream Approval # below) a. MI 23-0134 Mercury Contaminated Soil <10mg/kg b. MI c. MI d. MI		14. Special Handling Procedures for Wastes Listed Above			
15. Special Handling Instructions and Additional Information Emergency Contact:		SKB Use Only Load # Scale Wt. Tons/Yds.			
16. GENERATOR'S CERTIFICATION: I hereby declare that the contents of this consignment are fully and accurately described above by proper shipping name and are classified, packed, marked, and labeled, and are in all respects in proper condition for transport by highway according to applicable international and national government regulations.					
Printed/Typed Name Agent for St. Paul Port Authority		Signature <i>[Signature]</i>		Month Day Year 10 8 24 23	
17. Transporter 1 Acknowledgement of Receipt of Materials					
Printed/Typed Name <i>OPH</i>		Signature <i>[Signature]</i>		Month Day Year 10 8 24 23	
18. Transporter 2 Acknowledgement of Receipt of Materials					
Printed/Typed Name		Signature		Month Day Year	
19. Discrepancy Indication Space					
20. Facility Owner or Operator: Certification of receipt of non-hazardous materials covered by this Manifest except as noted in Item 19.					
Printed/Typed Name <i>[Signature]</i>		Signature <i>[Signature]</i>		Month Day Year 8 24 23	

White - Return to Generator

Canary - Facility Copy

Pink - Transporter

Goldenrod - Generator Copy



Industrial-Rosemont  
13425 Courthouse Blvd.  
Rosemount, MN 55068

197 CARL BOLANDER & SONS CO.  
251 STARKEY STREET  
ST. PAUL MN 55107



SITE	TICKET	GRID		WEIGHMASTER	
002	00840135	11		SUE M	
DATE IN	DATE OUT	TIME IN	TIME OUT	VEHICLE	ROLL OFF
08/28/23	08/28/23	15:04	15:04	MGL1-1305	23-0134
REFERENCE			ORIGIN		
23-0134			VIN: PAT1334_MN_5AXLES		

SCALE 1 GROSS WT 78280 LB Inbound Ticket  
STORED TARE WT 35060 LB  
NET WEIGHT 43220 LB

QTY.	UNIT	DESCRIPTION	RATE	EXTENSION	FEE	TOTAL
21.61	TON	SOIL TON				

This facility will only accept non-hazardous industrial  
recyclables or construction, and demolition waste.  
We will not accept any loads containing any  
non-approved wastes or hazardous waste.651-438-1500  
Generator: ST PAUL PORT AUTHORITY-HEIGHTS  
Address: 2200 Larpenteur Ave E  
City/State St Paul, MN 55109  
Manifest: 1954212

SIGNATURE \_\_\_\_\_

NET AMOUNT
TENDERED
CHANGE
CHECK NO.

Industrial-Rosemont  
13425 Courthouse Blvd.  
Rosemount, MN 55068

197 CARL BOLANDER & SONS CO.  
251 STARKEY STREET  
ST. PAUL MN 55107

SITE	TICKET	GRID		WEIGHMASTER	
002	00840135	11		SUE M	
DATE IN	DATE OUT	TIME IN	TIME OUT	VEHICLE	ROLL OFF
08/28/23	08/28/23	15:04	15:04	MGL1-1305	23-0134
REFERENCE			ORIGIN		
23-0134			VIN: PAT1334_MN_5AXLES		

SCALE 1 GROSS WT 78280 LB Inbound Ticket  
STORED TARE WT 35060 LB  
NET WEIGHT 43220 LB

QTY.	UNIT	DESCRIPTION	RATE	EXTENSION	FEE	TOTAL
21.61	TON	SOIL TON				

This facility will only accept non-hazardous industrial  
recyclables or construction, and demolition waste.  
We will not accept any loads containing any  
non-approved wastes or hazardous waste.651-438-1500  
Generator: ST PAUL PORT AUTHORITY-HEIGHTS  
Address: 2200 Larpenteur Ave E  
City/State St Paul, MN 55109  
Manifest: 1954212  
SKB-RMT 1022

SIGNATURE \_\_\_\_\_

NET AMOUNT
TENDERED
CHANGE
CHECK NO.



# SKB Rosemount Industrial Waste Facility

1954212

Shipping Manifest		1. Generator's US EPA ID No. (if any)		2. Page 1 of page(s)	
3. Generator's Name and Facility Address St. Paul Port Authority 2200 Larpenteur Ave E, St. Paul, MN 55109		Mailing Address St. Paul Port Authority The Heights - Former Hillcrest 400 Wabasha St. N, Ste. #240, St. Paul, MN 55102 Fax (651) 223-5198			
4. Generator's Phone (651) 204-6241		Phone: 46 Log			
5. Transporter 1 Company Name Orlando		Phone:			
6. Transporter 2 Company Name		Phone:			
7. Designated Facility Name and Site Address SKB Rosemount Industrial Waste Facility 13425 Courthouse Blvd. Rosemount, MN 55068		651-438-1500			
8. U.S. DOT Description (Including Proper Shipping Name)		9. Containers No. Type		10. Total Quantity	11. Unit Wt/Vol
a. Non-Hazardous Industrial Waste (Mercury Contaminated Soil <10mg/kg) Job #23-6600 Jesse Wilcox					
b.					
c.					
d.					
13. Additional Descriptions for Materials Listed Above (Indicate waste stream Approval # below) a. MI 23-0134 Mercury Contaminated Soil <10mg/kg b. MI c. MI d. MI		14. Special Handling Procedures for Wastes Listed Above			
15. Special Handling Instructions and Additional Information Emergency Contact:		SKB Use Only Load # Scale Wt. Tons/Yds.			
16. GENERATOR'S CERTIFICATION: I hereby declare that the contents of this consignment are fully and accurately described above by proper shipping name and are classified, packed, marked, and labeled, and are in all respects in proper condition for transport by highway according to applicable international and national government regulations.					
Printed/Typed Name Agent for St. Paul Port Authority		Signature [Signature]		Month Day Year 08/28/23	
17. Transporter 1 Acknowledged of Receipt of Materials		Printed/Typed Name Orlando		Signature [Signature]	
18. Transporter 2 Acknowledgement of Receipt of Materials		Printed/Typed Name		Signature	
19. Discrepancy Indication Space					
20. Facility Owner or Operator: Certification of receipt of non-hazardous materials covered by this Manifest except as noted in Item 19.					
Printed/Typed Name [Signature]		Signature [Signature]		Month Day Year 08/28/23	

White - Return to Generator

Canary - Facility Copy

Pink - Transporter

Goldenrod - Generator Copy

Industrial-Rosemont  
13425 Courthouse Blvd.  
Rosemount, MN 55068



197 CARL BOLANDER & SONS CO.  
251 STARKEY STREET  
ST. PAUL MN 55107

SITE	TICKET	GRID		WEIGHMASTER	
002	00840144	11		SUE M	
DATE IN	DATE OUT	TIME IN	TIME OUT	VEHICLE	ROLL OFF
08/28/23	08/28/23	15:14	15:14	PT8-2079	23-0134
REFERENCE			ORIGIN		
23-0134			VIN: YTA3840_MN_5ALXES		

SCALE 1 GROSS WT 77460 LB Inbound Ticket  
STORED TARE WT 33320 LB  
NET WEIGHT 44140 LB

QTY.	UNIT	DESCRIPTION	RATE	EXTENSION	FEE	TOTAL
22.07	TON	SOIL TON				

This facility will only accept non-hazardous industrial  
recyclables or construction, and demolition waste.  
We will not accept any loads containing any  
non-approved wastes or hazardous waste.651-438-1500  
Generator: ST PAUL PORT AUTHORITY-HEIGHTS  
Address: 2200 Larpenteur Ave E  
City/State St Paul, MN 55109  
Manifest: 1954213  
SKB-RMT 1022

SIGNATURE \_\_\_\_\_

NET AMOUNT
TENDERED
CHANGE
CHECK NO.

Industrial-Rosemont  
13425 Courthouse Blvd.  
Rosemount, MN 55068

197 CARL BOLANDER & SONS CO.  
251 STARKEY STREET  
ST. PAUL MN 55107

SITE	TICKET	GRID		WEIGHMASTER	
002	00840144	11		SUE M	
DATE IN	DATE OUT	TIME IN	TIME OUT	VEHICLE	ROLL OFF
08/28/23	08/28/23	15:14	15:14	PT8-2079	23-0134
REFERENCE			ORIGIN		
23-0134			VIN: YTA3840_MN_5ALXES		

SCALE 1 GROSS WT 77460 LB Inbound Ticket  
STORED TARE WT 33320 LB  
NET WEIGHT 44140 LB

QTY.	UNIT	DESCRIPTION	RATE	EXTENSION	FEE	TOTAL
22.07	TON	SOIL TON				

This facility will only accept non-hazardous industrial  
recyclables or construction, and demolition waste.  
We will not accept any loads containing any  
non-approved wastes or hazardous waste.651-438-1500  
Generator: ST PAUL PORT AUTHORITY-HEIGHTS  
Address: 2200 Larpenteur Ave E  
City/State St Paul, MN 55109  
Manifest: 1954213  
SKB-RMT 1022

SIGNATURE \_\_\_\_\_

NET AMOUNT
TENDERED
CHANGE
CHECK NO.



# SKB Rosemount Industrial Waste Facility

1954213

Shipping Manifest		1. Generator's US EPA ID No. (if any)		2. Page 1 of page(s)	
3. Generator's Name and Facility Address St. Paul Port Authority 2200 Larpenteur Ave E, St. Paul, MN 55109		Mailing Address St. Paul Port Authority The Heights - Former Hillcrest 400 Wabasha St. N, Ste. #240, St. Paul, MN 55102 Fax (651) 223-5198			
4. Generator's Phone (651) 204-6241					
5. Transporter 1 Company Name 		Phone:			
6. Transporter 2 Company Name		Phone:			
7. Designated Facility Name and Site Address SKB Rosemount Industrial Waste Facility 13425 Courthouse Blvd. Rosemount, MN 55068		651-438-1500			
8. U.S. DOT Description (including Proper Shipping Name)		9. Containers No. Type		10. Total Quantity	
a. Non-Hazardous Industrial Waste (Mercury Contaminated Soil <10mg/kg) Job #23-6600 Jesse Wilcox					
b.					
c.					
d.					
13. Additional Descriptions for Materials Listed Above (Indicate waste stream Approval # below) a. MI 23-0134 Mercury Contaminated Soil <10mg/kg b. MI c. MI d. MI		14. Special Handling Procedures for Wastes Listed Above			
15. Special Handling Instructions and Additional Information Emergency Contact:		SKB Use Only Load # Scale Wt. Tons/Yds.			
16. GENERATOR'S CERTIFICATION: I hereby declare that the contents of this consignment are fully and accurately described above by proper shipping name and are classified, packed, marked, and labeled, and are in all respects in proper condition for transport by highway according to applicable international and national government regulations.					
Printed/Typed Name Agent for St. Paul Port Authority		Signature 		Month Day Year 08 28 23	
17. Transporter 1 Acknowledged of Receipt of Materials		Printed/Typed Name		Signature 	
18. Transporter 2 Acknowledgement of Receipt of Materials		Printed/Typed Name		Signature 	
19. Discrepancy Indication Space					
20. Facility Owner or Operator: Certification of receipt of non-hazardous materials covered by this Manifest except as noted in Item 19.					
Printed/Typed Name 		Signature 		Month Day Year 08 28 23	

White - Return to Generator

Canary - Facility Copy

Pink - Transporter

Goldenrod - Generator Copy

Industrial-Rosemont  
13425 Courthouse Blvd.  
Rosemount, MN 55068



197 CARL BOLANDER & SONS CO.  
251 STARKEY STREET  
ST. PAUL MN 55107

SITE		TICKET		GRID		WEIGHMASTER	
002		00840147		11		SUE M	
DATE IN	DATE OUT	TIME IN	TIME OUT	VEHICLE	ROLL OFF		
08/28/23	08/28/23	15:17	15:17	AT44-1303	23-0134		
REFERENCE				ORIGIN			
23-0134				VIN: YTD5515_MN_5AXLES			

SCALE 1 GROSS WT 75660 LB Inbound Ticket  
STORED TARE WT 33520 LB  
NET WEIGHT 42140 LB

QTY.	UNIT	DESCRIPTION	RATE	EXTENSION	FEE	TOTAL
21.07	TON	SOIL TON				

This facility will only accept non-hazardous industrial  
recyclables or construction, and demolition waste.

We will not accept any loads containing any  
non-approved wastes or hazardous waste.651-438-1500

Generator: ST PAUL PORT AUTHORITY-HEIGHTS

Address: 2200 Larpenteur Ave E

City/State St Paul, MN 55109

Manifest: 1954214

SKB-RMT 1022

SIGNATURE \_\_\_\_\_

NET AMOUNT
TENDERED
CHANGE
CHECK NO.

Industrial-Rosemont  
13425 Courthouse Blvd.  
Rosemount, MN 55068

197 CARL BOLANDER & SONS CO.  
251 STARKEY STREET  
ST. PAUL MN 55107

SITE		TICKET		GRID		WEIGHMASTER	
002		00840147		11		SUE M	
DATE IN	DATE OUT	TIME IN	TIME OUT	VEHICLE	ROLL OFF		
08/28/23	08/28/23	15:17	15:17	AT44-1303	23-0134		
REFERENCE				ORIGIN			
23-0134				VIN: YTD5515_MN_5AXLES			

SCALE 1 GROSS WT 75660 LB Inbound Ticket  
STORED TARE WT 33520 LB  
NET WEIGHT 42140 LB

QTY.	UNIT	DESCRIPTION	RATE	EXTENSION	FEE	TOTAL
21.07	TON	SOIL TON				

This facility will only accept non-hazardous industrial  
recyclables or construction, and demolition waste.

We will not accept any loads containing any  
non-approved wastes or hazardous waste.651-438-1500

Generator: ST PAUL PORT AUTHORITY-HEIGHTS

Address: 2200 Larpenteur Ave E

City/State St Paul, MN 55109

Manifest: 1954214

SKB-RMT 1022

SIGNATURE \_\_\_\_\_

NET AMOUNT
TENDERED
CHANGE
CHECK NO.



# SKB Rosemount Industrial Waste Facility

1954214

Shipping Manifest		1. Generator's US EPA ID No. (if any)		2. Page 1 of page(s)	
3. Generator's Name and Facility Address St. Paul Port Authority 2200 Larpenteur Ave E, St. Paul, MN 55109		Mailing Address St. Paul Port Authority The Heights - Former Hillcrest 400 Wabasha St. N, Ste. #240, St. Paul, MN 55102 Fax (651) 223-5198			
4. Generator's Phone (651) 204-6241					
5. Transporter 1 Company Name <i>Adape Transport</i>		Phone:			
6. Transporter 2 Company Name		Phone:			
7. Designated Facility Name and Site Address SKB Rosemount Industrial Waste Facility 13425 Courthouse Blvd. Rosemount, MN 55068		651-438-1500			
8. U.S. DOT Description (Including Proper Shipping Name)		9. Containers No. Type		10. Total Quantity	
a. Non-Hazardous Industrial Waste (Mercury Contaminated Soil <10mg/kg) Job #23-6600 Jesse Wilcox					
b.					
c.					
d.					
13. Additional Descriptions for Materials Listed Above (Indicate waste stream Approval # below) a. MI 23-0134 Mercury Contaminated Soil <10mg/kg b. MI c. MI d. MI		14. Special Handling Procedures for Wastes Listed Above			
15. Special Handling Instructions and Additional Information Emergency Contact:		SKB Use Only Load # Scale Wt. Tons/Yds.			
16. GENERATOR'S CERTIFICATION: I hereby declare that the contents of this consignment are fully and accurately described above by proper shipping name and are classified, packed, marked, and labeled, and are in all respects in proper condition for transport by highway according to applicable international and national government regulations.					
Printed/Typed Name Agent for St. Paul Port Authority		Signature <i>W. H. Butler</i>		Month Day Year 08 28 23	
17. Transporter 1 Acknowledged Receipt of Materials Printed/Typed Name <i>Emmanuel</i>		Signature <i>Emmanuel</i>		Month Day Year 08 28 23	
18. Transporter 2 Acknowledgement of Receipt of Materials Printed/Typed Name		Signature		Month Day Year	
19. Discrepancy Indication Space					
20. Facility Owner or Operator: Certification of receipt of non-hazardous materials covered by this Manifest except as noted in Item 19.					
Printed/Typed Name <i>Sm</i>		Signature <i>Sm</i>		Month Day Year 08 28 23	

White - Return to Generator

Canary - Facility Copy

Pink - Transporter

Goldenrod - Generator Copy

Industrial-Rosemont  
13425 Courthouse Blvd.  
Rosemount, MN 55068

197 CARL BOLANDER & SONS CO.  
251 STARKEY STREET  
ST. PAUL MN 55107



SITE		TICKET		GRID		WEIGHMASTER	
002		00840159		11		DAVID	
DATE IN	DATE OUT	TIME IN	TIME OUT	VEHICLE	ROLL OFF		
08/28/23	08/28/23	15:29	15:29	CMR017-318	23-0134		
REFERENCE				ORIGIN			
23-0134				VIN: YTE1236_MN_6AXLES			

SCALE 2 GROSS WT 78960 LB Inbound Ticket  
STORED TARE WT 34360 LB  
NET WEIGHT 44600 LB

QTY.	UNIT	DESCRIPTION	RATE	EXTENSION	FEE	TOTAL
22.30	TON	SOIL TON				

This facility will only accept non-hazardous industrial  
recyclables or construction, and demolition waste.

We will not accept any loads containing any  
non-approved wastes or hazardous waste.651-438-1500

Generator: ST PAUL PORT AUTHORITY-HEIGHTS

Address: 2200 Larpenteur Ave E

City/State St Paul, MN 55109

Manifest: 1954216

SKB-WCI 4410

SIGNATURE \_\_\_\_\_

NET AMOUNT
TENDERED
CHANGE
CHECK NO.

Industrial-Rosemont  
13425 Courthouse Blvd.  
Rosemount, MN 55068

197 CARL BOLANDER & SONS CO.  
251 STARKEY STREET  
ST. PAUL MN 55107

SITE		TICKET		GRID		WEIGHMASTER	
002		00840159		11		DAVID	
DATE IN	DATE OUT	TIME IN	TIME OUT	VEHICLE	ROLL OFF		
08/28/23	08/28/23	15:29	15:29	CMR017-318	23-0134		
REFERENCE				ORIGIN			
23-0134				VIN: YTE1236_MN_6AXLES			

SCALE 2 GROSS WT 78960 LB Inbound Ticket  
STORED TARE WT 34360 LB  
NET WEIGHT 44600 LB

QTY.	UNIT	DESCRIPTION	RATE	EXTENSION	FEE	TOTAL
22.30	TON	SOIL TON				

This facility will only accept non-hazardous industrial  
recyclables or construction, and demolition waste.

We will not accept any loads containing any  
non-approved wastes or hazardous waste.651-438-1500

Generator: ST PAUL PORT AUTHORITY-HEIGHTS

Address: 2200 Larpenteur Ave E

City/State St Paul, MN 55109

Manifest: 1954216

SKB-WCI 4410

SIGNATURE \_\_\_\_\_

NET AMOUNT
TENDERED
CHANGE
CHECK NO.



# SKB Rosemount Industrial Waste Facility

1954216

Shipping Manifest		1. Generator's US EPA ID No. (if any)		2. Page 1 of page(s)	
3. Generator's Name and Facility Address St. Paul Port Authority 2200 Larpenteur Ave E, St. Paul, MN 55109		Mailing Address St. Paul Port Authority The Heights - Former Hillcrest 400 Wabasha St. N, Ste. #240, St. Paul, MN 55102 Fax (651) 223-5198			
4. Generator's Phone (651) 204-6241		Phone:			
5. Transporter 1 Company Name <i>CMR Hauling LLC</i>		Phone:			
6. Transporter 2 Company Name		Phone:			
7. Designated Facility Name and Site Address SKB Rosemount Industrial Waste Facility 13425 Courthouse Blvd. Rosemount, MN 55068 651-438-1500					
8. U.S. DOT Description (including Proper Shipping Name)		9. Containers		10. Total Quantity	11. Unit Wt/Vol
		No.	Type		
a. Non-Hazardous Industrial Waste (Mercury Contaminated Soil <10mg/kg) Job #23-6600 Jesse Wilcox					
b.					
c.					
d.					
13. Additional Descriptions for Materials Listed Above (Indicate waste stream Approval # below)		14. Special Handling Procedures for Wastes Listed Above			
a. MI 23-0134 Mercury Contaminated Soil <10mg/kg					
b. MI					
c. MI					
d. MI					
15. Special Handling Instructions and Additional Information Emergency Contact:		SKB Use Only Load # _____ Scale Wt. _____ Tons/Yds. _____			
16. GENERATOR'S CERTIFICATION: I hereby declare that the contents of this consignment are fully and accurately described above by proper shipping name and are classified, packed, marked, and labeled, and are in all respects in proper condition for transport by highway according to applicable international and national government regulations.					
Printed/Typed Name Agent for St. Paul Port Authority		Signature <i>[Signature]</i>		Month 08	Day 28
17. Transporter 1 Acknowledged of Receipt of Materials		Signature <i>[Signature]</i>		Year 23	
Printed/Typed Name <i>Corey Rickas</i>		Signature <i>[Signature]</i>		Month 08	Day 28
18. Transporter 2 Acknowledgement of Receipt of Materials		Signature <i>[Signature]</i>		Year 23	
Printed/Typed Name		Signature		Month	Day
19. Discrepancy Indication Space					
20. Facility Owner or Operator: Certification of receipt of non-hazardous materials covered by this Manifest except as noted in Item 19.					
Printed/Typed Name <i>Dave</i>		Signature <i>Dave</i>		Month 08	Day 28
				Year 23	

White - Return to Generator

Canary - Facility Copy

Pink - Transporter

Goldenrod - Generator Copy



Industrial-Rosemont  
13425 Courthouse Blvd.  
Rosemont, MN 55068



197 CARL BOLANDER & SONS CO.  
251 STARKEY STREET  
ST. PAUL MN 55107

SITE	TICKET	GRID		WEIGHMASTER	
002	00840161	11		SUE M	
DATE IN	DATE OUT	TIME IN	TIME OUT	VEHICLE	ROLL OFF
08/28/23	08/28/23	15:30	15:30	JDN09-355	23-0134
REFERENCE			ORIGIN		
23-0134			VIN: PAT9193_MN_6AXLES		

SCALE 1 GROSS WT 81060 LB Inbound Ticket  
STORED TARE WT 36900 LB  
NET WEIGHT 44160 LB

QTY.	UNIT	DESCRIPTION	RATE	EXTENSION	FEE	TOTAL
22.08	TON	SOIL TON				

This facility will only accept non-hazardous industrial  
recyclables or construction, and demolition waste.  
We will not accept any loads containing any  
non-approved wastes or hazardous waste.651-438-1500  
Generator: ST PAUL PORT AUTHORITY-HEIGHTS  
Address: 2200 Larpenteur Ave E  
City/State St Paul, MN 55109  
Manifest: 1954217  
SKB-RMT 1022

SIGNATURE \_\_\_\_\_

NET AMOUNT
TENDERED
CHANGE
CHECK NO.

Industrial-Rosemont  
13425 Courthouse Blvd.  
Rosemont, MN 55068

197 CARL BOLANDER & SONS CO.  
251 STARKEY STREET  
ST. PAUL MN 55107

SITE	TICKET	GRID		WEIGHMASTER	
002	00840161	11		SUE M	
DATE IN	DATE OUT	TIME IN	TIME OUT	VEHICLE	ROLL OFF
08/28/23	08/28/23	15:30	15:30	JDN09-355	23-0134
REFERENCE			ORIGIN		
23-0134			VIN: PAT9193_MN_6AXLES		

SCALE 1 GROSS WT 81060 LB Inbound Ticket  
STORED TARE WT 36900 LB  
NET WEIGHT 44160 LB

QTY.	UNIT	DESCRIPTION	RATE	EXTENSION	FEE	TOTAL
22.08	TON	SOIL TON				

This facility will only accept non-hazardous industrial  
recyclables or construction, and demolition waste.  
We will not accept any loads containing any  
non-approved wastes or hazardous waste.651-438-1500  
Generator: ST PAUL PORT AUTHORITY-HEIGHTS  
Address: 2200 Larpenteur Ave E  
City/State St Paul, MN 55109  
Manifest: 1954217  
SKB-RMT 1022

SIGNATURE \_\_\_\_\_

NET AMOUNT
TENDERED
CHANGE
CHECK NO.



# SKB Rosemount Industrial Waste Facility

1954217

Shipping Manifest		1. Generator's US EPA ID No. (if any)		2. Page 1 of page(s)	
3. Generator's Name and Facility Address St. Paul Port Authority 2200 Larpenteur Ave E, St. Paul, MN 55109		Mailing Address St. Paul Port Authority The Heights - Former Hillcrest 400 Wabasha St. N, Ste. #240, St. Paul, MN 55102 Fax (651) 223-5198			
4. Generator's Phone (651) 204-6241		5. Transporter 1 Company Name <b>J.D.N Logistic LLC</b> Phone:			
6. Transporter 2 Company Name		Phone:			
7. Designated Facility Name and Site Address SKB Rosemount Industrial Waste Facility 13425 Courthouse Blvd. Rosemount, MN 55068 651-438-1500					
8. U.S. DOT Description (including Proper Shipping Name)		9. Containers No. Type		10. Total Quantity	11. Unit Wt/Vol
a. Non-Hazardous Industrial Waste (Mercury Contaminated Soil <10mg/kg) Job #23-6600 Jesse Wilcox					
b.					
c.					
d.					
13. Additional Descriptions for Materials Listed Above (indicate waste stream Approval # below) a. MI 23-0134 Mercury Contaminated Soil <10mg/kg b. MI c. MI d. MI		14. Special Handling Procedures for Wastes Listed Above			
15. Special Handling Instructions and Additional Information Emergency Contact:		SKB Use Only Load # Scale Wt. Tons/Yds.			
16. GENERATOR'S CERTIFICATION: I hereby declare that the contents of this consignment are fully and accurately described above by proper shipping name and are classified, packed, marked, and labeled, and are in all respects in proper condition for transport by highway according to applicable international and national government regulations.					
Printed/Typed Name Agent for St. Paul Port Authority		Signature <i>W. H. B...</i>		Month 10	Day 8
17. Transporter 1 Acknowledged of Receipt of Materials		Signature <i>Juan Navas</i>		Year 2008	Day 28
Printed/Typed Name		Signature		Month 10	Day 8
18. Transporter 2 Acknowledgement of Receipt of Materials		Signature		Year 2008	Day 28
Printed/Typed Name		Signature		Month 10	Day 8
19. Discrepancy Indication Space					
20. Facility Owner or Operator: Certification of receipt of non-hazardous materials covered by this Manifest except as noted in Item 19.					
Printed/Typed Name <i>m</i>		Signature <i>m</i>		Month 8	Day 28
				Year 2008	Day 28

White - Return to Generator

Canary - Facility Copy

Pink - Transporter

Goldenrod - Generator Copy

Industrial-Rosemont  
13425 Courthouse Blvd.  
Rosemount, MN 55068

197 CARL BOLANDER & SONS CO.  
251 STARKEY STREET  
ST. PAUL MN 55107



SITE	TICKET	GRID		WEIGHMASTER	
002	00840162	11		DAVID	
DATE IN	DATE OUT	TIME IN	TIME OUT	VEHICLE	ROLL OFF
08/28/23	08/28/23	15:30	15:30	MP1-365	23-0134
REFERENCE			ORIGIN		
23-0134			VIN: PZA3258_MN_6AXLES		

SCALE 2 GROSS WT 81600 LB Inbound Ticket  
STORED TARE WT 37520 LB  
NET WEIGHT 44080 LB

QTY.	UNIT	DESCRIPTION	RATE	EXTENSION	FEE	TOTAL
22.04	TON	SOIL TON				

This facility will only accept non-hazardous industrial  
recyclables or construction, and demolition waste.

We will not accept any loads containing any  
non-approved wastes or hazardous waste.651-438-1500

Generator: ST PAUL PORT AUTHORITY-HEIGHTS

Address: 2200 Larpenteur Ave E

City/State St Paul, MN 55109

Manifest: 1954215

SKB-WCI4410

SIGNATURE \_\_\_\_\_

NET AMOUNT

TENDERED

CHANGE

CHECK NO.

Industrial-Rosemont  
13425 Courthouse Blvd.  
Rosemount, MN 55068

197 CARL BOLANDER & SONS CO.  
251 STARKEY STREET  
ST. PAUL MN 55107

SITE	TICKET	GRID		WEIGHMASTER	
002	00840162	11		DAVID	
DATE IN	DATE OUT	TIME IN	TIME OUT	VEHICLE	ROLL OFF
08/28/23	08/28/23	15:30	15:30	MP1-365	23-0134
REFERENCE			ORIGIN		
23-0134			VIN: PZA3258_MN_6AXLES		

SCALE 2 GROSS WT 81600 LB Inbound Ticket  
STORED TARE WT 37520 LB  
NET WEIGHT 44080 LB

QTY.	UNIT	DESCRIPTION	RATE	EXTENSION	FEE	TOTAL
22.04	TON	SOIL TON				

This facility will only accept non-hazardous industrial  
recyclables or construction, and demolition waste.

We will not accept any loads containing any  
non-approved wastes or hazardous waste.651-438-1500

Generator: ST PAUL PORT AUTHORITY-HEIGHTS

Address: 2200 Larpenteur Ave E

City/State St Paul, MN 55109

Manifest: 1954215

SKB-WCI4410

SIGNATURE \_\_\_\_\_

NET AMOUNT

TENDERED

CHANGE

CHECK NO.



# SKB Rosemount Industrial Waste Facility

1954215

Shipping Manifest		1. Generator's US EPA ID No. (if any)		2. Page 1 of page(s)	
3. Generator's Name and Facility Address St. Paul Port Authority 2200 Larpenteur Ave E, St. Paul, MN 55109		Mailing Address St. Paul Port Authority The Heights - Former Hillcrest 400 Wabasha St. N, Ste. #240, St. Paul, MN 55102 Fax (651) 223-5198			
4. Generator's Phone (651) 204-6241		Phone: 952-686-8449			
5. Transporter 1 Company Name Morell Parashuk Inc		Phone:			
6. Transporter 2 Company Name		Phone:			
7. Designated Facility Name and Site Address SKB Rosemount Industrial Waste Facility 13425 Courthouse Blvd. Rosemount, MN 55068		651-438-1500			
8. U.S. DOT Description (including Proper Shipping Name)		9. Containers No. Type		10. Total Quantity	11. Unit Wt/Vol
a. Non-Hazardous Industrial Waste (Mercury Contaminated Soil <10mg/kg) Job #23-6600 Jesse Wilcox					
b.					
c.					
d.					
13. Additional Descriptions for Materials Listed Above (indicate waste stream Approval # below) a. MI 23-0134 Mercury Contaminated Soil <10mg/kg b. MI c. MI d. MI		14. Special Handling Procedures for Wastes Listed Above			
15. Special Handling Instructions and Additional Information Emergency Contact:		SKB Use Only Load # Scale Wt. Tons/Yds.			
16. GENERATOR'S CERTIFICATION: I hereby declare that the contents of this consignment are fully and accurately described above by proper shipping name and are classified, packed, marked, and labeled, and are in all respects in proper condition for transport by highway according to applicable international and national government regulations.					
Printed/Typed Name Agent for St. Paul Port Authority		Signature [Signature]		Month 08	Day 28
17. Transporter 1 Acknowledged of Receipt of Materials		Signature [Signature]		Year 23	
Printed/Typed Name		Signature		Month 08	Day 28
18. Transporter 2 Acknowledgement of Receipt of Materials		Signature		Year 23	
Printed/Typed Name		Signature		Month 08	Day 28
19. Discrepancy Indication Space					
20. Facility Owner or Operator: Certification of receipt of non-hazardous materials covered by this Manifest except as noted in Item 19.					
Printed/Typed Name Dane		Signature [Signature]		Month 08	Day 28
				Year 23	

White - Return to Generator

Canary - Facility Copy

Pink - Transporter

Goldenrod - Generator Copy

Industrial-Rosemont  
13425 Courthouse Blvd.  
Rosemont, MN 55068



197 CARL BOLANDER & SONS CO.  
251 STARKEY STREET  
ST. PAUL MN 55107

SITE	TICKET	GRID		WEIGHMASTER	
002	00840174	11		SUE M	
DATE IN	DATE OUT	TIME IN	TIME OUT	VEHICLE	ROLL OFF
08/28/23	08/28/23	15:38	15:38	IOA1-1404	23-0134
REFERENCE			ORIGIN		
23-0134			VIN: YTD7202_MN_5AXLES		

SCALE 1 GROSS WT 86000 LB Inbound Ticket  
STORED TARE WT 33000 LB  
NET WEIGHT 53000 LB

QTY.	UNIT	DESCRIPTION	RATE	EXTENSION	FEE	TOTAL
26.50	TON	SOIL TON				

This facility will only accept non-hazardous industrial  
recyclables or construction, and demolition waste.  
We will not accept any loads containing any  
non-approved wastes or hazardous waste.651-438-1500  
Generator: ST PAUL PORT AUTHORITY-HEIGHTS  
Address: 2200 Larpenteur Ave E  
City/State St Paul, MN 55109  
Manifest: 1954218

SIGNATURE \_\_\_\_\_

NET AMOUNT
TENDERED
CHANGE
CHECK NO.

Industrial-Rosemont  
13425 Courthouse Blvd.  
Rosemont, MN 55068

197 CARL BOLANDER & SONS CO.  
251 STARKEY STREET  
ST. PAUL MN 55107

SITE	TICKET	GRID		WEIGHMASTER	
002	00840174	11		SUE M	
DATE IN	DATE OUT	TIME IN	TIME OUT	VEHICLE	ROLL OFF
08/28/23	08/28/23	15:38	15:38	IOA1-1404	23-0134
REFERENCE			ORIGIN		
23-0134			VIN: YTD7202_MN_5AXLES		

SCALE 1 GROSS WT 86000 LB Inbound Ticket  
STORED TARE WT 33000 LB  
NET WEIGHT 53000 LB

QTY.	UNIT	DESCRIPTION	RATE	EXTENSION	FEE	TOTAL
26.50	TON	SOIL TON				

This facility will only accept non-hazardous industrial  
recyclables or construction, and demolition waste.  
We will not accept any loads containing any  
non-approved wastes or hazardous waste.651-438-1500  
Generator: ST PAUL PORT AUTHORITY-HEIGHTS  
Address: 2200 Larpenteur Ave E  
City/State St Paul, MN 55109  
Manifest: 1954218  
SKB-RMT 1022

SIGNATURE \_\_\_\_\_

NET AMOUNT
TENDERED
CHANGE
CHECK NO.



# SKB Rosemount Industrial Waste Facility

1954218

Shipping Manifest		1. Generator's US EPA ID No. (if any)		2. Page 1 of page(s)	
3. Generator's Name and Facility Address St. Paul Port Authority 2200 Larpenleur Ave E, St. Paul, MN 55109		Mailing Address St. Paul Port Authority The Heights - Former Hillcrest 400 Wabasha St. N, Ste. #240, St. Paul, MN 55102 Fax (651) 223-5198			
4. Generator's Phone (651) 204-6241					
5. Transporter 1 Company Name <i>IOA Trucking</i>		Phone:			
6. Transporter 2 Company Name		Phone:			
7. Designated Facility Name and Site Address SKB Rosemount Industrial Waste Facility 13425 Courthouse Blvd. Rosemount, MN 55068 651-438-1500					
8. U.S. DOT Description (including Proper Shipping Name)		9. Containers No. Type		10. Total Quantity	11. Unit Wt/Vol
a. Non-Hazardous Industrial Waste (Mercury Contaminated Soil <10mg/kg) Job #23-6600 Jesse Wilcox					
b.					
c.					
d.					
13. Additional Descriptions for Materials Listed Above (indicate waste stream Approval # below) a. MI 23-0134 Mercury Contaminated Soil <10mg/kg b. MI c. MI d. MI		14. Special Handling Procedures for Wastes Listed Above			
15. Special Handling Instructions and Additional Information Emergency Contact:		SKB Use Only Load # Scale Wt. Tons/Yds.			
16. GENERATOR'S CERTIFICATION: I hereby declare that the contents of this consignment are fully and accurately described above by proper shipping name and are classified, packed, marked, and labeled, and are in all respects in proper condition for transport by highway according to applicable international and national government regulations.					
Printed/Typed Name Agent for St. Paul Port Authority		Signature <i>W. H. Butler</i>		Month 10	Day 28
17. Transporter 1 Acknowledged of Receipt of Materials		Signature <i>Isaac A</i>		Year 2013	
Printed/Typed Name		Signature		Month 10	Day 28
18. Transporter 2 Acknowledgement of Receipt of Materials		Signature		Year 2013	
Printed/Typed Name		Signature		Month 10	Day 28
19. Discrepancy Indication Space				Year 2013	
20. Facility Owner or Operator: Certification of receipt of non-hazardous materials covered by this Manifest except as noted in Item 19.					
Printed/Typed Name <i>Sm</i>		Signature <i>Sm</i>		Month 10	Day 28
				Year 2013	

White - Return to Generator

Canary - Facility Copy

Pink - Transporter

Goldenrod - Generator Copy

Industrial-Rosemont  
13425 Courthouse Blvd.  
Rosemont, MN 55068



197 CARL BOLANDER & SONS CO.  
251 STARKEY STREET  
ST. PAUL MN 55107

SITE	TICKET	GRID		WEIGHMASTER	
002	00840175	11		SUE M	
DATE IN	DATE OUT	TIME IN	TIME OUT	VEHICLE	ROLL OFF
08/28/23	08/28/23	15:40	15:40	ETS03-618	23-0134
REFERENCE			ORIGIN		
23-0134			VIN: YTC8360_MN_6AXLES-4		

SCALE 1 GROSS WT 83280 LB Inbound Ticket  
STORED TARE WT 34180 LB  
NET WEIGHT 49100 LB

QTY.	UNIT	DESCRIPTION	RATE	EXTENSION	FEE	TOTAL
24.55	TON	SOIL TON				

This facility will only accept non-hazardous industrial  
recyclables or construction, and demolition waste.

We will not accept any loads containing any  
non-approved wastes or hazardous waste.651-438-1500

Generator: ST PAUL PORT AUTHORITY-HEIGHTS

Address: 2200 Larpenteur Ave E

City/State St Paul, MN 55109

Manifest: 1954219

SKB-RMT 1022

SIGNATURE \_\_\_\_\_

NET AMOUNT

TENDERED

CHANGE

CHECK NO.

Industrial-Rosemont  
13425 Courthouse Blvd.  
Rosemont, MN 55068

197 CARL BOLANDER & SONS CO.  
251 STARKEY STREET  
ST. PAUL MN 55107

SITE	TICKET	GRID		WEIGHMASTER	
002	00840175	11		SUE M	
DATE IN	DATE OUT	TIME IN	TIME OUT	VEHICLE	ROLL OFF
08/28/23	08/28/23	15:40	15:40	ETS03-618	23-0134
REFERENCE			ORIGIN		
23-0134			VIN: YTC8360_MN_6AXLES-4		

SCALE 1 GROSS WT 83280 LB Inbound Ticket  
STORED TARE WT 34180 LB  
NET WEIGHT 49100 LB

QTY.	UNIT	DESCRIPTION	RATE	EXTENSION	FEE	TOTAL
24.55	TON	SOIL TON				

This facility will only accept non-hazardous industrial  
recyclables or construction, and demolition waste.

We will not accept any loads containing any  
non-approved wastes or hazardous waste.651-438-1500

Generator: ST PAUL PORT AUTHORITY-HEIGHTS

Address: 2200 Larpenteur Ave E

City/State St Paul, MN 55109

Manifest: 1954219

SKB-RMT 1022

SIGNATURE \_\_\_\_\_

NET AMOUNT

TENDERED

CHANGE

CHECK NO.



# SKB Rosemount Industrial Waste Facility

1954219

Shipping Manifest		1. Generator's US EPA ID No. (if any)		2. Page 1 of page(s)	
3. Generator's Name and Facility Address St. Paul Port Authority 2200 Larpenleur Ave E, St. Paul, MN 55109		Mailing Address St. Paul Port Authority The Heights - Former Hillcrest 400 Wabasha St. N, Ste. #240, St. Paul, MN 55102 Fax (651) 223-5198			
4. Generator's Phone (651) 204-6241		5. Transporter 1 Company Name <b>ETI</b> 03/6-18 Phone:			
6. Transporter 2 Company Name		Phone:			
7. Designated Facility Name and Site Address SKB Rosemount Industrial Waste Facility 13425 Courthouse Blvd. Rosemount, MN 55068		651-438-1500			
8. U.S. DOT Description (Including Proper Shipping Name)		9. Containers No. Type		10. Total Quantity	11. Unit Wt/Vol
a. Non-Hazardous Industrial Waste (Mercury Contaminated Soil <10mg/kg) Job #23-6600 Jesse Wilcox					
b.					
c.					
d.					
13. Additional Descriptions for Materials Listed Above (indicate waste stream Approval # below) a. MI 23-0134 Mercury Contaminated Soil <10mg/kg b. MI c. MI d. MI		14. Special Handling Procedures for Wastes Listed Above			
15. Special Handling Instructions and Additional Information Emergency Contact:		SKB Use Only Load # Scale Wt. Tons/Yds.			
16. GENERATOR'S CERTIFICATION: I hereby declare that the contents of this consignment are fully and accurately described above by proper shipping name and are classified, packed, marked, and labeled, and are in all respects in proper condition for transport by highway according to applicable international and national government regulations.					
Printed/Typed Name Agent for St. Paul Port Authority		Signature <i>Pat H. Butts</i>		Month Day Year 08 28 13	
17. Transporter 1 Acknowledged Receipt of Materials Printed/Typed Name <i>Mark Schueler</i>		Signature <i>Mark Schueler</i>		Month Day Year 08 28 13	
18. Transporter 2 Acknowledgement of Receipt of Materials Printed/Typed Name		Signature		Month Day Year	
19. Discrepancy Indication Space					
20. Facility Owner or Operator: Certification of receipt of non-hazardous materials covered by this Manifest except as noted in Item 19.					
Printed/Typed Name <i>SM</i>		Signature <i>SM</i>		Month Day Year 08 28 13	

White - Return to Generator

Canary - Facility Copy

Pink - Transporter

Goldenrod - Generator Copy



Industrial-Rosemont  
13425 Courthouse Blvd.  
Rosemont, MN 55068



197 CARL BOLANDER & SONS CO.  
251 STARKEY STREET  
ST. PAUL MN 55107

SITE	TICKET	GRID		WEIGHMASTER	
002	00840178	11		SUE M	
DATE IN	DATE OUT	TIME IN	TIME OUT	VEHICLE	ROLL OFF
08/28/23	08/28/23	15:42	15:42	TPT582-704	23-0134
REFERENCE			ORIGIN		
23-0134			VIN: YAV8937_MN_5AXLES		

SCALE 1 GROSS WT 80420 LB Inbound Ticket  
STORED TARE WT 31720 LB  
NET WEIGHT 48700 LB

QTY.	UNIT	DESCRIPTION	RATE	EXTENSION	FEE	TOTAL
24.35	TON	SOIL TON				

This facility will only accept non-hazardous industrial  
recyclables or construction, and demolition waste.

We will not accept any loads containing any  
non-approved wastes or hazardous waste.651-438-1500

Generator: ST PAUL PORT AUTHORITY-HEIGHTS

Address: 2200 Larpenteur Ave E

City/State: St Paul, MN 55109

Manifest: 1954220

SKB-RMT 1022

SIGNATURE \_\_\_\_\_

NET AMOUNT

TENDERED

CHANGE

CHECK NO.

Industrial-Rosemont  
13425 Courthouse Blvd.  
Rosemont, MN 55068

197 CARL BOLANDER & SONS CO.  
251 STARKEY STREET  
ST. PAUL MN 55107

SITE	TICKET	GRID		WEIGHMASTER	
002	00840178	11		SUE M	
DATE IN	DATE OUT	TIME IN	TIME OUT	VEHICLE	ROLL OFF
08/28/23	08/28/23	15:42	15:42	TPT582-704	23-0134
REFERENCE			ORIGIN		
23-0134			VIN: YAV8937_MN_5AXLES		

SCALE 1 GROSS WT 80420 LB Inbound Ticket  
STORED TARE WT 31720 LB  
NET WEIGHT 48700 LB

QTY.	UNIT	DESCRIPTION	RATE	EXTENSION	FEE	TOTAL
24.35	TON	SOIL TON				

This facility will only accept non-hazardous industrial  
recyclables or construction, and demolition waste.

We will not accept any loads containing any  
non-approved wastes or hazardous waste.651-438-1500

Generator: ST PAUL PORT AUTHORITY-HEIGHTS

Address: 2200 Larpenteur Ave E

City/State: St Paul, MN 55109

Manifest: 1954220

SKB-RMT 1022

SIGNATURE \_\_\_\_\_

NET AMOUNT

TENDERED

CHANGE

CHECK NO.



# SKB Rosemount Industrial Waste Facility

1954220

582/1704

Shipping Manifest		1. Generator's US EPA ID No. (if any)		2. Page 1 of page(s)	
3. Generator's Name and Facility Address St. Paul Port Authority 2200 Larpenteur Ave E, St. Paul, MN 55109		Mailing Address St. Paul Port Authority The Heights - Former Hillcrest 400 Wabasha St. N, Ste. #240, St. Paul, MN 55102 Fax (651) 223-5198			
4. Generator's Phone (651) 204-6241		Phone: 651-890-2394			
5. Transporter 1 Company Name T.A.		Phone:			
6. Transporter 2 Company Name		Phone:			
7. Designated Facility Name and Site Address SKB Rosemount Industrial Waste Facility 13425 Courthouse Blvd. Rosemount, MN 55068		651-438-1500			
8. U.S. DOT Description (including Proper Shipping Name)		9. Containers No. Type		10. Total Quantity	11. Unit Wt/Vol
a. Non-Hazardous Industrial Waste (Mercury Contaminated Soil <10mg/kg) Job #23-6600 Jesse Wilcox					
b.					
c.					
d.					
13. Additional Descriptions for Materials Listed Above (Indicate waste stream Approval # below) a. MI 23-0134 Mercury Contaminated Soil <10mg/kg b. MI c. MI d. MI		14. Special Handling Procedures for Wastes Listed Above			
15. Special Handling Instructions and Additional Information Emergency Contact:		SKB Use Only Load # Scale Wt. Tons/Yds.			
16. GENERATOR'S CERTIFICATION: I hereby declare that the contents of this consignment are fully and accurately described above by proper shipping name and are classified, packed, marked, and labeled, and are in all respects in proper condition for transport by highway according to applicable international and national government regulations.					
Printed/Typed Name Agent for St. Paul Port Authority		Signature W. H. Butler		Month 08	Day 28
17. Transporter 1 Acknowledged Receipt of Materials Printed/Typed Name Thomas F. Dodge		Signature Thomas F. Dodge		Month 08	Day 28
18. Transporter 2 Acknowledgement of Receipt of Materials Printed/Typed Name		Signature		Month 08	Day 28
19. Discrepancy Indication Space					
20. Facility Owner or Operator: Certification of receipt of non-hazardous materials covered by this Manifest except as noted in Item 19.					
Printed/Typed Name G. M.		Signature G. M.		Month 08	Day 28

White - Return to Generator

Canary - Facility Copy

Pink - Transporter

Goldenrod - Generator Copy

Industrial-Rosemont  
13425 Courthouse Blvd.  
Rosemount, MN 55068



197 CARL BOLANDER & SONS CO.  
251 STARKEY STREET  
ST. PAUL MN 55107

SITE	TICKET	GRID		WEIGHMASTER	
002	00840182	11		SUE M	
DATE IN	DATE OUT	TIME IN	TIME OUT	VEHICLE	ROLL OFF
08/28/23	08/28/23	15:47	15:47	TT045-964	23-0134
REFERENCE			ORIGIN		
23-0134			VIN: YTD1132_MN_5AXLES-2		

SCALE 1 GROSS WT 84280 LB Inbound Ticket  
STORED TARE WT 34460 LB  
NET WEIGHT 49820 LB

QTY.	UNIT	DESCRIPTION	RATE	EXTENSION	FEE	TOTAL
24.91	TON	SOIL TON				

This facility will only accept non-hazardous industrial  
recyclables or construction, and demolition waste.  
We will not accept any loads containing any  
non-approved wastes or hazardous waste.651-438-1500  
Generator: ST PAUL PORT AUTHORITY-HEIGHTS  
Address: 2200 Larpenteur Ave E  
City/State St Paul, MN 55109  
Manifest: 1954221  
SKB-RMT1022

SIGNATURE \_\_\_\_\_

NET AMOUNT
TENDERED
CHANGE
CHECK NO.

Industrial-Rosemont  
13425 Courthouse Blvd.  
Rosemount, MN 55068

197 CARL BOLANDER & SONS CO.  
251 STARKEY STREET  
ST. PAUL MN 55107

SITE	TICKET	GRID		WEIGHMASTER	
002	00840182	11		SUE M	
DATE IN	DATE OUT	TIME IN	TIME OUT	VEHICLE	ROLL OFF
08/28/23	08/28/23	15:47	15:47	TT045-964	23-0134
REFERENCE			ORIGIN		
23-0134			VIN: YTD1132_MN_5AXLES-2		

SCALE 1 GROSS WT 84280 LB Inbound Ticket  
STORED TARE WT 34460 LB  
NET WEIGHT 49820 LB

QTY.	UNIT	DESCRIPTION	RATE	EXTENSION	FEE	TOTAL
24.91	TON	SOIL TON				

This facility will only accept non-hazardous industrial  
recyclables or construction, and demolition waste.  
We will not accept any loads containing any  
non-approved wastes or hazardous waste.651-438-1500  
Generator: ST PAUL PORT AUTHORITY-HEIGHTS  
Address: 2200 Larpenteur Ave E  
City/State St Paul, MN 55109  
Manifest: 1954221  
SKB-RMT1022

SIGNATURE \_\_\_\_\_

NET AMOUNT
TENDERED
CHANGE
CHECK NO.



# SKB Rosemount Industrial Waste Facility

1954221

Shipping Manifest		1. Generator's US EPA ID No. (if any)		2. Page 1 of page(s)	
3. Generator's Name and Facility Address St. Paul Port Authority 2200 Larpenteur Ave E, St. Paul, MN 55109		Mailing Address St. Paul Port Authority The Heights - Former Hillcrest 400 Wabasha St. N, Ste. #240, St. Paul, MN 55102 Fax (651) 223-5198			
4. Generator's Phone (651) 204-6241		Phone: (651) 223-5198			
5. Transporter 1 Company Name <i>Tapia Trucking</i>		Phone: (651) 332 0501			
6. Transporter 2 Company Name		Phone:			
7. Designated Facility Name and Site Address SKB Rosemount Industrial Waste Facility 13425 Courthouse Blvd. Rosemount, MN 55068		651-438-1500			
8. U.S. DOT Description (including Proper Shipping Name)		9. Containers No. Type		10. Total Quantity	11. Unit Wt/Vol
a. Non-Hazardous Industrial Waste (Mercury Contaminated Soil <10mg/kg) Job #23-6600 Jesse Wilcox					
b.					
c.					
d.					
13. Additional Descriptions for Materials Listed Above (indicate waste stream Approval # below) a. MI 23-0134 Mercury Contaminated Soil <10mg/kg b. MI c. MI d. MI		14. Special Handling Procedures for Wastes Listed Above			
15. Special Handling Instructions and Additional Information Emergency Contact:		SKB Use Only Load # Scale Wt. Tons/Yds.			
16. GENERATOR'S CERTIFICATION: I hereby declare that the contents of this consignment are fully and accurately described above by proper shipping name and are classified, packed, marked, and labeled, and are in all respects in proper condition for transport by highway according to applicable international and national government regulations.					
Printed/Typed Name Agent for St. Paul Port Authority		Signature <i>[Signature]</i>		Month 08	Day 26
17. Transporter 1 Acknowledged of Receipt of Materials		Signature <i>[Signature]</i>		Month 08	Day 26
18. Transported 2 Acknowledgement of Receipt of Materials		Signature		Month 08	Day 26
19. Discrepancy Indication Space					
20. Facility Owner or Operator: Certification of receipt of non-hazardous materials covered by this Manifest except as noted in Item 19.					
Printed/Typed Name <i>[Signature]</i>		Signature <i>[Signature]</i>		Month 08	Day 26

White - Return to Generator

Canary - Facility Copy

Pink - Transporter

Goldenrod - Generator Copy

Industrial-Rosemont  
13425 Courthouse Blvd.  
Rosemount, MN 55068

197 CARL BOLANDER & SONS CO.  
251 STARKEY STREET  
ST. PAUL MN 55107



SITE	TICKET	GRID		WEIGHMASTER	
002	00840185	11		DAVID	
DATE IN	DATE OUT	TIME IN	TIME OUT	VEHICLE	ROLL OFF
08/28/23	08/28/23	15:49	15:49	STL07-335	23-0134
REFERENCE		ORIGIN			
23-0134		VIN: YTE6965_MN_6AXELS			

SCALE 2 GROSS WT 79320 LB  
STORED TARE WT 34640 LB  
NET WEIGHT 44680 LB

Inbound Ticket

QTY.	UNIT	DESCRIPTION	RATE	EXTENSION	FEE	TOTAL
22.34	TON	SOIL TON				

This facility will only accept non-hazardous industrial  
recyclables or construction, and demolition waste.  
We will not accept any loads containing any  
non-approved wastes or hazardous waste.651-438-1500

Generator: ST PAUL PORT AUTHORITY-HEIGHTS  
Address: 2200 Larpenteur Ave E  
City/State St Paul, MN 55109  
Manifest: 1954222

SIGNATURE \_\_\_\_\_

NET AMOUNT
TENDERED
CHANGE
CHECK NO.

Industrial-Rosemont  
13425 Courthouse Blvd.  
Rosemount, MN 55068

197 CARL BOLANDER & SONS CO.  
251 STARKEY STREET  
ST. PAUL MN 55107

SITE	TICKET	GRID		WEIGHMASTER	
002	00840185	11		DAVID	
DATE IN	DATE OUT	TIME IN	TIME OUT	VEHICLE	ROLL OFF
08/28/23	08/28/23	15:49	15:49	STL07-335	23-0134
REFERENCE		ORIGIN			
23-0134		VIN: YTE6965_MN_6AXELS			

SCALE 2 GROSS WT 79320 LB  
STORED TARE WT 34640 LB  
NET WEIGHT 44680 LB

Inbound Ticket

QTY.	UNIT	DESCRIPTION	RATE	EXTENSION	FEE	TOTAL
22.34	TON	SOIL TON				

This facility will only accept non-hazardous industrial  
recyclables or construction, and demolition waste.  
We will not accept any loads containing any  
non-approved wastes or hazardous waste.651-438-1500

Generator: ST PAUL PORT AUTHORITY-HEIGHTS  
Address: 2200 Larpenteur Ave E  
City/State St Paul, MN 55109  
Manifest: 1954222

SIGNATURE \_\_\_\_\_

NET AMOUNT
TENDERED
CHANGE
CHECK NO.



# SKB Rosemount Industrial Waste Facility

1954222

Shipping Manifest		1. Generator's US EPA ID No. (if any)		2. Page 1 of page(s)	
3. Generator's Name and Facility Address St. Paul Port Authority 2200 Larpenteur Ave E, St. Paul, MN 55109		Mailing Address St. Paul Port Authority The Heights - Former Hillcrest 400 Wabasha St. N, Ste. #240, St. Paul, MN 55102 Fax (651) 223-5198			
4. Generator's Phone (651) 204-6241		5. Transporter 1 Company Name <i>Sanbel Transport LLC</i> Phone: <i>612 481 6455</i>			
6. Transporter 2 Company Name		Phone:			
7. Designated Facility Name and Site Address SKB Rosemount Industrial Waste Facility 13425 Courthouse Blvd. Rosemount, MN 55068		651-438-1500			
8. U.S. DOT Description (including Proper Shipping Name)		9. Containers No. Type		10. Total Quantity	11. Unit Wt/Vol
a. Non-Hazardous Industrial Waste (Mercury Contaminated Soil <10mg/kg) Job #23-6600 Jesse Wilcox					
b.					
c.					
d.					
13. Additional Descriptions for Materials Listed Above (Indicate waste stream Approval # below) a. MI 23-0134 Mercury Contaminated Soil <10mg/kg b. MI c. MI d. MI		14. Special Handling Procedures for Wastes Listed Above			
15. Special Handling Instructions and Additional Information Emergency Contact:		SKB Use Only Load # Scale Wt. Tons/Yds.			
16. GENERATOR'S CERTIFICATION: I hereby declare that the contents of this consignment are fully and accurately described above by proper shipping name and are classified, packed, marked, and labeled, and are in all respects in proper condition for transport by highway according to applicable international and national government regulations.					
Printed/Typed Name Agent for St. Paul Port Authority		Signature <i>Art H. Proff</i>		Month Day Year <i>08 28 23</i>	
17. Transporter 1 Acknowledged of Receipt of Materials		Printed/Typed Name <i>Carlos Sanchez</i>		Signature <i>CS</i> Month Day Year <i>08 28 23</i>	
18. Transporter 2 Acknowledgement of Receipt of Materials		Printed/Typed Name		Signature Month Day Year	
19. Discrepancy Indication Space					
20. Facility Owner or Operator: Certification of receipt of non-hazardous materials covered by this Manifest except as noted in Item 19.					
Printed/Typed Name <i>Dave</i>		Signature <i>Dave</i>		Month Day Year <i>08 28 23</i>	

White - Return to Generator

Canary - Facility Copy

Pink - Transporter

Goldenrod - Generator Copy

Industrial-Rosemont  
13425 Courthouse Blvd.  
Rosemount, MN 55068



197 CARL BOLANDER & SONS CO.  
251 STARKEY STREET  
ST. PAUL MN 55107

SITE		TICKET		GRID		WEIGHMASTER	
002		00840186		11		SUE M	
DATE IN		DATE OUT		TIME IN	TIME OUT	VEHICLE	ROLL OFF
08/28/23		08/28/23		15:50	15:50	RPS18-435	23-0134
REFERENCE				ORIGIN			
23-0134				VIN: PAS0788_MN_6AXLES-3			

SCALE 1 GROSS WT 84780 LB Inbound Ticket

STORED TARE WT 37640 LB

NET WEIGHT 47140 LB

QTY.	UNIT	DESCRIPTION	RATE	EXTENSION	FEE	TOTAL
23.57	TON	SOIL TON				

This facility will only accept non-hazardous industrial  
recyclables or construction, and demolition waste.

We will not accept any loads containing any  
non-approved wastes or hazardous waste.651-438-1500

Generator: ST PAUL PORT AUTHORITY-HEIGHTS

Address: 2200 Larpenteur Ave E

City/State St Paul, MN 55109

Manifest: 1954223

SKB-RMT 1022

SIGNATURE \_\_\_\_\_

NET AMOUNT

TENDERED

CHANGE

CHECK NO.

Industrial-Rosemont  
13425 Courthouse Blvd.  
Rosemount, MN 55068

197 CARL BOLANDER & SONS CO.  
251 STARKEY STREET  
ST. PAUL MN 55107

SITE		TICKET		GRID		WEIGHMASTER	
002		00840186		11		SUE M	
DATE IN		DATE OUT		TIME IN	TIME OUT	VEHICLE	ROLL OFF
08/28/23		08/28/23		15:50	15:50	RPS18-435	23-0134
REFERENCE				ORIGIN			
23-0134				VIN: PAS0788_MN_6AXLES-3			

SCALE 1 GROSS WT 84780 LB Inbound Ticket

STORED TARE WT 37640 LB

NET WEIGHT 47140 LB

QTY.	UNIT	DESCRIPTION	RATE	EXTENSION	FEE	TOTAL
23.57	TON	SOIL TON				

This facility will only accept non-hazardous industrial  
recyclables or construction, and demolition waste.

We will not accept any loads containing any  
non-approved wastes or hazardous waste.651-438-1500

Generator: ST PAUL PORT AUTHORITY-HEIGHTS

Address: 2200 Larpenteur Ave E

City/State St Paul, MN 55109

Manifest: 1954223

SKB-RMT 1022

SIGNATURE \_\_\_\_\_

NET AMOUNT

TENDERED

CHANGE

CHECK NO.



# SKB Rosemount Industrial Waste Facility

1954223

Shipping Manifest		1. Generator's US EPA ID No. (if any)		2. Page 1 of page(s)	
3. Generator's Name and Facility Address St. Paul Port Authority 2200 Larpen Avenue E, St. Paul, MN 55109		Mailing Address St. Paul Port Authority The Heights - Former Hillcrest 400 Wabasha St. N, Ste. #240, St. Paul, MN 55102 Fax (651) 223-5198			
4. Generator's Phone (651) 204-6241		Phone: 612 991 2918			
5. Transporter 1 Company Name RPS Transp		Phone:			
6. Transporter 2 Company Name		Phone:			
7. Designated Facility Name and Site Address SKB Rosemount Industrial Waste Facility 13425 Courthouse Blvd. Rosemount, MN 55068		651-438-1500			
8. U.S. DOT Description (including Proper Shipping Name)		9. Containers		10. Total Quantity	11. Unit Wt/Vol
a. Non-Hazardous Industrial Waste (Mercury Contaminated Soil <10mg/kg) Job #23-6600 Jesse Wilcox		No.	Type		
b.					
c.					
d.					
13. Additional Descriptions for Materials Listed Above (Indicate waste stream Approval # below)		14. Special Handling Procedures for Wastes Listed Above			
a. MI 23-0134 Mercury Contaminated Soil <10mg/kg					
b. MI					
c. MI					
d. MI					
15. Special Handling Instructions and Additional Information Emergency Contact:		SKB Use Only Load # _____ Scale Wt. _____ Tons/Yds. _____			
16. GENERATOR'S CERTIFICATION: I hereby declare that the contents of this consignment are fully and accurately described above by proper shipping name and are classified, packed, marked, and labeled, and are in all respects in proper condition for transport by highway according to applicable international and national government regulations.					
Printed/Typed Name Agent for St. Paul Port Authority		Signature [Signature]		Month 08	Day 28
17. Transporter 1 Acknowledged Receipt of Materials		Signature [Signature]		Month 08	Day 28
18. Transporter 2 Acknowledgement of Receipt of Materials		Signature		Month 08	Day 28
19. Discrepancy Indication Space					
20. Facility Owner or Operator: Certification of receipt of non-hazardous materials covered by this Manifest except as noted in Item 19.					
Printed/Typed Name [Signature]		Signature [Signature]		Month 08	Day 28

White - Return to Generator

Canary - Facility Copy

Pink - Transporter

Goldenrod - Generator Copy



Industrial-Rosemont  
13425 Courthouse Blvd.  
Rosemount, MN 55068



197 CARL BOLANDER & SONS CO.  
251 STARKEY STREET  
ST. PAUL MN 55107

SITE	TICKET	GRID		WEIGHMASTER	
002	00840188	11		SUE M	
DATE IN	DATE OUT	TIME IN	TIME OUT	VEHICLE	ROLL OFF
08/28/23	08/28/23	15:51	15:51	PT133-1801	23-0134
REFERENCE			ORIGIN		
23-0134			VIN: YTD9664_MN_5AXLES		

SCALE 1 GROSS WT 87820 LB Inbound Ticket  
STORED TARE WT 35660 LB  
NET WEIGHT 52160 LB

QTY.	UNIT	DESCRIPTION	RATE	EXTENSION	FEE	TOTAL
26.08	TON	SOIL TON				

This facility will only accept non-hazardous industrial  
recyclables or construction, and demolition waste.  
We will not accept any loads containing any  
non-approved wastes or hazardous waste.651-438-1500

Generator: ST PAUL PORT AUTHORITY-HEIGHTS  
Address: 2200 Larpenteur Ave E  
City/State St Paul, MN 55109  
Manifest: 1954224  
SKB-RMT 1022

SIGNATURE \_\_\_\_\_

NET AMOUNT
TENDERED
CHANGE
CHECK NO.

Industrial-Rosemont  
13425 Courthouse Blvd.  
Rosemount, MN 55068

197 CARL BOLANDER & SONS CO.  
251 STARKEY STREET  
ST. PAUL MN 55107

SITE	TICKET	GRID		WEIGHMASTER	
002	00840188	11		SUE M	
DATE IN	DATE OUT	TIME IN	TIME OUT	VEHICLE	ROLL OFF
08/28/23	08/28/23	15:51	15:51	PT133-1801	23-0134
REFERENCE			ORIGIN		
23-0134			VIN: YTD9664_MN_5AXLES		

SCALE 1 GROSS WT 87820 LB Inbound Ticket  
STORED TARE WT 35660 LB  
NET WEIGHT 52160 LB

QTY.	UNIT	DESCRIPTION	RATE	EXTENSION	FEE	TOTAL
26.08	TON	SOIL TON				

This facility will only accept non-hazardous industrial  
recyclables or construction, and demolition waste.  
We will not accept any loads containing any  
non-approved wastes or hazardous waste.651-438-1500

Generator: ST PAUL PORT AUTHORITY-HEIGHTS  
Address: 2200 Larpenteur Ave E  
City/State St Paul, MN 55109  
Manifest: 1954224  
SKB-RMT 1022

SIGNATURE \_\_\_\_\_

NET AMOUNT
TENDERED
CHANGE
CHECK NO.



# SKB Rosemount Industrial Waste Facility

1954224

Shipping Manifest		1. Generator's US EPA ID No. (if any)		2. Page 1 of page(s)	
3. Generator's Name and Facility Address St. Paul Port Authority 2200 Larpenet Ave E, St. Paul, MN 55109		Mailing Address St. Paul Port Authority The Heights - Former Hillcrest 400 Wabasha St. N, Ste. #240, St. Paul, MN 55102 Fax (651) 223-5198			
4. Generator's Phone (651) 204-6241		Phone: (651) 223-5198			
5. Transporter 1 Company Name <i>Patrol Trucking</i>		Phone:			
6. Transporter 2 Company Name		Phone:			
7. Designated Facility Name and Site Address SKB Rosemount Industrial Waste Facility 13425 Courthouse Blvd. Rosemount, MN 55068 651-438-1500					
8. U.S. DOT Description (including Proper Shipping Name)		9. Containers		10. Total Quantity	11. Unit Wt/Vol
		No.	Type		
a. Non-Hazardous Industrial Waste (Mercury Contaminated Soil <10mg/kg) Job #23-6600 Jesse Wilcox					
b.					
c.					
d.					
13. Additional Descriptions for Materials Listed Above (indicate waste stream Approval # below)		14. Special Handling Procedures for Wastes Listed Above			
a. MI 23-0134 Mercury Contaminated Soil <10mg/kg					
b. MI					
c. MI					
d. MI					
15. Special Handling Instructions and Additional Information Emergency Contact:		SKB Use Only Load # Scale Wt. Tons/Yds.			
16. GENERATOR'S CERTIFICATION: I hereby declare that the contents of this consignment are fully and accurately described above by proper shipping name and are classified, packed, marked, and labeled, and are in all respects in proper condition for transport by highway according to applicable international and national government regulations.					
Printed/Typed Name Agent for St. Paul Port Authority		Signature <i>Walt H. Bueh</i>		Month 08	Day 28
17. Transporter 1 Acknowledged of Receipt of Materials		Signature <i>Sam Hough</i>		Year 23	
Printed/Typed Name <i>Sam Hough</i>		Signature <i>Sam Hough</i>		Month 08	Day 28
18. Transporter 2 Acknowledgement of Receipt of Materials		Signature		Year 23	
Printed/Typed Name		Signature		Month 08	Day 28
19. Discrepancy Indication Space					
20. Facility Owner or Operator: Certification of receipt of non-hazardous materials covered by this Manifest except as noted in Item 19.					
Printed/Typed Name <i>sm</i>		Signature <i>sm</i>		Month 8	Day 28
				Year 23	

White - Return to Generator

Canary - Facility Copy

Pink - Transporter

Goldenrod - Generator Copy

Industrial-Rosemont  
13425 Courthouse Blvd.  
Rosemount, MN 55068



197 CARL BOLANDER & SONS CO.  
251 STARKEY STREET  
ST. PAUL MN 55107

SITE		TICKET		GRID		WEIGHMASTER	
002		00840194		11		DAVID	
DATE IN	DATE OUT	TIME IN	TIME OUT	VEHICLE	ROLL OFF		
08/28/23	08/28/23	16:01	16:01	JMS004-960	23-0134		
REFERENCE				ORIGIN			
23-0134				VIN: YTD1138_MN_6AXLES			

SCALE 2 GROSS WT 81620 LB  
STORED TARE WT 34680 LB  
NET WEIGHT 46940 LB

Inbound Ticket

QTY.	UNIT	DESCRIPTION	RATE	EXTENSION	FEE	TOTAL
23.47	TON	SOIL TON				

This facility will only accept non-hazardous industrial  
recyclables or construction, and demolition waste.  
We will not accept any loads containing any  
non-approved wastes or hazardous waste.651-438-1500  
Generator: ST PAUL PORT AUTHORITY-HEIGHTS  
Address: 2200 Larpenteur Ave E  
City/State St Paul, MN 55109  
Manifest: 1954226

SKB-WCI 4410

SIGNATURE \_\_\_\_\_

NET AMOUNT
TENDERED
CHANGE
CHECK NO.

Industrial-Rosemont  
13425 Courthouse Blvd.  
Rosemount, MN 55068

197 CARL BOLANDER & SONS CO.  
251 STARKEY STREET  
ST. PAUL MN 55107

SITE		TICKET		GRID		WEIGHMASTER	
002		00840194		11		DAVID	
DATE IN	DATE OUT	TIME IN	TIME OUT	VEHICLE	ROLL OFF		
08/28/23	08/28/23	16:01	16:01	JMS004-960	23-0134		
REFERENCE				ORIGIN			
23-0134				VIN: YTD1138_MN_6AXLES			

SCALE 2 GROSS WT 81620 LB  
STORED TARE WT 34680 LB  
NET WEIGHT 46940 LB

Inbound Ticket

QTY.	UNIT	DESCRIPTION	RATE	EXTENSION	FEE	TOTAL
23.47	TON	SOIL TON				

This facility will only accept non-hazardous industrial  
recyclables or construction, and demolition waste.  
We will not accept any loads containing any  
non-approved wastes or hazardous waste.651-438-1500  
Generator: ST PAUL PORT AUTHORITY-HEIGHTS  
Address: 2200 Larpenteur Ave E  
City/State St Paul, MN 55109  
Manifest: 1954226

SKB-WCI 4410

SIGNATURE \_\_\_\_\_

NET AMOUNT
TENDERED
CHANGE
CHECK NO.



# SKB Rosemount Industrial Waste Facility

1954226

Shipping Manifest		1. Generator's US EPA ID No. (if any)		2. Page 1 of page(s)	
3. Generator's Name and Facility Address St. Paul Port Authority 2200 Larpentour Ave E, St. Paul, MN 55109		Mailing Address St. Paul Port Authority The Heights - Former Hillcrest 400 Wabasha St. N, Ste. #240, St. Paul, MN 55102 Fax (651) 223-5198			
4. Generator's Phone (651) 204-6241		Phone: 662-275-7145			
5. Transporter 1 Company Name JMB		Phone:			
6. Transporter 2 Company Name		Phone:			
7. Designated Facility Name and Site Address SKB Rosemount Industrial Waste Facility 13425 Courthouse Blvd. Rosemount, MN 55068		651-438-1500			
8. U.S. DOT Description (including Proper Shipping Name)		9. Containers No. Type		10. Total Quantity	11. Unit Wt/Vol
a. Non-Hazardous Industrial Waste (Mercury Contaminated Soil <10mg/kg) Job #23-6600 Jesse Wilcox					
b.					
c.					
d.					
13. Additional Descriptions for Materials Listed Above (indicate waste stream Approval # below) a. MI 23-0134 Mercury Contaminated Soil <10mg/kg b. MI c. MI d. MI		14. Special Handling Procedures for Wastes Listed Above			
15. Special Handling Instructions and Additional Information Emergency Contact:		SKB Use Only Load # Scale Wt. Tons/Yds.			
16. GENERATOR'S CERTIFICATION: I hereby declare that the contents of this consignment are fully and accurately described above by proper shipping name and are classified, packed, marked, and labeled, and are in all respects in proper condition for transport by highway according to applicable international and national government regulations.					
Printed/Typed Name Agent for St. Paul Port Authority		Signature [Signature]		Month Day Year 08 28 23	
17. Transporter 1 Acknowledged of Receipt of Materials		Signature [Signature]		Month Day Year 08 28 23	
18. Transporter 2 Acknowledgement of Receipt of Materials		Signature		Month Day Year	
19. Discrepancy Indication Space					
20. Facility Owner or Operator: Certification of receipt of non-hazardous materials covered by this Manifest except as noted in Item 19.					
Printed/Typed Name Dave		Signature Dave		Month Day Year 08 28 23	

White - Return to Generator

Canary - Facility Copy

Pink - Transporter

Goldenrod - Generator Copy

Industrial-Rosemont  
13425 Courthouse Blvd.  
Rosemont, MN 55068



197 CARL BOLANDER & SONS CO.  
251 STARKEY STREET  
ST. PAUL MN 55107

SITE	TICKET	GRID		WEIGHMASTER	
002	00840195	11		SUE M	
DATE IN	DATE OUT	TIME IN	TIME OUT	VEHICLE	ROLL OFF
08/28/23	08/28/23	16:01	16:01	NT559-1602	23-0134
REFERENCE			ORIGIN		
23-0134			VIN: YTE6281_MN_SAXLES		

SCALE 1 GROSS WT 80600 LB Inbound Ticket  
STORED TARE WT 31760 LB  
NET WEIGHT 48840 LB

QTY.	UNIT	DESCRIPTION	RATE	EXTENSION	FEE	TOTAL
24.42	TON	SOIL TON				

This facility will only accept non-hazardous industrial  
recyclables or construction, and demolition waste.

We will not accept any loads containing any  
non-approved wastes or hazardous waste.651-438-1500

Generator: ST PAUL PORT AUTHORITY-HEIGHTS

Address: 2200 Larpenteur Ave E

City/State St Paul, MN 55109

Manifest: 1954225

SKB-RMT 1022

SIGNATURE \_\_\_\_\_

NET AMOUNT

TENDERED

CHANGE

CHECK NO.

Industrial-Rosemont  
13425 Courthouse Blvd.  
Rosemont, MN 55068

197 CARL BOLANDER & SONS CO.  
251 STARKEY STREET  
ST. PAUL MN 55107

SITE	TICKET	GRID		WEIGHMASTER	
002	00840195	11		SUE M	
DATE IN	DATE OUT	TIME IN	TIME OUT	VEHICLE	ROLL OFF
08/28/23	08/28/23	16:01	16:01	NT559-1602	23-0134
REFERENCE			ORIGIN		
23-0134			VIN: YTE6281_MN_SAXLES		

SCALE 1 GROSS WT 80600 LB Inbound Ticket  
STORED TARE WT 31760 LB  
NET WEIGHT 48840 LB

QTY.	UNIT	DESCRIPTION	RATE	EXTENSION	FEE	TOTAL
24.42	TON	SOIL TON				

This facility will only accept non-hazardous industrial  
recyclables or construction, and demolition waste.

We will not accept any loads containing any  
non-approved wastes or hazardous waste.651-438-1500

Generator: ST PAUL PORT AUTHORITY-HEIGHTS

Address: 2200 Larpenteur Ave E

City/State St Paul, MN 55109

Manifest: 1954225

SKB-RMT 1022

SIGNATURE \_\_\_\_\_

NET AMOUNT

TENDERED

CHANGE

CHECK NO.



# SKB Rosemount Industrial Waste Facility

1954225

Shipping Manifest		1. Generator's US EPA ID No. (if any)		2. Page 1 of page(s)	
3. Generator's Name and Facility Address St. Paul Port Authority 2200 Larpenteur Ave E, St. Paul, MN 55109		Mailing Address St. Paul Port Authority The Heights - Former Hillcrest 400 Wabasha St. N, Ste. #240, St. Paul, MN 55102 Fax (651) 223-5198			
4. Generator's Phone (651) 204-6241		Phone:			
5. Transporter 1 Company Name <i>Wachter</i>		Phone:			
6. Transporter 2 Company Name		Phone:			
7. Designated Facility Name and Site Address SKB Rosemount Industrial Waste Facility 13425 Courthouse Blvd. Rosemount, MN 55068 651-438-1500					
8. U.S. DOT Description (Including Proper Shipping Name)		9. Containers		10. Total Quantity	11. Unit Wt/Vol
		No.	Type		
a. Non-Hazardous Industrial Waste (Mercury Contaminated Soil <10mg/kg) Job #23-6600 Jesse Wilcox					
b.					
c.					
d.					
13. Additional Descriptions for Materials Listed Above (indicate waste stream Approval # below) a. MI 23-0134 Mercury Contaminated Soil <10mg/kg b. MI c. MI d. MI		14. Special Handling Procedures for Wastes Listed Above			
15. Special Handling Instructions and Additional Information Emergency Contact:		SKB Use Only Load # Scale Wt. Tons/Yds.			
16. GENERATOR'S CERTIFICATION: I hereby declare that the contents of this consignment are fully and accurately described above by proper shipping name and are classified, packed, marked, and labeled, and are in all respects in proper condition for transport by highway according to applicable international and national government regulations.					
Printed/Typed Name Agent for St. Paul Port Authority		Signature <i>Det H. Bell</i>		Month 10	Day 28
17. Transporter 1 Acknowledged of Receipt of Materials		Signature <i>Jesse Wilcox</i>		Year 23	
Printed/Typed Name		Signature		Month 10	Day 28
18. Transporter 2 Acknowledgement of Receipt of Materials		Signature		Year 23	
Printed/Typed Name		Signature		Month 10	Day 28
19. Discrepancy Indication Space					
20. Facility Owner or Operator: Certification of receipt of non-hazardous materials covered by this Manifest except as noted in Item 19.					
Printed/Typed Name <i>cm</i>		Signature <i>cm</i>		Month 8	Day 28
				Year 23	

White - Return to Generator

Canary - Facility Copy

Pink - Transporter

Goldenrod - Generator Copy

Industrial-Rosemont  
13425 Courthouse Blvd.  
Rosemount, MN 55068

197 CARL BOLANDER & SONS CO.  
251 STARKEY STREET  
ST. PAUL MN 55107



SITE	TICKET	GRID		WEIGHMASTER	
002	00840196	11		DAVID	
DATE IN	DATE OUT	TIME IN	TIME OUT	VEHICLE	ROLL OFF
08/28/23	08/28/23	16:02	16:02	AGC25-2003	23-0134
REFERENCE			ORIGIN		
23-0134			VIN: YCC2958_MN_5AXLES		

SCALE 2 GROSS WT 83920 LB Inbound Ticket  
STORED TARE WT 34860 LB  
NET WEIGHT 49060 LB

QTY.	UNIT	DESCRIPTION	RATE	EXTENSION	FEE	TOTAL
24.53	TON	SOIL TON				

This facility will only accept non-hazardous industrial  
recyclables or construction, and demolition waste.

We will not accept any loads containing any  
non-approved wastes or hazardous waste.651-438-1500

Generator: ST PAUL PORT AUTHORITY-HEIGHTS

Address: 2200 Larpenteur Ave E

City/State St Paul, MN 55109

Manifest: 1954230

SKB-WCI4410

SIGNATURE \_\_\_\_\_

NET AMOUNT

TENDERED

CHANGE

CHECK NO.

Industrial-Rosemont  
13425 Courthouse Blvd.  
Rosemount, MN 55068

197 CARL BOLANDER & SONS CO.  
251 STARKEY STREET  
ST. PAUL MN 55107

SITE	TICKET	GRID		WEIGHMASTER	
002	00840196	11		DAVID	
DATE IN	DATE OUT	TIME IN	TIME OUT	VEHICLE	ROLL OFF
08/28/23	08/28/23	16:02	16:02	AGC25-2003	23-0134
REFERENCE			ORIGIN		
23-0134			VIN: YCC2958_MN_5AXLES		

SCALE 2 GROSS WT 83920 LB Inbound Ticket  
STORED TARE WT 34860 LB  
NET WEIGHT 49060 LB

QTY.	UNIT	DESCRIPTION	RATE	EXTENSION	FEE	TOTAL
24.53	TON	SOIL TON				

This facility will only accept non-hazardous industrial  
recyclables or construction, and demolition waste.

We will not accept any loads containing any  
non-approved wastes or hazardous waste.651-438-1500

Generator: ST PAUL PORT AUTHORITY-HEIGHTS

Address: 2200 Larpenteur Ave E

City/State St Paul, MN 55109

Manifest: 1954230

SKB-WCI4410

SIGNATURE \_\_\_\_\_

NET AMOUNT

TENDERED

CHANGE

CHECK NO.



# SKB Rosemount Industrial Waste Facility

1954230

Shipping Manifest		1. Generator's US EPA ID No. (if any)		2. Page 1 of page(s)	
3. Generator's Name and Facility Address St. Paul Port Authority 2200 Larpeur Ave E, St. Paul, MN 55109		Mailing Address St. Paul Port Authority The Heights - Former Hillcrest 400 Wabasha St. N, Ste. #240, St. Paul, MN 55102 Fax (651) 223-5198			
4. Generator's Phone (651) 204-6241		Phone:			
5. Transporter 1 Company Name <i>A.C. 25</i>		Phone:			
6. Transporter 2 Company Name		Phone:			
7. Designated Facility Name and Site Address		SKB Rosemount Industrial Waste Facility 13425 Courthouse Blvd. Rosemount, MN 55068 651-438-1500			
8. U.S. DOT Description (including Proper Shipping Name)		9. Containers		10. Total Quantity	11. Unit Wt/Vol
		No.	Type		
a. Non-Hazardous Industrial Waste (Mercury Contaminated Soil <10mg/kg) Job #23-6600 Jesse Wilcox					
b.					
c.					
d.					
13. Additional Descriptions for Materials Listed Above (indicate waste stream Approval # below)		14. Special Handling Procedures for Wastes Listed Above			
a. MI 23-0134 Mercury Contaminated Soil <10mg/kg					
b. MI					
c. MI					
d. MI					
15. Special Handling Instructions and Additional Information		SKB Use Only			
Emergency Contact:		Load # _____ Scale Wt. _____ Tons/Yds. _____			
16. GENERATOR'S CERTIFICATION: I hereby declare that the contents of this consignment are fully and accurately described above by proper shipping name and are classified, packed, marked, and labeled, and are in all respects in proper condition for transport by highway according to applicable international and national government regulations.					
Printed/Typed Name Agent for St. Paul Port Authority		Signature <i>Pat H. Pratt</i>		Month 08	Day 28
17. Transporter 1 Acknowledged of Receipt of Materials		Signature <i>Anthony J. Smith</i>		Month 08	Day 28
Printed/Typed Name <i>A.C. 25</i>		Signature		Month 08	Day 28
18. Transporter 2 Acknowledgement of Receipt of Materials		Signature		Month 08	Day 28
Printed/Typed Name		Signature		Month 08	Day 28
19. Discrepancy Indication Space					
20. Facility Owner or Operator: Certification of receipt of non-hazardous materials covered by this Manifest except as noted in Item 19.					
Printed/Typed Name <i>Dave</i>		Signature <i>Dave</i>		Month 08	Day 28

White - Return to Generator

Canary - Facility Copy

Pink - Transporter

Goldenrod - Generator Copy



Industrial-Rosemont  
13425 Courthouse Blvd.  
Rosemont, MN 55068

197 CARL BOLANDER & SONS CO.  
251 STARKEY STREET  
ST. PAUL MN 55107



SITE	TICKET	GRID		WEIGHMASTER	
002	00840200	11		SUE M	
DATE IN	DATE OUT	TIME IN	TIME OUT	VEHICLE	ROLL OFF
08/28/23	08/28/23	16:04	16:04	ETS38-1812	23-0134
REFERENCE			ORIGIN		
23-0134			VIN: YCB2643_MN_4AXLES		

SCALE 1 GROSS WT 81040 LB Inbound Ticket  
STORED TARE WT 31860 LB  
NET WEIGHT 49180 LB

QTY.	UNIT	DESCRIPTION	RATE	EXTENSION	FEE	TOTAL
24.59	TON	SOIL TON				

This facility will only accept non-hazardous industrial  
recyclables or construction, and demolition waste.

We will not accept any loads containing any  
non-approved wastes or hazardous waste.651-438-1500

Generator: ST PAUL PORT AUTHORITY-HEIGHTS

Address: 2200 Larpenteur Ave E

City/State St Paul, MN 55109

Manifest: 1954231

SKB-RMT 1022

SIGNATURE \_\_\_\_\_

NET AMOUNT

TENDERED

CHANGE

CHECK NO.

Industrial-Rosemont  
13425 Courthouse Blvd.  
Rosemont, MN 55068

197 CARL BOLANDER & SONS CO.  
251 STARKEY STREET  
ST. PAUL MN 55107

SITE	TICKET	GRID		WEIGHMASTER	
002	00840200	11		SUE M	
DATE IN	DATE OUT	TIME IN	TIME OUT	VEHICLE	ROLL OFF
08/28/23	08/28/23	16:04	16:04	ETS38-1812	23-0134
REFERENCE			ORIGIN		
23-0134			VIN: YCB2643_MN_4AXLES		

SCALE 1 GROSS WT 81040 LB Inbound Ticket  
STORED TARE WT 31860 LB  
NET WEIGHT 49180 LB

QTY.	UNIT	DESCRIPTION	RATE	EXTENSION	FEE	TOTAL
24.59	TON	SOIL TON				

This facility will only accept non-hazardous industrial  
recyclables or construction, and demolition waste.

We will not accept any loads containing any  
non-approved wastes or hazardous waste.651-438-1500

Generator: ST PAUL PORT AUTHORITY-HEIGHTS

Address: 2200 Larpenteur Ave E

City/State St Paul, MN 55109

Manifest: 1954231

SKB-RMT 1022

SIGNATURE \_\_\_\_\_

NET AMOUNT

TENDERED

CHANGE

CHECK NO.



# SKB Rosemount Industrial Waste Facility

1954231

Shipping Manifest		1. Generator's US EPA ID No. (if any)		2. Page 1 of page(s)	
3. Generator's Name and Facility Address St. Paul Port Authority 2200 Larpenteur Ave E, St. Paul, MN 55109		Mailing Address St. Paul Port Authority The Heights - Former Hillcrest 400 Wabasha St. N, Ste. #240, St. Paul, MN 55102 Fax (651) 223-5198			
4. Generator's Phone (651) 204-6241		Phone:			
5. Transporter 1 Company Name ETI #38		Phone:			
6. Transporter 2 Company Name		Phone:			
7. Designated Facility Name and Site Address SKB Rosemount Industrial Waste Facility 13425 Courthouse Blvd. Rosemount, MN 55068		651-438-1500			
8. U.S. DOT Description (Including Proper Shipping Name)		9. Containers		10. Total Quantity	
		No. Type		11. Unit Wt/Vol	
a. Non-Hazardous Industrial Waste (Mercury Contaminated Soil <10mg/kg) Job #23-6600 Jesse Wilcox					
b.					
c.					
d.					
13. Additional Descriptions for Materials Listed Above (Indicate waste stream Approval # below)		14. Special Handling Procedures for Wastes Listed Above			
a. MI 23-0134 Mercury Contaminated Soil <10mg/kg					
b. MI					
c. MI					
d. MI					
15. Special Handling Instructions and Additional Information Emergency Contact:		SKB Use Only Load # Scale Wt. Tons/Yds.			
16. GENERATOR'S CERTIFICATION: I hereby declare that the contents of this consignment are fully and accurately described above by proper shipping name and are classified, packed, marked, and labeled, and are in all respects in proper condition for transport by highway according to applicable international and national government regulations.					
Printed/Typed Name Agent for St. Paul Port Authority		Signature [Signature]		Month Day Year 08 28 23	
17. Transporter 1 Acknowledged of Receipt of Materials		Printed/Typed Name Mike Goosse		Signature [Signature]	
18. Transporter 2 Acknowledgement of Receipt of Materials		Printed/Typed Name		Signature	
19. Discrepancy Indication Space		Month Day Year			
20. Facility Owner or Operator: Certification of receipt of non-hazardous materials covered by this Manifest except as noted in Item 19.					
Printed/Typed Name [Signature]		Signature [Signature]		Month Day Year 08 28 23	

White - Return to Generator

Canary - Facility Copy

Pink - Transporter

Goldenrod - Generator Copy

Industrial-Rosemont  
13425 Courthouse Blvd.  
Rosemount, MN 55068

197 CARL BOLANDER & SONS CO.  
251 STARKEY STREET  
ST. PAUL MN 55107



SITE		TICKET		GRID		WEIGHMASTER	
002		00840201		11		BROOKE H	
DATE IN	DATE OUT	TIME IN	TIME OUT	VEHICLE	ROLL OFF		
08/28/23	08/28/23	16:05	16:05	ETS26-512	23-0134		
REFERENCE				ORIGIN			
23-0134				VIN: YTC7602_MN_6AXLES			

SCALE 3 GROSS WT 80720 LB  
STORED TARE WT 31680 LB  
NET WEIGHT 49040 LB

Inbound Ticket

QTY.	UNIT	DESCRIPTION	RATE	EXTENSION	FEE	TOTAL
24.52	TON	SOIL TON				

This facility will only accept non-hazardous industrial recyclables or construction, and demolition waste. We will not accept any loads containing any non-approved wastes or hazardous waste.651-438-1500  
Generator: ST PAUL PORT AUTHORITY-HEIGHTS  
Address: 2200 Larpenteur Ave E  
City/State St Paul, MN 55109  
Manifest: 1954234

SIGNATURE \_\_\_\_\_

NET AMOUNT
TENDERED
CHANGE
CHECK NO.

Industrial-Rosemont  
13425 Courthouse Blvd.  
Rosemount, MN 55068

197 CARL BOLANDER & SONS CO.  
251 STARKEY STREET  
ST. PAUL MN 55107

SITE		TICKET		GRID		WEIGHMASTER	
002		00840201		11		BROOKE H	
DATE IN	DATE OUT	TIME IN	TIME OUT	VEHICLE	ROLL OFF		
08/28/23	08/28/23	16:05	16:05	ETS26-512	23-0134		
REFERENCE				ORIGIN			
23-0134				VIN: YTC7602_MN_6AXLES			

SCALE 3 GROSS WT 80720 LB  
STORED TARE WT 31680 LB  
NET WEIGHT 49040 LB

Inbound Ticket

QTY.	UNIT	DESCRIPTION	RATE	EXTENSION	FEE	TOTAL
24.52	TON	SOIL TON				

This facility will only accept non-hazardous industrial recyclables or construction, and demolition waste. We will not accept any loads containing any non-approved wastes or hazardous waste.651-438-1500  
Generator: ST PAUL PORT AUTHORITY-HEIGHTS  
Address: 2200 Larpenteur Ave E  
City/State St Paul, MN 55109  
Manifest: 1954234

SIGNATURE \_\_\_\_\_

NET AMOUNT
TENDERED
CHANGE
CHECK NO.



# SKB Rosemount Industrial Waste Facility

1954234

Shipping Manifest		1. Generator's US EPA ID No. (if any)		2. Page 1 of page(s)	
3. Generator's Name and Facility Address St. Paul Port Authority 2200 Larpeur Ave E, St. Paul, MN 55109		Mailing Address St. Paul Port Authority The Heights - Former Hillcrest 400 Wabasha St. N, Ste. #240, St. Paul, MN 55102 Fax (651) 223-5198			
4. Generator's Phone (651) 204-6241		Phone: 15-12			
5. Transporter 1 Company Name <i>Equipment Transport #26</i>		Phone:			
6. Transporter 2 Company Name		Phone:			
7. Designated Facility Name and Site Address SKB Rosemount Industrial Waste Facility 13425 Courthouse Blvd. Rosemount, MN 55068		651-438-1500			
8. U.S. DOT Description (including Proper Shipping Name)		9. Containers		10. Total Quantity	11. Unit Wt/Vol
a. Non-Hazardous Industrial Waste (Mercury Contaminated Soil <10mg/kg) Job #23-6600 Jesse Wilcox		No.	Type		
b.					
c.					
d.					
13. Additional Descriptions for Materials Listed Above (indicate waste stream Approval # below)		14. Special Handling Procedures for Wastes Listed Above			
a. MI 23-0134 Mercury Contaminated Soil <10mg/kg					
b. MI					
c. MI					
d. MI					
15. Special Handling Instructions and Additional Information Emergency Contact:		SKB Use Only Load # Scale Wt. Tons/Yds.			
16. GENERATOR'S CERTIFICATION: I hereby declare that the contents of this consignment are fully and accurately described above by proper shipping name and are classified, packed, marked, and labeled, and are in all respects in proper condition for transport by highway according to applicable international and national government regulations.					
Printed/Typed Name Agent for St. Paul Port Authority		Signature <i>Paul H. Burt</i>		Month 08	Day 28
17. Transporter 1 Acknowledged Receipt of Materials		Signature <i>[Signature]</i>		Year 23	
Printed/Typed Name <i>Ben P. [Signature]</i>		Signature		Month 08	Day 28
18. Transporter 2 Acknowledgement of Receipt of Materials		Signature		Year 23	
Printed/Typed Name		Signature		Month	Day
19. Discrepancy Indication Space					
20. Facility Owner or Operator: Certification of receipt of non-hazardous materials covered by this Manifest except as noted in Item 19.					
Printed/Typed Name <i>BH</i>		Signature <i>[Signature]</i>		Month 08	Day 28
				Year 23	

White - Return to Generator      Pink - Transporter      Goldenrod - Generator Copy

Industrial-Rosemont  
13425 Courthouse Blvd.  
Rosemount, MN 55068

197 CARL BOLANDER & SONS CO.  
251 STARKEY STREET  
ST. PAUL MN 55107



SITE	TICKET	GRID		WEIGHMASTER	
002	00840206	11		BROOKE H	
DATE IN	DATE OUT	TIME IN	TIME OUT	VEHICLE	ROLL OFF
08/28/23	08/28/23	16:07	16:07	K&K10-718	23-0134
REFERENCE			ORIGIN		
23-0134			VIN: YTD7620_MN_6AXLES		

SCALE 3 GROSS WT 86180 LB Inbound Ticket  
STORED TARE WT 35280 LB  
NET WEIGHT 50900 LB

QTY.	UNIT	DESCRIPTION	RATE	EXTENSION	FEE	TOTAL
25.45	TON	SOIL TON				

This facility will only accept non-hazardous industrial  
recyclables or construction, and demolition waste.

We will not accept any loads containing any  
non-approved wastes or hazardous waste.651-438-1500

Generator: ST PAUL PORT AUTHORITY-HEIGHTS

Address: 2200 Larpenteur Ave E

City/State St Paul, MN 55109

Manifest: 1954235

SIGNATURE \_\_\_\_\_

NET AMOUNT

TENDERED

CHANGE

CHECK NO.

Industrial-Rosemont  
13425 Courthouse Blvd.  
Rosemount, MN 55068

197 CARL BOLANDER & SONS CO.  
251 STARKEY STREET  
ST. PAUL MN 55107

SITE	TICKET	GRID		WEIGHMASTER	
002	00840206	11		BROOKE H	
DATE IN	DATE OUT	TIME IN	TIME OUT	VEHICLE	ROLL OFF
08/28/23	08/28/23	16:07	16:07	K&K10-718	23-0134
REFERENCE			ORIGIN		
23-0134			VIN: YTD7620_MN_6AXLES		

SCALE 3 GROSS WT 86180 LB Inbound Ticket  
STORED TARE WT 35280 LB  
NET WEIGHT 50900 LB

QTY.	UNIT	DESCRIPTION	RATE	EXTENSION	FEE	TOTAL
25.45	TON	SOIL TON				

This facility will only accept non-hazardous industrial  
recyclables or construction, and demolition waste.

We will not accept any loads containing any  
non-approved wastes or hazardous waste.651-438-1500

Generator: ST PAUL PORT AUTHORITY-HEIGHTS

Address: 2200 Larpenteur Ave E

City/State St Paul, MN 55109

Manifest: 1954235

SIGNATURE \_\_\_\_\_

NET AMOUNT

TENDERED

CHANGE

CHECK NO.



# SKB Rosemount Industrial Waste Facility

1954235

Shipping Manifest		1. Generator's US EPA ID No. (if any)		2. Page 1 of page(s)	
3. Generator's Name and Facility Address St. Paul Port Authority 2200 Larpeur Ave E, St. Paul, MN 55109		Mailing Address St. Paul Port Authority The Heights - Former Hillcrest 400 Wabasha St. N, Ste. #240, St. Paul, MN 55102 Fax (651) 223-5198			
4. Generator's Phone (651) 204-6241					
5. Transporter 1 Company Name <i>Ken Koenen</i>		Phone:			
6. Transporter 2 Company Name		Phone:			
7. Designated Facility Name and Site Address SKB Rosemount Industrial Waste Facility 13425 Courthouse Blvd. Rosemount, MN 55068		651-438-1500			
8. U.S. DOT Description (including Proper Shipping Name)		9. Containers No. Type		10. Total Quantity	11. Unit Wt/Vol
a. Non-Hazardous Industrial Waste (Mercury Contaminated Soil <10mg/kg) Job #23-6600 Jesse Wilcox					
b.					
c.					
d.					
13. Additional Descriptions for Materials Listed Above (indicate waste stream Approval # below) a. MI 23-0134 Mercury Contaminated Soil <10mg/kg b. MI c. MI d. MI		14. Special Handling Procedures for Wastes Listed Above			
15. Special Handling Instructions and Additional Information Emergency Contact:		SKB Use Only Load # Scale Wt. Tons/Yds.			
16. GENERATOR'S CERTIFICATION: I hereby declare that the contents of this consignment are fully and accurately described above by proper shipping name and are classified, packed, marked, and labeled, and are in all respects in proper condition for transport by highway according to applicable international and national government regulations.					
Printed/Typed Name Agent for St. Paul Port Authority		Signature <i>Pat H. Butts</i>		Month Day Year 08 28 23	
17. Transporter 1 Acknowledgement of Receipt of Materials <i>Ken Koenen</i>		Signature		Month Day Year 08 28 23	
18. Transporter 2 Acknowledgement of Receipt of Materials		Signature		Month Day Year 08 28 23	
19. Discrepancy Indication Space					
20. Facility Owner or Operator: Certification of receipt of non-hazardous materials covered by this Manifest except as noted in Item 19.					
Printed/Typed Name <i>BH</i>		Signature <i>Brooke</i>		Month Day Year 08 28 23	

White - Return to Generator

Canary - Facility Copy

Pink - Transporter

Goldenrod - Generator Copy

Industrial-Rosemont  
13425 Courthouse Blvd.  
Rosemount, MN 55068

197 CARL BOLANDER & SONS CO.  
251 STARKEY STREET  
ST. PAUL MN 55107



SITE		TICKET		GRID		WEIGHMASTER	
002		00840207		11		DAVID	
DATE IN	DATE OUT	TIME IN	TIME OUT	VEHICLE	ROLL OFF		
08/28/23	08/28/23	16:08	16:08	SLT01-218	23-0134		
REFERENCE				ORIGIN			
23-0134				VIN: YTE3514_MN_5AXLES			

SCALE 2 GROSS WT 82700 LB  
STORED TARE WT 34920 LB  
NET WEIGHT 47780 LB  
Inbound Ticket

QTY.	UNIT	DESCRIPTION	RATE	EXTENSION	FEE	TOTAL
23.89	TON	SOIL TON				

This facility will only accept non-hazardous industrial  
recyclables or construction, and demolition waste.  
We will not accept any loads containing any  
non-approved wastes or hazardous waste.651-438-1500

Generator: ST PAUL PORT AUTHORITY-HEIGHTS  
Address: 2200 Larpenteur Ave E  
City/State St Paul, MN 55109  
Manifest: 1954228

SIGNATURE \_\_\_\_\_

NET AMOUNT
TENDERED
CHANGE
CHECK NO.

Industrial-Rosemont  
13425 Courthouse Blvd.  
Rosemount, MN 55068

197 CARL BOLANDER & SONS CO.  
251 STARKEY STREET  
ST. PAUL MN 55107

SITE		TICKET		GRID		WEIGHMASTER	
002		00840207		11		DAVID	
DATE IN	DATE OUT	TIME IN	TIME OUT	VEHICLE	ROLL OFF		
08/28/23	08/28/23	16:08	16:08	SLT01-218	23-0134		
REFERENCE				ORIGIN			
23-0134				VIN: YTE3514_MN_5AXLES			

SCALE 2 GROSS WT 82700 LB  
STORED TARE WT 34920 LB  
NET WEIGHT 47780 LB  
Inbound Ticket

QTY.	UNIT	DESCRIPTION	RATE	EXTENSION	FEE	TOTAL
23.89	TON	SOIL TON				

This facility will only accept non-hazardous industrial  
recyclables or construction, and demolition waste.  
We will not accept any loads containing any  
non-approved wastes or hazardous waste.651-438-1500

Generator: ST PAUL PORT AUTHORITY-HEIGHTS  
Address: 2200 Larpenteur Ave E  
City/State St Paul, MN 55109  
Manifest: 1954228

SIGNATURE \_\_\_\_\_

NET AMOUNT
TENDERED
CHANGE
CHECK NO.



# SKB Rosemount Industrial Waste Facility

1954228

Shipping Manifest		1. Generator's US EPA ID No. (if any)		2. Page 1 of page(s)	
3. Generator's Name and Facility Address St. Paul Port Authority 2200 Larpenteur Ave E, St. Paul, MN 55109		Mailing Address St. Paul Port Authority The Heights - Former Hillcrest 400 Wabasha St. N, Ste. #240, St. Paul, MN 55102 Fax (651) 223-5198			
4. Generator's Phone (651) 204-6241		5. Transporter 1 Company Name <i>Seven Lion Trucking</i>			
6. Transporter 2 Company Name		Phone:			
7. Designated Facility Name and Site Address SKB Rosemount Industrial Waste Facility 13425 Courthouse Blvd. Rosemount, MN 55068		651-438-1500			
8. U.S. DOT Description (including Proper Shipping Name)		9. Containers No. Type		10. Total Quantity	
a. Non-Hazardous Industrial Waste (Mercury Contaminated Soil <10mg/kg) Job #23-6600 Jesse Wilcox					
b.					
c.					
d.					
13. Additional Descriptions for Materials Listed Above (indicate waste stream Approval # below) a. MI 23-0134 Mercury Contaminated Soil <10mg/kg b. MI c. MI d. MI		14. Special Handling Procedures for Wastes Listed Above			
15. Special Handling Instructions and Additional Information Emergency Contact:		SKB Use Only Load # Scale Wt. Tons/Yds.			
16. GENERATOR'S CERTIFICATION: I hereby declare that the contents of this consignment are fully and accurately described above by proper shipping name and are classified, packed, marked, and labeled, and are in all respects in proper condition for transport by highway according to applicable international and national government regulations.					
Printed/Typed Name Agent for St. Paul Port Authority		Signature <i>Pat J. Bucky</i>		Month Day Year 10/8/28/23	
17. Transporter 1 Acknowledged of Receipt of Materials Printed/Typed Name <i>Heshima Selussie</i>		Signature <i>Heshima Selussie</i>		Month Day Year 10/8/28/23	
18. Transporter 2 Acknowledgement of Receipt of Materials Printed/Typed Name		Signature		Month Day Year	
19. Discrepancy Indication Space					
20. Facility Owner or Operator Certification of receipt of non-hazardous materials covered by this Manifest except as noted in Item 19.					
Printed/Typed Name <i>Dave</i>		Signature <i>Dave</i>		Month Day Year 10/8/28/23	

White - Return to Generator

Canary - Facility Copy

Pink - Transporter

Goldenrod - Generator Copy



Industrial-Rosemont  
13425 Courthouse Blvd.  
Rosemount, MN 55068



197 CARL BOLANDER & SONS CO.  
251 STARKEY STREET  
ST. PAUL MN 55107

SITE	TICKET	GRID		WEIGHMASTER	
002	00840208	11		SUE M	
DATE IN	DATE OUT	TIME IN	TIME OUT	VEHICLE	ROLL OFF
08/28/23	08/28/23	16:08	16:08	JGT4-1906	23-0134
REFERENCE			ORIGIN		
23-0134			VIN: YCB4494_MN_SAXLES		

SCALE 1 GROSS WT 80400 LB Inbound Ticket  
STORED TARE WT 31920 LB  
NET WEIGHT 48480 LB

QTY.	UNIT	DESCRIPTION	RATE	EXTENSION	FEE	TOTAL
24.24	TON	SOIL TON				

This facility will only accept non-hazardous industrial  
recyclables or construction, and demolition waste.

We will not accept any loads containing any  
non-approved wastes or hazardous waste.651-438-1500

Generator: ST PAUL PORT AUTHORITY-HEIGHTS

Address: 2200 Larpenteur Ave E

City/State: St Paul, MN 55109

Manifest: 1954229

SKB-RMT 1022

SIGNATURE \_\_\_\_\_

NET AMOUNT

TENDERED

CHANGE

CHECK NO.

Industrial-Rosemont  
13425 Courthouse Blvd.  
Rosemount, MN 55068

197 CARL BOLANDER & SONS CO.  
251 STARKEY STREET  
ST. PAUL MN 55107

SITE	TICKET	GRID		WEIGHMASTER	
002	00840208	11		SUE M	
DATE IN	DATE OUT	TIME IN	TIME OUT	VEHICLE	ROLL OFF
08/28/23	08/28/23	16:08	16:08	JGT4-1906	23-0134
REFERENCE			ORIGIN		
23-0134			VIN: YCB4494_MN_SAXLES		

SCALE 1 GROSS WT 80400 LB Inbound Ticket  
STORED TARE WT 31920 LB  
NET WEIGHT 48480 LB

QTY.	UNIT	DESCRIPTION	RATE	EXTENSION	FEE	TOTAL
24.24	TON	SOIL TON				

This facility will only accept non-hazardous industrial  
recyclables or construction, and demolition waste.

We will not accept any loads containing any  
non-approved wastes or hazardous waste.651-438-1500

Generator: ST PAUL PORT AUTHORITY-HEIGHTS

Address: 2200 Larpenteur Ave E

City/State: St Paul, MN 55109

Manifest: 1954229

SKB-RMT 1022

SIGNATURE \_\_\_\_\_

NET AMOUNT

TENDERED

CHANGE

CHECK NO.



# SKB Rosemount Industrial Waste Facility

1954229

Shipping Manifest		1. Generator's US EPA ID No. (if any)		2. Page 1 of page(s)	
3. Generator's Name and Facility Address St. Paul Port Authority 2200 Larpentour Ave E, St. Paul, MN 55109		Mailing Address St. Paul Port Authority The Heights - Former Hillcrest 400 Wabasha St. N, Ste. #240, St. Paul, MN 55102 Fax (651) 223-5198			
4. Generator's Phone (651) 204-6241		Phone:			
5. Transporter 1 Company Name <i>SG-Trucking LLC</i>		Phone:			
6. Transporter 2 Company Name		Phone:			
7. Designated Facility Name and Site Address SKB Rosemount Industrial Waste Facility 13425 Courthouse Blvd. Rosemount, MN 55068		651-438-1500			
8. U.S. DOT Description (including Proper Shipping Name)		9. Containers No. Type		10. Total Quantity	11. Unit Wt/Vol
a. Non-Hazardous Industrial Waste (Mercury Contaminated Soil <10mg/kg) Job #23-6600 Jesse Wilcox					
b.					
c.					
d.					
13. Additional Descriptions for Materials Listed Above (Indicate waste stream Approval # below) a. MI 23-0134 Mercury Contaminated Soil <10mg/kg b. MI c. MI d. MI		14. Special Handling Procedures for Wastes Listed Above			
15. Special Handling Instructions and Additional Information Emergency Contact:		SKB Use Only Load # Scale Wt. Tons/Yds.			
16. GENERATOR'S CERTIFICATION: I hereby declare that the contents of this consignment are fully and accurately described above by proper shipping name and are classified, packed, marked, and labeled, and are in all respects in proper condition for transport by highway according to applicable international and national government regulations.					
Printed/Typed Name Agent for St. Paul Port Authority		Signature <i>Robt H. Buttz</i>		Month Day Year 10/8/28/23	
17. Transporter 1 Acknowledged of Receipt of Materials		Printed/Typed Name <i>George Garcia</i>		Signature <i>George Garcia</i>	
18. Transporter 2 Acknowledgement of Receipt of Materials		Printed/Typed Name		Signature	
19. Discrepancy Indication Space					
20. Facility Owner or Operator: Certification of receipt of non-hazardous materials covered by this Manifest except as noted in Item 19.					
Printed/Typed Name <i>SM</i>		Signature <i>SM</i>		Month Day Year 10/8/28/23	

White - Return to Generator

Canary - Facility Copy

Pink - Transporter

Goldenrod - Generator Copy

Industrial-Rosemont  
13425 Courthouse Blvd.  
Rosemount, MN 55068

197 CARL BOLANDER & SONS CO.  
251 STARKEY STREET  
ST. PAUL MN 55107



SITE	TICKET	GRID		WEIGHMASTER	
002	00840211	11		SUE M	
DATE IN	DATE OUT	TIME IN	TIME OUT	VEHICLE	ROLL OFF
08/28/23	08/28/23	16:11	16:11	SL92-1603	23-0134
REFERENCE			ORIGIN		
23-0134			VIN: YTD5096_MN_6AXL-1603		

SCALE 1 GROSS WT 82880 LB Inbound Ticket  
STORED TARE WT 33520 LB  
NET WEIGHT 49360 LB

QTY.	UNIT	DESCRIPTION	RATE	EXTENSION	FEE	TOTAL
24.68	TON	SOIL TON				

This facility will only accept non-hazardous industrial  
recyclables or construction, and demolition waste.  
We will not accept any loads containing any  
non-approved wastes or hazardous waste.651-438-1500  
Generator: ST PAUL PORT AUTHORITY-HEIGHTS  
Address: 2200 Larpenteur Ave E  
City/State St Paul, MN 55109  
Manifest: 1954233

SIGNATURE \_\_\_\_\_

NET AMOUNT
TENDERED
CHANGE
CHECK NO.

Industrial-Rosemont  
13425 Courthouse Blvd.  
Rosemount, MN 55068

197 CARL BOLANDER & SONS CO.  
251 STARKEY STREET  
ST. PAUL MN 55107

SITE	TICKET	GRID		WEIGHMASTER	
002	00840211	11		SUE M	
DATE IN	DATE OUT	TIME IN	TIME OUT	VEHICLE	ROLL OFF
08/28/23	08/28/23	16:11	16:11	SL92-1603	23-0134
REFERENCE			ORIGIN		
23-0134			VIN: YTD5096_MN_6AXL-1603		

SCALE 1 GROSS WT 82880 LB Inbound Ticket  
STORED TARE WT 33520 LB  
NET WEIGHT 49360 LB

QTY.	UNIT	DESCRIPTION	RATE	EXTENSION	FEE	TOTAL
24.68	TON	SOIL TON				

This facility will only accept non-hazardous industrial  
recyclables or construction, and demolition waste.  
We will not accept any loads containing any  
non-approved wastes or hazardous waste.651-438-1500  
Generator: ST PAUL PORT AUTHORITY-HEIGHTS  
Address: 2200 Larpenteur Ave E  
City/State St Paul, MN 55109  
Manifest: 1954233

SIGNATURE \_\_\_\_\_

NET AMOUNT
TENDERED
CHANGE
CHECK NO.



# SKB Rosemount Industrial Waste Facility

1954233

Shipping Manifest		1. Generator's US EPA ID No. (if any)		2. Page 1 of page(s)	
3. Generator's Name and Facility Address St. Paul Port Authority 2200 Larpentour Ave E, St. Paul, MN 55109		Mailing Address St. Paul Port Authority The Heights - Former Hillcrest 400 Wabasha St. N, Ste. #240, St. Paul, MN 55102 Fax (651) 223-5198			
4. Generator's Phone (651) 204-6241		Phone: 617-986-2576			
5. Transporter 1 Company Name <i>Schicher LLC</i>		Phone:			
6. Transporter 2 Company Name		Phone:			
7. Designated Facility Name and Site Address SKB Rosemount Industrial Waste Facility 13425 Courthouse Blvd. Rosemount, MN 55068		651-438-1500			
8. U.S. DOT Description (including Proper Shipping Name)		9. Containers No. Type		10. Total Quantity	11. Unit Wt/Vol
a. Non-Hazardous Industrial Waste (Mercury Contaminated Soil <10mg/kg) Job #23-6600 Jesse Wilcox					
b.					
c.					
d.					
13. Additional Descriptions for Materials Listed Above (indicate waste stream Approval # below) a. MI 23-0134 Mercury Contaminated Soil <10mg/kg b. MI c. MI d. MI		14. Special Handling Procedures for Wastes Listed Above			
15. Special Handling Instructions and Additional Information Emergency Contact:		SKB Use Only Load # Scale Wt. Tons/Yds.			
16. GENERATOR'S CERTIFICATION: I hereby declare that the contents of this consignment are fully and accurately described above by proper shipping name and are classified, packed, marked, and labeled, and are in all respects in proper condition for transport by highway according to applicable international and national government regulations.					
Printed/Typed Name Agent for St. Paul Port Authority		Signature <i>Pat H. Pratt</i>		Month 08	Day 28
17. Transporter 1 Acknowledged Receipt of Materials		Signature <i>Walt N</i>		Year 23	
Printed/Typed Name		Signature		Month 08	Day 28
18. Transported 2 Acknowledgement of Receipt of Materials		Signature		Year 23	
Printed/Typed Name		Signature		Month	Day
19. Discrepancy Indication Space					
20. Facility Owner or Operator: Certification of receipt of non-hazardous materials covered by this Manifest except as noted in Item 19.					
Printed/Typed Name <i>SN</i>		Signature <i>SN</i>		Month 08	Day 28
				Year 23	

White - Return to Generator

Canary - Facility Copy

Pink - Transporter

Goldenrod - Generator Copy

Industrial-Rosemont  
13425 Courthouse Blvd.  
Rosemount, MN 55068



197 CARL BOLANDER & SONS CO.  
251 STARKEY STREET  
ST. PAUL MN 55107

SITE	TICKET	GRID		WEIGHMASTER	
002	00840214	11		SUE M	
DATE IN	DATE OUT	TIME IN	TIME OUT	VEHICLE	ROLL OFF
08/28/23	08/28/23	16:13	16:13	CMR24-1610	23-0134
REFERENCE			ORIGIN		
23-0134			VIN: YTE0759_MN_SAXLES		

SCALE 1 GROSS WT 82380 LB Inbound Ticket  
STORED TARE WT 35780 LB  
NET WEIGHT 46600 LB

QTY.	UNIT	DESCRIPTION	RATE	EXTENSION	FEE	TOTAL
23.30	TON	SOIL TON				

This facility will only accept non-hazardous industrial  
recyclables or construction, and demolition waste.

We will not accept any loads containing any  
non-approved wastes or hazardous waste.651-438-1500

Generator: ST PAUL PORT AUTHORITY-HEIGHTS

Address: 2200 Larpenteur Ave E

City/State: St Paul, MN 55109

Manifest: 1954232

SKB-RMT 1022

SIGNATURE \_\_\_\_\_

NET AMOUNT

TENDERED

CHANGE

CHECK NO.

Industrial-Rosemont  
13425 Courthouse Blvd.  
Rosemount, MN 55068

197 CARL BOLANDER & SONS CO.  
251 STARKEY STREET  
ST. PAUL MN 55107

SITE	TICKET	GRID		WEIGHMASTER	
002	00840214	11		SUE M	
DATE IN	DATE OUT	TIME IN	TIME OUT	VEHICLE	ROLL OFF
08/28/23	08/28/23	16:13	16:13	CMR24-1610	23-0134
REFERENCE			ORIGIN		
23-0134			VIN: YTE0759_MN_SAXLES		

SCALE 1 GROSS WT 82380 LB Inbound Ticket  
STORED TARE WT 35780 LB  
NET WEIGHT 46600 LB

QTY.	UNIT	DESCRIPTION	RATE	EXTENSION	FEE	TOTAL
23.30	TON	SOIL TON				

This facility will only accept non-hazardous industrial  
recyclables or construction, and demolition waste.

We will not accept any loads containing any  
non-approved wastes or hazardous waste.651-438-1500

Generator: ST PAUL PORT AUTHORITY-HEIGHTS

Address: 2200 Larpenteur Ave E

City/State: St Paul, MN 55109

Manifest: 1954232

SKB-RMT 1022

SIGNATURE \_\_\_\_\_

NET AMOUNT

TENDERED

CHANGE

CHECK NO.



# SKB Rosemount Industrial Waste Facility

1954232

Shipping Manifest		1. Generator's US EPA ID No. (if any)		2. Page 1 of page(s)		
3. Generator's Name and Facility Address St. Paul Port Authority 2200 Larpenteur Ave E, St. Paul, MN 55109		Mailing Address St. Paul Port Authority The Heights - Former Hillcrest 400 Wabasha St. N, Ste. #240, St. Paul, MN 55102 Fax (651) 223-5198				
4. Generator's Phone (651) 204-6241		Phone: 612-558-2992				
5. Transporter 1 Company Name CME Logistics		Phone:				
6. Transporter 2 Company Name		Phone:				
7. Designated Facility Name and Site Address SKB Rosemount Industrial Waste Facility 13425 Courthouse Blvd. Rosemount, MN 55068		651-438-1500				
8. U.S. DOT Description (including Proper Shipping Name)		9. Containers No. Type		10. Total Quantity	11. Unit Wt/Vol	12. Waste Profile Sheet #
a. Non-Hazardous Industrial Waste (Mercury Contaminated Soil <10mg/kg) Job #23-6600 Jesse Wilcox						
b.						
c.						
d.						
13. Additional Descriptions for Materials Listed Above (Indicate waste stream Approval # below) a. MI 23-0134 Mercury Contaminated Soil <10mg/kg b. MI c. MI d. MI		14. Special Handling Procedures for Wastes Listed Above				
15. Special Handling Instructions and Additional Information Emergency Contact:		SKB Use Only Load # Scale Wt. Tons/Yds.				
16. GENERATOR'S CERTIFICATION: I hereby declare that the contents of this consignment are fully and accurately described above by proper shipping name and are classified, packed, marked, and labeled, and are in all respects in proper condition for transport by highway according to applicable international and national government regulations.						
Printed/Typed Name Agent for St. Paul Port Authority		Signature Robert H. Miller		Month Day Year 08 28 23		
17. Transporter 1 Acknowledged Receipt of Materials Printed/Typed Name Michael Foster		Signature Michael Foster		Month Day Year 08 29 23		
18. Transporter 2 Acknowledgement of Receipt of Materials Printed/Typed Name		Signature		Month Day Year		
19. Discrepancy Indication Space						
20. Facility Owner or Operator: Certification of receipt of non-hazardous materials covered by this Manifest except as noted in Item 19.						
Printed/Typed Name SM		Signature SM		Month Day Year 8 28 23		

White - Return to Generator

Canary - Facility Copy

Pink - Transporter

Goldenrod - Generator Copy

Industrial-Rosemont  
13425 Courthouse Blvd.  
Rosemount, MN 55068



197 CARL BOLANDER & SONS CO.  
251 STARKEY STREET  
ST. PAUL MN 55107

SITE	TICKET	GRID		WEIGHMASTER	
002	00840221	11		SUE M	
DATE IN	DATE OUT	TIME IN	TIME OUT	VEHICLE	ROLL OFF
08/28/23	08/28/23	16:18	16:18	TT8-1703	23-0134
REFERENCE			ORIGIN		
23-0134			VIN: TT8-1905_MN_5AXLES		

SCALE 1 GROSS WT 78320 LB Inbound Ticket  
STORED TARE WT 31940 LB  
NET WEIGHT 46380 LB

QTY.	UNIT	DESCRIPTION	RATE	EXTENSION	FEE	TOTAL
23.19	TON	SOIL TON				

This facility will only accept non-hazardous industrial  
recyclables or construction, and demolition waste.

We will not accept any loads containing any  
non-approved wastes or hazardous waste.651-438-1500

Generator: ST PAUL PORT AUTHORITY-HEIGHTS

Address: 2200 Larpenteur Ave E

City/State St Paul, MN 55109

Manifest: 1954227

SKB-RMT 1022

SIGNATURE \_\_\_\_\_

NET AMOUNT

TENDERED

CHANGE

CHECK NO.

Industrial-Rosemont  
13425 Courthouse Blvd.  
Rosemount, MN 55068

197 CARL BOLANDER & SONS CO.  
251 STARKEY STREET  
ST. PAUL MN 55107

SITE	TICKET	GRID		WEIGHMASTER	
002	00840221	11		SUE M	
DATE IN	DATE OUT	TIME IN	TIME OUT	VEHICLE	ROLL OFF
08/28/23	08/28/23	16:18	16:18	TT8-1703	23-0134
REFERENCE			ORIGIN		
23-0134			VIN: TT8-1905_MN_5AXLES		

SCALE 1 GROSS WT 78320 LB Inbound Ticket  
STORED TARE WT 31940 LB  
NET WEIGHT 46380 LB

QTY.	UNIT	DESCRIPTION	RATE	EXTENSION	FEE	TOTAL
23.19	TON	SOIL TON				

This facility will only accept non-hazardous industrial  
recyclables or construction, and demolition waste.

We will not accept any loads containing any  
non-approved wastes or hazardous waste.651-438-1500

Generator: ST PAUL PORT AUTHORITY-HEIGHTS

Address: 2200 Larpenteur Ave E

City/State St Paul, MN 55109

Manifest: 1954227

SKB-RMT 1022

SIGNATURE \_\_\_\_\_

NET AMOUNT

TENDERED

CHANGE

CHECK NO.



# SKB Rosemount Industrial Waste Facility

1954227

Shipping Manifest		1. Generator's US EPA ID No. (if any)		2. Page 1 of page(s)	
3. Generator's Name and Facility Address St. Paul Port Authority 2200 Larpentour Ave E, St. Paul, MN 55109		Mailing Address St. Paul Port Authority The Heights - Former Hillcrest 400 Wabasha St. N, Ste. #240, St. Paul, MN 55102 Fax (651) 223-5198			
4. Generator's Phone (651) 204-6241					
5. Transporter 1 Company Name <i>Tash Trucking LLC</i>		Phone:			
6. Transporter 2 Company Name		Phone:			
7. Designated Facility Name and Site Address SKB Rosemount Industrial Waste Facility 13425 Courthouse Blvd. Rosemount, MN 55068		651-438-1500			
8. U.S. DOT Description (Including Proper Shipping Name)		9. Containers		10. Total Quantity	11. Unit Wt/Vol
		No.	Type		
a. Non-Hazardous Industrial Waste (Mercury Contaminated Soil <10mg/kg) Job #23-6600 Jesse Wilcox					
b.					
c.					
d.					
13. Additional Descriptions for Materials Listed Above (indicate waste stream Approval # below)		14. Special Handling Procedures for Wastes Listed Above			
a. MI 23-0134 Mercury Contaminated Soil <10mg/kg					
b. MI					
c. MI					
d. MI					
15. Special Handling Instructions and Additional Information Emergency Contact:		SKB Use Only Load # Scale Wt. Tons/Yds.			
16. GENERATOR'S CERTIFICATION: I hereby declare that the contents of this consignment are fully and accurately described above by proper shipping name and are classified, packed, marked, and labeled, and are in all respects in proper condition for transport by highway according to applicable international and national government regulations.					
Printed/Typed Name Agent for St. Paul Port Authority		Signature <i>Robert H. [Signature]</i>		Month 08	Day 28
17. Transporter 1 Acknowledged of Receipt of Materials		Signature <i>Mohammed Ahmed</i>		Month 08	Day 28
18. Transporter 2 Acknowledgement of Receipt of Materials		Signature		Month	Day
Printed/Typed Name		Signature		Month	Day
19. Discrepancy Indication Space					
20. Facility Owner or Operator: Certification of receipt of non-hazardous materials covered by this Manifest except as noted in item 19.					
Printed/Typed Name <i>SM</i>		Signature <i>SM</i>		Month 08	Day 28

White - Return to Generator

Canary - Facility Copy

Pink - Transporter

Goldenrod - Generator Copy



Industrial-Rosemont  
13425 Courthouse Blvd.  
Rosemount, MN 55068



197 CARL BOLANDER & SONS CO.  
251 STARKEY STREET  
ST. PAUL MN 55107

SITE		TICKET		GRID		WEIGHMASTER					
002		00840222		11		DAVID					
DATE IN		DATE OUT		TIME IN		TIME OUT		VEHICLE		ROLL OFF	
08/28/23		08/28/23		16:19		16:19		EJK4010-63		23-0134	
REFERENCE						ORIGIN					
23-0134						VIN: YTE6335_MN_4AXLES					

SCALE 2 GROSS WT 81560 LB Inbound Ticket  
STORED TARE WT 33860 LB  
NET WEIGHT 47700 LB

QTY.	UNIT	DESCRIPTION	RATE	EXTENSION	FEE	TOTAL
23.85	TON	SOIL TON				

This facility will only accept non-hazardous industrial  
recyclables or construction, and demolition waste.

We will not accept any loads containing any  
non-approved wastes or hazardous waste.651-438-1500

Generator: ST PAUL PORT AUTHORITY-HEIGHTS

Address: 2200 Larpenteur Ave E

City/State St Paul, MN 55109

Manifest: 1954236

SKB-WC14410

SIGNATURE \_\_\_\_\_

NET AMOUNT
TENDERED
CHANGE
CHECK NO.

Industrial-Rosemont  
13425 Courthouse Blvd.  
Rosemount, MN 55068

197 CARL BOLANDER & SONS CO.  
251 STARKEY STREET  
ST. PAUL MN 55107

SITE		TICKET		GRID		WEIGHMASTER					
002		00840222		11		DAVID					
DATE IN		DATE OUT		TIME IN		TIME OUT		VEHICLE		ROLL OFF	
08/28/23		08/28/23		16:19		16:19		EJK4010-63		23-0134	
REFERENCE						ORIGIN					
23-0134						VIN: YTE6335_MN_4AXLES					

SCALE 2 GROSS WT 81560 LB Inbound Ticket  
STORED TARE WT 33860 LB  
NET WEIGHT 47700 LB

QTY.	UNIT	DESCRIPTION	RATE	EXTENSION	FEE	TOTAL
23.85	TON	SOIL TON				

This facility will only accept non-hazardous industrial  
recyclables or construction, and demolition waste.

We will not accept any loads containing any  
non-approved wastes or hazardous waste.651-438-1500

Generator: ST PAUL PORT AUTHORITY-HEIGHTS

Address: 2200 Larpenteur Ave E

City/State St Paul, MN 55109

Manifest: 1954236

SKB-WC14410

SIGNATURE \_\_\_\_\_

NET AMOUNT
TENDERED
CHANGE
CHECK NO.



# SKB Rosemount Industrial Waste Facility

1954236

Shipping Manifest		1. Generator's US EPA ID No. (if any)		2. Page 1 of page(s)		
3. Generator's Name and Facility Address St. Paul Port Authority 2200 Larpenteur Ave E, St. Paul, MN 55109		Mailing Address St. Paul Port Authority The Heights - Former Hillcrest 400 Wabasha St. N, Ste. #240, St. Paul, MN 55102 Fax (651) 223-5198				
4. Generator's Phone (651) 204-6241		Phone: 651-434-5351				
5. Transporter 1 Company Name <i>ESK Trucking</i>		Phone:				
6. Transporter 2 Company Name		Phone:				
7. Designated Facility Name and Site Address SKB Rosemount Industrial Waste Facility 13425 Courthouse Blvd. Rosemount, MN 55068 651-438-1500						
8. U.S. DOT Description (Including Proper Shipping Name)		9. Containers No. Type		10. Total Quantity	11. Unit Wt/Vol	12. Waste Profile Sheet #
a. Non-Hazardous Industrial Waste (Mercury Contaminated Soil <10mg/kg) Job #23-6600 Jesse Wilcox						
b.						
c.						
d.						
13. Additional Descriptions for Materials Listed Above (Indicate waste stream Approval # below) a. MI 23-0134 Mercury Contaminated Soil <10mg/kg b. MI c. MI d. MI		14. Special Handling Procedures for Wastes Listed Above				
15. Special Handling Instructions and Additional Information Emergency Contact:		SKB Use Only Load # Scale Wt. Tons/Yds.				
16. GENERATOR'S CERTIFICATION: I hereby declare that the contents of this consignment are fully and accurately described above by proper shipping name and are classified, packed, marked, and labeled, and are in all respects in proper condition for transport by highway according to applicable international and national government regulations.						
Printed/Typed Name Agent for St. Paul Port Authority		Signature <i>Mark H. Butler</i>		Month 08	Day 28	Year 23
17. Transporter 1 Acknowledgment of Receipt of Materials Printed/Typed Name <i>Eric M. M...</i>		Signature <i>[Signature]</i>		Month 08	Day 28	Year 23
18. Transporter 2 Acknowledgment of Receipt of Materials Printed/Typed Name		Signature		Month	Day	Year
19. Discrepancy Indication Space						
20. Facility Owner or Operator: Certification of receipt of non-hazardous materials covered by this Manifest except as noted in Item 19.						
Printed/Typed Name <i>Dave</i>		Signature <i>Dave</i>		Month 8	Day 28	Year 23

White - Return to Generator

Canary - Facility Copy

Pink - Transporter

Goldenrod - Generator Copy

Industrial-Rosemont  
13425 Courthouse Blvd.  
Rosemount, MN 55068



197 CARL BOLANDER & SONS CO.  
251 STARKEY STREET  
ST. PAUL MN 55107

SITE		TICKET		GRID		WEIGHMASTER	
002		00840223		11		BROOKE H	
DATE IN	DATE OUT	TIME IN	TIME OUT	VEHICLE	ROLL OFF		
08/28/23	08/28/23	16:19	16:19	SYL8329-02	23-0134		
REFERENCE				ORIGIN			
23-0134				VIN: YTE6303_MN_6AXELS			

SCALE 3 GROSS WT 86640 LB Inbound Ticket

STORED TARE WT 36220 LB

NET WEIGHT 50420 LB

QTY.	UNIT	DESCRIPTION	RATE	EXTENSION	FEE	TOTAL
25.21	TON	SOIL TON				

This facility will only accept non-hazardous industrial  
recyclables or construction, and demolition waste.

We will not accept any loads containing any  
non-approved wastes or hazardous waste.651-438-1500

Generator: ST PAUL PORT AUTHORITY-HEIGHTS

Address: 2200 Larpenteur Ave E

City/State St Paul, MN 55109

Manifest: 1954240

SIGNATURE \_\_\_\_\_

NET AMOUNT

TENDERED

CHANGE

CHECK NO.

Industrial-Rosemont  
13425 Courthouse Blvd.  
Rosemount, MN 55068

197 CARL BOLANDER & SONS CO.  
251 STARKEY STREET  
ST. PAUL MN 55107

SITE		TICKET		GRID		WEIGHMASTER	
002		00840223		11		BROOKE H	
DATE IN	DATE OUT	TIME IN	TIME OUT	VEHICLE	ROLL OFF		
08/28/23	08/28/23	16:19	16:19	SYL8329-02	23-0134		
REFERENCE				ORIGIN			
23-0134				VIN: YTE6303_MN_6AXELS			

SCALE 3 GROSS WT 86640 LB Inbound Ticket

STORED TARE WT 36220 LB

NET WEIGHT 50420 LB

QTY.	UNIT	DESCRIPTION	RATE	EXTENSION	FEE	TOTAL
25.21	TON	SOIL TON				

This facility will only accept non-hazardous industrial  
recyclables or construction, and demolition waste.

We will not accept any loads containing any  
non-approved wastes or hazardous waste.651-438-1500

Generator: ST PAUL PORT AUTHORITY-HEIGHTS

Address: 2200 Larpenteur Ave E

City/State St Paul, MN 55109

Manifest: 1954240

SIGNATURE \_\_\_\_\_

NET AMOUNT

TENDERED

CHANGE

CHECK NO.



# SKB Rosemount Industrial Waste Facility

1954240

Shipping Manifest		1. Generator's US EPA ID No. (if any)		2. Page 1 of page(s)	
3. Generator's Name and Facility Address St. Paul Port Authority 2200 Larpenteur Ave E, St. Paul, MN 55109		Mailing Address St. Paul Port Authority The Heights - Former Hillcrest 400 Wabasha St. N, Ste. #240, St. Paul, MN 55102 Fax (651) 223-5198			
4. Generator's Phone (651) 204-6241					
5. Transporter 1 Company Name <b>SYM Tracking</b>		Phone:			
6. Transporter 2 Company Name		Phone:			
7. Designated Facility Name and Site Address SKB Rosemount Industrial Waste Facility 13425 Courthouse Blvd. Rosemount, MN 55068 651-438-1500					
8. U.S. DOT Description (including Proper Shipping Name)		9. Containers No. Type		10. Total Quantity	11. Unit Wt/Vol
a. Non-Hazardous Industrial Waste (Mercury Contaminated Soil <10mg/kg) Job #23-6600 Jesse Wilcox					
b.					
c.					
d.					
13. Additional Descriptions for Materials Listed Above (Indicate waste stream Approval # below) a. MI 23-0134 Mercury Contaminated Soil <10mg/kg b. MI c. MI d. MI		14. Special Handling Procedures for Wastes Listed Above			
15. Special Handling Instructions and Additional Information Emergency Contact:		SKB Use Only Load # Scale Wt. Tons/Yds.			
16. GENERATOR'S CERTIFICATION: I hereby declare that the contents of this consignment are fully and accurately described above by proper shipping name and are classified, packed, marked, and labeled, and are in all respects in proper condition for transport by highway according to applicable international and national government regulations.					
Printed/Typed Name Agent for St. Paul Port Authority		Signature <i>[Signature]</i>		Month 08	Day 28
17. Transporter 1 Acknowledged of Receipt of Materials		Signature <i>[Signature]</i>		Month 08	Day 28
18. Transporter 2 Acknowledgement of Receipt of Materials		Signature		Month 08	Day 28
19. Discrepancy Indication Space					
20. Facility Owner or Operator: Certification of receipt of non-hazardous materials covered by this Manifest except as noted in Item 19.					
Printed/Typed Name <b>Brooke H.</b>		Signature <i>[Signature]</i>		Month 08	Day 28

White - Return to Generator

Canary - Facility Copy

Pink - Transporter

Goldenrod - Generator Copy

Industrial-Rosemont  
13425 Courthouse Blvd.  
Rosemount, MN 55068



197 CARL BOLANDER & SONS CO.  
251 STARKEY STREET  
ST. PAUL MN 55107

SITE		TICKET		GRID		WEIGHMASTER	
002		00840229		11		DAVID	
DATE IN	DATE OUT	TIME IN	TIME OUT	VEHICLE	ROLL OFF		
08/28/23	08/28/23	16:23	16:23	MHB69-1607	23-0134		
REFERENCE				ORIGIN			
23-0134				VIN: YTC0957_MN_5AXLES			

SCALE 2 GROSS WT 84680 LB Inbound Ticket

STORED TARE WT 32620 LB

NET WEIGHT 52060 LB

QTY.	UNIT	DESCRIPTION	RATE	EXTENSION	FEE	TOTAL
26.03	TON	SOIL TON				

This facility will only accept non-hazardous industrial  
recyclables or construction, and demolition waste.

We will not accept any loads containing any  
non-approved wastes or hazardous waste.651-438-1500

Generator: ST PAUL PORT AUTHORITY-HEIGHTS

Address: 2200 Larpenteur Ave E

City/State St Paul, MN 55109

Manifest: 1954238

SIGNATURE \_\_\_\_\_

NET AMOUNT

TENDERED

CHANGE

CHECK NO.

Industrial-Rosemont  
13425 Courthouse Blvd.  
Rosemount, MN 55068

197 CARL BOLANDER & SONS CO.  
251 STARKEY STREET  
ST. PAUL MN 55107

SITE		TICKET		GRID		WEIGHMASTER	
002		00840229		11		DAVID	
DATE IN	DATE OUT	TIME IN	TIME OUT	VEHICLE	ROLL OFF		
08/28/23	08/28/23	16:23	16:23	MHB69-1607	23-0134		
REFERENCE				ORIGIN			
23-0134				VIN: YTC0957_MN_5AXLES			

SCALE 2 GROSS WT 84680 LB Inbound Ticket

STORED TARE WT 32620 LB

NET WEIGHT 52060 LB

QTY.	UNIT	DESCRIPTION	RATE	EXTENSION	FEE	TOTAL
26.03	TON	SOIL TON				

This facility will only accept non-hazardous industrial  
recyclables or construction, and demolition waste.

We will not accept any loads containing any  
non-approved wastes or hazardous waste.651-438-1500

Generator: ST PAUL PORT AUTHORITY-HEIGHTS

Address: 2200 Larpenteur Ave E

City/State St Paul, MN 55109

Manifest: 1954238

SIGNATURE \_\_\_\_\_

NET AMOUNT

TENDERED

CHANGE

CHECK NO.



# SKB Rosemount Industrial Waste Facility

1954238

Shipping Manifest		1. Generator's US EPA ID No. (if any)		2. Page 1 of page(s)	
3. Generator's Name and Facility Address St. Paul Port Authority 2200 Larpenteur Ave E, St. Paul, MN 55109		Mailing Address St. Paul Port Authority The Heights - Former Hillcrest 400 Wabasha St. N, Ste. #240, St. Paul, MN 55102 Fax (651) 223-5198			
4. Generator's Phone (651) 204-6241		Phone:			
5. Transporter 1 Company Name <i>MTB Trucking LLC</i>		Phone:			
6. Transporter 2 Company Name		Phone:			
7. Designated Facility Name and Site Address SKB Rosemount Industrial Waste Facility 13425 Courthouse Blvd. Rosemount, MN 55068		651-438-1500			
8. U.S. DOT Description (including Proper Shipping Name)		9. Containers No. Type		10. Total Quantity	11. Unit Wt/Vol
a. Non-Hazardous Industrial Waste (Mercury Contaminated Soil <10mg/kg) Job #23-6600 Jesse Wilcox					
b.					
c.					
d.					
13. Additional Descriptions for Materials Listed Above (Indicate waste stream Approval # below) a. MI 23-0134 Mercury Contaminated Soil <10mg/kg b. MI c. MI d. MI		14. Special Handling Procedures for Wastes Listed Above			
15. Special Handling Instructions and Additional Information Emergency Contact:		SKB Use Only Load # Scale Wt. Tons/Yds.			
16. GENERATOR'S CERTIFICATION: I hereby declare that the contents of this consignment are fully and accurately described above by proper shipping name and are classified, packed, marked, and labeled, and are in all respects in proper condition for transport by highway according to applicable international and national government regulations.					
Printed/Typed Name Agent for St. Paul Port Authority		Signature <i>Paul H. Buttz</i>		Month 08	Day 28
17. Transporter 1 Acknowledged Receipt of Materials		Signature <i>Michael Hartman</i>		Year 23	
Printed/Typed Name Michael Hartman		Signature		Month 08	Day 28
18. Transporter 2 Acknowledgement of Receipt of Materials		Signature		Year 23	
Printed/Typed Name		Signature		Month	Day
19. Discrepancy Indication Space					
20. Facility Owner or Operator: Certification of receipt of non-hazardous materials covered by this Manifest except as noted in Item 19.					
Printed/Typed Name <i>Dave</i>		Signature <i>Dave</i>		Month 08	Day 28
				Year 23	

White - Return to Generator

Canary - Facility Copy

Pink - Transporter

Goldenrod - Generator Copy

Industrial-Rosemont  
13425 Courthouse Blvd.  
Rosemount, MN 55068



197 CARL BOLANDER & SONS CO.  
251 STARKEY STREET  
ST. PAUL MN 55107

SITE		TICKET		GRID		WEIGHMASTER	
002		00840230		11		SUE M	
DATE IN	DATE OUT	TIME IN	TIME OUT	VEHICLE	ROLL OFF		
08/28/23	08/28/23	16:24	16:24	WDH41-118	23-0134		
REFERENCE				ORIGIN			
23-0134				VIN: YTD8943_MN_6AXLES-4			

SCALE 1 GROSS WT 83060 LB Inbound Ticket  
STORED TARE WT 35480 LB  
NET WEIGHT 47580 LB

QTY.	UNIT	DESCRIPTION	RATE	EXTENSION	FEE	TOTAL
23.79	TON	SOIL TON				

This facility will only accept non-hazardous industrial  
recyclables or construction, and demolition waste.  
We will not accept any loads containing any  
non-approved wastes or hazardous waste.651-438-1500  
Generator: ST PAUL PORT AUTHORITY-HEIGHTS  
Address: 2200 Larpenteur Ave E  
City/State St Paul, MN 55109  
Manifest: 1954237

SKB-WCI4410

SIGNATURE \_\_\_\_\_

NET AMOUNT
TENDERED
CHANGE
CHECK NO.

Industrial-Rosemont  
13425 Courthouse Blvd.  
Rosemount, MN 55068

197 CARL BOLANDER & SONS CO.  
251 STARKEY STREET  
ST. PAUL MN 55107

SITE		TICKET		GRID		WEIGHMASTER	
002		00840230		11		SUE M	
DATE IN	DATE OUT	TIME IN	TIME OUT	VEHICLE	ROLL OFF		
08/28/23	08/28/23	16:24	16:24	WDH41-118	23-0134		
REFERENCE				ORIGIN			
23-0134				VIN: YTD8943_MN_6AXLES-4			

SCALE 1 GROSS WT 83060 LB Inbound Ticket  
STORED TARE WT 35480 LB  
NET WEIGHT 47580 LB

QTY.	UNIT	DESCRIPTION	RATE	EXTENSION	FEE	TOTAL
23.79	TON	SOIL TON				

This facility will only accept non-hazardous industrial  
recyclables or construction, and demolition waste.  
We will not accept any loads containing any  
non-approved wastes or hazardous waste.651-438-1500  
Generator: ST PAUL PORT AUTHORITY-HEIGHTS  
Address: 2200 Larpenteur Ave E  
City/State St Paul, MN 55109  
Manifest: 1954237

SKB-WCI4410

SIGNATURE \_\_\_\_\_

NET AMOUNT
TENDERED
CHANGE
CHECK NO.



# SKB Rosemount Industrial Waste Facility

1954237

Shipping Manifest		1. Generator's US EPA ID No. (if any)		2. Page 1 of page(s)	
3. Generator's Name and Facility Address St. Paul Port Authority 2200 Larpenteur Ave E, St. Paul, MN 55109		Mailing Address St. Paul Port Authority The Heights - Former Hillcrest 400 Wabasha St. N, Ste. #240, St. Paul, MN 55102 Fax (651) 223-5198			
4. Generator's Phone (651) 204-6241		Phone:			
5. Transporter 1 Company Name <b>Who Dat Hauling LLC</b>		Phone:			
6. Transporter 2 Company Name		Phone:			
7. Designated Facility Name and Site Address SKB Rosemount Industrial Waste Facility 13425 Courthouse Blvd. Rosemount, MN 55068		651-438-1500			
8. U.S. DOT Description (including Proper Shipping Name)		9. Containers No. Type		10. Total Quantity	11. Unit Wt/Vol
a. Non-Hazardous Industrial Waste (Mercury Contaminated Soil <10mg/kg) Job #23-6600 Jesse Wilcox					
b.					
c.					
d.					
13. Additional Descriptions for Materials Listed Above (indicate waste stream Approval # below) a. MI 23-0134 Mercury Contaminated Soil <10mg/kg b. MI c. MI d. MI		14. Special Handling Procedures for Wastes Listed Above			
15. Special Handling Instructions and Additional Information Emergency Contact:		SKB Use Only Load # _____ Scale Wt. _____ Tons/Yds. _____			
16. GENERATOR'S CERTIFICATION: I hereby declare that the contents of this consignment are fully and accurately described above by proper shipping name and are classified, packed, marked, and labeled, and are in all respects in proper condition for transport by highway according to applicable international and national government regulations.					
Printed/Typed Name Agent for St. Paul Port Authority		Signature <i>[Signature]</i>		Month Day Year 08 28 23	
17. Transporter 1 Acknowledged Receipt of Materials		Signature <i>[Signature]</i>		Month Day Year 08 28 23	
18. Transporter 2 Acknowledgement of Receipt of Materials		Signature		Month Day Year	
19. Discrepancy Indication Space					
20. Facility Owner or Operator: Certification of receipt of non-hazardous materials covered by this Manifest except as noted in Item 19.					
Printed/Typed Name <i>[Signature]</i>		Signature <i>[Signature]</i>		Month Day Year 08 28 23	

White - Return to Generator

Canary - Facility Copy

Pink - Transporter

Goldenrod - Generator Copy



Industrial-Rosemont  
13425 Courthouse Blvd.  
Rosemount, MN 55068

197 CARL BOLANDER & SONS CO.  
251 STARKEY STREET  
ST. PAUL MN 55107



SITE		TICKET		GRID		WEIGHMASTER	
002		00840234		11		SUE M	
DATE IN	DATE OUT	TIME IN	TIME OUT	VEHICLE	ROLL OFF		
08/28/23	08/28/23	16:27	16:27	OT112-2000	23-0134		
REFERENCE				ORIGIN			
23-0134				VIN: YTD064_MN_SAXLES-4			

SCALE 1 GROSS WT 85360 LB Inbound Ticket  
STORED TARE WT 0 LB  
NET WEIGHT 85360 LB

QTY.	UNIT	DESCRIPTION	RATE	EXTENSION	FEE	TOTAL
25.63	TON	SOIL TON				

This facility will only accept non-hazardous industrial  
recyclables or construction, and demolition waste.

We will not accept any loads containing any  
non-approved wastes or hazardous waste.651-438-1500

Generator: ST PAUL PORT AUTHORITY-HEIGHTS

Address: 2200 Larpenteur Ave E

City/State St Paul, MN 55109

Manifest: 1954239

SKB-WCI 4410

SIGNATURE \_\_\_\_\_

NET AMOUNT

TENDERED

CHANGE

CHECK NO.

Industrial-Rosemont  
13425 Courthouse Blvd.  
Rosemount, MN 55068

197 CARL BOLANDER & SONS CO.  
251 STARKEY STREET  
ST. PAUL MN 55107

SITE		TICKET		GRID		WEIGHMASTER	
002		00840234		11		SUE M	
DATE IN	DATE OUT	TIME IN	TIME OUT	VEHICLE	ROLL OFF		
08/28/23	08/28/23	16:27	16:27	OT112-2000	23-0134		
REFERENCE				ORIGIN			
23-0134				VIN: YTD064_MN_SAXLES-4			

SCALE 1 GROSS WT 85360 LB Inbound Ticket  
STORED TARE WT 0 LB  
NET WEIGHT 85360 LB

QTY.	UNIT	DESCRIPTION	RATE	EXTENSION	FEE	TOTAL
25.63	TON	SOIL TON				

This facility will only accept non-hazardous industrial  
recyclables or construction, and demolition waste.

We will not accept any loads containing any  
non-approved wastes or hazardous waste.651-438-1500

Generator: ST PAUL PORT AUTHORITY-HEIGHTS

Address: 2200 Larpenteur Ave E

City/State St Paul, MN 55109

Manifest: 1954239

SKB-WCI 4410

SIGNATURE \_\_\_\_\_

NET AMOUNT

TENDERED

CHANGE

CHECK NO.



# SKB Rosemount Industrial Waste Facility

1954239

Shipping Manifest		1. Generator's US EPA ID No. (if any)		2. Page 1 of page(s)	
3. Generator's Name and Facility Address St. Paul Port Authority 2200 Larpenteur Ave E, St. Paul, MN 55109		Mailing Address St. Paul Port Authority The Heights - Former Hillcrest 400 Wabasha St. N, Ste. #240, St. Paul, MN 55102 Fax (651) 223-5198			
4. Generator's Phone (651) 204-6241		Phone: 612-987 4415			
5. Transporter 1 Company Name		Phone:			
6. Transporter 2 Company Name ONYX Transport LLC		Phone:			
7. Designated Facility Name and Site Address SKB Rosemount Industrial Waste Facility 13425 Courthouse Blvd. Rosemount, MN 55068 651-438-1500					
8. U.S. DOT Description (including Proper Shipping Name)		9. Containers		10. Total Quantity	11. Unit Wt/Vol
		No.	Type		
a. Non-Hazardous Industrial Waste (Mercury Contaminated Soil <10mg/kg) Job #23-6600 Jesse Wilcox					
b.					
c.					
d.					
13. Additional Descriptions for Materials Listed Above (indicate waste stream Approval # below) a. MI 23-0134 Mercury Contaminated Soil <10mg/kg b. MI c. MI d. MI		14. Special Handling Procedures for Wastes Listed Above			
15. Special Handling Instructions and Additional Information Emergency Contact:		SKB Use Only Load # Scale Wt. Tons/Yds.			
16. GENERATOR'S CERTIFICATION: I hereby declare that the contents of this consignment are fully and accurately described above by proper shipping name and are classified, packed, marked, and labeled, and are in all respects in proper condition for transport by highway according to applicable international and national government regulations.					
Printed/Typed Name Agent for St. Paul Port Authority		Signature [Signature]		Month 08	Day 28
17. Transporter 1 Acknowledged Receipt of Materials		Signature [Signature]		Month 08	Day 28
Printed/Typed Name Dennis Rodgers		Signature [Signature]		Month 08	Day 28
18. Transporter 2 Acknowledgement of Receipt of Materials		Signature		Month	Day
Printed/Typed Name		Signature		Month	Day
19. Discrepancy Indication Space					
20. Facility Owner or Operator: Certification of receipt of non-hazardous materials covered by this Manifest except as noted in Item 19.					
Printed/Typed Name		Signature		Month 08	Day 28

White - Return to Generator

Canary - Facility Copy

Pink - Transporter

Goldenrod - Generator Copy

Industrial-Rosemont  
13425 Courthouse Blvd.  
Rosemount, MN 55068

197 CARL BOLANDER & SONS CO.  
251 STARKEY STREET  
ST. PAUL MN 55107



SITE	TICKET	GRID		WEIGHMASTER	
002	00840278	11		DAVID	
DATE IN	DATE OUT	TIME IN	TIME OUT	VEHICLE	ROLL OFF
08/29/23	08/29/23	07:35	07:35	AT4-1606	23-0134
REFERENCE			ORIGIN		
23-0134			VIN: YTD3567_MN_6AXLES		

SCALE 2 GROSS WT 84860 LB Inbound Ticket  
MANUAL TARE WT 34520 LB  
NET WEIGHT 50340 LB

QTY.	UNIT	DESCRIPTION	RATE	EXTENSION	FEE	TOTAL
25.17	TON	SOIL TON				

This facility will only accept non-hazardous industrial  
recyclables or construction, and demolition waste.

We will not accept any loads containing any  
non-approved wastes or hazardous waste.651-438-1500

Generator: ST PAUL PORT AUTHORITY-HEIGHTS

Address: 2200 Larpenteur Ave E

City/State: St Paul, MN 55109

Manifest: 1954243  
SKB-WCI 4410

SIGNATURE \_\_\_\_\_

NET AMOUNT

TENDERED

CHANGE

CHECK NO.

Industrial-Rosemont  
13425 Courthouse Blvd.  
Rosemount, MN 55068

197 CARL BOLANDER & SONS CO.  
251 STARKEY STREET  
ST. PAUL MN 55107

SITE	TICKET	GRID		WEIGHMASTER	
002	00840278	11		DAVID	
DATE IN	DATE OUT	TIME IN	TIME OUT	VEHICLE	ROLL OFF
08/29/23	08/29/23	07:35	07:35	AT4-1606	23-0134
REFERENCE			ORIGIN		
23-0134			VIN: YTD3567_MN_6AXLES		

SCALE 2 GROSS WT 84860 LB Inbound Ticket  
MANUAL TARE WT 34520 LB  
NET WEIGHT 50340 LB

QTY.	UNIT	DESCRIPTION	RATE	EXTENSION	FEE	TOTAL
25.17	TON	SOIL TON				

This facility will only accept non-hazardous industrial  
recyclables or construction, and demolition waste.

We will not accept any loads containing any  
non-approved wastes or hazardous waste.651-438-1500

Generator: ST PAUL PORT AUTHORITY-HEIGHTS

Address: 2200 Larpenteur Ave E

City/State: St Paul, MN 55109

Manifest: 1954243

SKB-WCI 4410

SIGNATURE \_\_\_\_\_

NET AMOUNT

TENDERED

CHANGE

CHECK NO.



# SKB Rosemount Industrial Waste Facility

1954243

Shipping Manifest		1. Generator's US EPA ID No. (if any)		2. Page 1 of page(s)	
3. Generator's Name and Facility Address St. Paul Port Authority 2200 Larpenteur Ave E, St. Paul, MN 55109		Mailing Address St. Paul Port Authority The Heights - Former Hillcrest 400 Wabasha St. N, Ste. #240, St. Paul, MN 55102 Fax (651) 223-5198			
4. Generator's Phone (651) 204-6241					
5. Transporter 1 Company Name <i>Akim Miley</i>		Phone:			
6. Transporter 2 Company Name		Phone:			
7. Designated Facility Name and Site Address SKB Rosemount Industrial Waste Facility 13425 Courthouse Blvd. Rosemount, MN 55068		651-438-1500			
8. U.S. DOT Description (including Proper Shipping Name)		9. Containers		10. Total Quantity	11. Unit Wt/Vol
		No.	Type		
a. Non-Hazardous Industrial Waste (Mercury Contaminated Soil <10mg/kg) Job #23-6600 Jesse Wilcox					
b.					
c.					
d.					
13. Additional Descriptions for Materials Listed Above (Indicate waste stream Approval # below)		14. Special Handling Procedures for Wastes Listed Above			
a. MI 23-0134 Mercury Contaminated Soil <10mg/kg					
b. MI					
c. MI					
d. MI					
15. Special Handling Instructions and Additional Information Emergency Contact:		SKB Use Only Load # _____ Scale Wt. _____ Tons/Yds. _____			
16. GENERATOR'S CERTIFICATION: I hereby declare that the contents of this consignment are fully and accurately described above by proper shipping name and are classified, packed, marked, and labeled, and are in all respects in proper condition for transport by highway according to applicable international and national government regulations.					
Printed/Typed Name Agent for St. Paul Port Authority		Signature <i>[Signature]</i>		Month Day Year 08 28 23	
17. Transporter 1 Acknowledged of Receipt of Materials					
Printed/Typed Name <i>Abdoul Nijam</i>		Signature <i>[Signature]</i>		Month Day Year 08 28 23	
18. Transporter 2 Acknowledgement of Receipt of Materials					
Printed/Typed Name <i>Abdoul Nijam</i>		Signature <i>[Signature]</i>		Month Day Year 08 28 23	
19. Discrepancy Indication Space					
20. Facility Owner or Operator: Certification of receipt of non-hazardous materials covered by this Manifest except as noted in Item 19.					
Printed/Typed Name <i>Dave</i>		Signature <i>Dave</i>		Month Day Year 08 29 23	

White - Return to Generator

Canary - Facility Copy

Pink - Transporter

Goldenrod - Generator Copy

Industrial-Rosemont  
13425 Courthouse Blvd.  
Rosemount, MN 55068

197 CARL BOLANDER & SONS CO.  
251 STARKEY STREET  
ST. PAUL MN 55107



SITE	TICKET	GRID		WEIGHMASTER	
002	00840290	11		BROOKE H	
DATE IN	DATE OUT	TIME IN	TIME OUT	VEHICLE	ROLL OFF
08/29/23	08/29/23	07:44	07:44	SYL8329-02	23-0134
REFERENCE			ORIGIN		
23-0134			VIN: YTE6303_MN_6AXELS		

SCALE 3 GROSS WT 74180 LB Inbound Ticket  
STORED TARE WT 36220 LB  
NET WEIGHT 37960 LB

QTY.	UNIT	DESCRIPTION	RATE	EXTENSION	FEE	TOTAL
18.98	TON	SOIL TON				

This facility will only accept non-hazardous industrial  
recyclables or construction, and demolition waste.  
We will not accept any loads containing any  
non-approved wastes or hazardous waste.651-438-1500  
Generator: ST PAUL PORT AUTHORITY-HEIGHTS  
Address: 2200 Larpenteur Ave E  
City/State St Paul, MN 55109  
Manifest: 1954499

SIGNATURE \_\_\_\_\_

NET AMOUNT
TENDERED
CHANGE
CHECK NO.

Industrial-Rosemont  
13425 Courthouse Blvd.  
Rosemount, MN 55068

197 CARL BOLANDER & SONS CO.  
251 STARKEY STREET  
ST. PAUL MN 55107

SITE	TICKET	GRID		WEIGHMASTER	
002	00840290	11		BROOKE H	
DATE IN	DATE OUT	TIME IN	TIME OUT	VEHICLE	ROLL OFF
08/29/23	08/29/23	07:44	07:44	SYL8329-02	23-0134
REFERENCE			ORIGIN		
23-0134			VIN: YTE6303_MN_6AXELS		

SCALE 3 GROSS WT 74180 LB Inbound Ticket  
STORED TARE WT 36220 LB  
NET WEIGHT 37960 LB

QTY.	UNIT	DESCRIPTION	RATE	EXTENSION	FEE	TOTAL
18.98	TON	SOIL TON				

This facility will only accept non-hazardous industrial  
recyclables or construction, and demolition waste.  
We will not accept any loads containing any  
non-approved wastes or hazardous waste.651-438-1500  
Generator: ST PAUL PORT AUTHORITY-HEIGHTS  
Address: 2200 Larpenteur Ave E  
City/State St Paul, MN 55109  
Manifest: 1954499

SIGNATURE \_\_\_\_\_

NET AMOUNT
TENDERED
CHANGE
CHECK NO.



# SKB Rosemount Industrial Waste Facility

1954499

Shipping Manifest		1. Generator's US EPA ID No. (if any)		2. Page 1 of page(s)	
3. Generator's Name and Facility Address St. Paul Port Authority 2200 Larpeur Ave E, St. Paul, MN 55109		Mailing Address St. Paul Port Authority The Heights - Former Hillcrest 400 Wabasha St. N, Ste. #240, St. Paul, MN 55102 Fax (651) 223-5198			
4. Generator's Phone (651) 204-6241					
5. Transporter 1 Company Name <b>SYI Tracking</b>		Phone:			
6. Transporter 2 Company Name		Phone:			
7. Designated Facility Name and Site Address SKB Rosemount Industrial Waste Facility 13425 Courthouse Blvd. Rosemount, MN 55068		651-438-1500			
8. U.S. DOT Description (including Proper Shipping Name)		9. Containers No. Type		10. Total Quantity	11. Unit Wt/Vol
a. Non-Hazardous Industrial Waste (Mercury Contaminated Soil <10mg/kg) Job #23-6600 Jesse Wilcox					
b.					
c.					
d.					
13. Additional Descriptions for Materials Listed Above (Indicate waste stream Approval # below) a. MI 23-0134 Mercury Contaminated Soil <10mg/kg b. MI c. MI d. MI		14. Special Handling Procedures for Wastes Listed Above			
15. Special Handling Instructions and Additional Information Emergency Contact:		SKB Use Only Load # _____ Scale Wt. _____ Tons/Yds. _____			
16. GENERATOR'S CERTIFICATION: I hereby declare that the contents of this consignment are fully and accurately described above by proper shipping name and are classified, packed, marked, and labeled, and are in all respects in proper condition for transport by highway according to applicable international and national government regulations.					
Printed/Typed Name Agent for St. Paul Port Authority		Signature <i>[Signature]</i>		Month 08	Day 28
17. Transporter 1 Acknowledged Receipt of Materials		Signature <i>[Signature]</i>		Month 08	Day 29
Printed/Typed Name Abderrazak		Signature		Month 08	Day 29
18. Transporter 2 Acknowledgement of Receipt of Materials		Signature		Month	Day
Printed/Typed Name		Signature		Month	Day
19. Discrepancy Indication Space					
20. Facility Owner or Operator: Certification of receipt of non-hazardous materials covered by this Manifest except as noted in Item 19.					
Printed/Typed Name <i>BH</i>		Signature <i>[Signature]</i>		Month 8	Day 29

White - Return to Generator

Canary - Facility Copy

Pink - Transporter

Goldenrod - Generator Copy

Industrial-Rosemont  
13425 Courthouse Blvd.  
Rosemont, MN 55068

197 CARL BOLANDER & SONS CO.  
251 STARKEY STREET  
ST. PAUL MN 55107



SITE	TICKET	GRID		WEIGHMASTER	
002	00840293	11		BROOKE H	
DATE IN	DATE OUT	TIME IN	TIME OUT	VEHICLE	ROLL OFF
08/29/23	08/29/23	07:46	07:46	CMR24-1610	23-0134
REFERENCE			ORIGIN		
23-0134			VIN: YTE0759_MN_5AXLES		

SCALE 3 GROSS WT 72660 LB Inbound Ticket  
STORED TARE WT 35780 LB  
NET WEIGHT 36880 LB

QTY.	UNIT	DESCRIPTION	RATE	EXTENSION	FEE	TOTAL
18.44	TON	SOIL TON				

This facility will only accept non-hazardous industrial  
recyclables or construction, and demolition waste.

We will not accept any loads containing any  
non-approved wastes or hazardous waste.651-438-1500

Generator: ST PAUL PORT AUTHORITY-HEIGHTS

Address: 2200 Larpenteur Ave E

City/State: St Paul, MN 55109

Manifest: 1954246

SIGNATURE \_\_\_\_\_

NET AMOUNT

TENDERED

CHANGE

CHECK NO.

Industrial-Rosemont  
13425 Courthouse Blvd.  
Rosemont, MN 55068

197 CARL BOLANDER & SONS CO.  
251 STARKEY STREET  
ST. PAUL MN 55107

SITE	TICKET	GRID		WEIGHMASTER	
002	00840293	11		BROOKE H	
DATE IN	DATE OUT	TIME IN	TIME OUT	VEHICLE	ROLL OFF
08/29/23	08/29/23	07:46	07:46	CMR24-1610	23-0134
REFERENCE			ORIGIN		
23-0134			VIN: YTE0759_MN_5AXLES		

SCALE 3 GROSS WT 72660 LB Inbound Ticket  
STORED TARE WT 35780 LB  
NET WEIGHT 36880 LB

QTY.	UNIT	DESCRIPTION	RATE	EXTENSION	FEE	TOTAL
18.44	TON	SOIL TON				

This facility will only accept non-hazardous industrial  
recyclables or construction, and demolition waste.

We will not accept any loads containing any  
non-approved wastes or hazardous waste.651-438-1500

Generator: ST PAUL PORT AUTHORITY-HEIGHTS

Address: 2200 Larpenteur Ave E

City/State: St Paul, MN 55109

Manifest: 1954246

SIGNATURE \_\_\_\_\_

NET AMOUNT

TENDERED

CHANGE

CHECK NO.



# SKB Rosemount Industrial Waste Facility

1954246

Shipping Manifest		1. Generator's US EPA ID No. (if any)		2. Page 1 of _____ page(s)	
3. Generator's Name and Facility Address St. Paul Port Authority 2200 Larpentour Ave E, St. Paul, MN 55109		Mailing Address St. Paul Port Authority The Heights - Former Hillcrest 400 Wabasha St. N, Ste. #240, St. Paul, MN 55102 Fax (651) 223-5198			
4. Generator's Phone (651) 204-6241		Phone: 612-558-2922			
5. Transporter 1 Company Name <i>CMR Logistics</i>		Phone:			
6. Transporter 2 Company Name		Phone:			
7. Designated Facility Name and Site Address SKB Rosemount Industrial Waste Facility 13425 Courthouse Blvd. Rosemount, MN 55068		651-438-1500			
8. U.S. DOT Description (including Proper Shipping Name)		9. Containers No. Type		10. Total Quantity	11. Unit Wt/Vol
a. Non-Hazardous Industrial Waste (Mercury Contaminated Soil <10mg/kg) Job #23-6600 Jesse Wilcox					
b.					
c.					
d.					
13. Additional Descriptions for Materials Listed Above (indicate waste stream Approval # below) a. MI 23-0134 Mercury Contaminated Soil <10mg/kg b. MI c. MI d. MI		14. Special Handling Procedures for Wastes Listed Above			
15. Special Handling Instructions and Additional Information Emergency Contact:		SKB Use Only Load # _____ Scale Wt. _____ Tons/Yds. _____			
16. GENERATOR'S CERTIFICATION: I hereby declare that the contents of this consignment are fully and accurately described above by proper shipping name and are classified, packed, marked, and labeled, and are in all respects in proper condition for transport by highway according to applicable international and national government regulations.					
Printed/Typed Name Agent for St. Paul Port Authority		Signature <i>[Signature]</i>		Month 08	Day 28
17. Transporter 1 Acknowledged Receipt of Materials		Signature <i>[Signature]</i>		Year 23	
Printed/Typed Name <i>[Signature]</i>		Signature <i>[Signature]</i>		Month 08	Day 28
18. Transporter 2 Acknowledgement of Receipt of Materials		Signature		Year 23	
Printed/Typed Name		Signature		Month	Day
19. Discrepancy Indication Space					
20. Facility Owner or Operator: Certification of receipt of non-hazardous materials covered by this Manifest except as noted in Item 19.					
Printed/Typed Name <i>[Signature]</i>		Signature <i>[Signature]</i>		Month 8	Day 29

White - Return to Generator

Canary - Facility Copy

Pink - Transporter

Goldenrod - Generator Copy



Industrial-Rosemont  
13425 Courthouse Blvd.  
Rosemount, MN 55068



197 CARL BOLANDER & SONS CO.  
251 STARKEY STREET  
ST. PAUL MN 55107

SITE	TICKET	GRID		WEIGHMASTER	
002	00840298	11		SUE M	
DATE IN	DATE OUT	TIME IN	TIME OUT	VEHICLE	ROLL OFF
08/29/23	08/29/23	07:48	07:48	K&K10-718	23-0134
REFERENCE			ORIGIN		
23-0134			VIN: YTD7620_MN_6AXLES		

SCALE 1 GROSS WT 73580 LB Inbound Ticket  
STORED TARE WT 35280 LB  
NET WEIGHT 38300 LB

QTY.	UNIT	DESCRIPTION	RATE	EXTENSION	FEE	TOTAL
19.15	TON	SOIL TON				

This facility will only accept non-hazardous industrial  
recyclables or construction, and demolition waste.

We will not accept any loads containing any  
non-approved wastes or hazardous waste.651-438-1500

Generator: ST PAUL PORT AUTHORITY-HEIGHTS

Address: 2200 Larpenteur Ave E

City/State St Paul, MN 55109

Manifest: 1954244

SKB-WCI 4410

SIGNATURE \_\_\_\_\_

NET AMOUNT

TENDERED

CHANGE

CHECK NO.

Industrial-Rosemont  
13425 Courthouse Blvd.  
Rosemount, MN 55068

197 CARL BOLANDER & SONS CO.  
251 STARKEY STREET  
ST. PAUL MN 55107

SITE	TICKET	GRID		WEIGHMASTER	
002	00840298	11		SUE M	
DATE IN	DATE OUT	TIME IN	TIME OUT	VEHICLE	ROLL OFF
08/29/23	08/29/23	07:48	07:48	K&K10-718	23-0134
REFERENCE			ORIGIN		
23-0134			VIN: YTD7620_MN_6AXLES		

SCALE 1 GROSS WT 73580 LB Inbound Ticket  
STORED TARE WT 35280 LB  
NET WEIGHT 38300 LB

QTY.	UNIT	DESCRIPTION	RATE	EXTENSION	FEE	TOTAL
19.15	TON	SOIL TON				

This facility will only accept non-hazardous industrial  
recyclables or construction, and demolition waste.

We will not accept any loads containing any  
non-approved wastes or hazardous waste.651-438-1500

Generator: ST PAUL PORT AUTHORITY-HEIGHTS

Address: 2200 Larpenteur Ave E

City/State St Paul, MN 55109

Manifest: 1954244

SKB-WCI 4410

SIGNATURE \_\_\_\_\_

NET AMOUNT

TENDERED

CHANGE

CHECK NO.



# SKB Rosemount Industrial Waste Facility

1954244

Shipping Manifest		1. Generator's US EPA ID No. (if any)		2. Page 1 of page(s)	
3. Generator's Name and Facility Address St. Paul Port Authority 2200 Larpenteur Ave E, St. Paul, MN 55109		Mailing Address St. Paul Port Authority The Heights - Former Hillcrest 400 Wabasha St. N, Ste. #240, St. Paul, MN 55102 Fax (651) 223-5198			
4. Generator's Phone (651) 204-6241					
5. Transporter 1 Company Name <i>Ken Kamen</i>		Phone:			
6. Transporter 2 Company Name		Phone:			
7. Designated Facility Name and Site Address SKB Rosemount Industrial Waste Facility 13425 Courthouse Blvd. Rosemount, MN 55068		651-438-1500			
8. U.S. DOT Description (including Proper Shipping Name)		9. Containers		10. Total Quantity	11. Unit Wt/Vol
		No.	Type		
a. Non-Hazardous Industrial Waste (Mercury Contaminated Soil <10mg/kg) Job #23-6600 Jesse Wilcox					
b.					
c.					
d.					
13. Additional Descriptions for Materials Listed Above (Indicate waste stream Approval # below) a. MI 23-0134 Mercury Contaminated Soil <10mg/kg b. MI c. MI d. MI		14. Special Handling Procedures for Wastes Listed Above			
15. Special Handling Instructions and Additional Information Emergency Contact:		SKB Use Only Load # _____ Scale Wt. _____ Tons/Yds. _____			
16. GENERATOR'S CERTIFICATION: I hereby declare that the contents of this consignment are fully and accurately described above by proper shipping name and are classified, packed, marked, and labeled, and are in all respects in proper condition for transport by highway according to applicable international and national government regulations.					
Printed/Typed Name Agent for St. Paul Port Authority		Signature <i>W H Burt</i>		Month 08	Day 28
17. Transporter 1 Acknowledgement of Receipt of Materials <i>Ken Kamen</i>		Signature		Year 23	
Printed/Typed Name		Signature		Month 08	Day 29
18. Transporter 2 Acknowledgement of Receipt of Materials		Signature		Year 23	
Printed/Typed Name		Signature		Month	Day
19. Discrepancy Indication Space					
20. Facility Owner or Operator: Certification of receipt of non-hazardous materials covered by this Manifest except as noted in Item 19.					
Printed/Typed Name <i>SKB</i>		Signature <i>SKB</i>		Month 08	Day 29
				Year 23	

White - Return to Generator

Canary - Facility Copy

Pink - Transporter

Goldenrod - Generator Copy

Industrial-Rosemont  
13425 Courthouse Blvd.  
Rosemount, MN 55068



197 CARL BOLANDER & SONS CO.  
251 STARKEY STREET  
ST. PAUL MN 55107

SITE		TICKET		GRID		WEIGHMASTER					
002		00840304		11		Lisa Dean					
DATE IN		DATE OUT		TIME IN		TIME OUT		VEHICLE		ROLL OFF	
08/29/23		08/29/23		07:52		07:52		RRT98-1406		23-0134	
REFERENCE						ORIGIN					
23-0134						VIN: YTE2560_MN_5AXLES					

SCALE 4 GROSS WT 70420 LB Inbound Ticket  
STORED TARE WT 34000 LB  
NET WEIGHT 36420 LB

QTY.	UNIT	DESCRIPTION	RATE	EXTENSION	FEE	TOTAL
18.21	TON	SOIL TON				

This facility will only accept non-hazardous industrial  
recyclables or construction, and demolition waste.  
We will not accept any loads containing any  
non-approved wastes or hazardous waste.651-438-1500  
Generator: ST PAUL PORT AUTHORITY-HEIGHTS  
Address: 2200 Larpenteur Ave E  
City/State St Paul, MN 55109  
Manifest: 1954391

SIGNATURE \_\_\_\_\_

NET AMOUNT

TENDERED

CHANGE

CHECK NO.

Industrial-Rosemont  
13425 Courthouse Blvd.  
Rosemount, MN 55068

197 CARL BOLANDER & SONS CO.  
251 STARKEY STREET  
ST. PAUL MN 55107

SITE		TICKET		GRID		WEIGHMASTER					
002		00840304		11		Lisa Dean					
DATE IN		DATE OUT		TIME IN		TIME OUT		VEHICLE		ROLL OFF	
08/29/23		08/29/23		07:52		07:52		RRT98-1406		23-0134	
REFERENCE						ORIGIN					
23-0134						VIN: YTE2560_MN_5AXLES					

SCALE 4 GROSS WT 70420 LB Inbound Ticket  
STORED TARE WT 34000 LB  
NET WEIGHT 36420 LB

QTY.	UNIT	DESCRIPTION	RATE	EXTENSION	FEE	TOTAL
18.21	TON	SOIL TON				

This facility will only accept non-hazardous industrial  
recyclables or construction, and demolition waste.  
We will not accept any loads containing any  
non-approved wastes or hazardous waste.651-438-1500  
Generator: ST PAUL PORT AUTHORITY-HEIGHTS  
Address: 2200 Larpenteur Ave E  
City/State St Paul, MN 55109  
Manifest: 1954391

SIGNATURE \_\_\_\_\_

NET AMOUNT

TENDERED

CHANGE

CHECK NO.



# SKB Rosemount Industrial Waste Facility

1954391

Shipping Manifest		1. Generator's US EPA ID No. (if any)		2. Page 1 of page(s)	
3. Generator's Name and Facility Address St. Paul Port Authority 2200 Larpeur Ave E, St. Paul, MN 55109		Mailing Address St. Paul Port Authority The Heights - Former Hillcrest 400 Wabasha St. N, Ste. #240, St. Paul, MN 55102 Fax (651) 223-5198			
4. Generator's Phone (651) 204-6241		5. Transporter 1 Company Name			
6. Transporter 2 Company Name <i>Road Run Trucking</i>		Phone:			
7. Designated Facility Name and Site Address SKB Rosemount Industrial Waste Facility 13425 Courthouse Blvd. Rosemount, MN 55068		651-438-1500			
8. U.S. DOT Description (including Proper Shipping Name)		9. Containers		10. Total Quantity	11. Unit Wt/Vol
		No.	Type		
a. Non-Hazardous Industrial Waste (Mercury Contaminated Soil <10mg/kg) Job #23-6600 Jesse Wilcox					
b.					
c.					
d.					
13. Additional Descriptions for Materials Listed Above (indicate waste stream Approval # below) a. MI 23-0134 Mercury Contaminated Soil <10mg/kg b. MI c. MI d. MI		14. Special Handling Procedures for Wastes Listed Above			
15. Special Handling Instructions and Additional Information Emergency Contact:		SKB Use Only Load # Scale Wt. Tons/Yds.			
16. GENERATOR'S CERTIFICATION: I hereby declare that the contents of this consignment are fully and accurately described above by proper shipping name and are classified, packed, marked, and labeled, and are in all respects in proper condition for transport by highway according to applicable international and national government regulations.					
Printed/Typed Name Agent for St. Paul Port Authority		Signature <i>Paul H. B...</i>		Month 08	Day 28
17. Transporter 1 Acknowledged Receipt of Materials		Signature <i>Fari Diirye</i>		Month 08	Day 29
18. Transporter 2 Acknowledgement of Receipt of Materials		Signature		Month	Day
19. Discrepancy Indication Space					
20. Facility Owner or Operator: Certification of receipt of non-hazardous materials covered by this Manifest except as noted in Item 19.					
Printed/Typed Name		Signature <i>[Signature]</i>		Month	Day

White - Return to Generator

Canary - Facility Copy

Pink - Transporter

Goldenrod - Generator Copy

Industrial-Rosemont  
13425 Courthouse Blvd.  
Rosemount, MN 55068

197 CARL BOLANDER & SONS CO.  
251 STARKEY STREET  
ST. PAUL MN 55107



SITE	TICKET	GRID		WEIGHMASTER	
002	00840305	11		BROOKE H	
DATE IN	DATE OUT	TIME IN	TIME OUT	VEHICLE	ROLL OFF
08/29/23	08/29/23	07:52	07:52	HT1-1701	23-0134
REFERENCE			ORIGIN		
23-0134			VIN: YTD5583_MN_4AXLES		

SCALE 3 GROSS WT 75780 LB Inbound Ticket  
STORED TARE WT 43100 LB  
NET WEIGHT 32680 LB

QTY.	UNIT	DESCRIPTION	RATE	EXTENSION	FEE	TOTAL
16.34	TON	SOIL TON				

This facility will only accept non-hazardous industrial  
recyclables or construction, and demolition waste.

We will not accept any loads containing any  
non-approved wastes or hazardous waste.651-438-1500

Generator: ST PAUL PORT AUTHORITY-HEIGHTS

Address: 2200 Larpenteur Ave E

City/State: St Paul, MN 55109

Manifest: 1954390

SIGNATURE \_\_\_\_\_

NET AMOUNT

TENDERED

CHANGE

CHECK NO.

Industrial-Rosemont  
13425 Courthouse Blvd.  
Rosemount, MN 55068

197 CARL BOLANDER & SONS CO.  
251 STARKEY STREET  
ST. PAUL MN 55107

SITE	TICKET	GRID		WEIGHMASTER	
002	00840305	11		BROOKE H	
DATE IN	DATE OUT	TIME IN	TIME OUT	VEHICLE	ROLL OFF
08/29/23	08/29/23	07:52	07:52	HT1-1701	23-0134
REFERENCE			ORIGIN		
23-0134			VIN: YTD5583_MN_4AXLES		

SCALE 3 GROSS WT 75780 LB Inbound Ticket  
STORED TARE WT 43100 LB  
NET WEIGHT 32680 LB

QTY.	UNIT	DESCRIPTION	RATE	EXTENSION	FEE	TOTAL
16.34	TON	SOIL TON				

This facility will only accept non-hazardous industrial  
recyclables or construction, and demolition waste.

We will not accept any loads containing any  
non-approved wastes or hazardous waste.651-438-1500

Generator: ST PAUL PORT AUTHORITY-HEIGHTS

Address: 2200 Larpenteur Ave E

City/State: St Paul, MN 55109

Manifest: 1954390

SIGNATURE \_\_\_\_\_

NET AMOUNT

TENDERED

CHANGE

CHECK NO.



# SKB Rosemount Industrial Waste Facility

1954390

Shipping Manifest		1. Generator's US EPA ID No. (if any)		2. Page 1 of page(s)	
3. Generator's Name and Facility Address St. Paul Port Authority 2200 Larpenteur Ave E, St. Paul, MN 55109		Mailing Address St. Paul Port Authority The Heights - Former Hillcrest 400 Wabasha St. N, Ste. #240, St. Paul, MN 55102 Fax (651) 223-5198			
4. Generator's Phone (651) 204-6241					
5. Transporter 1 Company Name <i>Hens Transport</i>		Phone:			
6. Transporter 2 Company Name		Phone:			
7. Designated Facility Name and Site Address SKB Rosemount Industrial Waste Facility 13425 Courthouse Blvd. Rosemount, MN 55068		651-438-1500			
8. U.S. DOT Description (including Proper Shipping Name)		9. Containers		10. Total Quantity	11. Unit Wt/Vol
		No.	Type		
a. Non-Hazardous Industrial Waste (Mercury Contaminated Soil <10mg/kg) Job #23-6600 Jesse Wilcox					
b.					
c.					
d.					
13. Additional Descriptions for Materials Listed Above (indicate waste stream Approval # below) a. MI 23-0134 Mercury Contaminated Soil <10mg/kg b. MI c. MI d. MI		14. Special Handling Procedures for Wastes Listed Above			
15. Special Handling Instructions and Additional Information Emergency Contact:		SKB Use Only Load # Scale Wt. Tons/Yds.			
16. GENERATOR'S CERTIFICATION: I hereby declare that the contents of this consignment are fully and accurately described above by proper shipping name and are classified, packed, marked, and labeled, and are in all respects in proper condition for transport by highway according to applicable international and national government regulations.					
Printed/Typed Name Agent for St. Paul Port Authority		Signature <i>Robt H. Butcher</i>		Month 08	Day 28
17. Transporter 1 Acknowledged of Receipt of Materials		Signature <i>H-12</i>		Year 23	
Printed/Typed Name <i>Henry Worzi</i>		Signature		Month	Day
18. Transporter 2 Acknowledgement of Receipt of Materials		Signature		Month	Day
Printed/Typed Name		Signature		Month	Day
19. Discrepancy Indication Space					
20. Facility Owner or Operator: Certification of receipt of non-hazardous materials covered by this Manifest except as noted in Item 19.					
Printed/Typed Name <i>BH</i>		Signature <i>Brooke A</i>		Month 8	Day 29
Year 23					

White - Return to Generator  
Pink - Transporter  
Canary - Facility Copy  
Goldenrod - Generator Copy

Industrial-Rosemont  
13425 Courthouse Blvd.  
Rosemount, MN 55068



197 CARL BOLANDER & SONS CO.  
251 STARKEY STREET  
ST. PAUL MN 55107

SITE	TICKET	GRID		WEIGHMASTER	
002	00840307	11		SUE M	
DATE IN	DATE OUT	TIME IN	TIME OUT	VEHICLE	ROLL OFF
08/29/23	08/29/23	07:53	07:53	MGL1-1305	23-0134
REFERENCE			ORIGIN		
23-0134			VIN: PAT1334_MN_SAXLES		

SCALE 1 GROSS WT 74640 LB Inbound Ticket  
MANUAL TARE WT 35060 LB  
NET WEIGHT 39580 LB

QTY.	UNIT	DESCRIPTION	RATE	EXTENSION	FEE	TOTAL
19.79	TON	SOIL TON				

This facility will only accept non-hazardous industrial  
recyclables or construction, and demolition waste.  
We will not accept any loads containing any  
non-approved wastes or hazardous waste.651-438-1500

Generator: ST PAUL PORT AUTHORITY-HEIGHTS  
Address: 2200 Larpenteur Ave E  
City/State St Paul, MN 55109  
Manifest: 1954245

SKB-WCI4410

SIGNATURE \_\_\_\_\_

NET AMOUNT
TENDERED
CHANGE
CHECK NO.

Industrial-Rosemont  
13425 Courthouse Blvd.  
Rosemount, MN 55068

197 CARL BOLANDER & SONS CO.  
251 STARKEY STREET  
ST. PAUL MN 55107

SITE	TICKET	GRID		WEIGHMASTER	
002	00840307	11		SUE M	
DATE IN	DATE OUT	TIME IN	TIME OUT	VEHICLE	ROLL OFF
08/29/23	08/29/23	07:53	07:53	MGL1-1305	23-0134
REFERENCE			ORIGIN		
23-0134			VIN: PAT1334_MN_SAXLES		

SCALE 1 GROSS WT 74640 LB Inbound Ticket  
MANUAL TARE WT 35060 LB  
NET WEIGHT 39580 LB

QTY.	UNIT	DESCRIPTION	RATE	EXTENSION	FEE	TOTAL
19.79	TON	SOIL TON				

This facility will only accept non-hazardous industrial  
recyclables or construction, and demolition waste.  
We will not accept any loads containing any  
non-approved wastes or hazardous waste.651-438-1500

Generator: ST PAUL PORT AUTHORITY-HEIGHTS  
Address: 2200 Larpenteur Ave E  
City/State St Paul, MN 55109  
Manifest: 1954245

SKB-WCI4410

SIGNATURE \_\_\_\_\_

NET AMOUNT
TENDERED
CHANGE
CHECK NO.



# SKB Rosemount Industrial Waste Facility

1954245

Shipping Manifest		1. Generator's US EPA ID No. (if any)		2. Page 1 of _____ page(s)	
3. Generator's Name and Facility Address St. Paul Port Authority 2200 Larpenteur Ave E, St. Paul, MN 55109		Mailing Address St. Paul Port Authority The Heights - Former Hillcrest 400 Wabasha St. N, Ste. #240, St. Paul, MN 55102 Fax (651) 223-5198			
4. Generator's Phone (651) 204-6241					
5. Transporter 1 Company Name <i>Ovlando</i>		Phone: <i>46 Log</i>			
6. Transporter 2 Company Name		Phone:			
7. Designated Facility Name and Site Address SKB Rosemount Industrial Waste Facility 13425 Courthouse Blvd. Rosemount, MN 55068		651-438-1500			
8. U.S. DOT Description (including Proper Shipping Name)		9. Containers		10. Total Quantity	11. Unit Wt/Vol
		No.	Type		
a. Non-Hazardous Industrial Waste (Mercury Contaminated Soil <10mg/kg) Job #23-6600 Jesse Wilcox					
b.					
c.					
d.					
13. Additional Descriptions for Materials Listed Above (indicate waste stream Approval # below)		14. Special Handling Procedures for Wastes Listed Above			
a. MI 23-0134 Mercury Contaminated Soil <10mg/kg					
b. MI					
c. MI					
d. MI					
15. Special Handling Instructions and Additional Information Emergency Contact:		SKB Use Only Load # _____ Scale Wt. _____ Tons/Yds. _____			
16. GENERATOR'S CERTIFICATION: I hereby declare that the contents of this consignment are fully and accurately described above by proper shipping name and are classified, packed, marked, and labeled, and are in all respects in proper condition for transport by highway according to applicable international and national government regulations.					
Printed/Typed Name Agent for St. Paul Port Authority		Signature <i>H. H. B...</i>		Month <i>08</i>	Day <i>28</i> Year <i>23</i>
17. Transporter 1 Acknowledged of Receipt of Materials		Signature <i>Ovlando</i>		Month <i>08</i>	Day <i>29</i> Year <i>23</i>
Printed/Typed Name		Signature		Month	Day Year
18. Transporter 2 Acknowledgement of Receipt of Materials		Signature		Month	Day Year
Printed/Typed Name		Signature		Month	Day Year
19. Discrepancy Indication Space					
20. Facility Owner or Operator: Certification of receipt of non-hazardous materials covered by this Manifest except as noted in Item 19.					
Printed/Typed Name		Signature		Month <i>08</i>	Day <i>29</i> Year <i>23</i>

White - Return to Generator

Canary - Facility Copy

Pink - Transporter

Goldenrod - Generator Copy



Industrial-Rosemont  
13425 Courthouse Blvd.  
Rosemount, MN 55068



197 CARL BOLANDER & SONS CO.  
251 STARKEY STREET  
ST. PAUL MN 55107

SITE	TICKET	GRID		WEIGHMASTER	
002	00840313	11		SUE M	
DATE IN	DATE OUT	TIME IN	TIME OUT	VEHICLE	ROLL OFF
08/29/23	08/29/23	07:56	07:56	TT8-1703	23-0134
REFERENCE			ORIGIN		
23-0134			VIN: TT8-1905_MN_5AXLES		

SCALE 1 GROSS WT 72660 LB  
STORED TARE WT 31940 LB  
NET WEIGHT 40720 LB

Inbound Ticket

QTY.	UNIT	DESCRIPTION	RATE	EXTENSION	FEE	TOTAL
20.36	TON	SOIL TON				

This facility will only accept non-hazardous industrial  
recyclables or construction, and demolition waste.

We will not accept any loads containing any  
non-approved wastes or hazardous waste.651-438-1500

Generator: ST PAUL PORT AUTHORITY-HEIGHTS

Address: 2200 Larpenteur Ave E

City/State St Paul, MN 55109

Manifest: 1954242

SKB-WCI4410

SIGNATURE \_\_\_\_\_

NET AMOUNT

TENDERED

CHANGE

CHECK NO.

Industrial-Rosemont  
13425 Courthouse Blvd.  
Rosemount, MN 55068

197 CARL BOLANDER & SONS CO.  
251 STARKEY STREET  
ST. PAUL MN 55107

SITE	TICKET	GRID		WEIGHMASTER	
002	00840313	11		SUE M	
DATE IN	DATE OUT	TIME IN	TIME OUT	VEHICLE	ROLL OFF
08/29/23	08/29/23	07:56	07:56	TT8-1703	23-0134
REFERENCE			ORIGIN		
23-0134			VIN: TT8-1905_MN_5AXLES		

SCALE 1 GROSS WT 72660 LB  
STORED TARE WT 31940 LB  
NET WEIGHT 40720 LB

Inbound Ticket

QTY.	UNIT	DESCRIPTION	RATE	EXTENSION	FEE	TOTAL
20.36	TON	SOIL TON				

This facility will only accept non-hazardous industrial  
recyclables or construction, and demolition waste.

We will not accept any loads containing any  
non-approved wastes or hazardous waste.651-438-1500

Generator: ST PAUL PORT AUTHORITY-HEIGHTS

Address: 2200 Larpenteur Ave E

City/State St Paul, MN 55109

Manifest: 1954242

SKB-WCI4410

SIGNATURE \_\_\_\_\_

NET AMOUNT

TENDERED

CHANGE

CHECK NO.



# SKB Rosemount Industrial Waste Facility

1954242

Shipping Manifest		1. Generator's US EPA ID No. (if any)		2. Page 1 of page(s)	
3. Generator's Name and Facility Address St. Paul Port Authority 2200 Larpentour Ave E, St. Paul, MN 55109		Mailing Address St. Paul Port Authority The Heights - Former Hillcrest 400 Wabasha St. N, Ste. #240, St. Paul, MN 55102 Fax (651) 223-5198			
4. Generator's Phone (651) 204-6241		Phone: 651 767 7198			
5. Transporter 1 Company Name Tash Trucking LLC		Phone:			
6. Transporter 2 Company Name		Phone:			
7. Designated Facility Name and Site Address SKB Rosemount Industrial Waste Facility 13425 Courthouse Blvd. Rosemount, MN 55068		651-438-1500			
8. U.S. DOT Description (including Proper Shipping Name)		9. Containers No. Type		10. Total Quantity	11. Unit Wt/Vol
a. Non-Hazardous Industrial Waste (Mercury Contaminated Soil <10mg/kg) Job #23-6600 Jesse Wilcox					
b.					
c.					
d.					
13. Additional Descriptions for Materials Listed Above (Indicate waste stream Approval # below) a. MI 23-0134 Mercury Contaminated Soil <10mg/kg b. MI c. MI d. MI		14. Special Handling Procedures for Wastes Listed Above			
15. Special Handling Instructions and Additional Information Emergency Contact:		SKB Use Only Load # Scale Wt. Tons/Yds.			
16. GENERATOR'S CERTIFICATION: I hereby declare that the contents of this consignment are fully and accurately described above by proper shipping name and are classified, packed, marked, and labeled, and are in all respects in proper condition for transport by highway according to applicable international and national government regulations.					
Printed/Typed Name Agent for St. Paul Port Authority		Signature Jesse Wilcox		Month Day Year 08 28 23	
17. Transporter 1 Acknowledged Receipt of Materials Printed/Typed Name Fash Mohamed		Signature Fash Mohamed		Month Day Year 08 29 23	
18. Transporter 2 Acknowledgement of Receipt of Materials Printed/Typed Name		Signature		Month Day Year	
19. Discrepancy Indication Space					
20. Facility Owner or Operator: Certification of receipt of non-hazardous materials covered by this Manifest except as noted in Item 19.					
Printed/Typed Name SKB		Signature SKB		Month Day Year 08 29 23	

White - Return to Generator

Canary - Facility Copy

Pink - Transporter

Goldenrod - Generator Copy

Industrial-Rosemont  
13425 Courthouse Blvd.  
Rosemont, MN 55068



197 CARL BOLANDER & SONS CO.  
251 STARKEY STREET  
ST. PAUL MN 55107

SITE	TICKET	GRID		WEIGHMASTER	
002	00840322	11		DAVID	
DATE IN	DATE OUT	TIME IN	TIME OUT	VEHICLE	ROLL OFF
08/29/23	08/29/23	08:02	08:02	AT44-1303	23-0134
REFERENCE			ORIGIN		
23-0134			VIN: YTD5515_MN_5AXLES		

SCALE 2 GROSS WT 68380 LB  
STORED TARE WT 33520 LB  
NET WEIGHT 34860 LB

Inbound Ticket

QTY.	UNIT	DESCRIPTION	RATE	EXTENSION	FEE	TOTAL
17.43	TON	SOIL TON				

This facility will only accept non-hazardous industrial  
recyclables or construction, and demolition waste.

We will not accept any loads containing any  
non-approved wastes or hazardous waste.651-438-1500

Generator: ST PAUL PORT AUTHORITY-HEIGHTS

Address: 2200 Larpenteur Ave E

City/State: St Paul, MN 55109

Manifest: 1954389  
SKB-WCI4410

SIGNATURE \_\_\_\_\_

NET AMOUNT

TENDERED

CHANGE

CHECK NO.

Industrial-Rosemont  
13425 Courthouse Blvd.  
Rosemont, MN 55068

197 CARL BOLANDER & SONS CO.  
251 STARKEY STREET  
ST. PAUL MN 55107

SITE	TICKET	GRID		WEIGHMASTER	
002	00840322	11		DAVID	
DATE IN	DATE OUT	TIME IN	TIME OUT	VEHICLE	ROLL OFF
08/29/23	08/29/23	08:02	08:02	AT44-1303	23-0134
REFERENCE			ORIGIN		
23-0134			VIN: YTD5515_MN_5AXLES		

SCALE 2 GROSS WT 68380 LB  
STORED TARE WT 33520 LB  
NET WEIGHT 34860 LB

Inbound Ticket

QTY.	UNIT	DESCRIPTION	RATE	EXTENSION	FEE	TOTAL
17.43	TON	SOIL TON				

This facility will only accept non-hazardous industrial  
recyclables or construction, and demolition waste.

We will not accept any loads containing any  
non-approved wastes or hazardous waste.651-438-1500

Generator: ST PAUL PORT AUTHORITY-HEIGHTS

Address: 2200 Larpenteur Ave E

City/State: St Paul, MN 55109

Manifest: 1954389  
SKB-WCI4410

SIGNATURE \_\_\_\_\_

NET AMOUNT

TENDERED

CHANGE

CHECK NO.



# SKB Rosemount Industrial Waste Facility

1954389

Shipping Manifest		1. Generator's US EPA ID No. (if any)		2. Page 1 of page(s)	
3. Generator's Name and Facility Address St. Paul Port Authority 2200 Larpeur Ave E, St. Paul, MN 55109		Mailing Address St. Paul Port Authority The Heights - Former Hillcrest 400 Wabasha St. N, Ste. #240, St. Paul, MN 55102 Fax (651) 223-5198			
4. Generator's Phone (651) 204-6241					
5. Transporter 1 Company Name <i>Agape Transport</i>		Phone:			
6. Transporter 2 Company Name		Phone:			
7. Designated Facility Name and Site Address SKB Rosemount Industrial Waste Facility 13425 Courthouse Blvd. Rosemount, MN 55068		651-438-1500			
8. U.S. DOT Description (including Proper Shipping Name)		9. Containers		10. Total Quantity	11. Unit Wt/Vol
		No.	Type		
a. Non-Hazardous Industrial Waste (Mercury Contaminated Soil <10mg/kg) Job #23-6600 Jesse Wilcox					
b.					
c.					
d.					
13. Additional Descriptions for Materials Listed Above (indicate waste stream Approval # below) a. MI 23-0134 Mercury Contaminated Soil <10mg/kg b. MI c. MI d. MI		14. Special Handling Procedures for Wastes Listed Above			
15. Special Handling Instructions and Additional Information Emergency Contact:		SKB Use Only Load # _____ Scale Wt. _____ Tons/Yds. _____			
16. GENERATOR'S CERTIFICATION: I hereby declare that the contents of this consignment are fully and accurately described above by proper shipping name and are classified, packed, marked, and labeled, and are in all respects in proper condition for transport by highway according to applicable international and national government regulations.					
Printed/Typed Name Agent for St. Paul Port Authority		Signature <i>Pat H. Butler</i>		Month 08	Day 28
17. Transporter 1 Acknowledged Receipt of Materials				Year 23	
Printed/Typed Name <i>Christina Miller</i>		Signature <i>CM</i>		Month 09	Day 29
18. Transporter 2 Acknowledgement of Receipt of Materials				Year 23	
Printed/Typed Name		Signature		Month	Day
19. Discrepancy Indication Space					
20. Facility Owner or Operator: Certification of receipt of non-hazardous materials covered by this Manifest except as noted in Item 19.					
Printed/Typed Name <i>Dave</i>		Signature <i>Dave</i>		Month 08	Day 29
				Year 23	

White - Return to Generator

Canary - Facility Copy

Pink - Transporter

Goldenrod - Generator Copy

Industrial-Rosemont  
13425 Courthouse Blvd.  
Rosemount, MN 55068

197 CARL BOLANDER & SONS CO.  
251 STARKEY STREET  
ST. PAUL MN 55107



SITE	TICKET	GRID		WEIGHMASTER	
002	00840327	11		Lisa Dean	
DATE IN	DATE OUT	TIME IN	TIME OUT	VEHICLE	ROLL OFF
08/29/23	08/29/23	08:05	08:05	CWLT101	23-0134
REFERENCE			ORIGIN		
23-0134			VIN: YTC6346_MN_6AXLES		

SCALE 4 GROSS WT 69160 LB Inbound Ticket  
STORED TARE WT 29000 LB  
NET WEIGHT 40160 LB

QTY.	UNIT	DESCRIPTION	RATE	EXTENSION	FEE	TOTAL
20.08	TON	SOIL TON				

This facility will only accept non-hazardous industrial  
recyclables or construction, and demolition waste.

We will not accept any loads containing any  
non-approved wastes or hazardous waste.651-438-1500

Generator: ST PAUL PORT AUTHORITY-HEIGHTS

Address: 2200 Larpenteur Ave E

City/State St Paul, MN 55109

Manifest: 1954249

SIGNATURE \_\_\_\_\_

NET AMOUNT

TENDERED

CHANGE

CHECK NO.

Industrial-Rosemont  
13425 Courthouse Blvd.  
Rosemount, MN 55068

197 CARL BOLANDER & SONS CO.  
251 STARKEY STREET  
ST. PAUL MN 55107

SITE	TICKET	GRID		WEIGHMASTER	
002	00840327	11		Lisa Dean	
DATE IN	DATE OUT	TIME IN	TIME OUT	VEHICLE	ROLL OFF
08/29/23	08/29/23	08:05	08:05	CWLT101	23-0134
REFERENCE			ORIGIN		
23-0134			VIN: YTC6346_MN_6AXLES		

SCALE 4 GROSS WT 69160 LB Inbound Ticket  
STORED TARE WT 29000 LB  
NET WEIGHT 40160 LB

QTY.	UNIT	DESCRIPTION	RATE	EXTENSION	FEE	TOTAL
20.08	TON	SOIL TON				

This facility will only accept non-hazardous industrial  
recyclables or construction, and demolition waste.

We will not accept any loads containing any  
non-approved wastes or hazardous waste.651-438-1500

Generator: ST PAUL PORT AUTHORITY-HEIGHTS

Address: 2200 Larpenteur Ave E

City/State St Paul, MN 55109

Manifest: 1954249

SKB-RMT 1022

SIGNATURE \_\_\_\_\_

NET AMOUNT

TENDERED

CHANGE

CHECK NO.



# SKB Rosemount Industrial Waste Facility

1954249

Shipping Manifest		1. Generator's US EPA ID No. (if any)		2. Page 1 of page(s)	
3. Generator's Name and Facility Address St. Paul Port Authority 2200 Larpenteur Ave E, St. Paul, MN 55109		Mailing Address St. Paul Port Authority The Heights - Former Hillcrest 400 Wabasha St. N, Ste. #240, St. Paul, MN 55102 Fax (651) 223-5198			
4. Generator's Phone (651) 204-6241					
5. Transporter 1 Company Name		Phone:			
6. Transporter 2 Company Name		Phone:			
7. Designated Facility Name and Site Address		SKB Rosemount Industrial Waste Facility 13425 Courthouse Blvd. Rosemount, MN 55068 651-438-1500			
8. U.S. DOT Description (including Proper Shipping Name)		9. Containers		10. Total Quantity	11. Unit Wt/Vol
		No.	Type		
a. Non-Hazardous Industrial Waste (Mercury Contaminated Soil <10mg/kg) Job #23-6600 Jesse Wilcox					
b.					
c.					
d.					
13. Additional Descriptions for Materials Listed Above (indicate waste stream Approval # below)		14. Special Handling Procedures for Wastes Listed Above			
a. MI 23-0134 Mercury Contaminated Soil <10mg/kg					
b. MI					
c. MI					
d. MI					
15. Special Handling Instructions and Additional Information		SKB Use Only			
Emergency Contact:		Load # _____ Scale Wt. _____ Tons/Yds. _____			
16. GENERATOR'S CERTIFICATION: I hereby declare that the contents of this consignment are fully and accurately described above by proper shipping name and are classified, packed, marked, and labeled, and are in all respects in proper condition for transport by highway according to applicable international and national government regulations.					
Printed/Typed Name Agent for St. Paul Port Authority		Signature <i>Pat H. Butts</i>		Month 10	Day 28
				Year 2013	
17. Transporter 1 Acknowledged Receipt of Materials					
Printed/Typed Name <i>Citywide Trans &amp; Trucking</i>		Signature <i>[Signature]</i>		Month	Day
				Year	
18. Transporter 2 Acknowledgement of Receipt of Materials					
Printed/Typed Name		Signature		Month	Day
				Year	
19. Discrepancy Indication Space					
20. Facility Owner or Operator: Certification of receipt of non-hazardous materials covered by this Manifest except as noted in Item 19.					
Printed/Typed Name		Signature <i>[Signature]</i>		Month	Day
				Year	

White - Return to Generator

Canary - Facility Copy

Pink - Transporter

Goldenrod - Generator Copy

Industrial-Rosemont  
13425 Courthouse Blvd.  
Rosemount, MN 55068



197 CARL BOLANDER & SONS CO.  
251 STARKEY STREET  
ST. PAUL MN 55107

SITE		TICKET		GRID		WEIGHMASTER					
002		00840329		11		BROOKE H					
DATE IN		DATE OUT		TIME IN		TIME OUT		VEHICLE		ROLL OFF	
08/29/23		08/29/23		08:06		08:06		MP1-365		23-0134	
REFERENCE						ORIGIN					
23-0134						VIN: PZA3258_MN_6AXLES					

SCALE 3 GROSS WT 76180 LB  
STORED TARE WT 37520 LB  
NET WEIGHT 38660 LB  
Inbound Ticket

QTY.	UNIT	DESCRIPTION	RATE	EXTENSION	FEE	TOTAL
19.33	TON	SOIL TON				

This facility will only accept non-hazardous industrial  
recyclables or construction, and demolition waste.  
We will not accept any loads containing any  
non-approved wastes or hazardous waste.651-438-1500  
Generator: ST PAUL PORT AUTHORITY-HEIGHTS  
Address: 2200 Larpenteur Ave E  
City/State: St Paul, MN 55109  
Manifest: 1954395

SIGNATURE \_\_\_\_\_

NET AMOUNT
TENDERED
CHANGE
CHECK NO.

Industrial-Rosemont  
13425 Courthouse Blvd.  
Rosemount, MN 55068

197 CARL BOLANDER & SONS CO.  
251 STARKEY STREET  
ST. PAUL MN 55107

SITE		TICKET		GRID		WEIGHMASTER					
002		00840329		11		BROOKE H					
DATE IN		DATE OUT		TIME IN		TIME OUT		VEHICLE		ROLL OFF	
08/29/23		08/29/23		08:06		08:06		MP1-365		23-0134	
REFERENCE						ORIGIN					
23-0134						VIN: PZA3258_MN_6AXLES					

SCALE 3 GROSS WT 76180 LB  
STORED TARE WT 37520 LB  
NET WEIGHT 38660 LB  
Inbound Ticket

QTY.	UNIT	DESCRIPTION	RATE	EXTENSION	FEE	TOTAL
19.33	TON	SOIL TON				

This facility will only accept non-hazardous industrial  
recyclables or construction, and demolition waste.  
We will not accept any loads containing any  
non-approved wastes or hazardous waste.651-438-1500  
Generator: ST PAUL PORT AUTHORITY-HEIGHTS  
Address: 2200 Larpenteur Ave E  
City/State: St Paul, MN 55109  
Manifest: 1954395

SIGNATURE \_\_\_\_\_

NET AMOUNT
TENDERED
CHANGE
CHECK NO.



# SKB Rosemount Industrial Waste Facility

1954395

Shipping Manifest		1. Generator's US EPA ID No. (if any)		2. Page 1 of page(s)	
3. Generator's Name and Facility Address St. Paul Port Authority 2200 Larpentour Ave E, St. Paul, MN 55109		Mailing Address St. Paul Port Authority The Heights - Former Hillcrest 400 Wabasha St. N, Ste. #240, St. Paul, MN 55102 Fax (651) 223-5198			
4. Generator's Phone (651) 204-6241		Phone: 952-686-8449			
5. Transporter 1 Company Name MORRIS PARADISE INC		Phone:			
6. Transporter 2 Company Name		Phone:			
7. Designated Facility Name and Site Address SKB Rosemount Industrial Waste Facility 13425 Courthouse Blvd. Rosemount, MN 55068		651-438-1500			
8. U.S. DOT Description (including Proper Shipping Name)		9. Containers No. Type		10. Total Quantity	11. Unit Wt/Vol
a. Non-Hazardous Industrial Waste (Mercury Contaminated Soil <10mg/kg) Job #23-6600 Jesse Wilcox					
b.					
c.					
d.					
13. Additional Descriptions for Materials Listed Above (indicate waste stream Approval # below) a. MI 23-0134 Mercury Contaminated Soil <10mg/kg b. MI c. MI d. MI		14. Special Handling Procedures for Wastes Listed Above			
15. Special Handling Instructions and Additional Information Emergency Contact:		SKB Use Only Load # Scale Wt. Tons/Yds.			
16. GENERATOR'S CERTIFICATION: I hereby declare that the contents of this consignment are fully and accurately described above by proper shipping name and are classified, packed, marked, and labeled, and are in all respects in proper condition for transport by highway according to applicable international and national government regulations.					
Printed/Typed Name Agent for St. Paul Port Authority		Signature [Signature]		Month Day Year 08 28 23	
17. Transporter 1 Acknowledged of Receipt of Materials		Printed/Typed Name		Signature [Signature]	
18. Transporter 2 Acknowledgement of Receipt of Materials		Printed/Typed Name		Signature [Signature]	
19. Discrepancy Indication Space					
20. Facility Owner or Operator: Certification of receipt of non-hazardous materials covered by this Manifest except as noted in Item 19.					
Printed/Typed Name BH		Signature [Signature]		Month Day Year 8 29 23	

White - Return to Generator

Canary - Facility Copy

Pink - Transporter

Goldenrod - Generator Copy



Industrial-Rosemont  
13425 Courthouse Blvd.  
Rosemount, MN 55068

197 CARL BOLANDER & SONS CO.  
251 STARKEY STREET  
ST. PAUL MN 55107



SITE	TICKET	GRID		WEIGHMASTER	
002	00840331	11		BROOKE H	
DATE IN	DATE OUT	TIME IN	TIME OUT	VEHICLE	ROLL OFF
08/29/23	08/29/23	08:07	08:07	SCHL221	23-0134
REFERENCE			ORIGIN		
23-0134			VIN: 18161_WI_4AXELS		

SCALE 3 GROSS WT 57280 LB  
STORED TARE WT 25860 LB  
NET WEIGHT 31420 LB

Inbound Ticket

QTY.	UNIT	DESCRIPTION	RATE	EXTENSION	FEE	TOTAL
15.71	TON	SOIL TON				

This facility will only accept non-hazardous industrial  
recyclables or construction, and demolition waste.

We will not accept any loads containing any  
non-approved wastes or hazardous waste.651-438-1500

Generator: ST PAUL PORT AUTHORITY-HEIGHTS

Address: 2200 Larpenteur Ave E

City/State St Paul, MN 55109

Manifest: 1954248

SKB-WCI 4410

SIGNATURE \_\_\_\_\_

NET AMOUNT

TENDERED

CHANGE

CHECK NO.

Industrial-Rosemont  
13425 Courthouse Blvd.  
Rosemount, MN 55068

197 CARL BOLANDER & SONS CO.  
251 STARKEY STREET  
ST. PAUL MN 55107

SITE	TICKET	GRID		WEIGHMASTER	
002	00840331	11		BROOKE H	
DATE IN	DATE OUT	TIME IN	TIME OUT	VEHICLE	ROLL OFF
08/29/23	08/29/23	08:07	08:07	SCHL221	23-0134
REFERENCE			ORIGIN		
23-0134			VIN: 18161_WI_4AXELS		

SCALE 3 GROSS WT 57280 LB  
STORED TARE WT 25860 LB  
NET WEIGHT 31420 LB

Inbound Ticket

QTY.	UNIT	DESCRIPTION	RATE	EXTENSION	FEE	TOTAL
15.71	TON	SOIL TON				

This facility will only accept non-hazardous industrial  
recyclables or construction, and demolition waste.

We will not accept any loads containing any  
non-approved wastes or hazardous waste.651-438-1500

Generator: ST PAUL PORT AUTHORITY-HEIGHTS

Address: 2200 Larpenteur Ave E

City/State St Paul, MN 55109

Manifest: 1954248

SKB-WCI 4410

SIGNATURE \_\_\_\_\_

NET AMOUNT

TENDERED

CHANGE

CHECK NO.



# SKB Rosemount Industrial Waste Facility

1954248

Shipping Manifest		1. Generator's US EPA ID No. (if any)		2. Page 1 of page(s)	
3. Generator's Name and Facility Address St. Paul Port Authority 2200 Larpeur Ave E, St. Paul, MN 55109		Mailing Address St. Paul Port Authority The Heights - Former Hillcrest 400 Wabasha St. N, Ste. #240, St. Paul, MN 55102 Fax (651) 223-5198			
4. Generator's Phone (651) 204-6241					
5. Transporter 1 Company Name <i>KAIDCS</i>		Phone:			
6. Transporter 2 Company Name		Phone:			
7. Designated Facility Name and Site Address SKB Rosemount Industrial Waste Facility 13425 Courthouse Blvd. Rosemount, MN 55068		651-438-1500			
8. U.S. DOT Description (including Proper Shipping Name)		9. Containers No. Type		10. Total Quantity	11. Unit Wt/Vol
a. Non-Hazardous Industrial Waste (Mercury Contaminated Soil <10mg/kg) Job #23-6600 Jesse Wilcox					
b.					
c.					
d.					
13. Additional Descriptions for Materials Listed Above (indicate waste stream Approval # below) a. MI 23-0134 Mercury Contaminated Soil <10mg/kg b. MI c. MI d. MI		14. Special Handling Procedures for Wastes Listed Above			
15. Special Handling Instructions and Additional Information Emergency Contact:		SKB Use Only Load # _____ Scale Wt. _____ Tons/Yds. _____			
16. GENERATOR'S CERTIFICATION: I hereby declare that the contents of this consignment are fully and accurately described above by proper shipping name and are classified, packed, marked, and labeled, and are in all respects in proper condition for transport by highway according to applicable international and national government regulations.					
Printed/Typed Name Agent for St. Paul Port Authority		Signature <i>[Signature]</i>		Month Day Year 08 28 23	
17. Transporter 1 Acknowledged Receipt of Materials		Printed/Typed Name <i>Felix D. [Signature]</i>		Signature <i>[Signature]</i>	
18. Transporter 2 Acknowledgement of Receipt of Materials		Printed/Typed Name		Signature	
19. Discrepancy Indication Space					
20. Facility Owner or Operator: Certification of receipt of non-hazardous materials covered by this Manifest except as noted in Item 19.					
Printed/Typed Name <i>[Signature]</i>		Signature <i>[Signature]</i>		Month Day Year 08 28 23	

White - Return to Generator      Pink - Transporter      Canary - Facility Copy      Goldenrod - Generator Copy

Industrial-Rosemont  
13425 Courthouse Blvd.  
Rosemount, MN 55068



197 CARL BOLANDER & SONS CO.  
251 STARKEY STREET  
ST. PAUL MN 55107

SITE	TICKET	GRID		WEIGHMASTER	
002	00840333	11		Lisa Dean	
DATE IN	DATE OUT	TIME IN	TIME OUT	VEHICLE	ROLL OFF
08/29/23	08/29/23	08:08	08:08	CMR017-318	23-0134
REFERENCE			ORIGIN		
23-0134			VIN: YTE1236_MN_6AXLES		

SCALE 4 GROSS WT 69620 LB  
STORED TARE WT 34360 LB  
NET WEIGHT 35260 LB

Inbound Ticket

QTY.	UNIT	DESCRIPTION	RATE	EXTENSION	FEE	TOTAL
17.63	TON	SOIL TON				

This facility will only accept non-hazardous industrial  
recyclables or construction, and demolition waste.

We will not accept any loads containing any  
non-approved wastes or hazardous waste.651-438-1500

Generator: ST PAUL PORT AUTHORITY-HEIGHTS

Address: 2200 Larpenteur Ave E

City/State: St Paul, MN 55109

Manifest: 1954394

SIGNATURE \_\_\_\_\_

NET AMOUNT

TENDERED

CHANGE

CHECK NO.

Industrial-Rosemont  
13425 Courthouse Blvd.  
Rosemount, MN 55068

197 CARL BOLANDER & SONS CO.  
251 STARKEY STREET  
ST. PAUL MN 55107

SITE	TICKET	GRID		WEIGHMASTER	
002	00840333	11		Lisa Dean	
DATE IN	DATE OUT	TIME IN	TIME OUT	VEHICLE	ROLL OFF
08/29/23	08/29/23	08:08	08:08	CMR017-318	23-0134
REFERENCE			ORIGIN		
23-0134			VIN: YTE1236_MN_6AXLES		

SCALE 4 GROSS WT 69620 LB  
STORED TARE WT 34360 LB  
NET WEIGHT 35260 LB

Inbound Ticket

QTY.	UNIT	DESCRIPTION	RATE	EXTENSION	FEE	TOTAL
17.63	TON	SOIL TON				

This facility will only accept non-hazardous industrial  
recyclables or construction, and demolition waste.

We will not accept any loads containing any  
non-approved wastes or hazardous waste.651-438-1500

Generator: ST PAUL PORT AUTHORITY-HEIGHTS

Address: 2200 Larpenteur Ave E

City/State: St Paul, MN 55109

Manifest: 1954394

SKB-RMT 1022

SIGNATURE \_\_\_\_\_

NET AMOUNT

TENDERED

CHANGE

CHECK NO.



# SKB Rosemount Industrial Waste Facility

1954394

Shipping Manifest		1. Generator's US EPA ID No. (if any)		2. Page 1 of page(s)	
3. Generator's Name and Facility Address St. Paul Port Authority 2200 Larpenteur Ave E, St. Paul, MN 55109		Mailing Address St. Paul Port Authority The Heights - Former Hillcrest 400 Wabasha St. N, Ste. #240, St. Paul, MN 55102 Fax (651) 223-5198			
4. Generator's Phone (651) 204-6241					
5. Transporter 1 Company Name <i>Comp Hauling LLC</i>		Phone:			
6. Transporter 2 Company Name		Phone:			
7. Designated Facility Name and Site Address SKB Rosemount Industrial Waste Facility 13425 Courthouse Blvd. Rosemount, MN 55068		651-438-1500			
8. U.S. DOT Description (including Proper Shipping Name)		9. Containers No. Type		10. Total Quantity	11. Unit Wt/Vol
a. Non-Hazardous Industrial Waste (Mercury Contaminated Soil <10mg/kg) Job #23-6600 Jesse Wilcox					
b.					
c.					
d.					
13. Additional Descriptions for Materials Listed Above (indicate waste stream Approval # below) a. MI 23-0134 Mercury Contaminated Soil <10mg/kg b. MI c. MI d. MI		14. Special Handling Procedures for Wastes Listed Above			
15. Special Handling Instructions and Additional Information Emergency Contact:		SKB Use Only Load # Scale Wt. Tons/Yds.			
16. GENERATOR'S CERTIFICATION: I hereby declare that the contents of this consignment are fully and accurately described above by proper shipping name and are classified, packed, marked, and labeled, and are in all respects in proper condition for transport by highway according to applicable international and national government regulations.					
Printed/Typed Name Agent for St. Paul Port Authority		Signature <i>Robert H. Smith</i>		Month 08	Day 28
17. Transporter 1 Acknowledged Receipt of Materials				Year 23	
Printed/Typed Name <i>Corey Riepe</i>		Signature <i>Corey Riepe</i>		Month 08	Day 29
18. Transporter 2 Acknowledgement of Receipt of Materials				Year 23	
Printed/Typed Name		Signature		Month	Day
19. Discrepancy Indication Space					
20. Facility Owner or Operator: Certification of receipt of non-hazardous materials covered by this Manifest except as noted in Item 19.					
Printed/Typed Name		Signature		Month	Day

White - Return to Generator

Canary - Facility Copy

Pink - Transporter

Goldenrod - Generator Copy

Industrial-Rosemont  
13425 Courthouse Blvd.  
Rosemount, MN 55068



197 CARL BOLANDER & SONS CO.  
251 STARKEY STREET  
ST. PAUL MN 55107

SITE	TICKET	GRID		WEIGHMASTER	
002	00840339	11		Lisa Dean	
DATE IN	DATE OUT	TIME IN	TIME OUT	VEHICLE	ROLL OFF
08/29/23	08/29/23	08:10	08:10	MJT49	23-0134
REFERENCE			ORIGIN		
23-0134			VIN: YCA3324_MN_6AXLES		

SCALE 4 GROSS WT 69060 LB Inbound Ticket  
STORED TARE WT 30700 LB  
NET WEIGHT 38360 LB

QTY.	UNIT	DESCRIPTION	RATE	EXTENSION	FEE	TOTAL
19.18	TON	SOIL TON				

This facility will only accept non-hazardous industrial  
recyclables or construction, and demolition waste.

We will not accept any loads containing any  
non-approved wastes or hazardous waste.651-438-1500

Generator: ST PAUL PORT AUTHORITY-HEIGHTS

Address: 2200 Larpenteur Ave E

City/State: St Paul, MN 55109

Manifest: 1954250

SIGNATURE \_\_\_\_\_

NET AMOUNT

TENDERED

CHANGE

CHECK NO.

Industrial-Rosemont  
13425 Courthouse Blvd.  
Rosemount, MN 55068

197 CARL BOLANDER & SONS CO.  
251 STARKEY STREET  
ST. PAUL MN 55107

SITE	TICKET	GRID		WEIGHMASTER	
002	00840339	11		Lisa Dean	
DATE IN	DATE OUT	TIME IN	TIME OUT	VEHICLE	ROLL OFF
08/29/23	08/29/23	08:10	08:10	MJT49	23-0134
REFERENCE			ORIGIN		
23-0134			VIN: YCA3324_MN_6AXLES		

SCALE 4 GROSS WT 69060 LB Inbound Ticket  
STORED TARE WT 30700 LB  
NET WEIGHT 38360 LB

QTY.	UNIT	DESCRIPTION	RATE	EXTENSION	FEE	TOTAL
19.18	TON	SOIL TON				

This facility will only accept non-hazardous industrial  
recyclables or construction, and demolition waste.

We will not accept any loads containing any  
non-approved wastes or hazardous waste.651-438-1500

Generator: ST PAUL PORT AUTHORITY-HEIGHTS

Address: 2200 Larpenteur Ave E

City/State: St Paul, MN 55109

Manifest: 1954250

SKB-RMT 1022

SIGNATURE \_\_\_\_\_

NET AMOUNT

TENDERED

CHANGE

CHECK NO.



# SKB Rosemount Industrial Waste Facility

1954250

Shipping Manifest		1. Generator's US EPA ID No. (if any)		2. Page 1 of _____ page(s)	
3. Generator's Name and Facility Address St. Paul Port Authority 2200 Larpenteur Ave E, St. Paul, MN 55109		Mailing Address St. Paul Port Authority The Heights - Former Hillcrest 400 Wabasha St. N, Ste. #240, St. Paul, MN 55102 Fax (651) 223-5198			
4. Generator's Phone (651) 204-6241					
5. Transporter 1 Company Name <i>MAS</i>		Phone: _____			
6. Transporter 2 Company Name		Phone: _____			
7. Designated Facility Name and Site Address		SKB Rosemount Industrial Waste Facility 13425 Courthouse Blvd. Rosemount, MN 55068 651-438-1500			
8. U.S. DOT Description (including Proper Shipping Name)		9. Containers No. Type		10. Total Quantity	11. Unit Wt/Vol
a. Non-Hazardous Industrial Waste (Mercury Contaminated Soil <10mg/kg) Job #23-6600 Jesse Wilcox					
b.					
c.					
d.					
13. Additional Descriptions for Materials Listed Above (indicate waste stream Approval # below)		14. Special Handling Procedures for Wastes Listed Above			
a. MI 23-0134 Mercury Contaminated Soil <10mg/kg					
b. MI					
c. MI					
d. MI					
15. Special Handling Instructions and Additional Information Emergency Contact: _____		SKB Use Only Load # _____ Scale Wt. _____ Tons/Yds. _____			
16. GENERATOR'S CERTIFICATION: I hereby declare that the contents of this consignment are fully and accurately described above by proper shipping name and are classified, packed, marked, and labeled, and are in all respects in proper condition for transport by highway according to applicable international and national government regulations.					
Printed/Typed Name Agent for St. Paul Port Authority		Signature <i>Pat H. Butler</i>		Month Day Year 08 28 23	
17. Transporter 1 Acknowledged Receipt of Materials		Signature <i>[Signature]</i>		Month Day Year 08 29 23	
Printed/Typed Name <i>Jesse Wilcox</i>		Signature		Month Day Year	
18. Transporter 2 Acknowledgement of Receipt of Materials		Signature		Month Day Year	
Printed/Typed Name		Signature		Month Day Year	
19. Discrepancy Indication Space					
20. Facility Owner or Operator: Certification of receipt of non-hazardous materials covered by this Manifest except as noted in Item 19.					
Printed/Typed Name		Signature <i>[Signature]</i>		Month Day Year 08 29 23	

White - Return to Generator

Canary - Facility Copy

Pink - Transporter

Goldenrod - Generator Copy

Industrial-Rosemont  
13425 Courthouse Blvd.  
Rosemont, MN 55068

197 CARL BOLANDER & SONS CO.  
251 STARKEY STREET  
ST. PAUL MN 55107



SITE	TICKET	GRID		WEIGHMASTER	
002	00840343	11		DAVID	
DATE IN	DATE OUT	TIME IN	TIME OUT	VEHICLE	ROLL OFF
08/29/23	08/29/23	08:13	08:13	HLT708-09	23-0134
REFERENCE			ORIGIN		
23-0134			VIN: YTEY269_MN_6AXELS		

SCALE 2 GROSS WT 73120 LB Inbound Ticket  
STORED TARE WT 33540 LB  
NET WEIGHT 39580 LB

QTY.	UNIT	DESCRIPTION	RATE	EXTENSION	FEE	TOTAL
19.79	TON	SOIL TON				

This facility will only accept non-hazardous industrial  
recyclables or construction, and demolition waste.

We will not accept any loads containing any  
non-approved wastes or hazardous waste.651-438-1500

Generator: ST PAUL PORT AUTHORITY-HEIGHTS

Address: 2200 Larpenteur Ave E

City/State: St Paul, MN 55109

Manifest: 1954392  
SKB-WCI 4410

SIGNATURE \_\_\_\_\_

NET AMOUNT

TENDERED

CHANGE

CHECK NO.

Industrial-Rosemont  
13425 Courthouse Blvd.  
Rosemont, MN 55068

197 CARL BOLANDER & SONS CO.  
251 STARKEY STREET  
ST. PAUL MN 55107

SITE	TICKET	GRID		WEIGHMASTER	
002	00840343	11		DAVID	
DATE IN	DATE OUT	TIME IN	TIME OUT	VEHICLE	ROLL OFF
08/29/23	08/29/23	08:13	08:13	HLT708-09	23-0134
REFERENCE			ORIGIN		
23-0134			VIN: YTEY269_MN_6AXELS		

SCALE 2 GROSS WT 73120 LB Inbound Ticket  
STORED TARE WT 33540 LB  
NET WEIGHT 39580 LB

QTY.	UNIT	DESCRIPTION	RATE	EXTENSION	FEE	TOTAL
19.79	TON	SOIL TON				

This facility will only accept non-hazardous industrial  
recyclables or construction, and demolition waste.

We will not accept any loads containing any  
non-approved wastes or hazardous waste.651-438-1500

Generator: ST PAUL PORT AUTHORITY-HEIGHTS

Address: 2200 Larpenteur Ave E

City/State: St Paul, MN 55109

Manifest: 1954392  
SKB-WCI 4410

SIGNATURE \_\_\_\_\_

NET AMOUNT

TENDERED

CHANGE

CHECK NO.



# SKB Rosemount Industrial Waste Facility

1954392

Shipping Manifest		1. Generator's US EPA ID No. (if any)		2. Page 1 of page(s)	
3. Generator's Name and Facility Address St. Paul Port Authority 2200 Larpenteur Ave E, St. Paul, MN 55109		Mailing Address St. Paul Port Authority The Heights - Former Hillcrest 400 Wabasha St. N, Ste. #240, St. Paul, MN 55102 Fax (651) 223-5198			
4. Generator's Phone (651) 204-6241					
5. Transporter 1 Company Name <i>Hill Hegarty</i>		Phone:			
6. Transporter 2 Company Name		Phone:			
7. Designated Facility Name and Site Address SKB Rosemount Industrial Waste Facility 13425 Courthouse Blvd. Rosemount, MN 55068		651-438-1500			
8. U.S. DOT Description (including Proper Shipping Name)		9. Containers No. Type		10. Total Quantity	11. Unit Wt/Vol
a. Non-Hazardous Industrial Waste (Mercury Contaminated Soil <10mg/kg) Job #23-6600 Jesse Wilcox					
b.					
c.					
d.					
13. Additional Descriptions for Materials Listed Above (indicate waste stream Approval # below) a. MI 23-0134 Mercury Contaminated Soil <10mg/kg b. MI c. MI d. MI		14. Special Handling Procedures for Wastes Listed Above			
15. Special Handling Instructions and Additional Information Emergency Contact:		SKB Use Only Load # Scale Wt. Tons/Yds.			
16. GENERATOR'S CERTIFICATION: I hereby declare that the contents of this consignment are fully and accurately described above by proper shipping name and are classified, packed, marked, and labeled, and are in all respects in proper condition for transport by highway according to applicable international and national government regulations.					
Printed/Typed Name Agent for St. Paul Port Authority		Signature <i>R. A. [Signature]</i>		Month 08	Day 28
17. Transporter 1 Acknowledged Receipt of Materials		Signature <i>[Signature]</i>		Year 23	
Printed/Typed Name <i>J. [Signature]</i>		Signature <i>[Signature]</i>		Month 08	Day 29
18. Transporter 2 Acknowledgement of Receipt of Materials		Signature		Year 23	
Printed/Typed Name		Signature		Month	Day
19. Discrepancy Indication Space					
20. Facility Owner or Operator: Certification of receipt of non-hazardous materials covered by this Manifest except as noted in Item 19.					
Printed/Typed Name <i>Dave</i>		Signature <i>Dave</i>		Month 08	Day 29
				Year 23	

White - Return to Generator

Canary - Facility Copy

Pink - Transporter

Goldenrod - Generator Copy



Industrial-Rosemont  
13425 Courthouse Blvd.  
Rosemount, MN 55068



197 CARL BOLANDER & SONS CO.  
251 STARKEY STREET  
ST. PAUL MN 55107

SITE		TICKET		GRID		WEIGHMASTER					
002		00840344		11		SUE M					
DATE IN		DATE OUT		TIME IN		TIME OUT		VEHICLE		ROLL OFF	
08/29/23		08/29/23		08:13		08:13		TPT582-704		23-0134	
REFERENCE						ORIGIN					
23-0134						VIN: YAV8937_MN_5AXLES					

SCALE 1 GROSS WT 66200 LB  
STORED TARE WT 31720 LB  
NET WEIGHT 34480 LB

Inbound Ticket

QTY.	UNIT	DESCRIPTION	RATE	EXTENSION	FEE	TOTAL
17.24	TON	SOIL TON				

This facility will only accept non-hazardous industrial  
recyclables or construction, and demolition waste.  
We will not accept any loads containing any  
non-approved wastes or hazardous waste.651-438-1500  
Generator: ST PAUL PORT AUTHORITY-HEIGHTS  
Address: 2200 Larpenteur Ave E  
City/State St Paul, MN 55109  
Manifest: 1954393

SIGNATURE \_\_\_\_\_

NET AMOUNT
TENDERED
CHANGE
CHECK NO.

Industrial-Rosemont  
13425 Courthouse Blvd.  
Rosemount, MN 55068

197 CARL BOLANDER & SONS CO.  
251 STARKEY STREET  
ST. PAUL MN 55107

SITE		TICKET		GRID		WEIGHMASTER					
002		00840344		11		SUE M					
DATE IN		DATE OUT		TIME IN		TIME OUT		VEHICLE		ROLL OFF	
08/29/23		08/29/23		08:13		08:13		TPT582-704		23-0134	
REFERENCE						ORIGIN					
23-0134						VIN: YAV8937_MN_5AXLES					

SCALE 1 GROSS WT 66200 LB  
STORED TARE WT 31720 LB  
NET WEIGHT 34480 LB

Inbound Ticket

QTY.	UNIT	DESCRIPTION	RATE	EXTENSION	FEE	TOTAL
17.24	TON	SOIL TON				

This facility will only accept non-hazardous industrial  
recyclables or construction, and demolition waste.  
We will not accept any loads containing any  
non-approved wastes or hazardous waste.651-438-1500  
Generator: ST PAUL PORT AUTHORITY-HEIGHTS  
Address: 2200 Larpenteur Ave E  
City/State St Paul, MN 55109  
Manifest: 1954393

SIGNATURE \_\_\_\_\_

NET AMOUNT
TENDERED
CHANGE
CHECK NO.



# SKB Rosemount Industrial Waste Facility

1954393

582/1704

Shipping Manifest		1. Generator's US EPA ID No. (if any)		2. Page 1 of page(s)	
3. Generator's Name and Facility Address St. Paul Port Authority 2200 Larpenteur Ave E, St. Paul, MN 55109		Mailing Address St. Paul Port Authority The Heights - Former Hillcrest 400 Wabasha St. N, Ste. #240, St. Paul, MN 55102 Fax (651) 223-5198			
4. Generator's Phone (651) 204-6241		Phone: 651-890-2384			
5. Transporter 1 Company Name T.P.		Phone:			
6. Transporter 2 Company Name		Phone:			
7. Designated Facility Name and Site Address SKB Rosemount Industrial Waste Facility 13425 Courthouse Blvd. Rosemount, MN 55068		651-438-1500			
8. U.S. DOT Description (including Proper Shipping Name)		9. Containers No. Type		10. Total Quantity	11. Unit Wt/Vol
a. Non-Hazardous Industrial Waste (Mercury Contaminated Soil <10mg/kg) Job #23-6600 Jesse Wilcox					
b.					
c.					
d.					
13. Additional Descriptions for Materials Listed Above (indicate waste stream Approval # below) a. MI 23-0134 Mercury Contaminated Soil <10mg/kg b. MI c. MI d. MI		14. Special Handling Procedures for Wastes Listed Above			
15. Special Handling Instructions and Additional Information Emergency Contact:		SKB Use Only Load # Scale Wt. Tons/Yds.			
16. GENERATOR'S CERTIFICATION: I hereby declare that the contents of this consignment are fully and accurately described above by proper shipping name and are classified, packed, marked, and labeled, and are in all respects in proper condition for transport by highway according to applicable international and national government regulations.					
Printed/Typed Name Agent for St. Paul Port Authority		Signature Hart H. Butler		Month Day Year 10 8 28 23	
17. Transporter 1 Acknowledged Receipt of Materials Printed/Typed Name Thomas P. Gorski		Signature Thomas P. Gorski		Month Day Year 10 8 29 23	
18. Transporter 2 Acknowledgement of Receipt of Materials Printed/Typed Name		Signature		Month Day Year	
19. Discrepancy Indication Space					
20. Facility Owner or Operator: Certification of receipt of non-hazardous materials covered by this Manifest except as noted in Item 19.					
Printed/Typed Name Am		Signature		Month Day Year 10 8 29 23	

White - Return to Generator

Canary - Facility Copy

Pink - Transporter

Goldenrod - Generator Copy

Industrial-Rosemont  
13425 Courthouse Blvd.  
Rosemount, MN 55068

197 CARL BOLANDER & SONS CO.  
251 STARKEY STREET  
ST. PAUL MN 55107



SITE	TICKET	GRID		WEIGHMASTER	
002	00840345	11		BROOKE H	
DATE IN	DATE OUT	TIME IN	TIME OUT	VEHICLE	ROLL OFF
08/29/23	08/29/23	08:13	08:13	MJT40	23-0134
REFERENCE			ORIGIN		
23-0134			VIN: YBW2259_MN_6AXLES		

SCALE 3 GROSS WT 69840 LB Inbound Ticket  
STORED TARE WT 29340 LB  
NET WEIGHT 40500 LB

QTY.	UNIT	DESCRIPTION	RATE	EXTENSION	FEE	TOTAL
20.25	TON	SOIL TON				

This facility will only accept non-hazardous industrial  
recyclables or construction, and demolition waste.

We will not accept any loads containing any  
non-approved wastes or hazardous waste.651-438-1500

Generator: ST PAUL PORT AUTHORITY-HEIGHTS

Address: 2200 Larpenteur Ave E

City/State St Paul, MN 55109

Manifest: 1954251

SIGNATURE \_\_\_\_\_

NET AMOUNT

TENDERED

CHANGE

CHECK NO.

Industrial-Rosemont  
13425 Courthouse Blvd.  
Rosemount, MN 55068

197 CARL BOLANDER & SONS CO.  
251 STARKEY STREET  
ST. PAUL MN 55107

SITE	TICKET	GRID		WEIGHMASTER	
002	00840345	11		BROOKE H	
DATE IN	DATE OUT	TIME IN	TIME OUT	VEHICLE	ROLL OFF
08/29/23	08/29/23	08:13	08:13	MJT40	23-0134
REFERENCE			ORIGIN		
23-0134			VIN: YBW2259_MN_6AXLES		

SCALE 3 GROSS WT 69840 LB Inbound Ticket  
STORED TARE WT 29340 LB  
NET WEIGHT 40500 LB

QTY.	UNIT	DESCRIPTION	RATE	EXTENSION	FEE	TOTAL
20.25	TON	SOIL TON				

This facility will only accept non-hazardous industrial  
recyclables or construction, and demolition waste.

We will not accept any loads containing any  
non-approved wastes or hazardous waste.651-438-1500

Generator: ST PAUL PORT AUTHORITY-HEIGHTS

Address: 2200 Larpenteur Ave E

City/State St Paul, MN 55109

Manifest: 1954251

SIGNATURE \_\_\_\_\_

NET AMOUNT

TENDERED

CHANGE

CHECK NO.



# SKB Rosemount Industrial Waste Facility

1954251

Shipping Manifest		1. Generator's US EPA ID No. (if any)		2. Page 1 of page(s)	
3. Generator's Name and Facility Address St. Paul Port Authority 2200 Larpenteur Ave E, St. Paul, MN 55109		Mailing Address St. Paul Port Authority The Heights - Former Hillcrest 400 Wabasha St. N, Ste. #240, St. Paul, MN 55102 Fax (651) 223-5198			
4. Generator's Phone (651) 204-6241					
5. Transporter 1 Company Name		Phone:			
6. Transporter 2 Company Name		Phone:			
7. Designated Facility Name and Site Address		SKB Rosemount Industrial Waste Facility 13425 Courthouse Blvd. Rosemount, MN 55068 651-438-1500			
8. U.S. DOT Description (including Proper Shipping Name)		9. Containers		10. Total Quantity	11. Unit Wt/Vol
		No.	Type		
a. Non-Hazardous Industrial Waste (Mercury Contaminated Soil <10mg/kg) Job #23-6600 Jesse Wilcox					
b.					
c.					
d.					
13. Additional Descriptions for Materials Listed Above (indicate waste stream Approval # below)		14. Special Handling Procedures for Wastes Listed Above			
a. MI 23-0134 Mercury Contaminated Soil <10mg/kg					
b. MI					
c. MI					
d. MI					
15. Special Handling Instructions and Additional Information		SKB Use Only			
Emergency Contact:		Load # _____ Scale Wt. _____ Tons/Yds. _____			
16. GENERATOR'S CERTIFICATION: I hereby declare that the contents of this consignment are fully and accurately described above by proper shipping name and are classified, packed, marked, and labeled, and are in all respects in proper condition for transport by highway according to applicable international and national government regulations.					
Printed/Typed Name Agent for St. Paul Port Authority		Signature		Month	Day
				10	28
17. Transporter 1 Acknowledged of Receipt of Materials		Signature		Month	Day
Printed/Typed Name				10	28
18. Transporter 2 Acknowledgement of Receipt of Materials		Signature		Month	Day
Printed/Typed Name					
19. Discrepancy Indication Space					
20. Facility Owner or Operator: Certification of receipt of non-hazardous materials covered by this Manifest except as noted in Item 19.					
Printed/Typed Name		Signature		Month	Day
Brooke H		Brooke H		8	29

White - Return to Generator

Pink - Transporter

Canary - Facility Copy

Goldenrod - Generator Copy

Industrial-Rosemont  
13425 Courthouse Blvd.  
Rosemount, MN 55068

197 CARL BOLANDER & SONS CO.  
251 STARKEY STREET  
ST. PAUL MN 55107



SITE	TICKET	GRID		WEIGHMASTER	
002	00840346	11		Lisa Dean	
DATE IN	DATE OUT	TIME IN	TIME OUT	VEHICLE	ROLL OFF
08/29/23	08/29/23	08:14	08:14	DE213	23-0134
REFERENCE			ORIGIN		
23-0134			VIN: 62326Z_WI_4AXLES		

SCALE 4 GROSS WT 62220 LB Inbound Ticket  
STORED TARE WT 28440 LB  
NET WEIGHT 33780 LB

QTY.	UNIT	DESCRIPTION	RATE	EXTENSION	FEE	TOTAL
16.89	TON	SOIL TON				

This facility will only accept non-hazardous industrial  
recyclables or construction, and demolition waste.

We will not accept any loads containing any  
non-approved wastes or hazardous waste.651-438-1500

Generator: ST PAUL PORT AUTHORITY-HEIGHTS

Address: 2200 Larpenteur Ave E

City/State: St Paul, MN 55109

Manifest: 1954253

SIGNATURE \_\_\_\_\_

NET AMOUNT

TENDERED

CHANGE

CHECK NO.

Industrial-Rosemont  
13425 Courthouse Blvd.  
Rosemount, MN 55068

197 CARL BOLANDER & SONS CO.  
251 STARKEY STREET  
ST. PAUL MN 55107

SITE	TICKET	GRID		WEIGHMASTER	
002	00840346	11		Lisa Dean	
DATE IN	DATE OUT	TIME IN	TIME OUT	VEHICLE	ROLL OFF
08/29/23	08/29/23	08:14	08:14	DE213	23-0134
REFERENCE			ORIGIN		
23-0134			VIN: 62326Z_WI_4AXLES		

SCALE 4 GROSS WT 62220 LB Inbound Ticket  
STORED TARE WT 28440 LB  
NET WEIGHT 33780 LB

QTY.	UNIT	DESCRIPTION	RATE	EXTENSION	FEE	TOTAL
16.89	TON	SOIL TON				

This facility will only accept non-hazardous industrial  
recyclables or construction, and demolition waste.

We will not accept any loads containing any  
non-approved wastes or hazardous waste.651-438-1500

Generator: ST PAUL PORT AUTHORITY-HEIGHTS

Address: 2200 Larpenteur Ave E

City/State: St Paul, MN 55109

Manifest: 1954253

SIGNATURE \_\_\_\_\_

NET AMOUNT

TENDERED

CHANGE

CHECK NO.



# SKB Rosemount Industrial Waste Facility

1954253

Shipping Manifest		1. Generator's US EPA ID No. (if any)		2. Page 1 of page(s)	
3. Generator's Name and Facility Address St. Paul Port Authority 2200 Larpenteur Ave E, St. Paul, MN 55109		Mailing Address St. Paul Port Authority The Heights - Former Hillcrest 400 Wabasha St. N, Ste. #240, St. Paul, MN 55102 Fax (651) 223-5198			
4. Generator's Phone (651) 204-6241					
5. Transporter 1 Company Name <i>Bolton / Drenn</i>		Phone:			
6. Transporter 2 Company Name		Phone:			
7. Designated Facility Name and Site Address SKB Rosemount Industrial Waste Facility 13425 Courthouse Blvd. Rosemount, MN 55068		651-438-1500			
8. U.S. DOT Description (including Proper Shipping Name)		9. Containers No. Type		10. Total Quantity	11. Unit Wt/Vol
a. Non-Hazardous Industrial Waste (Mercury Contaminated Soil <10mg/kg) Job #23-6600 Jesse Wilcox					
b.					
c.					
d.					
13. Additional Descriptions for Materials Listed Above (indicate waste stream Approval # below) a. MI 23-0134 Mercury Contaminated Soil <10mg/kg b. MI c. MI d. MI		14. Special Handling Procedures for Wastes Listed Above			
15. Special Handling Instructions and Additional Information Emergency Contact:		SKB Use Only Load # Scale Wt. Tons/Yds.			
16. GENERATOR'S CERTIFICATION: I hereby declare that the contents of this consignment are fully and accurately described above by proper shipping name and are classified, packed, marked, and labeled, and are in all respects in proper condition for transport by highway according to applicable international and national government regulations.					
Printed/Typed Name Agent for St. Paul Port Authority		Signature <i>[Signature]</i>		Month 08	Day 28
17. Transporter 1 Acknowledged Receipt of Materials		Signature <i>[Signature]</i>		Year 23	
Printed/Typed Name <i>[Signature]</i>		Signature <i>[Signature]</i>		Month	Day
18. Transporter 2 Acknowledgement of Receipt of Materials		Signature		Month	Day
Printed/Typed Name		Signature		Month	Day
19. Discrepancy Indication Space					
20. Facility Owner or Operator: Certification of receipt of non-hazardous materials covered by this Manifest except as noted in Item 19.					
Printed/Typed Name		Signature <i>[Signature]</i>		Month	Day

White - Return to Generator

Canary - Facility Copy

Pink - Transporter

Goldenrod - Generator Copy

Industrial-Rosemont  
13425 Courthouse Blvd.  
Rosemount, MN 55068

197 CARL BOLANDER & SONS CO.  
251 STARKEY STREET  
ST. PAUL MN 55107



SITE	TICKET	GRID		WEIGHMASTER	
002	00840347	11		DAVID	
DATE IN	DATE OUT	TIME IN	TIME OUT	VEHICLE	ROLL OFF
08/29/23	08/29/23	08:14	08:14	BONEHILL68	23-0134
REFERENCE			ORIGIN		
23-0134			VIN: YBW6947_MN_6AXLES		

SCALE 2 GROSS WT 68220 LB Inbound Ticket  
STORED TARE WT 30940 LB  
NET WEIGHT 37280 LB

QTY.	UNIT	DESCRIPTION	RATE	EXTENSION	FEE	TOTAL
18.64	TON	SOIL TON				

This facility will only accept non-hazardous industrial  
recyclables or construction, and demolition waste.

We will not accept any loads containing any  
non-approved wastes or hazardous waste.651-438-1500

Generator: ST PAUL PORT AUTHORITY-HEIGHTS

Address: 2200 Larpenteur Ave E

City/State St Paul, MN 55109

Manifest: 1954247  
SKB-WCI4410

SIGNATURE \_\_\_\_\_

NET AMOUNT

TENDERED

CHANGE

CHECK NO.

Industrial-Rosemont  
13425 Courthouse Blvd.  
Rosemount, MN 55068

197 CARL BOLANDER & SONS CO.  
251 STARKEY STREET  
ST. PAUL MN 55107

SITE	TICKET	GRID		WEIGHMASTER	
002	00840347	11		DAVID	
DATE IN	DATE OUT	TIME IN	TIME OUT	VEHICLE	ROLL OFF
08/29/23	08/29/23	08:14	08:14	BONEHILL68	23-0134
REFERENCE			ORIGIN		
23-0134			VIN: YBW6947_MN_6AXLES		

SCALE 2 GROSS WT 68220 LB Inbound Ticket  
STORED TARE WT 30940 LB  
NET WEIGHT 37280 LB

QTY.	UNIT	DESCRIPTION	RATE	EXTENSION	FEE	TOTAL
18.64	TON	SOIL TON				

This facility will only accept non-hazardous industrial  
recyclables or construction, and demolition waste.

We will not accept any loads containing any  
non-approved wastes or hazardous waste.651-438-1500

Generator: ST PAUL PORT AUTHORITY-HEIGHTS

Address: 2200 Larpenteur Ave E

City/State St Paul, MN 55109

Manifest: 1954247  
SKB-WCI4410

SIGNATURE \_\_\_\_\_

NET AMOUNT

TENDERED

CHANGE

CHECK NO.



# SKB Rosemount Industrial Waste Facility

1954247

Shipping Manifest		1. Generator's US EPA ID No. (if any)		2. Page 1 of page(s)	
3. Generator's Name and Facility Address St. Paul Port Authority 2200 Larpenteur Ave E, St. Paul, MN 55109		Mailing Address St. Paul Port Authority The Heights - Former Hillcrest 400 Wabasha St. N, Ste. #240, St. Paul, MN 55102 Fax (651) 223-5198			
4. Generator's Phone (651) 204-6241					
5. Transporter 1 Company Name <i>Bolander</i>		Phone: <i>651 224 6886</i>			
6. Transporter 2 Company Name		Phone:			
7. Designated Facility Name and Site Address SKB Rosemount Industrial Waste Facility 13425 Courthouse Blvd. Rosemount, MN 55068		651-438-1500			
8. U.S. DOT Description (including Proper Shipping Name)		9. Containers		10. Total Quantity	11. Unit Wt/Vol
		No.	Type		
a. Non-Hazardous Industrial Waste (Mercury Contaminated Soil <10mg/kg) Job #23-6600 Jesse Wilcox					
b.					
c.					
d.					
13. Additional Descriptions for Materials Listed Above (indicate waste stream Approval # below)		14. Special Handling Procedures for Wastes Listed Above			
a. MI 23-0134 Mercury Contaminated Soil <10mg/kg					
b. MI					
c. MI					
d. MI					
15. Special Handling Instructions and Additional Information Emergency Contact:		SKB Use Only Load # _____ Scale Wt. _____ Tons/Yds. _____			
16. GENERATOR'S CERTIFICATION: I hereby declare that the contents of this consignment are fully and accurately described above by proper shipping name and are classified, packed, marked, and labeled, and are in all respects in proper condition for transport by highway according to applicable international and national government regulations.					
Printed/Typed Name Agent for St. Paul Port Authority		Signature <i>Prof. H. Bette</i>		Month <i>10</i>	Day <i>28</i> Year <i>23</i>
17. Transporter 1 Acknowledged Receipt of Materials					
Printed/Typed Name <i>Frank G. Lenczowski</i>		Signature <i>[Signature]</i>		Month <i>10</i>	Day <i>28</i> Year <i>23</i>
18. Transporter 2 Acknowledgement of Receipt of Materials					
Printed/Typed Name		Signature		Month	Day Year
19. Discrepancy Indication Space					
20. Facility Owner or Operator: Certification of receipt of non-hazardous materials covered by this Manifest except as noted in Item 19.					
Printed/Typed Name <i>Dave</i>		Signature <i>Dave</i>		Month <i>10</i>	Day <i>29</i> Year <i>23</i>

White - Return to Generator

Canary - Facility Copy

Pink - Transporter

Goldenrod - Generator Copy



Industrial-Rosemont  
13425 Courthouse Blvd.  
Rosemount, MN 55068



197 CARL BOLANDER & SONS CO.  
251 STARKEY STREET  
ST. PAUL MN 55107

SITE	TICKET	GRID		WEIGHMASTER	
002	00840348	11		SUE M	
DATE IN	DATE OUT	TIME IN	TIME OUT	VEHICLE	ROLL OFF
08/29/23	08/29/23	08:14	08:14	JDN09-355	23-0134
REFERENCE			ORIGIN		
23-0134			VIN: PAT9193_MN_6AXLES		

SCALE 1 GROSS WT 76000 LB  
STORED TARE WT 36900 LB  
NET WEIGHT 39100 LB

Inbound Ticket

QTY.	UNIT	DESCRIPTION	RATE	EXTENSION	FEE	TOTAL
19.55	TON	SOIL TON				

This facility will only accept non-hazardous industrial recyclables or construction, and demolition waste.

We will not accept any loads containing any non-approved wastes or hazardous waste.651-438-1500

Generator: ST PAUL PORT AUTHORITY-HEIGHTS

Address: 2200 Larpenteur Ave E

City/State St Paul, MN 55109

Manifest: 1954397  
SKB-WC14410

SIGNATURE \_\_\_\_\_

NET AMOUNT

TENDERED

CHANGE

CHECK NO.

Industrial-Rosemont  
13425 Courthouse Blvd.  
Rosemount, MN 55068

197 CARL BOLANDER & SONS CO.  
251 STARKEY STREET  
ST. PAUL MN 55107

SITE	TICKET	GRID		WEIGHMASTER	
002	00840348	11		SUE M	
DATE IN	DATE OUT	TIME IN	TIME OUT	VEHICLE	ROLL OFF
08/29/23	08/29/23	08:14	08:14	JDN09-355	23-0134
REFERENCE			ORIGIN		
23-0134			VIN: PAT9193_MN_6AXLES		

SCALE 1 GROSS WT 76000 LB  
STORED TARE WT 36900 LB  
NET WEIGHT 39100 LB

Inbound Ticket

QTY.	UNIT	DESCRIPTION	RATE	EXTENSION	FEE	TOTAL
19.55	TON	SOIL TON				

This facility will only accept non-hazardous industrial recyclables or construction, and demolition waste.

We will not accept any loads containing any non-approved wastes or hazardous waste.651-438-1500

Generator: ST PAUL PORT AUTHORITY-HEIGHTS

Address: 2200 Larpenteur Ave E

City/State St Paul, MN 55109

Manifest: 1954397  
SKB-WC14410

SIGNATURE \_\_\_\_\_

NET AMOUNT

TENDERED

CHANGE

CHECK NO.



# SKB Rosemount Industrial Waste Facility

1954397

Shipping Manifest		1. Generator's US EPA ID No. (if any)		2. Page 1 of page(s)	
3. Generator's Name and Facility Address St. Paul Port Authority 2200 Larpeur Ave E, St. Paul, MN 55109		Mailing Address St. Paul Port Authority The Heights - Former Hillcrest 400 Wabasha St. N, Ste. #240, St. Paul, MN 55102 Fax (651) 223-5198			
4. Generator's Phone (651) 204-6241					
5. Transporter 1 Company Name <b>J.D.N Logistic</b>		Phone:			
6. Transporter 2 Company Name		Phone:			
7. Designated Facility Name and Site Address SKB Rosemount Industrial Waste Facility 13425 Courthouse Blvd. Rosemount, MN 55068		651-438-1500			
8. U.S. DOT Description (including Proper Shipping Name)		9. Containers No. Type		10. Total Quantity	11. Unit Wt/Vol
a. Non-Hazardous Industrial Waste (Mercury Contaminated Soil <10mg/kg) Job #23-6600 Jesse Wilcox					
b.					
c.					
d.					
13. Additional Descriptions for Materials Listed Above (indicate waste stream Approval # below) a. MI 23-0134 Mercury Contaminated Soil <10mg/kg b. MI c. MI d. MI		14. Special Handling Procedures for Wastes Listed Above			
15. Special Handling Instructions and Additional Information Emergency Contact:		SKB Use Only Load # Scale Wt. Tons/Yds.			
16. GENERATOR'S CERTIFICATION: I hereby declare that the contents of this consignment are fully and accurately described above by proper shipping name and are classified, packed, marked, and labeled, and are in all respects in proper condition for transport by highway according to applicable international and national government regulations.					
Printed/Typed Name Agent for St. Paul Port Authority		Signature <i>[Signature]</i>		Month Day Year 08 28 23	
17. Transporter 1 Acknowledged of Receipt of Materials					
Printed/Typed Name <b>Juan Navas</b>		Signature <i>[Signature]</i>		Month Day Year 08 29 23	
18. Transporter 2 Acknowledgement of Receipt of Materials					
Printed/Typed Name		Signature		Month Day Year	
19. Discrepancy Indication Space					
20. Facility Owner or Operator: Certification of receipt of non-hazardous materials covered by this Manifest except as noted in Item 19.					
Printed/Typed Name <i>[Signature]</i>		Signature <i>[Signature]</i>		Month Day Year 08 29 23	

White - Return to Generator

Canary - Facility Copy

Pink - Transporter

Goldenrod - Generator Copy

Industrial-Rosemont  
13425 Courthouse Blvd.  
Rosemount, MN 55068



197 CARL BOLANDER & SONS CO.  
251 STARKEY STREET  
ST. PAUL MN 55107

SITE		TICKET		GRID		WEIGHMASTER					
002		00840351		11		SUE M					
DATE IN		DATE OUT		TIME IN		TIME OUT		VEHICLE		ROLL OFF	
08/29/23		08/29/23		08:16		08:16		HRR09-967		23-0134	
REFERENCE						ORIGIN					
23-0134						VIN: YTE3017_MN_6AXLES					

SCALE 1 GROSS WT 70060 LB  
STORED TARE WT 33980 LB  
NET WEIGHT 36080 LB

Inbound Ticket

QTY.	UNIT	DESCRIPTION	RATE	EXTENSION	FEE	TOTAL
18.04	TON	SOIL TON				

This facility will only accept non-hazardous industrial  
recyclables or construction, and demolition waste.

We will not accept any loads containing any  
non-approved wastes or hazardous waste.651-438-1500

Generator: ST PAUL PORT AUTHORITY-HEIGHTS

Address: 2200 Larpenteur Ave E

City/State: St Paul, MN 55109

Manifest: 1954396

SKB-WCI 4410

SIGNATURE \_\_\_\_\_

NET AMOUNT

TENDERED

CHANGE

CHECK NO.

Industrial-Rosemont  
13425 Courthouse Blvd.  
Rosemount, MN 55068

197 CARL BOLANDER & SONS CO.  
251 STARKEY STREET  
ST. PAUL MN 55107

SITE		TICKET		GRID		WEIGHMASTER					
002		00840351		11		SUE M					
DATE IN		DATE OUT		TIME IN		TIME OUT		VEHICLE		ROLL OFF	
08/29/23		08/29/23		08:16		08:16		HRR09-967		23-0134	
REFERENCE						ORIGIN					
23-0134						VIN: YTE3017_MN_6AXLES					

SCALE 1 GROSS WT 70060 LB  
STORED TARE WT 33980 LB  
NET WEIGHT 36080 LB

Inbound Ticket

QTY.	UNIT	DESCRIPTION	RATE	EXTENSION	FEE	TOTAL
18.04	TON	SOIL TON				

This facility will only accept non-hazardous industrial  
recyclables or construction, and demolition waste.

We will not accept any loads containing any  
non-approved wastes or hazardous waste.651-438-1500

Generator: ST PAUL PORT AUTHORITY-HEIGHTS

Address: 2200 Larpenteur Ave E

City/State: St Paul, MN 55109

Manifest: 1954396

SKB-WCI 4410

SIGNATURE \_\_\_\_\_

NET AMOUNT

TENDERED

CHANGE

CHECK NO.



# SKB Rosemount Industrial Waste Facility

1954396

Shipping Manifest		1. Generator's US EPA ID No. (if any)		2. Page 1 of _____ page(s)	
3. Generator's Name and Facility Address St. Paul Port Authority 2200 Larpenteur Ave E, St. Paul, MN 55109		Mailing Address St. Paul Port Authority The Heights - Former Hillcrest 400 Wabasha St. N, Ste. #240, St. Paul, MN 55102 Fax (651) 223-5198			
4. Generator's Phone (651) 204-6241					
5. Transporter 1 Company Name		Phone: _____			
6. Transporter 2 Company Name		Phone: _____			
7. Designated Facility Name and Site Address		SKB Rosemount Industrial Waste Facility 13425 Courthouse Blvd. Rosemount, MN 55068 651-438-1500			
8. U.S. DOT Description (including Proper Shipping Name)		9. Containers		10. Total Quantity	11. Unit Wt/Vol
		No.	Type		
a. Non-Hazardous Industrial Waste (Mercury Contaminated Soil <10mg/kg) Job #23-6600 Jesse Wilcox					
b.					
c.					
d.					
13. Additional Descriptions for Materials Listed Above (indicate waste stream Approval # below)		14. Special Handling Procedures for Wastes Listed Above			
a. MI 23-0134 Mercury Contaminated Soil <10mg/kg					
b. MI					
c. MI					
d. MI					
15. Special Handling Instructions and Additional Information		SKB Use Only			
Emergency Contact: _____		Load # _____ Scale Wt. _____ Tons/Yds. _____			
16. GENERATOR'S CERTIFICATION: I hereby declare that the contents of this consignment are fully and accurately described above by proper shipping name and are classified, packed, marked, and labeled, and are in all respects in proper condition for transport by highway according to applicable international and national government regulations.					
Printed/Typed Name Agent for St. Paul Port Authority		Signature <i>Ant H. Butts</i>		Month <i>08</i>	Day <i>28</i> Year <i>23</i>
17. Transporter 1 Acknowledged Receipt of Materials					
Printed/Typed Name <i>JECHOL RUL</i>		Signature <i>JECHOL RUL</i>		Month <i>08</i>	Day <i>29</i> Year <i>23</i>
18. Transporter 2 Acknowledgement of Receipt of Materials					
Printed/Typed Name		Signature		Month	Day Year
19. Discrepancy Indication Space					
20. Facility Owner or Operator: Certification of receipt of non-hazardous materials covered by this Manifest except as noted in Item 19.					
Printed/Typed Name <i>sm</i>		Signature <i>sm</i>		Month <i>8</i>	Day <i>29</i> Year <i>23</i>

White - Return to Generator

Canary - Facility Copy

Pink - Transporter

Goldenrod - Generator Copy

Industrial-Rosemont  
13425 Courthouse Blvd.  
Rosemont, MN 55068

197 CARL BOLANDER & SONS CO.  
251 STARKEY STREET  
ST. PAUL MN 55107



SITE	TICKET	GRID		WEIGHMASTER	
002	00840352	11		DAVID	
DATE IN	DATE OUT	TIME IN	TIME OUT	VEHICLE	ROLL OFF
08/29/23	08/29/23	08:17	08:17	NT559-1602	23-0134
REFERENCE			ORIGIN		
23-0134			VIN: YTE6281_MN_5AXLES		

SCALE 2 GROSS WT 66500 LB Inbound Ticket  
STORED TARE WT 31760 LB  
NET WEIGHT 34740 LB

QTY.	UNIT	DESCRIPTION	RATE	EXTENSION	FEE	TOTAL
17.37	TON	SOIL TON				

This facility will only accept non-hazardous industrial  
recyclables or construction, and demolition waste.

We will not accept any loads containing any  
non-approved wastes or hazardous waste.651-438-1500

Generator: ST PAUL PORT AUTHORITY-HEIGHTS

Address: 2200 Larpenteur Ave E

City/State: St Paul, MN 55109

Manifest: 1954398  
SKB-WCI 4410

SIGNATURE \_\_\_\_\_

NET AMOUNT

TENDERED

CHANGE

CHECK NO.

Industrial-Rosemont  
13425 Courthouse Blvd.  
Rosemont, MN 55068

197 CARL BOLANDER & SONS CO.  
251 STARKEY STREET  
ST. PAUL MN 55107

SITE	TICKET	GRID		WEIGHMASTER	
002	00840352	11		DAVID	
DATE IN	DATE OUT	TIME IN	TIME OUT	VEHICLE	ROLL OFF
08/29/23	08/29/23	08:17	08:17	NT559-1602	23-0134
REFERENCE			ORIGIN		
23-0134			VIN: YTE6281_MN_5AXLES		

SCALE 2 GROSS WT 66500 LB Inbound Ticket  
STORED TARE WT 31760 LB  
NET WEIGHT 34740 LB

QTY.	UNIT	DESCRIPTION	RATE	EXTENSION	FEE	TOTAL
17.37	TON	SOIL TON				

This facility will only accept non-hazardous industrial  
recyclables or construction, and demolition waste.

We will not accept any loads containing any  
non-approved wastes or hazardous waste.651-438-1500

Generator: ST PAUL PORT AUTHORITY-HEIGHTS

Address: 2200 Larpenteur Ave E

City/State: St Paul, MN 55109

Manifest: 1954398  
SKB-WCI 4410

SIGNATURE \_\_\_\_\_

NET AMOUNT

TENDERED

CHANGE

CHECK NO.



# SKB Rosemount Industrial Waste Facility

1954398

Shipping Manifest		1. Generator's US EPA ID No. (if any)		2. Page 1 of _____ page(s)	
3. Generator's Name and Facility Address St. Paul Port Authority 2200 Larpeur Ave E, St. Paul, MN 55109		Mailing Address St. Paul Port Authority The Heights - Former Hillcrest 400 Wabasha St. N, Ste. #240, St. Paul, MN 55102 Fax (651) 223-5198			
4. Generator's Phone (651) 204-6241					
5. Transporter 1 Company Name <i>Nachos</i>		Phone: _____			
6. Transporter 2 Company Name		Phone: _____			
7. Designated Facility Name and Site Address SKB Rosemount Industrial Waste Facility 13425 Courthouse Blvd. Rosemount, MN 55068		651-438-1500			
8. U.S. DOT Description (including Proper Shipping Name)		9. Containers No. Type		10. Total Quantity	11. Unit Wt/Vol
a. Non-Hazardous Industrial Waste (Mercury Contaminated Soil <10mg/kg) Job #23-6600 Jesse Wilcox					
b.					
c.					
d.					
13. Additional Descriptions for Materials Listed Above (indicate waste stream Approval # below)		14. Special Handling Procedures for Wastes Listed Above			
a. MI 23-0134 Mercury Contaminated Soil <10mg/kg					
b. MI					
c. MI					
d. MI					
15. Special Handling Instructions and Additional Information Emergency Contact: _____		SKB Use Only Load # _____ Scale Wt. _____ Tons/Yds. _____			
16. GENERATOR'S CERTIFICATION: I hereby declare that the contents of this consignment are fully and accurately described above by proper shipping name and are classified, packed, marked, and labeled, and are in all respects in proper condition for transport by highway according to applicable international and national government regulations.					
Printed/Typed Name Agent for St. Paul Port Authority		Signature <i>W. H. Bratt</i>		Month 08	Day 28
17. Transporter 1 Acknowledged Receipt of Materials		Signature <i>J. Garcia</i>		Month 08	Day 29
Printed/Typed Name <i>J. Garcia</i>		Signature <i>J. Garcia</i>		Month 08	Day 29
18. Transporter 2 Acknowledgement of Receipt of Materials		Signature		Month	Day
Printed/Typed Name		Signature		Month	Day
19. Discrepancy Indication Space					
20. Facility Owner or Operator: Certification of receipt of non-hazardous materials covered by this Manifest except as noted in Item 19.					
Printed/Typed Name <i>Dave</i>		Signature <i>Dave</i>		Month 8	Day 29

White - Return to Generator

Canary - Facility Copy

Pink - Transporter

Goldenrod - Generator Copy

Industrial-Rosemont  
13425 Courthouse Blvd.  
Rosemount, MN 55068



197 CARL BOLANDER & SONS CO.  
251 STARKEY STREET  
ST. PAUL MN 55107

SITE	TICKET	GRID		WEIGHMASTER	
002	00840353	11		BROOKE H	
DATE IN	DATE OUT	TIME IN	TIME OUT	VEHICLE	ROLL OFF
08/29/23	08/29/23	08:18	08:18	MTS03	23-0134
REFERENCE			ORIGIN		
23-0134			VIN: YCD7287_MN_5AXLES		

SCALE 3 GROSS WT 72340 LB Inbound Ticket  
STORED TARE WT 32380 LB  
NET WEIGHT 39960 LB

QTY.	UNIT	DESCRIPTION	RATE	EXTENSION	FEE	TOTAL
19.98	TON	SOIL TON				

This facility will only accept non-hazardous industrial  
recyclables or construction, and demolition waste.

We will not accept any loads containing any  
non-approved wastes or hazardous waste.651-438-1500

Generator: ST PAUL PORT AUTHORITY-HEIGHTS

Address: 2200 Larpenteur Ave E

City/State St Paul, MN 55109

Manifest: 1954252

SIGNATURE \_\_\_\_\_

NET AMOUNT

TENDERED

CHANGE

CHECK NO.

Industrial-Rosemont  
13425 Courthouse Blvd.  
Rosemount, MN 55068

197 CARL BOLANDER & SONS CO.  
251 STARKEY STREET  
ST. PAUL MN 55107

SITE	TICKET	GRID		WEIGHMASTER	
002	00840353	11		BROOKE H	
DATE IN	DATE OUT	TIME IN	TIME OUT	VEHICLE	ROLL OFF
08/29/23	08/29/23	08:18	08:18	MTS03	23-0134
REFERENCE			ORIGIN		
23-0134			VIN: YCD7287_MN_5AXLES		

SCALE 3 GROSS WT 72340 LB Inbound Ticket  
STORED TARE WT 32380 LB  
NET WEIGHT 39960 LB

QTY.	UNIT	DESCRIPTION	RATE	EXTENSION	FEE	TOTAL
19.98	TON	SOIL TON				

This facility will only accept non-hazardous industrial  
recyclables or construction, and demolition waste.

We will not accept any loads containing any  
non-approved wastes or hazardous waste.651-438-1500

Generator: ST PAUL PORT AUTHORITY-HEIGHTS

Address: 2200 Larpenteur Ave E

City/State St Paul, MN 55109

Manifest: 1954252

SIGNATURE \_\_\_\_\_

NET AMOUNT

TENDERED

CHANGE

CHECK NO.



# SKB Rosemount Industrial Waste Facility

1954252

Shipping Manifest		1. Generator's US EPA ID No. (if any)		2. Page 1 of page(s)	
3. Generator's Name and Facility Address St. Paul Port Authority 2200 Larpenteur Ave E, St. Paul, MN 55109		Mailing Address St. Paul Port Authority The Heights - Former Hillcrest 400 Wabasha St. N, Ste. #240, St. Paul, MN 55102 Fax (651) 223-5198			
4. Generator's Phone (651) 204-6241					
5. Transporter 1 Company Name <b>MTS 03</b>		Phone:			
6. Transporter 2 Company Name		Phone:			
7. Designated Facility Name and Site Address SKB Rosemount Industrial Waste Facility 13425 Courthouse Blvd. Rosemount, MN 55068		651-438-1500			
8. U.S. DOT Description (including Proper Shipping Name)		9. Containers No. Type		10. Total Quantity	11. Unit Wt/Vol
a. Non-Hazardous Industrial Waste (Mercury Contaminated Soil <10mg/kg) Job #23-6600 Jesse Wilcox					
b.					
c.					
d.					
13. Additional Descriptions for Materials Listed Above (indicate waste stream Approval # below) a. MI 23-0134 Mercury Contaminated Soil <10mg/kg b. MI c. MI d. MI		14. Special Handling Procedures for Wastes Listed Above			
15. Special Handling Instructions and Additional Information Emergency Contact:		SKB Use Only Load # Scale Wt. Tons/Yds.			
16. GENERATOR'S CERTIFICATION: I hereby declare that the contents of this consignment are fully and accurately described above by proper shipping name and are classified, packed, marked, and labeled, and are in all respects in proper condition for transport by highway according to applicable international and national government regulations.					
Printed/Typed Name Agent for St. Paul Port Authority		Signature <i>Robert H. Butler</i>		Month 08	Day 28
17. Transporter 1 Acknowledged Receipt of Materials		Signature <i>[Signature]</i>		Year 2013	
Printed/Typed Name <i>Asadi</i>		Signature <i>[Signature]</i>		Month 08	Day 29
18. Transporter 2 Acknowledgement of Receipt of Materials		Signature		Year 2013	
Printed/Typed Name		Signature		Month	Day
19. Discrepancy Indication Space					
20. Facility Owner or Operator: Certification of receipt of non-hazardous materials covered by this Manifest except as noted in Item 19.					
Printed/Typed Name <i>BH</i>		Signature <i>[Signature]</i>		Month 08	Day 29
				Year 2013	

White - Return to Generator

Pink - Transporter

Canary - Facility Copy

Goldenrod - Generator Copy



Industrial-Rosemont  
13425 Courthouse Blvd.  
Rosemont, MN 55068



197 CARL BOLANDER & SONS CO.  
251 STARKEY STREET  
ST. PAUL MN 55107

SITE	TICKET	GRID		WEIGHMASTER	
002	00840356	11		SUE M	
DATE IN	DATE OUT	TIME IN	TIME OUT	VEHICLE	ROLL OFF
08/29/23	08/29/23	08:20	08:20	MHB69-1607	23-0134
REFERENCE			ORIGIN		
23-0134			VIN: YTC0957_MN_5AXLES		

SCALE 1 GROSS WT 75380 LB  
STORED TARE WT 32620 LB  
NET WEIGHT 42760 LB

Inbound Ticket

QTY.	UNIT	DESCRIPTION	RATE	EXTENSION	FEE	TOTAL
21.38	TON	SOIL TON				

This facility will only accept non-hazardous industrial  
recyclables or construction, and demolition waste.

We will not accept any loads containing any  
non-approved wastes or hazardous waste.651-438-1500

Generator: ST PAUL PORT AUTHORITY-HEIGHTS

Address: 2200 Larpenteur Ave E

City/State St Paul, MN 55109

Manifest: 1954401

SKB-WCI4410

SIGNATURE \_\_\_\_\_

NET AMOUNT

TENDERED

CHANGE

CHECK NO.

Industrial-Rosemont  
13425 Courthouse Blvd.  
Rosemont, MN 55068

197 CARL BOLANDER & SONS CO.  
251 STARKEY STREET  
ST. PAUL MN 55107

SITE	TICKET	GRID		WEIGHMASTER	
002	00840356	11		SUE M	
DATE IN	DATE OUT	TIME IN	TIME OUT	VEHICLE	ROLL OFF
08/29/23	08/29/23	08:20	08:20	MHB69-1607	23-0134
REFERENCE			ORIGIN		
23-0134			VIN: YTC0957_MN_5AXLES		

SCALE 1 GROSS WT 75380 LB  
STORED TARE WT 32620 LB  
NET WEIGHT 42760 LB

Inbound Ticket

QTY.	UNIT	DESCRIPTION	RATE	EXTENSION	FEE	TOTAL
21.38	TON	SOIL TON				

This facility will only accept non-hazardous industrial  
recyclables or construction, and demolition waste.

We will not accept any loads containing any  
non-approved wastes or hazardous waste.651-438-1500

Generator: ST PAUL PORT AUTHORITY-HEIGHTS

Address: 2200 Larpenteur Ave E

City/State St Paul, MN 55109

Manifest: 1954401

SKB-WCI4410

SIGNATURE \_\_\_\_\_

NET AMOUNT

TENDERED

CHANGE

CHECK NO.



# SKB Rosemount Industrial Waste Facility

1954401

Shipping Manifest		1. Generator's US EPA ID No. (if any)		2. Page 1 of page(s)		
3. Generator's Name and Facility Address St. Paul Port Authority 2200 Larpeur Ave E, St. Paul, MN 55109		Mailing Address St. Paul Port Authority The Heights - Former Hillcrest 400 Wabasha St. N, Ste. #240, St. Paul, MN 55102 Fax (651) 223-5198				
4. Generator's Phone (651) 204-6241						
5. Transporter 1 Company Name <i>MHB Trucking LLC</i>		Phone:				
6. Transporter 2 Company Name		Phone:				
7. Designated Facility Name and Site Address SKB Rosemount Industrial Waste Facility 13425 Courthouse Blvd. Rosemount, MN 55068		651-438-1500				
8. U.S. DOT Description (including Proper Shipping Name)		9. Containers		10. Total Quantity	11. Unit Wt/Vol	12. Waste Profile Sheet #
		No.	Type			
a. Non-Hazardous Industrial Waste (Mercury Contaminated Soil <10mg/kg) Job #23-6600 Jesse Wilcox						
b.						
c.						
d.						
13. Additional Descriptions for Materials Listed Above (indicate waste stream Approval # below) a. MI 23-0134 Mercury Contaminated Soil <10mg/kg b. MI c. MI d. MI		14. Special Handling Procedures for Wastes Listed Above				
15. Special Handling Instructions and Additional Information Emergency Contact:		SKB Use Only Load # Scale Wt. Tons/Yds.				
16. GENERATOR'S CERTIFICATION: I hereby declare that the contents of this consignment are fully and accurately described above by proper shipping name and are classified, packed, marked, and labeled, and are in all respects in proper condition for transport by highway according to applicable international and national government regulations.						
Printed/Typed Name Agent for St. Paul Port Authority		Signature <i>Pat H. Proff</i>		Month Day Year 08 28 23		
17. Transporter 1 Acknowledged Receipt of Materials		Printed/Typed Name <i>Michael Hartman Booth</i>		Signature <i>[Signature]</i>		
18. Transporter 2 Acknowledgement of Receipt of Materials		Printed/Typed Name		Signature		
19. Discrepancy Indication Space						
20. Facility Owner or Operator: Certification of receipt of non-hazardous materials covered by this Manifest except as noted in Item 19.						
Printed/Typed Name <i>[Signature]</i>		Signature <i>[Signature]</i>		Month Day Year 08 29 23		

White - Return to Generator

Canary - Facility Copy

Pink - Transporter

Goldenrod - Generator Copy

Industrial-Rosemont  
13425 Courthouse Blvd.  
Rosemont, MN 55068

197 CARL BOLANDER & SONS CO.  
251 STARKEY STREET  
ST. PAUL MN 55107



SITE	TICKET	GRID		WEIGHMASTER	
002	00840357	11		DAVID	
DATE IN	DATE OUT	TIME IN	TIME OUT	VEHICLE	ROLL OFF
08/29/23	08/29/23	08:21	08:21	PT133-1801	23-0134
REFERENCE			ORIGIN		
23-0134			VIN: YTD9664_MN_SAXLES		

SCALE 2 GROSS WT 73260 LB Inbound Ticket  
STORED TARE WT 35660 LB  
NET WEIGHT 37600 LB

QTY.	UNIT	DESCRIPTION	RATE	EXTENSION	FEE	TOTAL
18.80	TON	SOIL TON				

This facility will only accept non-hazardous industrial  
recyclables or construction, and demolition waste.

We will not accept any loads containing any  
non-approved wastes or hazardous waste.651-438-1500

Generator: ST PAUL PORT AUTHORITY-HEIGHTS

Address: 2200 Larpenteur Ave E

City/State: St Paul, MN 55109

Manifest: 1954399

SKB-WCI4410

SIGNATURE \_\_\_\_\_

NET AMOUNT

TENDERED

CHANGE

CHECK NO.

Industrial-Rosemont  
13425 Courthouse Blvd.  
Rosemont, MN 55068

197 CARL BOLANDER & SONS CO.  
251 STARKEY STREET  
ST. PAUL MN 55107

SITE	TICKET	GRID		WEIGHMASTER	
002	00840357	11		DAVID	
DATE IN	DATE OUT	TIME IN	TIME OUT	VEHICLE	ROLL OFF
08/29/23	08/29/23	08:21	08:21	PT133-1801	23-0134
REFERENCE			ORIGIN		
23-0134			VIN: YTD9664_MN_SAXLES		

SCALE 2 GROSS WT 73260 LB Inbound Ticket  
STORED TARE WT 35660 LB  
NET WEIGHT 37600 LB

QTY.	UNIT	DESCRIPTION	RATE	EXTENSION	FEE	TOTAL
18.80	TON	SOIL TON				

This facility will only accept non-hazardous industrial  
recyclables or construction, and demolition waste.

We will not accept any loads containing any  
non-approved wastes or hazardous waste.651-438-1500

Generator: ST PAUL PORT AUTHORITY-HEIGHTS

Address: 2200 Larpenteur Ave E

City/State: St Paul, MN 55109

Manifest: 1954399

SKB-WCI4410

SIGNATURE \_\_\_\_\_

NET AMOUNT

TENDERED

CHANGE

CHECK NO.



# SKB Rosemount Industrial Waste Facility

1954399

Shipping Manifest		1. Generator's US EPA ID No. (if any)		2. Page 1 of page(s)	
3. Generator's Name and Facility Address St. Paul Port Authority 2200 Larpenteur Ave E, St. Paul, MN 55109		Mailing Address St. Paul Port Authority The Heights - Former Hillcrest 400 Wabasha St. N, Ste. #240, St. Paul, MN 55102 Fax (651) 223-5198			
4. Generator's Phone (651) 204-6241					
5. Transporter 1 Company Name <i>Patriot Trucking</i>		Phone:			
6. Transporter 2 Company Name		Phone:			
7. Designated Facility Name and Site Address SKB Rosemount Industrial Waste Facility 13425 Courthouse Blvd. Rosemount, MN 55068		651-438-1500			
8. U.S. DOT Description (including Proper Shipping Name)		9. Containers		10. Total Quantity	11. Unit Wt/Vol
		No.	Type		
a. Non-Hazardous Industrial Waste (Mercury Contaminated Soil <10mg/kg) Job #23-6600 Jesse Wilcox					
b.					
c.					
d.					
13. Additional Descriptions for Materials Listed Above (indicate waste stream Approval # below) a. MI 23-0134 Mercury Contaminated Soil <10mg/kg b. MI c. MI d. MI		14. Special Handling Procedures for Wastes Listed Above			
15. Special Handling Instructions and Additional Information Emergency Contact:		SKB Use Only Load # _____ Scale Wt. _____ Tons/Yds. _____			
16. GENERATOR'S CERTIFICATION: I hereby declare that the contents of this consignment are fully and accurately described above by proper shipping name and are classified, packed, marked, and labeled, and are in all respects in proper condition for transport by highway according to applicable international and national government regulations.					
Printed/Typed Name Agent for St. Paul Port Authority		Signature <i>[Signature]</i>		Month 08	Day 28
17. Transporter 1 Acknowledged of Receipt of Materials		Signature <i>[Signature]</i>		Month 08	Day 29
Printed/Typed Name <i>[Signature]</i>		Signature <i>[Signature]</i>		Month 08	Day 29
18. Transporter 2 Acknowledgement of Receipt of Materials		Signature		Month	Day
Printed/Typed Name		Signature		Month	Day
19. Discrepancy Indication Space					
20. Facility Owner or Operator: Certification of receipt of non-hazardous materials covered by this Manifest except as noted in Item 19.					
Printed/Typed Name <i>Dane</i>		Signature <i>Dane</i>		Month 8	Day 29

White - Return to Generator

Canary - Facility Copy

Pink - Transporter

Goldenrod - Generator Copy

Industrial-Rosemont  
13425 Courthouse Blvd.  
Rosemont, MN 55068



197 CARL BOLANDER & SONS CO.  
251 STARKEY STREET  
ST. PAUL MN 55107

SITE	TICKET	GRID		WEIGHMASTER	
002	00840358	11		SUE M	
DATE IN	DATE OUT	TIME IN	TIME OUT	VEHICLE	ROLL OFF
08/29/23	08/29/23	08:22	08:22	PT8-2079	23-0134
REFERENCE			ORIGIN		
23-0134			VIN: YTA3840_MN_5ALXES		

SCALE 1 GROSS WT 74500 LB Inbound Ticket  
STORED TARE WT 33320 LB  
NET WEIGHT 41180 LB

QTY.	UNIT	DESCRIPTION	RATE	EXTENSION	FEE	TOTAL
20.59	TON	SOIL TON				

This facility will only accept non-hazardous industrial  
recyclables or construction, and demolition waste.

We will not accept any loads containing any  
non-approved wastes or hazardous waste.651-438-1500

Generator: ST PAUL PORT AUTHORITY-HEIGHTS

Address: 2200 Larpenteur Ave E

City/State: St Paul, MN 55109

Manifest: 1954400  
SKB-WC14410

SIGNATURE \_\_\_\_\_

NET AMOUNT

TENDERED

CHANGE

CHECK NO.

Industrial-Rosemont  
13425 Courthouse Blvd.  
Rosemont, MN 55068

197 CARL BOLANDER & SONS CO.  
251 STARKEY STREET  
ST. PAUL MN 55107

SITE	TICKET	GRID		WEIGHMASTER	
002	00840358	11		SUE M	
DATE IN	DATE OUT	TIME IN	TIME OUT	VEHICLE	ROLL OFF
08/29/23	08/29/23	08:22	08:22	PT8-2079	23-0134
REFERENCE			ORIGIN		
23-0134			VIN: YTA3840_MN_5ALXES		

SCALE 1 GROSS WT 74500 LB Inbound Ticket  
STORED TARE WT 33320 LB  
NET WEIGHT 41180 LB

QTY.	UNIT	DESCRIPTION	RATE	EXTENSION	FEE	TOTAL
20.59	TON	SOIL TON				

This facility will only accept non-hazardous industrial  
recyclables or construction, and demolition waste.

We will not accept any loads containing any  
non-approved wastes or hazardous waste.651-438-1500

Generator: ST PAUL PORT AUTHORITY-HEIGHTS

Address: 2200 Larpenteur Ave E

City/State: St Paul, MN 55109

Manifest: 1954400  
SKB-WC14410

SIGNATURE \_\_\_\_\_

NET AMOUNT

TENDERED

CHANGE

CHECK NO.



# SKB Rosemount Industrial Waste Facility

1954400

Shipping Manifest		1. Generator's US EPA ID No. (if any)		2. Page 1 of page(s)	
3. Generator's Name and Facility Address St. Paul Port Authority 2200 Larpentour Ave E, St. Paul, MN 55109		Mailing Address St. Paul Port Authority The Heights - Former Hillcrest 400 Wabasha St. N, Ste. #240, St. Paul, MN 55102 Fax (651) 223-5198			
4. Generator's Phone (651) 204-6241					
5. Transporter 1 Company Name <i>[Signature]</i>		Phone:			
6. Transporter 2 Company Name		Phone:			
7. Designated Facility Name and Site Address SKB Rosemount Industrial Waste Facility 13425 Courthouse Blvd. Rosemount, MN 55068		651-438-1500			
8. U.S. DOT Description (including Proper Shipping Name)		9. Containers No. Type		10. Total Quantity	11. Unit Wt/Vol
a. Non-Hazardous Industrial Waste (Mercury Contaminated Soil <10mg/kg) Job #23-6600 Jesse Wilcox					
b.					
c.					
d.					
13. Additional Descriptions for Materials Listed Above (indicate waste stream Approval # below) a. MI 23-0134 Mercury Contaminated Soil <10mg/kg b. MI c. MI d. MI		14. Special Handling Procedures for Wastes Listed Above			
15. Special Handling Instructions and Additional Information Emergency Contact:		SKB Use Only Load # Scale Wt. Tons/Yds.			
16. GENERATOR'S CERTIFICATION: I hereby declare that the contents of this consignment are fully and accurately described above by proper shipping name and are classified, packed, marked, and labeled, and are in all respects in proper condition for transport by highway according to applicable international and national government regulations.					
Printed/Typed Name Agent for St. Paul Port Authority		Signature <i>[Signature]</i>		Month Day Year 08 28 23	
17. Transporter 1 Acknowledged Receipt of Materials		Signature <i>[Signature]</i>		Month Day Year 08 29 23	
18. Transporter 2 Acknowledgement of Receipt of Materials		Signature		Month Day Year	
19. Discrepancy Indication Space					
20. Facility Owner or Operator: Certification of receipt of non-hazardous materials covered by this Manifest except as noted in Item 19.					
Printed/Typed Name <i>[Signature]</i>		Signature <i>[Signature]</i>		Month Day Year 08 29 23	

White - Return to Generator

Canary - Facility Copy

Pink - Transporter

Goldenrod - Generator Copy

Industrial-Rosemont  
13425 Courthouse Blvd.  
Rosemont, MN 55068



197 CARL BOLANDER & SONS CO.  
251 STARKEY STREET  
ST. PAUL MN 55107

SITE	TICKET	GRID		WEIGHMASTER	
002	00840360	11		DAVID	
DATE IN	DATE OUT	TIME IN	TIME OUT	VEHICLE	ROLL OFF
08/29/23	08/29/23	08:23	08:23	ETS03-618	23-0134
REFERENCE			ORIGIN		
23-0134			VIN: YTC8360_MN_6AXLES-4		

SCALE 2 GROSS WT 77280 LB  
STORED TARE WT 34180 LB  
NET WEIGHT 43100 LB

Inbound Ticket

QTY.	UNIT	DESCRIPTION	RATE	EXTENSION	FEE	TOTAL
21.55	TON	SOIL TON				

This facility will only accept non-hazardous industrial  
recyclables or construction, and demolition waste.

We will not accept any loads containing any  
non-approved wastes or hazardous waste.651-438-1500

Generator: ST PAUL PORT AUTHORITY-HEIGHTS

Address: 2200 Larpenteur Ave E

City/State: St Paul, MN 55109

Manifest: 1954403

SIGNATURE \_\_\_\_\_

NET AMOUNT

TENDERED

CHANGE

CHECK NO.

Industrial-Rosemont  
13425 Courthouse Blvd.  
Rosemont, MN 55068

197 CARL BOLANDER & SONS CO.  
251 STARKEY STREET  
ST. PAUL MN 55107

SITE	TICKET	GRID		WEIGHMASTER	
002	00840360	11		DAVID	
DATE IN	DATE OUT	TIME IN	TIME OUT	VEHICLE	ROLL OFF
08/29/23	08/29/23	08:23	08:23	ETS03-618	23-0134
REFERENCE			ORIGIN		
23-0134			VIN: YTC8360_MN_6AXLES-4		

SCALE 2 GROSS WT 77280 LB  
STORED TARE WT 34180 LB  
NET WEIGHT 43100 LB

Inbound Ticket

QTY.	UNIT	DESCRIPTION	RATE	EXTENSION	FEE	TOTAL
21.55	TON	SOIL TON				

This facility will only accept non-hazardous industrial  
recyclables or construction, and demolition waste.

We will not accept any loads containing any  
non-approved wastes or hazardous waste.651-438-1500

Generator: ST PAUL PORT AUTHORITY-HEIGHTS

Address: 2200 Larpenteur Ave E

City/State: St Paul, MN 55109

Manifest: 1954403

SIGNATURE \_\_\_\_\_

NET AMOUNT

TENDERED

CHANGE

CHECK NO.



# SKB Rosemount Industrial Waste Facility

1954403

Shipping Manifest		1. Generator's US EPA ID No. (if any)		2. Page 1 of page(s)	
3. Generator's Name and Facility Address St. Paul Port Authority 2200 Larpeur Ave E, St. Paul, MN 55109		Mailing Address St. Paul Port Authority The Heights - Former Hillcrest 400 Wabasha St. N, Ste. #240, St. Paul, MN 55102 Fax (651) 223-5198			
4. Generator's Phone (651) 204-6241		5. Transporter 1 Company Name <b>ETI 03/6-18</b>			
6. Transporter 2 Company Name		Phone:			
7. Designated Facility Name and Site Address SKB Rosemount Industrial Waste Facility 13425 Courthouse Blvd. Rosemount, MN 55068		651-438-1500			
8. U.S. DOT Description (including Proper Shipping Name)		9. Containers No. Type		10. Total Quantity	11. Unit Wt/Vol
a. Non-Hazardous Industrial Waste (Mercury Contaminated Soil <10mg/kg) Job #23-6600 Jesse Wilcox					
b.					
c.					
d.					
13. Additional Descriptions for Materials Listed Above (indicate waste stream Approval # below) a. MI 23-0134 Mercury Contaminated Soil <10mg/kg b. MI c. MI d. MI		14. Special Handling Procedures for Wastes Listed Above			
15. Special Handling Instructions and Additional Information Emergency Contact:		SKB Use Only Load # Scale Wt. Tons/Yds.			
16. GENERATOR'S CERTIFICATION: I hereby declare that the contents of this consignment are fully and accurately described above by proper shipping name and are classified, packed, marked, and labeled, and are in all respects in proper condition for transport by highway according to applicable international and national government regulations.					
Printed/Typed Name Agent for St. Paul Port Authority		Signature <b>Pat H. [Signature]</b>		Month 08	Day 28
17. Transporter 1 Acknowledged Receipt of Materials		Signature <b>[Signature]</b>		Year 23	
Printed/Typed Name <b>Mark Schuch</b>		Signature <b>[Signature]</b>		Month 08	Day 29
18. Transporter 2 Acknowledgement of Receipt of Materials		Signature		Year 23	
Printed/Typed Name		Signature		Month	Day
19. Discrepancy Indication Space					
20. Facility Owner or Operator: Certification of receipt of non-hazardous materials covered by this Manifest except as noted in Item 19.					
Printed/Typed Name <b>Dave</b>		Signature <b>Dave</b>		Month 08	Day 29
				Year 23	

White - Return to Generator

Canary - Facility Copy

Pink - Transporter

Goldenrod - Generator Copy



Industrial-Rosemont  
13425 Courthouse Blvd.  
Rosemont, MN 55068

197 CARL BOLANDER & SONS CO.  
251 STARKEY STREET  
ST. PAUL MN 55107



SITE	TICKET	GRID		WEIGHMASTER	
002	00840362	11		SUE M	
DATE IN	DATE OUT	TIME IN	TIME OUT	VEHICLE	ROLL OFF
08/29/23	08/29/23	08:23	08:23	ETS26-512	23-0134
REFERENCE			ORIGIN		
23-0134			VIN: YTC7602_MN_6AXLES		

SCALE 1 GROSS WT 74880 LB Inbound Ticket  
STORED TARE WT 31680 LB  
NET WEIGHT 43200 LB

QTY.	UNIT	DESCRIPTION	RATE	EXTENSION	FEE	TOTAL
21.60	TON	SOIL TON				

This facility will only accept non-hazardous industrial  
recyclables or construction, and demolition waste.  
We will not accept any loads containing any  
non-approved wastes or hazardous waste.651-438-1500

Generator: ST PAUL PORT AUTHORITY-HEIGHTS  
Address: 2200 Larpenteur Ave E  
City/State St Paul, MN 55109  
Manifest: 1954404

SKB-WCI4410

SIGNATURE \_\_\_\_\_

NET AMOUNT

TENDERED

CHANGE

CHECK NO.

Industrial-Rosemont  
13425 Courthouse Blvd.  
Rosemont, MN 55068

197 CARL BOLANDER & SONS CO.  
251 STARKEY STREET  
ST. PAUL MN 55107

SITE	TICKET	GRID		WEIGHMASTER	
002	00840362	11		SUE M	
DATE IN	DATE OUT	TIME IN	TIME OUT	VEHICLE	ROLL OFF
08/29/23	08/29/23	08:23	08:23	ETS26-512	23-0134
REFERENCE			ORIGIN		
23-0134			VIN: YTC7602_MN_6AXLES		

SCALE 1 GROSS WT 74880 LB Inbound Ticket  
STORED TARE WT 31680 LB  
NET WEIGHT 43200 LB

QTY.	UNIT	DESCRIPTION	RATE	EXTENSION	FEE	TOTAL
21.60	TON	SOIL TON				

This facility will only accept non-hazardous industrial  
recyclables or construction, and demolition waste.  
We will not accept any loads containing any  
non-approved wastes or hazardous waste.651-438-1500

Generator: ST PAUL PORT AUTHORITY-HEIGHTS  
Address: 2200 Larpenteur Ave E  
City/State St Paul, MN 55109  
Manifest: 1954404

SKB-WCI4410

SIGNATURE \_\_\_\_\_

NET AMOUNT

TENDERED

CHANGE

CHECK NO.



# SKB Rosemount Industrial Waste Facility

1954404

Shipping Manifest		1. Generator's US EPA ID No. (if any)		2. Page 1 of _____ page(s)	
3. Generator's Name and Facility Address St. Paul Port Authority 2200 Larpenteur Ave E, St. Paul, MN 55109		Mailing Address St. Paul Port Authority The Heights - Former Hillcrest 400 Wabasha St. N, Ste. #240, St. Paul, MN 55102 Fax (651) 223-5198			
4. Generator's Phone (651) 204-6241		Phone: _____			
5. Transporter 1 Company Name <i>Equipment Transport #26 TRAILER 15-12</i>		Phone: _____			
6. Transporter 2 Company Name		Phone: _____			
7. Designated Facility Name and Site Address SKB Rosemount Industrial Waste Facility 13425 Courthouse Blvd. Rosemount, MN 55068		651-438-1500			
8. U.S. DOT Description (including Proper Shipping Name)		9. Containers		10. Total Quantity	11. Unit Wt/Vol
		No.	Type		
a. Non-Hazardous Industrial Waste (Mercury Contaminated Soil <10mg/kg) Job #23-6600 Jesse Wilcox					
b.					
c.					
d.					
13. Additional Descriptions for Materials Listed Above (indicate waste stream Approval # below)		14. Special Handling Procedures for Wastes Listed Above			
a. MI 23-0134 Mercury Contaminated Soil <10mg/kg					
b. MI					
c. MI					
d. MI					
15. Special Handling Instructions and Additional Information Emergency Contact: _____		SKB Use Only Load # _____ Scale Wt. _____ Tons/Yds. _____			
16. GENERATOR'S CERTIFICATION: I hereby declare that the contents of this consignment are fully and accurately described above by proper shipping name and are classified, packed, marked, and labeled, and are in all respects in proper condition for transport by highway according to applicable international and national government regulations.					
Printed/Typed Name Agent for St. Paul Port Authority		Signature <i>Pat H. Proff</i>		Month	Day
				08	28
				23	
17. Transporter 1 Acknowledged Receipt of Materials		Signature <i>[Signature]</i>		Month	Day
Printed/Typed Name <i>Ben Pilot</i>				08	29
				23	
18. Transporter 2 Acknowledgement of Receipt of Materials		Signature		Month	Day
Printed/Typed Name					
19. Discrepancy Indication Space					
20. Facility Owner or Operator: Certification of receipt of non-hazardous materials covered by this Manifest except as noted in Item 19.					
Printed/Typed Name <i>[Signature]</i>		Signature <i>[Signature]</i>		Month	Day
				08	29
				23	

White - Return to Generator

Canary - Facility Copy

Pink - Transporter

Goldenrod - Generator Copy

Industrial-Rosemont  
13425 Courthouse Blvd.  
Rosemont, MN 55068

197 CARL BOLANDER & SONS CO.  
251 STARKEY STREET  
ST. PAUL MN 55107



SITE	TICKET	GRID		WEIGHMASTER	
002	00840364	11		SUE M	
DATE IN	DATE OUT	TIME IN	TIME OUT	VEHICLE	ROLL OFF
08/29/23	08/29/23	08:25	08:25	ETS38-1812	23-0134
REFERENCE			ORIGIN		
23-0134			VIN: YCB2643_MN_4AXLES		

SCALE 1 GROSS WT 77300 LB  
STORED TARE WT 31860 LB  
NET WEIGHT 45440 LB

Inbound Ticket

QTY.	UNIT	DESCRIPTION	RATE	EXTENSION	FEE	TOTAL
22.72	TON	SOIL TON				

This facility will only accept non-hazardous industrial recyclables or construction, and demolition waste.

We will not accept any loads containing any non-approved wastes or hazardous waste.651-438-1500

Generator: ST PAUL PORT AUTHORITY-HEIGHTS

Address: 2200 Larpenteur Ave E

City/State: St Paul, MN 55109

Manifest: 1954405

SKB-WCI4410

SIGNATURE \_\_\_\_\_

NET AMOUNT

TENDERED

CHANGE

CHECK NO.

Industrial-Rosemont  
13425 Courthouse Blvd.  
Rosemont, MN 55068

197 CARL BOLANDER & SONS CO.  
251 STARKEY STREET  
ST. PAUL MN 55107

SITE	TICKET	GRID		WEIGHMASTER	
002	00840364	11		SUE M	
DATE IN	DATE OUT	TIME IN	TIME OUT	VEHICLE	ROLL OFF
08/29/23	08/29/23	08:25	08:25	ETS38-1812	23-0134
REFERENCE			ORIGIN		
23-0134			VIN: YCB2643_MN_4AXLES		

SCALE 1 GROSS WT 77300 LB  
STORED TARE WT 31860 LB  
NET WEIGHT 45440 LB

Inbound Ticket

QTY.	UNIT	DESCRIPTION	RATE	EXTENSION	FEE	TOTAL
22.72	TON	SOIL TON				

This facility will only accept non-hazardous industrial recyclables or construction, and demolition waste.

We will not accept any loads containing any non-approved wastes or hazardous waste.651-438-1500

Generator: ST PAUL PORT AUTHORITY-HEIGHTS

Address: 2200 Larpenteur Ave E

City/State: St Paul, MN 55109

Manifest: 1954405

SKB-WCI4410

SIGNATURE \_\_\_\_\_

NET AMOUNT

TENDERED

CHANGE

CHECK NO.



# SKB Rosemount Industrial Waste Facility

1954405

Shipping Manifest		1. Generator's US EPA ID No. (if any)		2. Page 1 of page(s)	
3. Generator's Name and Facility Address St. Paul Port Authority 2200 Larpenteur Ave E, St. Paul, MN 55109		Mailing Address St. Paul Port Authority The Heights - Former Hillcrest 400 Wabasha St. N, Ste. #240, St. Paul, MN 55102 Fax (651) 223-5198			
4. Generator's Phone (651) 204-6241					
5. Transporter 1 Company Name <b>ETI #38</b>		18-12		Phone:	
6. Transporter 2 Company Name		Phone:			
7. Designated Facility Name and Site Address SKB Rosemount Industrial Waste Facility 13425 Courthouse Blvd. Rosemount, MN 55068		651-438-1500			
8. U.S. DOT Description (including Proper Shipping Name)		9. Containers No. Type		10. Total Quantity	11. Unit Wt/Vol
a. Non-Hazardous Industrial Waste (Mercury Contaminated Soil <10mg/kg) Job #23-6600 Jesse Wilcox					
b.					
c.					
d.					
13. Additional Descriptions for Materials Listed Above (indicate waste stream Approval # below) a. MI 23-0134 Mercury Contaminated Soil <10mg/kg b. MI c. MI d. MI		14. Special Handling Procedures for Wastes Listed Above			
15. Special Handling Instructions and Additional Information Emergency Contact:		SKB Use Only Load # Scale Wt. Tons/Yds.			
16. GENERATOR'S CERTIFICATION: I hereby declare that the contents of this consignment are fully and accurately described above by proper shipping name and are classified, packed, marked, and labeled, and are in all respects in proper condition for transport by highway according to applicable international and national government regulations.					
Printed/Typed Name Agent for St. Paul Port Authority		Signature <i>John H. Butts</i>		Month 08	Day 28
17. Transporter 1 Acknowledged of Receipt of Materials		Signature <i>Mike Boasse</i>		Year 2013	
Printed/Typed Name <b>Mike Boasse</b>		Signature		Month 08	Day 29
18. Transporter 2 Acknowledgement of Receipt of Materials		Signature		Year 2013	
Printed/Typed Name		Signature		Month	Day
19. Discrepancy Indication Space					
20. Facility Owner or Operator: Certification of receipt of non-hazardous materials covered by this Manifest except as noted in Item 19.					
Printed/Typed Name <i>sm</i>		Signature <i>sm</i>		Month 8	Day 29
				Year 2013	

White - Return to Generator

Canary - Facility Copy

Pink - Transporter

Goldenrod - Generator Copy

Industrial-Rosemont  
13425 Courthouse Blvd.  
Rosemont, MN 55068



197 CARL BOLANDER & SONS CO.  
251 STARKEY STREET  
ST. PAUL MN 55107

SITE		TICKET		GRID		WEIGHMASTER					
002		00840366		11		BROOKE H					
DATE IN		DATE OUT		TIME IN		TIME OUT		VEHICLE		ROLL OFF	
08/29/23		08/29/23		08:26		08:26		MJT45		23-0134	
REFERENCE						ORIGIN					
23-0134						VIN: YBY6193_MN_6AXLES					

SCALE 3 GROSS WT 69660 LB Inbound Ticket  
STORED TARE WT 30640 LB  
NET WEIGHT 39020 LB

QTY.	UNIT	DESCRIPTION	RATE	EXTENSION	FEE	TOTAL
19.51	TON	SOIL TON				

This facility will only accept non-hazardous industrial  
recyclables or construction, and demolition waste.

We will not accept any loads containing any  
non-approved wastes or hazardous waste.651-438-1500

Generator: ST PAUL PORT AUTHORITY-HEIGHTS

Address: 2200 Larpenteur Ave E

City/State: St Paul, MN 55109

Manifest: 1954254

SIGNATURE \_\_\_\_\_

NET AMOUNT

TENDERED

CHANGE

CHECK NO.

Industrial-Rosemont  
13425 Courthouse Blvd.  
Rosemont, MN 55068

197 CARL BOLANDER & SONS CO.  
251 STARKEY STREET  
ST. PAUL MN 55107

SITE		TICKET		GRID		WEIGHMASTER					
002		00840366		11		BROOKE H					
DATE IN		DATE OUT		TIME IN		TIME OUT		VEHICLE		ROLL OFF	
08/29/23		08/29/23		08:26		08:26		MJT45		23-0134	
REFERENCE						ORIGIN					
23-0134						VIN: YBY6193_MN_6AXLES					

SCALE 3 GROSS WT 69660 LB Inbound Ticket  
STORED TARE WT 30640 LB  
NET WEIGHT 39020 LB

QTY.	UNIT	DESCRIPTION	RATE	EXTENSION	FEE	TOTAL
19.51	TON	SOIL TON				

This facility will only accept non-hazardous industrial  
recyclables or construction, and demolition waste.

We will not accept any loads containing any  
non-approved wastes or hazardous waste.651-438-1500

Generator: ST PAUL PORT AUTHORITY-HEIGHTS

Address: 2200 Larpenteur Ave E

City/State: St Paul, MN 55109

Manifest: 1954254

SKB-WCI4410

SIGNATURE \_\_\_\_\_

NET AMOUNT

TENDERED

CHANGE

CHECK NO.



# SKB Rosemount Industrial Waste Facility

1954254

Shipping Manifest		1. Generator's US EPA ID No. (if any)		2. Page 1 of page(s)	
3. Generator's Name and Facility Address St. Paul Port Authority 2200 Larpenteur Ave E, St. Paul, MN 55109		Mailing Address St. Paul Port Authority The Heights - Former Hillcrest 400 Wabasha St. N, Ste. #240, St. Paul, MN 55102 Fax (651) 223-5198			
4. Generator's Phone (651) 204-6241					
5. Transporter 1 Company Name <i>MKT</i>		Phone:			
6. Transporter 2 Company Name		Phone:			
7. Designated Facility Name and Site Address		SKB Rosemount Industrial Waste Facility 13425 Courthouse Blvd. Rosemount, MN 55068 651-438-1500			
8. U.S. DOT Description (including Proper Shipping Name)		9. Containers		10. Total Quantity	11. Unit Wt/Vol
		No.	Type		
a. Non-Hazardous Industrial Waste (Mercury Contaminated Soil <10mg/kg) Job #23-6600 Jesse Wilcox					
b.					
c.					
d.					
13. Additional Descriptions for Materials Listed Above (indicate waste stream Approval # below)		14. Special Handling Procedures for Wastes Listed Above			
a. MI 23-0134 Mercury Contaminated Soil <10mg/kg					
b. MI					
c. MI					
d. MI					
15. Special Handling Instructions and Additional Information		SKB Use Only			
Emergency Contact:		Load #			
		Scale Wt.			
		Tons/Yds.			
16. GENERATOR'S CERTIFICATION: I hereby declare that the contents of this consignment are fully and accurately described above by proper shipping name and are classified, packed, marked, and labeled, and are in all respects in proper condition for transport by highway according to applicable international and national government regulations.					
Printed/Typed Name Agent for St. Paul Port Authority		Signature <i>John H. B...</i>		Month	Day
				08	28
				2	3
17. Transporter 1 Acknowledged Receipt of Materials		Signature <i>[Signature]</i>		Month	Day
Printed/Typed Name				08	29
				2	3
18. Transporter 2 Acknowledgement of Receipt of Materials		Signature		Month	Day
Printed/Typed Name					
19. Discrepancy Indication Space					
20. Facility Owner or Operator: Certification of receipt of non-hazardous materials covered by this Manifest except as noted in Item 19.					
Printed/Typed Name <i>BH</i>		Signature <i>[Signature]</i>		Month	Day
				8	29
				2	3

White - Return to Generator

Canary - Facility Copy

Pink - Transporter

Goldenrod - Generator Copy

Industrial-Rosemont  
13425 Courthouse Blvd.  
Rosemount, MN 55068

197 CARL BOLANDER & SONS CO.  
251 STARKEY STREET  
ST. PAUL MN 55107



SITE	TICKET	GRID		WEIGHMASTER	
002	00840367	11		SUE M	
DATE IN	DATE OUT	TIME IN	TIME OUT	VEHICLE	ROLL OFF
08/29/23	08/29/23	08:26	08:26	RPS18-435	23-0134
REFERENCE			ORIGIN		
23-0134			VIN: PAS0788_MN_6AXLES-3		

SCALE 1 GROSS WT 82460 LB Inbound Ticket  
STORED TARE WT 37640 LB  
NET WEIGHT 44820 LB

QTY.	UNIT	DESCRIPTION	RATE	EXTENSION	FEE	TOTAL
22.41	TON	SOIL TON				

This facility will only accept non-hazardous industrial  
recyclables or construction, and demolition waste.

We will not accept any loads containing any  
non-approved wastes or hazardous waste.651-438-1500

Generator: ST PAUL PORT AUTHORITY-HEIGHTS

Address: 2200 Larpenteur Ave E

City/State: St Paul, MN 55109

Manifest: 1954402  
SKB-WCI4410

SIGNATURE \_\_\_\_\_

NET AMOUNT

TENDERED

CHANGE

CHECK NO.

Industrial-Rosemont  
13425 Courthouse Blvd.  
Rosemount, MN 55068

197 CARL BOLANDER & SONS CO.  
251 STARKEY STREET  
ST. PAUL MN 55107

SITE	TICKET	GRID		WEIGHMASTER	
002	00840367	11		SUE M	
DATE IN	DATE OUT	TIME IN	TIME OUT	VEHICLE	ROLL OFF
08/29/23	08/29/23	08:26	08:26	RPS18-435	23-0134
REFERENCE			ORIGIN		
23-0134			VIN: PAS0788_MN_6AXLES-3		

SCALE 1 GROSS WT 82460 LB Inbound Ticket  
STORED TARE WT 37640 LB  
NET WEIGHT 44820 LB

QTY.	UNIT	DESCRIPTION	RATE	EXTENSION	FEE	TOTAL
22.41	TON	SOIL TON				

This facility will only accept non-hazardous industrial  
recyclables or construction, and demolition waste.

We will not accept any loads containing any  
non-approved wastes or hazardous waste.651-438-1500

Generator: ST PAUL PORT AUTHORITY-HEIGHTS

Address: 2200 Larpenteur Ave E

City/State: St Paul, MN 55109

Manifest: 1954402  
SKB-WCI4410

SIGNATURE \_\_\_\_\_

NET AMOUNT

TENDERED

CHANGE

CHECK NO.



# SKB Rosemount Industrial Waste Facility

1954402

Shipping Manifest		1. Generator's US EPA ID No. (if any)		2. Page 1 of page(s)	
3. Generator's Name and Facility Address St. Paul Port Authority 2200 Larpenteur Ave E, St. Paul, MN 55109		Mailing Address St. Paul Port Authority The Heights - Former Hillcrest 400 Wabasha St. N, Ste. #240, St. Paul, MN 55102 Fax (651) 223-5198			
4. Generator's Phone (651) 204-6241					
5. Transporter 1 Company Name <b>RRS Transp</b>		Phone: <b>612 991 2918</b>			
6. Transporter 2 Company Name		Phone:			
7. Designated Facility Name and Site Address SKB Rosemount Industrial Waste Facility 13425 Courthouse Blvd. Rosemount, MN 55068		651-438-1500			
8. U.S. DOT Description (including Proper Shipping Name)		9. Containers No. Type		10. Total Quantity	11. Unit Wt/Vol
a. Non-Hazardous Industrial Waste (Mercury Contaminated Soil <10mg/kg) Job #23-6600 Jesse Wilcox					
b.					
c.					
d.					
13. Additional Descriptions for Materials Listed Above (indicate waste stream Approval # below) a. MI 23-0134 Mercury Contaminated Soil <10mg/kg b. MI c. MI d. MI		14. Special Handling Procedures for Wastes Listed Above			
15. Special Handling Instructions and Additional Information Emergency Contact:		SKB Use Only Load # Scale Wt. Tons/Yds.			
16. GENERATOR'S CERTIFICATION: I hereby declare that the contents of this consignment are fully and accurately described above by proper shipping name and are classified, packed, marked, and labeled, and are in all respects in proper condition for transport by highway according to applicable international and national government regulations.					
Printed/Typed Name Agent for St. Paul Port Authority		Signature <b>Rud H. Roth</b>		Month Day Year <b>10 8 28 23</b>	
17. Transporter 1 Acknowledged Receipt of Materials					
Printed/Typed Name <b>Ruben Stein</b>		Signature <b>RS</b>		Month Day Year <b>10 8 29 23</b>	
18. Transporter 2 Acknowledgement of Receipt of Materials					
Printed/Typed Name		Signature		Month Day Year	
19. Discrepancy Indication Space					
20. Facility Owner or Operator: Certification of receipt of non-hazardous materials covered by this Manifest except as noted in Item 19.					
Printed/Typed Name <b>SKB</b>		Signature <b>SKB</b>		Month Day Year <b>10 8 29 23</b>	

White - Return to Generator

Canary - Facility Copy

Pink - Transporter

Goldenrod - Generator Copy



Industrial-Rosemont  
13425 Courthouse Blvd.  
Rosemount, MN 55068

197 CARL BOLANDER & SONS CO.  
251 STARKEY STREET  
ST. PAUL MN 55107



SITE	TICKET	GRID		WEIGHMASTER	
002	00840370	11		SUE M	
DATE IN	DATE OUT	TIME IN	TIME OUT	VEHICLE	ROLL OFF
08/29/23	08/29/23	08:28	08:28	VALDES032	23-0134
REFERENCE			ORIGIN		
23-0134			VIN: YBY4407_MN_5AXLES		

SCALE 1 GROSS WT 66900 LB  
STORED TARE WT 29700 LB  
NET WEIGHT 37200 LB  
Inbound Ticket

QTY.	UNIT	DESCRIPTION	RATE	EXTENSION	FEE	TOTAL
18.60	TON	SOIL TON				

This facility will only accept non-hazardous industrial  
recyclables or construction, and demolition waste.

We will not accept any loads containing any  
non-approved wastes or hazardous waste.651-438-1500

Generator: ST PAUL PORT AUTHORITY-HEIGHTS

Address: 2200 Larpenteur Ave E

City/State St Paul, MN 55109

Manifest: 1954255

SKB-WCI4410

SIGNATURE \_\_\_\_\_

NET AMOUNT

TENDERED

CHANGE

CHECK NO.

Industrial-Rosemont  
13425 Courthouse Blvd.  
Rosemount, MN 55068

197 CARL BOLANDER & SONS CO.  
251 STARKEY STREET  
ST. PAUL MN 55107

SITE	TICKET	GRID		WEIGHMASTER	
002	00840370	11		SUE M	
DATE IN	DATE OUT	TIME IN	TIME OUT	VEHICLE	ROLL OFF
08/29/23	08/29/23	08:28	08:28	VALDES032	23-0134
REFERENCE			ORIGIN		
23-0134			VIN: YBY4407_MN_5AXLES		

SCALE 1 GROSS WT 66900 LB  
STORED TARE WT 29700 LB  
NET WEIGHT 37200 LB  
Inbound Ticket

QTY.	UNIT	DESCRIPTION	RATE	EXTENSION	FEE	TOTAL
18.60	TON	SOIL TON				

This facility will only accept non-hazardous industrial  
recyclables or construction, and demolition waste.

We will not accept any loads containing any  
non-approved wastes or hazardous waste.651-438-1500

Generator: ST PAUL PORT AUTHORITY-HEIGHTS

Address: 2200 Larpenteur Ave E

City/State St Paul, MN 55109

Manifest: 1954255

SKB-WCI4410

SIGNATURE \_\_\_\_\_

NET AMOUNT

TENDERED

CHANGE

CHECK NO.



# SKB Rosemount Industrial Waste Facility

1954255

Shipping Manifest		1. Generator's US EPA ID No. (if any)		2. Page 1 of _____ page(s)	
3. Generator's Name and Facility Address St. Paul Port Authority 2200 Larpenteur Ave E, St. Paul, MN 55109		Mailing Address St. Paul Port Authority The Heights - Former Hillcrest 400 Wabasha St. N, Ste. #240, St. Paul, MN 55102 Fax (651) 223-5198			
4. Generator's Phone (651) 204-6241					
5. Transporter 1 Company Name <i>Valdes TE</i>		Phone: _____			
6. Transporter 2 Company Name		Phone: _____			
7. Designated Facility Name and Site Address SKB Rosemount Industrial Waste Facility 13425 Courthouse Blvd. Rosemount, MN 55068		651-438-1500			
8. U.S. DOT Description (including Proper Shipping Name)		9. Containers		10. Total Quantity	11. Unit Wt/Vol
		No.	Type		
a. Non-Hazardous Industrial Waste (Mercury Contaminated Soil <10mg/kg) Job #23-6600 Jesse Wilcox					
b.					
c.					
d.					
13. Additional Descriptions for Materials Listed Above (indicate waste stream Approval # below) a. MI 23-0134 Mercury Contaminated Soil <10mg/kg b. MI c. MI d. MI		14. Special Handling Procedures for Wastes Listed Above			
15. Special Handling Instructions and Additional Information Emergency Contact: _____		SKB Use Only Load # _____ Scale Wt. _____ Tons/Yds. _____			
16. GENERATOR'S CERTIFICATION: I hereby declare that the contents of this consignment are fully and accurately described above by proper shipping name and are classified, packed, marked, and labeled, and are in all respects in proper condition for transport by highway according to applicable international and national government regulations.					
Printed/Typed Name Agent for St. Paul Port Authority		Signature <i>Pat H. Pratt</i>		Month 08	Day 28
				Year 23	
17. Transporter 1 Acknowledged Receipt of Materials					
Printed/Typed Name		Signature <i>Johan Innes</i>		Month	Day
				Year	
18. Transporter 2 Acknowledgement of Receipt of Materials					
Printed/Typed Name		Signature		Month	Day
				Year	
19. Discrepancy Indication Space					
20. Facility Owner or Operator: Certification of receipt of non-hazardous materials covered by this Manifest except as noted in Item 19.					
Printed/Typed Name <i>sm</i>		Signature <i>sm</i>		Month 08	Day 28
				Year 23	

White - Return to Generator

Canary - Facility Copy

Pink - Transporter

Goldenrod - Generator Copy

Industrial-Rosemont  
13425 Courthouse Blvd.  
Rosemont, MN 55068



197 CARL BOLANDER & SONS CO.  
251 STARKEY STREET  
ST. PAUL MN 55107

SITE	TICKET	GRID		WEIGHMASTER	
002	00840373	11		BROOKE H	
DATE IN	DATE OUT	TIME IN	TIME OUT	VEHICLE	ROLL OFF
08/29/23	08/29/23	08:29	08:29	VTE048	23-0134
REFERENCE			ORIGIN		
23-0134			VIN: YBY4440_MN_5AXLES		

SCALE 3 GROSS WT 65480 LB  
STORED TARE WT 29180 LB  
NET WEIGHT 36300 LB

Inbound Ticket

QTY.	UNIT	DESCRIPTION	RATE	EXTENSION	FEE	TOTAL
18.15	TON	SOIL TON				

This facility will only accept non-hazardous industrial recyclables or construction, and demolition waste.

We will not accept any loads containing any non-approved wastes or hazardous waste.651-438-1500

Generator: ST PAUL PORT AUTHORITY-HEIGHTS

Address: 2200 Larpenteur Ave E

City/State St Paul, MN 55109

Manifest: 1954256

SIGNATURE \_\_\_\_\_

NET AMOUNT

TENDERED

CHANGE

CHECK NO.

Industrial-Rosemont  
13425 Courthouse Blvd.  
Rosemont, MN 55068

197 CARL BOLANDER & SONS CO.  
251 STARKEY STREET  
ST. PAUL MN 55107

SITE	TICKET	GRID		WEIGHMASTER	
002	00840373	11		BROOKE H	
DATE IN	DATE OUT	TIME IN	TIME OUT	VEHICLE	ROLL OFF
08/29/23	08/29/23	08:29	08:29	VTE048	23-0134
REFERENCE			ORIGIN		
23-0134			VIN: YBY4440_MN_5AXLES		

SCALE 3 GROSS WT 65480 LB  
STORED TARE WT 29180 LB  
NET WEIGHT 36300 LB

Inbound Ticket

QTY.	UNIT	DESCRIPTION	RATE	EXTENSION	FEE	TOTAL
18.15	TON	SOIL TON				

This facility will only accept non-hazardous industrial recyclables or construction, and demolition waste.

We will not accept any loads containing any non-approved wastes or hazardous waste.651-438-1500

Generator: ST PAUL PORT AUTHORITY-HEIGHTS

Address: 2200 Larpenteur Ave E

City/State St Paul, MN 55109

Manifest: 1954256

SIGNATURE \_\_\_\_\_

NET AMOUNT

TENDERED

CHANGE

CHECK NO.



# SKB Rosemount Industrial Waste Facility

1954256

Shipping Manifest		1. Generator's US EPA ID No. (if any)		2. Page 1 of page(s)	
3. Generator's Name and Facility Address St. Paul Port Authority 2200 Larpeur Ave E, St. Paul, MN 55109		Mailing Address St. Paul Port Authority The Heights - Former Hillcrest 400 Wabasha St. N, Ste. #240, St. Paul, MN 55102 Fax (651) 223-5198			
4. Generator's Phone (651) 204-6241					
5. Transporter 1 Company Name		Phone:			
6. Transporter 2 Company Name		Phone:			
7. Designated Facility Name and Site Address		SKB Rosemount Industrial Waste Facility 13425 Courthouse Blvd. Rosemount, MN 55068 651-438-1500			
8. U.S. DOT Description (including Proper Shipping Name)		9. Containers		10. Total Quantity	
		No. Type		Unit Wt/Vol	
a. Non-Hazardous Industrial Waste (Mercury Contaminated Soil <10mg/kg) Job #23-6600 Jesse Wilcox					
b.					
c.					
d.					
13. Additional Descriptions for Materials Listed Above (indicate waste stream Approval # below)		14. Special Handling Procedures for Wastes Listed Above			
a. MI 23-0134 Mercury Contaminated Soil <10mg/kg					
b. MI					
c. MI					
d. MI					
15. Special Handling Instructions and Additional Information		SKB Use Only			
Emergency Contact:		Load #			
		Scale Wt.			
		Tons/Yds.			
16. GENERATOR'S CERTIFICATION: I hereby declare that the contents of this consignment are fully and accurately described above by proper shipping name and are classified, packed, marked, and labeled, and are in all respects in proper condition for transport by highway according to applicable international and national government regulations.					
Printed/Typed Name Agent for St. Paul Port Authority		Signature		Month Day Year	
		[Signature]		10/8/23	
17. Transporter 1 Acknowledged Receipt of Materials					
Printed/Typed Name		Signature		Month Day Year	
[Signature]		[Signature]		10/8/23	
18. Transporter 2 Acknowledgement of Receipt of Materials					
Printed/Typed Name		Signature		Month Day Year	
19. Discrepancy Indication Space					
20. Facility Owner or Operator: Certification of receipt of non-hazardous materials covered by this Manifest except as noted in Item 19.					
Printed/Typed Name		Signature		Month Day Year	
[Signature]		[Signature]		8/24/23	

White - Return to Generator

Canary - Facility Copy

Pink - Transporter

Goldenrod - Generator Copy

Industrial-Rosemont  
13425 Courthouse Blvd.  
Rosemont, MN 55068

197 CARL BOLANDER & SONS CO.  
251 STARKEY STREET  
ST. PAUL MN 55107



SITE	TICKET	GRID		WEIGHMASTER	
002	00840383	11		DAVID	
DATE IN	DATE OUT	TIME IN	TIME OUT	VEHICLE	ROLL OFF
08/29/23	08/29/23	08:35	08:35	SLT01-218	23-0134
REFERENCE			ORIGIN		
23-0134			VIN: YTE3514_MN_5AXLES		

SCALE 2 GROSS WT 75540 LB  
STORED TARE WT 34920 LB  
NET WEIGHT 40620 LB

Inbound Ticket

QTY.	UNIT	DESCRIPTION	RATE	EXTENSION	FEE	TOTAL
20.31	TON	SOIL TON				

This facility will only accept non-hazardous industrial  
recyclables or construction, and demolition waste.

We will not accept any loads containing any  
non-approved wastes or hazardous waste.651-438-1500

Generator: ST PAUL PORT AUTHORITY-HEIGHTS

Address: 2200 Larpenteur Ave E

City/State: St Paul, MN 55109

Manifest: 1954407

SKB-WCI4410

SIGNATURE \_\_\_\_\_

NET AMOUNT

TENDERED

CHANGE

CHECK NO.

Industrial-Rosemont  
13425 Courthouse Blvd.  
Rosemont, MN 55068

197 CARL BOLANDER & SONS CO.  
251 STARKEY STREET  
ST. PAUL MN 55107

SITE	TICKET	GRID		WEIGHMASTER	
002	00840383	11		DAVID	
DATE IN	DATE OUT	TIME IN	TIME OUT	VEHICLE	ROLL OFF
08/29/23	08/29/23	08:35	08:35	SLT01-218	23-0134
REFERENCE			ORIGIN		
23-0134			VIN: YTE3514_MN_5AXLES		

SCALE 2 GROSS WT 75540 LB  
STORED TARE WT 34920 LB  
NET WEIGHT 40620 LB

Inbound Ticket

QTY.	UNIT	DESCRIPTION	RATE	EXTENSION	FEE	TOTAL
20.31	TON	SOIL TON				

This facility will only accept non-hazardous industrial  
recyclables or construction, and demolition waste.

We will not accept any loads containing any  
non-approved wastes or hazardous waste.651-438-1500

Generator: ST PAUL PORT AUTHORITY-HEIGHTS

Address: 2200 Larpenteur Ave E

City/State: St Paul, MN 55109

Manifest: 1954407

SKB-WCI4410

SIGNATURE \_\_\_\_\_

NET AMOUNT

TENDERED

CHANGE

CHECK NO.



# SKB Rosemount Industrial Waste Facility

1954407

Shipping Manifest		1. Generator's US EPA ID No. (if any)		2. Page 1 of page(s)	
3. Generator's Name and Facility Address St. Paul Port Authority 2200 Larpeur Ave E, St. Paul, MN 55109		Mailing Address St. Paul Port Authority The Heights - Former Hillcrest 400 Wabasha St. N, Ste. #240, St. Paul, MN 55102 Fax (651) 223-5198			
4. Generator's Phone (651) 204-6241					
5. Transporter 1 Company Name <i>Severe Light Trucking</i>		Phone:			
6. Transporter 2 Company Name		Phone:			
7. Designated Facility Name and Site Address SKB Rosemount Industrial Waste Facility 13425 Courthouse Blvd. Rosemount, MN 55068		651-438-1500			
8. U.S. DOT Description (Including Proper Shipping Name)		9. Containers No. Type		10. Total Quantity	
a. Non-Hazardous Industrial Waste (Mercury Contaminated Soil <10mg/kg) Job #23-6600 Jesse Wilcox					
b.					
c.					
d.					
13. Additional Descriptions for Materials Listed Above (Indicate waste stream Approval # below) a. MI 23-0134 Mercury Contaminated Soil <10mg/kg b. MI c. MI d. MI		14. Special Handling Procedures for Wastes Listed Above			
15. Special Handling Instructions and Additional Information Emergency Contact:		SKB Use Only Load # Scale Wt. Tons/Yds.			
16. GENERATOR'S CERTIFICATION: I hereby declare that the contents of this consignment are fully and accurately described above by proper shipping name and are classified, packed, marked, and labeled, and are in all respects in proper condition for transport by highway according to applicable international and national government regulations.					
Printed/Typed Name Agent for St. Paul Port Authority		Signature <i>John H. [Signature]</i>		Month Day Year 10/8/28/23	
17. Transporter 1 Acknowledged Receipt of Materials					
Printed/Typed Name <i>Heshima Selassie</i>		Signature <i>Heshima Selassie</i>		Month Day Year 08/29/23	
18. Transporter 2 Acknowledgement of Receipt of Materials					
Printed/Typed Name		Signature		Month Day Year	
19. Discrepancy Indication Space					
20. Facility Owner or Operator: Certification of receipt of non-hazardous materials covered by this Manifest except as noted in Item 19.					
Printed/Typed Name <i>Dave</i>		Signature <i>Dave</i>		Month Day Year 08/29/23	

White - Return to Generator

Canary - Facility Copy

Pink - Transporter

Goldenrod - Generator Copy

Industrial-Rosemont  
13425 Courthouse Blvd.  
Rosemount, MN 55068

197 CARL BOLANDER & SONS CO.  
251 STARKEY STREET  
ST. PAUL MN 55107



SITE	TICKET	GRID		WEIGHMASTER	
002	00840384	11		BROOKE H	
DATE IN	DATE OUT	TIME IN	TIME OUT	VEHICLE	ROLL OFF
08/29/23	08/29/23	08:36	08:36	MTHIEL67	23-0134
REFERENCE			ORIGIN		
23-0134			VIN: YBX0203_MN_6AXLES		

SCALE 3 GROSS WT 70480 LB  
STORED TARE WT 31300 LB  
NET WEIGHT 39180 LB  
Inbound Ticket

QTY.	UNIT	DESCRIPTION	RATE	EXTENSION	FEE	TOTAL
19.59	TON	SOIL TON				

This facility will only accept non-hazardous industrial  
recyclables or construction, and demolition waste.

We will not accept any loads containing any  
non-approved wastes or hazardous waste.651-438-1500

Generator: ST PAUL PORT AUTHORITY-HEIGHTS

Address: 2200 Larpenteur Ave E

City/State St Paul, MN 55109

Manifest: 1954257

SIGNATURE \_\_\_\_\_

NET AMOUNT

TENDERED

CHANGE

CHECK NO.

Industrial-Rosemont  
13425 Courthouse Blvd.  
Rosemount, MN 55068

197 CARL BOLANDER & SONS CO.  
251 STARKEY STREET  
ST. PAUL MN 55107

SITE	TICKET	GRID		WEIGHMASTER	
002	00840384	11		BROOKE H	
DATE IN	DATE OUT	TIME IN	TIME OUT	VEHICLE	ROLL OFF
08/29/23	08/29/23	08:36	08:36	MTHIEL67	23-0134
REFERENCE			ORIGIN		
23-0134			VIN: YBX0203_MN_6AXLES		

SCALE 3 GROSS WT 70480 LB  
STORED TARE WT 31300 LB  
NET WEIGHT 39180 LB  
Inbound Ticket

QTY.	UNIT	DESCRIPTION	RATE	EXTENSION	FEE	TOTAL
19.59	TON	SOIL TON				

This facility will only accept non-hazardous industrial  
recyclables or construction, and demolition waste.

We will not accept any loads containing any  
non-approved wastes or hazardous waste.651-438-1500

Generator: ST PAUL PORT AUTHORITY-HEIGHTS

Address: 2200 Larpenteur Ave E

City/State St Paul, MN 55109

Manifest: 1954257

SIGNATURE \_\_\_\_\_

NET AMOUNT

TENDERED

CHANGE

CHECK NO.



# SKB Rosemount Industrial Waste Facility

1954257

Shipping Manifest		1. Generator's US EPA ID No. (if any)		2. Page 1 of _____ page(s)	
3. Generator's Name and Facility Address St. Paul Port Authority 2200 Larpeur Ave E, St. Paul, MN 55109		Mailing Address St. Paul Port Authority The Heights - Former Hillcrest 400 Wabasha St. N, Ste. #240, St. Paul, MN 55102 Fax (651) 223-5198			
4. Generator's Phone (651) 204-6241					
5. Transporter 1 Company Name <i>Bohner</i>		Phone: _____			
6. Transporter 2 Company Name		Phone: _____			
7. Designated Facility Name and Site Address		SKB Rosemount Industrial Waste Facility 13425 Courthouse Blvd. Rosemount, MN 55068 651-438-1500			
8. U.S. DOT Description (Including Proper Shipping Name)		9. Containers		10. Total Quantity	11. Unit Wt/Vol
		No.	Type		
a. Non-Hazardous Industrial Waste (Mercury Contaminated Soil <10mg/kg) Job #23-6600 Jesse Wilcox					
b.					
c.					
d.					
13. Additional Descriptions for Materials Listed Above (indicate waste stream Approval # below)		14. Special Handling Procedures for Wastes Listed Above			
a. MI 23-0134 Mercury Contaminated Soil <10mg/kg					
b. MI					
c. MI					
d. MI					
15. Special Handling Instructions and Additional Information		SKB Use Only			
Emergency Contact: _____		Load # _____			
		Scale Wt. _____			
		Tons/Yds. _____			
16. GENERATOR'S CERTIFICATION: I hereby declare that the contents of this consignment are fully and accurately described above by proper shipping name and are classified, packed, marked, and labeled, and are in all respects in proper condition for transport by highway according to applicable international and national government regulations.					
Printed/Typed Name Agent for St. Paul Port Authority		Signature <i>Pat H. Bost</i>		Month 08	Day 28
				Year 23	
17. Transporter 1 Acknowledged Receipt of Materials					
Printed/Typed Name <i>Greg Thiel</i>		Signature <i>[Signature]</i>		Month 08	Day 29
				Year 23	
18. Transporter 2 Acknowledgement of Receipt of Materials					
Printed/Typed Name		Signature		Month	Day
				Year	
19. Discrepancy Indication Space					
20. Facility Owner or Operator: Certification of receipt of non-hazardous materials covered by this Manifest except as noted in Item 19.					
Printed/Typed Name <i>B H</i>		Signature <i>[Signature]</i>		Month 08	Day 28
				Year 23	

White - Return to Generator

Canary - Facility Copy

Pink - Transporter

Goldenrod - Generator Copy



Industrial-Rosemont  
13425 Courthouse Blvd.  
Rosemount, MN 55068



197 CARL BOLANDER & SONS CO.  
251 STARKEY STREET  
ST. PAUL MN 55107

SITE	TICKET	GRID		WEIGHMASTER	
002	00840388	11		DAVID	
DATE IN	DATE OUT	TIME IN	TIME OUT	VEHICLE	ROLL OFF
08/29/23	08/29/23	08:39	08:39	IOA1-1404	23-0134
REFERENCE			ORIGIN		
23-0134			VIN: YTD7202_MN_5AXLES		

SCALE 2 GROSS WT 77160 LB Inbound Ticket  
STORED TARE WT 33000 LB  
NET WEIGHT 44160 LB

QTY.	UNIT	DESCRIPTION	RATE	EXTENSION	FEE	TOTAL
22.08	TON	SOIL TON				

This facility will only accept non-hazardous industrial  
recyclables or construction, and demolition waste.

We will not accept any loads containing any  
non-approved wastes or hazardous waste.651-438-1500

Generator: ST PAUL PORT AUTHORITY-HEIGHTS

Address: 2200 Larpenteur Ave E

City/State: St Paul, MN 55109

Manifest: 1954406

SKB-WC1410

SIGNATURE \_\_\_\_\_

NET AMOUNT

TENDERED

CHANGE

CHECK NO.

Industrial-Rosemont  
13425 Courthouse Blvd.  
Rosemount, MN 55068

197 CARL BOLANDER & SONS CO.  
251 STARKEY STREET  
ST. PAUL MN 55107

SITE	TICKET	GRID		WEIGHMASTER	
002	00840388	11		DAVID	
DATE IN	DATE OUT	TIME IN	TIME OUT	VEHICLE	ROLL OFF
08/29/23	08/29/23	08:39	08:39	IOA1-1404	23-0134
REFERENCE			ORIGIN		
23-0134			VIN: YTD7202_MN_5AXLES		

SCALE 2 GROSS WT 77160 LB Inbound Ticket  
STORED TARE WT 33000 LB  
NET WEIGHT 44160 LB

QTY.	UNIT	DESCRIPTION	RATE	EXTENSION	FEE	TOTAL
22.08	TON	SOIL TON				

This facility will only accept non-hazardous industrial  
recyclables or construction, and demolition waste.

We will not accept any loads containing any  
non-approved wastes or hazardous waste.651-438-1500

Generator: ST PAUL PORT AUTHORITY-HEIGHTS

Address: 2200 Larpenteur Ave E

City/State: St Paul, MN 55109

Manifest: 1954406

SKB-WC1410

SIGNATURE \_\_\_\_\_

NET AMOUNT

TENDERED

CHANGE

CHECK NO.



# SKB Rosemount Industrial Waste Facility

1954406

Shipping Manifest		1. Generator's US EPA ID No. (if any)		2. Page 1 of page(s)	
3. Generator's Name and Facility Address St. Paul Port Authority 2200 Larpentour Ave E, St. Paul, MN 55109		Mailing Address St. Paul Port Authority The Heights - Former Hillcrest 400 Wabasha St. N, Ste. #240, St. Paul, MN 55102 Fax (651) 223-5198			
4. Generator's Phone (651) 204-6241					
5. Transporter 1 Company Name <b>IOA Trucking</b>		Phone:			
6. Transporter 2 Company Name		Phone:			
7. Designated Facility Name and Site Address SKB Rosemount Industrial Waste Facility 13425 Courthouse Blvd. Rosemount, MN 55068		651-438-1500			
8. U.S. DOT Description (including Proper Shipping Name)		9. Containers No. Type		10. Total Quantity	11. Unit Wt/Vol
a. Non-Hazardous Industrial Waste (Mercury Contaminated Soil <10mg/kg) Job #23-8600 Jesse Wilcox					
b.					
c.					
d.					
13. Additional Descriptions for Materials Listed Above (indicate waste stream Approval # below) a. MI 23-0134 Mercury Contaminated Soil <10mg/kg b. MI c. MI d. MI		14. Special Handling Procedures for Wastes Listed Above			
15. Special Handling Instructions and Additional Information Emergency Contact:		SKB Use Only Load # Scale Wt. Tons/Yds.			
16. GENERATOR'S CERTIFICATION: I hereby declare that the contents of this consignment are fully and accurately described above by proper shipping name and are classified, packed, marked, and labeled, and are in all respects in proper condition for transport by highway according to applicable international and national government regulations.					
Printed/Typed Name Agent for St. Paul Port Authority		Signature <i>[Signature]</i>		Month 08	Day 28
17. Transporter 1 Acknowledged Receipt of Materials		Signature <i>[Signature]</i>		Year 23	
Printed/Typed Name <i>[Signature]</i>		Signature <i>[Signature]</i>		Month 08	Day 29
18. Transported 2 Acknowledgement of Receipt of Materials		Signature		Year 23	
Printed/Typed Name		Signature		Month	Day
19. Discrepancy Indication Space					
20. Facility Owner or Operator: Certification of receipt of non-hazardous materials covered by this Manifest except as noted in Item 19.					
Printed/Typed Name <i>Dave</i>		Signature <i>Dave</i>		Month 08	Day 29
				Year 23	

White - Return to Generator

Canary - Facility Copy

Pink - Transporter

Goldenrod - Generator Copy

Industrial-Rosemont  
13425 Courthouse Blvd.  
Rosemount, MN 55068



197 CARL BOLANDER & SONS CO.  
251 STARKEY STREET  
ST. PAUL MN 55107

SITE	TICKET	GRID		WEIGHMASTER	
002	00840390	11		BROOKE H	
DATE IN	DATE OUT	TIME IN	TIME OUT	VEHICLE	ROLL OFF
08/29/23	08/29/23	08:41	08:56	DT817-T18	23-0134
REFERENCE			ORIGIN		
23-0134			VIN: YTD3510_MN_5AXLES		

SCALE 1 GROSS WT 74280 LB  
SCALE 3 TARE WT 34940 LB  
NET WEIGHT 39340 LB

Inbound Ticket

QTY.	UNIT	DESCRIPTION	RATE	EXTENSION	FEE	TOTAL
19.67	TON	SOIL TON				

This facility will only accept non-hazardous industrial  
recyclables or construction, and demolition waste.

We will not accept any loads containing any  
non-approved wastes or hazardous waste.651-438-1500

Generator: ST PAUL PORT AUTHORITY-HEIGHTS

Address: 2200 Larpenteur Ave E

City/State: St Paul, MN 55109

Manifest: 1954410

SIGNATURE \_\_\_\_\_

NET AMOUNT

TENDERED

CHANGE

CHECK NO.

Industrial-Rosemont  
13425 Courthouse Blvd.  
Rosemount, MN 55068

197 CARL BOLANDER & SONS CO.  
251 STARKEY STREET  
ST. PAUL MN 55107

SITE	TICKET	GRID		WEIGHMASTER	
002	00840390	11		BROOKE H	
DATE IN	DATE OUT	TIME IN	TIME OUT	VEHICLE	ROLL OFF
08/29/23	08/29/23	08:41	08:56	DT817-T18	23-0134
REFERENCE			ORIGIN		
23-0134			VIN: YTD3510_MN_5AXLES		

SCALE 1 GROSS WT 74280 LB  
SCALE 3 TARE WT 34940 LB  
NET WEIGHT 39340 LB

Inbound Ticket

QTY.	UNIT	DESCRIPTION	RATE	EXTENSION	FEE	TOTAL
19.67	TON	SOIL TON				

This facility will only accept non-hazardous industrial  
recyclables or construction, and demolition waste.

We will not accept any loads containing any  
non-approved wastes or hazardous waste.651-438-1500

Generator: ST PAUL PORT AUTHORITY-HEIGHTS

Address: 2200 Larpenteur Ave E

City/State: St Paul, MN 55109

Manifest: 1954410

SIGNATURE \_\_\_\_\_

NET AMOUNT

TENDERED

CHANGE

CHECK NO.



# SKB Rosemount Industrial Waste Facility

1954410

Shipping Manifest		1. Generator's US EPA ID No. (if any)		2. Page 1 of _____ page(s)		
3. Generator's Name and Facility Address St. Paul Port Authority 2200 Larpenteur Ave E, St. Paul, MN 55109		Mailing Address St. Paul Port Authority The Heights - Former Hillcrest 400 Wabasha St. N, Ste. #240, St. Paul, MN 55102 Fax (651) 223-5198				
4. Generator's Phone (651) 204-6241						
5. Transporter 1 Company Name <b>DT 817-T18</b>		Phone: _____				
6. Transporter 2 Company Name		Phone: _____				
7. Designated Facility Name and Site Address SKB Rosemount Industrial Waste Facility 13425 Courthouse Blvd. Rosemount, MN 55068		651-438-1500				
8. U.S. DOT Description (including Proper Shipping Name)		9. Containers No. Type		10. Total Quantity	11. Unit Wt/Vol	12. Waste Profile Sheet #
a. Non-Hazardous Industrial Waste (Mercury Contaminated Soil <10mg/kg) Job #23-6600 Jesse Wilcox						
b.						
c.						
d.						
13. Additional Descriptions for Materials Listed Above (indicate waste stream Approval # below) a. MI 23-0134 Mercury Contaminated Soil <10mg/kg b. MI c. MI d. MI		14. Special Handling Procedures for Wastes Listed Above				
15. Special Handling Instructions and Additional Information Emergency Contact: _____		SKB Use Only Load # _____ Scale Wt. _____ Tons/Yds. _____				
16. GENERATOR'S CERTIFICATION: I hereby declare that the contents of this consignment are fully and accurately described above by proper shipping name and are classified, packed, marked, and labeled, and are in all respects in proper condition for transport by highway according to applicable international and national government regulations.						
Printed/Typed Name Agent for St. Paul Port Authority		Signature <i>Robert H. B...</i>		Month Day Year 08 28 23		
17. Transporter 1 Acknowledged Receipt of Materials		Signature <i>[Signature]</i>		Month Day Year 08 29 23		
18. Transporter 2 Acknowledgement of Receipt of Materials		Signature		Month Day Year		
19. Discrepancy Indication Space						
20. Facility Owner or Operator: Certification of receipt of non-hazardous materials covered by this Manifest except as noted in Item 19.						
Printed/Typed Name <i>SM</i>		Signature <i>SM</i>		Month Day Year 08 29 23		

White - Return to Generator

Canary - Facility Copy

Pink - Transporter

Goldenrod - Generator Copy

Industrial-Rosemont  
13425 Courthouse Blvd.  
Rosemount, MN 55068

197 CARL BOLANDER & SONS CO.  
251 STARKEY STREET  
ST. PAUL MN 55107



SITE	TICKET	GRID		WEIGHMASTER	
002	00840392	11		SUE M	
DATE IN	DATE OUT	TIME IN	TIME OUT	VEHICLE	ROLL OFF
08/29/23	08/29/23	08:42	08:42	STL07-335	23-0134
REFERENCE			ORIGIN		
23-0134			VIN: YTE6965_MN_6AXELS		

SCALE 1 GROSS WT 74860 LB  
STORED TARE WT 34640 LB  
NET WEIGHT 40220 LB

Inbound Ticket

QTY.	UNIT	DESCRIPTION	RATE	EXTENSION	FEE	TOTAL
20.11	TON	SOIL TON				

This facility will only accept non-hazardous industrial  
recyclables or construction, and demolition waste.

We will not accept any loads containing any  
non-approved wastes or hazardous waste.651-438-1500

Generator: ST PAUL PORT AUTHORITY-HEIGHTS

Address: 2200 Larpenteur Ave E

City/State: St Paul, MN 55109

Manifest: 1954408

SKB-WCI4410

SIGNATURE \_\_\_\_\_

NET AMOUNT

TENDERED

CHANGE

CHECK NO.

Industrial-Rosemont  
13425 Courthouse Blvd.  
Rosemount, MN 55068

197 CARL BOLANDER & SONS CO.  
251 STARKEY STREET  
ST. PAUL MN 55107

SITE	TICKET	GRID		WEIGHMASTER	
002	00840392	11		SUE M	
DATE IN	DATE OUT	TIME IN	TIME OUT	VEHICLE	ROLL OFF
08/29/23	08/29/23	08:42	08:42	STL07-335	23-0134
REFERENCE			ORIGIN		
23-0134			VIN: YTE6965_MN_6AXELS		

SCALE 1 GROSS WT 74860 LB  
STORED TARE WT 34640 LB  
NET WEIGHT 40220 LB

Inbound Ticket

QTY.	UNIT	DESCRIPTION	RATE	EXTENSION	FEE	TOTAL
20.11	TON	SOIL TON				

This facility will only accept non-hazardous industrial  
recyclables or construction, and demolition waste.

We will not accept any loads containing any  
non-approved wastes or hazardous waste.651-438-1500

Generator: ST PAUL PORT AUTHORITY-HEIGHTS

Address: 2200 Larpenteur Ave E

City/State: St Paul, MN 55109

Manifest: 1954408

SKB-WCI4410

SIGNATURE \_\_\_\_\_

NET AMOUNT

TENDERED

CHANGE

CHECK NO.



# SKB Rosemount Industrial Waste Facility

1954408

Shipping Manifest		1. Generator's US EPA ID No. (if any)		2. Page 1 of page(s)	
3. Generator's Name and Facility Address St. Paul Port Authority 2200 Larpenet Ave E, St. Paul, MN 55109		Mailing Address St. Paul Port Authority The Heights - Former Hillcrest 400 Wabasha St. N, Ste. #240, St. Paul, MN 55102 Fax (651) 223-5198			
4. Generator's Phone (651) 204-6241					
5. Transporter 1 Company Name <i>Sanbel Transport LLC</i>		Phone: <i>612 481 6455</i>			
6. Transporter 2 Company Name		Phone:			
7. Designated Facility Name and Site Address SKB Rosemount Industrial Waste Facility 13425 Courthouse Blvd. Rosemount, MN 55068		651-438-1500			
8. U.S. DOT Description (including Proper Shipping Name)		9. Containers No. Type		10. Total Quantity	11. Unit Wt/Vol
a. Non-Hazardous Industrial Waste (Mercury Contaminated Soil <10mg/kg) Job #23-6600 Jesse Wilcox					
b.					
c.					
d.					
13. Additional Descriptions for Materials Listed Above (indicate waste stream Approval # below) a. MI 23-0134 Mercury Contaminated Soil <10mg/kg b. MI c. MI d. MI		14. Special Handling Procedures for Wastes Listed Above			
15. Special Handling Instructions and Additional Information Emergency Contact:		SKB Use Only Load # Scale Wt. Tons/Yds.			
16. GENERATOR'S CERTIFICATION: I hereby declare that the contents of this consignment are fully and accurately described above by proper shipping name and are classified, packed, marked, and labeled, and are in all respects in proper condition for transport by highway according to applicable international and national government regulations.					
Printed/Typed Name Agent for St. Paul Port Authority		Signature <i>Pat H. Butler</i>		Month Day Year <i>08 28 23</i>	
17. Transporter 1 Acknowledged Receipt of Materials		Printed/Typed Name <i>Carlos Sanchez</i>		Signature <i>Carlos Sanchez</i>	
18. Transporter 2 Acknowledgement of Receipt of Materials		Printed/Typed Name		Signature	
19. Discrepancy Indication Space					
20. Facility Owner or Operator: Certification of receipt of non-hazardous materials covered by this Manifest except as noted in Item 19.					
Printed/Typed Name <i>SM</i>		Signature <i>SM</i>		Month Day Year <i>08 29 23</i>	

White - Return to Generator

Canary - Facility Copy

Pink - Transporter

Goldenrod - Generator Copy

Industrial-Rosemont  
13425 Courthouse Blvd.  
Rosemont, MN 55068



197 CARL BOLANDER & SONS CO.  
251 STARKEY STREET  
ST. PAUL MN 55107

SITE	TICKET	GRID		WEIGHMASTER	
002	00840393	11		Lisa Dean	
DATE IN	DATE OUT	TIME IN	TIME OUT	VEHICLE	ROLL OFF
08/29/23	08/29/23	08:43	08:43	VAL054-946	23-0134
REFERENCE			ORIGIN		
23-0134			VIN: YTD1138_MN_5AXLES-1		

SCALE 4 GROSS WT 72440 LB Inbound Ticket  
STORED TARE WT 36240 LB  
NET WEIGHT 36200 LB

QTY.	UNIT	DESCRIPTION	RATE	EXTENSION	FEE	TOTAL
18.10	TON	SOIL TON				

This facility will only accept non-hazardous industrial  
recyclables or construction, and demolition waste.  
We will not accept any loads containing any  
non-approved wastes or hazardous waste.651-438-1500  
Generator: ST PAUL PORT AUTHORITY-HEIGHTS  
Address: 2200 Larpenteur Ave E  
City/State St Paul, MN 55109  
Manifest: 1954416

SIGNATURE \_\_\_\_\_

NET AMOUNT
TENDERED
CHANGE
CHECK NO.

Industrial-Rosemont  
13425 Courthouse Blvd.  
Rosemont, MN 55068

197 CARL BOLANDER & SONS CO.  
251 STARKEY STREET  
ST. PAUL MN 55107

SITE	TICKET	GRID		WEIGHMASTER	
002	00840393	11		Lisa Dean	
DATE IN	DATE OUT	TIME IN	TIME OUT	VEHICLE	ROLL OFF
08/29/23	08/29/23	08:43	08:43	VAL054-946	23-0134
REFERENCE			ORIGIN		
23-0134			VIN: YTD1138_MN_5AXLES-1		

SCALE 4 GROSS WT 72440 LB Inbound Ticket  
STORED TARE WT 36240 LB  
NET WEIGHT 36200 LB

QTY.	UNIT	DESCRIPTION	RATE	EXTENSION	FEE	TOTAL
18.10	TON	SOIL TON				

This facility will only accept non-hazardous industrial  
recyclables or construction, and demolition waste.  
We will not accept any loads containing any  
non-approved wastes or hazardous waste.651-438-1500  
Generator: ST PAUL PORT AUTHORITY-HEIGHTS  
Address: 2200 Larpenteur Ave E  
City/State St Paul, MN 55109  
Manifest: 1954416  
SKB-RMT 1022

SIGNATURE \_\_\_\_\_

NET AMOUNT
TENDERED
CHANGE
CHECK NO.



# SKB Rosemount Industrial Waste Facility

1954416

Shipping Manifest		1. Generator's US EPA ID No. (if any)		2. Page 1 of page(s)		
3. Generator's Name and Facility Address St. Paul Port Authority 2200 Larpenteur Ave E, St. Paul, MN 55109		Mailing Address St. Paul Port Authority The Heights - Former Hillcrest 400 Wabasha St. N, Ste. #240, St. Paul, MN 55102 Fax (651) 223-5198				
4. Generator's Phone (651) 204-6241						
5. Transporter 1 Company Name V T & E		Phone:				
6. Transporter 2 Company Name		Phone:				
7. Designated Facility Name and Site Address		SKB Rosemount Industrial Waste Facility 13425 Courthouse Blvd. Rosemount, MN 55068 651-438-1500				
8. U.S. DOT Description (including Proper Shipping Name)		9. Containers No. Type		10. Total Quantity	11. Unit Wt/Vol	12. Waste Profile Sheet #
a. Non-Hazardous Industrial Waste (Mercury Contaminated Soil <10mg/kg) Job #23-6600 Jesse Wilcox						
b.						
c.						
d.						
13. Additional Descriptions for Materials Listed Above (indicate waste stream Approval # below) a. MI 23-0134 Mercury Contaminated Soil <10mg/kg b. MI c. MI d. MI		14. Special Handling Procedures for Wastes Listed Above				
15. Special Handling Instructions and Additional Information Emergency Contact:		SKB Use Only Load # Scale Wt. Tons/Yds.				
16. GENERATOR'S CERTIFICATION: I hereby declare that the contents of this consignment are fully and accurately described above by proper shipping name and are classified, packed, marked, and labeled, and are in all respects in proper condition for transport by highway according to applicable international and national government regulations.						
Printed/Typed Name Agent for St. Paul Port Authority		Signature [Signature]		Month Day Year 08 28 23		
17. Transporter 1 Acknowledged Receipt of Materials						
Printed/Typed Name ED E O'DALE		Signature [Signature]		Month Day Year 08 29 23		
18. Transporter 2 Acknowledgement of Receipt of Materials						
Printed/Typed Name		Signature		Month Day Year		
19. Discrepancy Indication Space						
20. Facility Owner or Operator: Certification of receipt of non-hazardous materials covered by this Manifest except as noted in Item 19.						
Printed/Typed Name		Signature		Month Day Year		

White - Return to Generator

Canary - Facility Copy

Pink - Transporter

Goldenrod - Generator Copy



Industrial-Rosemont  
13425 Courthouse Blvd.  
Rosemount, MN 55068



197 CARL BOLANDER & SONS CO.  
251 STARKEY STREET  
ST. PAUL MN 55107

SITE	TICKET	GRID		WEIGHMASTER	
002	00840396	11		BROOKE H	
DATE IN	DATE OUT	TIME IN	TIME OUT	VEHICLE	ROLL OFF
08/29/23	08/29/23	08:46	08:46	IBARRA12	23-0134
REFERENCE			ORIGIN		
23-0134			VIN: YBX3475_MN_3AXLES		

SCALE 3 GROSS WT 62540 LB Inbound Ticket  
STORED TARE WT 27360 LB  
NET WEIGHT 35180 LB

QTY.	UNIT	DESCRIPTION	RATE	EXTENSION	FEE	TOTAL
17.59	TON	SOIL TON				

This facility will only accept non-hazardous industrial  
recyclables or construction, and demolition waste.

We will not accept any loads containing any  
non-approved wastes or hazardous waste.651-438-1500

Generator: ST PAUL PORT AUTHORITY-HEIGHTS

Address: 2200 Larpenteur Ave E

City/State: St Paul, MN 55109

Manifest: 1954258

SIGNATURE \_\_\_\_\_

NET AMOUNT

TENDERED

CHANGE

CHECK NO.

Industrial-Rosemont  
13425 Courthouse Blvd.  
Rosemount, MN 55068

197 CARL BOLANDER & SONS CO.  
251 STARKEY STREET  
ST. PAUL MN 55107

SITE	TICKET	GRID		WEIGHMASTER	
002	00840396	11		BROOKE H	
DATE IN	DATE OUT	TIME IN	TIME OUT	VEHICLE	ROLL OFF
08/29/23	08/29/23	08:46	08:46	IBARRA12	23-0134
REFERENCE			ORIGIN		
23-0134			VIN: YBX3475_MN_3AXLES		

SCALE 3 GROSS WT 62540 LB Inbound Ticket  
STORED TARE WT 27360 LB  
NET WEIGHT 35180 LB

QTY.	UNIT	DESCRIPTION	RATE	EXTENSION	FEE	TOTAL
17.59	TON	SOIL TON				

This facility will only accept non-hazardous industrial  
recyclables or construction, and demolition waste.

We will not accept any loads containing any  
non-approved wastes or hazardous waste.651-438-1500

Generator: ST PAUL PORT AUTHORITY-HEIGHTS

Address: 2200 Larpenteur Ave E

City/State: St Paul, MN 55109

Manifest: 1954258

SIGNATURE \_\_\_\_\_

NET AMOUNT

TENDERED

CHANGE

CHECK NO.



# SKB Rosemount Industrial Waste Facility

1954258

Shipping Manifest		1. Generator's US EPA ID No. (if any)		2. Page 1 of page(s)	
3. Generator's Name and Facility Address St. Paul Port Authority 2200 Larpeur Ave E, St. Paul, MN 55109		Mailing Address St. Paul Port Authority. The Heights - Former Hillcrest 400 Wabasha St. N, Ste. #240, St. Paul, MN 55102 Fax (651) 223-5198			
4. Generator's Phone (651) 204-6241					
5. Transporter 1 Company Name		Phone:			
6. Transporter 2 Company Name		Phone:			
7. Designated Facility Name and Site Address		SKB Rosemount Industrial Waste Facility 13425 Courthouse Blvd. Rosemount, MN 55068 651-438-1500			
8. U.S. DOT Description (including Proper Shipping Name)		9. Containers		10. Total Quantity	11. Unit Wt/Vol
		No.	Type		
a. Non-Hazardous Industrial Waste (Mercury Contaminated Soil <10mg/kg) Job #23-6600 Jesse Wilcox					
b.					
c.					
d.					
13. Additional Descriptions for Materials Listed Above (indicate waste stream Approval # below)		14. Special Handling Procedures for Wastes Listed Above			
a. MI 23-0134 Mercury Contaminated Soil <10mg/kg					
b. MI					
c. MI					
d. MI					
15. Special Handling Instructions and Additional Information		SKB Use Only			
Emergency Contact:		Load # _____			
		Scale Wt. _____			
		Tons/Yds. _____			
16. GENERATOR'S CERTIFICATION: I hereby declare that the contents of this consignment are fully and accurately described above by proper shipping name and are classified, packed, marked, and labeled, and are in all respects in proper condition for transport by highway according to applicable international and national government regulations.					
Printed/Typed Name Agent for St. Paul Port Authority		Signature		Month Day Year	
		[Signature]		08/28/23	
17. Transporter 1 Acknowledged Receipt of Materials					
Printed/Typed Name		Signature		Month Day Year	
Fernando Ibarra		[Signature]		08/28/23	
18. Transporter 2 Acknowledgement of Receipt of Materials					
Printed/Typed Name		Signature		Month Day Year	
19. Discrepancy Indication Space					
20. Facility Owner or Operator: Certification of receipt of non-hazardous materials covered by this Manifest except as noted in Item 19.					
Printed/Typed Name		Signature		Month Day Year	
[Signature]		[Signature]		08/28/23	

White - Return to Generator  
Pink - Transporter  
Canary - Facility Copy  
Goldenrod - Generator Copy

Industrial-Rosemont  
13425 Courthouse Blvd.  
Rosemount, MN 55068

197 CARL BOLANDER & SONS CO.  
251 STARKEY STREET  
ST. PAUL MN 55107



SITE	TICKET	GRID		WEIGHMASTER	
002	00840400	11		DAVID	
DATE IN	DATE OUT	TIME IN	TIME OUT	VEHICLE	ROLL OFF
08/29/23	08/29/23	08:50	09:21	MGB29-320	23-0134
REFERENCE			ORIGIN		
23-0134			VIN: 02298745_MN_6AXLES		

SCALE 1 GROSS WT 74140 LB  
SCALE 2 TARE WT 35840 LB  
NET WEIGHT 38300 LB  
Inbound Ticket

QTY.	UNIT	DESCRIPTION	RATE	EXTENSION	FEE	TOTAL
19.15	TON	SOIL TON				

This facility will only accept non-hazardous industrial  
recyclables or construction, and demolition waste.

We will not accept any loads containing any  
non-approved wastes or hazardous waste.651-438-1500

Generator: ST PAUL PORT AUTHORITY-HEIGHTS

Address: 2200 Larpenteur Ave E

City/State: St Paul, MN 55109

Manifest: 1954409

SKB-WCI4410

SIGNATURE \_\_\_\_\_

NET AMOUNT

TENDERED

CHANGE

CHECK NO.

Industrial-Rosemont  
13425 Courthouse Blvd.  
Rosemount, MN 55068

197 CARL BOLANDER & SONS CO.  
251 STARKEY STREET  
ST. PAUL MN 55107

SITE	TICKET	GRID		WEIGHMASTER	
002	00840400	11		DAVID	
DATE IN	DATE OUT	TIME IN	TIME OUT	VEHICLE	ROLL OFF
08/29/23	08/29/23	08:50	09:21	MGB29-320	23-0134
REFERENCE			ORIGIN		
23-0134			VIN: 02298745_MN_6AXLES		

SCALE 1 GROSS WT 74140 LB  
SCALE 2 TARE WT 35840 LB  
NET WEIGHT 38300 LB  
Inbound Ticket

QTY.	UNIT	DESCRIPTION	RATE	EXTENSION	FEE	TOTAL
19.15	TON	SOIL TON				

This facility will only accept non-hazardous industrial  
recyclables or construction, and demolition waste.

We will not accept any loads containing any  
non-approved wastes or hazardous waste.651-438-1500

Generator: ST PAUL PORT AUTHORITY-HEIGHTS

Address: 2200 Larpenteur Ave E

City/State: St Paul, MN 55109

Manifest: 1954409

SKB-WCI4410

SIGNATURE \_\_\_\_\_

NET AMOUNT

TENDERED

CHANGE

CHECK NO.



# SKB Rosemount Industrial Waste Facility

1954409

MGB 29-320

Shipping Manifest		1. Generator's US EPA ID No. (if any)		2. Page 1 of _____ page(s)	
3. Generator's Name and Facility Address St. Paul Port Authority 2200 Larpeur Ave E, St. Paul, MN 55109		Mailing Address St. Paul Port Authority The Heights - Former Hillcrest 400 Wabasha St. N, Ste. #240, St. Paul, MN 55102 Fax (651) 223-5198			
4. Generator's Phone (651) 204-6241					
5. Transporter 1 Company Name MGB Transportation LLC		Phone: _____			
6. Transporter 2 Company Name		Phone: _____			
7. Designated Facility Name and Site Address SKB Rosemount Industrial Waste Facility 13425 Courthouse Blvd. Rosemount, MN 55068		651-438-1500			
8. U.S. DOT Description (including Proper Shipping Name)		9. Containers No. Type		10. Total Quantity	11. Unit Wt/Vol
a. Non-Hazardous Industrial Waste (Mercury Contaminated Soil <10mg/kg) Job #23-6600 Jesse Wilcox					
b.					
c.					
d.					
13. Additional Descriptions for Materials Listed Above (indicate waste stream Approval # below) a. MI 23-0134 Mercury Contaminated Soil <10mg/kg b. MI c. MI d. MI		14. Special Handling Procedures for Wastes Listed Above			
15. Special Handling Instructions and Additional Information Emergency Contact: _____		SKB Use Only Load # _____ Scale Wt. _____ Tons/Yds. _____			
16. GENERATOR'S CERTIFICATION: I hereby declare that the contents of this consignment are fully and accurately described above by proper shipping name and are classified, packed, marked, and labeled, and are in all respects in proper condition for transport by highway according to applicable international and national government regulations.					
Printed/Typed Name Agent for St. Paul Port Authority		Signature [Signature]		Month 08	Day 28
17. Transporter 1 Acknowledged Receipt of Materials		Signature [Signature]		Month 08	Day 29
Printed/Typed Name [Name]		Signature [Signature]		Month 08	Day 29
18. Transporter 2 Acknowledgement of Receipt of Materials		Signature [Signature]		Month 08	Day 29
Printed/Typed Name [Name]		Signature [Signature]		Month 08	Day 29
19. Discrepancy Indication Space					
20. Facility Owner or Operator: Certification of receipt of non-hazardous materials covered by this Manifest except as noted in Item 19.					
Printed/Typed Name [Name]		Signature [Signature]		Month 08	Day 29

White - Return to Generator

Canary - Facility Copy

Pink - Transporter

Goldenrod - Generator Copy

Industrial-Rosemont  
13425 Courthouse Blvd.  
Rosemont, MN 55068



197 CARL BOLANDER & SONS CO.  
251 STARKEY STREET  
ST. PAUL MN 55107

SITE		TICKET		GRID		WEIGHMASTER	
002		00840403		11		SUE M	
DATE IN	DATE OUT	TIME IN	TIME OUT	VEHICLE	ROLL OFF		
08/29/23	08/29/23	08:51	08:51	JGT4-1906	23-0134		
REFERENCE				ORIGIN			
23-0134				VIN: YCB4494_MN_SAXLES			

SCALE 1 GROSS WT 71480 LB Inbound Ticket  
MANUAL TARE WT 31920 LB  
NET WEIGHT 39560 LB

QTY.	UNIT	DESCRIPTION	RATE	EXTENSION	FEE	TOTAL
19.78	TON	SOIL TON				

This facility will only accept non-hazardous industrial  
recyclables or construction, and demolition waste.  
We will not accept any loads containing any  
non-approved wastes or hazardous waste.651-438-1500

Generator: ST PAUL PORT AUTHORITY-HEIGHTS  
Address: 2200 Larpenteur Ave E  
City/State: St Paul, MN 55109  
Manifest: 1954411

SKB-WCI 4410

SIGNATURE \_\_\_\_\_

NET AMOUNT
TENDERED
CHANGE
CHECK NO.

Industrial-Rosemont  
13425 Courthouse Blvd.  
Rosemont, MN 55068

197 CARL BOLANDER & SONS CO.  
251 STARKEY STREET  
ST. PAUL MN 55107

SITE		TICKET		GRID		WEIGHMASTER	
002		00840403		11		SUE M	
DATE IN	DATE OUT	TIME IN	TIME OUT	VEHICLE	ROLL OFF		
08/29/23	08/29/23	08:51	08:51	JGT4-1906	23-0134		
REFERENCE				ORIGIN			
23-0134				VIN: YCB4494_MN_SAXLES			

SCALE 1 GROSS WT 71480 LB Inbound Ticket  
MANUAL TARE WT 31920 LB  
NET WEIGHT 39560 LB

QTY.	UNIT	DESCRIPTION	RATE	EXTENSION	FEE	TOTAL
19.78	TON	SOIL TON				

This facility will only accept non-hazardous industrial  
recyclables or construction, and demolition waste.  
We will not accept any loads containing any  
non-approved wastes or hazardous waste.651-438-1500

Generator: ST PAUL PORT AUTHORITY-HEIGHTS  
Address: 2200 Larpenteur Ave E  
City/State: St Paul, MN 55109  
Manifest: 1954411

SKB-WCI 4410

SIGNATURE \_\_\_\_\_

NET AMOUNT
TENDERED
CHANGE
CHECK NO.



# SKB Rosemount Industrial Waste Facility

1954411

Shipping Manifest		1. Generator's US EPA ID No. (if any)		2. Page 1 of page(s)	
3. Generator's Name and Facility Address St. Paul Port Authority 2200 Larpenteur Ave E, St. Paul, MN 55109		Mailing Address St. Paul Port Authority The Heights - Former Hillcrest 400 Wabasha St. N, Ste. #240, St. Paul, MN 55102 Fax (651) 223-5198			
4. Generator's Phone (651) 204-6241					
5. Transporter 1 Company Name <i>JG Trucking LLC</i>		Phone:			
6. Transporter 2 Company Name		Phone:			
7. Designated Facility Name and Site Address SKB Rosemount Industrial Waste Facility 13425 Courthouse Blvd. Rosemount, MN 55068		651-438-1500			
8. U.S. DOT Description (including Proper Shipping Name)		9. Containers		10. Total Quantity	11. Unit Wt/Vol
		No.	Type		
a. Non-Hazardous Industrial Waste (Mercury Contaminated Soil <10mg/kg) Job #23-6600 Jesse Wilcox					
b.					
c.					
d.					
13. Additional Descriptions for Materials Listed Above (indicate waste stream Approval # below)		14. Special Handling Procedures for Wastes Listed Above			
a. MI 23-0134 Mercury Contaminated Soil <10mg/kg					
b. MI					
c. MI					
d. MI					
15. Special Handling Instructions and Additional Information Emergency Contact:		SKB Use Only Load # Scale Wt. Tons/Yds.			
16. GENERATOR'S CERTIFICATION: I hereby declare that the contents of this consignment are fully and accurately described above by proper shipping name and are classified, packed, marked, and labeled, and are in all respects in proper condition for transport by highway according to applicable international and national government regulations.					
Printed/Typed Name Agent for St. Paul Port Authority		Signature <i>Paul H. Burt</i>		Month 08	Day 28
				Year 2013	
17. Transporter 1 Acknowledged Receipt of Materials					
Printed/Typed Name <i>Jorge Garcia</i>		Signature <i>Jorge A. Garcia</i>		Month 08	Day 29
				Year 2013	
18. Transporter 2 Acknowledgement of Receipt of Materials					
Printed/Typed Name		Signature		Month	Day
				Year	
19. Discrepancy Indication Space					
20. Facility Owner or Operator: Certification of receipt of non-hazardous materials covered by this Manifest except as noted in Item 19.					
Printed/Typed Name <i>sm</i>		Signature <i>sm</i>		Month 8	Day 29
				Year 2013	

White - Return to Generator

Canary - Facility Copy

Pink - Transporter

Goldenrod - Generator Copy

Industrial-Rosemont  
13425 Courthouse Blvd.  
Rosemount, MN 55068

197 CARL BOLANDER & SONS CO.  
251 STARKEY STREET  
ST. PAUL MN 55107



SITE	TICKET	GRID		WEIGHMASTER	
002	00840404	11		Lisa Dean	
DATE IN	DATE OUT	TIME IN	TIME OUT	VEHICLE	ROLL OFF
08/29/23	08/29/23	08:52	08:52	AST23	23-0134
REFERENCE			ORIGIN		
23-0134			VIN: YCC9388_MN_4AXLES		

SCALE 4 GROSS WT 56560 LB Inbound Ticket  
STORED TARE WT 24620 LB  
NET WEIGHT 31940 LB

QTY.	UNIT	DESCRIPTION	RATE	EXTENSION	FEE	TOTAL
15.97	TON	SOIL TON				

This facility will only accept non-hazardous industrial  
recyclables or construction, and demolition waste.

We will not accept any loads containing any  
non-approved wastes or hazardous waste.651-438-1500

Generator: ST PAUL PORT AUTHORITY-HEIGHTS

Address: 2200 Larpenteur Ave E

City/State St Paul, MN 55109

Manifest: 1954259

SIGNATURE \_\_\_\_\_

NET AMOUNT

TENDERED

CHANGE

CHECK NO.

Industrial-Rosemont  
13425 Courthouse Blvd.  
Rosemount, MN 55068

197 CARL BOLANDER & SONS CO.  
251 STARKEY STREET  
ST. PAUL MN 55107

SITE	TICKET	GRID		WEIGHMASTER	
002	00840404	11		Lisa Dean	
DATE IN	DATE OUT	TIME IN	TIME OUT	VEHICLE	ROLL OFF
08/29/23	08/29/23	08:52	08:52	AST23	23-0134
REFERENCE			ORIGIN		
23-0134			VIN: YCC9388_MN_4AXLES		

SCALE 4 GROSS WT 56560 LB Inbound Ticket  
STORED TARE WT 24620 LB  
NET WEIGHT 31940 LB

QTY.	UNIT	DESCRIPTION	RATE	EXTENSION	FEE	TOTAL
15.97	TON	SOIL TON				

This facility will only accept non-hazardous industrial  
recyclables or construction, and demolition waste.

We will not accept any loads containing any  
non-approved wastes or hazardous waste.651-438-1500

Generator: ST PAUL PORT AUTHORITY-HEIGHTS

Address: 2200 Larpenteur Ave E

City/State St Paul, MN 55109

Manifest: 1954259

SIGNATURE \_\_\_\_\_

NET AMOUNT

TENDERED

CHANGE

CHECK NO.



# SKB Rosemount Industrial Waste Facility

1954259

Shipping Manifest		1. Generator's US EPA ID No. (if any)		2. Page 1 of page(s)	
3. Generator's Name and Facility Address St. Paul Port Authority 2200 Larpeur Ave E, St. Paul, MN 55109		Mailing Address St. Paul Port Authority The Heights - Former Hillcrest 400 Wabasha St. N, Ste. #240, St. Paul, MN 55102 Fax (651) 223-5198			
4. Generator's Phone (651) 204-6241					
5. Transporter 1 Company Name <i>ASI</i>		Phone:			
6. Transporter 2 Company Name		Phone:			
7. Designated Facility Name and Site Address SKB Rosemount Industrial Waste Facility 13425 Courthouse Blvd. Rosemount, MN 55068		651-438-1500			
8. U.S. DOT Description (including Proper Shipping Name)		9. Containers		10. Total Quantity	11. Unit Wt/Vol
		No.	Type		
a. Non-Hazardous Industrial Waste (Mercury Contaminated Soil <10mg/kg) Job #23-6600 Jesse Wilcox					
b.					
c.					
d.					
13. Additional Descriptions for Materials Listed Above (Indicate waste stream Approval # below) a. MI 23-0134 Mercury Contaminated Soil <10mg/kg b. MI c. MI d. MI		14. Special Handling Procedures for Wastes Listed Above			
15. Special Handling Instructions and Additional Information Emergency Contact:		SKB Use Only Load # Scale Wt. Tons/Yds.			
16. GENERATOR'S CERTIFICATION: I hereby declare that the contents of this consignment are fully and accurately described above by proper shipping name and are classified, packed, marked, and labeled, and are in all respects in proper condition for transport by highway according to applicable international and national government regulations.					
Printed/Typed Name Agent for St. Paul Port Authority		Signature <i>Pat H. B...</i>		Month Day Year 08 28 23	
17. Transporter 1 Acknowledged Receipt of Materials		Signature <i>ASI</i>		Month Day Year 08 29 23	
18. Transporter 2 Acknowledgement of Receipt of Materials		Signature		Month Day Year	
19. Discrepancy Indication Space					
20. Facility Owner or Operator: Certification of receipt of non-hazardous materials covered by this Manifest except as noted in Item 19.					
Printed/Typed Name		Signature <i>[Signature]</i>		Month Day Year 08 29 23	

White - Return to Generator.

Canary - Facility Copy

Pink - Transporter

Goldenrod - Generator Copy



Industrial-Rosemont  
13425 Courthouse Blvd.  
Rosemount, MN 55068



197 CARL BOLANDER & SONS CO.  
251 STARKEY STREET  
ST. PAUL MN 55107

SITE	TICKET	GRID		WEIGHMASTER	
002	00840411	11		SUE M	
DATE IN	DATE OUT	TIME IN	TIME OUT	VEHICLE	ROLL OFF
08/29/23	08/29/23	08:56	08:56	TT045-964	23-0134
REFERENCE			ORIGIN		
23-0134			VIN: YTD1132_MN_5AXLES-2		

SCALE 1 GROSS WT 73240 LB  
STORED TARE WT 34460 LB  
NET WEIGHT 38780 LB

Inbound Ticket

QTY.	UNIT	DESCRIPTION	RATE	EXTENSION	FEE	TOTAL
19.39	TON	SOIL TON				

This facility will only accept non-hazardous industrial recyclables or construction, and demolition waste.

We will not accept any loads containing any non-approved wastes or hazardous waste.651-438-1500

Generator: ST PAUL PORT AUTHORITY-HEIGHTS

Address: 2200 Larpenteur Ave E

City/State: St Paul, MN 55109

Manifest: 1954412

SKB-WC1410

SIGNATURE \_\_\_\_\_

NET AMOUNT

TENDERED

CHANGE

CHECK NO.

Industrial-Rosemont  
13425 Courthouse Blvd.  
Rosemount, MN 55068

197 CARL BOLANDER & SONS CO.  
251 STARKEY STREET  
ST. PAUL MN 55107

SITE	TICKET	GRID		WEIGHMASTER	
002	00840411	11		SUE M	
DATE IN	DATE OUT	TIME IN	TIME OUT	VEHICLE	ROLL OFF
08/29/23	08/29/23	08:56	08:56	TT045-964	23-0134
REFERENCE			ORIGIN		
23-0134			VIN: YTD1132_MN_5AXLES-2		

SCALE 1 GROSS WT 73240 LB  
STORED TARE WT 34460 LB  
NET WEIGHT 38780 LB

Inbound Ticket

QTY.	UNIT	DESCRIPTION	RATE	EXTENSION	FEE	TOTAL
19.39	TON	SOIL TON				

This facility will only accept non-hazardous industrial recyclables or construction, and demolition waste.

We will not accept any loads containing any non-approved wastes or hazardous waste.651-438-1500

Generator: ST PAUL PORT AUTHORITY-HEIGHTS

Address: 2200 Larpenteur Ave E

City/State: St Paul, MN 55109

Manifest: 1954412

SKB-WC1410

SIGNATURE \_\_\_\_\_

NET AMOUNT

TENDERED

CHANGE

CHECK NO.



# SKB Rosemount Industrial Waste Facility

1954412

Shipping Manifest		1. Generator's US EPA ID No. (if any)		2. Page 1 of page(s)	
3. Generator's Name and Facility Address St. Paul Port Authority 2200 Larpenteur Ave E, St. Paul, MN 55109		Mailing Address St. Paul Port Authority The Heights - Former Hillcrest 400 Wabasha St. N, Ste. #240, St. Paul, MN 55102 Fax (651) 223-5198			
4. Generator's Phone (651) 204-6241		5. Transporter 1 Company Name <i>Targa Trucking</i>			
6. Transporter 2 Company Name		Phone: <i>(651) 337 0501</i>			
7. Designated Facility Name and Site Address SKB Rosemount Industrial Waste Facility 13425 Courthouse Blvd. Rosemount, MN 55068		651-438-1500			
8. U.S. DOT Description (including Proper Shipping Name)		9. Containers No. Type		10. Total Quantity	11. Unit Wt/Vol
a. Non-Hazardous Industrial Waste (Mercury Contaminated Soil <10mg/kg) Job #23-6600 Jesse Wilcox					
b.					
c.					
d.					
13. Additional Descriptions for Materials Listed Above (indicate waste stream Approval # below) a. MI 23-0134 Mercury Contaminated Soil <10mg/kg b. MI c. MI d. MI		14. Special Handling Procedures for Wastes Listed Above			
15. Special Handling Instructions and Additional Information Emergency Contact:		SKB Use Only Load # Scale Wt. Tons/Yds.			
16. GENERATOR'S CERTIFICATION: I hereby declare that the contents of this consignment are fully and accurately described above by proper shipping name and are classified, packed, marked, and labeled, and are in all respects in proper condition for transport by highway according to applicable international and national government regulations.					
Printed/Typed Name Agent for St. Paul Port Authority		Signature <i>[Signature]</i>		Month <i>08</i>	Day <i>28</i> Year <i>23</i>
17. Transporter 1 Acknowledged of Receipt of Materials		Printed/Typed Name <i>Jesse Targa &amp; Sons</i>		Signature <i>[Signature]</i> Month <i>08</i> Day <i>29</i> Year <i>23</i>	
18. Transporter 2 Acknowledgement of Receipt of Materials		Printed/Typed Name		Signature Month Day Year	
19. Discrepancy Indication Space					
20. Facility Owner or Operator: Certification of receipt of non-hazardous materials covered by this Manifest except as noted in Item 19.					
Printed/Typed Name <i>[Signature]</i>		Signature <i>[Signature]</i>		Month <i>08</i>	Day <i>29</i> Year <i>23</i>

White - Return to Generator

Canary - Facility Copy

Pink - Transporter

Goldenrod - Generator Copy

Industrial-Rosemont  
13425 Courthouse Blvd.  
Rosemount, MN 55068

197 CARL BOLANDER & SONS CO.  
251 STARKEY STREET  
ST. PAUL MN 55107



SITE	TICKET	GRID		WEIGHMASTER	
002	00840414	11		DAVID	
DATE IN	DATE OUT	TIME IN	TIME OUT	VEHICLE	ROLL OFF
08/29/23	08/29/23	08:59	08:59	AGC25-2003	23-0134
REFERENCE			ORIGIN		
23-0134			VIN: YCC2958_MN_5AXLES		

SCALE 2 GROSS WT 69760 LB Inbound Ticket  
STORED TARE WT 34860 LB  
NET WEIGHT 34900 LB

QTY.	UNIT	DESCRIPTION	RATE	EXTENSION	FEE	TOTAL
17.45	TON	SOIL TON				

This facility will only accept non-hazardous industrial  
recyclables or construction, and demolition waste.

We will not accept any loads containing any  
non-approved wastes or hazardous waste.651-438-1500

Generator: ST PAUL PORT AUTHORITY-HEIGHTS

Address: 2200 Larpenteur Ave E

City/State: St Paul, MN 55109

Manifest: 1954418

SKB-WC1410

SIGNATURE \_\_\_\_\_

NET AMOUNT

TENDERED

CHANGE

CHECK NO.

Industrial-Rosemont  
13425 Courthouse Blvd.  
Rosemount, MN 55068

197 CARL BOLANDER & SONS CO.  
251 STARKEY STREET  
ST. PAUL MN 55107

SITE	TICKET	GRID		WEIGHMASTER	
002	00840414	11		DAVID	
DATE IN	DATE OUT	TIME IN	TIME OUT	VEHICLE	ROLL OFF
08/29/23	08/29/23	08:59	08:59	AGC25-2003	23-0134
REFERENCE			ORIGIN		
23-0134			VIN: YCC2958_MN_5AXLES		

SCALE 2 GROSS WT 69760 LB Inbound Ticket  
STORED TARE WT 34860 LB  
NET WEIGHT 34900 LB

QTY.	UNIT	DESCRIPTION	RATE	EXTENSION	FEE	TOTAL
17.45	TON	SOIL TON				

This facility will only accept non-hazardous industrial  
recyclables or construction, and demolition waste.

We will not accept any loads containing any  
non-approved wastes or hazardous waste.651-438-1500

Generator: ST PAUL PORT AUTHORITY-HEIGHTS

Address: 2200 Larpenteur Ave E

City/State: St Paul, MN 55109

Manifest: 1954418

SKB-WC1410

SIGNATURE \_\_\_\_\_

NET AMOUNT

TENDERED

CHANGE

CHECK NO.



# SKB Rosemount Industrial Waste Facility

1954418

Shipping Manifest		1. Generator's US EPA ID No. (if any)		2. Page 1 of page(s)	
3. Generator's Name and Facility Address St. Paul Port Authority 2200 Larpenteur Ave E, St. Paul, MN 55109		Mailing Address St. Paul Port Authority The Heights - Former Hillcrest 400 Wabasha St. N, Ste. #240, St. Paul, MN 55102 Fax (651) 223-5198			
4. Generator's Phone (651) 204-6241					
5. Transporter 1 Company Name <i>A.C.C-25</i>		Phone:			
6. Transporter 2 Company Name		Phone:			
7. Designated Facility Name and Site Address SKB Rosemount Industrial Waste Facility 13425 Courthouse Blvd. Rosemount, MN 55068		651-438-1500			
8. U.S. DOT Description (including Proper Shipping Name)		9. Containers No. Type		10. Total Quantity	11. Unit Wt/Vol
a. Non-Hazardous Industrial Waste (Mercury Contaminated Soil <10mg/kg) Job #23-6600 Jesse Wilcox					
b.					
c.					
d.					
13. Additional Descriptions for Materials Listed Above (Indicate waste stream Approval # below) a. MI 23-0134 Mercury Contaminated Soil <10mg/kg b. MI c. MI d. MI		14. Special Handling Procedures for Wastes Listed Above			
15. Special Handling Instructions and Additional Information Emergency Contact:		SKB Use Only Load # Scale Wt. Tons/Yds.			
16. GENERATOR'S CERTIFICATION: I hereby declare that the contents of this consignment are fully and accurately described above by proper shipping name and are classified, packed, marked, and labeled, and are in all respects in proper condition for transport by highway according to applicable international and national government regulations.					
Printed/Typed Name Agent for St. Paul Port Authority		Signature <i>[Signature]</i>		Month 08	Day 28
17. Transporter 1 Acknowledged Receipt of Materials		Signature <i>Ramande Singh</i>		Year 23	
Printed/Typed Name <i>A.C.C-25</i>		Signature		Month 08	Day 29
18. Transporter 2 Acknowledgement of Receipt of Materials		Signature		Year 23	
Printed/Typed Name		Signature		Month	Day
19. Discrepancy Indication Space					
20. Facility Owner or Operator: Certification of receipt of non-hazardous materials covered by this Manifest except as noted in Item 19.					
Printed/Typed Name <i>Dave</i>		Signature <i>Dave</i>		Month 08	Day 29
				Year 23	

White - Return to Generator

Pink - Transporter

Canary - Facility Copy

Goldenrod - Generator Copy

Industrial-Rosemont  
13425 Courthouse Blvd.  
Rosemount, MN 55068



197 CARL BOLANDER & SONS CO.  
251 STARKEY STREET  
ST. PAUL MN 55107

SITE		TICKET		GRID		WEIGHMASTER					
002		00840420		11		Lisa Dean					
DATE IN		DATE OUT		TIME IN		TIME OUT		VEHICLE		ROLL OFF	
08/29/23		08/29/23		09:03		09:23		ITL8-1501		23-0134	
REFERENCE						ORIGIN					
23-0134						VIN: YTC2161_MN_6AXLES					

SCALE 1 GROSS WT 70740 LB  
SCALE 4 TARE WT 30700 LB  
NET WEIGHT 40040 LB

Inbound Ticket

QTY.	UNIT	DESCRIPTION	RATE	EXTENSION	FEE	TOTAL
20.02	TON	SOIL TON				

This facility will only accept non-hazardous industrial  
recyclables or construction, and demolition waste.

We will not accept any loads containing any  
non-approved wastes or hazardous waste.651-438-1500

Generator: ST PAUL PORT AUTHORITY-HEIGHTS

Address: 2200 Larpenteur Ave E

City/State: St Paul, MN 55109

Manifest: 1954413

SIGNATURE \_\_\_\_\_

NET AMOUNT

TENDERED

CHANGE

CHECK NO.

Industrial-Rosemont  
13425 Courthouse Blvd.  
Rosemount, MN 55068

197 CARL BOLANDER & SONS CO.  
251 STARKEY STREET  
ST. PAUL MN 55107

SITE		TICKET		GRID		WEIGHMASTER					
002		00840420		11		Lisa Dean					
DATE IN		DATE OUT		TIME IN		TIME OUT		VEHICLE		ROLL OFF	
08/29/23		08/29/23		09:03		09:23		ITL8-1501		23-0134	
REFERENCE						ORIGIN					
23-0134						VIN: YTC2161_MN_6AXLES					

SCALE 1 GROSS WT 70740 LB  
SCALE 4 TARE WT 30700 LB  
NET WEIGHT 40040 LB

Inbound Ticket

QTY.	UNIT	DESCRIPTION	RATE	EXTENSION	FEE	TOTAL
20.02	TON	SOIL TON				

This facility will only accept non-hazardous industrial  
recyclables or construction, and demolition waste.

We will not accept any loads containing any  
non-approved wastes or hazardous waste.651-438-1500

Generator: ST PAUL PORT AUTHORITY-HEIGHTS

Address: 2200 Larpenteur Ave E

City/State: St Paul, MN 55109

Manifest: 1954413

SIGNATURE \_\_\_\_\_

NET AMOUNT

TENDERED

CHANGE

CHECK NO.



# SKB Rosemount Industrial Waste Facility

ITL 8-1501  
1954413

Shipping Manifest		1. Generator's US EPA ID No. (if any)		2. Page 1 of page(s)	
3. Generator's Name and Facility Address St. Paul Port Authority 2200 Larpenetue Ave E, St. Paul, MN 55109		Mailing Address St. Paul Port Authority The Heights - Former Hillcrest 400 Wabasha St. N, Ste. #240, St. Paul, MN 55102 Fax (651) 223-5198			
4. Generator's Phone (651) 204-6241		5. Transporter 1 Company Name <i>ICM2</i> 8-1501 Phone:			
6. Transporter 2 Company Name		Phone:			
7. Designated Facility Name and Site Address SKB Rosemount Industrial Waste Facility 13425 Courthouse Blvd. Rosemount, MN 55068		651-438-1500			
8. U.S. DOT Description (including Proper Shipping Name)		9. Containers No. Type		10. Total Quantity	11. Unit Wt/Vol
a. Non-Hazardous Industrial Waste (Mercury Contaminated Soil <10mg/kg) Job #23-6600 Jesse Wilcox					
b.					
c.					
d.					
13. Additional Descriptions for Materials Listed Above (indicate waste stream Approval # below) a. MI 23-0134 Mercury Contaminated Soil <10mg/kg b. MI c. MI d. MI		14. Special Handling Procedures for Wastes Listed Above			
15. Special Handling Instructions and Additional Information Emergency Contact:		SKB Use Only Load # _____ Scale Wt. _____ Tons/Yds. _____			
16. GENERATOR'S CERTIFICATION: I hereby declare that the contents of this consignment are fully and accurately described above by proper shipping name and are classified, packed, marked, and labeled, and are in all respects in proper condition for transport by highway according to applicable international and national government regulations.					
Printed/Typed Name Agent for St. Paul Port Authority		Signature <i>[Signature]</i>		Month 08	Day 28
17. Transporter 1 Acknowledged Receipt of Materials		Signature <i>[Signature]</i>		Year 23	
Printed/Typed Name		Signature		Month 08	Day 29
18. Transporter 2 Acknowledgement of Receipt of Materials		Signature		Year 23	
Printed/Typed Name		Signature		Month 08	Day 29
19. Discrepancy Indication Space					
20. Facility Owner or Operator: Certification of receipt of non-hazardous materials covered by this Manifest except as noted in Item 19.					
Printed/Typed Name <i>[Signature]</i>		Signature <i>[Signature]</i>		Month 8	Day 29
				Year 23	

White - Return to Generator

Canary - Facility Copy

Pink - Transporter

Goldenrod - Generator Copy

Industrial-Rosemont  
13425 Courthouse Blvd.  
Rosemount, MN 55068

197 CARL BOLANDER & SONS CO.  
251 STARKEY STREET  
ST. PAUL MN 55107



SITE	TICKET	GRID		WEIGHMASTER	
002	00840425	11		Lisa Dean	
DATE IN	DATE OUT	TIME IN	TIME OUT	VEHICLE	ROLL OFF
08/29/23	08/29/23	09:07	09:31	JY706-1306	23-0134
REFERENCE			ORIGIN		
23-0134			VIN: YTE4270_MN_6AXLES		

SCALE 1 GROSS WT 72180 LB  
SCALE 4 TARE WT 33780 LB  
NET WEIGHT 38400 LB

Inbound Ticket

QTY.	UNIT	DESCRIPTION	RATE	EXTENSION	FEE	TOTAL
19.20	TON	SOIL TON				

This facility will only accept non-hazardous industrial  
recyclables or construction, and demolition waste.

We will not accept any loads containing any  
non-approved wastes or hazardous waste.651-438-1500

Generator: ST PAUL PORT AUTHORITY-HEIGHTS

Address: 2200 Larpenteur Ave E

City/State St Paul, MN 55109

Manifest: 1954414

SIGNATURE \_\_\_\_\_

NET AMOUNT

TENDERED

CHANGE

CHECK NO.

Industrial-Rosemont  
13425 Courthouse Blvd.  
Rosemount, MN 55068

197 CARL BOLANDER & SONS CO.  
251 STARKEY STREET  
ST. PAUL MN 55107

SITE	TICKET	GRID		WEIGHMASTER	
002	00840425	11		Lisa Dean	
DATE IN	DATE OUT	TIME IN	TIME OUT	VEHICLE	ROLL OFF
08/29/23	08/29/23	09:07	09:31	JY706-1306	23-0134
REFERENCE			ORIGIN		
23-0134			VIN: YTE4270_MN_6AXLES		

SCALE 1 GROSS WT 72180 LB  
SCALE 4 TARE WT 33780 LB  
NET WEIGHT 38400 LB

Inbound Ticket

QTY.	UNIT	DESCRIPTION	RATE	EXTENSION	FEE	TOTAL
19.20	TON	SOIL TON				

This facility will only accept non-hazardous industrial  
recyclables or construction, and demolition waste.

We will not accept any loads containing any  
non-approved wastes or hazardous waste.651-438-1500

Generator: ST PAUL PORT AUTHORITY-HEIGHTS

Address: 2200 Larpenteur Ave E

City/State St Paul, MN 55109

Manifest: 1954414

SKB-RMT 1022

SIGNATURE \_\_\_\_\_

NET AMOUNT

TENDERED

CHANGE

CHECK NO.



# SKB Rosemount Industrial Waste Facility

1954414

JT 706-1306

Shipping Manifest		1. Generator's US EPA ID No. (if any)		2. Page 1 of page(s)	
3. Generator's Name and Facility Address St. Paul Port Authority 2200 Larpeur Ave E, St. Paul, MN 55109		Mailing Address St. Paul Port Authority The Heights - Former Hillcrest 400 Wabasha St. N, Ste. #240, St. Paul, MN 55102 Fax (651) 223-5198			
4. Generator's Phone (651) 204-6241					
5. Transporter 1 Company Name <del>St. Paul Port Authority</del> M & J		Phone:			
6. Transporter 2 Company Name		Phone:			
7. Designated Facility Name and Site Address SKB Rosemount Industrial Waste Facility 13425 Courthouse Blvd. Rosemount, MN 55068		651-438-1500			
8. U.S. DOT Description (Including Proper Shipping Name)		9. Containers No. Type		10. Total Quantity	11. Unit Wt/Vol
a. Non-Hazardous Industrial Waste (Mercury Contaminated Soil <10mg/kg) Job #23-6600 Jesse Wilcox					
b.					
c.					
d.					
13. Additional Descriptions for Materials Listed Above (indicate waste stream Approval # below) a. MI 23-0134 Mercury Contaminated Soil <10mg/kg b. MI c. MI d. MI		14. Special Handling Procedures for Wastes Listed Above			
15. Special Handling Instructions and Additional Information Emergency Contact:		SKB Use Only Load # Scale Wt. Tons/Yds.			
16. GENERATOR'S CERTIFICATION: I hereby declare that the contents of this consignment are fully and accurately described above by proper shipping name and are classified, packed, marked, and labeled, and are in all respects in proper condition for transport by highway according to applicable international and national government regulations.					
Printed/Typed Name Agent for St. Paul Port Authority		Signature [Signature]		Month 08	Day 28
17. Transporter 1 Acknowledged of Receipt of Materials		Signature [Signature]		Year 23	
Printed/Typed Name [Signature]		Signature [Signature]		Month 08	Day 29
18. Transporter 2 Acknowledgement of Receipt of Materials		Signature [Signature]		Year 23	
Printed/Typed Name		Signature		Month	Day
19. Discrepancy Indication Space					
20. Facility Owner or Operator: Certification of receipt of non-hazardous materials covered by this Manifest except as noted in Item 19.					
Printed/Typed Name [Signature]		Signature [Signature]		Month 08	Day 29
				Year 23	

White - Return to Generator

Canary - Facility Copy

Pink - Transporter

Goldenrod - Generator Copy



Industrial-Rosemont  
13425 Courthouse Blvd.  
Rosemount, MN 55068



197 CARL BOLANDER & SONS CO.  
251 STARKEY STREET  
ST. PAUL MN 55107

SITE	TICKET	GRID		WEIGHMASTER	
002	00840432	11		Lisa Dean	
DATE IN	DATE OUT	TIME IN	TIME OUT	VEHICLE	ROLL OFF
08/29/23	08/29/23	09:11	09:38	K1-1504	23-0134
REFERENCE			ORIGIN		
23-0134			VIN: YT95773_MN_6AXLES		

SCALE 1 GROSS WT 70980 LB Inbound Ticket

SCALE 4 TARE WT 32940 LB

NET WEIGHT 38040 LB

QTY.	UNIT	DESCRIPTION	RATE	EXTENSION	FEE	TOTAL
19.02	TON	SOIL TON				

This facility will only accept non-hazardous industrial  
recyclables or construction, and demolition waste.

We will not accept any loads containing any  
non-approved wastes or hazardous waste.651-438-1500

Generator: ST PAUL PORT AUTHORITY-HEIGHTS

Address: 2200 Larpenteur Ave E

City/State St Paul, MN 55109

Manifest # 1954415

SIGNATURE \_\_\_\_\_

NET AMOUNT

TENDERED

CHANGE

CHECK NO.

Industrial-Rosemont  
13425 Courthouse Blvd.  
Rosemount, MN 55068

197 CARL BOLANDER & SONS CO.  
251 STARKEY STREET  
ST. PAUL MN 55107

SITE	TICKET	GRID		WEIGHMASTER	
002	00840432	11		Lisa Dean	
DATE IN	DATE OUT	TIME IN	TIME OUT	VEHICLE	ROLL OFF
08/29/23	08/29/23	09:11	09:38	K1-1504	23-0134
REFERENCE			ORIGIN		
23-0134			VIN: YT95773_MN_6AXLES		

SCALE 1 GROSS WT 70980 LB Inbound Ticket

SCALE 4 TARE WT 32940 LB

NET WEIGHT 38040 LB

QTY.	UNIT	DESCRIPTION	RATE	EXTENSION	FEE	TOTAL
19.02	TON	SOIL TON				

This facility will only accept non-hazardous industrial  
recyclables or construction, and demolition waste.

We will not accept any loads containing any  
non-approved wastes or hazardous waste.651-438-1500

Generator: ST PAUL PORT AUTHORITY-HEIGHTS

Address: 2200 Larpenteur Ave E

City/State St Paul, MN 55109

Manifest: 1954415

SKB-RMT 1022

SIGNATURE \_\_\_\_\_

NET AMOUNT

TENDERED

CHANGE

CHECK NO.



# SKB Rosemount Industrial Waste Facility

KT-1504 KFT-1504  
954415

Shipping Manifest		1. Generator's US EPA ID No. (if any)		2. Page 1 of page(s)		
3. Generator's Name and Facility Address St. Paul Port Authority 2200 Larpenteur Ave E, St. Paul, MN 55109		Mailing Address St. Paul Port Authority The Heights - Former Hillcrest 400 Wabasha St. N, Ste. #240, St. Paul, MN 55102 Fax (651) 223-5198				
4. Generator's Phone (651) 204-6241						
5. Transporter 1 Company Name <i>Kalme Parma Inc - MND</i>		Phone:				
6. Transporter 2 Company Name		Phone:				
7. Designated Facility Name and Site Address SKB Rosemount Industrial Waste Facility 13425 Courthouse Blvd. Rosemount, MN 55068		651-438-1500				
8. U.S. DOT Description (Including Proper Shipping Name)		9. Containers No. Type		10. Total Quantity	11. Unit Wt/Vol	12. Waste Profile Sheet #
a. Non-Hazardous Industrial Waste (Mercury Contaminated Soil <10mg/kg) Job #23-6600 Jesse Wilcox						
b.						
c.						
d.						
13. Additional Descriptions for Materials Listed Above (Indicate waste stream Approval # below) a. MI 23-0134 Mercury Contaminated Soil <10mg/kg b. MI c. MI d. MI		14. Special Handling Procedures for Wastes Listed Above				
15. Special Handling Instructions and Additional Information Emergency Contact:		SKB Use Only Load # Scale Wt. Tons/Yds.				
16. GENERATOR'S CERTIFICATION: I hereby declare that the contents of this consignment are fully and accurately described above by proper shipping name and are classified, packed, marked, and labeled, and are in all respects in proper condition for transport by highway according to applicable international and national government regulations.						
Printed/Typed Name Agent for St. Paul Port Authority		Signature <i>W. H. Butte</i>		Month Day Year 08 28 23		
17. Transporter 1 Acknowledged Receipt of Materials		Printed/Typed Name <i>Kalme</i>		Signature <i>Kalme</i>		
18. Transporter 2 Acknowledgement of Receipt of Materials		Printed/Typed Name		Signature		
19. Discrepancy Indication Space						
20. Facility Owner or Operator: Certification of receipt of non-hazardous materials covered by this Manifest except as noted in Item 19.						
Printed/Typed Name <i>Am</i>		Signature <i>Am</i>		Month Day Year 08 29 23		

White - Return to Generator

Canary - Facility Copy

Pink - Transporter

Goldenrod - Generator Copy

Industrial-Rosemont  
13425 Courthouse Blvd.  
Rosemount, MN 55068



197 CARL BOLANDER & SONS CO.  
251 STARKEY STREET  
ST. PAUL MN 55107

SITE		TICKET		GRID		WEIGHMASTER					
002		00840434		11		Lisa Dean					
DATE IN		DATE OUT		TIME IN		TIME OUT		VEHICLE		ROLL OFF	
08/29/23		08/29/23		09:12		09:12		K&K10-718		23-0134	
REFERENCE						ORIGIN					
23-0134						VIN: YTD7620_MN_6AXLES					

SCALE 4 GROSS WT 77580 LB  
STORED TARE WT 35280 LB  
NET WEIGHT 42300 LB  
Inbound Ticket

QTY.	UNIT	DESCRIPTION	RATE	EXTENSION	FEE	TOTAL
21.15	TON	SOIL TON				

This facility will only accept non-hazardous industrial  
recyclables or construction, and demolition waste.

We will not accept any loads containing any  
non-approved wastes or hazardous waste.651-438-1500

Generator: ST PAUL PORT AUTHORITY-HEIGHTS

Address: 2200 Larpenteur Ave E

City/State: St Paul, MN 55109

Manifest: 1954420

SIGNATURE \_\_\_\_\_

NET AMOUNT

TENDERED

CHANGE

CHECK NO.

Industrial-Rosemont  
13425 Courthouse Blvd.  
Rosemount, MN 55068

197 CARL BOLANDER & SONS CO.  
251 STARKEY STREET  
ST. PAUL MN 55107

SITE		TICKET		GRID		WEIGHMASTER					
002		00840434		11		Lisa Dean					
DATE IN		DATE OUT		TIME IN		TIME OUT		VEHICLE		ROLL OFF	
08/29/23		08/29/23		09:12		09:12		K&K10-718		23-0134	
REFERENCE						ORIGIN					
23-0134						VIN: YTD7620_MN_6AXLES					

SCALE 4 GROSS WT 77580 LB  
STORED TARE WT 35280 LB  
NET WEIGHT 42300 LB  
Inbound Ticket

QTY.	UNIT	DESCRIPTION	RATE	EXTENSION	FEE	TOTAL
21.15	TON	SOIL TON				

This facility will only accept non-hazardous industrial  
recyclables or construction, and demolition waste.

We will not accept any loads containing any  
non-approved wastes or hazardous waste.651-438-1500

Generator: ST PAUL PORT AUTHORITY-HEIGHTS

Address: 2200 Larpenteur Ave E

City/State: St Paul, MN 55109

Manifest: 1954420

SKB-RMT 1022

SIGNATURE \_\_\_\_\_

NET AMOUNT

TENDERED

CHANGE

CHECK NO.



# SKB Rosemount Industrial Waste Facility

1954420

Shipping Manifest		1. Generator's US EPA ID No. (if any)		2. Page 1 of page(s)	
3. Generator's Name and Facility Address St. Paul Port Authority 2200 Larpeur Ave E, St. Paul, MN 55109		Mailing Address St. Paul Port Authority The Heights - Former Hillcrest 400 Wabasha St. N, Ste. #240, St. Paul, MN 55102 Fax (651) 223-5198			
4. Generator's Phone (651) 204-6241					
5. Transporter 1 Company Name <i>Ken Koerner</i>		Phone:			
6. Transporter 2 Company Name		Phone:			
7. Designated Facility Name and Site Address SKB Rosemount Industrial Waste Facility 13425 Courthouse Blvd. Rosemount, MN 55068		651-438-1500			
8. U.S. DOT Description (including Proper Shipping Name)		9. Containers No. Type		10. Total Quantity	11. Unit Wt/Vol
a. Non-Hazardous Industrial Waste (Mercury Contaminated Soil <10mg/kg) Job #23-6600 Jesse Wilcox					
b.					
c.					
d.					
13. Additional Descriptions for Materials Listed Above (indicate waste stream Approval # below) a. MI 23-0134 Mercury Contaminated Soil <10mg/kg b. MI c. MI d. MI		14. Special Handling Procedures for Wastes Listed Above			
15. Special Handling Instructions and Additional Information Emergency Contact:		SKB Use Only Load # _____ Scale Wt. _____ Tons/Yds. _____			
16. GENERATOR'S CERTIFICATION: I hereby declare that the contents of this consignment are fully and accurately described above by proper shipping name and are classified, packed, marked, and labeled, and are in all respects in proper condition for transport by highway according to applicable international and national government regulations.					
Printed/Typed Name Agent for St. Paul Port Authority		Signature <i>Robert H. B...</i>		Month 08	Day 28
17. Transporter 1 Acknowledgement of Receipt of Materials Printed/Typed Name <i>Ken Koerner</i>		Signature		Year 2008	Day 29
18. Transporter 2 Acknowledgement of Receipt of Materials Printed/Typed Name		Signature		Year 2008	Day 29
19. Discrepancy Indication Space					
20. Facility Owner or Operator: Certification of receipt of non-hazardous materials covered by this Manifest except as noted in Item 19.					
Printed/Typed Name		Signature <i>[Signature]</i>		Month 08	Day 29

White - Return to Generator

Canary - Facility Copy

Pink - Transporter

Goldenrod - Generator Copy

Industrial-Rosemont  
13425 Courthouse Blvd.  
Rosemount, MN 55068

197 CARL BOLANDER & SONS CO.  
251 STARKEY STREET  
ST. PAUL MN 55107



SITE	TICKET	GRID		WEIGHMASTER	
002	00840435	11		DAVID	
DATE IN	DATE OUT	TIME IN	TIME OUT	VEHICLE	ROLL OFF
08/29/23	08/29/23	09:14	09:14	JV21	23-0134
REFERENCE			ORIGIN		
23-0134			VIN: YBZ4684_MN_5AXLES		

SCALE 2 GROSS WT 63140 LB Inbound Ticket

MANUAL TARE WT 29200 LB

NET WEIGHT 33940 LB

QTY.	UNIT	DESCRIPTION	RATE	EXTENSION	FEE	TOTAL
16.97	TON	SOIL TON				

This facility will only accept non-hazardous industrial  
recyclables or construction, and demolition waste.

We will not accept any loads containing any  
non-approved wastes or hazardous waste.651-438-1500

Generator: ST PAUL PORT AUTHORITY-HEIGHTS

Address: 2200 Larpenteur Ave E

City/State St Paul, MN 55109

Manifest: 1954260

SKB-WCI4410

SIGNATURE \_\_\_\_\_

NET AMOUNT

TENDERED

CHANGE

CHECK NO.

Industrial-Rosemont  
13425 Courthouse Blvd.  
Rosemount, MN 55068

197 CARL BOLANDER & SONS CO.  
251 STARKEY STREET  
ST. PAUL MN 55107

SITE	TICKET	GRID		WEIGHMASTER	
002	00840435	11		DAVID	
DATE IN	DATE OUT	TIME IN	TIME OUT	VEHICLE	ROLL OFF
08/29/23	08/29/23	09:14	09:14	JV21	23-0134
REFERENCE			ORIGIN		
23-0134			VIN: YBZ4684_MN_5AXLES		

SCALE 2 GROSS WT 63140 LB Inbound Ticket

MANUAL TARE WT 29200 LB

NET WEIGHT 33940 LB

QTY.	UNIT	DESCRIPTION	RATE	EXTENSION	FEE	TOTAL
16.97	TON	SOIL TON				

This facility will only accept non-hazardous industrial  
recyclables or construction, and demolition waste.

We will not accept any loads containing any  
non-approved wastes or hazardous waste.651-438-1500

Generator: ST PAUL PORT AUTHORITY-HEIGHTS

Address: 2200 Larpenteur Ave E

City/State St Paul, MN 55109

Manifest: 1954260

SKB-WCI4410

SIGNATURE \_\_\_\_\_

NET AMOUNT

TENDERED

CHANGE

CHECK NO.



# SKB Rosemount Industrial Waste Facility

1954260

Shipping Manifest		1. Generator's US EPA ID No. (if any)		2. Page 1 of _____ page(s)	
3. Generator's Name and Facility Address St. Paul Port Authority 2200 Larpenetue Ave E, St. Paul, MN 55109		Mailing Address St. Paul Port Authority The Heights - Former Hillcrest 400 Wabasha St. N, Ste. #240, St. Paul, MN 55102 Fax (651) 223-5198			
4. Generator's Phone (651) 204-6241		Phone: 651 398 8483			
5. Transporter 1 Company Name J.V. Trucking 21		Phone:			
6. Transporter 2 Company Name		Phone:			
7. Designated Facility Name and Site Address SKB Rosemount Industrial Waste Facility 13425 Courthouse Blvd. Rosemount, MN 55068		651-438-1500			
8. U.S. DOT Description (including Proper Shipping Name)		9. Containers No. Type		10. Total Quantity	11. Unit Wt/Vol
a. Non-Hazardous Industrial Waste (Mercury Contaminated Soil <10mg/kg) Job #23-6600 Jesse Wilcox					
b.					
c.					
d.					
13. Additional Descriptions for Materials Listed Above (indicate waste stream Approval # below) a. MI 23-0134 Mercury Contaminated Soil <10mg/kg b. MI c. MI d. MI		14. Special Handling Procedures for Wastes Listed Above			
15. Special Handling Instructions and Additional Information Emergency Contact:		SKB Use Only Load # _____ Scale Wt. _____ Tons/Yds. _____			
16. GENERATOR'S CERTIFICATION: I hereby declare that the contents of this consignment are fully and accurately described above by proper shipping name and are classified, packed, marked, and labeled, and are in all respects in proper condition for transport by highway according to applicable international and national government regulations.					
Printed/Typed Name Agent for St. Paul Port Authority		Signature [Signature]		Month 08	Day 28
17. Transporter 1 Acknowledged of Receipt of Materials		Signature [Signature]		Year 23	
Printed/Typed Name Jesse Wilcox		Signature [Signature]		Month 08	Day 28
18. Transporter 2 Acknowledgement of Receipt of Materials		Signature		Year 23	
Printed/Typed Name		Signature		Month 08	Day 28
19. Discrepancy Indication Space					
20. Facility Owner or Operator: Certification of receipt of non-hazardous materials covered by this Manifest except as noted in Item 19.					
Printed/Typed Name Dave		Signature Dave		Month 08	Day 29
				Year 23	

White - Return to Generator

Canary - Facility Copy

Pink - Transporter

Goldenrod - Generator Copy

Industrial-Rosemont  
13425 Courthouse Blvd.  
Rosemount, MN 55068

197 CARL BOLANDER & SONS CO.  
251 STARKEY STREET  
ST. PAUL MN 55107



SITE		TICKET		GRID		WEIGHMASTER					
002		00840436		11		BROOKE H					
DATE IN		DATE OUT		TIME IN		TIME OUT		VEHICLE		ROLL OFF	
08/29/23		08/29/23		09:15		09:38		ZPT625-509		23-0134	
REFERENCE						ORIGIN					
23-0134						VIN: YCA6749_MN_6AXLES					

SCALE 1 GROSS WT 76400 LB  
SCALE 3 TARE WT 38020 LB  
NET WEIGHT 38380 LB

Inbound Ticket

QTY.	UNIT	DESCRIPTION	RATE	EXTENSION	FEE	TOTAL
19.19	TON	SOIL TON				

This facility will only accept non-hazardous industrial recyclables or construction, and demolition waste.

We will not accept any loads containing any non-approved wastes or hazardous waste.651-438-1500

Generator: ST PAUL PORT AUTHORITY-HEIGHTS

Address: 2200 Larpenteur Ave E

City/State: St Paul, MN 55109

Manifest: 1954417

SKB-WCI 4410

SIGNATURE \_\_\_\_\_

NET AMOUNT

TENDERED

CHANGE

CHECK NO.

Industrial-Rosemont  
13425 Courthouse Blvd.  
Rosemount, MN 55068

197 CARL BOLANDER & SONS CO.  
251 STARKEY STREET  
ST. PAUL MN 55107

SITE		TICKET		GRID		WEIGHMASTER					
002		00840436		11		BROOKE H					
DATE IN		DATE OUT		TIME IN		TIME OUT		VEHICLE		ROLL OFF	
08/29/23		08/29/23		09:15		09:38		ZPT625-509		23-0134	
REFERENCE						ORIGIN					
23-0134						VIN: YCA6749_MN_6AXLES					

SCALE 1 GROSS WT 76400 LB  
SCALE 3 TARE WT 38020 LB  
NET WEIGHT 38380 LB

Inbound Ticket

QTY.	UNIT	DESCRIPTION	RATE	EXTENSION	FEE	TOTAL
19.19	TON	SOIL TON				

This facility will only accept non-hazardous industrial recyclables or construction, and demolition waste.

We will not accept any loads containing any non-approved wastes or hazardous waste.651-438-1500

Generator: ST PAUL PORT AUTHORITY-HEIGHTS

Address: 2200 Larpenteur Ave E

City/State: St Paul, MN 55109

Manifest: 1954417

SKB-WCI 4410

SIGNATURE \_\_\_\_\_

NET AMOUNT

TENDERED

CHANGE

CHECK NO.



# SKB Rosemount Industrial Waste Facility

1954417

ZPT 625-509

Shipping Manifest		1. Generator's US EPA ID No. (if any)		2. Page 1 of page(s)	
3. Generator's Name and Facility Address St. Paul Port Authority 2200 Larpenteur Ave E, St. Paul, MN 55109		Mailing Address St. Paul Port Authority The Heights - Former Hillcrest 400 Wabasha St. N, Ste. #240, St. Paul, MN 55102 Fax (651) 223-5198			
4. Generator's Phone (651) 204-6241					
5. Transporter 1 Company Name <b>Z-PRO TRANSPORT LLC</b>		Phone: <b>763 228-9230</b>			
6. Transporter 2 Company Name		Phone:			
7. Designated Facility Name and Site Address SKB Rosemount Industrial Waste Facility 13425 Courthouse Blvd. Rosemount, MN 55068		651-438-1500			
8. U.S. DOT Description (including Proper Shipping Name)		9. Containers No. Type		10. Total Quantity	11. Unit Wt/Vol
a. Non-Hazardous Industrial Waste (Mercury Contaminated Soil <10mg/kg) Job #23-6600 Jesse Wilcox					
b.					
c.					
d.					
13. Additional Descriptions for Materials Listed Above (indicate waste stream Approval # below) a. MI 23-0134 Mercury Contaminated Soil <10mg/kg b. MI c. MI d. MI		14. Special Handling Procedures for Wastes Listed Above			
15. Special Handling Instructions and Additional Information Emergency Contact:		SKB Use Only Load # Scale Wt. Tons/Yds.			
16. GENERATOR'S CERTIFICATION: I hereby declare that the contents of this consignment are fully and accurately described above by proper shipping name and are classified, packed, marked, and labeled, and are in all respects in proper condition for transport by highway according to applicable international and national government regulations.					
Printed/Typed Name Agent for St. Paul Port Authority		Signature <i>Pat H. B...</i>		Month 08	Day 28
17. Transporter 1 Acknowledged Receipt of Materials		Signature <i>(Signature)</i>		Year 23	
Printed/Typed Name <b>ZAB NORMAN</b>		Signature		Month 08	Day 29
18. Transporter 2 Acknowledgement of Receipt of Materials		Signature		Year 23	
Printed/Typed Name		Signature		Month	Day
19. Discrepancy Indication Space					
20. Facility Owner or Operator: Certification of receipt of non-hazardous materials covered by this Manifest except as noted in Item 19.					
Printed/Typed Name <i>SM</i>		Signature <i>SM</i>		Month 08	Day 29
				Year 23	

White - Return to Generator

Canary - Facility Copy

Pink - Transporter

Goldenrod - Generator Copy



Industrial-Rosemont  
13425 Courthouse Blvd.  
Rosemont, MN 55068

197 CARL BOLANDER & SONS CO.  
251 STARKEY STREET  
ST. PAUL MN 55107



SITE	TICKET	GRID		WEIGHMASTER	
002	00840438	11		BROOKE H	
DATE IN	DATE OUT	TIME IN	TIME OUT	VEHICLE	ROLL OFF
08/29/23	08/29/23	09:16	09:16	AT4-1606	23-0134
REFERENCE			ORIGIN		
23-0134			VIN: YTD3567_MN_6AXLES		

SCALE 3 GROSS WT 71820 LB Inbound Ticket  
STORED TARE WT 34520 LB  
NET WEIGHT 37300 LB

QTY.	UNIT	DESCRIPTION	RATE	EXTENSION	FEE	TOTAL
18.65	TON	SOIL TON				

This facility will only accept non-hazardous industrial  
recyclables or construction, and demolition waste.

We will not accept any loads containing any  
non-approved wastes or hazardous waste.651-438-1500

Generator: ST PAUL PORT AUTHORITY-HEIGHTS

Address: 2200 Larpenteur Ave E

City/State: St Paul, MN 55109

Manifest: 1954419

SIGNATURE \_\_\_\_\_

NET AMOUNT

TENDERED

CHANGE

CHECK NO.

Industrial-Rosemont  
13425 Courthouse Blvd.  
Rosemont, MN 55068

197 CARL BOLANDER & SONS CO.  
251 STARKEY STREET  
ST. PAUL MN 55107

SITE	TICKET	GRID		WEIGHMASTER	
002	00840438	11		BROOKE H	
DATE IN	DATE OUT	TIME IN	TIME OUT	VEHICLE	ROLL OFF
08/29/23	08/29/23	09:16	09:16	AT4-1606	23-0134
REFERENCE			ORIGIN		
23-0134			VIN: YTD3567_MN_6AXLES		

SCALE 3 GROSS WT 71820 LB Inbound Ticket  
STORED TARE WT 34520 LB  
NET WEIGHT 37300 LB

QTY.	UNIT	DESCRIPTION	RATE	EXTENSION	FEE	TOTAL
18.65	TON	SOIL TON				

This facility will only accept non-hazardous industrial  
recyclables or construction, and demolition waste.

We will not accept any loads containing any  
non-approved wastes or hazardous waste.651-438-1500

Generator: ST PAUL PORT AUTHORITY-HEIGHTS

Address: 2200 Larpenteur Ave E

City/State: St Paul, MN 55109

Manifest: 1954419

SIGNATURE \_\_\_\_\_

NET AMOUNT

TENDERED

CHANGE

CHECK NO.



# SKB Rosemount Industrial Waste Facility

1954419

Shipping Manifest		1. Generator's US EPA ID No. (if any)		2. Page 1 of page(s)	
3. Generator's Name and Facility Address St. Paul Port Authority 2200 Larpenetour Ave E, St. Paul, MN 55109		Mailing Address St. Paul Port Authority The Heights - Former Hillcrest 400 Wabasha St. N, Ste. #240, St. Paul, MN 55102 Fax (651) 223-5198			
4. Generator's Phone (651) 204-6241					
5. Transporter 1 Company Name <i>Akm Trucking</i>		Phone:			
6. Transporter 2 Company Name		Phone:			
7. Designated Facility Name and Site Address SKB Rosemount Industrial Waste Facility 13425 Courthouse Blvd. Rosemount, MN 55068		651-438-1500			
8. U.S. DOT Description (including Proper Shipping Name)		9. Containers No. Type		10. Total Quantity	11. Unit Wt/Vol
a. Non-Hazardous Industrial Waste (Mercury Contaminated Soil <10mg/kg) Job #23-6600 Jesse Wilcox					
b.					
c.					
d.					
13. Additional Descriptions for Materials Listed Above (indicate waste stream Approval # below) a. MI 23-0134 Mercury Contaminated Soil <10mg/kg b. MI c. MI d. MI		14. Special Handling Procedures for Wastes Listed Above			
15. Special Handling Instructions and Additional Information Emergency Contact:		SKB Use Only Load # Scale Wt. Tons/Yds.			
16. GENERATOR'S CERTIFICATION: I hereby declare that the contents of this consignment are fully and accurately described above by proper shipping name and are classified, packed, marked, and labeled, and are in all respects in proper condition for transport by highway according to applicable international and national government regulations.					
Printed/Typed Name Agent for St. Paul Port Authority		Signature <i>Paul H. [Signature]</i>		Month 10	Day 28
17. Transporter 1 Acknowledged Receipt of Materials		Signature <i>[Signature]</i>		Year 23	
Printed/Typed Name <i>Abdoul C. [Signature]</i>		Signature <i>[Signature]</i>		Month 10	Day 29
18. Transporter 2 Acknowledgement of Receipt of Materials		Signature		Year 23	
Printed/Typed Name		Signature		Month	Day
19. Discrepancy Indication Space					
20. Facility Owner or Operator: Certification of receipt of non-hazardous materials covered by this Manifest except as noted in Item 19.					
Printed/Typed Name <i>BH</i>		Signature <i>[Signature]</i>		Month 8	Day 29
				Year 23	

White - Return to Generator

Pink - Transporter

Canary - Facility Copy

Goldenrod - Generator Copy

Industrial-Rosemont  
13425 Courthouse Blvd.  
Rosemount, MN 55068



197 CARL BOLANDER & SONS CO.  
251 STARKEY STREET  
ST. PAUL MN 55107

SITE	TICKET	GRID		WEIGHMASTER	
002	00840444	11		Lisa Dean	
DATE IN	DATE OUT	TIME IN	TIME OUT	VEHICLE	ROLL OFF
08/29/23	08/29/23	09:20	09:20	CMR24-1610	23-0134
REFERENCE			ORIGIN		
23-0134			VIN: YTE0759_MN_5AXLES		

SCALE 4 GROSS WT 75720 LB Inbound Ticket  
STORED TARE WT 35780 LB  
NET WEIGHT 39940 LB

QTY.	UNIT	DESCRIPTION	RATE	EXTENSION	FEE	TOTAL
19.97	TON	SOIL TON				

This facility will only accept non-hazardous industrial  
recyclables or construction, and demolition waste.

We will not accept any loads containing any  
non-approved wastes or hazardous waste.651-438-1500

Generator: ST PAUL PORT AUTHORITY-HEIGHTS

Address: 2200 Larpenteur Ave E

City/State: St Paul, MN 55109

Manifest: 1954421

SIGNATURE \_\_\_\_\_

NET AMOUNT

TENDERED

CHANGE

CHECK NO.

Industrial-Rosemont  
13425 Courthouse Blvd.  
Rosemount, MN 55068

197 CARL BOLANDER & SONS CO.  
251 STARKEY STREET  
ST. PAUL MN 55107

SITE	TICKET	GRID		WEIGHMASTER	
002	00840444	11		Lisa Dean	
DATE IN	DATE OUT	TIME IN	TIME OUT	VEHICLE	ROLL OFF
08/29/23	08/29/23	09:20	09:20	CMR24-1610	23-0134
REFERENCE			ORIGIN		
23-0134			VIN: YTE0759_MN_5AXLES		

SCALE 4 GROSS WT 75720 LB Inbound Ticket  
STORED TARE WT 35780 LB  
NET WEIGHT 39940 LB

QTY.	UNIT	DESCRIPTION	RATE	EXTENSION	FEE	TOTAL
19.97	TON	SOIL TON				

This facility will only accept non-hazardous industrial  
recyclables or construction, and demolition waste.

We will not accept any loads containing any  
non-approved wastes or hazardous waste.651-438-1500

Generator: ST PAUL PORT AUTHORITY-HEIGHTS

Address: 2200 Larpenteur Ave E

City/State: St Paul, MN 55109

Manifest: 1954421

SKB-RMT 1022

SIGNATURE \_\_\_\_\_

NET AMOUNT

TENDERED

CHANGE

CHECK NO.



# SKB Rosemount Industrial Waste Facility

1954421

Shipping Manifest		1. Generator's US EPA ID No. (if any)		2. Page 1 of page(s)		
3. Generator's Name and Facility Address St. Paul Port Authority 2200 Larpenteur Ave E, St. Paul, MN 55109		Mailing Address St. Paul Port Authority The Heights - Former Hillcrest 400 Wabasha St. N, Ste. #240, St. Paul, MN 55102 Fax (651) 223-5198				
4. Generator's Phone (651) 204-6241		Phone: 612-558-2993				
5. Transporter 1 Company Name <i>CMR Logistics</i>		Phone:				
6. Transporter 2 Company Name		Phone:				
7. Designated Facility Name and Site Address SKB Rosemount Industrial Waste Facility 13425 Courthouse Blvd. Rosemount, MN 55068		651-438-1500				
8. U.S. DOT Description (including Proper Shipping Name)		9. Containers No. Type		10. Total Quantity	11. Unit Wt/Vol	12. Waste Profile Sheet #
a. Non-Hazardous Industrial Waste (Mercury Contaminated Soil <10mg/kg) Job #23-6600 Jesse Wilcox						
b.						
c.						
d.						
13. Additional Descriptions for Materials Listed Above (indicate waste stream Approval # below) a. MI 23-0134 Mercury Contaminated Soil <10mg/kg b. MI c. MI d. MI		14. Special Handling Procedures for Wastes Listed Above				
15. Special Handling Instructions and Additional Information Emergency Contact:		SKB Use Only Load # Scale Wt. Tons/Yds.				
16. GENERATOR'S CERTIFICATION: I hereby declare that the contents of this consignment are fully and accurately described above by proper shipping name and are classified, packed, marked, and labeled, and are in all respects in proper condition for transport by highway according to applicable international and national government regulations.						
Printed/Typed Name Agent for St. Paul Port Authority		Signature <i>Robert H. Buehler</i>		Month Day Year 08 28 23		
17. Transporter 1 Acknowledged of Receipt of Materials		Printed/Typed Name <i>Michael Fort</i>		Signature <i>Michael Fort</i>		Month Day Year 08 29 23
18. Transporter 2 Acknowledgement of Receipt of Materials		Printed/Typed Name		Signature		Month Day Year
19. Discrepancy Indication Space						
20. Facility Owner or Operator: Certification of receipt of non-hazardous materials covered by this Manifest except as noted in Item 19.						
Printed/Typed Name		Signature <i>[Signature]</i>		Month Day Year 08 29 23		

White - Return to Generator

Canary - Facility Copy

Pink - Transporter

Goldenrod - Generator Copy

Industrial-Rosemont  
13425 Courthouse Blvd.  
Rosemount, MN 55068



197 CARL BOLANDER & SONS CO.  
251 STARKEY STREET  
ST. PAUL MN 55107

SITE		TICKET		GRID		WEIGHMASTER					
002		00840455		11		Lisa Dean					
DATE IN		DATE OUT		TIME IN		TIME OUT		VEHICLE		ROLL OFF	
08/29/23		08/29/23		09:27		09:27		RRT98-1406		23-0134	
REFERENCE						ORIGIN					
23-0134						VIN: YTE2560_MN_5AXLES					

SCALE 4 GROSS WT 75020 LB  
STORED TARE WT 34000 LB  
NET WEIGHT 41020 LB  
Inbound Ticket

QTY.	UNIT	DESCRIPTION	RATE	EXTENSION	FEE	TOTAL
20.51	TON	SOIL TON				

This facility will only accept non-hazardous industrial  
recyclables or construction, and demolition waste.

We will not accept any loads containing any  
non-approved wastes or hazardous waste.651-438-1500

Generator: ST PAUL PORT AUTHORITY-HEIGHTS

Address: 2200 Larpenteur Ave E

City/State St Paul, MN 55109

Manifest 1954422

SIGNATURE \_\_\_\_\_

NET AMOUNT

TENDERED

CHANGE

CHECK NO.

Industrial-Rosemont  
13425 Courthouse Blvd.  
Rosemount, MN 55068

197 CARL BOLANDER & SONS CO.  
251 STARKEY STREET  
ST. PAUL MN 55107

SITE		TICKET		GRID		WEIGHMASTER					
002		00840455		11		Lisa Dean					
DATE IN		DATE OUT		TIME IN		TIME OUT		VEHICLE		ROLL OFF	
08/29/23		08/29/23		09:27		09:27		RRT98-1406		23-0134	
REFERENCE						ORIGIN					
23-0134						VIN: YTE2560_MN_5AXLES					

SCALE 4 GROSS WT 75020 LB  
STORED TARE WT 34000 LB  
NET WEIGHT 41020 LB  
Inbound Ticket

QTY.	UNIT	DESCRIPTION	RATE	EXTENSION	FEE	TOTAL
20.51	TON	SOIL TON				

This facility will only accept non-hazardous industrial  
recyclables or construction, and demolition waste.

We will not accept any loads containing any  
non-approved wastes or hazardous waste.651-438-1500

Generator: ST PAUL PORT AUTHORITY-HEIGHTS

Address: 2200 Larpenteur Ave E

City/State St Paul, MN 55109

Manifest 1954422

SIGNATURE \_\_\_\_\_

NET AMOUNT

TENDERED

CHANGE

CHECK NO.



# SKB Rosemount Industrial Waste Facility

1954422

Shipping Manifest		1. Generator's US EPA ID No. (if any)		2. Page 1 of page(s)	
3. Generator's Name and Facility Address St. Paul Port Authority 2200 Larpeur Ave E, St. Paul, MN 55109		Mailing Address St. Paul Port Authority The Heights - Former Hillcrest 400 Wabasha St. N, Ste. #240, St. Paul, MN 55102 Fax (651) 223-5198			
4. Generator's Phone (651) 204-6241					
5. Transporter 1 Company Name <i>Road Run Trucking</i>		Phone:			
6. Transporter 2 Company Name		Phone:			
7. Designated Facility Name and Site Address SKB Rosemount Industrial Waste Facility 13425 Courthouse Blvd. Rosemount, MN 55068		651-438-1500			
8. U.S. DOT Description (including Proper Shipping Name)		9. Containers		10. Total Quantity	11. Unit Wt/Vol
		No.	Type		
a. Non-Hazardous Industrial Waste (Mercury Contaminated Soil <10mg/kg) Job #23-6600 Jesse Wilcox					
b.					
c.					
d.					
13. Additional Descriptions for Materials Listed Above (indicate waste stream Approval # below)		14. Special Handling Procedures for Wastes Listed Above			
a. MI 23-0134 Mercury Contaminated Soil <10mg/kg					
b. MI					
c. MI					
d. MI					
15. Special Handling Instructions and Additional Information Emergency Contact:		SKB Use Only Load # Scale Wt. Tons/Yds.			
16. GENERATOR'S CERTIFICATION: I hereby declare that the contents of this consignment are fully and accurately described above by proper shipping name and are classified, packed, marked, and labeled, and are in all respects in proper condition for transport by highway according to applicable international and national government regulations.					
Printed/Typed Name Agent for St. Paul Port Authority		Signature <i>[Signature]</i>		Month	Day
				08	23
17. Transporter 1 Acknowledged Receipt of Materials		Signature <i>[Signature]</i>		Month	Day
Printed/Typed Name <i>Kari Niriye</i>				08	29
18. Transporter 2 Acknowledgement of Receipt of Materials		Signature		Month	Day
Printed/Typed Name					
19. Discrepancy Indication Space					
20. Facility Owner or Operator: Certification of receipt of non-hazardous materials covered by this Manifest except as noted in Item 19.					
Printed/Typed Name		Signature <i>[Signature]</i>		Month	Day

White - Return to Generator

Canary - Facility Copy

Pink - Transporter

Goldenrod - Generator Copy

Industrial-Rosemont  
13425 Courthouse Blvd.  
Rosemount, MN 55068

197 CARL BOLANDER & SONS CO.  
251 STARKEY STREET  
ST. PAUL MN 55107



SITE	TICKET	GRID		WEIGHMASTER	
002	00840459	11		SUE M	
DATE IN	DATE OUT	TIME IN	TIME OUT	VEHICLE	ROLL OFF
08/29/23	08/29/23	09:29	09:29	TWITCH88	23-0134
REFERENCE			ORIGIN		
23-0134			VIN: YCB6777_MN_5AXLE		

SCALE 1 GROSS WT 66700 LB  
STORED TARE WT 29880 LB  
NET WEIGHT 36820 LB

Inbound Ticket

QTY.	UNIT	DESCRIPTION	RATE	EXTENSION	FEE	TOTAL
18.41	TON	SOIL TON				

This facility will only accept non-hazardous industrial  
recyclables or construction, and demolition waste.

We will not accept any loads containing any  
non-approved wastes or hazardous waste.651-438-1500

Generator: ST PAUL PORT AUTHORITY-HEIGHTS

Address: 2200 Larpenteur Ave E

City/State: St Paul, MN 55109

Manifest: 1954261

SKB-WCI 4410

SIGNATURE \_\_\_\_\_

NET AMOUNT

TENDERED

CHANGE

CHECK NO.

Industrial-Rosemont  
13425 Courthouse Blvd.  
Rosemount, MN 55068

197 CARL BOLANDER & SONS CO.  
251 STARKEY STREET  
ST. PAUL MN 55107

SITE	TICKET	GRID		WEIGHMASTER	
002	00840459	11		SUE M	
DATE IN	DATE OUT	TIME IN	TIME OUT	VEHICLE	ROLL OFF
08/29/23	08/29/23	09:29	09:29	TWITCH88	23-0134
REFERENCE			ORIGIN		
23-0134			VIN: YCB6777_MN_5AXLE		

SCALE 1 GROSS WT 66700 LB  
STORED TARE WT 29880 LB  
NET WEIGHT 36820 LB

Inbound Ticket

QTY.	UNIT	DESCRIPTION	RATE	EXTENSION	FEE	TOTAL
18.41	TON	SOIL TON				

This facility will only accept non-hazardous industrial  
recyclables or construction, and demolition waste.

We will not accept any loads containing any  
non-approved wastes or hazardous waste.651-438-1500

Generator: ST PAUL PORT AUTHORITY-HEIGHTS

Address: 2200 Larpenteur Ave E

City/State: St Paul, MN 55109

Manifest: 1954261

SKB-WCI 4410

SIGNATURE \_\_\_\_\_

NET AMOUNT

TENDERED

CHANGE

CHECK NO.



# SKB Rosemount Industrial Waste Facility

1954261

Shipping Manifest		1. Generator's US EPA ID No. (if any)		2. Page 1 of page(s)	
3. Generator's Name and Facility Address St. Paul Port Authority 2200 Larpeur Ave E, St. Paul, MN 55109		Mailing Address St. Paul Port Authority The Heights - Former Hillcrest 400 Wabasha St. N, Ste. #240, St. Paul, MN 55102 Fax (651) 223-5198			
4. Generator's Phone (651) 204-6241		Phone: 651-303-5781			
5. Transporter 1 Company Name <i>Twitche Trucking</i>		Phone:			
6. Transporter 2 Company Name		Phone:			
7. Designated Facility Name and Site Address SKB Rosemount Industrial Waste Facility 13425 Courthouse Blvd. Rosemount, MN 55068		651-438-1500			
8. U.S. DOT Description (including Proper Shipping Name)		9. Containers		10. Total Quantity	11. Unit Wt/Vol
		No.	Type		
a. Non-Hazardous Industrial Waste (Mercury Contaminated Soil <10mg/kg) Job #23-6600 Jesse Wilcox					
b.					
c.					
d.					
13. Additional Descriptions for Materials Listed Above (indicate waste stream Approval # below)		14. Special Handling Procedures for Wastes Listed Above			
a. MI 23-0134 Mercury Contaminated Soil <10mg/kg					
b. MI					
c. MI					
d. MI					
15. Special Handling Instructions and Additional Information Emergency Contact:		SKB Use Only Load # Scale Wt. Tons/Yds.			
16. GENERATOR'S CERTIFICATION: I hereby declare that the contents of this consignment are fully and accurately described above by proper shipping name and are classified, packed, marked, and labeled, and are in all respects in proper condition for transport by highway according to applicable international and national government regulations.					
Printed/Typed Name Agent for St. Paul Port Authority		Signature <i>Pat H. Butler</i>		Month 08	Day 28
17. Transporter 1 Acknowledged Receipt of Materials		Signature <i>[Signature]</i>		Year 23	
Printed/Typed Name <i>Pat H. Butler</i>		Signature <i>[Signature]</i>		Month 08	Day 29
18. Transporter 2 Acknowledgement of Receipt of Materials		Signature		Year 23	
Printed/Typed Name		Signature		Month	Day
19. Discrepancy Indication Space					
20. Facility Owner or Operator: Certification of receipt of non-hazardous materials covered by this Manifest except as noted in Item 19.					
Printed/Typed Name <i>sm</i>		Signature <i>sm</i>		Month 8	Day 29
				Year 23	

White - Return to Generator

Canary - Facility Copy

Pink - Transporter

Goldenrod - Generator Copy



Industrial-Rosemont  
13425 Courthouse Blvd.  
Rosemont, MN 55068



197 CARL BOLANDER & SONS CO.  
251 STARKEY STREET  
ST. PAUL MN 55107

SITE		TICKET		GRID		WEIGHMASTER					
002		00840463		11		Christina W					
DATE IN		DATE OUT		TIME IN		TIME OUT		VEHICLE		ROLL OFF	
08/29/23		08/29/23		09:32		09:32		MJT39		23-0134	
REFERENCE						ORIGIN					
23-0134						VIN: YBV3519_MN_5AXLES					

SCALE 2 GROSS WT 69060 LB  
STORED TARE WT 29640 LB  
NET WEIGHT 39420 LB

Inbound Ticket

QTY.	UNIT	DESCRIPTION	RATE	EXTENSION	FEE	TOTAL
19.71	TON	SOIL TON				

This facility will only accept non-hazardous industrial recyclables or construction, and demolition waste.

We will not accept any loads containing any non-approved wastes or hazardous waste.651-438-1500

Generator: ST PAUL PORT AUTHORITY-HEIGHTS

Address: 2200 Larpenteur Ave E

City/State: St Paul, MN 55109

Manifest: 1954262

SIGNATURE \_\_\_\_\_

NET AMOUNT

TENDERED

CHANGE

CHECK NO.

Industrial-Rosemont  
13425 Courthouse Blvd.  
Rosemont, MN 55068

197 CARL BOLANDER & SONS CO.  
251 STARKEY STREET  
ST. PAUL MN 55107

SITE		TICKET		GRID		WEIGHMASTER					
002		00840463		11		Christina W					
DATE IN		DATE OUT		TIME IN		TIME OUT		VEHICLE		ROLL OFF	
08/29/23		08/29/23		09:32		09:32		MJT39		23-0134	
REFERENCE						ORIGIN					
23-0134						VIN: YBV3519_MN_5AXLES					

SCALE 2 GROSS WT 69060 LB  
STORED TARE WT 29640 LB  
NET WEIGHT 39420 LB

Inbound Ticket

QTY.	UNIT	DESCRIPTION	RATE	EXTENSION	FEE	TOTAL
19.71	TON	SOIL TON				

This facility will only accept non-hazardous industrial recyclables or construction, and demolition waste.

We will not accept any loads containing any non-approved wastes or hazardous waste.651-438-1500

Generator: ST PAUL PORT AUTHORITY-HEIGHTS

Address: 2200 Larpenteur Ave E

City/State: St Paul, MN 55109

Manifest: 1954262

SIGNATURE \_\_\_\_\_

NET AMOUNT

TENDERED

CHANGE

CHECK NO.



# SKB Rosemount Industrial Waste Facility

1954262

Shipping Manifest		1. Generator's US EPA ID No. (if any)		2. Page 1 of _____ page(s)	
3. Generator's Name and Facility Address St. Paul Port Authority 2200 Larpeur Ave E, St. Paul, MN 55109		Mailing Address St. Paul Port Authority The Heights - Former Hillcrest 400 Wabasha St. N, Ste. #240, St. Paul, MN 55102 Fax (651) 223-5198			
4. Generator's Phone (651) 204-6241					
5. Transporter 1 Company Name <i>M&amp;J Trucking</i>		Phone: _____			
6. Transporter 2 Company Name		Phone: _____			
7. Designated Facility Name and Site Address SKB Rosemount Industrial Waste Facility 13425 Courthouse Blvd. Rosemount, MN 55068		651-438-1500			
8. U.S. DOT Description (including Proper Shipping Name)		9. Containers		10. Total Quantity	11. Unit Wt/Vol
		No.	Type		
a. Non-Hazardous Industrial Waste (Mercury Contaminated Soil <10mg/kg) Job #23-6600 Jesse Wilcox					
b.					
c.					
d.					
13. Additional Descriptions for Materials Listed Above (indicate waste stream Approval # below)		14. Special Handling Procedures for Wastes Listed Above			
a. MI 23-0134 Mercury Contaminated Soil <10mg/kg					
b. MI					
c. MI					
d. MI					
15. Special Handling Instructions and Additional Information Emergency Contact: _____		SKB Use Only Load # _____ Scale Wt. _____ Tons/Yds. _____			
16. GENERATOR'S CERTIFICATION: I hereby declare that the contents of this consignment are fully and accurately described above by proper shipping name and are classified, packed, marked, and labeled, and are in all respects in proper condition for transport by highway according to applicable international and national government regulations.					
Printed/Typed Name Agent for St. Paul Port Authority		Signature <i>Pat H. B...</i>		Month 08	Day 28
				Year 23	
17. Transporter 1 Acknowledged Receipt of Materials					
Printed/Typed Name <i>Jeff Hendrickson</i>		Signature <i>JA...</i>		Month	Day
				Year	
18. Transporter 2 Acknowledgement of Receipt of Materials					
Printed/Typed Name		Signature		Month	Day
				Year	
19. Discrepancy Indication Space					
20. Facility Owner or Operator: Certification of receipt of non-hazardous materials covered by this Manifest except as noted in Item 19.					
Printed/Typed Name		Signature		Month	Day
				Year	

White - Return to Generator

Canary - Facility Copy

Pink - Transporter

Goldenrod - Generator Copy

Industrial-Rosemont  
13425 Courthouse Blvd.  
Rosemount, MN 55068



197 CARL BOLANDER & SONS CO.  
251 STARKEY STREET  
ST. PAUL MN 55107

SITE	TICKET	GRID		WEIGHMASTER	
002	00840464	11		Lisa Dean	
DATE IN	DATE OUT	TIME IN	TIME OUT	VEHICLE	ROLL OFF
08/29/23	08/29/23	09:33	09:33	SYL8329-02	23-0134
REFERENCE			ORIGIN		
23-0134			VIN: YTE6303_MN_6AXELS		

SCALE 4 GROSS WT 78880 LB Inbound Ticket  
STORED TARE WT 36220 LB  
NET WEIGHT 42660 LB

QTY.	UNIT	DESCRIPTION	RATE	EXTENSION	FEE	TOTAL
21.33	TON	SOIL TON				

This facility will only accept non-hazardous industrial  
recyclables or construction, and demolition waste.

We will not accept any loads containing any  
non-approved wastes or hazardous waste.651-438-1500

Generator: ST PAUL PORT AUTHORITY-HEIGHTS

Address: 2200 Larpenteur Ave E

City/State St Paul, MN 55109

Manifest 1954427

SIGNATURE \_\_\_\_\_

NET AMOUNT

TENDERED

CHANGE

CHECK NO.

Industrial-Rosemont  
13425 Courthouse Blvd.  
Rosemount, MN 55068

197 CARL BOLANDER & SONS CO.  
251 STARKEY STREET  
ST. PAUL MN 55107

SITE	TICKET	GRID		WEIGHMASTER	
002	00840464	11		Lisa Dean	
DATE IN	DATE OUT	TIME IN	TIME OUT	VEHICLE	ROLL OFF
08/29/23	08/29/23	09:33	09:33	SYL8329-02	23-0134
REFERENCE			ORIGIN		
23-0134			VIN: YTE6303_MN_6AXELS		

SCALE 4 GROSS WT 78880 LB Inbound Ticket  
STORED TARE WT 36220 LB  
NET WEIGHT 42660 LB

QTY.	UNIT	DESCRIPTION	RATE	EXTENSION	FEE	TOTAL
21.33	TON	SOIL TON				

This facility will only accept non-hazardous industrial  
recyclables or construction, and demolition waste.

We will not accept any loads containing any  
non-approved wastes or hazardous waste.651-438-1500

Generator: ST PAUL PORT AUTHORITY-HEIGHTS

Address: 2200 Larpenteur Ave E

City/State St Paul, MN 55109

Manifest 1954427

SKB-RMT 1022

SIGNATURE \_\_\_\_\_

NET AMOUNT

TENDERED

CHANGE

CHECK NO.



# SKB Rosemount Industrial Waste Facility

1954427

Shipping Manifest		1. Generator's US EPA ID No. (if any)		2. Page 1 of page(s)		
3. Generator's Name and Facility Address St. Paul Port Authority 2200 Larpentour Ave E, St. Paul, MN 55109		Mailing Address St. Paul Port Authority The Heights - Former Hillcrest 400 Wabasha St. N, Ste. #240, St. Paul, MN 55102 Fax (651) 223-5198				
4. Generator's Phone (651) 204-6241						
5. Transporter 1 Company Name SYI TRACKING		Phone:				
6. Transporter 2 Company Name		Phone:				
7. Designated Facility Name and Site Address SKB Rosemount Industrial Waste Facility 13425 Courthouse Blvd. Rosemount, MN 55068		651-438-1500				
8. U.S. DOT Description (including Proper Shipping Name)		9. Containers No. Type		10. Total Quantity	11. Unit Wt/Vol	12. Waste Profile Sheet #
a. Non-Hazardous Industrial Waste (Mercury Contaminated Soil <10mg/kg) Job #23-6600 Jesse Wilcox						
b.						
c.						
d.						
13. Additional Descriptions for Materials Listed Above (indicate waste stream Approval # below) a. MI 23-0134 Mercury Contaminated Soil <10mg/kg b. MI c. MI d. MI		14. Special Handling Procedures for Wastes Listed Above				
15. Special Handling Instructions and Additional Information Emergency Contact:		SKB Use Only Load # _____ Scale Wt. _____ Tons/Yds. _____				
16. GENERATOR'S CERTIFICATION: I hereby declare that the contents of this consignment are fully and accurately described above by proper shipping name and are classified, packed, marked, and labeled, and are in all respects in proper condition for transport by highway according to applicable international and national government regulations.						
Printed/Typed Name Agent for St. Paul Port Authority		Signature [Signature]		Month 08	Day 28	Year 23
17. Transporter 1 Acknowledged Receipt of Materials		Printed/Typed Name [Signature]		Signature [Signature]		
18. Transporter 2 Acknowledgement of Receipt of Materials		Printed/Typed Name		Signature		
19. Discrepancy Indication Space						
20. Facility Owner or Operator: Certification of receipt of non-hazardous materials covered by this Manifest except as noted in Item 19.						
Printed/Typed Name		Signature		Month	Day	Year

White - Return to Generator

Canary - Facility Copy

Pink - Transporter

Goldenrod - Generator Copy

DUPLICATE TICKET  
Industrial-Rosemont  
13425 Courthouse Blvd.  
Rosemount, MN 55068



197 CARL BOLANDER & SONS CO.  
251 STARKEY STREET  
ST. PAUL MN 55107

SITE	TICKET	GRID		WEIGHMASTER	
002	00840468	11		SUE M	
DATE IN	DATE OUT	TIME IN	TIME OUT	VEHICLE	ROLL OFF
08/29/23	08/29/23	09:34	09:34	MJT41	23-0134
REFERENCE			ORIGIN		
23-0134			VIN: YBX5421_MN_6AXLES		

SCALE 1 GROSS WT 70720 LB Inbound Ticket  
STORED TARE WT 29420 LB  
NET WEIGHT 41300 LB

QTY.	UNIT	DESCRIPTION	RATE	EXTENSION	FEE	TOTAL
20.65	TON	SOIL TON				

This facility will only accept non-hazardous industrial  
recyclables or construction, and demolition waste.

We will not accept any loads containing any  
non-approved wastes or hazardous waste.651-438-1500

Generator: ST PAUL PORT AUTHORITY-HEIGHTS

Address: 2200 Larpenteur Ave E

City/State: St Paul, MN 55109

Manifest: 1954264

SIGNATURE \_\_\_\_\_

NET AMOUNT

TENDERED

CHANGE

CHECK NO.

DUPLICATE TICKET  
Industrial-Rosemont  
13425 Courthouse Blvd.  
Rosemount, MN 55068

197 CARL BOLANDER & SONS CO.  
251 STARKEY STREET  
ST. PAUL MN 55107

SITE	TICKET	GRID		WEIGHMASTER	
002	00840468	11		SUE M	
DATE IN	DATE OUT	TIME IN	TIME OUT	VEHICLE	ROLL OFF
08/29/23	08/29/23	09:34	09:34	MJT41	23-0134
REFERENCE			ORIGIN		
23-0134			VIN: YBX5421_MN_6AXLES		

SCALE 1 GROSS WT 70720 LB Inbound Ticket  
STORED TARE WT 29420 LB  
NET WEIGHT 41300 LB

QTY.	UNIT	DESCRIPTION	RATE	EXTENSION	FEE	TOTAL
20.65	TON	SOIL TON				

This facility will only accept non-hazardous industrial  
recyclables or construction, and demolition waste.

We will not accept any loads containing any  
non-approved wastes or hazardous waste.651-438-1500

Generator: ST PAUL PORT AUTHORITY-HEIGHTS

Address: 2200 Larpenteur Ave E

City/State: St Paul, MN 55109

Manifest: 1954264

SIGNATURE \_\_\_\_\_

NET AMOUNT

TENDERED

CHANGE

CHECK NO.



# SKB Rosemount Industrial Waste Facility

1954264

Shipping Manifest		1. Generator's US EPA ID No. (if any)		2. Page 1 of page(s)	
3. Generator's Name and Facility Address St. Paul Port Authority 2200 Larpeur Ave E, St. Paul, MN 55109		Mailing Address St. Paul Port Authority The Heights - Former Hillcrest 400 Wabasha St. N, Ste. #240, St. Paul, MN 55102 Fax (651) 223-5198			
4. Generator's Phone (651) 204-6241					
5. Transporter 1 Company Name		Phone:			
6. Transporter 2 Company Name		Phone:			
7. Designated Facility Name and Site Address		SKB Rosemount Industrial Waste Facility 13425 Courthouse Blvd. Rosemount, MN 55068 651-438-1500			
8. U.S. DOT Description (including Proper Shipping Name)		9. Containers		10. Total Quantity	11. Unit Wt/Vol
		No.	Type		
a. Non-Hazardous Industrial Waste (Mercury Contaminated Soil <10mg/kg) Job #23-6600 Jesse Wilcox					
b.					
c.					
d.					
13. Additional Descriptions for Materials Listed Above (indicate waste stream Approval # below)		14. Special Handling Procedures for Wastes Listed Above			
a. MI 23-0134 Mercury Contaminated Soil <10mg/kg					
b. MI					
c. MI					
d. MI					
15. Special Handling Instructions and Additional Information		SKB Use Only			
Emergency Contact:		Load # _____ Scale Wt. _____ Tons/Yds. _____			
16. GENERATOR'S CERTIFICATION: I hereby declare that the contents of this consignment are fully and accurately described above by proper shipping name and are classified, packed, marked, and labeled, and are in all respects in proper condition for transport by highway according to applicable international and national government regulations.					
Printed/Typed Name Agent for St. Paul Port Authority		Signature <i>[Signature]</i>		Month	Day
				08	28
				20	23
17. Transporter 1 Acknowledged Receipt of Materials		Signature <i>[Signature]</i>		Month	Day
Printed/Typed Name				08	29
				20	23
18. Transporter 2 Acknowledgement of Receipt of Materials		Signature		Month	Day
Printed/Typed Name					
19. Discrepancy Indication Space					
20. Facility Owner or Operator: Certification of receipt of non-hazardous materials covered by this Manifest except as noted in Item 19.					
Printed/Typed Name		Signature <i>[Signature]</i>		Month	Day
				08	29
				20	23

White - Return to Generator

Canary - Facility Copy

Pink - Transporter

Goldenrod - Generator Copy

Industrial-Rosemont  
13425 Courthouse Blvd.  
Rosemount, MN 55068



197 CARL BOLANDER & SONS CO.  
251 STARKEY STREET  
ST. PAUL MN 55107

SITE		TICKET		GRID		WEIGHMASTER					
002		00840469		11		Lisa Dean					
DATE IN		DATE OUT		TIME IN		TIME OUT		VEHICLE		ROLL OFF	
08/29/23		08/29/23		09:35		09:35		HT1-1701		23-0134	
REFERENCE						ORIGIN					
23-0134						VIN: YTD5583_MN_4AXLES					

SCALE 4 GROSS WT 76360 LB  
STORED TARE WT 43100 LB  
NET WEIGHT 33260 LB  
Inbound Ticket

QTY.	UNIT	DESCRIPTION	RATE	EXTENSION	FEE	TOTAL
16.63	TON	SOIL TON				

This facility will only accept non-hazardous industrial  
recyclables or construction, and demolition waste.  
We will not accept any loads containing any  
non-approved wastes or hazardous waste.651-438-1500  
Generator: ST PAUL PORT AUTHORITY-HEIGHTS  
Address: 2200 Larpenteur Ave E  
City/State St Paul, MN 55109  
Manifest: 1954426

SIGNATURE \_\_\_\_\_

NET AMOUNT
TENDERED
CHANGE
CHECK NO.

Industrial-Rosemont  
13425 Courthouse Blvd.  
Rosemount, MN 55068

197 CARL BOLANDER & SONS CO.  
251 STARKEY STREET  
ST. PAUL MN 55107

SITE		TICKET		GRID		WEIGHMASTER					
002		00840469		11		Lisa Dean					
DATE IN		DATE OUT		TIME IN		TIME OUT		VEHICLE		ROLL OFF	
08/29/23		08/29/23		09:35		09:35		HT1-1701		23-0134	
REFERENCE						ORIGIN					
23-0134						VIN: YTD5583_MN_4AXLES					

SCALE 4 GROSS WT 76360 LB  
STORED TARE WT 43100 LB  
NET WEIGHT 33260 LB  
Inbound Ticket

QTY.	UNIT	DESCRIPTION	RATE	EXTENSION	FEE	TOTAL
16.63	TON	SOIL TON				

This facility will only accept non-hazardous industrial  
recyclables or construction, and demolition waste.  
We will not accept any loads containing any  
non-approved wastes or hazardous waste.651-438-1500  
Generator: ST PAUL PORT AUTHORITY-HEIGHTS  
Address: 2200 Larpenteur Ave E  
City/State St Paul, MN 55109  
Manifest: 1954426  
SKB-RMT 1022

SIGNATURE \_\_\_\_\_

NET AMOUNT
TENDERED
CHANGE
CHECK NO.



# SKB Rosemount Industrial Waste Facility

1954426

Shipping Manifest		1. Generator's US EPA ID No. (if any)		2. Page 1 of page(s)	
3. Generator's Name and Facility Address St. Paul Port Authority 2200 Larpenteur Ave E, St. Paul, MN 55109		Mailing Address St. Paul Port Authority The Heights - Former Hillcrest 400 Wabasha St. N, Ste. #240, St. Paul, MN 55102 Fax (651) 223-5198			
4. Generator's Phone (651) 204-6241					
5. Transporter 1 Company Name <i>Hens-Transport</i>		Phone:			
6. Transporter 2 Company Name		Phone:			
7. Designated Facility Name and Site Address SKB Rosemount Industrial Waste Facility 13425 Courthouse Blvd. Rosemount, MN 55068		651-438-1500			
8. U.S. DOT Description (including Proper Shipping Name)		9. Containers No. Type		10. Total Quantity	11. Unit Wt/Vol
a. Non-Hazardous Industrial Waste (Mercury Contaminated Soil <10mg/kg) Job #23-6600 Jesse Wilcox					
b.					
c.					
d.					
13. Additional Descriptions for Materials Listed Above (Indicate waste stream Approval # below) a. MI 23-0134 Mercury Contaminated Soil <10mg/kg b. MI c. MI d. MI		14. Special Handling Procedures for Wastes Listed Above			
15. Special Handling Instructions and Additional Information Emergency Contact:		SKB Use Only Load # Scale Wt. Tons/Yds.			
16. GENERATOR'S CERTIFICATION: I hereby declare that the contents of this consignment are fully and accurately described above by proper shipping name and are classified, packed, marked, and labeled, and are in all respects in proper condition for transport by highway according to applicable International and national government regulations.					
Printed/Typed Name Agent for St. Paul Port Authority		Signature <i>Pat H. B...</i>		Month 08	Day 28
17. Transporter 1 Acknowledged Receipt of Materials				Year 23	
Printed/Typed Name <i>Henry Worzi</i>		Signature <i>H. R.</i>		Month 08	Day 29
18. Transporter 2 Acknowledgement of Receipt of Materials				Year 23	
Printed/Typed Name		Signature		Month	Day
19. Discrepancy Indication Space					
20. Facility Owner or Operator: Certification of receipt of non-hazardous materials covered by this Manifest except as noted in Item 19.					
Printed/Typed Name		Signature		Month	Day

White - Return to Generator

Canary - Facility Copy

Pink - Transporter

Goldenrod - Generator Copy



Industrial-Rosemont  
13425 Courthouse Blvd.  
Rosemount, MN 55068

197 CARL BOLANDER & SONS CO.  
251 STARKEY STREET  
ST. PAUL MN 55107



SITE	TICKET	GRID		WEIGHMASTER	
002	00840473	11		Christina W	
DATE IN	DATE OUT	TIME IN	TIME OUT	VEHICLE	ROLL OFF
08/29/23	08/29/23	09:38	09:38	MJT51	23-0134
REFERENCE			ORIGIN		
23-0134			VIN: YCA5224_MN_6AXLES		

SCALE 2 GROSS WT 70760 LB Inbound Ticket  
STORED TARE WT 30800 LB  
NET WEIGHT 39960 LB

QTY.	UNIT	DESCRIPTION	RATE	EXTENSION	FEE	TOTAL
19.98	TON	SOIL TON				

This facility will only accept non-hazardous industrial  
recyclables or construction, and demolition waste.

We will not accept any loads containing any  
non-approved wastes or hazardous waste.651-438-1500

Generator: ST PAUL PORT AUTHORITY-HEIGHTS

Address: 2200 Larpenteur Ave E

City/State: St Paul, MN 55109

Manifest: 1954263

SKB-WCI 4410

SIGNATURE \_\_\_\_\_

NET AMOUNT

TENDERED

CHANGE

CHECK NO.

Industrial-Rosemont  
13425 Courthouse Blvd.  
Rosemount, MN 55068

197 CARL BOLANDER & SONS CO.  
251 STARKEY STREET  
ST. PAUL MN 55107

SITE	TICKET	GRID		WEIGHMASTER	
002	00840473	11		Christina W	
DATE IN	DATE OUT	TIME IN	TIME OUT	VEHICLE	ROLL OFF
08/29/23	08/29/23	09:38	09:38	MJT51	23-0134
REFERENCE			ORIGIN		
23-0134			VIN: YCA5224_MN_6AXLES		

SCALE 2 GROSS WT 70760 LB Inbound Ticket  
STORED TARE WT 30800 LB  
NET WEIGHT 39960 LB

QTY.	UNIT	DESCRIPTION	RATE	EXTENSION	FEE	TOTAL
19.98	TON	SOIL TON				

This facility will only accept non-hazardous industrial  
recyclables or construction, and demolition waste.

We will not accept any loads containing any  
non-approved wastes or hazardous waste.651-438-1500

Generator: ST PAUL PORT AUTHORITY-HEIGHTS

Address: 2200 Larpenteur Ave E

City/State: St Paul, MN 55109

Manifest: 1954263

SKB-WCI 4410

SIGNATURE \_\_\_\_\_

NET AMOUNT

TENDERED

CHANGE

CHECK NO.



# SKB Rosemount Industrial Waste Facility

1954263

Shipping Manifest		1. Generator's US EPA ID No. (if any)		2. Page 1 of page(s)	
3. Generator's Name and Facility Address St. Paul Port Authority 2200 Larpeur Ave E, St. Paul, MN 55109		Mailing Address St. Paul Port Authority The Heights - Former Hillcrest 400 Wabasha St. N, Ste. #240, St. Paul, MN 55102 Fax (651) 223-5198			
4. Generator's Phone (651) 204-6241					
5. Transporter 1 Company Name		Phone:			
6. Transporter 2 Company Name		Phone:			
7. Designated Facility Name and Site Address		SKB Rosemount Industrial Waste Facility 13425 Courthouse Blvd. Rosemount, MN 55068 651-438-1500			
8. U.S. DOT Description (including Proper Shipping Name)		9. Containers		10. Total Quantity	11. Unit Wt/Vol
		No.	Type		
a. Non-Hazardous Industrial Waste (Mercury Contaminated Soil <10mg/kg) Job #23-6600 Jesse Wilcox					
b.					
c.					
d.					
13. Additional Descriptions for Materials Listed Above (Indicate waste stream Approval # below)		14. Special Handling Procedures for Wastes Listed Above			
a. MI 23-0134 Mercury Contaminated Soil <10mg/kg					
b. MI					
c. MI					
d. MI					
15. Special Handling Instructions and Additional Information		SKB Use Only			
Emergency Contact:		Load # _____ Scale Wt. _____ Tons/Yds. _____			
16. GENERATOR'S CERTIFICATION: I hereby declare that the contents of this consignment are fully and accurately described above by proper shipping name and are classified, packed, marked, and labeled, and are in all respects in proper condition for transport by highway according to applicable international and national government regulations.					
Printed/Typed Name Agent for St. Paul Port Authority		Signature		Month	Day
				08	28
17. Transporter 1 Acknowledged Receipt of Materials		Signature		Month	Day
Printed/Typed Name				08	29
18. Transporter 2 Acknowledgement of Receipt of Materials		Signature		Month	Day
Printed/Typed Name					
19. Discrepancy Indication Space					
20. Facility Owner or Operator: Certification of receipt of non-hazardous materials covered by this Manifest except as noted in Item 19.					
Printed/Typed Name		Signature		Month	Day

White - Return to Generator

Canary - Facility Copy

Pink - Transporter

Goldenrod - Generator Copy

Industrial-Rosemont  
13425 Courthouse Blvd.  
Rosemount, MN 55068

197 CARL BOLANDER & SONS CO.  
251 STARKEY STREET  
ST. PAUL MN 55107



SITE	TICKET	GRID		WEIGHMASTER	
002	00840482	11		BROOKE H	
DATE IN	DATE OUT	TIME IN	TIME OUT	VEHICLE	ROLL OFF
08/29/23	08/29/23	09:46	09:46	CMR017-318	23-0134
REFERENCE			ORIGIN		
23-0134			VIN: YTE1236_MN_6AXLES		

SCALE 3 GROSS WT 78360 LB Inbound Ticket  
STORED TARE WT 34360 LB  
NET WEIGHT 44000 LB

QTY.	UNIT	DESCRIPTION	RATE	EXTENSION	FEE	TOTAL
22.00	TON	SOIL TON				

This facility will only accept non-hazardous industrial  
recyclables or construction, and demolition waste.  
We will not accept any loads containing any  
non-approved wastes or hazardous waste.651-438-1500  
Generator: ST PAUL PORT AUTHORITY-HEIGHTS  
Address: 2200 Larpenteur Ave E  
City/State St Paul, MN 55109  
Manifest: 1954429

SIGNATURE \_\_\_\_\_

NET AMOUNT
TENDERED
CHANGE
CHECK NO.

Industrial-Rosemont  
13425 Courthouse Blvd.  
Rosemount, MN 55068

197 CARL BOLANDER & SONS CO.  
251 STARKEY STREET  
ST. PAUL MN 55107

SITE	TICKET	GRID		WEIGHMASTER	
002	00840482	11		BROOKE H	
DATE IN	DATE OUT	TIME IN	TIME OUT	VEHICLE	ROLL OFF
08/29/23	08/29/23	09:46	09:46	CMR017-318	23-0134
REFERENCE			ORIGIN		
23-0134			VIN: YTE1236_MN_6AXLES		

SCALE 3 GROSS WT 78360 LB Inbound Ticket  
STORED TARE WT 34360 LB  
NET WEIGHT 44000 LB

QTY.	UNIT	DESCRIPTION	RATE	EXTENSION	FEE	TOTAL
22.00	TON	SOIL TON				

This facility will only accept non-hazardous industrial  
recyclables or construction, and demolition waste.  
We will not accept any loads containing any  
non-approved wastes or hazardous waste.651-438-1500  
Generator: ST PAUL PORT AUTHORITY-HEIGHTS  
Address: 2200 Larpenteur Ave E  
City/State St Paul, MN 55109  
Manifest: 1954429

SIGNATURE \_\_\_\_\_

NET AMOUNT
TENDERED
CHANGE
CHECK NO.



# SKB Rosemount Industrial Waste Facility

1954429

Shipping Manifest		1. Generator's US EPA ID No. (if any)		2. Page 1 of page(s)		
3. Generator's Name and Facility Address St. Paul Port Authority 2200 Larpenteur Ave E, St. Paul, MN 55109		Mailing Address St. Paul Port Authority The Heights - Former Hillcrest 400 Wabasha St. N, Ste. #240, St. Paul, MN 55102 Fax (651) 223-5198				
4. Generator's Phone (651) 204-6241		Phone:				
5. Transporter 1 Company Name <i>CMR Hauling LLC</i>		Phone:				
6. Transporter 2 Company Name		Phone:				
7. Designated Facility Name and Site Address SKB Rosemount Industrial Waste Facility 13425 Courthouse Blvd. Rosemount, MN 55068		651-438-1500				
8. U.S. DOT Description (including Proper Shipping Name)		9. Containers No. Type		10. Total Quantity	11. Unit Wt/Vol	12. Waste Profile Sheet #
a. Non-Hazardous Industrial Waste (Mercury Contaminated Soil <10mg/kg) Job #23-6600 Jesse Wilcox						
b.						
c.						
d.						
13. Additional Descriptions for Materials Listed Above (indicate waste stream Approval # below) a. MI 23-0134 Mercury Contaminated Soil <10mg/kg b. MI c. MI d. MI		14. Special Handling Procedures for Wastes Listed Above				
15. Special Handling Instructions and Additional Information Emergency Contact:		SKB Use Only Load # _____ Scale Wt. _____ Tons/Yds. _____				
16. GENERATOR'S CERTIFICATION: I hereby declare that the contents of this consignment are fully and accurately described above by proper shipping name and are classified, packed, marked, and labeled, and are in all respects in proper condition for transport by highway according to applicable international and national government regulations.						
Printed/Typed Name Agent for St. Paul Port Authority		Signature <i>W. H. Butcher</i>		Month Day Year <i>08 28 23</i>		
17. Transporter 1 Acknowledged Receipt of Materials		Printed/Typed Name <i>Corey Rucke</i>		Signature <i>Corey Rucke</i>		
18. Transporter 2 Acknowledgement of Receipt of Materials		Printed/Typed Name		Signature		
19. Discrepancy Indication Space						
20. Facility Owner or Operator: Certification of receipt of non-hazardous materials covered by this Manifest except as noted in Item 19.						
Printed/Typed Name <i>BH</i>		Signature <i>mjk</i>		Month Day Year <i>8 29 23</i>		

White - Return to Generator. Pink - Transporter. Goldenrod - Generator Copy

Industrial-Rosemont  
13425 Courthouse Blvd.  
Rosemont, MN 55068

197 CARL BOLANDER & SONS CO.  
251 STARKEY STREET  
ST. PAUL MN 55107



SITE	TICKET	GRID		WEIGHMASTER	
002	00840483	11		DAVID	
DATE IN	DATE OUT	TIME IN	TIME OUT	VEHICLE	ROLL OFF
08/29/23	08/29/23	09:47	09:47	AT44-1303	23-0134
REFERENCE			ORIGIN		
23-0134			VIN: YTD5515_MN_5AXLES		

SCALE 2 GROSS WT 74960 LB Inbound Ticket  
STORED TARE WT 33520 LB  
NET WEIGHT 41440 LB

QTY.	UNIT	DESCRIPTION	RATE	EXTENSION	FEE	TOTAL
20.72	TON	SOIL TON				

This facility will only accept non-hazardous industrial  
recyclables or construction, and demolition waste.  
We will not accept any loads containing any  
non-approved wastes or hazardous waste.651-438-1500  
Generator: ST PAUL PORT AUTHORITY-HEIGHTS  
Address: 2200 Larpenteur Ave E  
City/State St Paul, MN 55109  
Manifest: 1954428  
SKB-WCI4410

SIGNATURE \_\_\_\_\_

NET AMOUNT

TENDERED

CHANGE

CHECK NO.

Industrial-Rosemont  
13425 Courthouse Blvd.  
Rosemont, MN 55068

197 CARL BOLANDER & SONS CO.  
251 STARKEY STREET  
ST. PAUL MN 55107

SITE	TICKET	GRID		WEIGHMASTER	
002	00840483	11		DAVID	
DATE IN	DATE OUT	TIME IN	TIME OUT	VEHICLE	ROLL OFF
08/29/23	08/29/23	09:47	09:47	AT44-1303	23-0134
REFERENCE			ORIGIN		
23-0134			VIN: YTD5515_MN_5AXLES		

SCALE 2 GROSS WT 74960 LB Inbound Ticket  
STORED TARE WT 33520 LB  
NET WEIGHT 41440 LB

QTY.	UNIT	DESCRIPTION	RATE	EXTENSION	FEE	TOTAL
20.72	TON	SOIL TON				

This facility will only accept non-hazardous industrial  
recyclables or construction, and demolition waste.  
We will not accept any loads containing any  
non-approved wastes or hazardous waste.651-438-1500  
Generator: ST PAUL PORT AUTHORITY-HEIGHTS  
Address: 2200 Larpenteur Ave E  
City/State St Paul, MN 55109  
Manifest: 1954428  
SKB-WCI4410

SIGNATURE \_\_\_\_\_

NET AMOUNT

TENDERED

CHANGE

CHECK NO.



# SKB Rosemount Industrial Waste Facility

1954428

Shipping Manifest		1. Generator's US EPA ID No. (if any)		2. Page 1 of page(s)	
3. Generator's Name and Facility Address St. Paul Port Authority 2200 Larpeur Ave E, St. Paul, MN 55109		Mailing Address St. Paul Port Authority The Heights - Former Hillcrest 400 Wabasha St. N, Ste. #240, St. Paul, MN 55102 Fax (651) 223-5198			
4. Generator's Phone (651) 204-6241					
5. Transporter 1 Company Name <i>Agape Transport</i>		Phone:			
6. Transporter 2 Company Name		Phone:			
7. Designated Facility Name and Site Address SKB Rosemount Industrial Waste Facility 13425 Courthouse Blvd. Rosemount, MN 55068		651-438-1500			
8. U.S. DOT Description (Including Proper Shipping Name)		9. Containers No. Type		10. Total Quantity	11. Unit Wt/Vol
a. Non-Hazardous Industrial Waste (Mercury Contaminated Soil <10mg/kg) Job #23-6600 Jesse Wilcox					
b.					
c.					
d.					
13. Additional Descriptions for Materials Listed Above (Indicate waste stream Approval # below) a. MI 23-0134 Mercury Contaminated Soil <10mg/kg b. MI c. MI d. MI		14. Special Handling Procedures for Wastes Listed Above			
15. Special Handling Instructions and Additional Information Emergency Contact:		SKB Use Only Load # Scale Wt. Tons/Yds.			
16. GENERATOR'S CERTIFICATION: I hereby declare that the contents of this consignment are fully and accurately described above by proper shipping name and are classified, packed, marked, and labeled, and are in all respects in proper condition for transport by highway according to applicable international and national government regulations.					
Printed/Typed Name Agent for St. Paul Port Authority		Signature <i>Art H. Butler</i>		Month 08	Day 28
17. Transporter 1 Acknowledged Receipt of Materials		Signature <i>Sevil</i>		Year 23	
Printed/Typed Name		Signature		Month 08	Day 28
18. Transporter 2 Acknowledgement of Receipt of Materials		Signature		Year 23	
Printed/Typed Name		Signature		Month 08	Day 28
19. Discrepancy Indication Space					
20. Facility Owner or Operator: Certification of receipt of non-hazardous materials covered by this Manifest except as noted in Item 19.					
Printed/Typed Name <i>Dane</i>		Signature <i>Dane</i>		Month 08	Day 29
				Year 23	

White - Return to Generator

Canary - Facility Copy

Pink - Transporter

Goldenrod - Generator Copy

Industrial-Rosemont  
13425 Courthouse Blvd.  
Rosemount, MN 55068



197 CARL BOLANDER & SONS CO.  
251 STARKEY STREET  
ST. PAUL MN 55107

SITE		TICKET		GRID		WEIGHMASTER	
002		00840487		11		DAVID	
DATE IN		DATE OUT		TIME IN		TIME OUT	
08/29/23		08/29/23		09:51		09:51	
VEHICLE		ROLL OFF		ATR311-71		23-0134	
REFERENCE				ORIGIN			
23-0134				VIN: PAT2739_MN_5AXLES			

SCALE 2 GROSS WT 76760 LB Inbound Ticket  
STORED TARE WT 33700 LB  
NET WEIGHT 43060 LB

QTY.	UNIT	DESCRIPTION	RATE	EXTENSION	FEE	TOTAL
21.53	TON	SOIL TON				

This facility will only accept non-hazardous industrial  
recyclables or construction, and demolition waste.

We will not accept any loads containing any  
non-approved wastes or hazardous waste.651-438-1500

Generator: ST PAUL PORT AUTHORITY-HEIGHTS

Address: 2200 Larpenteur Ave E

City/State: St Paul, MN 55109

Manifest: 1954425

SIGNATURE \_\_\_\_\_

NET AMOUNT

TENDERED

CHANGE

CHECK NO.

Industrial-Rosemont  
13425 Courthouse Blvd.  
Rosemount, MN 55068

197 CARL BOLANDER & SONS CO.  
251 STARKEY STREET  
ST. PAUL MN 55107

SITE		TICKET		GRID		WEIGHMASTER	
002		00840487		11		DAVID	
DATE IN		DATE OUT		TIME IN		TIME OUT	
08/29/23		08/29/23		09:51		09:51	
VEHICLE		ROLL OFF		ATR311-71		23-0134	
REFERENCE				ORIGIN			
23-0134				VIN: PAT2739_MN_5AXLES			

SCALE 2 GROSS WT 76760 LB Inbound Ticket  
STORED TARE WT 33700 LB  
NET WEIGHT 43060 LB

QTY.	UNIT	DESCRIPTION	RATE	EXTENSION	FEE	TOTAL
21.53	TON	SOIL TON				

This facility will only accept non-hazardous industrial  
recyclables or construction, and demolition waste.

We will not accept any loads containing any  
non-approved wastes or hazardous waste.651-438-1500

Generator: ST PAUL PORT AUTHORITY-HEIGHTS

Address: 2200 Larpenteur Ave E

City/State: St Paul, MN 55109

Manifest: 1954425

SIGNATURE \_\_\_\_\_

NET AMOUNT

TENDERED

CHANGE

CHECK NO.



# SKB Rosemount Industrial Waste Facility

1954425

Shipping Manifest		1. Generator's US EPA ID No. (If any)		2. Page 1 of page(s)	
3. Generator's Name and Facility Address St. Paul Port Authority 2200 Larpenteur Ave E, St. Paul, MN 55109		Mailing Address St. Paul Port Authority The Heights - Former Hillcrest 400 Wabasha St. N, Ste. #240, St. Paul, MN 55102 Fax (651) 223-5198			
4. Generator's Phone (651) 204-6241		5. Transporter 1 Company Name <b>A Train</b> Phone: <b>612 237 7839</b>			
6. Transporter 2 Company Name		Phone:			
7. Designated Facility Name and Site Address SKB Rosemount Industrial Waste Facility 13425 Courthouse Blvd. Rosemount, MN 55068		651-438-1500			
8. U.S. DOT Description (including Proper Shipping Name)		9. Containers No. Type		10. Total Quantity	11. Unit Wt/Vol
a. Non-Hazardous Industrial Waste (Mercury Contaminated Soil <10mg/kg) Job #23-6600 Jesse Wilcox					
b.					
c.					
d.					
13. Additional Descriptions for Materials Listed Above (Indicate waste stream Approval # below) a. MI 23-0134 Mercury Contaminated Soil <10mg/kg b. MI c. MI d. MI		14. Special Handling Procedures for Wastes Listed Above			
15. Special Handling Instructions and Additional Information Emergency Contact:		SKB Use Only Load # Scale Wt. Tons/Yds.			
16. GENERATOR'S CERTIFICATION: I hereby declare that the contents of this consignment are fully and accurately described above by proper shipping name and are classified, packed, marked, and labeled, and are in all respects in proper condition for transport by highway according to applicable international and national government regulations.					
Printed/Typed Name Agent for St. Paul Port Authority		Signature <b>R. H. B...</b>		Month Day Year <b>08 28 23</b>	
17. Transporter 1 Acknowledgement of Receipt of Materials Printed/Typed Name <b>Alex Hoff</b>		Signature <b>Alex Hoff</b>		Month Day Year <b>08 29 23</b>	
18. Transporter 2 Acknowledgement of Receipt of Materials Printed/Typed Name		Signature		Month Day Year	
19. Discrepancy Indication Space					
20. Facility Owner or Operator: Certification of receipt of non-hazardous materials covered by this Manifest except as noted in Item 19.					
Printed/Typed Name <b>Dane</b>		Signature <b>Dane</b>		Month Day Year <b>08 29 23</b>	

White - Return to Generator

Canary - Facility Copy

Pink - Transporter

Goldenrod - Generator Copy



Industrial-Rosemont  
13425 Courthouse Blvd.  
Rosemont, MN 55068

197 CARL BOLANDER & SONS CO.  
251 STARKEY STREET  
ST. PAUL MN 55107



SITE		TICKET		GRID		WEIGHMASTER					
002		00840488		11		Lisa Dean					
DATE IN		DATE OUT		TIME IN		TIME OUT		VEHICLE		ROLL OFF	
08/29/23		08/29/23		09:52		09:52		MTS03		23-0134	
REFERENCE						ORIGIN					
23-0134						VIN: YCD7287_MN_5AXLES					

SCALE 4 GROSS WT 68400 LB  
STORED TARE WT 32380 LB  
NET WEIGHT 36020 LB  
Inbound Ticket

QTY.	UNIT	DESCRIPTION	RATE	EXTENSION	FEE	TOTAL
18.01	TON	SOIL TON				

This facility will only accept non-hazardous industrial  
recyclables or construction, and demolition waste.

We will not accept any loads containing any  
non-approved wastes or hazardous waste.651-438-1500

Generator: ST PAUL PORT AUTHORITY-HEIGHTS

Address: 2200 Larpenteur Ave E

City/State St Paul, MN 55109

Manifest: 1954270

SIGNATURE \_\_\_\_\_

NET AMOUNT

TENDERED

CHANGE

CHECK NO.

Industrial-Rosemont  
13425 Courthouse Blvd.  
Rosemont, MN 55068

197 CARL BOLANDER & SONS CO.  
251 STARKEY STREET  
ST. PAUL MN 55107

SITE		TICKET		GRID		WEIGHMASTER					
002		00840488		11		Lisa Dean					
DATE IN		DATE OUT		TIME IN		TIME OUT		VEHICLE		ROLL OFF	
08/29/23		08/29/23		09:52		09:52		MTS03		23-0134	
REFERENCE						ORIGIN					
23-0134						VIN: YCD7287_MN_5AXLES					

SCALE 4 GROSS WT 68400 LB  
STORED TARE WT 32380 LB  
NET WEIGHT 36020 LB  
Inbound Ticket

QTY.	UNIT	DESCRIPTION	RATE	EXTENSION	FEE	TOTAL
18.01	TON	SOIL TON				

This facility will only accept non-hazardous industrial  
recyclables or construction, and demolition waste.

We will not accept any loads containing any  
non-approved wastes or hazardous waste.651-438-1500

Generator: ST PAUL PORT AUTHORITY-HEIGHTS

Address: 2200 Larpenteur Ave E

City/State St Paul, MN 55109

Manifest: 1954270

SKB-RMT 1022

SIGNATURE \_\_\_\_\_

NET AMOUNT

TENDERED

CHANGE

CHECK NO.



# SKB Rosemount Industrial Waste Facility

1954270

Shipping Manifest		1. Generator's US EPA ID No. (if any)		2. Page 1 of page(s)	
3. Generator's Name and Facility Address St. Paul Port Authority 2200 Larpeur Ave E, St. Paul, MN 55109		Mailing Address St. Paul Port Authority The Heights - Former Hillcrest 400 Wabasha St. N, Ste. #240, St. Paul, MN 55102 Fax (651) 223-5198			
4. Generator's Phone (651) 204-6241					
5. Transporter 1 Company Name <b>MTS 03</b>		Phone:			
6. Transporter 2 Company Name		Phone:			
7. Designated Facility Name and Site Address SKB Rosemount Industrial Waste Facility 13425 Courthouse Blvd. Rosemount, MN 55068 651-438-1500					
8. U.S. DOT Description (including Proper Shipping Name)		9. Containers No. Type		10. Total Quantity	11. Unit Wt/Vol
a. Non-Hazardous Industrial Waste (Mercury Contaminated Soil <10mg/kg) Job #23-6600 Jesse Wilcox					
b.					
c.					
d.					
13. Additional Descriptions for Materials Listed Above (indicate waste stream Approval # below) a. MI 23-0134 Mercury Contaminated Soil <10mg/kg b. MI c. MI d. MI		14. Special Handling Procedures for Wastes Listed Above			
15. Special Handling Instructions and Additional Information Emergency Contact:		SKB Use Only Load # Scale Wt. Tons/Yds.			
16. GENERATOR'S CERTIFICATION: I hereby declare that the contents of this consignment are fully and accurately described above by proper shipping name and are classified, packed, marked, and labeled, and are in all respects in proper condition for transport by highway according to applicable international and national government regulations.					
Printed/Typed Name Agent for St. Paul Port Authority		Signature <i>[Signature]</i>		Month 08	Day 28
17. Transporter 1 Acknowledged Receipt of Materials		Signature <i>[Signature]</i>		Month 08	Day 29
Printed/Typed Name <b>Abdi</b>				Year 23	
18. Transporter 2 Acknowledgement of Receipt of Materials		Signature		Month	Day
Printed/Typed Name				Year	
19. Discrepancy Indication Space					
20. Facility Owner or Operator: Certification of receipt of non-hazardous materials covered by this Manifest except as noted in Item 19.					
Printed/Typed Name		Signature <i>[Signature]</i>		Month	Day
				Year	

White - Return to Generator

Canary - Facility Copy

Pink - Transporter

Goldenrod - Generator Copy

Industrial-Rosemont  
13425 Courthouse Blvd.  
Rosemount, MN 55068

197 CARL BOLANDER & SONS CO.  
251 STARKEY STREET  
ST. PAUL MN 55107



SITE	TICKET	GRID		WEIGHMASTER	
002	00840490	11		DAVID	
DATE IN	DATE OUT	TIME IN	TIME OUT	VEHICLE	ROLL OFF
08/29/23	08/29/23	09:54	09:54	SCHL221	23-0134
REFERENCE			ORIGIN		
23-0134			VIN: 18161_WI_4AXELS		

SCALE 2 GROSS WT 56300 LB  
STORED TARE WT 25860 LB  
NET WEIGHT 30440 LB

Inbound Ticket

QTY.	UNIT	DESCRIPTION	RATE	EXTENSION	FEE	TOTAL
15.22	TON	SOIL TON				

This facility will only accept non-hazardous industrial  
recyclables or construction, and demolition waste.

We will not accept any loads containing any  
non-approved wastes or hazardous waste.651-438-1500

Generator: ST PAUL PORT AUTHORITY-HEIGHTS

Address: 2200 Larpenteur Ave E

City/State: St Paul, MN 55109

Manifest: 1954266

SKB-WCI4410

SIGNATURE \_\_\_\_\_

NET AMOUNT

TENDERED

CHANGE

CHECK NO.

Industrial-Rosemont  
13425 Courthouse Blvd.  
Rosemount, MN 55068

197 CARL BOLANDER & SONS CO.  
251 STARKEY STREET  
ST. PAUL MN 55107

SITE	TICKET	GRID		WEIGHMASTER	
002	00840490	11		DAVID	
DATE IN	DATE OUT	TIME IN	TIME OUT	VEHICLE	ROLL OFF
08/29/23	08/29/23	09:54	09:54	SCHL221	23-0134
REFERENCE			ORIGIN		
23-0134			VIN: 18161_WI_4AXELS		

SCALE 2 GROSS WT 56300 LB  
STORED TARE WT 25860 LB  
NET WEIGHT 30440 LB

Inbound Ticket

QTY.	UNIT	DESCRIPTION	RATE	EXTENSION	FEE	TOTAL
15.22	TON	SOIL TON				

This facility will only accept non-hazardous industrial  
recyclables or construction, and demolition waste.

We will not accept any loads containing any  
non-approved wastes or hazardous waste.651-438-1500

Generator: ST PAUL PORT AUTHORITY-HEIGHTS

Address: 2200 Larpenteur Ave E

City/State: St Paul, MN 55109

Manifest: 1954266

SKB-WCI4410

SIGNATURE \_\_\_\_\_

NET AMOUNT

TENDERED

CHANGE

CHECK NO.



# SKB Rosemount Industrial Waste Facility

1954266

Shipping Manifest		1. Generator's US EPA ID No. (if any)		2. Page 1 of page(s)	
3. Generator's Name and Facility Address St. Paul Port Authority 2200 Larpenteur Ave E, St. Paul, MN 55109		Mailing Address St. Paul Port Authority The Heights - Former Hillcrest 400 Wabasha St. N, Ste. #240, St. Paul, MN 55102 Fax (651) 223-5198			
4. Generator's Phone (651) 204-6241					
5. Transporter 1 Company Name <i>WALDES</i>		Phone:			
6. Transporter 2 Company Name		Phone:			
7. Designated Facility Name and Site Address SKB Rosemount Industrial Waste Facility 13425 Courthouse Blvd. Rosemount, MN 55068		651-438-1500			
8. U.S. DOT Description (including Proper Shipping Name)		9. Containers		10. Total Quantity	11. Unit Wt/Vol
		No.	Type		
a. Non-Hazardous Industrial Waste (Mercury Contaminated Soil <10mg/kg) Job #23-6600 Jesse Wilcox					
b.					
c.					
d.					
13. Additional Descriptions for Materials Listed Above (indicate waste stream Approval # below)		14. Special Handling Procedures for Wastes Listed Above			
a. MI 23-0134 Mercury Contaminated Soil <10mg/kg					
b. MI					
c. MI					
d. MI					
15. Special Handling Instructions and Additional Information Emergency Contact:		SKB Use Only Load # _____ Scale Wt. _____ Tons/Yds. _____			
16. GENERATOR'S CERTIFICATION: I hereby declare that the contents of this consignment are fully and accurately described above by proper shipping name and are classified, packed, marked, and labeled, and are in all respects in proper condition for transport by highway according to applicable international and national government regulations.					
Printed/Typed Name Agent for St. Paul Port Authority		Signature <i>Walt J. Butler</i>		Month 08	Day 28
				Year 23	
17. Transporter 1 Acknowledged Receipt of Materials					
Printed/Typed Name <i>Felix Diaz</i>		Signature <i>[Signature]</i>		Month 08	Day 28
				Year 23	
18. Transporter 2 Acknowledgement of Receipt of Materials					
Printed/Typed Name		Signature		Month	Day
				Year	
19. Discrepancy Indication Space					
20. Facility Owner or Operator: Certification of receipt of non-hazardous materials covered by this Manifest except as noted in Item 19.					
Printed/Typed Name <i>Dane</i>		Signature <i>Dane</i>		Month 08	Day 29
				Year 23	

White - Return to Generator

Canary - Facility Copy

Pink - Transporter

Goldenrod - Generator Copy

Industrial-Rosemont  
13425 Courthouse Blvd.  
Rosemount, MN 55068

197 CARL BOLANDER & SONS CO.  
251 STARKEY STREET  
ST. PAUL MN 55107



SITE	TICKET	GRID		WEIGHMASTER	
002	00840491	11		Lisa Dean	
DATE IN	DATE OUT	TIME IN	TIME OUT	VEHICLE	ROLL OFF
08/29/23	08/29/23	09:55	09:55	DE213	23-0134
REFERENCE			ORIGIN		
23-0134			VIN: 62326Z_WI_4AXLES		

SCALE 4 GROSS WT 59400 LB  
STORED TARE WT 28440 LB  
NET WEIGHT 30960 LB  
Inbound Ticket

QTY.	UNIT	DESCRIPTION	RATE	EXTENSION	FEE	TOTAL
15.48	TON	SOIL TON				

This facility will only accept non-hazardous industrial  
recyclables or construction, and demolition waste.

We will not accept any loads containing any  
non-approved wastes or hazardous waste.651-438-1500

Generator: ST PAUL PORT AUTHORITY-HEIGHTS

Address: 2200 Larpenteur Ave E

City/State St Paul, MN 55109

Manifest: 1954272

SIGNATURE \_\_\_\_\_

NET AMOUNT

TENDERED

CHANGE

CHECK NO.

Industrial-Rosemont  
13425 Courthouse Blvd.  
Rosemount, MN 55068

197 CARL BOLANDER & SONS CO.  
251 STARKEY STREET  
ST. PAUL MN 55107

SITE	TICKET	GRID		WEIGHMASTER	
002	00840491	11		Lisa Dean	
DATE IN	DATE OUT	TIME IN	TIME OUT	VEHICLE	ROLL OFF
08/29/23	08/29/23	09:55	09:55	DE213	23-0134
REFERENCE			ORIGIN		
23-0134			VIN: 62326Z_WI_4AXLES		

SCALE 4 GROSS WT 59400 LB  
STORED TARE WT 28440 LB  
NET WEIGHT 30960 LB  
Inbound Ticket

QTY.	UNIT	DESCRIPTION	RATE	EXTENSION	FEE	TOTAL
15.48	TON	SOIL TON				

This facility will only accept non-hazardous industrial  
recyclables or construction, and demolition waste.

We will not accept any loads containing any  
non-approved wastes or hazardous waste.651-438-1500

Generator: ST PAUL PORT AUTHORITY-HEIGHTS

Address: 2200 Larpenteur Ave E

City/State St Paul, MN 55109

Manifest: 1954272

SIGNATURE \_\_\_\_\_

NET AMOUNT

TENDERED

CHANGE

CHECK NO.



# SKB Rosemount Industrial Waste Facility

1954272

Shipping Manifest		1. Generator's US EPA ID No. (if any)		2. Page 1 of page(s)	
3. Generator's Name and Facility Address St. Paul Port Authority 2200 Larpeur Ave E, St. Paul, MN 55109		Mailing Address St. Paul Port Authority The Heights - Former Hillcrest 400 Wabasha St. N, Ste. #240, St. Paul, MN 55102 Fax (651) 223-5198			
4. Generator's Phone (651) 204-6241					
5. Transporter 1 Company Name <i>Balanced 1 Dune</i>		Phone:			
6. Transporter 2 Company Name		Phone:			
7. Designated Facility Name and Site Address SKB Rosemount Industrial Waste Facility 13425 Courthouse Blvd. Rosemount, MN 55068		651-438-1500			
8. U.S. DOT Description (including Proper Shipping Name)		9. Containers No. Type		10. Total Quantity	11. Unit Wt/Vol
a. Non-Hazardous Industrial Waste (Mercury Contaminated Soil <10mg/kg) Job #23-6600 Jesse Wilcox					
b.					
c.					
d.					
13. Additional Descriptions for Materials Listed Above (indicate waste stream Approval # below) a. MI 23-0134 Mercury Contaminated Soil <10mg/kg b. MI c. MI d. MI		14. Special Handling Procedures for Wastes Listed Above			
15. Special Handling Instructions and Additional Information Emergency Contact:		SKB Use Only Load # Scale Wt. Tons/Yds.			
16. GENERATOR'S CERTIFICATION: I hereby declare that the contents of this consignment are fully and accurately described above by proper shipping name and are classified, packed, marked, and labeled, and are in all respects in proper condition for transport by highway according to applicable international and national government regulations.					
Printed/Typed Name Agent for St. Paul Port Authority		Signature <i>John H. Butler</i>		Month 08	Day 28
17. Transporter 1 Acknowledged Receipt of Materials		Signature <i>[Signature]</i>		Year 23	
Printed/Typed Name <i>[Signature]</i>		Signature <i>[Signature]</i>		Month 08	Day 28
18. Transporter 2 Acknowledgement of Receipt of Materials		Signature <i>[Signature]</i>		Year 23	
Printed/Typed Name		Signature		Month 08	Day 28
19. Discrepancy Indication Space					
20. Facility Owner or Operator: Certification of receipt of non-hazardous materials covered by this Manifest except as noted in Item 19.					
Printed/Typed Name		Signature <i>[Signature]</i>		Month 08	Day 28

White - Return to Generator

Canary - Facility Copy

Pink - Transporter

Goldenrod - Generator Copy

Industrial-Rosemont  
13425 Courthouse Blvd.  
Rosemont, MN 55068

197 CARL BOLANDER & SONS CO.  
251 STARKEY STREET  
ST. PAUL MN 55107



SITE	TICKET	GRID		WEIGHMASTER	
002	00840492	11		SUE M	
DATE IN	DATE OUT	TIME IN	TIME OUT	VEHICLE	ROLL OFF
08/29/23	08/29/23	09:55	09:55	MGL1-1305	23-0134
REFERENCE			ORIGIN		
23-0134			VIN: PAT1334_MN_5AXLES		

SCALE 1 GROSS WT 72180 LB Inbound Ticket  
STORED TARE WT 35060 LB  
NET WEIGHT 37120 LB

QTY.	UNIT	DESCRIPTION	RATE	EXTENSION	FEE	TOTAL
18.56	TON	SOIL TON				

This facility will only accept non-hazardous industrial  
recyclables or construction, and demolition waste.  
We will not accept any loads containing any  
non-approved wastes or hazardous waste.651-438-1500  
Generator: ST PAUL PORT AUTHORITY-HEIGHTS  
Address: 2200 Larpenteur Ave E  
City/State St Paul, MN 55109  
Manifest: 1954423  
SKB-WCI4410

SIGNATURE \_\_\_\_\_

NET AMOUNT
TENDERED
CHANGE
CHECK NO.

Industrial-Rosemont  
13425 Courthouse Blvd.  
Rosemont, MN 55068

197 CARL BOLANDER & SONS CO.  
251 STARKEY STREET  
ST. PAUL MN 55107

SITE	TICKET	GRID		WEIGHMASTER	
002	00840492	11		SUE M	
DATE IN	DATE OUT	TIME IN	TIME OUT	VEHICLE	ROLL OFF
08/29/23	08/29/23	09:55	09:55	MGL1-1305	23-0134
REFERENCE			ORIGIN		
23-0134			VIN: PAT1334_MN_5AXLES		

SCALE 1 GROSS WT 72180 LB Inbound Ticket  
STORED TARE WT 35060 LB  
NET WEIGHT 37120 LB

QTY.	UNIT	DESCRIPTION	RATE	EXTENSION	FEE	TOTAL
18.56	TON	SOIL TON				

This facility will only accept non-hazardous industrial  
recyclables or construction, and demolition waste.  
We will not accept any loads containing any  
non-approved wastes or hazardous waste.651-438-1500  
Generator: ST PAUL PORT AUTHORITY-HEIGHTS  
Address: 2200 Larpenteur Ave E  
City/State St Paul, MN 55109  
Manifest: 1954423  
SKB-WCI4410

SIGNATURE \_\_\_\_\_

NET AMOUNT
TENDERED
CHANGE
CHECK NO.



# SKB Rosemount Industrial Waste Facility

1954423

Shipping Manifest		1. Generator's US EPA ID No. (if any)		2. Page 1 of page(s)	
3. Generator's Name and Facility Address St. Paul Port Authority 2200 Larpenteur Ave E, St. Paul, MN 55109		Mailing Address St. Paul Port Authority The Heights - Former Hillcrest 400 Wabasha St. N, Ste. #240, St. Paul, MN 55102 Fax (651) 223-5198			
4. Generator's Phone (651) 204-6241					
5. Transporter 1 Company Name <i>Orlando</i>		Phone: <i>46209</i>			
6. Transporter 2 Company Name		Phone:			
7. Designated Facility Name and Site Address SKB Rosemount Industrial Waste Facility 13425 Courthouse Blvd. Rosemount, MN 55068		651-438-1500			
8. U.S. DOT Description (including Proper Shipping Name)		9. Containers No. Type		10. Total Quantity	11. Unit Wt/Vol
a. Non-Hazardous Industrial Waste (Mercury Contaminated Soil <10mg/kg) Job #23-6600 Jesse Wilcox					
b.					
c.					
d.					
13. Additional Descriptions for Materials Listed Above (indicate waste stream Approval # below) a. MI 23-0134 Mercury Contaminated Soil <10mg/kg b. MI c. MI d. MI		14. Special Handling Procedures for Wastes Listed Above			
15. Special Handling Instructions and Additional Information Emergency Contact:		SKB Use Only Load # _____ Scale Wt. _____ Tons/Yds. _____			
16. GENERATOR'S CERTIFICATION: I hereby declare that the contents of this consignment are fully and accurately described above by proper shipping name and are classified, packed, marked, and labeled, and are in all respects in proper condition for transport by highway according to applicable international and national government regulations.					
Printed/Typed Name Agent for St. Paul Port Authority		Signature <i>Rust H. Butts</i>		Month <i>08</i>	Day <i>28</i>
17. Transporter 1 Acknowledged of Receipt of Materials				Year <i>23</i>	
Printed/Typed Name <i>Orlando</i>		Signature <i>[Signature]</i>		Month <i>08</i>	Day <i>29</i>
18. Transporter 2 Acknowledgement of Receipt of Materials				Year <i>23</i>	
Printed/Typed Name		Signature		Month	Day
19. Discrepancy Indication Space					
20. Facility Owner or Operator: Certification of receipt of non-hazardous materials covered by this Manifest except as noted in Item 19.					
Printed/Typed Name <i>[Signature]</i>		Signature <i>[Signature]</i>		Month <i>08</i>	Day <i>29</i>
				Year <i>23</i>	

White - Return to Generator

Canary - Facility Copy

Pink - Transporter

Goldenrod - Generator Copy



Industrial-Rosemont  
13425 Courthouse Blvd.  
Rosemont, MN 55068



197 CARL BOLANDER & SONS CO.  
251 STARKEY STREET  
ST. PAUL MN 55107

SITE		TICKET		GRID		WEIGHMASTER					
002		00840497		11		DAVID					
DATE IN		DATE OUT		TIME IN		TIME OUT		VEHICLE		ROLL OFF	
08/29/23		08/29/23		09:57		09:57		H&I27		23-0134	
REFERENCE						ORIGIN					
23-0134						VIN: YCA5846_MN_5AXLES					

SCALE 2 GROSS WT 70460 LB  
STORED TARE WT 29820 LB  
NET WEIGHT 40640 LB

Inbound Ticket

QTY.	UNIT	DESCRIPTION	RATE	EXTENSION	FEE	TOTAL
20.32	TON	SOIL TON				

This facility will only accept non-hazardous industrial  
recyclables or construction, and demolition waste.

We will not accept any loads containing any  
non-approved wastes or hazardous waste.651-438-1500

Generator: ST PAUL PORT AUTHORITY-HEIGHTS

Address: 2200 Larpenteur Ave E

City/State: St Paul, MN 55109

Manifest: 1954265

SIGNATURE \_\_\_\_\_

NET AMOUNT

TENDERED

CHANGE

CHECK NO.

Industrial-Rosemont  
13425 Courthouse Blvd.  
Rosemont, MN 55068

197 CARL BOLANDER & SONS CO.  
251 STARKEY STREET  
ST. PAUL MN 55107

SITE		TICKET		GRID		WEIGHMASTER					
002		00840497		11		DAVID					
DATE IN		DATE OUT		TIME IN		TIME OUT		VEHICLE		ROLL OFF	
08/29/23		08/29/23		09:57		09:57		H&I27		23-0134	
REFERENCE						ORIGIN					
23-0134						VIN: YCA5846_MN_5AXLES					

SCALE 2 GROSS WT 70460 LB  
STORED TARE WT 29820 LB  
NET WEIGHT 40640 LB

Inbound Ticket

QTY.	UNIT	DESCRIPTION	RATE	EXTENSION	FEE	TOTAL
20.32	TON	SOIL TON				

This facility will only accept non-hazardous industrial  
recyclables or construction, and demolition waste.

We will not accept any loads containing any  
non-approved wastes or hazardous waste.651-438-1500

Generator: ST PAUL PORT AUTHORITY-HEIGHTS

Address: 2200 Larpenteur Ave E

City/State: St Paul, MN 55109

Manifest: 1954265

SIGNATURE \_\_\_\_\_

NET AMOUNT

TENDERED

CHANGE

CHECK NO.



# SKB Rosemount Industrial Waste Facility

1954265

Shipping Manifest		1. Generator's US EPA ID No. (if any)		2. Page 1 of page(s)	
3. Generator's Name and Facility Address St. Paul Port Authority 2200 Larpenteur Ave E, St. Paul, MN 55109		Mailing Address St. Paul Port Authority The Heights - Former Hillcrest 400 Wabasha St. N, Ste. #240, St. Paul, MN 55102 Fax (651) 223-5198			
4. Generator's Phone (651) 204-6241		Phone: 651 338776			
5. Transporter 1 Company Name <i>H&amp;I Hauling</i>		Phone:			
6. Transporter 2 Company Name		Phone:			
7. Designated Facility Name and Site Address SKB Rosemount Industrial Waste Facility 13425 Courthouse Blvd. Rosemount, MN 55068		651-438-1500			
8. U.S. DOT Description (Including Proper Shipping Name)		9. Containers No. Type		10. Total Quantity	11. Unit Wt/Vol
a. Non-Hazardous Industrial Waste (Mercury Contaminated Soil <10mg/kg) Job #23-6600 Jesse Wilcox					
b.					
c.					
d.					
13. Additional Descriptions for Materials Listed Above (indicate waste stream Approval # below) a. MI 23-0134 Mercury Contaminated Soil <10mg/kg b. MI c. MI d. MI		14. Special Handling Procedures for Wastes Listed Above			
15. Special Handling Instructions and Additional Information Emergency Contact:		SKB Use Only Load # Scale Wt. Tons/Yds.			
16. GENERATOR'S CERTIFICATION: I hereby declare that the contents of this consignment are fully and accurately described above by proper shipping name and are classified, packed, marked, and labeled, and are in all respects in proper condition for transport by highway according to applicable international and national government regulations.					
Printed/Typed Name Agent for St. Paul Port Authority		Signature <i>John H. Butts</i>		Month 08	Day 28
17. Transporter 1 Acknowledged Receipt of Materials		Signature <i>Samir</i>		Month 08	Day 28
18. Transporter 2 Acknowledgement of Receipt of Materials		Signature		Month	Day
19. Discrepancy Indication Space					
20. Facility Owner or Operator: Certification of receipt of non-hazardous materials covered by this Manifest except as noted in Item 19.					
Printed/Typed Name <i>Dave</i>		Signature <i>Dave</i>		Month 08	Day 29

White - Return to Generator

Canary - Facility Copy

Pink - Transporter

Goldenrod - Generator Copy

Industrial-Rosemont  
13425 Courthouse Blvd.  
Rosemont, MN 55068



197 CARL BOLANDER & SONS CO.  
251 STARKEY STREET  
ST. PAUL MN 55107

SITE	TICKET	GRID		WEIGHMASTER	
002	00840498	11		SUE M	
DATE IN	DATE OUT	TIME IN	TIME OUT	VEHICLE	ROLL OFF
08/29/23	08/29/23	09:58	09:58	TT8-1703	23-0134
REFERENCE			ORIGIN		
23-0134			VIN: TT8-1905_MN_5AXLES		

SCALE 1 GROSS WT 74820 LB Inbound Ticket  
STORED TARE WT 31940 LB  
NET WEIGHT 42880 LB

QTY.	UNIT	DESCRIPTION	RATE	EXTENSION	FEE	TOTAL
21.44	TON	SOIL TON				

This facility will only accept non-hazardous industrial  
recyclables or construction, and demolition waste.  
We will not accept any loads containing any  
non-approved wastes or hazardous waste.651-438-1500  
Generator: ST PAUL PORT AUTHORITY-HEIGHTS  
Address: 2200 Larpenteur Ave E  
City/State St Paul, MN 55109  
Manifest: 1954424  
SKB-WCI 4410

SIGNATURE \_\_\_\_\_

NET AMOUNT
TENDERED
CHANGE
CHECK NO.

Industrial-Rosemont  
13425 Courthouse Blvd.  
Rosemont, MN 55068

197 CARL BOLANDER & SONS CO.  
251 STARKEY STREET  
ST. PAUL MN 55107

SITE	TICKET	GRID		WEIGHMASTER	
002	00840498	11		SUE M	
DATE IN	DATE OUT	TIME IN	TIME OUT	VEHICLE	ROLL OFF
08/29/23	08/29/23	09:58	09:58	TT8-1703	23-0134
REFERENCE			ORIGIN		
23-0134			VIN: TT8-1905_MN_5AXLES		

SCALE 1 GROSS WT 74820 LB Inbound Ticket  
STORED TARE WT 31940 LB  
NET WEIGHT 42880 LB

QTY.	UNIT	DESCRIPTION	RATE	EXTENSION	FEE	TOTAL
21.44	TON	SOIL TON				

This facility will only accept non-hazardous industrial  
recyclables or construction, and demolition waste.  
We will not accept any loads containing any  
non-approved wastes or hazardous waste.651-438-1500  
Generator: ST PAUL PORT AUTHORITY-HEIGHTS  
Address: 2200 Larpenteur Ave E  
City/State St Paul, MN 55109  
Manifest: 1954424  
SKB-WCI 4410

SIGNATURE \_\_\_\_\_

NET AMOUNT
TENDERED
CHANGE
CHECK NO.



# SKB Rosemount Industrial Waste Facility

1954424

Shipping Manifest		1. Generator's US EPA ID No. (if any)		2. Page 1 of page(s)	
3. Generator's Name and Facility Address St. Paul Port Authority 2200 Larpeur Ave E, St. Paul, MN 55109		Mailing Address St. Paul Port Authority The Heights - Former Hillcrest 400 Wabasha St. N, Ste. #240, St. Paul, MN 55102 Fax (651) 223-5198			
4. Generator's Phone (651) 204-6241					
5. Transporter 1 Company Name <i>Tech Recycling LLC</i>		Phone:			
6. Transporter 2 Company Name		Phone:			
7. Designated Facility Name and Site Address SKB Rosemount Industrial Waste Facility 13425 Courthouse Blvd. Rosemount, MN 55068		651-438-1500			
8. U.S. DOT Description (including Proper Shipping Name)		9. Containers No. Type		10. Total Quantity	11. Unit Wt/Vol
a. Non-Hazardous Industrial Waste (Mercury Contaminated Soil <10mg/kg) Job #23-6600 Jesse Wilcox					
b.					
c.					
d.					
13. Additional Descriptions for Materials Listed Above (indicate waste stream Approval # below) a. MI 23-0134 Mercury Contaminated Soil <10mg/kg b. MI c. MI d. MI		14. Special Handling Procedures for Wastes Listed Above			
15. Special Handling Instructions and Additional Information Emergency Contact:		SKB Use Only Load # Scale Wt. Tons/Yds.			
16. GENERATOR'S CERTIFICATION: I hereby declare that the contents of this consignment are fully and accurately described above by proper shipping name and are classified, packed, marked, and labeled, and are in all respects in proper condition for transport by highway according to applicable international and national government regulations.					
Printed/Typed Name Agent for St. Paul Port Authority		Signature <i>Paul H. Butts</i>		Month Day Year 10   8   28   23	
17. Transporter 1 Acknowledged Receipt of Materials		Printed/Typed Name <i>Mohamed Ahmed</i>		Signature <i>[Signature]</i>	
18. Transporter 2 Acknowledgement of Receipt of Materials		Printed/Typed Name		Signature	
19. Discrepancy Indication Space					
20. Facility Owner or Operator: Certification of receipt of non-hazardous materials covered by this Manifest except as noted in Item 19.					
Printed/Typed Name <i>SM</i>		Signature <i>SM</i>		Month Day Year 10   8   29   23	

White - Return to Generator

Canary - Facility Copy

Pink - Transporter

Goldenrod - Generator Copy

Industrial-Rosemont  
13425 Courthouse Blvd.  
Rosemount, MN 55068

197 CARL BOLANDER & SONS CO.  
251 STARKEY STREET  
ST. PAUL MN 55107



SITE	TICKET	GRID		WEIGHMASTER	
002	00840499	11		Lisa Dean	
DATE IN	DATE OUT	TIME IN	TIME OUT	VEHICLE	ROLL OFF
08/29/23	08/29/23	09:58	09:58	VALDES032	23-0134
REFERENCE			ORIGIN		
23-0134			VIN: YBY4407_MN_5AXLES		

SCALE 4 GROSS WT 64540 LB Inbound Ticket  
STORED TARE WT 29700 LB  
NET WEIGHT 34840 LB

QTY.	UNIT	DESCRIPTION	RATE	EXTENSION	FEE	TOTAL
17.42	TON	SOIL TON				

This facility will only accept non-hazardous industrial  
recyclables or construction, and demolition waste.

We will not accept any loads containing any  
non-approved wastes or hazardous waste.651-438-1500

Generator: ST PAUL PORT AUTHORITY-HEIGHTS

Address: 2200 Larpenteur Ave E

City/State: St Paul, MN 55109

Manifest: 1954274

SIGNATURE \_\_\_\_\_

NET AMOUNT

TENDERED

CHANGE

CHECK NO.

Industrial-Rosemont  
13425 Courthouse Blvd.  
Rosemount, MN 55068

197 CARL BOLANDER & SONS CO.  
251 STARKEY STREET  
ST. PAUL MN 55107

SITE	TICKET	GRID		WEIGHMASTER	
002	00840499	11		Lisa Dean	
DATE IN	DATE OUT	TIME IN	TIME OUT	VEHICLE	ROLL OFF
08/29/23	08/29/23	09:58	09:58	VALDES032	23-0134
REFERENCE			ORIGIN		
23-0134			VIN: YBY4407_MN_5AXLES		

SCALE 4 GROSS WT 64540 LB Inbound Ticket  
STORED TARE WT 29700 LB  
NET WEIGHT 34840 LB

QTY.	UNIT	DESCRIPTION	RATE	EXTENSION	FEE	TOTAL
17.42	TON	SOIL TON				

This facility will only accept non-hazardous industrial  
recyclables or construction, and demolition waste.

We will not accept any loads containing any  
non-approved wastes or hazardous waste.651-438-1500

Generator: ST PAUL PORT AUTHORITY-HEIGHTS

Address: 2200 Larpenteur Ave E

City/State: St Paul, MN 55109

Manifest: 1954274

SIGNATURE \_\_\_\_\_

NET AMOUNT

TENDERED

CHANGE

CHECK NO.



# SKB Rosemount Industrial Waste Facility

1954274

Shipping Manifest		1. Generator's US EPA ID No. (if any)		2. Page 1 of page(s)	
3. Generator's Name and Facility Address St. Paul Port Authority 2200 Larpenteur Ave E, St. Paul, MN 55109		Mailing Address St. Paul Port Authority The Heights - Former Hillcrest 400 Wabasha St. N, Ste. #240, St. Paul, MN 55102 Fax (651) 223-5198			
4. Generator's Phone (651) 204-6241					
5. Transporter 1 Company Name <i>Valdes TE</i>		Phone:			
6. Transporter 2 Company Name		Phone:			
7. Designated Facility Name and Site Address SKB Rosemount Industrial Waste Facility 13425 Courthouse Blvd. Rosemount, MN 55068		651-438-1500			
8. U.S. DOT Description (including Proper Shipping Name)		9. Containers		10. Total Quantity	11. Unit Wt/Vol
		No.	Type		
a. Non-Hazardous Industrial Waste (Mercury Contaminated Soil <10mg/kg) Job #23-6600 Jesse Wilcox					
b.					
c.					
d.					
13. Additional Descriptions for Materials Listed Above (indicate waste stream Approval # below) a. MI 23-0134 Mercury Contaminated Soil <10mg/kg b. MI c. MI d. MI		14. Special Handling Procedures for Wastes Listed Above			
15. Special Handling Instructions and Additional Information Emergency Contact:		SKB Use Only Load # Scale Wt. Tons/Yds.			
16. GENERATOR'S CERTIFICATION: I hereby declare that the contents of this consignment are fully and accurately described above by proper shipping name and are classified, packed, marked, and labeled, and are in all respects in proper condition for transport by highway according to applicable international and national government regulations.					
Printed/Typed Name Agent for St. Paul Port Authority		Signature <i>Art H. Butte</i>		Month 08	Day 28
17. Transporter 1 Acknowledged Receipt of Materials		Signature <i>Fabian Jimenez</i>		Year 2013	
Printed/Typed Name		Signature		Month 10	Day 21
18. Transporter 2 Acknowledgement of Receipt of Materials		Signature		Year 2013	
Printed/Typed Name		Signature		Month	Day
19. Discrepancy Indication Space					
20. Facility Owner or Operator: Certification of receipt of non-hazardous materials covered by this Manifest except as noted in Item 19.					
Printed/Typed Name		Signature		Month	Day

White - Return to Generator

Pink - Transporter

Canary - Facility Copy

Goldenrod - Generator Copy

Industrial-Rosemont  
13425 Courthouse Blvd.  
Rosemont, MN 55068



197 CARL BOLANDER & SONS CO.  
251 STARKEY STREET  
ST. PAUL MN 55107

SITE	TICKET	GRID		WEIGHMASTER	
002	00840500	11		DAVID	
DATE IN	DATE OUT	TIME IN	TIME OUT	VEHICLE	ROLL OFF
08/29/23	08/29/23	09:58	09:58	CWLT101	23-0134
REFERENCE			ORIGIN		
23-0134			VIN: YTC6346_MN_6AXLES		

SCALE 2 GROSS WT 70980 LB  
STORED TARE WT 29000 LB  
NET WEIGHT 41980 LB

Inbound Ticket

QTY.	UNIT	DESCRIPTION	RATE	EXTENSION	FEE	TOTAL
20.99	TON	SOIL TON				

This facility will only accept non-hazardous industrial  
recyclables or construction, and demolition waste.

We will not accept any loads containing any  
non-approved wastes or hazardous waste.651-438-1500

Generator: ST PAUL PORT AUTHORITY-HEIGHTS

Address: 2200 Larpenteur Ave E

City/State St Paul, MN 55109

Manifest: 1954267

SIGNATURE \_\_\_\_\_

NET AMOUNT

TENDERED

CHANGE

CHECK NO.

Industrial-Rosemont  
13425 Courthouse Blvd.  
Rosemont, MN 55068

197 CARL BOLANDER & SONS CO.  
251 STARKEY STREET  
ST. PAUL MN 55107

SITE	TICKET	GRID		WEIGHMASTER	
002	00840500	11		DAVID	
DATE IN	DATE OUT	TIME IN	TIME OUT	VEHICLE	ROLL OFF
08/29/23	08/29/23	09:58	09:58	CWLT101	23-0134
REFERENCE			ORIGIN		
23-0134			VIN: YTC6346_MN_6AXLES		

SCALE 2 GROSS WT 70980 LB  
STORED TARE WT 29000 LB  
NET WEIGHT 41980 LB

Inbound Ticket

QTY.	UNIT	DESCRIPTION	RATE	EXTENSION	FEE	TOTAL
20.99	TON	SOIL TON				

This facility will only accept non-hazardous industrial  
recyclables or construction, and demolition waste.

We will not accept any loads containing any  
non-approved wastes or hazardous waste.651-438-1500

Generator: ST PAUL PORT AUTHORITY-HEIGHTS

Address: 2200 Larpenteur Ave E

City/State St Paul, MN 55109

Manifest: 1954267

SIGNATURE \_\_\_\_\_

NET AMOUNT

TENDERED

CHANGE

CHECK NO.



# SKB Rosemount Industrial Waste Facility

1954267

Shipping Manifest		1. Generator's US EPA ID No. (if any)		2. Page 1 of page(s)		
3. Generator's Name and Facility Address St. Paul Port Authority 2200 Larpenteur Ave E, St. Paul, MN 55109		Mailing Address St. Paul Port Authority The Heights - Former Hillcrest 400 Wabasha St. N, Ste. #240, St. Paul, MN 55102 Fax (651) 223-5198				
4. Generator's Phone (651) 204-6241						
5. Transporter 1 Company Name <i>City Wide Line Trucking</i>		Phone: <i>8-29-23</i>				
6. Transporter 2 Company Name		Phone:				
7. Designated Facility Name and Site Address SKB Rosemount Industrial Waste Facility 13425 Courthouse Blvd. Rosemount, MN 55068		651-438-1500				
8. U.S. DOT Description (including Proper Shipping Name)		9. Containers		10. Total Quantity	11. Unit Wt/Vol	12. Waste Profile Sheet #
a. Non-Hazardous Industrial Waste (Mercury Contaminated Soil <10mg/kg) Job #23-6600 Jesse Wilcox		No.	Type			
b.						
c.						
d.						
13. Additional Descriptions for Materials Listed Above (indicate waste stream Approval # below) a. MI 23-0134 Mercury Contaminated Soil <10mg/kg b. MI c. MI d. MI		14. Special Handling Procedures for Wastes Listed Above				
15. Special Handling Instructions and Additional Information Emergency Contact:		SKB Use Only Load # _____ Scale Wt. _____ Tons/Yds. _____				
16. GENERATOR'S CERTIFICATION: I hereby declare that the contents of this consignment are fully and accurately described above by proper shipping name and are classified, packed, marked, and labeled, and are in all respects in proper condition for transport by highway according to applicable international and national government regulations.						
Printed/Typed Name Agent for St. Paul Port Authority		Signature <i>Pat H. Probst</i>		Month Day Year <i>10 8 2023</i>		
17. Transporter 1 Acknowledged Receipt of Materials						
Printed/Typed Name <i>Manning</i>		Signature <i>[Signature]</i>		Month Day Year <i>10 8 2023</i>		
18. Transporter 2 Acknowledgement of Receipt of Materials						
Printed/Typed Name		Signature		Month Day Year		
19. Discrepancy Indication Space						
20. Facility Owner or Operator: Certification of receipt of non-hazardous materials covered by this Manifest except as noted in Item 19.						
Printed/Typed Name <i>Dave</i>		Signature <i>Dave</i>		Month Day Year <i>10 8 2023</i>		

White - Return to Generator

Canary - Facility Copy

Pink - Transporter

Goldenrod - Generator Copy



Industrial-Rosemont  
13425 Courthouse Blvd.  
Rosemont, MN 55068

197 CARL BOLANDER & SONS CO.  
251 STARKEY STREET  
ST. PAUL MN 55107



SITE	TICKET	GRID		WEIGHMASTER	
002	00840502	11		BROOKE H	
DATE IN	DATE OUT	TIME IN	TIME OUT	VEHICLE	ROLL OFF
08/29/23	08/29/23	10:00	10:00	MJT45	23-0134
REFERENCE			ORIGIN		
23-0134			VIN: YBY6193_MN_6AXLES		

SCALE 3 GROSS WT 63760 LB Inbound Ticket  
STORED TARE WT 30640 LB  
NET WEIGHT 33120 LB

QTY.	UNIT	DESCRIPTION	RATE	EXTENSION	FEE	TOTAL
16.56	TON	SOIL TON				

This facility will only accept non-hazardous industrial  
recyclables or construction, and demolition waste.

We will not accept any loads containing any  
non-approved wastes or hazardous waste.651-438-1500

Generator: ST PAUL PORT AUTHORITY-HEIGHTS

Address: 2200 Larpenteur Ave E

City/State St Paul, MN 55109

Manifest: 1954273

SKB-WCI4410

SIGNATURE \_\_\_\_\_

NET AMOUNT

TENDERED

CHANGE

CHECK NO.

Industrial-Rosemont  
13425 Courthouse Blvd.  
Rosemont, MN 55068

197 CARL BOLANDER & SONS CO.  
251 STARKEY STREET  
ST. PAUL MN 55107

SITE	TICKET	GRID		WEIGHMASTER	
002	00840502	11		BROOKE H	
DATE IN	DATE OUT	TIME IN	TIME OUT	VEHICLE	ROLL OFF
08/29/23	08/29/23	10:00	10:00	MJT45	23-0134
REFERENCE			ORIGIN		
23-0134			VIN: YBY6193_MN_6AXLES		

SCALE 3 GROSS WT 63760 LB Inbound Ticket  
STORED TARE WT 30640 LB  
NET WEIGHT 33120 LB

QTY.	UNIT	DESCRIPTION	RATE	EXTENSION	FEE	TOTAL
16.56	TON	SOIL TON				

This facility will only accept non-hazardous industrial  
recyclables or construction, and demolition waste.

We will not accept any loads containing any  
non-approved wastes or hazardous waste.651-438-1500

Generator: ST PAUL PORT AUTHORITY-HEIGHTS

Address: 2200 Larpenteur Ave E

City/State St Paul, MN 55109

Manifest: 1954273

SKB-WCI4410

SIGNATURE \_\_\_\_\_

NET AMOUNT

TENDERED

CHANGE

CHECK NO.



# SKB Rosemount Industrial Waste Facility

1954273

Shipping Manifest		1. Generator's US EPA ID No. (if any)		2. Page 1 of _____ page(s)		
3. Generator's Name and Facility Address St. Paul Port Authority 2200 Larpenteur Ave E, St. Paul, MN 55109		Mailing Address St. Paul Port Authority The Heights - Former Hillcrest 400 Wabasha St. N, Ste. #240, St. Paul, MN 55102 Fax (651) 223-5198				
4. Generator's Phone (651) 204-6241		Phone: _____				
5. Transporter 1 Company Name <i>M &amp; J</i>		Phone: _____				
6. Transporter 2 Company Name		Phone: _____				
7. Designated Facility Name and Site Address SKB Rosemount Industrial Waste Facility 13425 Courthouse Blvd. Rosemount, MN 55068		651-438-1500				
8. U.S. DOT Description (Including Proper Shipping Name)		9. Containers		10. Total Quantity	11. Unit Wt/Vol	12. Waste Profile Sheet #
		No.	Type			
a. Non-Hazardous Industrial Waste (Mercury Contaminated Soil <10mg/kg) Job #23-6600 Jesse Wilcox						
b.						
c.						
d.						
13. Additional Descriptions for Materials Listed Above (Indicate waste stream Approval # below)		14. Special Handling Procedures for Wastes Listed Above				
a. MI 23-0134 Mercury Contaminated Soil <10mg/kg						
b. MI						
c. MI						
d. MI						
15. Special Handling Instructions and Additional Information Emergency Contact: _____		SKB Use Only Load # _____ Scale Wt. _____ Tons/Yds. _____				
16. GENERATOR'S CERTIFICATION: I hereby declare that the contents of this consignment are fully and accurately described above by proper shipping name and are classified, packed, marked, and labeled, and are in all respects in proper condition for transport by highway according to applicable international and national government regulations.						
Printed/Typed Name Agent for St. Paul Port Authority		Signature <i>W. H. Butler</i>		Month 08	Day 28	Year 23
17. Transporter 1 Acknowledged Receipt of Materials		Signature <i>Jesse Wilcox</i>		Month 08	Day 29	Year 23
18. Transporter 2 Acknowledgement of Receipt of Materials		Signature		Month	Day	Year
Printed/Typed Name		Signature		Month	Day	Year
19. Discrepancy Indication Space						
20. Facility Owner or Operator: Certification of receipt of non-hazardous materials covered by this Manifest except as noted in Item 19.						
Printed/Typed Name <i>BH</i>		Signature <i>mi</i>		Month 12	Day 24	Year 23

White - Return to Generator

Canary - Facility Copy

Pink - Transporter

Goldenrod - Generator Copy

Industrial-Rosemont  
13425 Courthouse Blvd.  
Rosemont, MN 55068



197 CARL BOLANDER & SONS CO.  
251 STARKEY STREET  
ST. PAUL MN 55107

SITE	TICKET	GRID		WEIGHMASTER	
002	00840504	11		DAVID	
DATE IN	DATE OUT	TIME IN	TIME OUT	VEHICLE	ROLL OFF
08/29/23	08/29/23	10:00	10:00	BONEHILL68	23-0134
REFERENCE			ORIGIN		
23-0134			VIN: YBW6947_MN_6AXLES		

SCALE 2 GROSS WT 71420 LB  
STORED TARE WT 30940 LB  
NET WEIGHT 40480 LB

Inbound Ticket

QTY.	UNIT	DESCRIPTION	RATE	EXTENSION	FEE	TOTAL
20.24	TON	SOIL TON				

This facility will only accept non-hazardous industrial  
recyclables or construction, and demolition waste.

We will not accept any loads containing any  
non-approved wastes or hazardous waste.651-438-1500

Generator: ST PAUL PORT AUTHORITY-HEIGHTS

Address: 2200 Larpenteur Ave E

City/State St Paul, MN 55109

Manifest: 1954268

SKB-WCI 4410

SIGNATURE \_\_\_\_\_

NET AMOUNT

TENDERED

CHANGE

CHECK NO.

Industrial-Rosemont  
13425 Courthouse Blvd.  
Rosemont, MN 55068

197 CARL BOLANDER & SONS CO.  
251 STARKEY STREET  
ST. PAUL MN 55107

SITE	TICKET	GRID		WEIGHMASTER	
002	00840504	11		DAVID	
DATE IN	DATE OUT	TIME IN	TIME OUT	VEHICLE	ROLL OFF
08/29/23	08/29/23	10:00	10:00	BONEHILL68	23-0134
REFERENCE			ORIGIN		
23-0134			VIN: YBW6947_MN_6AXLES		

SCALE 2 GROSS WT 71420 LB  
STORED TARE WT 30940 LB  
NET WEIGHT 40480 LB

Inbound Ticket

QTY.	UNIT	DESCRIPTION	RATE	EXTENSION	FEE	TOTAL
20.24	TON	SOIL TON				

This facility will only accept non-hazardous industrial  
recyclables or construction, and demolition waste.

We will not accept any loads containing any  
non-approved wastes or hazardous waste.651-438-1500

Generator: ST PAUL PORT AUTHORITY-HEIGHTS

Address: 2200 Larpenteur Ave E

City/State St Paul, MN 55109

Manifest: 1954268

SKB-WCI 4410

SIGNATURE \_\_\_\_\_

NET AMOUNT

TENDERED

CHANGE

CHECK NO.



# SKB Rosemount Industrial Waste Facility

1954268

Shipping Manifest		1. Generator's US EPA ID No. (if any)		2. Page 1 of page(s)	
3. Generator's Name and Facility Address St. Paul Port Authority 2200 Larpentour Ave E, St. Paul, MN 55109		Mailing Address St. Paul Port Authority The Heights - Former Hillcrest 400 Wabasha St. N, Ste. #240, St. Paul, MN 55102 Fax (651) 223-5198			
4. Generator's Phone (651) 204-6241					
5. Transporter 1 Company Name <i>Bjander</i>		Phone:			
6. Transporter 2 Company Name		Phone:			
7. Designated Facility Name and Site Address SKB Rosemount Industrial Waste Facility 13425 Courthouse Blvd. Rosemount, MN 55068		651-438-1500			
8. U.S. DOT Description (including Proper Shipping Name)		9. Containers No. Type		10. Total Quantity	11. Unit Wt/Vol
a. Non-Hazardous Industrial Waste (Mercury Contaminated Soil <10mg/kg) Job #23-6600 Jesse Wilcox					
b.					
c.					
d.					
13. Additional Descriptions for Materials Listed Above (indicate waste stream Approval # below) a. MI 23-0134 Mercury Contaminated Soil <10mg/kg b. MI c. MI d. MI		14. Special Handling Procedures for Wastes Listed Above			
15. Special Handling Instructions and Additional Information Emergency Contact:		SKB Use Only Load # Scale Wt. Tons/Yds.			
16. GENERATOR'S CERTIFICATION: I hereby declare that the contents of this consignment are fully and accurately described above by proper shipping name and are classified, packed, marked, and labeled, and are in all respects in proper condition for transport by highway according to applicable international and national government regulations.					
Printed/Typed Name Agent for St. Paul Port Authority		Signature <i>W. H. Butts</i>		Month 10	Day 28
				Year 2013	
17. Transporter 1 Acknowledged of Receipt of Materials					
Printed/Typed Name <i>Frank Lewandowski</i>		Signature <i>Frank Lewandowski</i>		Month 10	Day 28
				Year 2013	
18. Transporter 2 Acknowledgement of Receipt of Materials					
Printed/Typed Name		Signature		Month	Day
				Year	
19. Discrepancy Indication Space					
20. Facility Owner or Operator: Certification of receipt of non-hazardous materials covered by this Manifest except as noted in Item 19.					
Printed/Typed Name <i>Dave</i>		Signature <i>Dave</i>		Month 10	Day 29
				Year 2013	

White - Return to Generator

Canary - Facility Copy

Pink - Transporter

Goldenrod - Generator Copy

Industrial-Rosemont  
13425 Courthouse Blvd.  
Rosemont, MN 55068



197 CARL BOLANDER & SONS CO.  
251 STARKEY STREET  
ST. PAUL MN 55107

SITE	TICKET	GRID		WEIGHMASTER	
002	00840509	11		DAVID	
DATE IN	DATE OUT	TIME IN	TIME OUT	VEHICLE	ROLL OFF
08/29/23	08/29/23	10:02	10:02	MJT49	23-0134
REFERENCE			ORIGIN		
23-0134			VIN: YCA3324_MN_6AXLES		

SCALE 2 GROSS WT 69160 LB  
STORED TARE WT 30700 LB  
NET WEIGHT 38460 LB  
Inbound Ticket

QTY.	UNIT	DESCRIPTION	RATE	EXTENSION	FEE	TOTAL
19.23	TON	SOIL TON				

This facility will only accept non-hazardous industrial  
recyclables or construction, and demolition waste.

We will not accept any loads containing any  
non-approved wastes or hazardous waste.651-438-1500

Generator: ST PAUL PORT AUTHORITY-HEIGHTS

Address: 2200 Larpenteur Ave E

City/State St Paul, MN 55109

Manifest: 1954269

SIGNATURE \_\_\_\_\_

NET AMOUNT

TENDERED

CHANGE

CHECK NO.

Industrial-Rosemont  
13425 Courthouse Blvd.  
Rosemont, MN 55068

197 CARL BOLANDER & SONS CO.  
251 STARKEY STREET  
ST. PAUL MN 55107

SITE	TICKET	GRID		WEIGHMASTER	
002	00840509	11		DAVID	
DATE IN	DATE OUT	TIME IN	TIME OUT	VEHICLE	ROLL OFF
08/29/23	08/29/23	10:02	10:02	MJT49	23-0134
REFERENCE			ORIGIN		
23-0134			VIN: YCA3324_MN_6AXLES		

SCALE 2 GROSS WT 69160 LB  
STORED TARE WT 30700 LB  
NET WEIGHT 38460 LB  
Inbound Ticket

QTY.	UNIT	DESCRIPTION	RATE	EXTENSION	FEE	TOTAL
19.23	TON	SOIL TON				

This facility will only accept non-hazardous industrial  
recyclables or construction, and demolition waste.

We will not accept any loads containing any  
non-approved wastes or hazardous waste.651-438-1500

Generator: ST PAUL PORT AUTHORITY-HEIGHTS

Address: 2200 Larpenteur Ave E

City/State St Paul, MN 55109

Manifest: 1954269

SIGNATURE \_\_\_\_\_

NET AMOUNT

TENDERED

CHANGE

CHECK NO.



# SKB Rosemount Industrial Waste Facility

1954269

Shipping Manifest		1. Generator's US EPA ID No. (if any)		2. Page 1 of page(s)	
3. Generator's Name and Facility Address St. Paul Port Authority 2200 Larpenteur Ave E, St. Paul, MN 55109		Mailing Address St. Paul Port Authority The Heights - Former Hillcrest 400 Wabasha St. N, Ste. #240, St. Paul, MN 55102 Fax (651) 223-5198			
4. Generator's Phone (651) 204-6241					
5. Transporter 1 Company Name <i>MKS</i>		Phone:			
6. Transporter 2 Company Name		Phone:			
7. Designated Facility Name and Site Address SKB Rosemount Industrial Waste Facility 13425 Courthouse Blvd. Rosemount, MN 55068		651-438-1500			
8. U.S. DOT Description (Including Proper Shipping Name)		9. Containers No. Type		10. Total Quantity	11. Unit Wt/Vol
a. Non-Hazardous Industrial Waste (Mercury Contaminated Soil <10mg/kg) Job #23-6600 Jesse Wilcox					
b.					
c.					
d.					
13. Additional Descriptions for Materials Listed Above (Indicate waste stream Approval # below) a. MI 23-0134 Mercury Contaminated Soil <10mg/kg b. MI c. MI d. MI		14. Special Handling Procedures for Wastes Listed Above			
15. Special Handling Instructions and Additional Information Emergency Contact:		SKB Use Only Load # _____ Scale Wt. _____ Tons/Yds. _____			
16. GENERATOR'S CERTIFICATION: I hereby declare that the contents of this consignment are fully and accurately described above by proper shipping name and are classified, packed, marked, and labeled, and are in all respects in proper condition for transport by highway according to applicable international and national government regulations.					
Printed/Typed Name Agent for St. Paul Port Authority		Signature <i>Art H. B...</i>		Month 08	Day 28
17. Transporter 1 Acknowledged Receipt of Materials		Signature <i>[Signature]</i>		Year 23	
Printed/Typed Name <i>Chris Karch</i>		Signature <i>[Signature]</i>		Month 10	Day 09
18. Transporter 2 Acknowledgement of Receipt of Materials		Signature		Year 23	
Printed/Typed Name		Signature		Month	Day
19. Discrepancy Indication Space					
20. Facility Owner or Operator: Certification of receipt of non-hazardous materials covered by this Manifest except as noted in Item 19.					
Printed/Typed Name <i>Dave</i>		Signature <i>Dave</i>		Month 10	Day 29
				Year 23	

White - Return to Generator

Canary - Facility Copy

Pink - Transporter

Goldenrod - Generator Copy

Industrial-Rosemont  
13425 Courthouse Blvd.  
Rosemount, MN 55068



197 CARL BOLANDER & SONS CO.  
251 STARKEY STREET  
ST. PAUL MN 55107

SITE		TICKET		GRID		WEIGHMASTER	
002		00840510		11		BROOKE H	
DATE IN	DATE OUT	TIME IN	TIME OUT	VEHICLE	ROLL OFF		
08/29/23	08/29/23	10:02	10:02	PT8-2079	23-0134		
REFERENCE				ORIGIN			
23-0134				VIN: YTA3840_MN_5ALXES			

SCALE 3 GROSS WT 76200 LB Inbound Ticket  
STORED TARE WT 33320 LB  
NET WEIGHT 42880 LB

QTY.	UNIT	DESCRIPTION	RATE	EXTENSION	FEE	TOTAL
21.44	TON	SOIL TON				

This facility will only accept non-hazardous industrial  
recyclables or construction, and demolition waste.

We will not accept any loads containing any  
non-approved wastes or hazardous waste.651-438-1500

Generator: ST PAUL PORT AUTHORITY-HEIGHTS

Address: 2200 Larpenteur Ave E

City/State: St Paul, MN 55109

Manifest: 1954437

SIGNATURE \_\_\_\_\_

NET AMOUNT

TENDERED

CHANGE

CHECK NO.

Industrial-Rosemont  
13425 Courthouse Blvd.  
Rosemount, MN 55068

197 CARL BOLANDER & SONS CO.  
251 STARKEY STREET  
ST. PAUL MN 55107

SITE		TICKET		GRID		WEIGHMASTER	
002		00840510		11		BROOKE H	
DATE IN	DATE OUT	TIME IN	TIME OUT	VEHICLE	ROLL OFF		
08/29/23	08/29/23	10:02	10:02	PT8-2079	23-0134		
REFERENCE				ORIGIN			
23-0134				VIN: YTA3840_MN_5ALXES			

SCALE 3 GROSS WT 76200 LB Inbound Ticket  
STORED TARE WT 33320 LB  
NET WEIGHT 42880 LB

QTY.	UNIT	DESCRIPTION	RATE	EXTENSION	FEE	TOTAL
21.44	TON	SOIL TON				

This facility will only accept non-hazardous industrial  
recyclables or construction, and demolition waste.

We will not accept any loads containing any  
non-approved wastes or hazardous waste.651-438-1500

Generator: ST PAUL PORT AUTHORITY-HEIGHTS

Address: 2200 Larpenteur Ave E

City/State: St Paul, MN 55109

Manifest: 1954437

SIGNATURE \_\_\_\_\_

NET AMOUNT

TENDERED

CHANGE

CHECK NO.



# SKB Rosemount Industrial Waste Facility

1954437

Shipping Manifest		1. Generator's US EPA ID No. (if any)		2. Page 1 of page(s)	
3. Generator's Name and Facility Address St. Paul Port Authority 2200 Larpeur Ave E, St. Paul, MN 55109		Mailing Address St. Paul Port Authority The Heights - Former Hillcrest 400 Wabasha St. N, Ste. #240, St. Paul, MN 55102 Fax (651) 223-5198			
4. Generator's Phone (651) 204-6241		Phone:			
5. Transporter 1 Company Name <i>[Signature]</i>		Phone:			
6. Transporter 2 Company Name		Phone:			
7. Designated Facility Name and Site Address SKB Rosemount Industrial Waste Facility 13425 Courthouse Blvd. Rosemount, MN 55068		651-438-1500			
8. U.S. DOT Description (including Proper Shipping Name)		9. Containers No. Type		10. Total Quantity	11. Unit Wt/Vol
a. Non-Hazardous Industrial Waste (Mercury Contaminated Soil <10mg/kg) Job #23-6600 Jesse Wilcox					
b.					
c.					
d.					
13. Additional Descriptions for Materials Listed Above (Indicate waste stream Approval # below) a. MI 23-0134 Mercury Contaminated Soil <10mg/kg b. MI c. MI d. MI		14. Special Handling Procedures for Wastes Listed Above			
15. Special Handling Instructions and Additional Information Emergency Contact:		SKB Use Only Load # Scale Wt. Tons/Yds.			
16. GENERATOR'S CERTIFICATION: I hereby declare that the contents of this consignment are fully and accurately described above by proper shipping name and are classified, packed, marked, and labeled, and are in all respects in proper condition for transport by highway according to applicable international and national government regulations.					
Printed/Typed Name Agent for St. Paul Port Authority		Signature <i>[Signature]</i>		Month Day Year 08/28/23	
17. Transporter 1 Acknowledged of Receipt of Materials		Signature <i>[Signature]</i>		Month Day Year 08/29/23	
18. Transporter 2 Acknowledgement of Receipt of Materials		Signature		Month Day Year	
19. Discrepancy Indication Space					
20. Facility Owner or Operator: Certification of receipt of non-hazardous materials covered by this Manifest except as noted in Item 19.					
Printed/Typed Name <i>[Signature]</i>		Signature <i>[Signature]</i>		Month Day Year 8/29/23	

White - Return to Generator      Pink - Transporter      Canary - Facility Copy      Goldenrod - Generator Copy



Industrial-Rosemont  
13425 Courthouse Blvd.  
Rosemount, MN 55068

197 CARL BOLANDER & SONS CO.  
251 STARKEY STREET  
ST. PAUL MN 55107



SITE	TICKET	GRID		WEIGHMASTER	
002	00840515	11		DAVID	
DATE IN	DATE OUT	TIME IN	TIME OUT	VEHICLE	ROLL OFF
08/29/23	08/29/23	10:05	10:05	TP582-1704	23-0134
REFERENCE		ORIGIN			
23-0134		VIN: YAB8937_MN_SAXLES-4			

SCALE 2 GROSS WT 73480 LB  
STORED TARE WT 31740 LB  
NET WEIGHT 41740 LB

Inbound Ticket

QTY.	UNIT	DESCRIPTION	RATE	EXTENSION	FEE	TOTAL
20.87	TON	SOIL TON				

This facility will only accept non-hazardous industrial  
recyclables or construction, and demolition waste.

We will not accept any loads containing any  
non-approved wastes or hazardous waste.651-438-1500

Generator: ST PAUL PORT AUTHORITY-HEIGHTS

Address: 2200 Larpenteur Ave E

City/State: St Paul, MN 55109

Manifest: 1954430

SIGNATURE \_\_\_\_\_

NET AMOUNT

TENDERED

CHANGE

CHECK NO.

Industrial-Rosemont  
13425 Courthouse Blvd.  
Rosemount, MN 55068

197 CARL BOLANDER & SONS CO.  
251 STARKEY STREET  
ST. PAUL MN 55107

SITE	TICKET	GRID		WEIGHMASTER	
002	00840515	11		DAVID	
DATE IN	DATE OUT	TIME IN	TIME OUT	VEHICLE	ROLL OFF
08/29/23	08/29/23	10:05	10:05	TP582-1704	23-0134
REFERENCE		ORIGIN			
23-0134		VIN: YAB8937_MN_SAXLES-4			

SCALE 2 GROSS WT 73480 LB  
STORED TARE WT 31740 LB  
NET WEIGHT 41740 LB

Inbound Ticket

QTY.	UNIT	DESCRIPTION	RATE	EXTENSION	FEE	TOTAL
20.87	TON	SOIL TON				

This facility will only accept non-hazardous industrial  
recyclables or construction, and demolition waste.

We will not accept any loads containing any  
non-approved wastes or hazardous waste.651-438-1500

Generator: ST PAUL PORT AUTHORITY-HEIGHTS

Address: 2200 Larpenteur Ave E

City/State: St Paul, MN 55109

Manifest: 1954430

SIGNATURE \_\_\_\_\_

NET AMOUNT

TENDERED

CHANGE

CHECK NO.



# SKB Rosemount Industrial Waste Facility

1954430

Shipping Manifest		1. Generator's US EPA ID No. (if any)		2. Page 1 of page(s)	
3. Generator's Name and Facility Address St. Paul Port Authority 2200 Larpeur Ave E, St. Paul, MN 55109		Mailing Address St. Paul Port Authority The Heights - Former Hillcrest 400 Wabasha St. N, Ste. #240, St. Paul, MN 55102 Fax (651) 223-5198			
4. Generator's Phone (651) 204-6241		Phone: 651-890-2394			
5. Transporter 1 Company Name T.P.		Phone:			
6. Transporter 2 Company Name		Phone:			
7. Designated Facility Name and Site Address SKB Rosemount Industrial Waste Facility 13425 Courthouse Blvd. Rosemount, MN 55068		651-438-1500			
8. U.S. DOT Description (including Proper Shipping Name)		9. Containers		10. Total Quantity	11. Unit Wt/Vol
		No.	Type		
a. Non-Hazardous Industrial Waste (Mercury Contaminated Soil <10mg/kg) Job #23-6600 Jesse Wilcox					
b.					
c.					
d.					
13. Additional Descriptions for Materials Listed Above (indicate waste stream Approval # below) a. MI 23-0134 Mercury Contaminated Soil <10mg/kg b. MI c. MI d. MI		14. Special Handling Procedures for Wastes Listed Above			
15. Special Handling Instructions and Additional Information Emergency Contact:		SKB Use Only Load # Scale Wt. Tons/Yds.			
16. GENERATOR'S CERTIFICATION: I hereby declare that the contents of this consignment are fully and accurately described above by proper shipping name and are classified, packed, marked, and labeled, and are in all respects in proper condition for transport by highway according to applicable international and national government regulations.					
Printed/Typed Name Agent for St. Paul Port Authority		Signature Ryt H. Bratke		Month 08	Day 28
17. Transporter 1 Acknowledged Receipt of Materials		Signature Thomas Jodgers		Year 23	
Printed/Typed Name Thomas Jodgers		Signature Thomas Jodgers		Month 08	Day 29
18. Transporter 2 Acknowledged Receipt of Materials		Signature		Year 23	
Printed/Typed Name		Signature		Month	Day
19. Discrepancy Indication Space					
20. Facility Owner or Operator: Certification of receipt of non-hazardous materials covered by this Manifest except as noted in Item 19.					
Printed/Typed Name Dave		Signature Dave		Month 08	Day 29
				Year 23	

White - Return to Generator

Canary - Facility Copy

Pink - Transporter

Goldenrod - Generator Copy

Industrial-Rosemont  
13425 Courthouse Blvd.  
Rosemount, MN 55068

197 CARL BOLANDER & SONS CO.  
251 STARKEY STREET  
ST. PAUL MN 55107



SITE	TICKET	GRID		WEIGHMASTER	
002	00840517	11		DAVID	
DATE IN	DATE OUT	TIME IN	TIME OUT	VEHICLE	ROLL OFF
08/29/23	08/29/23	10:07	10:07	MP1-365	23-0134
REFERENCE			ORIGIN		
23-0134			VIN: PZA3258_MN_6AXLES		

SCALE 2 GROSS WT 82000 LB Inbound Ticket  
STORED TARE WT 37520 LB  
NET WEIGHT 44480 LB

QTY.	UNIT	DESCRIPTION	RATE	EXTENSION	FEE	TOTAL
22.24	TON	SOIL TON				

This facility will only accept non-hazardous industrial  
recyclables or construction, and demolition waste.

We will not accept any loads containing any  
non-approved wastes or hazardous waste.651-438-1500

Generator: ST PAUL PORT AUTHORITY-HEIGHTS

Address: 2200 Larpenteur Ave E

City/State: St Paul, MN 55109

Manifest: 1954431  
SKB-WCI4410

SIGNATURE \_\_\_\_\_

NET AMOUNT

TENDERED

CHANGE

CHECK NO.

Industrial-Rosemont  
13425 Courthouse Blvd.  
Rosemount, MN 55068

197 CARL BOLANDER & SONS CO.  
251 STARKEY STREET  
ST. PAUL MN 55107

SITE	TICKET	GRID		WEIGHMASTER	
002	00840517	11		DAVID	
DATE IN	DATE OUT	TIME IN	TIME OUT	VEHICLE	ROLL OFF
08/29/23	08/29/23	10:07	10:07	MP1-365	23-0134
REFERENCE			ORIGIN		
23-0134			VIN: PZA3258_MN_6AXLES		

SCALE 2 GROSS WT 82000 LB Inbound Ticket  
STORED TARE WT 37520 LB  
NET WEIGHT 44480 LB

QTY.	UNIT	DESCRIPTION	RATE	EXTENSION	FEE	TOTAL
22.24	TON	SOIL TON				

This facility will only accept non-hazardous industrial  
recyclables or construction, and demolition waste.

We will not accept any loads containing any  
non-approved wastes or hazardous waste.651-438-1500

Generator: ST PAUL PORT AUTHORITY-HEIGHTS

Address: 2200 Larpenteur Ave E

City/State: St Paul, MN 55109

Manifest: 1954431  
SKB-WCI4410

SIGNATURE \_\_\_\_\_

NET AMOUNT

TENDERED

CHANGE

CHECK NO.



# SKB Rosemount Industrial Waste Facility

1954431

Shipping Manifest		1. Generator's US EPA ID No. (if any)		2. Page 1 of page(s)	
3. Generator's Name and Facility Address St. Paul Port Authority 2200 Larpenteur Ave E, St. Paul, MN 55109		Mailing Address St. Paul Port Authority The Heights - Former Hillcrest 400 Wabasha St. N, Ste. #240, St. Paul, MN 55102 Fax (651) 223-5198			
4. Generator's Phone (651) 204-6241					
5. Transporter 1 Company Name <b>MOVERS PARADISE INC</b>		Phone: <b>651-688-8449</b>			
6. Transporter 2 Company Name		Phone:			
7. Designated Facility Name and Site Address SKB Rosemount Industrial Waste Facility 13425 Courthouse Blvd. Rosemount, MN 55068		651-438-1500			
8. U.S. DOT Description (including Proper Shipping Name)		9. Containers No. Type		10. Total Quantity	11. Unit Wt/Vol
a. Non-Hazardous Industrial Waste (Mercury Contaminated Soil <10mg/kg) Job #23-6600 Jesse Wilcox					
b.					
c.					
d.					
13. Additional Descriptions for Materials Listed Above (indicate waste stream Approval # below) a. MI 23-0134 Mercury Contaminated Soil <10mg/kg b. MI c. MI d. MI		14. Special Handling Procedures for Wastes Listed Above			
15. Special Handling Instructions and Additional Information Emergency Contact:		SKB Use Only Load # Scale Wt. Tons/Yds.			
16. GENERATOR'S CERTIFICATION: I hereby declare that the contents of this consignment are fully and accurately described above by proper shipping name and are classified, packed, marked, and labeled, and are in all respects in proper condition for transport by highway according to applicable international and national government regulations.					
Printed/Typed Name Agent for St. Paul Port Authority		Signature <b>[Signature]</b>		Month <b>08</b>	Day <b>28</b> Year <b>23</b>
17. Transporter 1 Acknowledged of Receipt of Materials		Signature <b>[Signature]</b>		Month <b>08</b>	Day <b>29</b> Year <b>23</b>
18. Transporter 2 Acknowledgement of Receipt of Materials		Signature		Month	Day Year
19. Discrepancy Indication Space					
20. Facility Owner or Operator: Certification of receipt of non-hazardous materials covered by this Manifest except as noted in Item 19.					
Printed/Typed Name <b>Dave</b>		Signature <b>Dave</b>		Month <b>08</b>	Day <b>29</b> Year <b>23</b>

White - Return to Generator

Canary - Facility Copy

Pink - Transporter

Goldenrod - Generator Copy

Industrial-Rosemont  
13425 Courthouse Blvd.  
Rosemont, MN 55068

197 CARL BOLANDER & SONS CO.  
251 STARKEY STREET  
ST. PAUL MN 55107



SITE	TICKET	GRID		WEIGHMASTER	
002	00840519	11		BROOKE H	
DATE IN	DATE OUT	TIME IN	TIME OUT	VEHICLE	ROLL OFF
08/29/23	08/29/23	10:07	10:07	VTE048	23-0134
REFERENCE				ORIGIN	
23-0134				VIN: YBY4440_MN_5AXLES	

SCALE 3 GROSS WT 68220 LB Inbound Ticket  
STORED TARE WT 29180 LB  
NET WEIGHT 39040 LB

QTY.	UNIT	DESCRIPTION	RATE	EXTENSION	FEE	TOTAL
19.52	TON	SOIL TON				

This facility will only accept non-hazardous industrial  
recyclables or construction, and demolition waste.

We will not accept any loads containing any  
non-approved wastes or hazardous waste.651-438-1500

Generator: ST PAUL PORT AUTHORITY-HEIGHTS

Address: 2200 Larpenteur Ave E

City/State: St Paul, MN 55109

Manifest: 1954275

SKB-WCI4410

SIGNATURE \_\_\_\_\_

NET AMOUNT

TENDERED

CHANGE

CHECK NO.

Industrial-Rosemont  
13425 Courthouse Blvd.  
Rosemont, MN 55068

197 CARL BOLANDER & SONS CO.  
251 STARKEY STREET  
ST. PAUL MN 55107

SITE	TICKET	GRID		WEIGHMASTER	
002	00840519	11		BROOKE H	
DATE IN	DATE OUT	TIME IN	TIME OUT	VEHICLE	ROLL OFF
08/29/23	08/29/23	10:07	10:07	VTE048	23-0134
REFERENCE				ORIGIN	
23-0134				VIN: YBY4440_MN_5AXLES	

SCALE 3 GROSS WT 68220 LB Inbound Ticket  
STORED TARE WT 29180 LB  
NET WEIGHT 39040 LB

QTY.	UNIT	DESCRIPTION	RATE	EXTENSION	FEE	TOTAL
19.52	TON	SOIL TON				

This facility will only accept non-hazardous industrial  
recyclables or construction, and demolition waste.

We will not accept any loads containing any  
non-approved wastes or hazardous waste.651-438-1500

Generator: ST PAUL PORT AUTHORITY-HEIGHTS

Address: 2200 Larpenteur Ave E

City/State: St Paul, MN 55109

Manifest: 1954275

SKB-WCI4410

SIGNATURE \_\_\_\_\_

NET AMOUNT

TENDERED

CHANGE

CHECK NO.



# SKB Rosemount Industrial Waste Facility

1954275

Shipping Manifest		1. Generator's US EPA ID No. (if any)		2. Page 1 of page(s)	
3. Generator's Name and Facility Address St. Paul Port Authority 2200 Larpeur Ave E, St. Paul, MN 55109		Mailing Address St. Paul Port Authority The Heights - Former Hillcrest 400 Wabasha St. N, Ste. #240, St. Paul, MN 55102 Fax (651) 223-5198			
4. Generator's Phone (651) 204-6241					
5. Transporter 1 Company Name <i>Vite</i>		Phone:			
6. Transporter 2 Company Name		Phone:			
7. Designated Facility Name and Site Address SKB Rosemount Industrial Waste Facility 13425 Courthouse Blvd. Rosemount, MN 55068		651-438-1500			
8. U.S. DOT Description (including Proper Shipping Name)		9. Containers		10. Total Quantity	11. Unit Wt/Vol
		No.	Type		
a. Non-Hazardous Industrial Waste (Mercury Contaminated Soil <10mg/kg) Job #23-6600 Jesse Wilcox					
b.					
c.					
d.					
13. Additional Descriptions for Materials Listed Above (indicate waste stream Approval # below)		14. Special Handling Procedures for Wastes Listed Above			
a. MI 23-0134 Mercury Contaminated Soil <10mg/kg					
b. MI					
c. MI					
d. MI					
15. Special Handling Instructions and Additional Information Emergency Contact:		SKB Use Only Load # _____ Scale Wt. _____ Tons/Yds. _____			
16. GENERATOR'S CERTIFICATION: I hereby declare that the contents of this consignment are fully and accurately described above by proper shipping name and are classified, packed, marked, and labeled, and are in all respects in proper condition for transport by highway according to applicable international and national government regulations.					
Printed/Typed Name Agent for St. Paul Port Authority		Signature <i>Pat H. B...</i>		Month 08	Day 28
17. Transporter 1 Acknowledged Receipt of Materials		Signature <i>Elmer M...</i>		Year 23	
Printed/Typed Name		Signature		Month 08	Day 29
18. Transporter 2 Acknowledgement of Receipt of Materials		Signature		Year 23	
Printed/Typed Name		Signature		Month 08	Day 29
19. Discrepancy Indication Space		Signature		Year 23	
20. Facility Owner or Operator: Certification of receipt of non-hazardous materials covered by this Manifest except as noted in Item 19.		Signature <i>Pat H. B...</i>		Month 08	Day 29
Printed/Typed Name		Signature		Year 23	

White - Return to Generator

Canary - Facility Copy

Pink - Transporter

Goldenrod - Generator Copy

Industrial-Rosemont  
13425 Courthouse Blvd.  
Rosemont, MN 55068

197 CARL BOLANDER & SONS CO.  
251 STARKEY STREET  
ST. PAUL MN 55107



SITE	TICKET	GRID		WEIGHMASTER	
002	00840522	11		DAVID	
DATE IN	DATE OUT	TIME IN	TIME OUT	VEHICLE	ROLL OFF
08/29/23	08/29/23	10:10	10:10	VALDES035	23-0134
REFERENCE			ORIGIN		
23-0134			VIN: YBW0142_MN_SAXLES		

SCALE 2 GROSS WT 60440 LB Inbound Ticket  
STORED TARE WT 25660 LB  
NET WEIGHT 34780 LB

QTY.	UNIT	DESCRIPTION	RATE	EXTENSION	FEE	TOTAL
17.39	TON	SOIL TON				

This facility will only accept non-hazardous industrial  
recyclables or construction, and demolition waste.

We will not accept any loads containing any  
non-approved wastes or hazardous waste.651-438-1500

Generator: ST PAUL PORT AUTHORITY-HEIGHTS

Address: 2200 Larpenteur Ave E

City/State St Paul, MN 55109

Manifest: 1954271

SKB-WCI4410

SIGNATURE \_\_\_\_\_

NET AMOUNT

TENDERED

CHANGE

CHECK NO.

Industrial-Rosemont  
13425 Courthouse Blvd.  
Rosemont, MN 55068

197 CARL BOLANDER & SONS CO.  
251 STARKEY STREET  
ST. PAUL MN 55107

SITE	TICKET	GRID		WEIGHMASTER	
002	00840522	11		DAVID	
DATE IN	DATE OUT	TIME IN	TIME OUT	VEHICLE	ROLL OFF
08/29/23	08/29/23	10:10	10:10	VALDES035	23-0134
REFERENCE			ORIGIN		
23-0134			VIN: YBW0142_MN_SAXLES		

SCALE 2 GROSS WT 60440 LB Inbound Ticket  
STORED TARE WT 25660 LB  
NET WEIGHT 34780 LB

QTY.	UNIT	DESCRIPTION	RATE	EXTENSION	FEE	TOTAL
17.39	TON	SOIL TON				

This facility will only accept non-hazardous industrial  
recyclables or construction, and demolition waste.

We will not accept any loads containing any  
non-approved wastes or hazardous waste.651-438-1500

Generator: ST PAUL PORT AUTHORITY-HEIGHTS

Address: 2200 Larpenteur Ave E

City/State St Paul, MN 55109

Manifest: 1954271

SKB-WCI4410

SIGNATURE \_\_\_\_\_

NET AMOUNT

TENDERED

CHANGE

CHECK NO.



# SKB Rosemount Industrial Waste Facility

1954271

Shipping Manifest		1. Generator's US EPA ID No. (if any)		2. Page 1 of page(s)	
3. Generator's Name and Facility Address St. Paul Port Authority 2200 Larpenteur Ave E, St. Paul, MN 55109		Mailing Address St. Paul Port Authority The Heights - Former Hillcrest 400 Wabasha St. N, Ste. #240, St. Paul, MN 55102			
4. Generator's Phone (651) 204-6241		Fax (651) 223-5198			
5. Transporter 1 Company Name		Phone:			
6. Transporter 2 Company Name		Phone:			
7. Designated Facility Name and Site Address		SKB Rosemount Industrial Waste Facility 13425 Courthouse Blvd. Rosemount, MN 55068 651-438-1500			
8. U.S. DOT Description (including Proper Shipping Name)		9. Containers		10. Total Quantity	11. Unit Wt/Vol
		No.	Type		
a. Non-Hazardous Industrial Waste (Mercury Contaminated Soil <10mg/kg) Job #23-6600 Jesse Wilcox					
b.					
c.					
d.					
13. Additional Descriptions for Materials Listed Above (indicate waste stream Approval # below)		14. Special Handling Procedures for Wastes Listed Above			
a. MI 23-0134 Mercury Contaminated Soil <10mg/kg					
b. MI					
c. MI					
d. MI					
15. Special Handling Instructions and Additional Information		SKB Use Only			
Emergency Contact:		Load # _____			
		Scale Wt. _____			
		Tons/Yds. _____			
16. GENERATOR'S CERTIFICATION: I hereby declare that the contents of this consignment are fully and accurately described above by proper shipping name and are classified, packed, marked, and labeled, and are in all respects in proper condition for transport by highway according to applicable international and national government regulations.					
Printed/Typed Name Agent for St. Paul Port Authority		Signature <i>[Signature]</i>		Month 08	Day 28
				Year 23	
17. Transporter 1 Acknowledged of Receipt of Materials					
Printed/Typed Name <i>Lorenzo C</i>		Signature <i>[Signature]</i>		Month 08	Day 28
				Year 23	
18. Transporter 2 Acknowledgement of Receipt of Materials					
Printed/Typed Name		Signature		Month	Day
19. Discrepancy Indication Space					
20. Facility Owner or Operator: Certification of receipt of non-hazardous materials covered by this Manifest except as noted in Item 19.					
Printed/Typed Name <i>Dane</i>		Signature <i>[Signature]</i>		Month 08	Day 29
				Year 23	

White - Return to Generator

Canary - Facility Copy

Pink - Transporter

Goldenrod - Generator Copy



Industrial-Rosemont  
13425 Courthouse Blvd.  
Rosemont, MN 55068

197 CARL BOLANDER & SONS CO.  
251 STARKEY STREET  
ST. PAUL MN 55107



SITE		TICKET		GRID		WEIGHMASTER					
002		00840525		11		SUE M					
DATE IN		DATE OUT		TIME IN		TIME OUT		VEHICLE		ROLL OFF	
08/29/23		08/29/23		10:11		10:11		NT559-1602		23-0134	
REFERENCE						ORIGIN					
23-0134						VIN: YTE6281_MN_5AXLES					

SCALE 1 GROSS WT 74560 LB  
STORED TARE WT 31760 LB  
NET WEIGHT 42800 LB

Inbound Ticket

QTY.	UNIT	DESCRIPTION	RATE	EXTENSION	FEE	TOTAL
21.40	TON	SOIL TON				

This facility will only accept non-hazardous industrial  
recyclables or construction, and demolition waste.

We will not accept any loads containing any  
non-approved wastes or hazardous waste.651-438-1500

Generator: ST PAUL PORT AUTHORITY-HEIGHTS

Address: 2200 Larpenteur Ave E

City/State St Paul, MN 55109

Manifest: 1954434

SKB-WCI4410

SIGNATURE \_\_\_\_\_

NET AMOUNT

TENDERED

CHANGE

CHECK NO.

Industrial-Rosemont  
13425 Courthouse Blvd.  
Rosemont, MN 55068

197 CARL BOLANDER & SONS CO.  
251 STARKEY STREET  
ST. PAUL MN 55107

SITE		TICKET		GRID		WEIGHMASTER					
002		00840525		11		SUE M					
DATE IN		DATE OUT		TIME IN		TIME OUT		VEHICLE		ROLL OFF	
08/29/23		08/29/23		10:11		10:11		NT559-1602		23-0134	
REFERENCE						ORIGIN					
23-0134						VIN: YTE6281_MN_5AXLES					

SCALE 1 GROSS WT 74560 LB  
STORED TARE WT 31760 LB  
NET WEIGHT 42800 LB

Inbound Ticket

QTY.	UNIT	DESCRIPTION	RATE	EXTENSION	FEE	TOTAL
21.40	TON	SOIL TON				

This facility will only accept non-hazardous industrial  
recyclables or construction, and demolition waste.

We will not accept any loads containing any  
non-approved wastes or hazardous waste.651-438-1500

Generator: ST PAUL PORT AUTHORITY-HEIGHTS

Address: 2200 Larpenteur Ave E

City/State St Paul, MN 55109

Manifest: 1954434

SKB-WCI4410

SIGNATURE \_\_\_\_\_

NET AMOUNT

TENDERED

CHANGE

CHECK NO.



# SKB Rosemount Industrial Waste Facility

1954434

Shipping Manifest		1. Generator's US EPA ID No. (if any)		2. Page 1 of page(s)	
3. Generator's Name and Facility Address St. Paul Port Authority 2200 Larpeur Ave E, St. Paul, MN 55109		Mailing Address St. Paul Port Authority The Heights - Former Hillcrest 400 Wabasha St. N, Ste. #240, St. Paul, MN 55102 Fax (651) 223-5198			
4. Generator's Phone (651) 204-6241					
5. Transporter 1 Company Name <i>Wachs</i>		Phone:			
6. Transporter 2 Company Name		Phone:			
7. Designated Facility Name and Site Address SKB Rosemount Industrial Waste Facility 13425 Courthouse Blvd. Rosemount, MN 55068		651-438-1500			
8. U.S. DOT Description (including Proper Shipping Name)		9. Containers		10. Total Quantity	11. Unit Wt/Vol
		No.	Type		
a. Non-Hazardous Industrial Waste (Mercury Contaminated Soil <10mg/kg) Job #23-6600 Jesse Wilcox					
b.					
c.					
d.					
13. Additional Descriptions for Materials Listed Above (Indicate waste stream Approval # below)		14. Special Handling Procedures for Wastes Listed Above			
a. MI 23-0134 Mercury Contaminated Soil <10mg/kg					
b. MI					
c. MI					
d. MI					
15. Special Handling Instructions and Additional Information Emergency Contact:		SKB Use Only Load # _____ Scale Wt. _____ Tons/Yds. _____			
16. GENERATOR'S CERTIFICATION: I hereby declare that the contents of this consignment are fully and accurately described above by proper shipping name and are classified, packed, marked, and labeled, and are in all respects in proper condition for transport by highway according to applicable international and national government regulations.					
Printed/Typed Name Agent for St. Paul Port Authority		Signature <i>Pat H. Bitt</i>		Month 08	Day 28
17. Transporter 1 Acknowledged Receipt of Materials		Signature <i>Ignacio Larios</i>		Year 23	
Printed/Typed Name <i>Ignacio Larios</i>		Signature <i>Ignacio Larios</i>		Month 08	Day 29
18. Transporter 2 Acknowledgement of Receipt of Materials		Signature		Year 23	
Printed/Typed Name		Signature		Month	Day
19. Discrepancy Indication Space					
20. Facility Owner or Operator: Certification of receipt of non-hazardous materials covered by this Manifest except as noted in Item 19.					
Printed/Typed Name <i>Sm</i>		Signature <i>Sm</i>		Month 08	Day 29
				Year 23	

White - Return to Generator

Canary - Facility Copy

Pink - Transporter

Goldenrod - Generator Copy

Industrial-Rosemont  
13425 Courthouse Blvd.  
Rosemount, MN 55068

197 CARL BOLANDER & SONS CO.  
251 STARKEY STREET  
ST. PAUL MN 55107



SITE	TICKET	GRID		WEIGHMASTER	
002	00840527	11		DAVID	
DATE IN	DATE OUT	TIME IN	TIME OUT	VEHICLE	ROLL OFF
08/29/23	08/29/23	10:12	10:12	JDN09-355	23-0134
REFERENCE			ORIGIN		
23-0134			VIN: PAT9193_MN_6AXLES		

SCALE 2 GROSS WT 79200 LB  
STORED TARE WT 36900 LB  
NET WEIGHT 42300 LB

Inbound Ticket

QTY.	UNIT	DESCRIPTION	RATE	EXTENSION	FEE	TOTAL
21.15	TON	SOIL TON				

This facility will only accept non-hazardous industrial  
recyclables or construction, and demolition waste.  
We will not accept any loads containing any  
non-approved wastes or hazardous waste.651-438-1500  
Generator: ST PAUL PORT AUTHORITY-HEIGHTS  
Address: 2200 Larpenteur Ave E  
City/State St Paul, MN 55109  
Manifest: 1954433

SKB-WCI4410

SIGNATURE \_\_\_\_\_

NET AMOUNT
TENDERED
CHANGE
CHECK NO.

Industrial-Rosemont  
13425 Courthouse Blvd.  
Rosemount, MN 55068

197 CARL BOLANDER & SONS CO.  
251 STARKEY STREET  
ST. PAUL MN 55107

SITE	TICKET	GRID		WEIGHMASTER	
002	00840527	11		DAVID	
DATE IN	DATE OUT	TIME IN	TIME OUT	VEHICLE	ROLL OFF
08/29/23	08/29/23	10:12	10:12	JDN09-355	23-0134
REFERENCE			ORIGIN		
23-0134			VIN: PAT9193_MN_6AXLES		

SCALE 2 GROSS WT 79200 LB  
STORED TARE WT 36900 LB  
NET WEIGHT 42300 LB

Inbound Ticket

QTY.	UNIT	DESCRIPTION	RATE	EXTENSION	FEE	TOTAL
21.15	TON	SOIL TON				

This facility will only accept non-hazardous industrial  
recyclables or construction, and demolition waste.  
We will not accept any loads containing any  
non-approved wastes or hazardous waste.651-438-1500  
Generator: ST PAUL PORT AUTHORITY-HEIGHTS  
Address: 2200 Larpenteur Ave E  
City/State St Paul, MN 55109  
Manifest: 1954433

SKB-WCI4410

SIGNATURE \_\_\_\_\_

NET AMOUNT
TENDERED
CHANGE
CHECK NO.



# SKB Rosemount Industrial Waste Facility

1954433

Shipping Manifest		1. Generator's US EPA ID No. (If any)		2. Page 1 of page(s)	
3. Generator's Name and Facility Address St. Paul Port Authority 2200 Larpenetue Ave E, St. Paul, MN 55109		Mailing Address St. Paul Port Authority The Heights - Former Hillcrest 400 Wabasha St. N, Ste. #240, St. Paul, MN 55102 Fax (651) 223-5198			
4. Generator's Phone (651) 204-6241		Phone:			
5. Transporter 1 Company Name <b>J.D.N Logistic</b>		Phone:			
6. Transporter 2 Company Name		Phone:			
7. Designated Facility Name and Site Address SKB Rosemount Industrial Waste Facility 13425 Courthouse Blvd. Rosemount, MN 55068		651-438-1500			
8. U.S. DOT Description (including Proper Shipping Name)		9. Containers No. Type		10. Total Quantity	11. Unit Wt/Vol
a. Non-Hazardous Industrial Waste (Mercury Contaminated Soil <10mg/kg) Job #23-6600 Jesse Wilcox					
b.					
c.					
d.					
13. Additional Descriptions for Materials Listed Above (indicate waste stream Approval # below) a. MI 23-0134 Mercury Contaminated Soil <10mg/kg b. MI c. MI d. MI		14. Special Handling Procedures for Wastes Listed Above			
15. Special Handling Instructions and Additional Information Emergency Contact:		SKB Use Only Load # _____ Scale Wt. _____ Tons/Yds. _____			
16. GENERATOR'S CERTIFICATION: I hereby declare that the contents of this consignment are fully and accurately described above by proper shipping name and are classified, packed, marked, and labeled, and are in all respects in proper condition for transport by highway according to applicable international and national government regulations.					
Printed/Typed Name Agent for St. Paul Port Authority		Signature <i>Paul H. B...</i>		Month 08	Day Year 28 23
17. Transporter 1 Acknowledged of Receipt of Materials					
Printed/Typed Name <b>Juan Navas</b>		Signature <i>JNV</i>		Month 08	Day Year 29 23
18. Transporter 2 Acknowledgement of Receipt of Materials					
Printed/Typed Name		Signature		Month	Day Year
19. Discrepancy Indication Space					
20. Facility Owner or Operator: Certification of receipt of non-hazardous materials covered by this Manifest except as noted in Item 19.					
Printed/Typed Name <b>Dane</b>		Signature <i>Dane</i>		Month 08	Day Year 29 23

White - Return to Generator

Pink - Transporter

Canary - Facility Copy

Goldenrod - Generator Copy

Industrial-Rosemont  
13425 Courthouse Blvd.  
Rosemont, MN 55068

197 CARL BOLANDER & SONS CO.  
251 STARKEY STREET  
ST. PAUL MN 55107



SITE	TICKET	GRID		WEIGHMASTER	
002	00840529	11		SUE M	
DATE IN	DATE OUT	TIME IN	TIME OUT	VEHICLE	ROLL OFF
08/29/23	08/29/23	10:12	10:12	HRR09-967	23-0134
REFERENCE			ORIGIN		
23-0134			VIN: YTE3017_MN_6AXLES		

SCALE 1 GROSS WT 79040 LB Inbound Ticket  
STORED TARE WT 33980 LB  
NET WEIGHT 45060 LB

QTY.	UNIT	DESCRIPTION	RATE	EXTENSION	FEE	TOTAL
22.53	TON	SOIL TON				

This facility will only accept non-hazardous industrial  
recyclables or construction, and demolition waste.  
We will not accept any loads containing any  
non-approved wastes or hazardous waste.651-438-1500

Generator: ST PAUL PORT AUTHORITY-HEIGHTS  
Address: 2200 Larpenteur Ave E  
City/State St Paul, MN 55109  
Manifest: 1954435

SKB-WCI4410

SIGNATURE \_\_\_\_\_

NET AMOUNT
TENDERED
CHANGE
CHECK NO.

Industrial-Rosemont  
13425 Courthouse Blvd.  
Rosemont, MN 55068

197 CARL BOLANDER & SONS CO.  
251 STARKEY STREET  
ST. PAUL MN 55107

SITE	TICKET	GRID		WEIGHMASTER	
002	00840529	11		SUE M	
DATE IN	DATE OUT	TIME IN	TIME OUT	VEHICLE	ROLL OFF
08/29/23	08/29/23	10:12	10:12	HRR09-967	23-0134
REFERENCE			ORIGIN		
23-0134			VIN: YTE3017_MN_6AXLES		

SCALE 1 GROSS WT 79040 LB Inbound Ticket  
STORED TARE WT 33980 LB  
NET WEIGHT 45060 LB

QTY.	UNIT	DESCRIPTION	RATE	EXTENSION	FEE	TOTAL
22.53	TON	SOIL TON				

This facility will only accept non-hazardous industrial  
recyclables or construction, and demolition waste.  
We will not accept any loads containing any  
non-approved wastes or hazardous waste.651-438-1500

Generator: ST PAUL PORT AUTHORITY-HEIGHTS  
Address: 2200 Larpenteur Ave E  
City/State St Paul, MN 55109  
Manifest: 1954435

SKB-WCI4410

SIGNATURE \_\_\_\_\_

NET AMOUNT
TENDERED
CHANGE
CHECK NO.



# SKB Rosemount Industrial Waste Facility

1954435

Shipping Manifest		1. Generator's US EPA ID No. (if any)		2. Page 1 of page(s)	
3. Generator's Name and Facility Address St. Paul Port Authority 2200 Larpenetue Ave E, St. Paul, MN 55109		Mailing Address St. Paul Port Authority The Heights - Former Hillcrest 400 Wabasha St. N, Ste. #240, St. Paul, MN 55102 Fax (651) 223-5198			
4. Generator's Phone (651) 204-6241					
5. Transporter 1 Company Name		Phone:			
6. Transporter 2 Company Name		Phone:			
7. Designated Facility Name and Site Address		SKB Rosemount Industrial Waste Facility 13425 Courthouse Blvd. Rosemount, MN 55068 651-438-1500			
8. U.S. DOT Description (including Proper Shipping Name)		9. Containers		10. Total Quantity	11. Unit Wt/Vol
		No.	Type		
a. Non-Hazardous Industrial Waste (Mercury Contaminated Soil <10mg/kg) Job #23-6600 Jesse Wilcox					
b.					
c.					
d.					
13. Additional Descriptions for Materials Listed Above (indicate waste stream Approval # below)		14. Special Handling Procedures for Wastes Listed Above			
a. MI 23-0134 Mercury Contaminated Soil <10mg/kg					
b. MI					
c. MI					
d. MI					
15. Special Handling Instructions and Additional Information		SKB Use Only			
Emergency Contact:		Load #			
		Scale Wt.			
		Tons/Yds.			
16. GENERATOR'S CERTIFICATION: I hereby declare that the contents of this consignment are fully and accurately described above by proper shipping name and are classified, packed, marked, and labeled, and are in all respects in proper condition for transport by highway according to applicable international and national government regulations.					
Printed/Typed Name Agent for St. Paul Port Authority		Signature		Month	Day
				08	28
17. Transporter 1 Acknowledged Receipt of Materials		Signature		Year	
Printed/Typed Name		Signature		Month	Day
Hector R		Hector R		08	29
18. Transporter 2 Acknowledgement of Receipt of Materials		Signature		Year	
Printed/Typed Name		Signature		Month	Day
19. Discrepancy Indication Space					
20. Facility Owner or Operator: Certification of receipt of non-hazardous materials covered by this Manifest except as noted in Item 19.					
Printed/Typed Name		Signature		Month	Day
Gm		Gm		08	29

White - Return to Generator

Canary - Facility Copy

Pink - Transporter

Goldenrod - Generator Copy

Industrial-Rosemont  
13425 Courthouse Blvd.  
Rosemount, MN 55068



197 CARL BOLANDER & SONS CO.  
251 STARKEY STREET  
ST. PAUL MN 55107

SITE		TICKET		GRID		WEIGHMASTER					
002		00840533		11		SUE M					
DATE IN		DATE OUT		TIME IN		TIME OUT		VEHICLE		ROLL OFF	
08/29/23		08/29/23		10:14		10:14		ETS03-618		23-0134	
REFERENCE						ORIGIN					
23-0134						VIN: YTC8360_MN_6AXLES-4					

SCALE 1 GROSS WT 81240 LB Inbound Ticket  
STORED TARE WT 34180 LB  
NET WEIGHT 47060 LB

QTY.	UNIT	DESCRIPTION	RATE	EXTENSION	FEE	TOTAL
23.53	TON	SOIL TON				

This facility will only accept non-hazardous industrial  
recyclables or construction, and demolition waste.

We will not accept any loads containing any  
non-approved wastes or hazardous waste.651-438-1500

Generator: ST PAUL PORT AUTHORITY-HEIGHTS

Address: 2200 Larpenteur Ave E

City/State: St Paul, MN 55109

Manifest: 1954438

SKB-WCI4410

SIGNATURE \_\_\_\_\_

NET AMOUNT

TENDERED

CHANGE

CHECK NO.

Industrial-Rosemont  
13425 Courthouse Blvd.  
Rosemount, MN 55068

197 CARL BOLANDER & SONS CO.  
251 STARKEY STREET  
ST. PAUL MN 55107

SITE		TICKET		GRID		WEIGHMASTER					
002		00840533		11		SUE M					
DATE IN		DATE OUT		TIME IN		TIME OUT		VEHICLE		ROLL OFF	
08/29/23		08/29/23		10:14		10:14		ETS03-618		23-0134	
REFERENCE						ORIGIN					
23-0134						VIN: YTC8360_MN_6AXLES-4					

SCALE 1 GROSS WT 81240 LB Inbound Ticket  
STORED TARE WT 34180 LB  
NET WEIGHT 47060 LB

QTY.	UNIT	DESCRIPTION	RATE	EXTENSION	FEE	TOTAL
23.53	TON	SOIL TON				

This facility will only accept non-hazardous industrial  
recyclables or construction, and demolition waste.

We will not accept any loads containing any  
non-approved wastes or hazardous waste.651-438-1500

Generator: ST PAUL PORT AUTHORITY-HEIGHTS

Address: 2200 Larpenteur Ave E

City/State: St Paul, MN 55109

Manifest: 1954438

SKB-WCI4410

SIGNATURE \_\_\_\_\_

NET AMOUNT

TENDERED

CHANGE

CHECK NO.



# SKB Rosemount Industrial Waste Facility

1954438

Shipping Manifest		1. Generator's US EPA ID No. (if any)		2. Page 1 of page(s)	
3. Generator's Name and Facility Address St. Paul Port Authority 2200 Larpenetour Ave E, St. Paul, MN 55109		Mailing Address St. Paul Port Authority The Heights - Former Hillcrest 400 Wabasha St. N, Ste. #240, St. Paul, MN 55102 Fax (651) 223-5198			
4. Generator's Phone (651) 204-6241		Phone:			
5. Transporter 1 Company Name <b>EIT</b>		03/16-18			
6. Transporter 2 Company Name		Phone:			
7. Designated Facility Name and Site Address SKB Rosemount Industrial Waste Facility 13425 Courthouse Blvd. Rosemount, MN 55068		651-438-1500			
8. U.S. DOT Description (including Proper Shipping Name)		9. Containers No. Type		10. Total Quantity	11. Unit Wt/Vol
a. Non-Hazardous Industrial Waste (Mercury Contaminated Soil <10mg/kg) Job #23-6600 Jesse Wilcox					
b.					
c.					
d.					
13. Additional Descriptions for Materials Listed Above (indicate waste stream Approval # below) a. MI 23-0134 Mercury Contaminated Soil <10mg/kg b. MI c. MI d. MI		14. Special Handling Procedures for Wastes Listed Above			
15. Special Handling Instructions and Additional Information Emergency Contact:		SKB Use Only Load # _____ Scale Wt. _____ Tons/Yds. _____			
16. GENERATOR'S CERTIFICATION: I hereby declare that the contents of this consignment are fully and accurately described above by proper shipping name and are classified, packed, marked, and labeled, and are in all respects in proper condition for transport by highway according to applicable international and national government regulations.					
Printed/Typed Name Agent for St. Paul Port Authority		Signature <i>[Signature]</i>		Month 08	Day 28
17. Transporter 1 Acknowledged of Receipt of Materials		Signature <i>[Signature]</i>		Year 23	
Printed/Typed Name <i>[Signature]</i>		Signature <i>[Signature]</i>		Month 08	Day 29
18. Transporter 2 Acknowledgement of Receipt of Materials		Signature		Year 23	
Printed/Typed Name		Signature		Month	Day
19. Discrepancy Indication Space					
20. Facility Owner or Operator: Certification of receipt of non-hazardous materials covered by this Manifest except as noted in Item 19.					
Printed/Typed Name		Signature		Month	Day
				Year	

White - Return to Generator

Canary - Facility Copy

Pink - Transporter

Goldenrod - Generator Copy



Industrial-Rosemont  
13425 Courthouse Blvd.  
Rosemount, MN 55068



197 CARL BOLANDER & SONS CO.  
251 STARKEY STREET  
ST. PAUL MN 55107

SITE	TICKET	GRID		WEIGHMASTER	
002	00840536	11		DAVID	
DATE IN	DATE OUT	TIME IN	TIME OUT	VEHICLE	ROLL OFF
08/29/23	08/29/23	10:15	10:15	HLT708-09	23-0134
REFERENCE			ORIGIN		
23-0134			VIN: YTEY269_MN_6AXELS		

SCALE 2 GROSS WT 77120 LB Inbound Ticket  
STORED TARE WT 33540 LB  
NET WEIGHT 43580 LB

QTY.	UNIT	DESCRIPTION	RATE	EXTENSION	FEE	TOTAL
21.79	TON	SOIL TON				

This facility will only accept non-hazardous industrial  
recyclables or construction, and demolition waste.

We will not accept any loads containing any  
non-approved wastes or hazardous waste.651-438-1500

Generator: ST PAUL PORT AUTHORITY-HEIGHTS

Address: 2200 Larpenteur Ave E

City/State: St Paul, MN 55109

Manifest: 1954432

SKB-WCI 4410

SIGNATURE \_\_\_\_\_

NET AMOUNT

TENDERED

CHANGE

CHECK NO.

Industrial-Rosemont  
13425 Courthouse Blvd.  
Rosemount, MN 55068

197 CARL BOLANDER & SONS CO.  
251 STARKEY STREET  
ST. PAUL MN 55107

SITE	TICKET	GRID		WEIGHMASTER	
002	00840536	11		DAVID	
DATE IN	DATE OUT	TIME IN	TIME OUT	VEHICLE	ROLL OFF
08/29/23	08/29/23	10:15	10:15	HLT708-09	23-0134
REFERENCE			ORIGIN		
23-0134			VIN: YTEY269_MN_6AXELS		

SCALE 2 GROSS WT 77120 LB Inbound Ticket  
STORED TARE WT 33540 LB  
NET WEIGHT 43580 LB

QTY.	UNIT	DESCRIPTION	RATE	EXTENSION	FEE	TOTAL
21.79	TON	SOIL TON				

This facility will only accept non-hazardous industrial  
recyclables or construction, and demolition waste.

We will not accept any loads containing any  
non-approved wastes or hazardous waste.651-438-1500

Generator: ST PAUL PORT AUTHORITY-HEIGHTS

Address: 2200 Larpenteur Ave E

City/State: St Paul, MN 55109

Manifest: 1954432

SKB-WCI 4410

SIGNATURE \_\_\_\_\_

NET AMOUNT

TENDERED

CHANGE

CHECK NO.



# SKB Rosemount Industrial Waste Facility

1954432

Shipping Manifest		1. Generator's US EPA ID No. (if any)		2. Page 1 of page(s)	
3. Generator's Name and Facility Address St. Paul Port Authority 2200 Larpenteur Ave E, St. Paul, MN 55109		Mailing Address St. Paul Port Authority The Heights - Former Hillcrest 400 Wabasha St. N, Ste. #240, St. Paul, MN 55102 Fax (651) 223-5198			
4. Generator's Phone (651) 204-6241					
5. Transporter 1 Company Name <i>Hill Legacop</i>		Phone:			
6. Transporter 2 Company Name		Phone:			
7. Designated Facility Name and Site Address SKB Rosemount Industrial Waste Facility 13425 Courthouse Blvd. Rosemount, MN 55068		651-438-1500			
8. U.S. DOT Description (including Proper Shipping Name)		9. Containers No. Type		10. Total Quantity	11. Unit Wt/Vol
a. Non-Hazardous Industrial Waste (Mercury Contaminated Soil <10mg/kg) Job #23-6600 Jesse Wilcox					
b.					
c.					
d.					
13. Additional Descriptions for Materials Listed Above (indicate waste stream Approval # below) a. MI 23-0134 Mercury Contaminated Soil <10mg/kg b. MI c. MI d. MI		14. Special Handling Procedures for Wastes Listed Above			
15. Special Handling Instructions and Additional Information Emergency Contact:		SKB Use Only Load # _____ Scale Wt. _____ Tons/Yds. _____			
16. GENERATOR'S CERTIFICATION: I hereby declare that the contents of this consignment are fully and accurately described above by proper shipping name and are classified, packed, marked, and labeled, and are in all respects in proper condition for transport by highway according to applicable international and national government regulations.					
Printed/Typed Name Agent for St. Paul Port Authority		Signature <i>Pat H. [Signature]</i>		Month 08	Day 28
17. Transporter 1 Acknowledged Receipt of Materials		Signature <i>[Signature]</i>		Month 08	Day 29
18. Transporter 2 Acknowledgement of Receipt of Materials		Signature		Month	Day
19. Discrepancy Indication Space					
20. Facility Owner or Operator: Certification of receipt of non-hazardous materials covered by this Manifest except as noted in Item 19.					
Printed/Typed Name <i>Dane</i>		Signature <i>Dane</i>		Month 08	Day 29

White - Return to Generator

Canary - Facility Copy

Pink - Transporter

Goldenrod - Generator Copy

Industrial-Rosemont  
13425 Courthouse Blvd.  
Rosemount, MN 55068

197 CARL BOLANDER & SONS CO.  
251 STARKEY STREET  
ST. PAUL MN 55107



SITE	TICKET	GRID		WEIGHMASTER	
002	00840539	11		DAVID	
DATE IN	DATE OUT	TIME IN	TIME OUT	VEHICLE	ROLL OFF
08/29/23	08/29/23	10:17	10:17	MHB69-1607	23-0134
REFERENCE			ORIGIN		
23-0134			VIN: YTC0957_MN_5AXLES		

SCALE 2 GROSS WT 78240 LB  
STORED TARE WT 32620 LB  
NET WEIGHT 45620 LB

Inbound Ticket

QTY.	UNIT	DESCRIPTION	RATE	EXTENSION	FEE	TOTAL
22.81	TON	SOIL TON				

This facility will only accept non-hazardous industrial recyclables or construction, and demolition waste.

We will not accept any loads containing any non-approved wastes or hazardous waste.651-438-1500

Generator: ST PAUL PORT AUTHORITY-HEIGHTS

Address: 2200 Larpenteur Ave E

City/State: St Paul, MN 55109

Manifest: 1954436

SKB-WCI4410

SIGNATURE \_\_\_\_\_

NET AMOUNT

TENDERED

CHANGE

CHECK NO.

Industrial-Rosemont  
13425 Courthouse Blvd.  
Rosemount, MN 55068

197 CARL BOLANDER & SONS CO.  
251 STARKEY STREET  
ST. PAUL MN 55107

SITE	TICKET	GRID		WEIGHMASTER	
002	00840539	11		DAVID	
DATE IN	DATE OUT	TIME IN	TIME OUT	VEHICLE	ROLL OFF
08/29/23	08/29/23	10:17	10:17	MHB69-1607	23-0134
REFERENCE			ORIGIN		
23-0134			VIN: YTC0957_MN_5AXLES		

SCALE 2 GROSS WT 78240 LB  
STORED TARE WT 32620 LB  
NET WEIGHT 45620 LB

Inbound Ticket

QTY.	UNIT	DESCRIPTION	RATE	EXTENSION	FEE	TOTAL
22.81	TON	SOIL TON				

This facility will only accept non-hazardous industrial recyclables or construction, and demolition waste.

We will not accept any loads containing any non-approved wastes or hazardous waste.651-438-1500

Generator: ST PAUL PORT AUTHORITY-HEIGHTS

Address: 2200 Larpenteur Ave E

City/State: St Paul, MN 55109

Manifest: 1954436

SKB-WCI4410

SIGNATURE \_\_\_\_\_

NET AMOUNT

TENDERED

CHANGE

CHECK NO.



# SKB Rosemount Industrial Waste Facility

1954436

Shipping Manifest		1. Generator's US EPA ID No. (if any)		2. Page 1 of page(s)	
3. Generator's Name and Facility Address St. Paul Port Authority 2200 Larpenteur Ave E, St. Paul, MN 55109		Mailing Address St. Paul Port Authority The Heights - Former Hillcrest 400 Wabasha St. N, Ste. #240, St. Paul, MN 55102			
4. Generator's Phone (651) 204-6241		Fax (651) 223-5198			
5. Transporter 1 Company Name <i>MHB Trading LLC</i>		Phone:			
6. Transporter 2 Company Name		Phone:			
7. Designated Facility Name and Site Address SKB Rosemount Industrial Waste Facility 13425 Courthouse Blvd. Rosemount, MN 55068		651-438-1500			
8. U.S. DOT Description (Including Proper Shipping Name)		9. Containers No. Type		10. Total Quantity	11. Unit Wt/Vol
a. Non-Hazardous Industrial Waste (Mercury Contaminated Soil <10mg/kg) Job #23-6600 Jesse Wilcox					
b.					
c.					
d.					
13. Additional Descriptions for Materials Listed Above (indicate waste stream Approval # below) a. MI 23-0134 Mercury Contaminated Soil <10mg/kg b. MI c. MI d. MI		14. Special Handling Procedures for Wastes Listed Above			
15. Special Handling Instructions and Additional Information Emergency Contact:		SKB Use Only Load # _____ Scale Wt. _____ Tons/Yds. _____			
16. GENERATOR'S CERTIFICATION: I hereby declare that the contents of this consignment are fully and accurately described above by proper shipping name and are classified, packed, marked, and labeled, and are in all respects in proper condition for transport by highway according to applicable international and national government regulations.					
Printed/Typed Name Agent for St. Paul Port Authority		Signature <i>Paul H. B...</i>		Month 08	Day 28
17. Transporter 1 Acknowledged Receipt of Materials		Signature <i>[Signature]</i>		Month 08	Day 29
18. Transporter 2 Acknowledgement of Receipt of Materials		Signature		Month	Day
19. Discrepancy Indication Space					
20. Facility Owner or Operator: Certification of receipt of non-hazardous materials covered by this Manifest except as noted in Item 19.					
Printed/Typed Name <i>Dave</i>		Signature <i>Dave</i>		Month 08	Day 29

White - Return to Generator

Canary - Facility Copy

Pink - Transporter

Goldenrod - Generator Copy

Industrial-Rosemont  
13425 Courthouse Blvd.  
Rosemont, MN 55068



197 CARL BOLANDER & SONS CO.  
251 STARKEY STREET  
ST. PAUL MN 55107

SITE		TICKET		GRID		WEIGHMASTER					
002		00840541		11		SUE M					
DATE IN		DATE OUT		TIME IN		TIME OUT		VEHICLE		ROLL OFF	
08/29/23		08/29/23		10:17		10:17		ETS38-1812		23-0134	
REFERENCE						ORIGIN					
23-0134						VIN: YCB2643_MN_4AXLES					

SCALE 1 GROSS WT 77920 LB Inbound Ticket  
STORED TARE WT 31860 LB  
NET WEIGHT 46060 LB

QTY.	UNIT	DESCRIPTION	RATE	EXTENSION	FEE	TOTAL
23.03	TON	SOIL TON				

This facility will only accept non-hazardous industrial  
recyclables or construction, and demolition waste.

We will not accept any loads containing any  
non-approved wastes or hazardous waste.651-438-1500

Generator: ST PAUL PORT AUTHORITY-HEIGHTS

Address: 2200 Larpenteur Ave E

City/State St Paul, MN 55109

Manifest: 1954440

SIGNATURE \_\_\_\_\_

NET AMOUNT

TENDERED

CHANGE

CHECK NO.

Industrial-Rosemont  
13425 Courthouse Blvd.  
Rosemont, MN 55068

197 CARL BOLANDER & SONS CO.  
251 STARKEY STREET  
ST. PAUL MN 55107

SITE		TICKET		GRID		WEIGHMASTER					
002		00840541		11		SUE M					
DATE IN		DATE OUT		TIME IN		TIME OUT		VEHICLE		ROLL OFF	
08/29/23		08/29/23		10:17		10:17		ETS38-1812		23-0134	
REFERENCE						ORIGIN					
23-0134						VIN: YCB2643_MN_4AXLES					

SCALE 1 GROSS WT 77920 LB Inbound Ticket  
STORED TARE WT 31860 LB  
NET WEIGHT 46060 LB

QTY.	UNIT	DESCRIPTION	RATE	EXTENSION	FEE	TOTAL
23.03	TON	SOIL TON				

This facility will only accept non-hazardous industrial  
recyclables or construction, and demolition waste.

We will not accept any loads containing any  
non-approved wastes or hazardous waste.651-438-1500

Generator: ST PAUL PORT AUTHORITY-HEIGHTS

Address: 2200 Larpenteur Ave E

City/State St Paul, MN 55109

Manifest: 1954440

SIGNATURE \_\_\_\_\_

NET AMOUNT

TENDERED

CHANGE

CHECK NO.



# SKB Rosemount Industrial Waste Facility

1954440

Shipping Manifest		1. Generator's US EPA ID No. (if any)		2. Page 1 of page(s)	
3. Generator's Name and Facility Address St. Paul Port Authority 2200 Larpenteur Ave E, St. Paul, MN 55109		Mailing Address St. Paul Port Authority The Heights - Former Hillcrest 400 Wabasha St. N, Ste. #240, St. Paul, MN 55102 Fax (651) 223-5198			
4. Generator's Phone (651) 204-6241					
5. Transporter 1 Company Name <b>ETI #38</b>		Phone: <b>18-12</b>			
6. Transporter 2 Company Name		Phone:			
7. Designated Facility Name and Site Address SKB Rosemount Industrial Waste Facility 13425 Courthouse Blvd. Rosemount, MN 55068		651-438-1500			
8. U.S. DOT Description (including Proper Shipping Name)		9. Containers No. Type		10. Total Quantity	11. Unit Wt/Vol
a. Non-Hazardous Industrial Waste (Mercury Contaminated Soil <10mg/kg) Job #23-6600 Jesse Wilcox					
b.					
c.					
d.					
13. Additional Descriptions for Materials Listed Above (indicate waste stream Approval # below) a. MI 23-0134 Mercury Contaminated Soil <10mg/kg b. MI c. MI d. MI		14. Special Handling Procedures for Wastes Listed Above			
15. Special Handling Instructions and Additional Information Emergency Contact:		SKB Use Only Load # _____ Scale Wt. _____ Tons/Yds. _____			
16. GENERATOR'S CERTIFICATION: I hereby declare that the contents of this consignment are fully and accurately described above by proper shipping name and are classified, packed, marked, and labeled, and are in all respects in proper condition for transport by highway according to applicable international and national government regulations.					
Printed/Typed Name Agent for St. Paul Port Authority		Signature <i>[Signature]</i>		Month <b>08</b>	Day <b>23</b>
17. Transporter 1 Acknowledged Receipt of Materials		Signature <i>[Signature]</i>		Month <b>08</b>	Day <b>23</b>
Printed/Typed Name <b>Mike Gooss</b>		Signature <i>[Signature]</i>		Month <b>08</b>	Day <b>23</b>
18. Transporter 2 Acknowledgement of Receipt of Materials		Signature		Month	Day
Printed/Typed Name		Signature		Month	Day
19. Discrepancy Indication Space					
20. Facility Owner or Operator: Certification of receipt of non-hazardous materials covered by this Manifest except as noted in Item 19.					
Printed/Typed Name <b>Sm</b>		Signature <i>[Signature]</i>		Month <b>08</b>	Day <b>23</b>

White - Return to Generator

Canary - Facility Copy

Pink - Transporter

Goldenrod - Generator Copy

Industrial-Rosemont  
13425 Courthouse Blvd.  
Rosemount, MN 55068



197 CARL BOLANDER & SONS CO.  
251 STARKEY STREET  
ST. PAUL MN 55107

SITE		TICKET		GRID		WEIGHMASTER					
002		00840545		11		Lisa Dean					
DATE IN		DATE OUT		TIME IN		TIME OUT		VEHICLE		ROLL OFF	
08/29/23		08/29/23		10:19		10:19		AST23		23-0134	
REFERENCE						ORIGIN					
23-0134						VIN: YCC9388_MN_4AXLES					

SCALE 4 GROSS WT 57220 LB  
STORED TARE WT 24620 LB  
NET WEIGHT 32600 LB

Inbound Ticket

QTY.	UNIT	DESCRIPTION	RATE	EXTENSION	FEE	TOTAL
16.30	TON	SOIL TON				

This facility will only accept non-hazardous industrial  
recyclables or construction, and demolition waste.

We will not accept any loads containing any  
non-approved wastes or hazardous waste.651-438-1500

Generator: ST PAUL PORT AUTHORITY-HEIGHTS

Address: 2200 Larpenteur Ave E

City/State St Paul, MN 55109

Manifest 1954276

SIGNATURE \_\_\_\_\_

NET AMOUNT

TENDERED

CHANGE

CHECK NO.

Industrial-Rosemont  
13425 Courthouse Blvd.  
Rosemount, MN 55068

197 CARL BOLANDER & SONS CO.  
251 STARKEY STREET  
ST. PAUL MN 55107

SITE		TICKET		GRID		WEIGHMASTER					
002		00840545		11		Lisa Dean					
DATE IN		DATE OUT		TIME IN		TIME OUT		VEHICLE		ROLL OFF	
08/29/23		08/29/23		10:19		10:19		AST23		23-0134	
REFERENCE						ORIGIN					
23-0134						VIN: YCC9388_MN_4AXLES					

SCALE 4 GROSS WT 57220 LB  
STORED TARE WT 24620 LB  
NET WEIGHT 32600 LB

Inbound Ticket

QTY.	UNIT	DESCRIPTION	RATE	EXTENSION	FEE	TOTAL
16.30	TON	SOIL TON				

This facility will only accept non-hazardous industrial  
recyclables or construction, and demolition waste.

We will not accept any loads containing any  
non-approved wastes or hazardous waste.651-438-1500

Generator: ST PAUL PORT AUTHORITY-HEIGHTS

Address: 2200 Larpenteur Ave E

City/State St Paul, MN 55109

Manifest 1954276

SIGNATURE \_\_\_\_\_

NET AMOUNT

TENDERED

CHANGE

CHECK NO.



# SKB Rosemount Industrial Waste Facility

1954276

Shipping Manifest		1. Generator's US EPA ID No. (if any)		2. Page 1 of page(s)	
3. Generator's Name and Facility Address St. Paul Port Authority 2200 Larpentour Ave E, St. Paul, MN 55109		Mailing Address St. Paul Port Authority The Heights - Former Hillcrest 400 Wabasha St. N, Ste. #240, St. Paul, MN 55102 Fax (651) 223-5198			
4. Generator's Phone (651) 204-6241					
5. Transporter 1 Company Name		Phone:			
6. Transporter 2 Company Name		Phone:			
7. Designated Facility Name and Site Address		SKB Rosemount Industrial Waste Facility 13425 Courthouse Blvd. Rosemount, MN 55068 651-438-1500			
8. U.S. DOT Description (Including Proper Shipping Name)		9. Containers		10. Total Quantity	11. Unit Wt/Vol
		No.	Type		
a. Non-Hazardous Industrial Waste (Mercury Contaminated Soil <10mg/kg) Job #23-6600 Jesse Wilcox					
b.					
c.					
d.					
13. Additional Descriptions for Materials Listed Above (Indicate waste stream Approval # below)		14. Special Handling Procedures for Wastes Listed Above			
a. MI 23-0134 Mercury Contaminated Soil <10mg/kg					
b. MI					
c. MI					
d. MI					
15. Special Handling Instructions and Additional Information		SKB Use Only			
Emergency Contact:		Load #			
		Scale Wt.			
		Tons/Yds.			
16. GENERATOR'S CERTIFICATION: I hereby declare that the contents of this consignment are fully and accurately described above by proper shipping name and are classified, packed, marked, and labeled, and are in all respects in proper condition for transport by highway according to applicable international and national government regulations.					
Printed/Typed Name Agent for St. Paul Port Authority		Signature		Month	Day
				10	8
17. Transporter 1 Acknowledged Receipt of Materials		Signature		Month	Day
Printed/Typed Name				10	8
18. Transporter 2 Acknowledgement of Receipt of Materials		Signature		Month	Day
Printed/Typed Name				10	8
19. Discrepancy Indication Space					
20. Facility Owner or Operator: Certification of receipt of non-hazardous materials covered by this Manifest except as noted in item 19.					
Printed/Typed Name		Signature		Month	Day
				10	8

White - Return to Generator

Canary - Facility Copy

Pink - Transporter

Goldenrod - Generator Copy



Industrial-Rosemont  
13425 Courthouse Blvd.  
Rosemont, MN 55068



197 CARL BOLANDER & SONS CO.  
251 STARKEY STREET  
ST. PAUL MN 55107

SITE	TICKET	GRID		WEIGHMASTER	
002	00840546	11		DAVID	
DATE IN	DATE OUT	TIME IN	TIME OUT	VEHICLE	ROLL OFF
08/29/23	08/29/23	10:20	10:20	ETS26-512	23-0134
REFERENCE			ORIGIN		
23-0134			VIN: YTC7602_MN_6AXLES		

SCALE 2 GROSS WT 77620 LB Inbound Ticket  
STORED TARE WT 31680 LB  
NET WEIGHT 45940 LB

QTY.	UNIT	DESCRIPTION	RATE	EXTENSION	FEE	TOTAL
22.97	TON	SOIL TON				

This facility will only accept non-hazardous industrial  
recyclables or construction, and demolition waste.

We will not accept any loads containing any  
non-approved wastes or hazardous waste.651-438-1500

Generator: ST PAUL PORT AUTHORITY-HEIGHTS

Address: 2200 Larpenteur Ave E

City/State St Paul, MN 55109

Manifest: 1954439

SKB-WCI4410

SIGNATURE \_\_\_\_\_

NET AMOUNT

TENDERED

CHANGE

CHECK NO.

Industrial-Rosemont  
13425 Courthouse Blvd.  
Rosemont, MN 55068

197 CARL BOLANDER & SONS CO.  
251 STARKEY STREET  
ST. PAUL MN 55107

SITE	TICKET	GRID		WEIGHMASTER	
002	00840546	11		DAVID	
DATE IN	DATE OUT	TIME IN	TIME OUT	VEHICLE	ROLL OFF
08/29/23	08/29/23	10:20	10:20	ETS26-512	23-0134
REFERENCE			ORIGIN		
23-0134			VIN: YTC7602_MN_6AXLES		

SCALE 2 GROSS WT 77620 LB Inbound Ticket  
STORED TARE WT 31680 LB  
NET WEIGHT 45940 LB

QTY.	UNIT	DESCRIPTION	RATE	EXTENSION	FEE	TOTAL
22.97	TON	SOIL TON				

This facility will only accept non-hazardous industrial  
recyclables or construction, and demolition waste.

We will not accept any loads containing any  
non-approved wastes or hazardous waste.651-438-1500

Generator: ST PAUL PORT AUTHORITY-HEIGHTS

Address: 2200 Larpenteur Ave E

City/State St Paul, MN 55109

Manifest: 1954439

SKB-WCI4410

SIGNATURE \_\_\_\_\_

NET AMOUNT

TENDERED

CHANGE

CHECK NO.



# SKB Rosemount Industrial Waste Facility

1954439

Shipping Manifest		1. Generator's US EPA ID No. (if any)		2. Page 1 of page(s)	
3. Generator's Name and Facility Address St. Paul Port Authority 2200 Larpenteur Ave E, St. Paul, MN 55109		Mailing Address St. Paul Port Authority The Heights - Former Hillcrest 400 Wabasha St. N, Ste. #240, St. Paul, MN 55102 Fax (651) 223-5198			
4. Generator's Phone (651) 204-6241		5. Transporter 1 Company Name <i>Equipment Transport #26 TRAILER 15-112</i> Phone:			
6. Transporter 2 Company Name		Phone:			
7. Designated Facility Name and Site Address SKB Rosemount Industrial Waste Facility 13425 Courthouse Blvd. Rosemount, MN 55068		651-438-1500			
8. U.S. DOT Description (including Proper Shipping Name)		9. Containers No. Type		10. Total Quantity	11. Unit Wt/Vol
a. Non-Hazardous Industrial Waste (Mercury Contaminated Soil <10mg/kg) Job #23-6600 Jesse Wilcox					
b.					
c.					
d.					
13. Additional Descriptions for Materials Listed Above (indicate waste stream Approval # below) a. MI 23-0134 Mercury Contaminated Soil <10mg/kg b. MI c. MI d. MI		14. Special Handling Procedures for Wastes Listed Above			
15. Special Handling Instructions and Additional Information Emergency Contact:		SKB Use Only Load # _____ Scale Wt. _____ Tons/Yds. _____			
16. GENERATOR'S CERTIFICATION: I hereby declare that the contents of this consignment are fully and accurately described above by proper shipping name and are classified, packed, marked, and labeled, and are in all respects in proper condition for transport by highway according to applicable international and national government regulations.					
Printed/Typed Name Agent for St. Paul Port Authority		Signature <i>[Signature]</i>		Month 08	Day Year 28 23
17. Transporter 1 Acknowledged Receipt of Materials		Printed/Typed Name <i>[Signature]</i>		Signature <i>[Signature]</i>	
18. Transporter 2 Acknowledgement of Receipt of Materials		Printed/Typed Name		Signature	
19. Discrepancy Indication Space					
20. Facility Owner or Operator: Certification of receipt of non-hazardous materials covered by this Manifest except as noted in item 19.					
Printed/Typed Name <i>Dane</i>		Signature <i>Dane</i>		Month 08	Day Year 29 23

White - Return to Generator

Canary - Facility Copy

Pink - Transporter

Goldenrod - Generator Copy

Industrial-Rosemont  
13425 Courthouse Blvd.  
Rosemount, MN 55068



197 CARL BOLANDER & SONS CO.  
251 STARKEY STREET  
ST. PAUL MN 55107

SITE	TICKET	GRID		WEIGHMASTER	
002	00840552	11		DAVID	
DATE IN	DATE OUT	TIME IN	TIME OUT	VEHICLE	ROLL OFF
08/29/23	08/29/23	10:25	10:25	SLT01-218	23-0134
REFERENCE			ORIGIN		
23-0134			VIN: YTE3514_MN_5AXLES		

SCALE 2 GROSS WT 79580 LB Inbound Ticket  
STORED TARE WT 34920 LB  
NET WEIGHT 44660 LB

QTY.	UNIT	DESCRIPTION	RATE	EXTENSION	FEE	TOTAL
22.33	TON	SOIL TON				

This facility will only accept non-hazardous industrial  
recyclables or construction, and demolition waste.

We will not accept any loads containing any  
non-approved wastes or hazardous waste.651-438-1500

Generator: ST PAUL PORT AUTHORITY-HEIGHTS

Address: 2200 Larpenteur Ave E

City/State: St Paul, MN 55109

Manifest: 1954443

SKB-WCI4410

SIGNATURE \_\_\_\_\_

NET AMOUNT

TENDERED

CHANGE

CHECK NO.

Industrial-Rosemont  
13425 Courthouse Blvd.  
Rosemount, MN 55068

197 CARL BOLANDER & SONS CO.  
251 STARKEY STREET  
ST. PAUL MN 55107

SITE	TICKET	GRID		WEIGHMASTER	
002	00840552	11		DAVID	
DATE IN	DATE OUT	TIME IN	TIME OUT	VEHICLE	ROLL OFF
08/29/23	08/29/23	10:25	10:25	SLT01-218	23-0134
REFERENCE			ORIGIN		
23-0134			VIN: YTE3514_MN_5AXLES		

SCALE 2 GROSS WT 79580 LB Inbound Ticket  
STORED TARE WT 34920 LB  
NET WEIGHT 44660 LB

QTY.	UNIT	DESCRIPTION	RATE	EXTENSION	FEE	TOTAL
22.33	TON	SOIL TON				

This facility will only accept non-hazardous industrial  
recyclables or construction, and demolition waste.

We will not accept any loads containing any  
non-approved wastes or hazardous waste.651-438-1500

Generator: ST PAUL PORT AUTHORITY-HEIGHTS

Address: 2200 Larpenteur Ave E

City/State: St Paul, MN 55109

Manifest: 1954443

SKB-WCI4410

SIGNATURE \_\_\_\_\_

NET AMOUNT

TENDERED

CHANGE

CHECK NO.



# SKB Rosemount Industrial Waste Facility

1954443

Shipping Manifest		1. Generator's US EPA ID No. (if any)		2. Page 1 of page(s)	
3. Generator's Name and Facility Address St. Paul Port Authority 2200 Larpenteur Ave E, St. Paul, MN 55109		Mailing Address St. Paul Port Authority The Heights - Former Hillcrest 400 Wabasha St. N, Ste. #240, St. Paul, MN 55102 Fax (651) 223-5198			
4. Generator's Phone (651) 204-6241					
5. Transporter 1 Company Name <i>Seven Leaf Trucking</i>		Phone:			
6. Transporter 2 Company Name		Phone:			
7. Designated Facility Name and Site Address SKB Rosemount Industrial Waste Facility 13425 Courthouse Blvd. Rosemount, MN 55068		651-438-1500			
8. U.S. DOT Description (including Proper Shipping Name)		9. Containers No. Type		10. Total Quantity	11. Unit Wt/Vol
a. Non-Hazardous Industrial Waste (Mercury Contaminated Soil <10mg/kg) Job #23-6600 Jesse Wilcox					
b.					
c.					
d.					
13. Additional Descriptions for Materials Listed Above (Indicate waste stream Approval # below) a. MI 23-0134 Mercury Contaminated Soil <10mg/kg b. MI c. MI d. MI		14. Special Handling Procedures for Wastes Listed Above			
15. Special Handling Instructions and Additional Information Emergency Contact:		SKB Use Only Load # _____ Scale Wt. _____ Tons/Yds. _____			
16. GENERATOR'S CERTIFICATION: I hereby declare that the contents of this consignment are fully and accurately described above by proper shipping name and are classified, packed, marked, and labeled, and are in all respects in proper condition for transport by highway according to applicable international and national government regulations.					
Printed/Typed Name Agent for St. Paul Port Authority		Signature <i>Art A. Bratt</i>		Month 08	Day 28
17. Transporter 1 Acknowledged Receipt of Materials		Signature <i>Hosha Selasie</i>		Month 08	Day 29
Printed/Typed Name Hosha Selasie		Signature		Month 08	Day 29
18. Transporter 2 Acknowledgement of Receipt of Materials		Signature		Month 08	Day 29
Printed/Typed Name		Signature		Month 08	Day 29
19. Discrepancy Indication Space					
20. Facility Owner or Operator: Certification of receipt of non-hazardous materials covered by this Manifest except as noted in Item 19.					
Printed/Typed Name <i>Dave</i>		Signature <i>Dave</i>		Month 08	Day 29

White - Return to Generator

Canary - Facility Copy

Pink - Transporter

Goldenrod - Generator Copy

Industrial-Rosemont  
13425 Courthouse Blvd.  
Rosemont, MN 55068

197 CARL BOLANDER & SONS CO.  
251 STARKEY STREET  
ST. PAUL MN 55107



SITE	TICKET	GRID		WEIGHMASTER	
002	00840556	11		SUE M	
DATE IN	DATE OUT	TIME IN	TIME OUT	VEHICLE	ROLL OFF
08/29/23	08/29/23	10:27	10:27	RPS18-435	23-0134
REFERENCE			ORIGIN		
23-0134			VIN: PAS0788_MN_6AXLES-3		

SCALE 1 GROSS WT 83720 LB Inbound Ticket  
STORED TARE WT 37640 LB  
NET WEIGHT 46080 LB

QTY.	UNIT	DESCRIPTION	RATE	EXTENSION	FEE	TOTAL
23.04	TON	SOIL TON				

This facility will only accept non-hazardous industrial  
recyclables or construction, and demolition waste.  
We will not accept any loads containing any  
non-approved wastes or hazardous waste.651-438-1500  
Generator: ST PAUL PORT AUTHORITY-HEIGHTS  
Address: 2200 Larpenteur Ave E  
City/State St Paul, MN 55109  
Manifest: 1954442  
SKB-WC14410

SIGNATURE \_\_\_\_\_

NET AMOUNT

TENDERED

CHANGE

CHECK NO.

Industrial-Rosemont  
13425 Courthouse Blvd.  
Rosemont, MN 55068

197 CARL BOLANDER & SONS CO.  
251 STARKEY STREET  
ST. PAUL MN 55107

SITE	TICKET	GRID		WEIGHMASTER	
002	00840556	11		SUE M	
DATE IN	DATE OUT	TIME IN	TIME OUT	VEHICLE	ROLL OFF
08/29/23	08/29/23	10:27	10:27	RPS18-435	23-0134
REFERENCE			ORIGIN		
23-0134			VIN: PAS0788_MN_6AXLES-3		

SCALE 1 GROSS WT 83720 LB Inbound Ticket  
STORED TARE WT 37640 LB  
NET WEIGHT 46080 LB

QTY.	UNIT	DESCRIPTION	RATE	EXTENSION	FEE	TOTAL
23.04	TON	SOIL TON				

This facility will only accept non-hazardous industrial  
recyclables or construction, and demolition waste.  
We will not accept any loads containing any  
non-approved wastes or hazardous waste.651-438-1500  
Generator: ST PAUL PORT AUTHORITY-HEIGHTS  
Address: 2200 Larpenteur Ave E  
City/State St Paul, MN 55109  
Manifest: 1954442  
SKB-WC14410

SIGNATURE \_\_\_\_\_

NET AMOUNT

TENDERED

CHANGE

CHECK NO.



# SKB Rosemount Industrial Waste Facility

1954442

Shipping Manifest		1. Generator's US EPA ID No. (if any)		2. Page 1 of page(s)	
3. Generator's Name and Facility Address St. Paul Port Authority 2200 Larpenteur Ave E, St. Paul, MN 55109		Mailing Address St. Paul Port Authority The Heights - Former Hillcrest 400 Wabasha St. N, Ste. #240, St. Paul, MN 55102 Fax (651) 223-5198			
4. Generator's Phone (651) 204-6241		Phone: 612 991 2918			
5. Transporter 1 Company Name RRS Transp		Phone:			
6. Transporter 2 Company Name		Phone:			
7. Designated Facility Name and Site Address SKB Rosemount Industrial Waste Facility 13425 Courthouse Blvd. Rosemount, MN 55068		651-438-1500			
8. U.S. DOT Description (including Proper Shipping Name)		9. Containers		10. Total Quantity	11. Unit Wt/Vol
		No.	Type		
a. Non-Hazardous Industrial Waste (Mercury Contaminated Soil <10mg/kg) Job #23-6600 Jesse Wilcox					
b.					
c.					
d.					
13. Additional Descriptions for Materials Listed Above (Indicate waste stream Approval # below) a. MI 23-0134 Mercury Contaminated Soil <10mg/kg b. MI c. MI d. MI		14. Special Handling Procedures for Wastes Listed Above			
15. Special Handling Instructions and Additional Information Emergency Contact:		SKB Use Only Load # Scale Wt. Tons/Yds.			
16. GENERATOR'S CERTIFICATION: I hereby declare that the contents of this consignment are fully and accurately described above by proper shipping name and are classified, packed, marked, and labeled, and are in all respects in proper condition for transport by highway according to applicable international and national government regulations.					
Printed/Typed Name Agent for St. Paul Port Authority		Signature		Month	Day
				08	29
17. Transporter 1 Acknowledged of Receipt of Materials		Signature		Month	Day
				08	28
18. Transporter 2 Acknowledgement of Receipt of Materials		Signature		Month	Day
19. Discrepancy Indication Space					
20. Facility Owner or Operator: Certification of receipt of non-hazardous materials covered by this Manifest except as noted in Item 19.					
Printed/Typed Name		Signature		Month	Day
				08	29

White - Return to Generator

Canary - Facility Copy

Pink - Transporter

Goldenrod - Generator Copy

Industrial-Rosemont  
13425 Courthouse Blvd.  
Rosemont, MN 55068



197 CARL BOLANDER & SONS CO.  
251 STARKEY STREET  
ST. PAUL MN 55107

SITE	TICKET	GRID		WEIGHMASTER	
002	00840558	11		SUE M	
DATE IN	DATE OUT	TIME IN	TIME OUT	VEHICLE	ROLL OFF
08/29/23	08/29/23	10:29	10:29	PT133-1801	23-0134
REFERENCE			ORIGIN		
23-0134			VIN: YTD9664_MN_SAXLES		

SCALE 1 GROSS WT 81740 LB Inbound Ticket  
STORED TARE WT 35660 LB  
NET WEIGHT 46080 LB

QTY.	UNIT	DESCRIPTION	RATE	EXTENSION	FEE	TOTAL
23.04	TON	SOIL TON				

This facility will only accept non-hazardous industrial  
recyclables or construction, and demolition waste.

We will not accept any loads containing any  
non-approved wastes or hazardous waste.651-438-1500

Generator: ST PAUL PORT AUTHORITY-HEIGHTS

Address: 2200 Larpenteur Ave E

City/State St Paul, MN 55109

Manifest: 1954441

SIGNATURE \_\_\_\_\_

NET AMOUNT

TENDERED

CHANGE

CHECK NO.

Industrial-Rosemont  
13425 Courthouse Blvd.  
Rosemont, MN 55068

197 CARL BOLANDER & SONS CO.  
251 STARKEY STREET  
ST. PAUL MN 55107

SITE	TICKET	GRID		WEIGHMASTER	
002	00840558	11		SUE M	
DATE IN	DATE OUT	TIME IN	TIME OUT	VEHICLE	ROLL OFF
08/29/23	08/29/23	10:29	10:29	PT133-1801	23-0134
REFERENCE			ORIGIN		
23-0134			VIN: YTD9664_MN_SAXLES		

SCALE 1 GROSS WT 81740 LB Inbound Ticket  
STORED TARE WT 35660 LB  
NET WEIGHT 46080 LB

QTY.	UNIT	DESCRIPTION	RATE	EXTENSION	FEE	TOTAL
23.04	TON	SOIL TON				

This facility will only accept non-hazardous industrial  
recyclables or construction, and demolition waste.

We will not accept any loads containing any  
non-approved wastes or hazardous waste.651-438-1500

Generator: ST PAUL PORT AUTHORITY-HEIGHTS

Address: 2200 Larpenteur Ave E

City/State St Paul, MN 55109

Manifest: 1954441

SIGNATURE \_\_\_\_\_

NET AMOUNT

TENDERED

CHANGE

CHECK NO.



# SKB Rosemount Industrial Waste Facility

1954441

Shipping Manifest		1. Generator's US EPA ID No. (if any)		2. Page 1 of page(s)	
3. Generator's Name and Facility Address St. Paul Port Authority 2200 Larpenteur Ave E, St. Paul, MN 55109		Mailing Address St. Paul Port Authority The Heights - Former Hillcrest 400 Wabasha St. N, Ste. #240, St. Paul, MN 55102 Fax (651) 223-5198			
4. Generator's Phone (651) 204-6241					
5. Transporter 1 Company Name <i>Robert Trucking</i>		Phone:			
6. Transporter 2 Company Name		Phone:			
7. Designated Facility Name and Site Address SKB Rosemount Industrial Waste Facility 13425 Courthouse Blvd. Rosemount, MN 55068		651-438-1500			
8. U.S. DOT Description (including Proper Shipping Name)		9. Containers No. Type		10. Total Quantity	11. Unit Wt/Vol
a. Non-Hazardous Industrial Waste (Mercury Contaminated Soil <10mg/kg) Job #23-6600 Jesse Wilcox					
b.					
c.					
d.					
13. Additional Descriptions for Materials Listed Above (indicate waste stream Approval # below) a. MI 23-0134 Mercury Contaminated Soil <10mg/kg b. MI c. MI d. MI		14. Special Handling Procedures for Wastes Listed Above			
15. Special Handling Instructions and Additional Information Emergency Contact:		SKB Use Only Load # Scale Wt. Tons/Yds.			
16. GENERATOR'S CERTIFICATION: I hereby declare that the contents of this consignment are fully and accurately described above by proper shipping name and are classified, packed, marked, and labeled, and are in all respects in proper condition for transport by highway according to applicable international and national government regulations.					
Printed/Typed Name Agent for St. Paul Port Authority		Signature <i>Pat H. Butts</i>		Month 08	Day 28
17. Transporter 1 Acknowledged of Receipt of Materials		Signature <i>Carrie Nowicki</i>		Year 23	
Printed/Typed Name		Signature		Month 08	Day 29
18. Transporter 2 Acknowledgement of Receipt of Materials		Signature		Year 23	
Printed/Typed Name		Signature		Month 08	Day 29
19. Discrepancy Indication Space					
20. Facility Owner or Operator: Certification of receipt of non-hazardous materials covered by this Manifest except as noted in Item 19.					
Printed/Typed Name <i>SM</i>		Signature <i>SM</i>		Month 08	Day 29
				Year 23	

White - Return to Generator

Canary - Facility Copy

Pink - Transporter

Goldenrod - Generator Copy



Industrial-Rosemont  
13425 Courthouse Blvd.  
Rosemont, MN 55068

197 CARL BOLANDER & SONS CO.  
251 STARKEY STREET  
ST. PAUL MN 55107



SITE		TICKET		GRID		WEIGHMASTER					
002		00840561		11		SUE M					
DATE IN		DATE OUT		TIME IN		TIME OUT		VEHICLE		ROLL OFF	
08/29/23		08/29/23		10:31		10:31		IOA1-1404		23-0134	
REFERENCE						ORIGIN					
23-0134						VIN: YTD7202_MN_5AXLES					

SCALE 1 GROSS WT 80180 LB Inbound Ticket  
STORED TARE WT 33000 LB  
NET WEIGHT 47180 LB

QTY.	UNIT	DESCRIPTION	RATE	EXTENSION	FEE	TOTAL
23.59	TON	SOIL TON				

This facility will only accept non-hazardous industrial  
recyclables or construction, and demolition waste.

We will not accept any loads containing any  
non-approved wastes or hazardous waste.651-438-1500

Generator: ST PAUL PORT AUTHORITY-HEIGHTS

Address: 2200 Larpenteur Ave E

City/State St Paul, MN 55109

Manifest: 1954444

SKB-WCI4410

SIGNATURE \_\_\_\_\_

NET AMOUNT
TENDERED
CHANGE
CHECK NO.

Industrial-Rosemont  
13425 Courthouse Blvd.  
Rosemont, MN 55068

197 CARL BOLANDER & SONS CO.  
251 STARKEY STREET  
ST. PAUL MN 55107

SITE		TICKET		GRID		WEIGHMASTER					
002		00840561		11		SUE M					
DATE IN		DATE OUT		TIME IN		TIME OUT		VEHICLE		ROLL OFF	
08/29/23		08/29/23		10:31		10:31		IOA1-1404		23-0134	
REFERENCE						ORIGIN					
23-0134						VIN: YTD7202_MN_5AXLES					

SCALE 1 GROSS WT 80180 LB Inbound Ticket  
STORED TARE WT 33000 LB  
NET WEIGHT 47180 LB

QTY.	UNIT	DESCRIPTION	RATE	EXTENSION	FEE	TOTAL
23.59	TON	SOIL TON				

This facility will only accept non-hazardous industrial  
recyclables or construction, and demolition waste.

We will not accept any loads containing any  
non-approved wastes or hazardous waste.651-438-1500

Generator: ST PAUL PORT AUTHORITY-HEIGHTS

Address: 2200 Larpenteur Ave E

City/State St Paul, MN 55109

Manifest: 1954444

SKB-WCI4410

SIGNATURE \_\_\_\_\_

NET AMOUNT
TENDERED
CHANGE
CHECK NO.



# SKB Rosemount Industrial Waste Facility

1954444

Shipping Manifest		1. Generator's US EPA ID No. (if any)		2. Page 1 of page(s)	
3. Generator's Name and Facility Address St. Paul Port Authority 2200 Larpenteur Ave E, St. Paul, MN 55109		Mailing Address St. Paul Port Authority The Heights - Former Hillcrest 400 Wabasha St. N, Ste. #240, St. Paul, MN 55102 Fax (651) 223-5198			
4. Generator's Phone (651) 204-6241					
5. Transporter 1 Company Name <i>IOA Trucking</i>		Phone:			
6. Transporter 2 Company Name		Phone:			
7. Designated Facility Name and Site Address SKB Rosemount Industrial Waste Facility 13425 Courthouse Blvd. Rosemount, MN 55068		651-438-1500			
8. U.S. DOT Description (including Proper Shipping Name)		9. Containers		10. Total Quantity	11. Unit Wt/Vol
		No.	Type		
a. Non-Hazardous Industrial Waste (Mercury Contaminated Soil <10mg/kg) Job #23-6600 Jesse Wilcox					
b.					
c.					
d.					
13. Additional Descriptions for Materials Listed Above (indicate waste stream Approval # below) a. MI 23-0134 Mercury Contaminated Soil <10mg/kg b. MI c. MI d. MI		14. Special Handling Procedures for Wastes Listed Above			
15. Special Handling Instructions and Additional Information Emergency Contact:		SKB Use Only Load # _____ Scale Wt. _____ Tons/Yds. _____			
16. GENERATOR'S CERTIFICATION: I hereby declare that the contents of this consignment are fully and accurately described above by proper shipping name and are classified, packed, marked, and labeled, and are in all respects in proper condition for transport by highway according to applicable international and national government regulations.					
Printed/Typed Name Agent for St. Paul Port Authority		Signature <i>Art H. Bratt</i>		Month 08	Day 28
17. Transporter 1 Acknowledged of Receipt of Materials		Signature <i>Isaac A</i>		Year 23	
Printed/Typed Name		Signature		Month 08	Day 29
18. Transporter 2 Acknowledgement of Receipt of Materials		Signature		Year 23	
Printed/Typed Name		Signature		Month	Day
19. Discrepancy Indication Space					
20. Facility Owner or Operator: Certification of receipt of non-hazardous materials covered by this Manifest except as noted in Item 19.					
Printed/Typed Name <i>W</i>		Signature <i>W</i>		Month 8	Day 27
				Year 23	

White - Return to Generator

Canary - Facility Copy

Pink - Transporter

Goldenrod - Generator Copy

Industrial-Rosemont  
13425 Courthouse Blvd.  
Rosemount, MN 55068

197 CARL BOLANDER & SONS CO.  
251 STARKEY STREET  
ST. PAUL MN 55107



SITE	TICKET	GRID		WEIGHMASTER	
002	00840562	11		DAVID	
DATE IN	DATE OUT	TIME IN	TIME OUT	VEHICLE	ROLL OFF
08/29/23	08/29/23	10:32	10:32	VAL054-946	23-0134
REFERENCE			ORIGIN		
23-0134			VIN: YTD1138_MN_5AXLES-1		

SCALE 2 GROSS WT 80620 LB  
STORED TARE WT 36240 LB  
NET WEIGHT 44380 LB

Inbound Ticket

QTY.	UNIT	DESCRIPTION	RATE	EXTENSION	FEE	TOTAL
22.19	TON	SOIL TON				

This facility will only accept non-hazardous industrial  
recyclables or construction, and demolition waste.

We will not accept any loads containing any  
non-approved wastes or hazardous waste.651-438-1500

Generator: ST PAUL PORT AUTHORITY-HEIGHTS

Address: 2200 Larpenteur Ave E

City/State St Paul, MN 55109

Manifest: 1954445

SKB-WCI4410

SIGNATURE \_\_\_\_\_

NET AMOUNT

TENDERED

CHANGE

CHECK NO.

Industrial-Rosemont  
13425 Courthouse Blvd.  
Rosemount, MN 55068

197 CARL BOLANDER & SONS CO.  
251 STARKEY STREET  
ST. PAUL MN 55107

SITE	TICKET	GRID		WEIGHMASTER	
002	00840562	11		DAVID	
DATE IN	DATE OUT	TIME IN	TIME OUT	VEHICLE	ROLL OFF
08/29/23	08/29/23	10:32	10:32	VAL054-946	23-0134
REFERENCE			ORIGIN		
23-0134			VIN: YTD1138_MN_5AXLES-1		

SCALE 2 GROSS WT 80620 LB  
STORED TARE WT 36240 LB  
NET WEIGHT 44380 LB

Inbound Ticket

QTY.	UNIT	DESCRIPTION	RATE	EXTENSION	FEE	TOTAL
22.19	TON	SOIL TON				

This facility will only accept non-hazardous industrial  
recyclables or construction, and demolition waste.

We will not accept any loads containing any  
non-approved wastes or hazardous waste.651-438-1500

Generator: ST PAUL PORT AUTHORITY-HEIGHTS

Address: 2200 Larpenteur Ave E

City/State St Paul, MN 55109

Manifest: 1954445

SKB-WCI4410

SIGNATURE \_\_\_\_\_

NET AMOUNT

TENDERED

CHANGE

CHECK NO.



# SKB Rosemount Industrial Waste Facility

1954445

Shipping Manifest		1. Generator's US EPA ID No. (if any)		2. Page 1 of _____ page(s)	
3. Generator's Name and Facility Address St. Paul Port Authority 2200 Larpenteur Ave E, St. Paul, MN 55109		Mailing Address St. Paul Port Authority The Heights - Former Hillcrest 400 Wabasha St. N, Ste. #240, St. Paul, MN 55102			
4. Generator's Phone (651) 204-6241		Fax (651) 223-5198			
5. Transporter 1 Company Name <b>V T A E</b>		Phone: _____			
6. Transporter 2 Company Name		Phone: _____			
7. Designated Facility Name and Site Address SKB Rosemount Industrial Waste Facility 13425 Courthouse Blvd. Rosemount, MN 55068		651-438-1500			
8. U.S. DOT Description (including Proper Shipping Name)		9. Containers No.   Type		10. Total Quantity	
a. Non-Hazardous Industrial Waste (Mercury Contaminated Soil <10mg/kg) Job #23-6600 Jesse Wilcox					
b.					
c.					
d.					
13. Additional Descriptions for Materials Listed Above (Indicate waste stream Approval # below) a. MI 23-0134 Mercury Contaminated Soil <10mg/kg b. MI c. MI d. MI		14. Special Handling Procedures for Wastes Listed Above			
15. Special Handling Instructions and Additional Information Emergency Contact: _____		SKB Use Only Load # _____ Scale Wt. _____ Tons/Yds. _____			
16. GENERATOR'S CERTIFICATION: I hereby declare that the contents of this consignment are fully and accurately described above by proper shipping name and are classified, packed, marked, and labeled, and are in all respects in proper condition for transport by highway according to applicable international and national government regulations.					
Printed/Typed Name Agent for St. Paul Port Authority		Signature <i>Paul H. Smith</i>		Month   Day   Year 08   28   23	
17. Transporter 1 Acknowledged Receipt of Materials		Printed/Typed Name <b>ED E ODLER</b>		Signature <i>Ed E Odlar</i>	
18. Transporter 2 Acknowledgement of Receipt of Materials		Printed/Typed Name		Signature	
19. Discrepancy Indication Space					
20. Facility Owner or Operator: Certification of receipt of non-hazardous materials covered by this Manifest except as noted in Item 19.					
Printed/Typed Name <b>Dave</b>		Signature <i>Dave</i>		Month   Day   Year 08   29   23	

White - Return to Generator

Canary - Facility Copy

Pink - Transporter

Goldenrod - Generator Copy

Industrial-Rosemont  
13425 Courthouse Blvd.  
Rosemount, MN 55068

197 CARL BOLANDER & SONS CO.  
251 STARKEY STREET  
ST. PAUL MN 55107



SITE	TICKET	GRID		WEIGHMASTER	
002	00840563	11		SUE M	
DATE IN	DATE OUT	TIME IN	TIME OUT	VEHICLE	ROLL OFF
08/29/23	08/29/23	10:32	10:32	DT817-T18	23-0134
REFERENCE			ORIGIN		
23-0134			VIN: YTD3510_MN_SAXLES		

SCALE 1 GROSS WT 76940 LB Inbound Ticket  
STORED TARE WT 34940 LB  
NET WEIGHT 42000 LB

QTY.	UNIT	DESCRIPTION	RATE	EXTENSION	FEE	TOTAL
21.00	TON	SOIL TON				

This facility will only accept non-hazardous industrial  
recyclables or construction, and demolition waste.  
We will not accept any loads containing any  
non-approved wastes or hazardous waste.651-438-1500  
Generator: ST PAUL PORT AUTHORITY-HEIGHTS  
Address: 2200 Larpenteur Ave E  
City/State St Paul, MN 55109  
Manifest: 1954446  
SKB-WC14410

SIGNATURE \_\_\_\_\_

NET AMOUNT
TENDERED
CHANGE
CHECK NO.

Industrial-Rosemont  
13425 Courthouse Blvd.  
Rosemount, MN 55068

197 CARL BOLANDER & SONS CO.  
251 STARKEY STREET  
ST. PAUL MN 55107

SITE	TICKET	GRID		WEIGHMASTER	
002	00840563	11		SUE M	
DATE IN	DATE OUT	TIME IN	TIME OUT	VEHICLE	ROLL OFF
08/29/23	08/29/23	10:32	10:32	DT817-T18	23-0134
REFERENCE			ORIGIN		
23-0134			VIN: YTD3510_MN_SAXLES		

SCALE 1 GROSS WT 76940 LB Inbound Ticket  
STORED TARE WT 34940 LB  
NET WEIGHT 42000 LB

QTY.	UNIT	DESCRIPTION	RATE	EXTENSION	FEE	TOTAL
21.00	TON	SOIL TON				

This facility will only accept non-hazardous industrial  
recyclables or construction, and demolition waste.  
We will not accept any loads containing any  
non-approved wastes or hazardous waste.651-438-1500  
Generator: ST PAUL PORT AUTHORITY-HEIGHTS  
Address: 2200 Larpenteur Ave E  
City/State St Paul, MN 55109  
Manifest: 1954446  
SKB-WC14410

SIGNATURE \_\_\_\_\_

NET AMOUNT
TENDERED
CHANGE
CHECK NO.



# SKB Rosemount Industrial Waste Facility

1954446

Shipping Manifest		1. Generator's US EPA ID No. (if any)		2. Page 1 of page(s)	
3. Generator's Name and Facility Address St. Paul Port Authority 2200 Larpenteur Ave E, St. Paul, MN 55109		Mailing Address St. Paul Port Authority The Heights - Former Hillcrest 400 Wabasha St. N, Ste. #240, St. Paul, MN 55102 Fax (651) 223-5198			
4. Generator's Phone (651) 204-6241		Phone:			
5. Transporter 1 Company Name		Phone:			
6. Transporter 2 Company Name		Phone:			
7. Designated Facility Name and Site Address		SKB Rosemount Industrial Waste Facility 13425 Courthouse Blvd. Rosemount, MN 55068 651-438-1500			
8. U.S. DOT Description (including Proper Shipping Name)		9. Containers		10. Total Quantity	11. Unit Wt/Vol
		No.	Type		
a. Non-Hazardous Industrial Waste (Mercury Contaminated Soil <10mg/kg) Job #23-6600 Jesse Wilcox					
b.					
c.					
d.					
13. Additional Descriptions for Materials Listed Above (indicate waste stream Approval # below)		14. Special Handling Procedures for Wastes Listed Above			
a. MI 23-0134 Mercury Contaminated Soil <10mg/kg					
b. MI					
c. MI					
d. MI					
15. Special Handling Instructions and Additional Information		SKB Use Only			
Emergency Contact:		Load # _____ Scale Wt. _____ Tons/Yds. _____			
16. GENERATOR'S CERTIFICATION: I hereby declare that the contents of this consignment are fully and accurately described above by proper shipping name and are classified, packed, marked, and labeled, and are in all respects in proper condition for transport by highway according to applicable international and national government regulations.					
Printed/Typed Name Agent for St. Paul Port Authority		Signature		Month	Day
				10	8
17. Transporter 1 Acknowledged of Receipt of Materials		Signature		Month	Day
Printed/Typed Name				10	8
18. Transporter 2 Acknowledgement of Receipt of Materials		Signature		Month	Day
Printed/Typed Name				10	8
19. Discrepancy Indication Space					
20. Facility Owner or Operator: Certification of receipt of non-hazardous materials covered by this Manifest except as noted in Item 19.					
Printed/Typed Name		Signature		Month	Day
				8	29

White - Return to Generator

Canary - Facility Copy

Pink - Transporter

Goldenrod - Generator Copy

Industrial-Rosemont  
13425 Courthouse Blvd.  
Rosemount, MN 55068

197 CARL BOLANDER & SONS CO.  
251 STARKEY STREET  
ST. PAUL MN 55107



SITE	TICKET	GRID		WEIGHMASTER	
002	00840566	11		SUE M	
DATE IN	DATE OUT	TIME IN	TIME OUT	VEHICLE	ROLL OFF
08/29/23	08/29/23	10:35	10:35	STL07-335	23-0134
REFERENCE			ORIGIN		
23-0134			VIN: YTE6965_MN_6AXELS		

SCALE 1 GROSS WT 81760 LB Inbound Ticket

STORED TARE WT 34640 LB

NET WEIGHT 47120 LB

QTY.	UNIT	DESCRIPTION	RATE	EXTENSION	FEE	TOTAL
23.56	TON	SOIL TON				

This facility will only accept non-hazardous industrial  
recyclables or construction, and demolition waste.

We will not accept any loads containing any  
non-approved wastes or hazardous waste.651-438-1500

Generator: ST PAUL PORT AUTHORITY-HEIGHTS

Address: 2200 Larpenteur Ave E

City/State St Paul, MN 55109

Manifest: 1954447

SKB-WCI4410

SIGNATURE \_\_\_\_\_

NET AMOUNT

TENDERED

CHANGE

CHECK NO.

Industrial-Rosemont  
13425 Courthouse Blvd.  
Rosemount, MN 55068

197 CARL BOLANDER & SONS CO.  
251 STARKEY STREET  
ST. PAUL MN 55107

SITE	TICKET	GRID		WEIGHMASTER	
002	00840566	11		SUE M	
DATE IN	DATE OUT	TIME IN	TIME OUT	VEHICLE	ROLL OFF
08/29/23	08/29/23	10:35	10:35	STL07-335	23-0134
REFERENCE			ORIGIN		
23-0134			VIN: YTE6965_MN_6AXELS		

SCALE 1 GROSS WT 81760 LB Inbound Ticket

STORED TARE WT 34640 LB

NET WEIGHT 47120 LB

QTY.	UNIT	DESCRIPTION	RATE	EXTENSION	FEE	TOTAL
23.56	TON	SOIL TON				

This facility will only accept non-hazardous industrial  
recyclables or construction, and demolition waste.

We will not accept any loads containing any  
non-approved wastes or hazardous waste.651-438-1500

Generator: ST PAUL PORT AUTHORITY-HEIGHTS

Address: 2200 Larpenteur Ave E

City/State St Paul, MN 55109

Manifest: 1954447

SKB-WCI4410

SIGNATURE \_\_\_\_\_

NET AMOUNT

TENDERED

CHANGE

CHECK NO.



# SKB Rosemount Industrial Waste Facility

1954447

Shipping Manifest		1. Generator's US EPA ID No. (if any)		2. Page 1 of page(s)	
3. Generator's Name and Facility Address St. Paul Port Authority 2200 Larpeur Ave E, St. Paul, MN 55109		Mailing Address St. Paul Port Authority The Heights - Former Hillcrest 400 Wabasha St. N, Ste. #240, St. Paul, MN 55102 Fax (651) 223-5198			
4. Generator's Phone (651) 204-6241		Fax (651) 223-5198			
5. Transporter 1 Company Name <i>Sanbel Transport LLC</i>		Phone: <i>612 481 6455</i>			
6. Transporter 2 Company Name		Phone:			
7. Designated Facility Name and Site Address SKB Rosemount Industrial Waste Facility 13425 Courthouse Blvd. Rosemount, MN 55068		651-438-1500			
8. U.S. DOT Description (including Proper Shipping Name)		9. Containers No. Type		10. Total Quantity	11. Unit Wt/Vol
a. Non-Hazardous Industrial Waste (Mercury Contaminated Soil <10mg/kg) Job #23-6600 Jesse Wilcox					
b.					
c.					
d.					
13. Additional Descriptions for Materials Listed Above (Indicate waste stream Approval # below) a. MI 23-0134 Mercury Contaminated Soil <10mg/kg b. MI c. MI d. MI		14. Special Handling Procedures for Wastes Listed Above			
15. Special Handling Instructions and Additional Information Emergency Contact:		SKB Use Only Load # _____ Scale Wt. _____ Tons/Yds. _____			
16. GENERATOR'S CERTIFICATION: I hereby declare that the contents of this consignment are fully and accurately described above by proper shipping name and are classified, packed, marked, and labeled, and are in all respects in proper condition for transport by highway according to applicable international and national government regulations.					
Printed/Typed Name Agent for St. Paul Port Authority		Signature <i>[Signature]</i>		Month Day Year <i>10 8 28 23</i>	
17. Transporter 1 Acknowledged Receipt of Materials					
Printed/Typed Name <i>Carlos Sanchez</i>		Signature <i>[Signature]</i>		Month Day Year <i>10 8 29 23</i>	
18. Transporter 2 Acknowledgement of Receipt of Materials					
Printed/Typed Name		Signature		Month Day Year	
19. Discrepancy Indication Space					
20. Facility Owner or Operator: Certification of receipt of non-hazardous materials covered by this Manifest except as noted in item 19.					
Printed/Typed Name <i>SM</i>		Signature <i>[Signature]</i>		Month Day Year <i>10 8 29 23</i>	

White - Return to Generator

Canary - Facility Copy

Pink - Transporter

Goldenrod - Generator Copy



Industrial-Rosemont  
13425 Courthouse Blvd.  
Rosemount, MN 55068



197 CARL BOLANDER & SONS CO.  
251 STARKEY STREET  
ST. PAUL MN 55107

SITE	TICKET	GRID		WEIGHMASTER	
002	00840569	11		SUE M	
DATE IN	DATE OUT	TIME IN	TIME OUT	VEHICLE	ROLL OFF
08/29/23	08/29/23	10:36	10:36	JGT4-1906	23-0134
REFERENCE			ORIGIN		
23-0134			VIN: YCB4494_MN_5AXLES		

SCALE 1 GROSS WT 82300 LB  
STORED TARE WT 31920 LB  
NET WEIGHT 50380 LB

Inbound Ticket

QTY.	UNIT	DESCRIPTION	RATE	EXTENSION	FEE	TOTAL
25.19	TON	SOIL TON				

This facility will only accept non-hazardous industrial  
recyclables or construction, and demolition waste.

We will not accept any loads containing any  
non-approved wastes or hazardous waste.651-438-1500

Generator: ST PAUL PORT AUTHORITY-HEIGHTS

Address: 2200 Larpenteur Ave E

City/State St Paul, MN 55109

Manifest: 1954448

SIGNATURE \_\_\_\_\_

NET AMOUNT

TENDERED

CHANGE

CHECK NO.

Industrial-Rosemont  
13425 Courthouse Blvd.  
Rosemount, MN 55068

197 CARL BOLANDER & SONS CO.  
251 STARKEY STREET  
ST. PAUL MN 55107

SITE	TICKET	GRID		WEIGHMASTER	
002	00840569	11		SUE M	
DATE IN	DATE OUT	TIME IN	TIME OUT	VEHICLE	ROLL OFF
08/29/23	08/29/23	10:36	10:36	JGT4-1906	23-0134
REFERENCE			ORIGIN		
23-0134			VIN: YCB4494_MN_5AXLES		

SCALE 1 GROSS WT 82300 LB  
STORED TARE WT 31920 LB  
NET WEIGHT 50380 LB

Inbound Ticket

QTY.	UNIT	DESCRIPTION	RATE	EXTENSION	FEE	TOTAL
25.19	TON	SOIL TON				

This facility will only accept non-hazardous industrial  
recyclables or construction, and demolition waste.

We will not accept any loads containing any  
non-approved wastes or hazardous waste.651-438-1500

Generator: ST PAUL PORT AUTHORITY-HEIGHTS

Address: 2200 Larpenteur Ave E

City/State St Paul, MN 55109

Manifest: 1954448

SIGNATURE \_\_\_\_\_

NET AMOUNT

TENDERED

CHANGE

CHECK NO.



# SKB Rosemount Industrial Waste Facility

1954448

Shipping Manifest		1. Generator's US EPA ID No. (if any)		2. Page 1 of page(s)	
3. Generator's Name and Facility Address St. Paul Port Authority 2200 Larpentour Ave E, St. Paul, MN 55109		Mailing Address St. Paul Port Authority The Heights - Former Hillcrest 400 Wabasha St. N, Ste. #240, St. Paul, MN 55102 Fax (651) 223-5198			
4. Generator's Phone (651) 204-6241		Phone:			
5. Transporter 1 Company Name <i>SG. Trucking LLC</i>		Phone:			
6. Transporter 2 Company Name		Phone:			
7. Designated Facility Name and Site Address SKB Rosemount Industrial Waste Facility 13425 Courthouse Blvd. Rosemount, MN 55068		651-438-1500			
8. U.S. DOT Description (including Proper Shipping Name)		9. Containers No. Type		10. Total Quantity	11. Unit Wt/Vol
a. Non-Hazardous Industrial Waste (Mercury Contaminated Soil <10mg/kg) Job #23-6600 Jesse Wilcox					
b.					
c.					
d.					
13. Additional Descriptions for Materials Listed Above (indicate waste stream Approval # below) a. MI 23-0134 Mercury Contaminated Soil <10mg/kg b. MI c. MI d. MI		14. Special Handling Procedures for Wastes Listed Above			
15. Special Handling Instructions and Additional Information Emergency Contact:		SKB Use Only Load # Scale Wt. Tons/Yds.			
16. GENERATOR'S CERTIFICATION: I hereby declare that the contents of this consignment are fully and accurately described above by proper shipping name and are classified, packed, marked, and labeled, and are in all respects in proper condition for transport by highway according to applicable international and national government regulations.					
Printed/Typed Name Agent for St. Paul Port Authority		Signature <i>Walt H. Buehler</i>		Month 08	Day 28
17. Transporter 1 Acknowledged Receipt of Materials		Signature <i>George Garcia</i>		Year 23	
Printed/Typed Name <i>George Garcia</i>		Signature		Month 08	Day 29
18. Transporter 2 Acknowledgement of Receipt of Materials		Signature		Year 23	
Printed/Typed Name		Signature		Month	Day
19. Discrepancy Indication Space					
20. Facility Owner or Operator: Certification of receipt of non-hazardous materials covered by this Manifest except as noted in Item 19.					
Printed/Typed Name <i>sm</i>		Signature <i>sm</i>		Month 8	Day 29
				Year 23	

White - Return to Generator

Canary - Facility Copy

Pink - Transporter

Goldenrod - Generator Copy

Industrial-Rosemont  
13425 Courthouse Blvd.  
Rosemount, MN 55068



197 CARL BOLANDER & SONS CO.  
251 STARKEY STREET  
ST. PAUL MN 55107

SITE	TICKET	GRID		WEIGHMASTER	
002	00840570	11		Lisa Dean	
DATE IN	DATE OUT	TIME IN	TIME OUT	VEHICLE	ROLL OFF
08/29/23	08/29/23	10:36	10:36	K&K10-718	23-0134
REFERENCE			ORIGIN		
23-0134			VIN: YTD7620_MN_6AXLES		

SCALE 4 GROSS WT 81560 LB Inbound Ticket  
STORED TARE WT 35280 LB  
NET WEIGHT 46280 LB

QTY.	UNIT	DESCRIPTION	RATE	EXTENSION	FEE	TOTAL
23.14	TON	SOIL TON				

This facility will only accept non-hazardous industrial  
recyclables or construction, and demolition waste.  
We will not accept any loads containing any  
non-approved wastes or hazardous waste.651-438-1500  
Generator: ST PAUL PORT AUTHORITY-HEIGHTS  
Address: 2200 Larpenteur Ave E  
City/State St Paul, MN 55109  
Manifest: 1954451

SIGNATURE \_\_\_\_\_

NET AMOUNT
TENDERED
CHANGE
CHECK NO.

Industrial-Rosemont  
13425 Courthouse Blvd.  
Rosemount, MN 55068

197 CARL BOLANDER & SONS CO.  
251 STARKEY STREET  
ST. PAUL MN 55107

SITE	TICKET	GRID		WEIGHMASTER	
002	00840570	11		Lisa Dean	
DATE IN	DATE OUT	TIME IN	TIME OUT	VEHICLE	ROLL OFF
08/29/23	08/29/23	10:36	10:36	K&K10-718	23-0134
REFERENCE			ORIGIN		
23-0134			VIN: YTD7620_MN_6AXLES		

SCALE 4 GROSS WT 81560 LB Inbound Ticket  
STORED TARE WT 35280 LB  
NET WEIGHT 46280 LB

QTY.	UNIT	DESCRIPTION	RATE	EXTENSION	FEE	TOTAL
23.14	TON	SOIL TON				

This facility will only accept non-hazardous industrial  
recyclables or construction, and demolition waste.  
We will not accept any loads containing any  
non-approved wastes or hazardous waste.651-438-1500  
Generator: ST PAUL PORT AUTHORITY-HEIGHTS  
Address: 2200 Larpenteur Ave E  
City/State St Paul, MN 55109  
Manifest: 1954451  
SKB-RMT 1022

SIGNATURE \_\_\_\_\_

NET AMOUNT
TENDERED
CHANGE
CHECK NO.



# SKB Rosemount Industrial Waste Facility

1954451

Shipping Manifest		1. Generator's US EPA ID No. (if any)		2. Page 1 of page(s)		
3. Generator's Name and Facility Address St. Paul Port Authority 2200 Larpenteur Ave E, St. Paul, MN 55109		Mailing Address St. Paul Port Authority The Heights - Former Hillcrest 400 Wabasha St. N, Ste. #240, St. Paul, MN 55102 Fax (651) 223-5198				
4. Generator's Phone (651) 204-6241						
5. Transporter 1 Company Name <i>Ken Koerner</i>		Phone:				
6. Transporter 2 Company Name		Phone:				
7. Designated Facility Name and Site Address SKB Rosemount Industrial Waste Facility 13425 Courthouse Blvd. Rosemount, MN 55068		651-438-1500				
8. U.S. DOT Description (including Proper Shipping Name)		9. Containers		10. Total Quantity	11. Unit Wt/Vol	12. Waste Profile Sheet #
a. Non-Hazardous Industrial Waste (Mercury Contaminated Soil <10mg/kg) Job #23-6600 Jesse Wilcox		No.	Type			
b.						
c.						
d.						
13. Additional Descriptions for Materials Listed Above (indicate waste stream Approval # below) a. MI 23-0134 Mercury Contaminated Soil <10mg/kg b. MI c. MI d. MI		14. Special Handling Procedures for Wastes Listed Above				
15. Special Handling Instructions and Additional Information Emergency Contact:		SKB Use Only Load # Scale Wt. Tons/Yds.				
16. GENERATOR'S CERTIFICATION: I hereby declare that the contents of this consignment are fully and accurately described above by proper shipping name and are classified, packed, marked, and labeled, and are in all respects in proper condition for transport by highway according to applicable international and national government regulations.						
Printed/Typed Name Agent for St. Paul Port Authority		Signature <i>Pat H. Bracke</i>		Month 08	Day 28	Year 23
17. Transporter 1 Acknowledgement of Receipt of Materials <i>Ken Koerner</i>		Signature		Month 08	Day 29	Year 23
18. Transporter 2 Acknowledgement of Receipt of Materials		Signature		Month	Day	Year
Printed/Typed Name		Signature		Month	Day	Year
19. Discrepancy Indication Space						
20. Facility Owner or Operator: Certification of receipt of non-hazardous materials covered by this Manifest except as noted in Item 16						
Printed/Typed Name		Signature <i>[Signature]</i>		Month 08	Day 29	Year 23

White - Return to Generator

Canary - Facility Copy

Pink - Transporter

Goldenrod - Generator Copy

Industrial-Rosemont  
13425 Courthouse Blvd.  
Rosemont, MN 55068



197 CARL BOLANDER & SONS CO.  
251 STARKEY STREET  
ST. PAUL MN 55107

SITE	TICKET	GRID		WEIGHMASTER	
002	00840574	11		SUE M	
DATE IN	DATE OUT	TIME IN	TIME OUT	VEHICLE	ROLL OFF
08/29/23	08/29/23	10:39	10:39	TT045-964	23-0134
REFERENCE			ORIGIN		
23-0134			VIN: YTD1132_MN_SAXLES-2		

SCALE 1 GROSS WT 82060 LB Inbound Ticket  
STORED TARE WT 34460 LB  
NET WEIGHT 47600 LB

QTY.	UNIT	DESCRIPTION	RATE	EXTENSION	FEE	TOTAL
23.80	TON	SOIL TON				

This facility will only accept non-hazardous industrial  
recyclables or construction, and demolition waste.  
We will not accept any loads containing any  
non-approved wastes or hazardous waste.651-438-1500  
Generator: ST PAUL PORT AUTHORITY-HEIGHTS  
Address: 2200 Larpenteur Ave E  
City/State St Paul, MN 55109  
Manifest: 1954450

SIGNATURE \_\_\_\_\_

NET AMOUNT
TENDERED
CHANGE
CHECK NO.

Industrial-Rosemont  
13425 Courthouse Blvd.  
Rosemont, MN 55068

197 CARL BOLANDER & SONS CO.  
251 STARKEY STREET  
ST. PAUL MN 55107

SITE	TICKET	GRID		WEIGHMASTER	
002	00840574	11		SUE M	
DATE IN	DATE OUT	TIME IN	TIME OUT	VEHICLE	ROLL OFF
08/29/23	08/29/23	10:39	10:39	TT045-964	23-0134
REFERENCE			ORIGIN		
23-0134			VIN: YTD1132_MN_SAXLES-2		

SCALE 1 GROSS WT 82060 LB Inbound Ticket  
STORED TARE WT 34460 LB  
NET WEIGHT 47600 LB

QTY.	UNIT	DESCRIPTION	RATE	EXTENSION	FEE	TOTAL
23.80	TON	SOIL TON				

This facility will only accept non-hazardous industrial  
recyclables or construction, and demolition waste.  
We will not accept any loads containing any  
non-approved wastes or hazardous waste.651-438-1500  
Generator: ST PAUL PORT AUTHORITY-HEIGHTS  
Address: 2200 Larpenteur Ave E  
City/State St Paul, MN 55109  
Manifest: 1954450

SIGNATURE \_\_\_\_\_

NET AMOUNT
TENDERED
CHANGE
CHECK NO.



# SKB Rosemount Industrial Waste Facility

1954450

Shipping Manifest		1. Generator's US EPA ID No. (if any)		2. Page 1 of page(s)	
3. Generator's Name and Facility Address St. Paul Port Authority 2200 Larpenteur Ave E, St. Paul, MN 55109		Mailing Address St. Paul Port Authority The Heights - Former Hillcrest 400 Wabasha St. N, Ste. #240, St. Paul, MN 55102 Fax (651) 223-5198			
4. Generator's Phone (651) 204-6241		5. Transporter 1 Company Name <i>Tapia Trucking</i>			
6. Transporter 2 Company Name		Phone: <i>651-332-0501</i>			
7. Designated Facility Name and Site Address SKB Rosemount Industrial Waste Facility 13425 Courthouse Blvd. Rosemount, MN 55068		651-438-1500			
8. U.S. DOT Description (including Proper Shipping Name)		9. Containers No. Type		10. Total Quantity	11. Unit Wt/Vol
a. Non-Hazardous Industrial Waste (Mercury Contaminated Soil <10mg/kg) Job #23-6600 Jesse Wilcox					
b.					
c.					
d.					
13. Additional Descriptions for Materials Listed Above (indicate waste stream Approval # below) a. MI 23-0134 Mercury Contaminated Soil <10mg/kg b. MI c. MI d. MI		14. Special Handling Procedures for Wastes Listed Above			
15. Special Handling Instructions and Additional Information Emergency Contact:		SKB Use Only Load # Scale Wt. Tons/Yds.			
16. GENERATOR'S CERTIFICATION: I hereby declare that the contents of this consignment are fully and accurately described above by proper shipping name and are classified, packed, marked, and labeled, and are in all respects in proper condition for transport by highway according to applicable international and national government regulations.					
Printed/Typed Name Agent for St. Paul Port Authority		Signature <i>Pat H. Buehler</i>		Month 08	Day 28
17. Transporter 1 Acknowledged Receipt of Materials		Signature <i>Jose Tapia Lopez</i>		Year 2013	
Printed/Typed Name		Signature		Month 08	Day 29
18. Transporter 2 Acknowledgement of Receipt of Materials		Signature		Year 2013	
Printed/Typed Name		Signature		Month 08	Day 29
19. Discrepancy Indication Space		Signature <i>sm</i>		Year 2013	
20. Facility Owner or Operator: Certification of receipt of non-hazardous materials covered by this Manifest except as noted in Item 19.					
Printed/Typed Name		Signature <i>sm</i>		Month 08	Day 29
				Year 2013	

White - Return to Generator

Canary - Facility Copy

Pink - Transporter

Goldenrod - Generator Copy

Industrial-Rosemont  
13425 Courthouse Blvd.  
Rosemont, MN 55068

197 CARL BOLANDER & SONS CO.  
251 STARKEY STREET  
ST. PAUL MN 55107



SITE	TICKET	GRID		WEIGHMASTER	
002	00840579	11		DAVID	
DATE IN	DATE OUT	TIME IN	TIME OUT	VEHICLE	ROLL OFF
08/29/23	08/29/23	10:42	10:42	AGC25-2003	23-0134
REFERENCE			ORIGIN		
23-0134			VIN: YCC2958_MN_5AXLES		

SCALE 2 GROSS WT 79800 LB Inbound Ticket  
STORED TARE WT 34860 LB  
NET WEIGHT 44940 LB

QTY.	UNIT	DESCRIPTION	RATE	EXTENSION	FEE	TOTAL
22.47	TON	SOIL TON				

This facility will only accept non-hazardous industrial  
recyclables or construction, and demolition waste.

We will not accept any loads containing any  
non-approved wastes or hazardous waste.651-438-1500

Generator: ST PAUL PORT AUTHORITY-HEIGHTS

Address: 2200 Larpenteur Ave E

City/State: St Paul, MN 55109

Manifest: 1954449

SKB-WCI4410

SIGNATURE \_\_\_\_\_

NET AMOUNT

TENDERED

CHANGE

CHECK NO.

Industrial-Rosemont  
13425 Courthouse Blvd.  
Rosemont, MN 55068

197 CARL BOLANDER & SONS CO.  
251 STARKEY STREET  
ST. PAUL MN 55107

SITE	TICKET	GRID		WEIGHMASTER	
002	00840579	11		DAVID	
DATE IN	DATE OUT	TIME IN	TIME OUT	VEHICLE	ROLL OFF
08/29/23	08/29/23	10:42	10:42	AGC25-2003	23-0134
REFERENCE			ORIGIN		
23-0134			VIN: YCC2958_MN_5AXLES		

SCALE 2 GROSS WT 79800 LB Inbound Ticket  
STORED TARE WT 34860 LB  
NET WEIGHT 44940 LB

QTY.	UNIT	DESCRIPTION	RATE	EXTENSION	FEE	TOTAL
22.47	TON	SOIL TON				

This facility will only accept non-hazardous industrial  
recyclables or construction, and demolition waste.

We will not accept any loads containing any  
non-approved wastes or hazardous waste.651-438-1500

Generator: ST PAUL PORT AUTHORITY-HEIGHTS

Address: 2200 Larpenteur Ave E

City/State: St Paul, MN 55109

Manifest: 1954449

SKB-WCI4410

SIGNATURE \_\_\_\_\_

NET AMOUNT

TENDERED

CHANGE

CHECK NO.



# SKB Rosemount Industrial Waste Facility

1954449

Shipping Manifest		1. Generator's US EPA ID No. (if any)		2. Page 1 of page(s)	
3. Generator's Name and Facility Address St. Paul Port Authority 2200 Larpeur Ave E, St. Paul, MN 55109		Mailing Address St. Paul Port Authority The Heights - Former Hillcrest 400 Wabasha St. N, Ste. #240, St. Paul, MN 55102 Fax (651) 223-5198			
4. Generator's Phone (651) 204-6241					
5. Transporter 1 Company Name <i>A.G.C. - 25</i>		Phone:			
6. Transporter 2 Company Name		Phone:			
7. Designated Facility Name and Site Address SKB Rosemount Industrial Waste Facility 13425 Courthouse Blvd. Rosemount, MN 55068		651-438-1500			
8. U.S. DOT Description (including Proper Shipping Name)		9. Containers No. Type		10. Total Quantity	11. Unit Wt/Vol
a. Non-Hazardous Industrial Waste (Mercury Contaminated Soil <10mg/kg) Job #23-6600 Jesse Wilcox					
b.					
c.					
d.					
13. Additional Descriptions for Materials Listed Above (Indicate waste stream Approval # below) a. MI 23-0134 Mercury Contaminated Soil <10mg/kg b. MI c. MI d. MI		14. Special Handling Procedures for Wastes Listed Above			
15. Special Handling Instructions and Additional Information Emergency Contact:		SKB Use Only Load # _____ Scale Wt. _____ Tons/Yds. _____			
16. GENERATOR'S CERTIFICATION: I hereby declare that the contents of this consignment are fully and accurately described above by proper shipping name and are classified, packed, marked, and labeled, and are in all respects in proper condition for transport by highway according to applicable international and national government regulations.					
Printed/Typed Name Agent for St. Paul Port Authority		Signature <i>[Signature]</i>		Month Day Year <i>08/28/23</i>	
17. Transporter 1 Acknowledged Receipt of Materials		Printed/Typed Name <i>A.G.C. - 25</i>		Signature <i>[Signature]</i>	
18. Transporter 2 Acknowledgement of Receipt of Materials		Printed/Typed Name		Signature	
19. Discrepancy Indication Space					
20. Facility Owner or Operator: Certification of receipt of non-hazardous materials covered by this Manifest except as noted in Item 19.					
Printed/Typed Name <i>Dane</i>		Signature <i>[Signature]</i>		Month Day Year <i>08/29/23</i>	

White - Return to Generator

Canary - Facility Copy

Pink - Transporter

Goldenrod - Generator Copy



Industrial-Rosemont  
13425 Courthouse Blvd.  
Rosemount, MN 55068



197 CARL BOLANDER & SONS CO.  
251 STARKEY STREET  
ST. PAUL MN 55107

SITE	TICKET	GRID		WEIGHMASTER	
002	00840581	11		DAVID	
DATE IN	DATE OUT	TIME IN	TIME OUT	VEHICLE	ROLL OFF
08/29/23	08/29/23	10:44	10:44	CT20	23-0134
REFERENCE			ORIGIN		
23-0134			VIN: YCC3799_MN_SAXLES		

SCALE 2 GROSS WT 70040 LB Inbound Ticket  
STORED TARE WT 29880 LB  
NET WEIGHT 40160 LB

QTY.	UNIT	DESCRIPTION	RATE	EXTENSION	FEE	TOTAL
20.08	TON	SOIL TON				

This facility will only accept non-hazardous industrial  
recyclables or construction, and demolition waste.  
We will not accept any loads containing any  
non-approved wastes or hazardous waste.651-438-1500

Generator: ST PAUL PORT AUTHORITY-HEIGHTS  
Address: 2200 Larpenteur Ave E  
City/State St Paul, MN 55109  
Manifest: 1954277

SKB-WCI4410

SIGNATURE \_\_\_\_\_

NET AMOUNT
TENDERED
CHANGE
CHECK NO.

Industrial-Rosemont  
13425 Courthouse Blvd.  
Rosemount, MN 55068

197 CARL BOLANDER & SONS CO.  
251 STARKEY STREET  
ST. PAUL MN 55107

SITE	TICKET	GRID		WEIGHMASTER	
002	00840581	11		DAVID	
DATE IN	DATE OUT	TIME IN	TIME OUT	VEHICLE	ROLL OFF
08/29/23	08/29/23	10:44	10:44	CT20	23-0134
REFERENCE			ORIGIN		
23-0134			VIN: YCC3799_MN_SAXLES		

SCALE 2 GROSS WT 70040 LB Inbound Ticket  
STORED TARE WT 29880 LB  
NET WEIGHT 40160 LB

QTY.	UNIT	DESCRIPTION	RATE	EXTENSION	FEE	TOTAL
20.08	TON	SOIL TON				

This facility will only accept non-hazardous industrial  
recyclables or construction, and demolition waste.  
We will not accept any loads containing any  
non-approved wastes or hazardous waste.651-438-1500

Generator: ST PAUL PORT AUTHORITY-HEIGHTS  
Address: 2200 Larpenteur Ave E  
City/State St Paul, MN 55109  
Manifest: 1954277

SKB-WCI4410

SIGNATURE \_\_\_\_\_

NET AMOUNT
TENDERED
CHANGE
CHECK NO.



# SKB Rosemount Industrial Waste Facility

1954277

Shipping Manifest		1. Generator's US EPA ID No. (if any)		2. Page 1 of page(s)	
3. Generator's Name and Facility Address St. Paul Port Authority 2200 Larpenteur Ave E, St. Paul, MN 55109		Mailing Address St. Paul Port Authority The Heights - Former Hillcrest 400 Wabasha St. N, Ste. #240, St. Paul, MN 55102 Fax (651) 223-5198			
4. Generator's Phone (651) 204-6241		Phone:			
5. Transporter 1 Company Name <i>Chais</i>		Phone:			
6. Transporter 2 Company Name		Phone:			
7. Designated Facility Name and Site Address SKB Rosemount Industrial Waste Facility 13425 Courthouse Blvd. Rosemount, MN 55068		651-438-1500			
8. U.S. DOT Description (Including Proper Shipping Name)		9. Containers No. Type		10. Total Quantity	11. Unit Wt/Vol
a. Non-Hazardous Industrial Waste (Mercury Contaminated Soil <10mg/kg) Job #23-6600 Jesse Wilcox					
b.					
c.					
d.					
13. Additional Descriptions for Materials Listed Above (indicate waste stream Approval # below) a. MI 23-0134 Mercury Contaminated Soil <10mg/kg b. MI c. MI d. MI		14. Special Handling Procedures for Wastes Listed Above			
15. Special Handling Instructions and Additional Information Emergency Contact:		SKB Use Only Load # Scale Wt. Tons/Yds.			
16. GENERATOR'S CERTIFICATION: I hereby declare that the contents of this consignment are fully and accurately described above by proper shipping name and are classified, packed, marked, and labeled, and are in all respects in proper condition for transport by highway according to applicable international and national government regulations.					
Printed/Typed Name Agent for St. Paul Port Authority		Signature <i>Paul H. Butler</i>		Month 08	Day 28
17. Transporter 1 Acknowledged of Receipt of Materials		Signature <i>D</i>		Month 8	Day 29
18. Transported 2 Acknowledgement of Receipt of Materials		Signature		Month	Day
19. Discrepancy Indication Space					
20. Facility Owner or Operator Certification of receipt of non-hazardous materials covered by this Manifest except as noted in Item 19.					
Printed/Typed Name <i>Dane</i>		Signature <i>Dane</i>		Month 8	Day 29

White - Return to Generator

Canary - Facility Copy

Pink - Transporter

Goldenrod - Generator Copy

Industrial-Rosemont  
13425 Courthouse Blvd.  
Rosemount, MN 55068

197 CARL BOLANDER & SONS CO.  
251 STARKEY STREET  
ST. PAUL MN 55107



SITE	TICKET	GRID		WEIGHMASTER	
002	00840586	6		SUE M	
DATE IN	DATE OUT	TIME IN	TIME OUT	VEHICLE	ROLL OFF
08/29/23	08/29/23	10:47	10:47	MGB29-320	23-0134
REFERENCE			ORIGIN		
23-0134			VIN: 02298745_MN_6AXLES		

SCALE 1 GROSS WT 84080 LB Inbound Ticket  
STORED TARE WT 35840 LB  
NET WEIGHT 48240 LB

QTY.	UNIT	DESCRIPTION	RATE	EXTENSION	FEE	TOTAL
24.12	TON	SOIL TON				

This facility will only accept non-hazardous industrial  
recyclables or construction, and demolition waste.

We will not accept any loads containing any  
non-approved wastes or hazardous waste.651-438-1500

Generator: ST PAUL PORT AUTHORITY-HEIGHTS

Address: 2200 Larpenteur Ave E

City/State: St Paul, MN 55109

Manifest: 1954452  
SKB-WCI4410

SIGNATURE \_\_\_\_\_

NET AMOUNT

TENDERED

CHANGE

CHECK NO.

Industrial-Rosemont  
13425 Courthouse Blvd.  
Rosemount, MN 55068

197 CARL BOLANDER & SONS CO.  
251 STARKEY STREET  
ST. PAUL MN 55107

SITE	TICKET	GRID		WEIGHMASTER	
002	00840586	6		SUE M	
DATE IN	DATE OUT	TIME IN	TIME OUT	VEHICLE	ROLL OFF
08/29/23	08/29/23	10:47	10:47	MGB29-320	23-0134
REFERENCE			ORIGIN		
23-0134			VIN: 02298745_MN_6AXLES		

SCALE 1 GROSS WT 84080 LB Inbound Ticket  
STORED TARE WT 35840 LB  
NET WEIGHT 48240 LB

QTY.	UNIT	DESCRIPTION	RATE	EXTENSION	FEE	TOTAL
24.12	TON	SOIL TON				

This facility will only accept non-hazardous industrial  
recyclables or construction, and demolition waste.

We will not accept any loads containing any  
non-approved wastes or hazardous waste.651-438-1500

Generator: ST PAUL PORT AUTHORITY-HEIGHTS

Address: 2200 Larpenteur Ave E

City/State: St Paul, MN 55109

Manifest: 1954452  
SKB-WCI4410

SIGNATURE \_\_\_\_\_

NET AMOUNT

TENDERED

CHANGE

CHECK NO.



# SKB Rosemount Industrial Waste Facility

1954452

Shipping Manifest		1. Generator's US EPA ID No. (if any)		2. Page 1 of page(s)	
3. Generator's Name and Facility Address St. Paul Port Authority 2200 Larpeur Ave E, St. Paul, MN 55109		Mailing Address St. Paul Port Authority The Heights - Former Hillcrest 400 Wabasha St. N, Ste. #240, St. Paul, MN 55102 Fax (651) 223-5198			
4. Generator's Phone (651) 204-6241		Phone: 612 990-35			
5. Transporter 1 Company Name MGB Transportation LLC		Phone:			
6. Transporter 2 Company Name		Phone:			
7. Designated Facility Name and Site Address SKB Rosemount Industrial Waste Facility 13425 Courthouse Blvd. Rosemount, MN 55068		651-438-1500			
8. U.S. DOT Description (Including Proper Shipping Name)		9. Containers No. Type		10. Total Quantity	11. Unit Wt/Vol
a. Non-Hazardous Industrial Waste (Mercury Contaminated Soil <10mg/kg) Job #23-6600 Jesse Wilcox					
b.					
c.					
d.					
13. Additional Descriptions for Materials Listed Above (Indicate waste stream Approval # below) a. MI 23-0134 Mercury Contaminated Soil <10mg/kg b. MI c. MI d. MI		14. Special Handling Procedures for Wastes Listed Above			
15. Special Handling Instructions and Additional Information Emergency Contact:		SKB Use Only Load # Scale Wt. Tons/Yds.			
16. GENERATOR'S CERTIFICATION: I hereby declare that the contents of this consignment are fully and accurately described above by proper shipping name and are classified, packed, marked, and labeled, and are in all respects in proper condition for transport by highway according to applicable international and national government regulations.					
Printed/Typed Name Agent for St. Paul Port Authority		Signature [Signature]		Month 08	Day 28
17. Transporter 1 Acknowledged of Receipt of Materials		Signature [Signature]		Year 23	
Printed/Typed Name [Signature]		Signature		Month 08	Day 29
18. Transporter 2 Acknowledgement of Receipt of Materials		Signature		Year 23	
Printed/Typed Name		Signature		Month	Day
19. Discrepancy Indication Space					
20. Facility Owner or Operator: Certification of receipt of non-hazardous materials covered by this Manifest except as noted in Item 19.					
Printed/Typed Name [Signature]		Signature [Signature]		Month 8	Day 29
				Year 23	

White - Return to Generator

Canary - Facility Copy

Pink - Transporter

Goldenrod - Generator Copy

Industrial-Rosemont  
13425 Courthouse Blvd.  
Rosemont, MN 55068



197 CARL BOLANDER & SONS CO.  
251 STARKEY STREET  
ST. PAUL MN 55107

SITE	TICKET	GRID		WEIGHMASTER	
002	00840593	11		BROOKE H	
DATE IN	DATE OUT	TIME IN	TIME OUT	VEHICLE	ROLL OFF
08/29/23	08/29/23	10:52	10:52	AT4-1606	23-0134
REFERENCE			ORIGIN		
23-0134			VIN: YTD3567_MN_6AXLES		

SCALE 3 GROSS WT 83200 LB Inbound Ticket  
STORED TARE WT 34520 LB  
NET WEIGHT 48680 LB

QTY.	UNIT	DESCRIPTION	RATE	EXTENSION	FEE	TOTAL
24.34	TON	SOIL TON				

This facility will only accept non-hazardous industrial  
recyclables or construction, and demolition waste.

We will not accept any loads containing any  
non-approved wastes or hazardous waste.651-438-1500

Generator: ST PAUL PORT AUTHORITY-HEIGHTS

Address: 2200 Larpenteur Ave E

City/State St Paul, MN 55109

Manifest: 1954454

SIGNATURE \_\_\_\_\_

NET AMOUNT

TENDERED

CHANGE

CHECK NO.

Industrial-Rosemont  
13425 Courthouse Blvd.  
Rosemont, MN 55068

197 CARL BOLANDER & SONS CO.  
251 STARKEY STREET  
ST. PAUL MN 55107

SITE	TICKET	GRID		WEIGHMASTER	
002	00840593	11		BROOKE H	
DATE IN	DATE OUT	TIME IN	TIME OUT	VEHICLE	ROLL OFF
08/29/23	08/29/23	10:52	10:52	AT4-1606	23-0134
REFERENCE			ORIGIN		
23-0134			VIN: YTD3567_MN_6AXLES		

SCALE 3 GROSS WT 83200 LB Inbound Ticket  
STORED TARE WT 34520 LB  
NET WEIGHT 48680 LB

QTY.	UNIT	DESCRIPTION	RATE	EXTENSION	FEE	TOTAL
24.34	TON	SOIL TON				

This facility will only accept non-hazardous industrial  
recyclables or construction, and demolition waste.

We will not accept any loads containing any  
non-approved wastes or hazardous waste.651-438-1500

Generator: ST PAUL PORT AUTHORITY-HEIGHTS

Address: 2200 Larpenteur Ave E

City/State St Paul, MN 55109

Manifest: 1954454

SIGNATURE \_\_\_\_\_

NET AMOUNT

TENDERED

CHANGE

CHECK NO.



# SKB Rosemount Industrial Waste Facility

1954454

Shipping Manifest		1. Generator's US EPA ID No. (if any)		2. Page 1 of page(s)	
3. Generator's Name and Facility Address St. Paul Port Authority 2200 Larpenteur Ave E, St. Paul, MN 55109		Mailing Address St. Paul Port Authority The Heights - Former Hillcrest 400 Wabasha St. N, Ste. #240, St. Paul, MN 55102 Fax (651) 223-5198			
4. Generator's Phone (651) 204-6241					
5. Transporter 1 Company Name <i>Akms</i>		Phone:			
6. Transporter 2 Company Name		Phone:			
7. Designated Facility Name and Site Address SKB Rosemount Industrial Waste Facility 13425 Courthouse Blvd. Rosemount, MN 55068		651-438-1500			
8. U.S. DOT Description (including Proper Shipping Name)		9. Containers		10. Total Quantity	11. Unit Wt/Vol
		No.	Type		
a. Non-Hazardous Industrial Waste (Mercury Contaminated Soil <10mg/kg) Job #23-6600 Jesse Wilcox					
b.					
c.					
d.					
13. Additional Descriptions for Materials Listed Above (indicate waste stream Approval # below) a. MI 23-0134 Mercury Contaminated Soil <10mg/kg b. MI c. MI d. MI		14. Special Handling Procedures for Wastes Listed Above			
15. Special Handling Instructions and Additional Information Emergency Contact:		SKB Use Only Load # Scale Wt. Tons/Yds.			
16. GENERATOR'S CERTIFICATION: I hereby declare that the contents of this consignment are fully and accurately described above by proper shipping name and are classified, packed, marked, and labeled, and are in all respects in proper condition for transport by highway according to applicable international and national government regulations.					
Printed/Typed Name Agent for St. Paul Port Authority		Signature <i>Rust H. Bratt</i>		Month 08	Day 28
17. Transporter 1 Acknowledged of Receipt of Materials		Signature <i>Abdoul Indjam</i>		Year 23	
Printed/Typed Name		Signature		Month 08	Day 29
18. Transporter 2 Acknowledgement of Receipt of Materials		Signature		Year 23	
Printed/Typed Name		Signature		Month	Day
19. Discrepancy Indication Space					
20. Facility Owner or Operator: Certification of receipt of non-hazardous materials covered by this Manifest except as noted in Item 19.					
Printed/Typed Name <i>BH</i>		Signature <i>ML</i>		Month 8	Day 19
				Year 23	

White - Return to Generator

Canary - Facility Copy

Pink - Transporter

Goldenrod - Generator Copy

Industrial-Rosemont  
13425 Courthouse Blvd.  
Rosemont, MN 55068

197 CARL BOLANDER & SONS CO.  
251 STARKEY STREET  
ST. PAUL MN 55107



SITE	TICKET	GRID		WEIGHMASTER	
002	00840598	11		SUE M	
DATE IN	DATE OUT	TIME IN	TIME OUT	VEHICLE	ROLL OFF
08/29/23	08/29/23	10:56	10:56	MJT39	23-0134
REFERENCE			ORIGIN		
23-0134			VIN: YBV3519_MN_5AXLES		

SCALE 1 GROSS WT 66540 LB  
STORED TARE WT 29640 LB  
NET WEIGHT 36900 LB

Inbound Ticket

QTY.	UNIT	DESCRIPTION	RATE	EXTENSION	FEE	TOTAL
18.45	TON	SOIL TON				

This facility will only accept non-hazardous industrial  
recyclables or construction, and demolition waste.

We will not accept any loads containing any  
non-approved wastes or hazardous waste.651-438-1500

Generator: ST PAUL PORT AUTHORITY-HEIGHTS

Address: 2200 Larpenteur Ave E

City/State: St Paul, MN 55109

Manifest: 1954279  
SKB-WCI4410

SIGNATURE \_\_\_\_\_

NET AMOUNT

TENDERED

CHANGE

CHECK NO.

Industrial-Rosemont  
13425 Courthouse Blvd.  
Rosemont, MN 55068

197 CARL BOLANDER & SONS CO.  
251 STARKEY STREET  
ST. PAUL MN 55107

SITE	TICKET	GRID		WEIGHMASTER	
002	00840598	11		SUE M	
DATE IN	DATE OUT	TIME IN	TIME OUT	VEHICLE	ROLL OFF
08/29/23	08/29/23	10:56	10:56	MJT39	23-0134
REFERENCE			ORIGIN		
23-0134			VIN: YBV3519_MN_5AXLES		

SCALE 1 GROSS WT 66540 LB  
STORED TARE WT 29640 LB  
NET WEIGHT 36900 LB

Inbound Ticket

QTY.	UNIT	DESCRIPTION	RATE	EXTENSION	FEE	TOTAL
18.45	TON	SOIL TON				

This facility will only accept non-hazardous industrial  
recyclables or construction, and demolition waste.

We will not accept any loads containing any  
non-approved wastes or hazardous waste.651-438-1500

Generator: ST PAUL PORT AUTHORITY-HEIGHTS

Address: 2200 Larpenteur Ave E

City/State: St Paul, MN 55109

Manifest: 1954279  
SKB-WCI4410

SIGNATURE \_\_\_\_\_

NET AMOUNT

TENDERED

CHANGE

CHECK NO.



# SKB Rosemount Industrial Waste Facility

1954279

Shipping Manifest		1. Generator's US EPA ID No. (if any)		2. Page 1 of page(s)	
3. Generator's Name and Facility Address St. Paul Port Authority 2200 Larpenetue Ave E, St. Paul, MN 55109		Mailing Address St. Paul Port Authority The Heights - Former Hillcrest 400 Wabasha St. N, Ste. #240, St. Paul, MN 55102 Fax (651) 223-5198			
4. Generator's Phone (651) 204-6241					
5. Transporter 1 Company Name <i>M&amp;J Trucking</i>		Phone:			
6. Transporter 2 Company Name		Phone:			
7. Designated Facility Name and Site Address SKB Rosemount Industrial Waste Facility 13425 Courthouse Blvd. Rosemount, MN 55068		651-438-1500			
8. U.S. DOT Description (including Proper Shipping Name)		9. Containers		10. Total Quantity	11. Unit Wt/Vol
		No.	Type		
a. Non-Hazardous Industrial Waste (Mercury Contaminated Soil <10mg/kg) Job #23-6600 Jesse Wilcox					
b.					
c.					
d.					
13. Additional Descriptions for Materials Listed Above (indicate waste stream Approval # below)		14. Special Handling Procedures for Wastes Listed Above			
a. MI 23-0134 Mercury Contaminated Soil <10mg/kg					
b. MI					
c. MI					
d. MI					
15. Special Handling Instructions and Additional Information Emergency Contact:		SKB Use Only Load # Scale Wt. Tons/Yds.			
16. GENERATOR'S CERTIFICATION: I hereby declare that the contents of this consignment are fully and accurately described above by proper shipping name and are classified, packed, marked, and labeled, and are in all respects in proper condition for transport by highway according to applicable international and national government regulations.					
Printed/Typed Name Agent for St. Paul Port Authority		Signature <i>[Signature]</i>		Month 08	Day 28
				Year 23	
17. Transporter 1 Acknowledged of Receipt of Materials					
Printed/Typed Name <i>Jeff Hendrickson</i>		Signature <i>[Signature]</i>		Month	Day
				Year	
18. Transporter 2 Acknowledgement of Receipt of Materials					
Printed/Typed Name		Signature		Month	Day
				Year	
19. Discrepancy Indication Space					
20. Facility Owner or Operator: Certification of receipt of non-hazardous materials covered by this Manifest except as noted in Item 19.					
Printed/Typed Name <i>[Signature]</i>		Signature <i>[Signature]</i>		Month 08	Day 29
				Year 23	

White - Return to Generator

Canary - Facility Copy

Pink - Transporter

Goldenrod - Generator Copy



Industrial-Rosemont  
13425 Courthouse Blvd.  
Rosemount, MN 55068

197 CARL BOLANDER & SONS CO.  
251 STARKEY STREET  
ST. PAUL MN 55107



SITE	TICKET	GRID		WEIGHMASTER	
002	00840604	11		BROOKE H	
DATE IN	DATE OUT	TIME IN	TIME OUT	VEHICLE	ROLL OFF
08/29/23	08/29/23	10:58	10:58	MJT41	23-0134
REFERENCE			ORIGIN		
23-0134			VIN: YBX5421_MN_6AXLES		

SCALE 3 GROSS WT 67780 LB Inbound Ticket  
STORED TARE WT 29420 LB  
NET WEIGHT 38360 LB

QTY.	UNIT	DESCRIPTION	RATE	EXTENSION	FEE	TOTAL
19.18	TON	SOIL TON				

This facility will only accept non-hazardous industrial  
recyclables or construction, and demolition waste.

We will not accept any loads containing any  
non-approved wastes or hazardous waste.651-438-1500

Generator: ST PAUL PORT AUTHORITY-HEIGHTS

Address: 2200 Larpenteur Ave E

City/State: St Paul, MN 55109

Manifest: 1954281

SIGNATURE \_\_\_\_\_

NET AMOUNT

TENDERED

CHANGE

CHECK NO.

Industrial-Rosemont  
13425 Courthouse Blvd.  
Rosemount, MN 55068

197 CARL BOLANDER & SONS CO.  
251 STARKEY STREET  
ST. PAUL MN 55107

SITE	TICKET	GRID		WEIGHMASTER	
002	00840604	11		BROOKE H	
DATE IN	DATE OUT	TIME IN	TIME OUT	VEHICLE	ROLL OFF
08/29/23	08/29/23	10:58	10:58	MJT41	23-0134
REFERENCE			ORIGIN		
23-0134			VIN: YBX5421_MN_6AXLES		

SCALE 3 GROSS WT 67780 LB Inbound Ticket  
STORED TARE WT 29420 LB  
NET WEIGHT 38360 LB

QTY.	UNIT	DESCRIPTION	RATE	EXTENSION	FEE	TOTAL
19.18	TON	SOIL TON				

This facility will only accept non-hazardous industrial  
recyclables or construction, and demolition waste.

We will not accept any loads containing any  
non-approved wastes or hazardous waste.651-438-1500

Generator: ST PAUL PORT AUTHORITY-HEIGHTS

Address: 2200 Larpenteur Ave E

City/State: St Paul, MN 55109

Manifest: 1954281

SIGNATURE \_\_\_\_\_

NET AMOUNT

TENDERED

CHANGE

CHECK NO.



# SKB Rosemount Industrial Waste Facility

1954281

Shipping Manifest		1. Generator's US EPA ID No. (if any)		2. Page 1 of page(s)	
3. Generator's Name and Facility Address St. Paul Port Authority 2200 Larpeur Ave E, St. Paul, MN 55109		Mailing Address St. Paul Port Authority The Heights - Former Hillcrest 400 Wabasha St. N, Ste. #240, St. Paul, MN 55102 Fax (651) 223-5198			
4. Generator's Phone (651) 204-6241					
5. Transporter 1 Company Name		Phone:			
6. Transporter 2 Company Name		Phone:			
7. Designated Facility Name and Site Address		SKB Rosemount Industrial Waste Facility 13425 Courthouse Blvd. Rosemount, MN 55068 651-438-1500			
8. U.S. DOT Description (including Proper Shipping Name)		9. Containers		10. Total Quantity	11. Unit Wt/Vol
		No.	Type		
a. Non-Hazardous Industrial Waste (Mercury Contaminated Soil <10mg/kg) Job #23-6600 Jesse Wilcox					
b.					
c.					
d.					
13. Additional Descriptions for Materials Listed Above (indicate waste stream Approval # below)		14. Special Handling Procedures for Wastes Listed Above			
a. MI 23-0134 Mercury Contaminated Soil <10mg/kg					
b. MI					
c. MI					
d. MI					
15. Special Handling Instructions and Additional Information		SKB Use Only			
Emergency Contact:		Load #			
		Scale Wt.			
		Tons/Yds.			
16. GENERATOR'S CERTIFICATION: I hereby declare that the contents of this consignment are fully and accurately described above by proper shipping name and are classified, packed, marked, and labeled, and are in all respects in proper condition for transport by highway according to applicable international and national government regulations.					
Printed/Typed Name Agent for St. Paul Port Authority		Signature <i>[Signature]</i>		Month 08	Day 28
				Year 23	
17. Transporter 1 Acknowledged Receipt of Materials					
Printed/Typed Name		Signature <i>[Signature]</i>		Month 8	Day 27
				Year 23	
18. Transporter 2 Acknowledgement of Receipt of Materials					
Printed/Typed Name		Signature		Month	Day
				Year	
19. Discrepancy Indication Space					
20. Facility Owner or Operator: Certification of receipt of non-hazardous materials covered by this Manifest except as noted in Item 19.					
Printed/Typed Name <i>[Signature]</i>		Signature <i>[Signature]</i>		Month 8	Day 29
				Year 23	

White - Return to Generator

Canary - Facility Copy

Pink - Transporter

Goldenrod - Generator Copy

Industrial-Rosemont  
13425 Courthouse Blvd.  
Rosemont, MN 55068

197 CARL BOLANDER & SONS CO.  
251 STARKEY STREET  
ST. PAUL MN 55107



SITE	TICKET	GRID		WEIGHMASTER	
002	00840606	11		DAVID	
DATE IN	DATE OUT	TIME IN	TIME OUT	VEHICLE	ROLL OFF
08/29/23	08/29/23	11:00	11:00	ITL8-1501	23-0134
REFERENCE			ORIGIN		
23-0134			VIN: YTC2161_MN_6AXLES		

SCALE 2 GROSS WT 78360 LB  
STORED TARE WT 30700 LB  
NET WEIGHT 47660 LB

Inbound Ticket

QTY.	UNIT	DESCRIPTION	RATE	EXTENSION	FEE	TOTAL
23.83	TON	SOIL TON				

This facility will only accept non-hazardous industrial recyclables or construction, and demolition waste. We will not accept any loads containing any non-approved wastes or hazardous waste.651-438-1500  
Generator: ST PAUL PORT AUTHORITY-HEIGHTS  
Address: 2200 Larpenteur Ave E  
City/State St Paul, MN 55109  
Manifest: 1954453  
SKB-WCI 4410

SIGNATURE \_\_\_\_\_

NET AMOUNT

TENDERED

CHANGE

CHECK NO.

Industrial-Rosemont  
13425 Courthouse Blvd.  
Rosemont, MN 55068

197 CARL BOLANDER & SONS CO.  
251 STARKEY STREET  
ST. PAUL MN 55107

SITE	TICKET	GRID		WEIGHMASTER	
002	00840606	11		DAVID	
DATE IN	DATE OUT	TIME IN	TIME OUT	VEHICLE	ROLL OFF
08/29/23	08/29/23	11:00	11:00	ITL8-1501	23-0134
REFERENCE			ORIGIN		
23-0134			VIN: YTC2161_MN_6AXLES		

SCALE 2 GROSS WT 78360 LB  
STORED TARE WT 30700 LB  
NET WEIGHT 47660 LB

Inbound Ticket

QTY.	UNIT	DESCRIPTION	RATE	EXTENSION	FEE	TOTAL
23.83	TON	SOIL TON				

This facility will only accept non-hazardous industrial recyclables or construction, and demolition waste. We will not accept any loads containing any non-approved wastes or hazardous waste.651-438-1500  
Generator: ST PAUL PORT AUTHORITY-HEIGHTS  
Address: 2200 Larpenteur Ave E  
City/State St Paul, MN 55109  
Manifest: 1954453  
SKB-WCI 4410

SIGNATURE \_\_\_\_\_

NET AMOUNT

TENDERED

CHANGE

CHECK NO.



# SKB Rosemount Industrial Waste Facility

1954453

Shipping Manifest		1. Generator's US EPA ID No. (if any)		2. Page 1 of page(s)	
3. Generator's Name and Facility Address St. Paul Port Authority 2200 Larpeur Ave E, St. Paul, MN 55109		Mailing Address St. Paul Port Authority The Heights - Former Hillcrest 400 Wabasha St. N, Ste. #240, St. Paul, MN 55102 Fax (651) 223-5198			
4. Generator's Phone (651) 204-6241					
5. Transporter 1 Company Name		Phone:			
6. Transporter 2 Company Name		Phone:			
7. Designated Facility Name and Site Address		SKB Rosemount Industrial Waste Facility 13425 Courthouse Blvd. Rosemount, MN 55068 651-438-1500			
8. U.S. DOT Description (Including Proper Shipping Name)		9. Containers		10. Total Quantity	11. Unit Wt/Vol
		No.	Type		
a. Non-Hazardous Industrial Waste (Mercury Contaminated Soil <10mg/kg) Job #23-6600 Jesse Wilcox					
b.					
c.					
d.					
13. Additional Descriptions for Materials Listed Above (indicate waste stream Approval # below)		14. Special Handling Procedures for Wastes Listed Above			
a. MI 23-0134 Mercury Contaminated Soil <10mg/kg					
b. MI					
c. MI					
d. MI					
15. Special Handling Instructions and Additional Information		SKB Use Only			
Emergency Contact:		Load # _____ Scale Wt. _____ Tons/Yds. _____			
16. GENERATOR'S CERTIFICATION: I hereby declare that the contents of this consignment are fully and accurately described above by proper shipping name and are classified, packed, marked, and labeled, and are in all respects in proper condition for transport by highway according to applicable international and national government regulations.					
Printed/Typed Name Agent for St. Paul Port Authority		Signature		Month	Day
				08	28
17. Transporter 1 Acknowledged of Receipt of Materials		Signature		Month	Day
				08	29
18. Transporter 2 Acknowledgement of Receipt of Materials		Signature		Month	Day
19. Discrepancy Indication Space					
20. Facility Owner or Operator: Certification of receipt of non-hazardous materials covered by this Manifest except as noted in Item 19.					
Printed/Typed Name		Signature		Month	Day
Dave		Dave		08	29

White - Return to Generator

Canary - Facility Copy

Pink - Transporter

Goldenrod - Generator Copy

Industrial-Rosemont  
13425 Courthouse Blvd.  
Rosemont, MN 55068

197 CARL BOLANDER & SONS CO.  
251 STARKEY STREET  
ST. PAUL MN 55107



SITE	TICKET	GRID		WEIGHMASTER	
002	00840608	11		BROOKE H	
DATE IN	DATE OUT	TIME IN	TIME OUT	VEHICLE	ROLL OFF
08/29/23	08/29/23	11:02	11:02	RRT98-1406	23-0134
REFERENCE			ORIGIN		
23-0134			VIN: YTE2560_MN_5AXLES		

SCALE 3 GROSS WT 79400 LB Inbound Ticket  
STORED TARE WT 34000 LB  
NET WEIGHT 45400 LB

QTY.	UNIT	DESCRIPTION	RATE	EXTENSION	FEE	TOTAL
22.70	TON	SOIL TON				

This facility will only accept non-hazardous industrial  
recyclables or construction, and demolition waste.

We will not accept any loads containing any  
non-approved wastes or hazardous waste.651-438-1500

Generator: ST PAUL PORT AUTHORITY-HEIGHTS

Address: 2200 Larpenteur Ave E

City/State: St Paul, MN 55109

Manifest: 1954458

SKB-WCI4410

SIGNATURE \_\_\_\_\_

NET AMOUNT

TENDERED

CHANGE

CHECK NO.

Industrial-Rosemont  
13425 Courthouse Blvd.  
Rosemont, MN 55068

197 CARL BOLANDER & SONS CO.  
251 STARKEY STREET  
ST. PAUL MN 55107

SITE	TICKET	GRID		WEIGHMASTER	
002	00840608	11		BROOKE H	
DATE IN	DATE OUT	TIME IN	TIME OUT	VEHICLE	ROLL OFF
08/29/23	08/29/23	11:02	11:02	RRT98-1406	23-0134
REFERENCE			ORIGIN		
23-0134			VIN: YTE2560_MN_5AXLES		

SCALE 3 GROSS WT 79400 LB Inbound Ticket  
STORED TARE WT 34000 LB  
NET WEIGHT 45400 LB

QTY.	UNIT	DESCRIPTION	RATE	EXTENSION	FEE	TOTAL
22.70	TON	SOIL TON				

This facility will only accept non-hazardous industrial  
recyclables or construction, and demolition waste.

We will not accept any loads containing any  
non-approved wastes or hazardous waste.651-438-1500

Generator: ST PAUL PORT AUTHORITY-HEIGHTS

Address: 2200 Larpenteur Ave E

City/State: St Paul, MN 55109

Manifest: 1954458

SKB-WCI4410

SIGNATURE \_\_\_\_\_

NET AMOUNT

TENDERED

CHANGE

CHECK NO.



# SKB Rosemount Industrial Waste Facility

1954458

Shipping Manifest		1. Generator's US EPA ID No. (if any)		2. Page 1 of page(s)	
3. Generator's Name and Facility Address St. Paul Port Authority 2200 Larpeur Ave E, St. Paul, MN 55109		Mailing Address St. Paul Port Authority The Heights - Former Hillcrest 400 Wabasha St. N, Ste. #240, St. Paul, MN 55102 Fax (651) 223-5198			
4. Generator's Phone (651) 204-6241					
5. Transporter 1 Company Name <i>RoadRun Trucking</i>		Phone:			
6. Transporter 2 Company Name		Phone:			
7. Designated Facility Name and Site Address SKB Rosemount Industrial Waste Facility 13425 Courthouse Blvd. Rosemount, MN 55068		651-438-1500			
8. U.S. DOT Description (including Proper Shipping Name)		9. Containers No. Type		10. Total Quantity	11. Unit Wt/Vol
a. Non-Hazardous Industrial Waste (Mercury Contaminated Soil <10mg/kg) Job #23-6600 Jesse Wilcox					
b.					
c.					
d.					
13. Additional Descriptions for Materials Listed Above (indicate waste stream Approval # below) a. MI 23-0134 Mercury Contaminated Soil <10mg/kg b. MI c. MI d. MI		14. Special Handling Procedures for Wastes Listed Above			
15. Special Handling Instructions and Additional Information Emergency Contact:		SKB Use Only Load # Scale Wt. Tons/Yds.			
16. GENERATOR'S CERTIFICATION: I hereby declare that the contents of this consignment are fully and accurately described above by proper shipping name and are classified, packed, marked, and labeled, and are in all respects in proper condition for transport by highway according to applicable international and national government regulations.					
Printed/Typed Name Agent for St. Paul Port Authority		Signature <i>Pat H. Buehl</i>		Month Day Year 08 28 23	
17. Transporter 1 Acknowledged Receipt of Materials		Printed/Typed Name <i>Kari Dziurys</i>		Signature <i>Kari Dziurys</i>	
18. Transporter 2 Acknowledgement of Receipt of Materials		Printed/Typed Name		Signature	
19. Discrepancy Indication Space					
20. Facility Owner or Operator: Certification of receipt of non-hazardous materials covered by this Manifest except as noted in Item 19.					
Printed/Typed Name <i>Brooke H.</i>		Signature <i>Brooke H.</i>		Month Day Year 8 29 23	

White - Return to Generator

Pink - Transporter

Canary - Facility Copy

Goldenrod - Generator Copy

Industrial-Rosemont  
13425 Courthouse Blvd.  
Rosemount, MN 55068

197 CARL BOLANDER & SONS CO.  
251 STARKEY STREET  
ST. PAUL MN 55107



SITE	TICKET	GRID		WEIGHMASTER	
002	00840609	11		SUE M	
DATE IN	DATE OUT	TIME IN	TIME OUT	VEHICLE	ROLL OFF
08/29/23	08/29/23	11:02	11:02	TWITCH88	23-0134
REFERENCE			ORIGIN		
23-0134			VIN: YCB6777_MN_5AXLE		

SCALE 1 GROSS WT 72300 LB  
STORED TARE WT 29880 LB  
NET WEIGHT 42420 LB

Inbound Ticket

QTY.	UNIT	DESCRIPTION	RATE	EXTENSION	FEE	TOTAL
21.21	TON	SOIL TON				

This facility will only accept non-hazardous industrial  
recyclables or construction, and demolition waste.

We will not accept any loads containing any  
non-approved wastes or hazardous waste.651-438-1500

Generator: ST PAUL PORT AUTHORITY-HEIGHTS

Address: 2200 Larpenteur Ave E

City/State: St Paul, MN 55109

Manifest: 1954278

SKB-WC14410

SIGNATURE \_\_\_\_\_

NET AMOUNT

TENDERED

CHANGE

CHECK NO.

Industrial-Rosemont  
13425 Courthouse Blvd.  
Rosemount, MN 55068

197 CARL BOLANDER & SONS CO.  
251 STARKEY STREET  
ST. PAUL MN 55107

SITE	TICKET	GRID		WEIGHMASTER	
002	00840609	11		SUE M	
DATE IN	DATE OUT	TIME IN	TIME OUT	VEHICLE	ROLL OFF
08/29/23	08/29/23	11:02	11:02	TWITCH88	23-0134
REFERENCE			ORIGIN		
23-0134			VIN: YCB6777_MN_5AXLE		

SCALE 1 GROSS WT 72300 LB  
STORED TARE WT 29880 LB  
NET WEIGHT 42420 LB

Inbound Ticket

QTY.	UNIT	DESCRIPTION	RATE	EXTENSION	FEE	TOTAL
21.21	TON	SOIL TON				

This facility will only accept non-hazardous industrial  
recyclables or construction, and demolition waste.

We will not accept any loads containing any  
non-approved wastes or hazardous waste.651-438-1500

Generator: ST PAUL PORT AUTHORITY-HEIGHTS

Address: 2200 Larpenteur Ave E

City/State: St Paul, MN 55109

Manifest: 1954278

SKB-WC14410

SIGNATURE \_\_\_\_\_

NET AMOUNT

TENDERED

CHANGE

CHECK NO.



# SKB Rosemount Industrial Waste Facility

1954278

Shipping Manifest		1. Generator's US EPA ID No. (if any)		2. Page 1 of page(s)	
3. Generator's Name and Facility Address St. Paul Port Authority 2200 Larpenteur Ave E, St. Paul, MN 55109		Mailing Address St. Paul Port Authority The Heights - Former Hillcrest 400 Wabasha St. N, Ste. #240, St. Paul, MN 55102 Fax (651) 223-5198			
4. Generator's Phone (651) 204-6241		Phone: 651 809571			
5. Transporter 1 Company Name <i>Twich Trucking</i>		Phone:			
6. Transporter 2 Company Name		Phone:			
7. Designated Facility Name and Site Address SKB Rosemount Industrial Waste Facility 13425 Courthouse Blvd. Rosemount, MN 55068		651-438-1500			
8. U.S. DOT Description (Including Proper Shipping Name)		9. Containers No. Type		10. Total Quantity	11. Unit Wt/Vol
a. Non-Hazardous Industrial Waste (Mercury Contaminated Soil <10mg/kg) Job #23-6600 Jesse Wilcox					
b.					
c.					
d.					
13. Additional Descriptions for Materials Listed Above (indicate waste stream Approval # below) a. MI 23-0134 Mercury Contaminated Soil <10mg/kg b. MI c. MI d. MI		14. Special Handling Procedures for Wastes Listed Above			
15. Special Handling Instructions and Additional Information Emergency Contact:		SKB Use Only Load # Scale Wt. Tons/Yds.			
16. GENERATOR'S CERTIFICATION: I hereby declare that the contents of this consignment are fully and accurately described above by proper shipping name and are classified, packed, marked, and labeled, and are in all respects in proper condition for transport by highway according to applicable international and national government regulations.					
Printed/Typed Name Agent for St. Paul Port Authority		Signature <i>Pat H. Bratt</i>		Month Day Year 08 28 23	
17. Transporter 1 Acknowledged Receipt of Materials		Signature <i>[Signature]</i>		Month Day Year 08 29 23	
18. Transporter 2 Acknowledgement of Receipt of Materials		Signature		Month Day Year	
19. Discrepancy Indication Space					
20. Facility Owner or Operator: Certification of receipt of non-hazardous materials covered by this Manifest except as noted in Item 19.					
Printed/Typed Name <i>SN</i>		Signature <i>SN</i>		Month Day Year 08 29 23	

White - Return to Generator

Canary - Facility Copy

Pink - Transporter

Goldenrod - Generator Copy



Industrial-Rosemont  
13425 Courthouse Blvd.  
Rosemount, MN 55068

197 CARL BOLANDER & SONS CO.  
251 STARKEY STREET  
ST. PAUL MN 55107



SITE	TICKET	GRID		WEIGHMASTER	
002	00840613	11		DAVID	
DATE IN	DATE OUT	TIME IN	TIME OUT	VEHICLE	ROLL OFF
08/29/23	08/29/23	11:05	11:05	MJT40	23-0134
REFERENCE			ORIGIN		
23-0134			VIN: YBW2259_MN_6AXLES		

SCALE 2 GROSS WT 66280 LB  
STORED TARE WT 29340 LB  
NET WEIGHT 36940 LB

Inbound Ticket

QTY.	UNIT	DESCRIPTION	RATE	EXTENSION	FEE	TOTAL
18.47	TON	SOIL TON				

This facility will only accept non-hazardous industrial  
recyclables or construction, and demolition waste.

We will not accept any loads containing any  
non-approved wastes or hazardous waste.651-438-1500

Generator: ST PAUL PORT AUTHORITY-HEIGHTS

Address: 2200 Larpenteur Ave E

City/State: St Paul, MN 55109

Manifest: 1954280

SKB-WCI 4410

SIGNATURE \_\_\_\_\_

NET AMOUNT

TENDERED

CHANGE

CHECK NO.

Industrial-Rosemont  
13425 Courthouse Blvd.  
Rosemount, MN 55068

197 CARL BOLANDER & SONS CO.  
251 STARKEY STREET  
ST. PAUL MN 55107

SITE	TICKET	GRID		WEIGHMASTER	
002	00840613	11		DAVID	
DATE IN	DATE OUT	TIME IN	TIME OUT	VEHICLE	ROLL OFF
08/29/23	08/29/23	11:05	11:05	MJT40	23-0134
REFERENCE			ORIGIN		
23-0134			VIN: YBW2259_MN_6AXLES		

SCALE 2 GROSS WT 66280 LB  
STORED TARE WT 29340 LB  
NET WEIGHT 36940 LB

Inbound Ticket

QTY.	UNIT	DESCRIPTION	RATE	EXTENSION	FEE	TOTAL
18.47	TON	SOIL TON				

This facility will only accept non-hazardous industrial  
recyclables or construction, and demolition waste.

We will not accept any loads containing any  
non-approved wastes or hazardous waste.651-438-1500

Generator: ST PAUL PORT AUTHORITY-HEIGHTS

Address: 2200 Larpenteur Ave E

City/State: St Paul, MN 55109

Manifest: 1954280

SKB-WCI 4410

SIGNATURE \_\_\_\_\_

NET AMOUNT

TENDERED

CHANGE

CHECK NO.



# SKB Rosemount Industrial Waste Facility

1954280

Shipping Manifest		1. Generator's US EPA ID No. (if any)		2. Page 1 of page(s)	
3. Generator's Name and Facility Address St. Paul Port Authority 2200 Larpeur Ave E, St. Paul, MN 55109		Mailing Address St. Paul Port Authority The Heights - Former Hillcrest 400 Wabasha St. N, Ste. #240, St. Paul, MN 55102 Fax (651) 223-5198			
4. Generator's Phone (651) 204-6241					
5. Transporter 1 Company Name		Phone:			
6. Transporter 2 Company Name		Phone:			
7. Designated Facility Name and Site Address		SKB Rosemount Industrial Waste Facility 13425 Courthouse Blvd. Rosemount, MN 55068 651-438-1500			
8. U.S. DOT Description (including Proper Shipping Name)		9. Containers		10. Total Quantity	11. Unit Wt/Vol
		No.	Type		
a. Non-Hazardous Industrial Waste (Mercury Contaminated Soil <10mg/kg) Job #23-6600 Jesse Wilcox					
b.					
c.					
d.					
13. Additional Descriptions for Materials Listed Above (indicate waste stream Approval # below)		14. Special Handling Procedures for Wastes Listed Above			
a. MI 23-0134 Mercury Contaminated Soil <10mg/kg					
b. MI					
c. MI					
d. MI					
15. Special Handling Instructions and Additional Information		SKB Use Only			
Emergency Contact:		Load # _____ Scale Wt. _____ Tons/Yds. _____			
16. GENERATOR'S CERTIFICATION: I hereby declare that the contents of this consignment are fully and accurately described above by proper shipping name and are classified, packed, marked, and labeled, and are in all respects in proper condition for transport by highway according to applicable international and national government regulations.					
Printed/Typed Name Agent for St. Paul Port Authority		Signature <i>[Signature]</i>		Month 10	Day 28
				Year 23	
17. Transporter 1 Acknowledged of Receipt of Materials					
Printed/Typed Name <i>[Signature]</i>		Signature <i>[Signature]</i>		Month 10	Day 29
				Year 23	
18. Transporter 2 Acknowledgement of Receipt of Materials					
Printed/Typed Name		Signature		Month	Day
19. Discrepancy Indication Space					
20. Facility Owner or Operator: Certification of receipt of non-hazardous materials covered by this Manifest except as noted in Item 19.					
Printed/Typed Name <i>[Signature]</i>		Signature <i>[Signature]</i>		Month 10	Day 29
				Year 23	

White - Return to Generator

Canary - Facility Copy

Pink - Transporter

Goldenrod - Generator Copy

Industrial-Rosemont  
13425 Courthouse Blvd.  
Rosemount, MN 55068

197 CARL BOLANDER & SONS CO.  
251 STARKEY STREET  
ST. PAUL MN 55107



SITE	TICKET	GRID		WEIGHMASTER	
002	00840616	11		Lisa Dean	
DATE IN	DATE OUT	TIME IN	TIME OUT	VEHICLE	ROLL OFF
08/29/23	08/29/23	11:06	11:06	SYL8329-02	23-0134
REFERENCE			ORIGIN		
23-0134			VIN: YTE6303_MN_6AXELS		

SCALE 4 GROSS WT 79000 LB Inbound Ticket  
STORED TARE WT 36220 LB  
NET WEIGHT 42780 LB

QTY.	UNIT	DESCRIPTION	RATE	EXTENSION	FEE	TOTAL
21.39	TON	SOIL TON				

This facility will only accept non-hazardous industrial  
recyclables or construction, and demolition waste.

We will not accept any loads containing any  
non-approved wastes or hazardous waste.651-438-1500

Generator: ST PAUL PORT AUTHORITY-HEIGHTS

Address: 2200 Larpenteur Ave E

City/State: St Paul, MN 55109

Manifest: 1954461

SKB-RMT 1022

SIGNATURE \_\_\_\_\_

NET AMOUNT

TENDERED

CHANGE

CHECK NO.

Industrial-Rosemont  
13425 Courthouse Blvd.  
Rosemount, MN 55068

197 CARL BOLANDER & SONS CO.  
251 STARKEY STREET  
ST. PAUL MN 55107

SITE	TICKET	GRID		WEIGHMASTER	
002	00840616	11		Lisa Dean	
DATE IN	DATE OUT	TIME IN	TIME OUT	VEHICLE	ROLL OFF
08/29/23	08/29/23	11:06	11:06	SYL8329-02	23-0134
REFERENCE			ORIGIN		
23-0134			VIN: YTE6303_MN_6AXELS		

SCALE 4 GROSS WT 79000 LB Inbound Ticket  
STORED TARE WT 36220 LB  
NET WEIGHT 42780 LB

QTY.	UNIT	DESCRIPTION	RATE	EXTENSION	FEE	TOTAL
21.39	TON	SOIL TON				

This facility will only accept non-hazardous industrial  
recyclables or construction, and demolition waste.

We will not accept any loads containing any  
non-approved wastes or hazardous waste.651-438-1500

Generator: ST PAUL PORT AUTHORITY-HEIGHTS

Address: 2200 Larpenteur Ave E

City/State: St Paul, MN 55109

Manifest: 1954461

SKB-RMT 1022

SIGNATURE \_\_\_\_\_

NET AMOUNT

TENDERED

CHANGE

CHECK NO.



# SKB Rosemount Industrial Waste Facility

1954461

Shipping Manifest		1. Generator's US EPA ID No. (If any)		2. Page 1 of page(s)	
3. Generator's Name and Facility Address St. Paul Port Authority 2200 Larpenteur Ave E, St. Paul, MN 55109		Mailing Address St. Paul Port Authority The Heights - Former Hillcrest 400 Wabasha St. N, Ste. #240, St. Paul, MN 55102 Fax (651) 223-5198			
4. Generator's Phone (651) 204-6241					
5. Transporter 1 Company Name <b>Syl Tracking</b>		Phone:			
6. Transporter 2 Company Name		Phone:			
7. Designated Facility Name and Site Address SKB Rosemount Industrial Waste Facility 13425 Courthouse Blvd. Rosemount, MN 55068		651-438-1500			
8. U.S. DOT Description (including Proper Shipping Name)		9. Containers		10. Total Quantity	11. Unit Wt/Vol
		No.	Type		
a. Non-Hazardous Industrial Waste (Mercury Contaminated Soil <10mg/kg) Job #23-6600 Jesse Wilcox					
b.					
c.					
d.					
13. Additional Descriptions for Materials Listed Above (indicate waste stream Approval # below) a. MI 23-0134 Mercury Contaminated Soil <10mg/kg b. MI c. MI d. MI		14. Special Handling Procedures for Wastes Listed Above			
15. Special Handling Instructions and Additional Information Emergency Contact:		SKB Use Only Load # Scale Wt. Tons/Yds.			
16. GENERATOR'S CERTIFICATION: I hereby declare that the contents of this consignment are fully and accurately described above by proper shipping name and are classified, packed, marked, and labeled, and are in all respects in proper condition for transport by highway according to applicable international and national government regulations.					
Printed/Typed Name Agent for St. Paul Port Authority		Signature <i>[Signature]</i>		Month 10	Day 28
17. Transporter 1 Acknowledged Receipt of Materials		Signature <i>[Signature]</i>		Year 2013	
Printed/Typed Name <i>Abdullah</i>		Signature <i>[Signature]</i>		Month 10	Day 29
18. Transporter 2 Acknowledgement of Receipt of Materials		Signature		Year 2013	
Printed/Typed Name		Signature		Month	Day
19. Discrepancy Indication Space					
20. Facility Owner or Operator: Certification of receipt of non-hazardous materials covered by this Manifest except as noted in Item 19.					
Printed/Typed Name		Signature <i>[Signature]</i>		Month 10	Day 29
				Year 2013	

White - Return to Generator

Canary - Facility Copy

Pink - Transporter

Goldenrod - Generator Copy

Industrial-Rosemont  
13425 Courthouse Blvd.  
Rosemount, MN 55068

197 CARL BOLANDER & SONS CO.  
251 STARKEY STREET  
ST. PAUL MN 55107



SITE	TICKET	GRID		WEIGHMASTER	
002	00840619	11		SUE M	
DATE IN	DATE OUT	TIME IN	TIME OUT	VEHICLE	ROLL OFF
08/29/23	08/29/23	11:08	11:08	MJT51	23-0134
REFERENCE			ORIGIN		
23-0134			VIN: YCA5224_MN_6AXLES		

SCALE 1 GROSS WT 64920 LB Inbound Ticket  
STORED TARE WT 30800 LB  
NET WEIGHT 34120 LB

QTY.	UNIT	DESCRIPTION	RATE	EXTENSION	FEE	TOTAL
17.06	TON	SOIL TON				

This facility will only accept non-hazardous industrial  
recyclables or construction, and demolition waste.  
We will not accept any loads containing any  
non-approved wastes or hazardous waste.651-438-1500  
Generator: ST PAUL PORT AUTHORITY-HEIGHTS  
Address: 2200 Larpenteur Ave E  
City/State St Paul, MN 55109  
Manifest: 1954282

SKB-WC14410

SIGNATURE \_\_\_\_\_

NET AMOUNT
TENDERED
CHANGE
CHECK NO.

Industrial-Rosemont  
13425 Courthouse Blvd.  
Rosemount, MN 55068

197 CARL BOLANDER & SONS CO.  
251 STARKEY STREET  
ST. PAUL MN 55107

SITE	TICKET	GRID		WEIGHMASTER	
002	00840619	11		SUE M	
DATE IN	DATE OUT	TIME IN	TIME OUT	VEHICLE	ROLL OFF
08/29/23	08/29/23	11:08	11:08	MJT51	23-0134
REFERENCE			ORIGIN		
23-0134			VIN: YCA5224_MN_6AXLES		

SCALE 1 GROSS WT 64920 LB Inbound Ticket  
STORED TARE WT 30800 LB  
NET WEIGHT 34120 LB

QTY.	UNIT	DESCRIPTION	RATE	EXTENSION	FEE	TOTAL
17.06	TON	SOIL TON				

This facility will only accept non-hazardous industrial  
recyclables or construction, and demolition waste.  
We will not accept any loads containing any  
non-approved wastes or hazardous waste.651-438-1500  
Generator: ST PAUL PORT AUTHORITY-HEIGHTS  
Address: 2200 Larpenteur Ave E  
City/State St Paul, MN 55109  
Manifest: 1954282

SKB-WC14410

SIGNATURE \_\_\_\_\_

NET AMOUNT
TENDERED
CHANGE
CHECK NO.



# SKB Rosemount Industrial Waste Facility

1954282

Shipping Manifest		1. Generator's US EPA ID No. (if any)		2. Page 1 of page(s)	
3. Generator's Name and Facility Address St. Paul Port Authority 2200 Larpenteur Ave E, St. Paul, MN 55109		Mailing Address St. Paul Port Authority The Heights - Former Hillcrest 400 Wabasha St. N, Ste. #240, St. Paul, MN 55102 Fax (651) 223-5198			
4. Generator's Phone (651) 204-6241					
5. Transporter 1 Company Name		Phone:			
6. Transporter 2 Company Name		Phone:			
7. Designated Facility Name and Site Address		SKB Rosemount Industrial Waste Facility 13425 Courthouse Blvd. Rosemount, MN 55068 651-438-1500			
8. U.S. DOT Description (including Proper Shipping Name)		9. Containers		10. Total Quantity	11. Unit Wt/Vol
		No.	Type		
a. Non-Hazardous Industrial Waste (Mercury Contaminated Soil <10mg/kg) Job #23-6600 Jesse Wilcox					
b.					
c.					
d.					
13. Additional Descriptions for Materials Listed Above (indicate waste stream Approval # below)		14. Special Handling Procedures for Wastes Listed Above			
a. MI 23-0134 Mercury Contaminated Soil <10mg/kg					
b. MI					
c. MI					
d. MI					
15. Special Handling Instructions and Additional Information		SKB Use Only			
Emergency Contact:		Load # _____ Scale Wt. _____ Tons/Yds. _____			
16. GENERATOR'S CERTIFICATION: I hereby declare that the contents of this consignment are fully and accurately described above by proper shipping name and are classified, packed, marked, and labeled, and are in all respects in proper condition for transport by highway according to applicable international and national government regulations.					
Printed/Typed Name Agent for St. Paul Port Authority		Signature		Month	Day
				08	28
17. Transporter 1 Acknowledged Receipt of Materials		Signature		Month	Day
				08	29
18. Transporter 2 Acknowledged Receipt of Materials		Signature		Month	Day
19. Discrepancy Indication Space					
20. Facility Owner or Operator: Certification of receipt of non-hazardous materials covered by this Manifest except as noted in Item 19.					
Printed/Typed Name		Signature		Month	Day
				8	29

White - Return to Generator

Canary - Facility Copy

Pink - Transporter

Goldenrod - Generator Copy

Industrial-Rosemont  
13425 Courthouse Blvd.  
Rosemount, MN 55068

197 CARL BOLANDER & SONS CO.  
251 STARKEY STREET  
ST. PAUL MN 55107



SITE	TICKET	GRID		WEIGHMASTER	
002	00840622	11		BROOKE H	
DATE IN	DATE OUT	TIME IN	TIME OUT	VEHICLE	ROLL OFF
08/29/23	08/29/23	11:10	11:10	WDH41-118	23-0134
REFERENCE			ORIGIN		
23-0134			VIN: YTD8943_MN_6AXLES-4		

SCALE 3 GROSS WT 79520 LB Inbound Ticket

STORED TARE WT 35480 LB

NET WEIGHT 44040 LB

QTY.	UNIT	DESCRIPTION	RATE	EXTENSION	FEE	TOTAL
22.02	TON	SOIL TON				

This facility will only accept non-hazardous industrial  
recyclables or construction, and demolition waste.

We will not accept any loads containing any  
non-approved wastes or hazardous waste.651-438-1500

Generator: ST PAUL PORT AUTHORITY-HEIGHTS

Address: 2200 Larpenteur Ave E

City/State: St Paul, MN 55109

Manifest: 1954459

SIGNATURE \_\_\_\_\_

NET AMOUNT

TENDERED

CHANGE

CHECK NO.

Industrial-Rosemont  
13425 Courthouse Blvd.  
Rosemount, MN 55068

197 CARL BOLANDER & SONS CO.  
251 STARKEY STREET  
ST. PAUL MN 55107

SITE	TICKET	GRID		WEIGHMASTER	
002	00840622	11		BROOKE H	
DATE IN	DATE OUT	TIME IN	TIME OUT	VEHICLE	ROLL OFF
08/29/23	08/29/23	11:10	11:10	WDH41-118	23-0134
REFERENCE			ORIGIN		
23-0134			VIN: YTD8943_MN_6AXLES-4		

SCALE 3 GROSS WT 79520 LB Inbound Ticket

STORED TARE WT 35480 LB

NET WEIGHT 44040 LB

QTY.	UNIT	DESCRIPTION	RATE	EXTENSION	FEE	TOTAL
22.02	TON	SOIL TON				

This facility will only accept non-hazardous industrial  
recyclables or construction, and demolition waste.

We will not accept any loads containing any  
non-approved wastes or hazardous waste.651-438-1500

Generator: ST PAUL PORT AUTHORITY-HEIGHTS

Address: 2200 Larpenteur Ave E

City/State: St Paul, MN 55109

Manifest: 1954459

SIGNATURE \_\_\_\_\_

NET AMOUNT

TENDERED

CHANGE

CHECK NO.



# SKB Rosemount Industrial Waste Facility

1954459

Shipping Manifest		1. Generator's US EPA ID No. (if any)		2. Page 1 of page(s)	
3. Generator's Name and Facility Address St. Paul Port Authority 2200 Larpenleur Ave E, St. Paul, MN 55109		Mailing Address St. Paul Port Authority The Heights - Former Hillcrest 400 Wabasha St. N, Ste. #240, St. Paul, MN 55102 Fax (651) 223-5198			
4. Generator's Phone (651) 204-6241					
5. Transporter 1 Company Name <b>Who Dat Hauling LLC</b>		Phone:			
6. Transporter 2 Company Name		Phone:			
7. Designated Facility Name and Site Address SKB Rosemount Industrial Waste Facility 13425 Courthouse Blvd. Rosemount, MN 55068		651-438-1500			
8. U.S. DOT Description (Including Proper Shipping Name)		9. Containers No. Type		10. Total Quantity	11. Unit Wt/Vol
a. Non-Hazardous Industrial Waste (Mercury Contaminated Soil <10mg/kg) Job #23-6600 Jesse Wilcox					
b.					
c.					
d.					
13. Additional Descriptions for Materials Listed Above (indicate waste stream Approval # below) a. MI 23-0134 Mercury Contaminated Soil <10mg/kg b. MI c. MI d. MI		14. Special Handling Procedures for Wastes Listed Above			
15. Special Handling Instructions and Additional Information Emergency Contact:		SKB Use Only Load # Scale Wt. Tons/Yds.			
16. GENERATOR'S CERTIFICATION: I hereby declare that the contents of this consignment are fully and accurately described above by proper shipping name and are classified, packed, marked, and labeled, and are in all respects in proper condition for transport by highway according to applicable international and national government regulations.					
Printed/Typed Name Agent for St. Paul Port Authority		Signature <i>Port H. Burt</i>		Month 08	Day 28
17. Transporter 1 Acknowledged Receipt of Materials		Signature <i>Cordell Robertson</i>		Month 08	Day 29
Printed/Typed Name Cordell Robertson		Signature		Month 08	Day 29
18. Transporter 2 Acknowledgement of Receipt of Materials		Signature		Month	Day
Printed/Typed Name		Signature		Month	Day
19. Discrepancy Indication Space					
20. Facility Owner or Operator: Certification of receipt of non-hazardous materials covered by this Manifest except as noted in Item 19.					
Printed/Typed Name <i>BH</i>		Signature <i>BH</i>		Month 08	Day 29

White - Return to Generator

Canary - Facility Copy

Pink - Transporter

Goldenrod - Generator Copy



Industrial-Rosemont  
13425 Courthouse Blvd.  
Rosemount, MN 55068



197 CARL BOLANDER & SONS CO.  
251 STARKEY STREET  
ST. PAUL MN 55107

SITE	TICKET	GRID		WEIGHMASTER	
002	00840625	11		SUE M	
DATE IN	DATE OUT	TIME IN	TIME OUT	VEHICLE	ROLL OFF
08/29/23	08/29/23	11:12	11:12	JT706-1306	23-0134
REFERENCE			ORIGIN		
23-0134			VIN: YTE4270_MN_6AXLES		

SCALE 1 GROSS WT 81520 LB Inbound Ticket  
STORED TARE WT 33780 LB  
NET WEIGHT 47740 LB

QTY.	UNIT	DESCRIPTION	RATE	EXTENSION	FEE	TOTAL
23.87	TON	SOIL TON				

This facility will only accept non-hazardous industrial  
recyclables or construction, and demolition waste.

We will not accept any loads containing any  
non-approved wastes or hazardous waste.651-438-1500

Generator: ST PAUL PORT AUTHORITY-HEIGHTS

Address: 2200 Larpenteur Ave E

City/State St Paul, MN 55109

Manifest: 1954456

SKB-WCI4410

SIGNATURE \_\_\_\_\_

NET AMOUNT

TENDERED

CHANGE

CHECK NO.

Industrial-Rosemont  
13425 Courthouse Blvd.  
Rosemount, MN 55068

197 CARL BOLANDER & SONS CO.  
251 STARKEY STREET  
ST. PAUL MN 55107

SITE	TICKET	GRID		WEIGHMASTER	
002	00840625	11		SUE M	
DATE IN	DATE OUT	TIME IN	TIME OUT	VEHICLE	ROLL OFF
08/29/23	08/29/23	11:12	11:12	JT706-1306	23-0134
REFERENCE			ORIGIN		
23-0134			VIN: YTE4270_MN_6AXLES		

SCALE 1 GROSS WT 81520 LB Inbound Ticket  
STORED TARE WT 33780 LB  
NET WEIGHT 47740 LB

QTY.	UNIT	DESCRIPTION	RATE	EXTENSION	FEE	TOTAL
23.87	TON	SOIL TON				

This facility will only accept non-hazardous industrial  
recyclables or construction, and demolition waste.

We will not accept any loads containing any  
non-approved wastes or hazardous waste.651-438-1500

Generator: ST PAUL PORT AUTHORITY-HEIGHTS

Address: 2200 Larpenteur Ave E

City/State St Paul, MN 55109

Manifest: 1954456

SKB-WCI4410

SIGNATURE \_\_\_\_\_

NET AMOUNT

TENDERED

CHANGE

CHECK NO.



# SKB Rosemount Industrial Waste Facility

1954456

Shipping Manifest		1. Generator's US EPA ID No. (if any)		2. Page 1 of page(s)	
3. Generator's Name and Facility Address St. Paul Port Authority 2200 Larpenet Ave E, St. Paul, MN 55109		Mailing Address St. Paul Port Authority The Heights - Former Hillcrest 400 Wabasha St. N, Ste. #240, St. Paul, MN 55102 Fax (651) 223-5198			
4. Generator's Phone (651) 204-6241		Phone:			
5. Transporter 1 Company Name <i>M+J</i>		Phone:			
6. Transporter 2 Company Name		Phone:			
7. Designated Facility Name and Site Address SKB Rosemount Industrial Waste Facility 13425 Courthouse Blvd. Rosemount, MN 55068		651-438-1500			
8. U.S. DOT Description (including Proper Shipping Name)		9. Containers No. Type		10. Total Quantity	11. Unit Wt/Vol
a. Non-Hazardous Industrial Waste (Mercury Contaminated Soil <10mg/kg) Job #23-6600 Jesse Wilcox					
b.					
c.					
d.					
13. Additional Descriptions for Materials Listed Above (indicate waste stream Approval # below) a. MI 23-0134 Mercury Contaminated Soil <10mg/kg b. MI c. MI d. MI		14. Special Handling Procedures for Wastes Listed Above			
15. Special Handling Instructions and Additional Information Emergency Contact:		SKB Use Only Load # _____ Scale Wt. _____ Tons/Yds. _____			
16. GENERATOR'S CERTIFICATION: I hereby declare that the contents of this consignment are fully and accurately described above by proper shipping name and are classified, packed, marked, and labeled, and are in all respects in proper condition for transport by highway according to applicable international and national government regulations.					
Printed/Typed Name Agent for St. Paul Port Authority		Signature <i>Rust H. Burt</i>		Month 08	Day 28
17. Transporter 1 Acknowledged of Receipt of Materials		Signature <i>Paul Johnston</i>		Month 09	Day 29
18. Transporter 2 Acknowledgement of Receipt of Materials		Signature		Month	Day
19. Discrepancy Indication Space					
20. Facility Owner or Operator: Certification of receipt of non-hazardous materials covered by this Manifest except as noted in Item 19.					
Printed/Typed Name <i>SM</i>		Signature <i>SM</i>		Month 08	Day 29

White - Return to Generator

Canary - Facility Copy

Pink - Transporter

Goldenrod - Generator Copy

Industrial-Rosemont  
13425 Courthouse Blvd.  
Rosemount, MN 55068



197 CARL BOLANDER & SONS CO.  
251 STARKEY STREET  
ST. PAUL MN 55107

SITE	TICKET	GRID		WEIGHMASTER	
002	00840626	11		Lisa Dean	
DATE IN	DATE OUT	TIME IN	TIME OUT	VEHICLE	ROLL OFF
08/29/23	08/29/23	11:13	11:13	HT1-1701	23-0134
REFERENCE			ORIGIN		
23-0134			VIN: YTD5583_MN_4AXLES		

SCALE 4 GROSS WT 83420 LB Inbound Ticket  
STORED TARE WT 43100 LB  
NET WEIGHT 40320 LB

QTY.	UNIT	DESCRIPTION	RATE	EXTENSION	FEE	TOTAL
20.16	TON	SOIL TON				

This facility will only accept non-hazardous industrial  
recyclables or construction, and demolition waste.  
We will not accept any loads containing any  
non-approved wastes or hazardous waste.651-438-1500  
Generator: ST PAUL PORT AUTHORITY-HEIGHTS  
Address: 2200 Larpenteur Ave E  
City/State: St Paul, MN 55109  
Manifest: 1954462

SIGNATURE \_\_\_\_\_

NET AMOUNT

TENDERED

CHANGE

CHECK NO.

Industrial-Rosemont  
13425 Courthouse Blvd.  
Rosemount, MN 55068

197 CARL BOLANDER & SONS CO.  
251 STARKEY STREET  
ST. PAUL MN 55107

SITE	TICKET	GRID		WEIGHMASTER	
002	00840626	11		Lisa Dean	
DATE IN	DATE OUT	TIME IN	TIME OUT	VEHICLE	ROLL OFF
08/29/23	08/29/23	11:13	11:13	HT1-1701	23-0134
REFERENCE			ORIGIN		
23-0134			VIN: YTD5583_MN_4AXLES		

SCALE 4 GROSS WT 83420 LB Inbound Ticket  
STORED TARE WT 43100 LB  
NET WEIGHT 40320 LB

QTY.	UNIT	DESCRIPTION	RATE	EXTENSION	FEE	TOTAL
20.16	TON	SOIL TON				

This facility will only accept non-hazardous industrial  
recyclables or construction, and demolition waste.  
We will not accept any loads containing any  
non-approved wastes or hazardous waste.651-438-1500  
Generator: ST PAUL PORT AUTHORITY-HEIGHTS  
Address: 2200 Larpenteur Ave E  
City/State: St Paul, MN 55109  
Manifest: 1954462  
SKB-RMT 1022

SIGNATURE \_\_\_\_\_

NET AMOUNT

TENDERED

CHANGE

CHECK NO.



# SKB Rosemount Industrial Waste Facility

1954462

Shipping Manifest		1. Generator's US EPA ID No. (if any)		2. Page 1 of _____ page(s)	
3. Generator's Name and Facility Address St. Paul Port Authority 2200 Larpenteur Ave E, St. Paul, MN 55109		Mailing Address St. Paul Port Authority The Heights - Former Hillcrest 400 Wabasha St. N, Ste. #240, St. Paul, MN 55102 Fax (651) 223-5198			
4. Generator's Phone (651) 204-6241					
5. Transporter 1 Company Name <i>Hens-Transport</i>		Phone: _____			
6. Transporter 2 Company Name		Phone: _____			
7. Designated Facility Name and Site Address SKB Rosemount Industrial Waste Facility 13425 Courthouse Blvd. Rosemount, MN 55068		651-438-1500			
8. U.S. DOT Description (including Proper Shipping Name)		9. Containers No. Type		10. Total Quantity	11. Unit Wt/Vol
a. Non-Hazardous Industrial Waste (Mercury Contaminated Soil <10mg/kg) Job #23-6600 Jesse Wilcox					
b.					
c.					
d.					
13. Additional Descriptions for Materials Listed Above (indicate waste stream Approval # below) a. MI 23-0134 Mercury Contaminated Soil <10mg/kg b. MI c. MI d. MI		14. Special Handling Procedures for Wastes Listed Above			
15. Special Handling Instructions and Additional Information Emergency Contact: _____		SKB Use Only Load # _____ Scale Wt. _____ Tons/Yds. _____			
16. GENERATOR'S CERTIFICATION: I hereby declare that the contents of this consignment are fully and accurately described above by proper shipping name and are classified, packed, marked, and labeled, and are in all respects in proper condition for transport by highway according to applicable international and national government regulations.					
Printed/Typed Name Agent for St. Paul Port Authority		Signature <i>[Signature]</i>		Month Day Year 08 28 23	
17. Transporter 1 Acknowledged Receipt of Materials		Printed/Typed Name <i>Henry Worzi</i>		Signature <i>[Signature]</i>	
				Month Day Year 08 29 23	
18. Transporter 2 Acknowledgement of Receipt of Materials		Printed/Typed Name		Signature	
				Month Day Year	
19. Discrepancy Indication Space					
20. Facility Owner or Operator: Certification of receipt of non-hazardous materials covered by this Manifest except as noted in Item 19.					
Printed/Typed Name		Signature <i>[Signature]</i>		Month Day Year	

White - Return to Generator

Canary - Facility Copy

Pink - Transporter

Goldenrod - Generator Copy

Industrial-Rosemont  
13425 Courthouse Blvd.  
Rosemont, MN 55068



197 CARL BOLANDER & SONS CO.  
251 STARKEY STREET  
ST. PAUL MN 55107

SITE		TICKET		GRID		WEIGHMASTER	
002		00840629		11		SUE M	
DATE IN	DATE OUT	TIME IN	TIME OUT	VEHICLE	ROLL OFF		
08/29/23	08/29/23	11:14	11:14	KFI1-1504	23-0134		
REFERENCE				ORIGIN			
23-0134				VIN: YT95773_MN_6AXLES			

SCALE 1 GROSS WT 78020 LB Inbound Ticket  
STORED TARE WT 32940 LB  
NET WEIGHT 45080 LB

QTY.	UNIT	DESCRIPTION	RATE	EXTENSION	FEE	TOTAL
22.54	TON	SOIL TON				

This facility will only accept non-hazardous industrial  
recyclables or construction, and demolition waste.

We will not accept any loads containing any  
non-approved wastes or hazardous waste.651-438-1500

Generator: ST PAUL PORT AUTHORITY-HEIGHTS

Address: 2200 Larpenteur Ave E

City/State St Paul, MN 55109

Manifest: 1954457

SKB-WCI4410

SIGNATURE \_\_\_\_\_

NET AMOUNT

TENDERED

CHANGE

CHECK NO.

Industrial-Rosemont  
13425 Courthouse Blvd.  
Rosemont, MN 55068

197 CARL BOLANDER & SONS CO.  
251 STARKEY STREET  
ST. PAUL MN 55107

SITE		TICKET		GRID		WEIGHMASTER	
002		00840629		11		SUE M	
DATE IN	DATE OUT	TIME IN	TIME OUT	VEHICLE	ROLL OFF		
08/29/23	08/29/23	11:14	11:14	KFI1-1504	23-0134		
REFERENCE				ORIGIN			
23-0134				VIN: YT95773_MN_6AXLES			

SCALE 1 GROSS WT 78020 LB Inbound Ticket  
STORED TARE WT 32940 LB  
NET WEIGHT 45080 LB

QTY.	UNIT	DESCRIPTION	RATE	EXTENSION	FEE	TOTAL
22.54	TON	SOIL TON				

This facility will only accept non-hazardous industrial  
recyclables or construction, and demolition waste.

We will not accept any loads containing any  
non-approved wastes or hazardous waste.651-438-1500

Generator: ST PAUL PORT AUTHORITY-HEIGHTS

Address: 2200 Larpenteur Ave E

City/State St Paul, MN 55109

Manifest: 1954457

SKB-WCI4410

SIGNATURE \_\_\_\_\_

NET AMOUNT

TENDERED

CHANGE

CHECK NO.



# SKB Rosemount Industrial Waste Facility

1954457

Shipping Manifest		1. Generator's US EPA ID No. (if any)		2. Page 1 of page(s)	
3. Generator's Name and Facility Address St. Paul Port Authority 2200 Larpenteur Ave E, St. Paul, MN 55109		Mailing Address St. Paul Port Authority The Heights - Former Hillcrest 400 Wabasha St. N, Ste. #240, St. Paul, MN 55102 Fax (651) 223-5198			
4. Generator's Phone (651) 204-6241					
5. Transporter 1 Company Name <i>Steve Kalina</i>		Phone:			
6. Transporter 2 Company Name		Phone:			
7. Designated Facility Name and Site Address SKB Rosemount Industrial Waste Facility 13425 Courthouse Blvd. Rosemount, MN 55068		651-438-1500			
8. U.S. DOT Description (including Proper Shipping Name)		9. Containers No. Type		10. Total Quantity	11. Unit Wt/Vol
a. Non-Hazardous Industrial Waste (Mercury Contaminated Soil <10mg/kg) Job #23-6600 Jesse Wilcox					
b.					
c.					
d.					
13. Additional Descriptions for Materials Listed Above (Indicate waste stream Approval # below) a. MI 23-0134 Mercury Contaminated Soil <10mg/kg b. MI c. MI d. MI		14. Special Handling Procedures for Wastes Listed Above			
15. Special Handling Instructions and Additional Information Emergency Contact:		SKB Use Only Load # Scale Wt. Tons/Yds.			
16. GENERATOR'S CERTIFICATION: I hereby declare that the contents of this consignment are fully and accurately described above by proper shipping name and are classified, packed, marked, and labeled, and are in all respects in proper condition for transport by highway according to applicable international and national government regulations.					
Printed/Typed Name Agent for St. Paul Port Authority		Signature <i>Robert H. Burt</i>		Month 08	Day 28
17. Transporter 1 Acknowledged Receipt of Materials		Signature <i>Steve Kalina</i>		Year 23	
Printed/Typed Name		Signature		Month 08	Day 29
18. Transporter 2 Acknowledgement of Receipt of Materials		Signature		Year 23	
Printed/Typed Name		Signature		Month 08	Day 29
19. Discrepancy Indication Space		Signature <i>SM</i>		Year 23	
20. Facility Owner or Operator: Certification of receipt of non-hazardous materials covered by this Manifest except as noted in Item 19.					
Printed/Typed Name <i>SM</i>		Signature <i>SM</i>		Month 08	Day 29
				Year 23	

White - Return to Generator

Canary - Facility Copy

Pink - Transporter

Goldenrod - Generator Copy

Industrial-Rosemont  
13425 Courthouse Blvd.  
Rosemount, MN 55068



197 CARL BOLANDER & SONS CO.  
251 STARKEY STREET  
ST. PAUL MN 55107

SITE	TICKET	GRID		WEIGHMASTER	
002	00840632	11		Lisa Dean	
DATE IN	DATE OUT	TIME IN	TIME OUT	VEHICLE	ROLL OFF
08/29/23	08/29/23	11:16	11:16	MTS03	23-0134
REFERENCE			ORIGIN		
23-0134			VIN: YCD7287_MN_5AXLES		

SCALE 4 GROSS WT 71080 LB Inbound Ticket  
STORED TARE WT 32380 LB  
NET WEIGHT 38700 LB

QTY.	UNIT	DESCRIPTION	RATE	EXTENSION	FEE	TOTAL
19.35 1.00	TON EACH	SOIL TON SAFETY VESTS				

This facility will only accept non-hazardous industrial  
recyclables or construction, and demolition waste.

We will not accept any loads containing any  
non-approved wastes or hazardous waste.651-438-1500

Generator: ST PAUL PORT AUTHORITY-HEIGHTS

Address: 2200 Larpenteur Ave E

City/State St Paul, MN 55109

Manifest: 1954283

SIGNATURE \_\_\_\_\_

NET AMOUNT

TENDERED

CHANGE

CHECK NO.

Industrial-Rosemont  
13425 Courthouse Blvd.  
Rosemount, MN 55068

197 CARL BOLANDER & SONS CO.  
251 STARKEY STREET  
ST. PAUL MN 55107

SITE	TICKET	GRID		WEIGHMASTER	
002	00840632	11		Lisa Dean	
DATE IN	DATE OUT	TIME IN	TIME OUT	VEHICLE	ROLL OFF
08/29/23	08/29/23	11:16	11:16	MTS03	23-0134
REFERENCE			ORIGIN		
23-0134			VIN: YCD7287_MN_5AXLES		

SCALE 4 GROSS WT 71080 LB Inbound Ticket  
STORED TARE WT 32380 LB  
NET WEIGHT 38700 LB

QTY.	UNIT	DESCRIPTION	RATE	EXTENSION	FEE	TOTAL
19.35 1.00	TON EACH	SOIL TON SAFETY VESTS				

This facility will only accept non-hazardous industrial  
recyclables or construction, and demolition waste.

We will not accept any loads containing any  
non-approved wastes or hazardous waste.651-438-1500

Generator: ST PAUL PORT AUTHORITY-HEIGHTS

Address: 2200 Larpenteur Ave E

City/State St Paul, MN 55109

Manifest: 1954283

SIGNATURE \_\_\_\_\_

NET AMOUNT

TENDERED

CHANGE

CHECK NO.



# SKB Rosemount Industrial Waste Facility

1954283

Shipping Manifest		1. Generator's US EPA ID No. (if any)		2. Page 1 of page(s)	
3. Generator's Name and Facility Address St. Paul Port Authority 2200 Larpentour Ave E, St. Paul, MN 55109		Mailing Address St. Paul Port Authority The Heights - Former Hillcrest 400 Wabasha St. N, Ste. #240, St. Paul, MN 55102 Fax (651) 223-5198			
4. Generator's Phone (651) 204-6241					
5. Transporter 1 Company Name <i>MTS 03</i>		Phone:			
6. Transporter 2 Company Name		Phone:			
7. Designated Facility Name and Site Address SKB Rosemount Industrial Waste Facility 13425 Courthouse Blvd. Rosemount, MN 55068		651-438-1500			
8. U.S. DOT Description (including Proper Shipping Name)		9. Containers No. Type		10. Total Quantity	11. Unit Wt/Vol
a. Non-Hazardous Industrial Waste (Mercury Contaminated Soil <10mg/kg) Job #23-6600 Jesse Wilcox					
b.					
c.					
d.					
13. Additional Descriptions for Materials Listed Above (indicate waste stream Approval # below) a. MI 23-0134 Mercury Contaminated Soil <10mg/kg b. MI c. MI d. MI		14. Special Handling Procedures for Wastes Listed Above			
15. Special Handling Instructions and Additional Information Emergency Contact:		SKB Use Only Load # Scale Wt. Tons/Yds.			
16. GENERATOR'S CERTIFICATION: I hereby declare that the contents of this consignment are fully and accurately described above by proper shipping name and are classified, packed, marked, and labeled, and are in all respects in proper condition for transport by highway according to applicable international and national government regulations.					
Printed/Typed Name Agent for St. Paul Port Authority		Signature <i>[Signature]</i>		Month Day Year 10 18 12 18 12 13	
17. Transporter 1 Acknowledged Receipt of Materials					
Printed/Typed Name <i>Abdi</i>		Signature <i>[Signature]</i>		Month Day Year 10 18 12 19 12 13	
18. Transporter 2 Acknowledgement of Receipt of Materials					
Printed/Typed Name		Signature		Month Day Year	
19. Discrepancy Indication Space					
20. Facility Owner or Operator: Certification of receipt of non-hazardous materials covered by this Manifest except as noted in item 19.					
Printed/Typed Name		Signature <i>[Signature]</i>		Month Day Year	

White - Return to Generator

Canary - Facility Copy

Pink - Transporter

Goldenrod - Generator Copy



Industrial-Rosemont  
13425 Courthouse Blvd.  
Rosemont, MN 55068

197 CARL BOLANDER & SONS CO.  
251 STARKEY STREET  
ST. PAUL MN 55107



SITE	TICKET	GRID		WEIGHMASTER	
002	00840634	11		SUE M	
DATE IN	DATE OUT	TIME IN	TIME OUT	VEHICLE	ROLL OFF
08/29/23	08/29/23	11:17	11:17	CMR24-1610	23-0134
REFERENCE			ORIGIN		
23-0134			VIN: YTE0759_MN_SAXLES		

SCALE 1 GROSS WT 80980 LB Inbound Ticket  
STORED TARE WT 35780 LB  
NET WEIGHT 45200 LB

QTY.	UNIT	DESCRIPTION	RATE	EXTENSION	FEE	TOTAL
22.60	TON	SOIL TON				

This facility will only accept non-hazardous industrial  
recyclables or construction, and demolition waste.

We will not accept any loads containing any  
non-approved wastes or hazardous waste.651-438-1500

Generator: ST PAUL PORT AUTHORITY-HEIGHTS

Address: 2200 Larpenteur Ave E

City/State: St Paul, MN 55109

Manifest: 1954455

SKB-WCI4410

SIGNATURE \_\_\_\_\_

NET AMOUNT

TENDERED

CHANGE

CHECK NO.

Industrial-Rosemont  
13425 Courthouse Blvd.  
Rosemont, MN 55068

197 CARL BOLANDER & SONS CO.  
251 STARKEY STREET  
ST. PAUL MN 55107

SITE	TICKET	GRID		WEIGHMASTER	
002	00840634	11		SUE M	
DATE IN	DATE OUT	TIME IN	TIME OUT	VEHICLE	ROLL OFF
08/29/23	08/29/23	11:17	11:17	CMR24-1610	23-0134
REFERENCE			ORIGIN		
23-0134			VIN: YTE0759_MN_SAXLES		

SCALE 1 GROSS WT 80980 LB Inbound Ticket  
STORED TARE WT 35780 LB  
NET WEIGHT 45200 LB

QTY.	UNIT	DESCRIPTION	RATE	EXTENSION	FEE	TOTAL
22.60	TON	SOIL TON				

This facility will only accept non-hazardous industrial  
recyclables or construction, and demolition waste.

We will not accept any loads containing any  
non-approved wastes or hazardous waste.651-438-1500

Generator: ST PAUL PORT AUTHORITY-HEIGHTS

Address: 2200 Larpenteur Ave E

City/State: St Paul, MN 55109

Manifest: 1954455

SKB-WCI4410

SIGNATURE \_\_\_\_\_

NET AMOUNT

TENDERED

CHANGE

CHECK NO.



# SKB Rosemount Industrial Waste Facility

1954455

Shipping Manifest		1. Generator's US EPA ID No. (if any)		2. Page 1 of page(s)	
3. Generator's Name and Facility Address St. Paul Port Authority 2200 Larpenteur Ave E, St. Paul, MN 55109		Mailing Address St. Paul Port Authority The Heights - Former Hillcrest 400 Wabasha St. N, Ste. #240, St. Paul, MN 55102 Fax (651) 223-5198			
4. Generator's Phone (651) 204-6241		Fax (651) 223-5198			
5. Transporter 1 Company Name <i>CMR Logistics</i>		Phone: <i>612-558-2993</i>			
6. Transporter 2 Company Name		Phone:			
7. Designated Facility Name and Site Address SKB Rosemount Industrial Waste Facility 13425 Courthouse Blvd. Rosemount, MN 55068		651-438-1500			
8. U.S. DOT Description (including Proper Shipping Name)		9. Containers No. Type		10. Total Quantity	11. Unit Wt/Vol
a. Non-Hazardous Industrial Waste (Mercury Contaminated Soil <10mg/kg) Job #23-6600 Jesse Wilcox					
b.					
c.					
d.					
13. Additional Descriptions for Materials Listed Above (Indicate waste stream Approval # below) a. MI 23-0134 Mercury Contaminated Soil <10mg/kg b. MI c. MI d. MI		14. Special Handling Procedures for Wastes Listed Above			
15. Special Handling Instructions and Additional Information Emergency Contact:		SKB Use Only Load # _____ Scale Wt. _____ Tons/Yds. _____			
16. GENERATOR'S CERTIFICATION: I hereby declare that the contents of this consignment are fully and accurately described above by proper shipping name and are classified, packed, marked, and labeled, and are in all respects in proper condition for transport by highway according to applicable International and national government regulations.					
Printed/Typed Name Agent for St. Paul Port Authority		Signature <i>Robert H. Patton</i>		Month <i>10</i>	Day <i>8</i> Year <i>2013</i>
17. Transporter 1 Acknowledged Receipt of Materials		Signature <i>Michael Forst</i>		Month <i>10</i>	Day <i>8</i> Year <i>2013</i>
18. Transporter 2 Acknowledgement of Receipt of Materials		Signature		Month	Day Year
19. Discrepancy Indication Space					
20. Facility Owner or Operator: Certification of receipt of non-hazardous materials covered by this Manifest except as noted in Item 19.					
Printed/Typed Name <i>SM</i>		Signature <i>M</i>		Month <i>8</i>	Day <i>29</i> Year <i>2013</i>

White - Return to Generator

Canary - Facility Copy

Pink - Transporter

Goldenrod - Generator Copy

Industrial-Rosemont  
13425 Courthouse Blvd.  
Rosemount, MN 55068

197 CARL BOLANDER & SONS CO.  
251 STARKEY STREET  
ST. PAUL MN 55107



SITE	TICKET	GRID		WEIGHMASTER	
002	00840639	11		Christina W	
DATE IN	DATE OUT	TIME IN	TIME OUT	VEHICLE	ROLL OFF
08/29/23	08/29/23	11:20	11:20	ZPT625-509	23-0134
REFERENCE			ORIGIN		
23-0134			VIN: YCA6749_MN_6AXLES		

SCALE 1 GROSS WT 81540 LB Inbound Ticket  
STORED TARE WT 38020 LB  
NET WEIGHT 43520 LB

QTY.	UNIT	DESCRIPTION	RATE	EXTENSION	FEE	TOTAL
21.76	TON	SOIL TON				

This facility will only accept non-hazardous industrial  
recyclables or construction, and demolition waste.  
We will not accept any loads containing any  
non-approved wastes or hazardous waste.651-438-1500

Generator: ST PAUL PORT AUTHORITY-HEIGHTS  
Address: 2200 Larpenteur Ave E  
City/State: St Paul, MN 55109  
Manifest: 1954460  
SKB-WCI4410

SIGNATURE \_\_\_\_\_

NET AMOUNT

TENDERED

CHANGE

CHECK NO.

Industrial-Rosemont  
13425 Courthouse Blvd.  
Rosemount, MN 55068

197 CARL BOLANDER & SONS CO.  
251 STARKEY STREET  
ST. PAUL MN 55107

SITE	TICKET	GRID		WEIGHMASTER	
002	00840639	11		Christina W	
DATE IN	DATE OUT	TIME IN	TIME OUT	VEHICLE	ROLL OFF
08/29/23	08/29/23	11:20	11:20	ZPT625-509	23-0134
REFERENCE			ORIGIN		
23-0134			VIN: YCA6749_MN_6AXLES		

SCALE 1 GROSS WT 81540 LB Inbound Ticket  
STORED TARE WT 38020 LB  
NET WEIGHT 43520 LB

QTY.	UNIT	DESCRIPTION	RATE	EXTENSION	FEE	TOTAL
21.76	TON	SOIL TON				

This facility will only accept non-hazardous industrial  
recyclables or construction, and demolition waste.  
We will not accept any loads containing any  
non-approved wastes or hazardous waste.651-438-1500

Generator: ST PAUL PORT AUTHORITY-HEIGHTS  
Address: 2200 Larpenteur Ave E  
City/State: St Paul, MN 55109  
Manifest: 1954460  
SKB-WCI4410

SIGNATURE \_\_\_\_\_

NET AMOUNT

TENDERED

CHANGE

CHECK NO.



# SKB Rosemount Industrial Waste Facility

1954460

Shipping Manifest		1. Generator's US EPA ID No. (if any)		2. Page 1 of page(s)	
3. Generator's Name and Facility Address St. Paul Port Authority 2200 Larpentour Ave E, St. Paul, MN 55109		Mailing Address St. Paul Port Authority The Heights - Former Hillcrest 400 Wabasha St. N, Ste. #240, St. Paul, MN 55102 Fax (651) 223-5198			
4. Generator's Phone (651) 204-6241		5. Transporter 1 Company Name <b>Z-PRO TRANSPORT, LLC</b> Phone: <b>763-228-9230</b>			
6. Transporter 2 Company Name		Phone:			
7. Designated Facility Name and Site Address SKB Rosemount Industrial Waste Facility 13425 Courthouse Blvd. Rosemount, MN 55068		651-438-1500			
8. U.S. DOT Description (including Proper Shipping Name)		9. Containers No. Type		10. Total Quantity	11. Unit Wt/Vol
a. Non-Hazardous Industrial Waste (Mercury Contaminated Soil <10mg/kg) Job #23-6600 Jesse Wilcox					
b.					
c.					
d.					
13. Additional Descriptions for Materials Listed Above (indicate waste stream Approval # below) a. MI 23-0134 Mercury Contaminated Soil <10mg/kg b. MI c. MI d. MI		14. Special Handling Procedures for Wastes Listed Above			
15. Special Handling Instructions and Additional Information Emergency Contact:		SKB Use Only Load # Scale Wt. Tons/Yds.			
16. GENERATOR'S CERTIFICATION: I hereby declare that the contents of this consignment are fully and accurately described above by proper shipping name and are classified, packed, marked, and labeled, and are in all respects in proper condition for transport by highway according to applicable International and national government regulations.					
Printed/Typed Name Agent for St. Paul Port Authority		Signature <i>[Signature]</i>		Month 08	Day 28
17. Transporter 1 Acknowledgement of Receipt of Materials Printed/Typed Name <i>[Signature]</i> ZAP Norman		Signature <i>[Signature]</i>		Month 08	Day 29
18. Transporter 2 Acknowledgement of Receipt of Materials Printed/Typed Name		Signature		Month	Day
19. Discrepancy Indication Space					
20. Facility Owner or Operator: Certification of receipt of non-hazardous materials covered by this Manifest except as noted in Item 19.					
Printed/Typed Name		Signature		Month	Day

White - Return to Generator

Canary - Facility Copy

Pink - Transporter

Goldenrod - Generator Copy

Industrial-Rosemont  
13425 Courthouse Blvd.  
Rosemount, MN 55068



197 CARL BOLANDER & SONS CO.  
251 STARKEY STREET  
ST. PAUL MN 55107

SITE	TICKET	GRID		WEIGHMASTER	
002	00840654	11		Christina W	
DATE IN	DATE OUT	TIME IN	TIME OUT	VEHICLE	ROLL OFF
08/29/23	08/29/23	11:29	11:29	AT44-1303	23-0134
REFERENCE			ORIGIN		
23-0134			VIN: YTD5515_MN_SAXLES		

SCALE 1 GROSS WT 78400 LB  
STORED TARE WT 33520 LB  
NET WEIGHT 44880 LB

Inbound Ticket

QTY.	UNIT	DESCRIPTION	RATE	EXTENSION	FEE	TOTAL
22.44	TON	SOIL TON				

This facility will only accept non-hazardous industrial  
recyclables or construction, and demolition waste.

We will not accept any loads containing any  
non-approved wastes or hazardous waste.651-438-1500

Generator: ST PAUL PORT AUTHORITY-HEIGHTS

Address: 2200 Larpenteur Ave E

City/State St Paul, MN 55109

Manifest: 1954463

SKB-WCI 4410

SIGNATURE \_\_\_\_\_

NET AMOUNT

TENDERED

CHANGE

CHECK NO.

Industrial-Rosemont  
13425 Courthouse Blvd.  
Rosemount, MN 55068

197 CARL BOLANDER & SONS CO.  
251 STARKEY STREET  
ST. PAUL MN 55107

SITE	TICKET	GRID		WEIGHMASTER	
002	00840654	11		Christina W	
DATE IN	DATE OUT	TIME IN	TIME OUT	VEHICLE	ROLL OFF
08/29/23	08/29/23	11:29	11:29	AT44-1303	23-0134
REFERENCE			ORIGIN		
23-0134			VIN: YTD5515_MN_SAXLES		

SCALE 1 GROSS WT 78400 LB  
STORED TARE WT 33520 LB  
NET WEIGHT 44880 LB

Inbound Ticket

QTY.	UNIT	DESCRIPTION	RATE	EXTENSION	FEE	TOTAL
22.44	TON	SOIL TON				

This facility will only accept non-hazardous industrial  
recyclables or construction, and demolition waste.

We will not accept any loads containing any  
non-approved wastes or hazardous waste.651-438-1500

Generator: ST PAUL PORT AUTHORITY-HEIGHTS

Address: 2200 Larpenteur Ave E

City/State St Paul, MN 55109

Manifest: 1954463

SKB-WCI 4410

SIGNATURE \_\_\_\_\_

NET AMOUNT

TENDERED

CHANGE

CHECK NO.



# SKB Rosemount Industrial Waste Facility

1954463

Shipping Manifest		1. Generator's US EPA ID No. (if any)		2. Page 1 of page(s)	
3. Generator's Name and Facility Address St. Paul Port Authority 2200 Larpeur Ave E, St. Paul, MN 55109		Mailing Address St. Paul Port Authority The Heights - Former Hillcrest 400 Wabasha St. N, Ste. #240, St. Paul, MN 55102 Fax (651) 223-5198			
4. Generator's Phone (651) 204-6241					
5. Transporter 1 Company Name <i>Agape Transport</i>		Phone:			
6. Transporter 2 Company Name		Phone:			
7. Designated Facility Name and Site Address SKB Rosemount Industrial Waste Facility 13425 Courthouse Blvd. Rosemount, MN 55068		651-438-1500			
8. U.S. DOT Description (including Proper Shipping Name)		9. Containers No. Type		10. Total Quantity	11. Unit Wt/Vol
a. Non-Hazardous Industrial Waste (Mercury Contaminated Soil <10mg/kg) Job #23-6600 Jesse Wilcox					
b.					
c.					
d.					
13. Additional Descriptions for Materials Listed Above (indicate waste stream Approval # below) a. MI 23-0134 Mercury Contaminated Soil <10mg/kg b. MI c. MI d. MI		14. Special Handling Procedures for Wastes Listed Above			
15. Special Handling Instructions and Additional Information Emergency Contact:		SKB Use Only Load # Scale Wt. Tons/Yds.			
16. GENERATOR'S CERTIFICATION: I hereby declare that the contents of this consignment are fully and accurately described above by proper shipping name and are classified, packed, marked, and labeled, and are in all respects in proper condition for transport by highway according to applicable international and national government regulations.					
Printed/Typed Name Agent for St. Paul Port Authority		Signature <i>Pat H. Butler</i>		Month 01	Day 28
17. Transporter 1 Acknowledged Receipt of Materials		Signature <i>[Signature]</i>		Year 23	
Printed/Typed Name		Signature		Month 01	Day 29
18. Transporter 2 Acknowledgement of Receipt of Materials		Signature		Year 23	
Printed/Typed Name		Signature		Month	Day
19. Discrepancy Indication Space					
20. Facility Owner or Operator: Certification of receipt of non-hazardous materials covered by this Manifest except as noted in Item 19.					
Printed/Typed Name		Signature		Month	Day
				Year	

White - Return to Generator

Canary - Facility Copy

Pink - Transporter

Goldenrod - Generator Copy

Industrial-Rosemont  
13425 Courthouse Blvd.  
Rosemount, MN 55068



197 CARL BOLANDER & SONS CO.  
251 STARKEY STREET  
ST. PAUL MN 55107

SITE	TICKET	GRID		WEIGHMASTER	
002	00840656	11		DAVID	
DATE IN	DATE OUT	TIME IN	TIME OUT	VEHICLE	ROLL OFF
08/29/23	08/29/23	11:31	11:31	SCHL221	23-0134
REFERENCE			ORIGIN		
23-0134			VIN: 18161_WI_4AXELS		

SCALE 2 GROSS WT 54720 LB  
STORED TARE WT 25860 LB  
NET WEIGHT 28860 LB  
Inbound Ticket

QTY.	UNIT	DESCRIPTION	RATE	EXTENSION	FEE	TOTAL
14.43	TON	SOIL TON				

This facility will only accept non-hazardous industrial  
recyclables or construction, and demolition waste.

We will not accept any loads containing any  
non-approved wastes or hazardous waste.651-438-1500

Generator: ST PAUL PORT AUTHORITY-HEIGHTS

Address: 2200 Larpenteur Ave E

City/State: St Paul, MN 55109

Manifest: 1954284  
SKB-WCI4410

SIGNATURE \_\_\_\_\_

NET AMOUNT
TENDERED
CHANGE
CHECK NO.

Industrial-Rosemont  
13425 Courthouse Blvd.  
Rosemount, MN 55068

197 CARL BOLANDER & SONS CO.  
251 STARKEY STREET  
ST. PAUL MN 55107

SITE	TICKET	GRID		WEIGHMASTER	
002	00840656	11		DAVID	
DATE IN	DATE OUT	TIME IN	TIME OUT	VEHICLE	ROLL OFF
08/29/23	08/29/23	11:31	11:31	SCHL221	23-0134
REFERENCE			ORIGIN		
23-0134			VIN: 18161_WI_4AXELS		

SCALE 2 GROSS WT 54720 LB  
STORED TARE WT 25860 LB  
NET WEIGHT 28860 LB  
Inbound Ticket

QTY.	UNIT	DESCRIPTION	RATE	EXTENSION	FEE	TOTAL
14.43	TON	SOIL TON				

This facility will only accept non-hazardous industrial  
recyclables or construction, and demolition waste.

We will not accept any loads containing any  
non-approved wastes or hazardous waste.651-438-1500

Generator: ST PAUL PORT AUTHORITY-HEIGHTS

Address: 2200 Larpenteur Ave E

City/State: St Paul, MN 55109

Manifest: 1954284  
SKB-WCI4410

SIGNATURE \_\_\_\_\_

NET AMOUNT
TENDERED
CHANGE
CHECK NO.



# SKB Rosemount Industrial Waste Facility

1954284

Shipping Manifest		1. Generator's US EPA ID No. (if any)		2. Page 1 of page(s)	
3. Generator's Name and Facility Address St. Paul Port Authority 2200 Larpenteur Ave E, St. Paul, MN 55109		Mailing Address St. Paul Port Authority The Heights - Former Hillcrest 400 Wabasha St. N, Ste. #240, St. Paul, MN 55102 Fax (651) 223-5198			
4. Generator's Phone (651) 204-6241					
5. Transporter 1 Company Name <i>VADeS</i>		Phone:			
6. Transporter 2 Company Name		Phone:			
7. Designated Facility Name and Site Address SKB Rosemount Industrial Waste Facility 13425 Courthouse Blvd. Rosemount, MN 55068		651-438-1500			
8. U.S. DOT Description (including Proper Shipping Name)		9. Containers		10. Total Quantity	11. Unit Wt/Vol
		No.	Type		
a. Non-Hazardous Industrial Waste (Mercury Contaminated Soil <10mg/kg) Job #23-6600 Jesse Wilcox					
b.					
c.					
d.					
13. Additional Descriptions for Materials Listed Above (indicate waste stream Approval # below) a. MI 23-0134 Mercury Contaminated Soil <10mg/kg b. MI c. MI d. MI		14. Special Handling Procedures for Wastes Listed Above			
15. Special Handling Instructions and Additional Information Emergency Contact:		SKB Use Only Load # _____ Scale Wt. _____ Tons/Yds. _____			
16. GENERATOR'S CERTIFICATION: I hereby declare that the contents of this consignment are fully and accurately described above by proper shipping name and are classified, packed, marked, and labeled, and are in all respects in proper condition for transport by highway according to applicable international and national government regulations.					
Printed/Typed Name Agent for St. Paul Port Authority		Signature <i>W.H. B...</i>		Month <i>08</i>	Day <i>28</i> Year <i>23</i>
17. Transporter 1 Acknowledged Receipt of Materials					
Printed/Typed Name <i>John D...</i>		Signature <i>[Signature]</i>		Month <i>08</i>	Day <i>28</i> Year <i>23</i>
18. Transporter 2 Acknowledgement of Receipt of Materials					
Printed/Typed Name		Signature		Month	Day Year
19. Discrepancy Indication Space					
20. Facility Owner or Operator: Certification of receipt of non-hazardous materials covered by this Manifest except as noted in Item 19.					
Printed/Typed Name <i>Dave</i>		Signature <i>Dave</i>		Month <i>08</i>	Day <i>29</i> Year <i>23</i>

White - Return to Generator

Canary - Facility Copy

Pink - Transporter

Goldenrod - Generator Copy



Industrial-Rosemont  
13425 Courthouse Blvd.  
Rosemont, MN 55068

197 CARL BOLANDER & SONS CO.  
251 STARKEY STREET  
ST. PAUL MN 55107



SITE	TICKET	GRID		WEIGHMASTER	
002	00840657	11		Christina W	
DATE IN	DATE OUT	TIME IN	TIME OUT	VEHICLE	ROLL OFF
08/29/23	08/29/23	11:31	11:31	VALDES032	23-0134
REFERENCE			ORIGIN		
23-0134			VIN: YBY4407_MN_5AXLES		

SCALE 1 GROSS WT 63180 LB  
STORED TARE WT 29700 LB  
NET WEIGHT 33480 LB

Inbound Ticket

QTY.	UNIT	DESCRIPTION	RATE	EXTENSION	FEE	TOTAL
16.74	TON	SOIL TON				

This facility will only accept non-hazardous industrial recyclables or construction, and demolition waste. We will not accept any loads containing any non-approved wastes or hazardous waste.651-438-1500  
Generator: ST PAUL PORT AUTHORITY-HEIGHTS  
Address: 2200 Larpenteur Ave E  
City/State St Paul, MN 55109  
Manifest: 1954285  
SKB-WCI4410

SIGNATURE \_\_\_\_\_

NET AMOUNT
TENDERED
CHANGE
CHECK NO.

Industrial-Rosemont  
13425 Courthouse Blvd.  
Rosemont, MN 55068

197 CARL BOLANDER & SONS CO.  
251 STARKEY STREET  
ST. PAUL MN 55107

SITE	TICKET	GRID		WEIGHMASTER	
002	00840657	11		Christina W	
DATE IN	DATE OUT	TIME IN	TIME OUT	VEHICLE	ROLL OFF
08/29/23	08/29/23	11:31	11:31	VALDES032	23-0134
REFERENCE			ORIGIN		
23-0134			VIN: YBY4407_MN_5AXLES		

SCALE 1 GROSS WT 63180 LB  
STORED TARE WT 29700 LB  
NET WEIGHT 33480 LB

Inbound Ticket

QTY.	UNIT	DESCRIPTION	RATE	EXTENSION	FEE	TOTAL
16.74	TON	SOIL TON				

This facility will only accept non-hazardous industrial recyclables or construction, and demolition waste. We will not accept any loads containing any non-approved wastes or hazardous waste.651-438-1500  
Generator: ST PAUL PORT AUTHORITY-HEIGHTS  
Address: 2200 Larpenteur Ave E  
City/State St Paul, MN 55109  
Manifest: 1954285  
SKB-WCI4410

SIGNATURE \_\_\_\_\_

NET AMOUNT
TENDERED
CHANGE
CHECK NO.



# SKB Rosemount Industrial Waste Facility

1954285

Shipping Manifest		1. Generator's US EPA ID No. (if any)		2. Page 1 of _____ page(s)	
3. Generator's Name and Facility Address St. Paul Port Authority 2200 Larpeur Ave E, St. Paul, MN 55109		Mailing Address St. Paul Port Authority The Heights - Former Hillcrest 400 Wabasha St. N, Ste. #240, St. Paul, MN 55102 Fax (651) 223-5198			
4. Generator's Phone (651) 204-6241					
5. Transporter 1 Company Name <i>Valdes TE</i>		Phone: _____			
6. Transporter 2 Company Name		Phone: _____			
7. Designated Facility Name and Site Address SKB Rosemount Industrial Waste Facility 13425 Courthouse Blvd. Rosemount, MN 55068		651-438-1500			
8. U.S. DOT Description (including Proper Shipping Name)		9. Containers		10. Total Quantity	11. Unit Wt/Vol
		No.	Type		
a. Non-Hazardous Industrial Waste (Mercury Contaminated Soil <10mg/kg) Job #23-6600 Jesse Wilcox					
b.					
c.					
d.					
13. Additional Descriptions for Materials Listed Above (indicate waste stream Approval # below)		14. Special Handling Procedures for Wastes Listed Above			
a. MI 23-0134 Mercury Contaminated Soil <10mg/kg					
b. MI					
c. MI					
d. MI					
15. Special Handling Instructions and Additional Information Emergency Contact: _____		SKB Use Only Load # _____ Scale Wt. _____ Tons/Yds. _____			
16. GENERATOR'S CERTIFICATION: I hereby declare that the contents of this consignment are fully and accurately described above by proper shipping name and are classified, packed, marked, and labeled, and are in all respects in proper condition for transport by highway according to applicable international and national government regulations.					
Printed/Typed Name Agent for St. Paul Port Authority		Signature <i>W. H. B...</i>		Month <i>08</i>	Day <i>28</i>
				Year <i>23</i>	
17. Transporter 1 Acknowledged Receipt of Materials					
Printed/Typed Name		Signature <i>Robian Jones</i>		Month <i>08</i>	Day <i>29</i>
				Year <i>23</i>	
18. Transporter 2 Acknowledgement of Receipt of Materials					
Printed/Typed Name		Signature		Month	Day
				Year	
19. Discrepancy Indication Space					
20. Facility Owner or Operator: Certification of receipt of non-hazardous materials covered by this Manifest except as noted in Item 19.					
Printed/Typed Name		Signature		Month	Day
				Year	

White - Return to Generator

Canary - Facility Copy

Pink - Transporter

Goldenrod - Generator Copy

Industrial-Rosemont  
13425 Courthouse Blvd.  
Rosemount, MN 55068



197 CARL BOLANDER & SONS CO.  
251 STARKEY STREET  
ST. PAUL MN 55107

SITE	TICKET	GRID		WEIGHMASTER	
002	00840665	11		Christina W	
DATE IN	DATE OUT	TIME IN	TIME OUT	VEHICLE	ROLL OFF
08/29/23	08/29/23	11:35	11:35	MTHIEL67	23-0134
REFERENCE			ORIGIN		
23-0134			VIN: YBX0203_MN_6AXLES		

SCALE 1 GROSS WT 65160 LB  
STORED TARE WT 31300 LB  
NET WEIGHT 33860 LB

Inbound Ticket

QTY.	UNIT	DESCRIPTION	RATE	EXTENSION	FEE	TOTAL
16.93	TON	SOIL TON				

This facility will only accept non-hazardous industrial  
recyclables or construction, and demolition waste.

We will not accept any loads containing any  
non-approved wastes or hazardous waste.651-438-1500

Generator: ST PAUL PORT AUTHORITY-HEIGHTS

Address: 2200 Larpenteur Ave E

City/State St Paul, MN 55109

Manifest: 1954286

SKB-WCI 4410

SIGNATURE \_\_\_\_\_

NET AMOUNT

TENDERED

CHANGE

CHECK NO.

Industrial-Rosemont  
13425 Courthouse Blvd.  
Rosemount, MN 55068

197 CARL BOLANDER & SONS CO.  
251 STARKEY STREET  
ST. PAUL MN 55107

SITE	TICKET	GRID		WEIGHMASTER	
002	00840665	11		Christina W	
DATE IN	DATE OUT	TIME IN	TIME OUT	VEHICLE	ROLL OFF
08/29/23	08/29/23	11:35	11:35	MTHIEL67	23-0134
REFERENCE			ORIGIN		
23-0134			VIN: YBX0203_MN_6AXLES		

SCALE 1 GROSS WT 65160 LB  
STORED TARE WT 31300 LB  
NET WEIGHT 33860 LB

Inbound Ticket

QTY.	UNIT	DESCRIPTION	RATE	EXTENSION	FEE	TOTAL
16.93	TON	SOIL TON				

This facility will only accept non-hazardous industrial  
recyclables or construction, and demolition waste.

We will not accept any loads containing any  
non-approved wastes or hazardous waste.651-438-1500

Generator: ST PAUL PORT AUTHORITY-HEIGHTS

Address: 2200 Larpenteur Ave E

City/State St Paul, MN 55109

Manifest: 1954286

SKB-WCI 4410

SIGNATURE \_\_\_\_\_

NET AMOUNT

TENDERED

CHANGE

CHECK NO.



# SKB Rosemount Industrial Waste Facility

1954286

Shipping Manifest		1. Generator's US EPA ID No. (if any)		2. Page 1 of page(s)	
3. Generator's Name and Facility Address St. Paul Port Authority 2200 Larpenteur Ave E, St. Paul, MN 55109		Mailing Address St. Paul Port Authority The Heights - Former Hillcrest 400 Wabasha St. N, Ste. #240, St. Paul, MN 55102 Fax (651) 223-5198			
4. Generator's Phone (651) 204-6241					
5. Transporter 1 Company Name <i>Bolan</i>		Phone:			
6. Transporter 2 Company Name		Phone:			
7. Designated Facility Name and Site Address SKB Rosemount Industrial Waste Facility 13425 Courthouse Blvd. Rosemount, MN 55068		651-438-1500			
8. U.S. DOT Description (including Proper Shipping Name)		9. Containers No. Type		10. Total Quantity	11. Unit Wt/Vol
a. Non-Hazardous Industrial Waste (Mercury Contaminated Soil <10mg/kg) Job #23-6600 Jesse Wilcox					
b.					
c.					
d.					
13. Additional Descriptions for Materials Listed Above (indicate waste stream Approval # below) a. MI 23-0134 Mercury Contaminated Soil <10mg/kg b. MI c. MI d. MI		14. Special Handling Procedures for Wastes Listed Above			
15. Special Handling Instructions and Additional Information Emergency Contact:		SKB Use Only Load # _____ Scale Wt. _____ Tons/Yds. _____			
16. GENERATOR'S CERTIFICATION: I hereby declare that the contents of this consignment are fully and accurately described above by proper shipping name and are classified, packed, marked, and labeled, and are in all respects in proper condition for transport by highway according to applicable international and national government regulations.					
Printed/Typed Name Agent for St. Paul Port Authority		Signature <i>Pat H. Bate</i>		Month 08	Day 28
17. Transporter 1 Acknowledged Receipt of Materials		Signature <i>[Signature]</i>		Year 23	
Printed/Typed Name <i>Chris Thiel</i>		Signature <i>[Signature]</i>		Month 08	Day 29
18. Transporter 2 Acknowledgement of Receipt of Materials		Signature <i>[Signature]</i>		Year 23	
Printed/Typed Name		Signature		Month	Day
19. Discrepancy Indication Space					
20. Facility Owner or Operator: Certification of receipt of non-hazardous materials covered by this Manifest except as noted in Item 19					
Printed/Typed Name <i>[Signature]</i>		Signature <i>[Signature]</i>		Month 08	Day 29
				Year 23	

White - Return to Generator

Pink - Transporter

Canary - Facility Copy

Goldenrod - Generator Copy

Industrial-Rosemont  
13425 Courthouse Blvd.  
Rosemount, MN 55068



197 CARL BOLANDER & SONS CO.  
251 STARKEY STREET  
ST. PAUL MN 55107

SITE	TICKET	GRID		WEIGHMASTER	
002	00840666	11		Lisa Dean	
DATE IN	DATE OUT	TIME IN	TIME OUT	VEHICLE	ROLL OFF
08/29/23	08/29/23	11:35	11:35	CMR017-318	23-0134
REFERENCE			ORIGIN		
23-0134			VIN: YTE1236_MN_6AXLES		

SCALE 4 GROSS WT 75560 LB Inbound Ticket  
STORED TARE WT 34360 LB  
NET WEIGHT 41200 LB

QTY.	UNIT	DESCRIPTION	RATE	EXTENSION	FEE	TOTAL
20.60	TON	SOIL TON				

This facility will only accept non-hazardous industrial  
recyclables or construction, and demolition waste.  
We will not accept any loads containing any  
non-approved wastes or hazardous waste.651-438-1500  
Generator: ST PAUL PORT AUTHORITY-HEIGHTS  
Address: 2200 Larpenteur Ave E  
City/State St Paul, MN 55109  
Manifest: 1954465

SIGNATURE \_\_\_\_\_

NET AMOUNT

TENDERED

CHANGE

CHECK NO.

Industrial-Rosemont  
13425 Courthouse Blvd.  
Rosemount, MN 55068

197 CARL BOLANDER & SONS CO.  
251 STARKEY STREET  
ST. PAUL MN 55107

SITE	TICKET	GRID		WEIGHMASTER	
002	00840666	11		Lisa Dean	
DATE IN	DATE OUT	TIME IN	TIME OUT	VEHICLE	ROLL OFF
08/29/23	08/29/23	11:35	11:35	CMR017-318	23-0134
REFERENCE			ORIGIN		
23-0134			VIN: YTE1236_MN_6AXLES		

SCALE 4 GROSS WT 75560 LB Inbound Ticket  
STORED TARE WT 34360 LB  
NET WEIGHT 41200 LB

QTY.	UNIT	DESCRIPTION	RATE	EXTENSION	FEE	TOTAL
20.60	TON	SOIL TON				

NET AMOUNT

TENDERED

CHANGE

CHECK NO.

This facility will only accept non-hazardous industrial  
recyclables or construction, and demolition waste.  
We will not accept any loads containing any  
non-approved wastes or hazardous waste.651-438-1500  
Generator: ST PAUL PORT AUTHORITY-HEIGHTS  
Address: 2200 Larpenteur Ave E  
City/State St Paul, MN 55109  
Manifest: 1954465  
SKB-RMT 1022

SIGNATURE \_\_\_\_\_



# SKB Rosemount Industrial Waste Facility

1954465

Shipping Manifest		1. Generator's US EPA ID No. (if any)		2. Page 1 of page(s)	
3. Generator's Name and Facility Address St. Paul Port Authority 2200 Larpenteur Ave E, St. Paul, MN 55109		Mailing Address St. Paul Port Authority The Heights - Former Hillcrest 400 Wabasha St. N, Ste. #240, St. Paul, MN 55102 Fax (651) 223-5198			
4. Generator's Phone (651) 204-6241					
5. Transporter 1 Company Name <i>CMR Hauling LLC</i>		Phone:			
6. Transporter 2 Company Name		Phone:			
7. Designated Facility Name and Site Address SKB Rosemount Industrial Waste Facility 13425 Courthouse Blvd. Rosemount, MN 55068		651-438-1500			
8. U.S. DOT Description (including Proper Shipping Name)		9. Containers No. Type		10. Total Quantity	11. Unit Wt/Vol
a. Non-Hazardous Industrial Waste (Mercury Contaminated Soil <10mg/kg) Job #23-6600 Jesse Wilcox					
b.					
c.					
d.					
13. Additional Descriptions for Materials Listed Above (indicate waste stream Approval # below) a. MI 23-0134 Mercury Contaminated Soil <10mg/kg b. MI c. MI d. MI		14. Special Handling Procedures for Wastes Listed Above			
15. Special Handling Instructions and Additional Information Emergency Contact:		SKB Use Only Load # Scale Wt. Tons/Yds.			
16. GENERATOR'S CERTIFICATION: I hereby declare that the contents of this consignment are fully and accurately described above by proper shipping name and are classified, packed, marked, and labeled, and are in all respects in proper condition for transport by highway according to applicable international and national government regulations.					
Printed/Typed Name Agent for St. Paul Port Authority		Signature <i>Paul H. Buttk</i>		Month Day Year 08 28 23	
17. Transporter 1 Acknowledged Receipt of Materials		Printed/Typed Name <i>Dorey Ricks</i>		Signature <i>Dorey Ricks</i>	
18. Transporter 2 Acknowledgement of Receipt of Materials		Printed/Typed Name		Signature	
19. Discrepancy Indication Space					
20. Facility Owner or Operator: Certification of receipt of non-hazardous materials covered by this Manifest except as noted in Item 19.					
Printed/Typed Name		Signature <i>[Signature]</i>		Month Day Year 08 29 23	

White - Return to Generator

Pink - Transporter

Canary - Facility Copy

Goldenrod - Generator Copy

Industrial-Rosemont  
13425 Courthouse Blvd.  
Rosemount, MN 55068



197 CARL BOLANDER & SONS CO.  
251 STARKEY STREET  
ST. PAUL MN 55107

SITE	TICKET	GRID		WEIGHMASTER	
002	00840677	11		Lisa Dean	
DATE IN	DATE OUT	TIME IN	TIME OUT	VEHICLE	ROLL OFF
08/29/23	08/29/23	11:41	11:41	ETS03-618	23-0134
REFERENCE			ORIGIN		
23-0134			VIN: YTC8360_MN_6AXLES-4		

SCALE 4 GROSS WT 80240 LB  
STORED TARE WT 34180 LB  
NET WEIGHT 46060 LB

Inbound Ticket

QTY.	UNIT	DESCRIPTION	RATE	EXTENSION	FEE	TOTAL
23.03	TON	SOIL TON				

This facility will only accept non-hazardous industrial  
recyclables or construction, and demolition waste.

We will not accept any loads containing any  
non-approved wastes or hazardous waste.651-438-1500

Generator: ST PAUL PORT AUTHORITY-HEIGHTS

Address: 2200 Larpenteur Ave E

City/State: St Paul, MN 55109

Manifest: 1954470

SIGNATURE \_\_\_\_\_

NET AMOUNT

TENDERED

CHANGE

CHECK NO.

Industrial-Rosemont  
13425 Courthouse Blvd.  
Rosemount, MN 55068

197 CARL BOLANDER & SONS CO.  
251 STARKEY STREET  
ST. PAUL MN 55107

SITE	TICKET	GRID		WEIGHMASTER	
002	00840677	11		Lisa Dean	
DATE IN	DATE OUT	TIME IN	TIME OUT	VEHICLE	ROLL OFF
08/29/23	08/29/23	11:41	11:41	ETS03-618	23-0134
REFERENCE			ORIGIN		
23-0134			VIN: YTC8360_MN_6AXLES-4		

SCALE 4 GROSS WT 80240 LB  
STORED TARE WT 34180 LB  
NET WEIGHT 46060 LB

Inbound Ticket

QTY.	UNIT	DESCRIPTION	RATE	EXTENSION	FEE	TOTAL
23.03	TON	SOIL TON				

This facility will only accept non-hazardous industrial  
recyclables or construction, and demolition waste.

We will not accept any loads containing any  
non-approved wastes or hazardous waste.651-438-1500

Generator: ST PAUL PORT AUTHORITY-HEIGHTS

Address: 2200 Larpenteur Ave E

City/State: St Paul, MN 55109

Manifest: 1954470

SKB-RMT 1022

SIGNATURE \_\_\_\_\_

NET AMOUNT

TENDERED

CHANGE

CHECK NO.



# SKB Rosemount Industrial Waste Facility

1954470

Shipping Manifest		1. Generator's US EPA ID No. (if any)		2. Page 1 of page(s)	
3. Generator's Name and Facility Address St. Paul Port Authority 2200 Larpenet Ave E, St. Paul, MN 55109		Mailing Address St. Paul Port Authority The Heights - Former Hillcrest 400 Wabasha St. N, Ste. #240, St. Paul, MN 55102 Fax (651) 223-5198			
4. Generator's Phone (651) 204-6241					
5. Transporter 1 Company Name <b>ETI</b>		03/6-18			
6. Transporter 2 Company Name		Phone:			
7. Designated Facility Name and Site Address SKB Rosemount Industrial Waste Facility 13425 Courthouse Blvd. Rosemount, MN 55068		651-438-1500			
8. U.S. DOT Description (including Proper Shipping Name)		9. Containers No. Type		10. Total Quantity	11. Unit Wt/Vol
a. Non-Hazardous Industrial Waste (Mercury Contaminated Soil <10mg/kg) Job #23-6600 Jesse Wilcox					
b.					
c.					
d.					
13. Additional Descriptions for Materials Listed Above (indicate waste stream Approval # below) a. MI 23-0134 Mercury Contaminated Soil <10mg/kg b. MI c. MI d. MI		14. Special Handling Procedures for Wastes Listed Above			
15. Special Handling Instructions and Additional Information Emergency Contact:		SKB Use Only Load # Scale Wt. Tons/Yds.			
16. GENERATOR'S CERTIFICATION: I hereby declare that the contents of this consignment are fully and accurately described above by proper shipping name and are classified, packed, marked, and labeled, and are in all respects in proper condition for transport by highway according to applicable international and national government regulations.					
Printed/Typed Name Agent for St. Paul Port Authority		Signature <i>Pat H. B...</i>		Month 08	Day 28
17. Transporter 1 Acknowledged Receipt of Materials		Signature <i>Mark Sch...</i>		Year 23	
Printed/Typed Name		Signature		Month 08	Day 29
18. Transporter 2 Acknowledgement of Receipt of Materials		Signature		Year 23	
Printed/Typed Name		Signature		Month	Day
19. Discrepancy Indication Space					
20. Facility Owner or Operator: Certification of receipt of non-hazardous materials covered by this Manifest except as noted in Item 19.					
Printed/Typed Name		Signature		Month	Day

White - Return to Generator

Canary - Facility Copy

Pink - Transporter

Goldenrod - Generator Copy



Industrial-Rosemont  
13425 Courthouse Blvd.  
Rosemount, MN 55068



197 CARL BOLANDER & SONS CO.  
251 STARKEY STREET  
ST. PAUL MN 55107

SITE	TICKET	GRID		WEIGHMASTER	
002	00840679	11		Christina W	
DATE IN	DATE OUT	TIME IN	TIME OUT	VEHICLE	ROLL OFF
08/29/23	08/29/23	11:42	11:42	IBARRA12	23-0134
REFERENCE			ORIGIN		
23-0134			VIN: YBX3475_MN_3AXLES		

SCALE 1 GROSS WT 57900 LB Inbound Ticket  
STORED TARE WT 27360 LB  
NET WEIGHT 30540 LB

QTY.	UNIT	DESCRIPTION	RATE	EXTENSION	FEE	TOTAL
15.27	TON	SOIL TON				

This facility will only accept non-hazardous industrial  
recyclables or construction, and demolition waste.

We will not accept any loads containing any  
non-approved wastes or hazardous waste.651-438-1500

Generator: ST PAUL PORT AUTHORITY-HEIGHTS

Address: 2200 Larpenteur Ave E

City/State St Paul, MN 55109

Manifest: 1954287

SKB-WCT4410

SIGNATURE \_\_\_\_\_

NET AMOUNT

TENDERED

CHANGE

CHECK NO.

Industrial-Rosemont  
13425 Courthouse Blvd.  
Rosemount, MN 55068

197 CARL BOLANDER & SONS CO.  
251 STARKEY STREET  
ST. PAUL MN 55107

SITE	TICKET	GRID		WEIGHMASTER	
002	00840679	11		Christina W	
DATE IN	DATE OUT	TIME IN	TIME OUT	VEHICLE	ROLL OFF
08/29/23	08/29/23	11:42	11:42	IBARRA12	23-0134
REFERENCE			ORIGIN		
23-0134			VIN: YBX3475_MN_3AXLES		

SCALE 1 GROSS WT 57900 LB Inbound Ticket  
STORED TARE WT 27360 LB  
NET WEIGHT 30540 LB

QTY.	UNIT	DESCRIPTION	RATE	EXTENSION	FEE	TOTAL
15.27	TON	SOIL TON				

This facility will only accept non-hazardous industrial  
recyclables or construction, and demolition waste.

We will not accept any loads containing any  
non-approved wastes or hazardous waste.651-438-1500

Generator: ST PAUL PORT AUTHORITY-HEIGHTS

Address: 2200 Larpenteur Ave E

City/State St Paul, MN 55109

Manifest: 1954287

SKB-WCT4410

SIGNATURE \_\_\_\_\_

NET AMOUNT

TENDERED

CHANGE

CHECK NO.



# SKB Rosemount Industrial Waste Facility

1954287

Shipping Manifest		1. Generator's US EPA ID No. (if any)		2. Page 1 of page(s)	
3. Generator's Name and Facility Address St. Paul Port Authority 2200 Larpenleur Ave E, St. Paul, MN 55109		Mailing Address St. Paul Port Authority The Heights - Former Hillcrest 400 Wabasha St. N, Ste. #240, St. Paul, MN 55102 Fax (651) 223-5198			
4. Generator's Phone (651) 204-6241					
5. Transporter 1 Company Name		Phone:			
6. Transporter 2 Company Name		Phone:			
7. Designated Facility Name and Site Address		SKB Rosemount Industrial Waste Facility 13425 Courthouse Blvd. Rosemount, MN 55068 651-438-1500			
8. U.S. DOT Description (including Proper Shipping Name)		9. Containers		10. Total Quantity	11. Unit Wt/Vol
		No.	Type		
a. Non-Hazardous Industrial Waste (Mercury Contaminated Soil <10mg/kg) Job #23-6600 Jesse Wilcox					
b.					
c.					
d.					
13. Additional Descriptions for Materials Listed Above (Indicate waste stream Approval # below)		14. Special Handling Procedures for Wastes Listed Above			
a. MI 23-0134 Mercury Contaminated Soil <10mg/kg					
b. MI					
c. MI					
d. MI					
15. Special Handling Instructions and Additional Information		SKB Use Only			
Emergency Contact:		Load #			
		Scale Wt.			
		Tons/Yds.			
16. GENERATOR'S CERTIFICATION: I hereby declare that the contents of this consignment are fully and accurately described above by proper shipping name and are classified, packed, marked, and labeled, and are in all respects in proper condition for transport by highway according to applicable international and national government regulations.					
Printed/Typed Name Agent for St. Paul Port Authority		Signature		Month	Day
				08	28
				23	
17. Transporter 1 Acknowledged Receipt of Materials					
Printed/Typed Name		Signature		Month	Day
Fernando Ibarra				08	28
				23	
18. Transporter 2 Acknowledgement of Receipt of Materials					
Printed/Typed Name		Signature		Month	Day
19. Discrepancy Indication Space					
20. Facility Owner or Operator: Certification of receipt of non-hazardous materials covered by this Manifest except as noted in Item 19.					
Printed/Typed Name		Signature		Month	Day

White - Return to Generator

Pink - Transporter

Canary - Facility Copy

Goldenrod - Generator Copy

Industrial-Rosemont  
13425 Courthouse Blvd.  
Rosemont, MN 55068



197 CARL BOLANDER & SONS CO.  
251 STARKEY STREET  
ST. PAUL MN 55107

SITE	TICKET	GRID		WEIGHMASTER	
002	00840681	11		Christina W	
DATE IN	DATE OUT	TIME IN	TIME OUT	VEHICLE	ROLL OFF
08/29/23	08/29/23	11:43	11:43	MGL1-1305	23-0134
REFERENCE			ORIGIN		
23-0134			VIN: PAT1334_MN_5AXLES		

SCALE 1 GROSS WT 79620 LB Inbound Ticket  
STORED TARE WT 35060 LB  
NET WEIGHT 44560 LB

QTY.	UNIT	DESCRIPTION	RATE	EXTENSION	FEE	TOTAL
22.28	TON	SOIL TON				

This facility will only accept non-hazardous industrial  
recyclables or construction, and demolition waste.  
We will not accept any loads containing any  
non-approved wastes or hazardous waste.651-438-1500  
Generator: ST PAUL PORT AUTHORITY-HEIGHTS  
Address: 2200 Larpenteur Ave E  
City/State St Paul, MN 55109  
Manifest: 1954464  
SKB-WCI 4410

SIGNATURE \_\_\_\_\_

NET AMOUNT

TENDERED

CHANGE

CHECK NO.

Industrial-Rosemont  
13425 Courthouse Blvd.  
Rosemont, MN 55068

197 CARL BOLANDER & SONS CO.  
251 STARKEY STREET  
ST. PAUL MN 55107

SITE	TICKET	GRID		WEIGHMASTER	
002	00840681	11		Christina W	
DATE IN	DATE OUT	TIME IN	TIME OUT	VEHICLE	ROLL OFF
08/29/23	08/29/23	11:43	11:43	MGL1-1305	23-0134
REFERENCE			ORIGIN		
23-0134			VIN: PAT1334_MN_5AXLES		

SCALE 1 GROSS WT 79620 LB Inbound Ticket  
STORED TARE WT 35060 LB  
NET WEIGHT 44560 LB

QTY.	UNIT	DESCRIPTION	RATE	EXTENSION	FEE	TOTAL
22.28	TON	SOIL TON				

This facility will only accept non-hazardous industrial  
recyclables or construction, and demolition waste.  
We will not accept any loads containing any  
non-approved wastes or hazardous waste.651-438-1500  
Generator: ST PAUL PORT AUTHORITY-HEIGHTS  
Address: 2200 Larpenteur Ave E  
City/State St Paul, MN 55109  
Manifest: 1954464  
SKB-WCI 4410

SIGNATURE \_\_\_\_\_

NET AMOUNT

TENDERED

CHANGE

CHECK NO.



# SKB Rosemount Industrial Waste Facility

1954464

Shipping Manifest		1. Generator's US EPA ID No. (if any)		2. Page 1 of page(s)	
3. Generator's Name and Facility Address St. Paul Port Authority 2200 Larpenet Ave E, St. Paul, MN 55109		Mailing Address St. Paul Port Authority The Heights - Former Hillcrest 400 Wabasha St. N, Ste. #240, St. Paul, MN 55102 Fax (651) 223-5198			
4. Generator's Phone (651) 204-6241					
5. Transporter 1 Company Name <i>Orlando</i>		Phone: <i>MG Hog</i>			
6. Transporter 2 Company Name		Phone:			
7. Designated Facility Name and Site Address SKB Rosemount Industrial Waste Facility 13425 Courthouse Blvd. Rosemount, MN 55068		651-438-1500			
8. U.S. DOT Description (including Proper Shipping Name)		9. Containers No. Type		10. Total Quantity	11. Unit Wt/Vol
a. Non-Hazardous Industrial Waste (Mercury Contaminated Soil <10mg/kg) Job #23-6800 Jesse Wilcox					
b.					
c.					
d.					
13. Additional Descriptions for Materials Listed Above (indicate waste stream Approval # below) a. MI 23-0134 Mercury Contaminated Soil <10mg/kg b. MI c. MI d. MI		14. Special Handling Procedures for Wastes Listed Above			
15. Special Handling Instructions and Additional Information Emergency Contact:		SKB Use Only Load # Scale Wt. Tons/Yds.			
16. GENERATOR'S CERTIFICATION: I hereby declare that the contents of this consignment are fully and accurately described above by proper shipping name and are classified, packed, marked, and labeled, and are in all respects in proper condition for transport by highway according to applicable international and national government regulations.					
Printed/Typed Name Agent for St. Paul Port Authority		Signature <i>Robert H. Bueh</i>		Month 08	Day 28
17. Transporter 1 Acknowledged Receipt of Materials		Signature <i>[Signature]</i>		Month 08	Day 29
18. Transporter 2 Acknowledgement of Receipt of Materials		Signature		Month	Day
19. Discrepancy Indication Space					
20. Facility Owner or Operator: Certification of receipt of non-hazardous materials covered by this Manifest except as noted in Item 19.					
Printed/Typed Name <i>[Signature]</i>		Signature <i>[Signature]</i>		Month	Day

White - Return to Generator

Canary - Facility Copy

Pink - Transporter

Goldenrod - Generator Copy

Industrial-Rosemont  
13425 Courthouse Blvd.  
Rosemont, MN 55068

197 CARL BOLANDER & SONS CO.  
251 STARKEY STREET  
ST. PAUL MN 55107



SITE	TICKET	GRID		WEIGHMASTER	
002	00840682	11		BROOKE H	
DATE IN	DATE OUT	TIME IN	TIME OUT	VEHICLE	ROLL OFF
08/29/23	08/29/23	11:43	11:43	V035	23-0134
REFERENCE			ORIGIN		
23-0134			VIN: YBW0142_MN_4AXELS		

SCALE 3 GROSS WT 57980 LB Inbound Ticket  
STORED TARE WT 25660 LB  
NET WEIGHT 32320 LB

QTY.	UNIT	DESCRIPTION	RATE	EXTENSION	FEE	TOTAL
16.16	TON	SOIL TON				

This facility will only accept non-hazardous industrial  
recyclables or construction, and demolition waste.

We will not accept any loads containing any  
non-approved wastes or hazardous waste.651-438-1500

Generator: ST PAUL PORT AUTHORITY-HEIGHTS

Address: 2200 Larpenteur Ave E

City/State: St Paul, MN 55109

Manifest: 1954291

SKB-WCI 4410

SIGNATURE \_\_\_\_\_

NET AMOUNT

TENDERED

CHANGE

CHECK NO.

Industrial-Rosemont  
13425 Courthouse Blvd.  
Rosemont, MN 55068

197 CARL BOLANDER & SONS CO.  
251 STARKEY STREET  
ST. PAUL MN 55107

SITE	TICKET	GRID		WEIGHMASTER	
002	00840682	11		BROOKE H	
DATE IN	DATE OUT	TIME IN	TIME OUT	VEHICLE	ROLL OFF
08/29/23	08/29/23	11:43	11:43	V035	23-0134
REFERENCE			ORIGIN		
23-0134			VIN: YBW0142_MN_4AXELS		

SCALE 3 GROSS WT 57980 LB Inbound Ticket  
STORED TARE WT 25660 LB  
NET WEIGHT 32320 LB

QTY.	UNIT	DESCRIPTION	RATE	EXTENSION	FEE	TOTAL
16.16	TON	SOIL TON				

This facility will only accept non-hazardous industrial  
recyclables or construction, and demolition waste.

We will not accept any loads containing any  
non-approved wastes or hazardous waste.651-438-1500

Generator: ST PAUL PORT AUTHORITY-HEIGHTS

Address: 2200 Larpenteur Ave E

City/State: St Paul, MN 55109

Manifest: 1954291

SKB-WCI 4410

SIGNATURE \_\_\_\_\_

NET AMOUNT

TENDERED

CHANGE

CHECK NO.



# SKB Rosemount Industrial Waste Facility

1954291

Shipping Manifest		1. Generator's US EPA ID No. (if any)		2. Page 1 of page(s)	
3. Generator's Name and Facility Address St. Paul Port Authority 2200 Larpenteur Ave E, St. Paul, MN 55109		Mailing Address St. Paul Port Authority The Heights - Former Hillcrest 400 Wabasha St. N, Ste. #240, St. Paul, MN 55102			
4. Generator's Phone (651) 204-6241		Fax (651) 223-5198			
5. Transporter 1 Company Name		Phone:			
6. Transporter 2 Company Name		Phone:			
7. Designated Facility Name and Site Address		SKB Rosemount Industrial Waste Facility 13425 Courthouse Blvd. Rosemount, MN 55068 651-438-1500			
8. U.S. DOT Description (including Proper Shipping Name)		9. Containers		10. Total Quantity	11. Unit Wt/Vol
		No.	Type		
a. Non-Hazardous Industrial Waste (Mercury Contaminated Soil <10mg/kg) Job #23-6600 Jesse Wilcox					
b.					
c.					
d.					
13. Additional Descriptions for Materials Listed Above (indicate waste stream Approval # below)		14. Special Handling Procedures for Wastes Listed Above			
a. MI 23-0134 Mercury Contaminated Soil <10mg/kg					
b. MI					
c. MI					
d. MI					
15. Special Handling Instructions and Additional Information		SKB Use Only			
Emergency Contact:		Load # _____ Scale Wt. _____ Tons/Yds. _____			
16. GENERATOR'S CERTIFICATION: I hereby declare that the contents of this consignment are fully and accurately described above by proper shipping name and are classified, packed, marked, and labeled, and are in all respects in proper condition for transport by highway according to applicable international and national government regulations.					
Printed/Typed Name Agent for St. Paul Port Authority		Signature <i>[Signature]</i>		Month 08	Day 28
				Year 23	
17. Transporter 1 Acknowledged of Receipt of Materials					
Printed/Typed Name <i>LORENZO CORA</i>		Signature <i>[Signature]</i>		Month 08	Day 28
				Year 23	
18. Transporter 2 Acknowledgement of Receipt of Materials					
Printed/Typed Name		Signature		Month	Day
19. Discrepancy Indication Space					
20. Facility Owner or Operator: Certification of receipt of non-hazardous materials covered by this Manifest except as noted in Item 19.					
Printed/Typed Name <i>[Signature]</i>		Signature <i>[Signature]</i>		Month 08	Day 28
				Year 23	

White - Return to Generator

Canary - Facility Copy

Pink - Transporter

Goldenrod - Generator Copy

Industrial-Rosemont  
13425 Courthouse Blvd.  
Rosemount, MN 55068

197 CARL BOLANDER & SONS CO.  
251 STARKEY STREET  
ST. PAUL MN 55107



SITE	TICKET	GRID		WEIGHMASTER	
002	00840683	11		DAVID	
DATE IN	DATE OUT	TIME IN	TIME OUT	VEHICLE	ROLL OFF
08/29/23	08/29/23	11:44	11:44	MJT45	23-0134
REFERENCE			ORIGIN		
23-0134			VIN: YBY6193_MN_6AXLES		

SCALE 2 GROSS WT 64600 LB Inbound Ticket  
STORED TARE WT 30640 LB  
NET WEIGHT 33960 LB

QTY.	UNIT	DESCRIPTION	RATE	EXTENSION	FEE	TOTAL
16.98	TON	SOIL TON				

This facility will only accept non-hazardous industrial  
recyclables or construction, and demolition waste.

We will not accept any loads containing any  
non-approved wastes or hazardous waste.651-438-1500

Generator: ST PAUL PORT AUTHORITY-HEIGHTS

Address: 2200 Larpenteur Ave E

City/State: St Paul, MN 55109

Manifest: 1954289  
SKB-WC14410

SIGNATURE \_\_\_\_\_

NET AMOUNT

TENDERED

CHANGE

CHECK NO.

Industrial-Rosemont  
13425 Courthouse Blvd.  
Rosemount, MN 55068

197 CARL BOLANDER & SONS CO.  
251 STARKEY STREET  
ST. PAUL MN 55107

SITE	TICKET	GRID		WEIGHMASTER	
002	00840683	11		DAVID	
DATE IN	DATE OUT	TIME IN	TIME OUT	VEHICLE	ROLL OFF
08/29/23	08/29/23	11:44	11:44	MJT45	23-0134
REFERENCE			ORIGIN		
23-0134			VIN: YBY6193_MN_6AXLES		

SCALE 2 GROSS WT 64600 LB Inbound Ticket  
STORED TARE WT 30640 LB  
NET WEIGHT 33960 LB

QTY.	UNIT	DESCRIPTION	RATE	EXTENSION	FEE	TOTAL
16.98	TON	SOIL TON				

This facility will only accept non-hazardous industrial  
recyclables or construction, and demolition waste.

We will not accept any loads containing any  
non-approved wastes or hazardous waste.651-438-1500

Generator: ST PAUL PORT AUTHORITY-HEIGHTS

Address: 2200 Larpenteur Ave E

City/State: St Paul, MN 55109

Manifest: 1954289  
SKB-WC14410

SIGNATURE \_\_\_\_\_

NET AMOUNT

TENDERED

CHANGE

CHECK NO.



# SKB Rosemount Industrial Waste Facility

1954289

Shipping Manifest		1. Generator's US EPA ID No. (if any)		2. Page 1 of page(s)	
3. Generator's Name and Facility Address St. Paul Port Authority 2200 Larpentour Ave E, St. Paul, MN 55109		Mailing Address St. Paul Port Authority The Heights - Former Hillcrest 400 Wabasha St. N, Ste. #240, St. Paul, MN 55102 Fax (651) 223-5198			
4. Generator's Phone (651) 204-6241					
5. Transporter 1 Company Name <i>M &amp; J</i>		Phone:			
6. Transporter 2 Company Name		Phone:			
7. Designated Facility Name and Site Address SKB Rosemount Industrial Waste Facility 13425 Courthouse Blvd. Rosemount, MN 55068		651-438-1500			
8. U.S. DOT Description (including Proper Shipping Name)		9. Containers		10. Total Quantity	11. Unit Wt/Vol
		No.	Type		
a. Non-Hazardous Industrial Waste (Mercury Contaminated Soil <10mg/kg) Job #23-6600 Jesse Wilcox					
b.					
c.					
d.					
13. Additional Descriptions for Materials Listed Above (indicate waste stream Approval # below) a. MI 23-0134 Mercury Contaminated Soil <10mg/kg b. MI c. MI d. MI		14. Special Handling Procedures for Wastes Listed Above			
15. Special Handling Instructions and Additional Information Emergency Contact:		SKB Use Only Load # Scale Wt. Tons/Yds.			
16. GENERATOR'S CERTIFICATION: I hereby declare that the contents of this consignment are fully and accurately described above by proper shipping name and are classified, packed, marked, and labeled, and are in all respects in proper condition for transport by highway according to applicable international and national government regulations.					
Printed/Typed Name Agent for St. Paul Port Authority		Signature <i>W. H. Butte</i>		Month 08	Day 28
				Year 23	
17. Transporter 1 Acknowledged of Receipt of Materials					
Printed/Typed Name		Signature <i>Shawn Flanagan</i>		Month 08	Day 29
				Year 23	
18. Transporter 2 Acknowledgement of Receipt of Materials					
Printed/Typed Name		Signature		Month	Day
				Year	
19. Discrepancy Indication Space					
20. Facility Owner or Operator: Certification of receipt of non-hazardous materials covered by this Manifest except as noted in item 19.					
Printed/Typed Name <i>Dane</i>		Signature <i>Dane</i>		Month 08	Day 29
				Year 23	

White - Return to Generator

Canary - Facility Copy

Pink - Transporter

Goldenrod - Generator Copy



Industrial-Rosemont  
13425 Courthouse Blvd.  
Rosemount, MN 55068



197 CARL BOLANDER & SONS CO.  
251 STARKEY STREET  
ST. PAUL MN 55107

SITE	TICKET	GRID		WEIGHMASTER	
002	00840685	11		DAVID	
DATE IN	DATE OUT	TIME IN	TIME OUT	VEHICLE	ROLL OFF
08/29/23	08/29/23	11:45	11:45	BONEHILL68	23-0134
REFERENCE			ORIGIN		
23-0134			VIN: YBW6947_MN_6AXLES		

SCALE 2 GROSS WT 64520 LB Inbound Ticket  
STORED TARE WT 30940 LB  
NET WEIGHT 33580 LB

QTY.	UNIT	DESCRIPTION	RATE	EXTENSION	FEE	TOTAL
16.79	TON	SOIL TON				

This facility will only accept non-hazardous industrial  
recyclables or construction, and demolition waste.

We will not accept any loads containing any  
non-approved wastes or hazardous waste.651-438-1500

Generator: ST PAUL PORT AUTHORITY-HEIGHTS

Address: 2200 Larpenteur Ave E

City/State: St Paul, MN 55109

Manifest: 1954288

SKB-WCI 4410

SIGNATURE \_\_\_\_\_

NET AMOUNT

TENDERED

CHANGE

CHECK NO.

Industrial-Rosemont  
13425 Courthouse Blvd.  
Rosemount, MN 55068

197 CARL BOLANDER & SONS CO.  
251 STARKEY STREET  
ST. PAUL MN 55107

SITE	TICKET	GRID		WEIGHMASTER	
002	00840685	11		DAVID	
DATE IN	DATE OUT	TIME IN	TIME OUT	VEHICLE	ROLL OFF
08/29/23	08/29/23	11:45	11:45	BONEHILL68	23-0134
REFERENCE			ORIGIN		
23-0134			VIN: YBW6947_MN_6AXLES		

SCALE 2 GROSS WT 64520 LB Inbound Ticket  
STORED TARE WT 30940 LB  
NET WEIGHT 33580 LB

QTY.	UNIT	DESCRIPTION	RATE	EXTENSION	FEE	TOTAL
16.79	TON	SOIL TON				

This facility will only accept non-hazardous industrial  
recyclables or construction, and demolition waste.

We will not accept any loads containing any  
non-approved wastes or hazardous waste.651-438-1500

Generator: ST PAUL PORT AUTHORITY-HEIGHTS

Address: 2200 Larpenteur Ave E

City/State: St Paul, MN 55109

Manifest: 1954288

SKB-WCI 4410

SIGNATURE \_\_\_\_\_

NET AMOUNT

TENDERED

CHANGE

CHECK NO.



# SKB Rosemount Industrial Waste Facility

1954288

Shipping Manifest		1. Generator's US EPA ID No. (if any)		2. Page 1 of page(s)	
3. Generator's Name and Facility Address St. Paul Port Authority 2200 Larpeur Ave E, St. Paul, MN 55109		Mailing Address St. Paul Port Authority The Heights - Former Hillcrest 400 Wabasha St. N, Ste. #240, St. Paul, MN 55102 Fax (651) 223-5198			
4. Generator's Phone (651) 204-6241					
5. Transporter 1 Company Name <i>Bolander</i>		Phone:			
6. Transporter 2 Company Name		Phone:			
7. Designated Facility Name and Site Address SKB Rosemount Industrial Waste Facility 13425 Courthouse Blvd. Rosemount, MN 55068		651-438-1500			
8. U.S. DOT Description (including Proper Shipping Name)		9. Containers No. Type		10. Total Quantity	11. Unit Wt/Vol
a. Non-Hazardous Industrial Waste (Mercury Contaminated Soil <10mg/kg) Job #23-6600 Jesse Wilcox					
b.					
c.					
d.					
13. Additional Descriptions for Materials Listed Above (indicate waste stream Approval # below) a. MI 23-0134 Mercury Contaminated Soil <10mg/kg b. MI c. MI d. MI		14. Special Handling Procedures for Wastes Listed Above			
15. Special Handling Instructions and Additional Information Emergency Contact:		SKB Use Only Load # Scale Wt. Tons/Yds.			
16. GENERATOR'S CERTIFICATION: I hereby declare that the contents of this consignment are fully and accurately described above by proper shipping name and are classified, packed, marked, and labeled, and are in all respects in proper condition for transport by highway according to applicable international and national government regulations.					
Printed/Typed Name Agent for St. Paul Port Authority		Signature <i>Pat H. [Signature]</i>		Month 08	Day 28
17. Transporter 1 Acknowledged Receipt of Materials		Signature <i>Frank Lowan [Signature]</i>		Year 23	
Printed/Typed Name <i>Frank Lowan [Signature]</i>		Signature <i>[Signature]</i>		Month 08	Day 29
18. Transporter 2 Acknowledgement of Receipt of Materials		Signature		Year 23	
Printed/Typed Name		Signature		Month	Day
19. Discrepancy Indication Space					
20. Facility Owner or Operator: Certification of receipt of non-hazardous materials covered by this Manifest except as noted in Item 19.					
Printed/Typed Name <i>Dane</i>		Signature <i>Dane</i>		Month 08	Day 29
				Year 23	

White - Return to Generator

Canary - Facility Copy

Pink - Transporter

Goldenrod - Generator Copy

Industrial-Rosemont  
13425 Courthouse Blvd.  
Rosemount, MN 55068



197 CARL BOLANDER & SONS CO.  
251 STARKEY STREET  
ST. PAUL MN 55107

SITE		TICKET		GRID		WEIGHMASTER					
002		00840688		11		Lisa Dean					
DATE IN		DATE OUT		TIME IN		TIME OUT		VEHICLE		ROLL OFF	
08/29/23		08/29/23		11:48		11:48		AST23		23-0134	
REFERENCE						ORIGIN					
23-0134						VIN: YCC9388_MN_4AXLES					

SCALE 4 GROSS WT 43680 LB Inbound Ticket  
STORED TARE WT 24620 LB  
NET WEIGHT 19060 LB

QTY.	UNIT	DESCRIPTION	RATE	EXTENSION	FEE	TOTAL
9.53	TON	SOIL TON				

This facility will only accept non-hazardous industrial  
recyclables or construction, and demolition waste.

We will not accept any loads containing any  
non-approved wastes or hazardous waste.651-438-1500

Generator: ST PAUL PORT AUTHORITY-HEIGHTS

Address: 2200 Larpenteur Ave E

City/State St Paul, MN 55109

Manifest: 1954296

SIGNATURE \_\_\_\_\_

NET AMOUNT

TENDERED

CHANGE

CHECK NO.

Industrial-Rosemont  
13425 Courthouse Blvd.  
Rosemount, MN 55068

197 CARL BOLANDER & SONS CO.  
251 STARKEY STREET  
ST. PAUL MN 55107

SITE		TICKET		GRID		WEIGHMASTER					
002		00840688		11		Lisa Dean					
DATE IN		DATE OUT		TIME IN		TIME OUT		VEHICLE		ROLL OFF	
08/29/23		08/29/23		11:48		11:48		AST23		23-0134	
REFERENCE						ORIGIN					
23-0134						VIN: YCC9388_MN_4AXLES					

SCALE 4 GROSS WT 43680 LB Inbound Ticket  
STORED TARE WT 24620 LB  
NET WEIGHT 19060 LB

QTY.	UNIT	DESCRIPTION	RATE	EXTENSION	FEE	TOTAL
9.53	TON	SOIL TON				

This facility will only accept non-hazardous industrial  
recyclables or construction, and demolition waste.

We will not accept any loads containing any  
non-approved wastes or hazardous waste.651-438-1500

Generator: ST PAUL PORT AUTHORITY-HEIGHTS

Address: 2200 Larpenteur Ave E

City/State St Paul, MN 55109

Manifest: 1954296  
SKB-RMT 1022

SIGNATURE \_\_\_\_\_

NET AMOUNT

TENDERED

CHANGE

CHECK NO.



# SKB Rosemount Industrial Waste Facility

1954296

Shipping Manifest		1. Generator's US EPA ID No. (if any)		2. Page 1 of page(s)	
3. Generator's Name and Facility Address St. Paul Port Authority 2200 Larpenteur Ave E, St. Paul, MN 55109		Mailing Address St. Paul Port Authority The Heights - Former Hillcrest 400 Wabasha St. N, Ste. #240, St. Paul, MN 55102 Fax (651) 223-5198			
4. Generator's Phone (651) 204-6241					
5. Transporter 1 Company Name <i>AST</i>		Phone:			
6. Transporter 2 Company Name		Phone:			
7. Designated Facility Name and Site Address SKB Rosemount Industrial Waste Facility 13425 Courthouse Blvd. Rosemount, MN 55068		651-438-1500			
8. U.S. DOT Description (including Proper Shipping Name)		9. Containers No. Type		10. Total Quantity	11. Unit Wt/Vol
a. Non-Hazardous Industrial Waste (Mercury Contaminated Soil <10mg/kg) Job #23-6600 Jesse Wilcox					
b.					
c.					
d.					
13. Additional Descriptions for Materials Listed Above (indicate waste stream Approval # below) a. MI 23-0134 Mercury Contaminated Soil <10mg/kg b. MI c. MI d. MI		14. Special Handling Procedures for Wastes Listed Above			
15. Special Handling Instructions and Additional Information Emergency Contact:		SKB Use Only Load # Scale Wt. Tons/Yds.			
16. GENERATOR'S CERTIFICATION: I hereby declare that the contents of this consignment are fully and accurately described above by proper shipping name and are classified, packed, marked, and labeled, and are in all respects in proper condition for transport by highway according to applicable international and national government regulations.					
Printed/Typed Name Agent for St. Paul Port Authority		Signature <i>[Signature]</i>		Month Day Year 10/8/28/23	
17. Transporter 1 Acknowledged of Receipt of Materials					
Printed/Typed Name <i>AST</i>		Signature <i>[Signature]</i>		Month Day Year 10/8/28/23	
18. Transporter 2 Acknowledgement of Receipt of Materials					
Printed/Typed Name		Signature		Month Day Year	
19. Discrepancy Indication Space					
20. Facility Owner or Operator: Certification of receipt of non-hazardous materials covered by this Manifest except as noted in Item 19.					
Printed/Typed Name		Signature <i>[Signature]</i>		Month Day Year 10/8/28/23	

White - Return to Generator

Canary - Facility Copy

Pink - Transporter

Goldenrod - Generator Copy

Industrial-Rosemont  
13425 Courthouse Blvd.  
Rosemount, MN 55068



197 CARL BOLANDER & SONS CO.  
251 STARKEY STREET  
ST. PAUL MN 55107

SITE	TICKET	GRID		WEIGHMASTER	
002	00840689	11		SUE M	
DATE IN	DATE OUT	TIME IN	TIME OUT	VEHICLE	ROLL OFF
08/29/23	08/29/23	11:48	11:48	TT8-1703	23-0134
REFERENCE			ORIGIN		
23-0134			VIN: TT8-1905_MN_5AXLES		

SCALE 1 GROSS WT 77520 LB  
STORED TARE WT 31940 LB  
NET WEIGHT 45580 LB  
Inbound Ticket

QTY.	UNIT	DESCRIPTION	RATE	EXTENSION	FEE	TOTAL
22.79	TON	SOIL TON				

This facility will only accept non-hazardous industrial  
recyclables or construction, and demolition waste.

We will not accept any loads containing any  
non-approved wastes or hazardous waste.651-438-1500

Generator: ST PAUL PORT AUTHORITY-HEIGHTS

Address: 2200 Larpenteur Ave E

City/State St Paul, MN 55109

Manifest: 1954466

SKB-WCI4410

SIGNATURE \_\_\_\_\_

NET AMOUNT
TENDERED
CHANGE
CHECK NO.

Industrial-Rosemont  
13425 Courthouse Blvd.  
Rosemount, MN 55068

197 CARL BOLANDER & SONS CO.  
251 STARKEY STREET  
ST. PAUL MN 55107

SITE	TICKET	GRID		WEIGHMASTER	
002	00840689	11		SUE M	
DATE IN	DATE OUT	TIME IN	TIME OUT	VEHICLE	ROLL OFF
08/29/23	08/29/23	11:48	11:48	TT8-1703	23-0134
REFERENCE			ORIGIN		
23-0134			VIN: TT8-1905_MN_5AXLES		

SCALE 1 GROSS WT 77520 LB  
STORED TARE WT 31940 LB  
NET WEIGHT 45580 LB  
Inbound Ticket

QTY.	UNIT	DESCRIPTION	RATE	EXTENSION	FEE	TOTAL
22.79	TON	SOIL TON				

This facility will only accept non-hazardous industrial  
recyclables or construction, and demolition waste.

We will not accept any loads containing any  
non-approved wastes or hazardous waste.651-438-1500

Generator: ST PAUL PORT AUTHORITY-HEIGHTS

Address: 2200 Larpenteur Ave E

City/State St Paul, MN 55109

Manifest: 1954466

SKB-WCI4410

SIGNATURE \_\_\_\_\_

NET AMOUNT
TENDERED
CHANGE
CHECK NO.



# SKB Rosemount Industrial Waste Facility

1954466

Shipping Manifest		1. Generator's US EPA ID No. (if any)		2. Page 1 of page(s)		
3. Generator's Name and Facility Address St. Paul Port Authority 2200 Larpenetue Ave E, St. Paul, MN 55109		Mailing Address St. Paul Port Authority The Heights - Former Hillcrest 400 Wabasha St. N, Ste. #240, St. Paul, MN 55102 Fax (651) 223-5198				
4. Generator's Phone (651) 204-6241		Phone: 651 7577198				
5. Transporter 1 Company Name <i>Tash Trucking LLC</i>		Phone:				
6. Transporter 2 Company Name		Phone:				
7. Designated Facility Name and Site Address SKB Rosemount Industrial Waste Facility 13425 Courthouse Blvd. Rosemount, MN 55068		651-438-1500				
8. U.S. DOT Description (including Proper Shipping Name)		9. Containers		10. Total Quantity	11. Unit Wt/Vol	12. Waste Profile Sheet #
a. Non-Hazardous Industrial Waste (Mercury Contaminated Soil <10mg/kg) Job #23-6600 Jesse Wilcox		No.	Type			
b.						
c.						
d.						
13. Additional Descriptions for Materials Listed Above (indicate waste stream Approval # below) a. MI 23-0134 Mercury Contaminated Soil <10mg/kg b. MI c. MI d. MI		14. Special Handling Procedures for Wastes Listed Above				
15. Special Handling Instructions and Additional Information Emergency Contact:		SKB Use Only Load # Scale Wt. Tons/Yds.				
16. GENERATOR'S CERTIFICATION: I hereby declare that the contents of this consignment are fully and accurately described above by proper shipping name and are classified, packed, marked, and labeled, and are in all respects in proper condition for transport by highway according to applicable international and national government regulations.						
Printed/Typed Name Agent for St. Paul Port Authority		Signature		Month Day Year 08 28 13		
17. Transporter 1 Acknowledged Receipt of Materials		Signature		Month Day Year 08 29 13		
Printed/Typed Name <i>Mohammed Ahmed</i>		Signature		Month Day Year 08 29 13		
18. Transporter 2 Acknowledgement of Receipt of Materials		Signature		Month Day Year		
Printed/Typed Name		Signature		Month Day Year		
19. Discrepancy Indication Space						
20. Facility Owner or Operator: Certification of receipt of non-hazardous materials covered by this Manifest except as noted in Item 19.						
Printed/Typed Name <i>for</i>		Signature <i>for</i>		Month Day Year 08 29 13		

White - Return to Generator

Canary - Facility Copy

Pink - Transporter

Goldenrod - Generator Copy

Industrial-Rosemont  
13425 Courthouse Blvd.  
Rosemont, MN 55068



197 CARL BOLANDER & SONS CO.  
251 STARKEY STREET  
ST. PAUL MN 55107

SITE	TICKET	GRID		WEIGHMASTER	
002	00840693	11		SUE M	
DATE IN	DATE OUT	TIME IN	TIME OUT	VEHICLE	ROLL OFF
08/29/23	08/29/23	11:50	11:50	DE213	23-0134
REFERENCE			ORIGIN		
23-0134			VIN: 62326Z_WI_4AXLES		

SCALE 1 GROSS WT 59740 LB  
STORED TARE WT 28440 LB  
NET WEIGHT 31300 LB

Inbound Ticket

QTY.	UNIT	DESCRIPTION	RATE	EXTENSION	FEE	TOTAL
15.65	TON	SOIL TON				

This facility will only accept non-hazardous industrial  
recyclables or construction, and demolition waste.

We will not accept any loads containing any  
non-approved wastes or hazardous waste.651-438-1500

Generator: ST PAUL PORT AUTHORITY-HEIGHTS

Address: 2200 Larpenteur Ave E

City/State: St Paul, MN 55109

Manifest: 1954290

SKB-WCI 4410

SIGNATURE \_\_\_\_\_

NET AMOUNT
TENDERED
CHANGE
CHECK NO.

Industrial-Rosemont  
13425 Courthouse Blvd.  
Rosemont, MN 55068

197 CARL BOLANDER & SONS CO.  
251 STARKEY STREET  
ST. PAUL MN 55107

SITE	TICKET	GRID		WEIGHMASTER	
002	00840693	11		SUE M	
DATE IN	DATE OUT	TIME IN	TIME OUT	VEHICLE	ROLL OFF
08/29/23	08/29/23	11:50	11:50	DE213	23-0134
REFERENCE			ORIGIN		
23-0134			VIN: 62326Z_WI_4AXLES		

SCALE 1 GROSS WT 59740 LB  
STORED TARE WT 28440 LB  
NET WEIGHT 31300 LB

Inbound Ticket

QTY.	UNIT	DESCRIPTION	RATE	EXTENSION	FEE	TOTAL
15.65	TON	SOIL TON				

This facility will only accept non-hazardous industrial  
recyclables or construction, and demolition waste.

We will not accept any loads containing any  
non-approved wastes or hazardous waste.651-438-1500

Generator: ST PAUL PORT AUTHORITY-HEIGHTS

Address: 2200 Larpenteur Ave E

City/State: St Paul, MN 55109

Manifest: 1954290

SKB-WCI 4410

SIGNATURE \_\_\_\_\_

NET AMOUNT
TENDERED
CHANGE
CHECK NO.



# SKB Rosemount Industrial Waste Facility

1954290

Shipping Manifest		1. Generator's US EPA ID No. (if any)		2. Page 1 of page(s)	
3. Generator's Name and Facility Address St. Paul Port Authority 2200 Larpentour Ave E, St. Paul, MN 55109		Mailing Address St. Paul Port Authority The Heights - Former Hillcrest 400 Wabasha St. N, Ste. #240, St. Paul, MN 55102 Fax (651) 223-5198			
4. Generator's Phone (651) 204-6241					
5. Transporter 1 Company Name <i>Bloomington Devco</i>		Phone:			
6. Transporter 2 Company Name		Phone:			
7. Designated Facility Name and Site Address SKB Rosemount Industrial Waste Facility 13425 Courthouse Blvd. Rosemount, MN 55068		651-438-1500			
8. U.S. DOT Description (including Proper Shipping Name)		9. Containers No. Type		10. Total Quantity	11. Unit Wt/Vol
a. Non-Hazardous Industrial Waste (Mercury Contaminated Soil <10mg/kg) Job #23-6600 Jesse Wilcox					
b.					
c.					
d.					
13. Additional Descriptions for Materials Listed Above (indicate waste stream Approval # below) a. MI 23-0134 Mercury Contaminated Soil <10mg/kg b. MI c. MI d. MI		14. Special Handling Procedures for Wastes Listed Above			
15. Special Handling Instructions and Additional Information Emergency Contact:		SKB Use Only Load # _____ Scale Wt. _____ Tons/Yds. _____			
16. GENERATOR'S CERTIFICATION: I hereby declare that the contents of this consignment are fully and accurately described above by proper shipping name and are classified, packed, marked, and labeled, and are in all respects in proper condition for transport by highway according to applicable international and national government regulations.					
Printed/Typed Name Agent for St. Paul Port Authority		Signature <i>Pat H. Butte</i>		Month 10	Day 28
17. Transporter 1 Acknowledged Receipt of Materials		Signature <i>[Signature]</i>		Year 23	
Printed/Typed Name <i>Jesse Wilcox</i>		Signature		Month	Day
18. Transporter 2 Acknowledgement of Receipt of Materials		Signature		Month	Day
Printed/Typed Name		Signature		Month	Day
19. Discrepancy Indication Space					
20. Facility Owner or Operator: Certification of receipt of non-hazardous materials covered by this Manifest except as noted in Item 19.					
Printed/Typed Name <i>[Signature]</i>		Signature <i>[Signature]</i>		Month 10	Day 29
				Year 23	

White - Return to Generator

Canary - Facility Copy

Pink - Transporter

Goldenrod - Generator Copy



Industrial-Rosemont  
13425 Courthouse Blvd.  
Rosemont, MN 55068

197 CARL BOLANDER & SONS CO.  
251 STARKEY STREET  
ST. PAUL MN 55107



SITE		TICKET		GRID		WEIGHMASTER					
002		00840696		11		BROOKE H					
DATE IN		DATE OUT		TIME IN		TIME OUT		VEHICLE		ROLL OFF	
08/29/23		08/29/23		11:52		11:52		ETS38-1812		23-0134	
REFERENCE						ORIGIN					
23-0134						VIN: YCB2643_MN_4AXLES					

SCALE 3 GROSS WT 74120 LB  
STORED TARE WT 31860 LB  
NET WEIGHT 42260 LB

Inbound Ticket

QTY.	UNIT	DESCRIPTION	RATE	EXTENSION	FEE	TOTAL
21.13	TON	SOIL TON				

This facility will only accept non-hazardous industrial  
recyclables or construction, and demolition waste.

We will not accept any loads containing any  
non-approved wastes or hazardous waste.651-438-1500

Generator: ST PAUL PORT AUTHORITY-HEIGHTS

Address: 2200 Larpenteur Ave E

City/State: St Paul, MN 55109

Manifest: 1954474

SIGNATURE \_\_\_\_\_

NET AMOUNT

TENDERED

CHANGE

CHECK NO.

Industrial-Rosemont  
13425 Courthouse Blvd.  
Rosemont, MN 55068

197 CARL BOLANDER & SONS CO.  
251 STARKEY STREET  
ST. PAUL MN 55107

SITE		TICKET		GRID		WEIGHMASTER					
002		00840696		11		BROOKE H					
DATE IN		DATE OUT		TIME IN		TIME OUT		VEHICLE		ROLL OFF	
08/29/23		08/29/23		11:52		11:52		ETS38-1812		23-0134	
REFERENCE						ORIGIN					
23-0134						VIN: YCB2643_MN_4AXLES					

SCALE 3 GROSS WT 74120 LB  
STORED TARE WT 31860 LB  
NET WEIGHT 42260 LB

Inbound Ticket

QTY.	UNIT	DESCRIPTION	RATE	EXTENSION	FEE	TOTAL
21.13	TON	SOIL TON				

This facility will only accept non-hazardous industrial  
recyclables or construction, and demolition waste.

We will not accept any loads containing any  
non-approved wastes or hazardous waste.651-438-1500

Generator: ST PAUL PORT AUTHORITY-HEIGHTS

Address: 2200 Larpenteur Ave E

City/State: St Paul, MN 55109

Manifest: 1954474

SIGNATURE \_\_\_\_\_

NET AMOUNT

TENDERED

CHANGE

CHECK NO.



# SKB Rosemount Industrial Waste Facility

1954474

Shipping Manifest		1. Generator's US EPA ID No. (if any)		2. Page 1 of page(s)	
3. Generator's Name and Facility Address St. Paul Port Authority 2200 Larpenteur Ave E, St. Paul, MN 55109		Mailing Address St. Paul Port Authority The Heights - Former Hillcrest 400 Wabasha St. N, Ste. #240, St. Paul, MN 55102 Fax (651) 223-5198			
4. Generator's Phone (651) 204-6241					
5. Transporter 1 Company Name <b>ETI #38</b>		<b>#18-12</b>		Phone:	
6. Transporter 2 Company Name		Phone:			
7. Designated Facility Name and Site Address SKB Rosemount Industrial Waste Facility 13425 Courthouse Blvd. Rosemount, MN 55068		651-438-1500			
8. U.S. DOT Description (including Proper Shipping Name)		9. Containers No. Type		10. Total Quantity	11. Unit Wt/Vol
a. Non-Hazardous Industrial Waste (Mercury Contaminated Soil <10mg/kg) Job #23-6600 Jesse Wilcox					
b.					
c.					
d.					
13. Additional Descriptions for Materials Listed Above (indicate waste stream Approval # below) a. MI 23-0134 Mercury Contaminated Soil <10mg/kg b. MI c. MI d. MI		14. Special Handling Procedures for Wastes Listed Above			
15. Special Handling Instructions and Additional Information Emergency Contact:		SKB Use Only Load # Scale Wt. Tons/Yds.			
16. GENERATOR'S CERTIFICATION: I hereby declare that the contents of this consignment are fully and accurately described above by proper shipping name and are classified, packed, marked, and labeled, and are in all respects in proper condition for transport by highway according to applicable international and national government regulations.					
Printed/Typed Name Agent for St. Paul Port Authority		Signature <i>[Signature]</i>		Month 08	Day 28
17. Transporter 1 Acknowledged of Receipt of Materials		Signature <i>[Signature]</i>		Year 23	
Printed/Typed Name <i>Mike Coasse</i>		Signature <i>[Signature]</i>		Month 08	Day 29
18. Transporter 2 Acknowledgement of Receipt of Materials		Signature		Year 23	
Printed/Typed Name		Signature		Month	Day
19. Discrepancy Indication Space					
20. Facility Owner or Operator: Certification of receipt of non-hazardous materials covered by this Manifest except as noted in Item 19.					
Printed/Typed Name <i>[Signature]</i>		Signature <i>[Signature]</i>		Month 08	Day 29
				Year 23	

White - Return to Generator

Pink - Transporter

Canary - Facility Copy

Goldenrod - Generator Copy

Industrial-Rosemont  
13425 Courthouse Blvd.  
Rosemount, MN 55068



197 CARL BOLANDER & SONS CO.  
251 STARKEY STREET  
ST. PAUL MN 55107

SITE		TICKET		GRID		WEIGHMASTER					
002		00840699		11		Christina W					
DATE IN		DATE OUT		TIME IN		TIME OUT		VEHICLE		ROLL OFF	
08/29/23		08/29/23		11:53		11:53		MJT49		23-0134	
REFERENCE						ORIGIN					
23-0134						VIN: YCA3324_MN_6AXLES					

SCALE 2 GROSS WT 57100 LB Inbound Ticket  
STORED TARE WT 30700 LB  
NET WEIGHT 26400 LB

QTY.	UNIT	DESCRIPTION	RATE	EXTENSION	FEE	TOTAL
13.20	TON	SOIL TON				

This facility will only accept non-hazardous industrial  
recyclables or construction, and demolition waste.

We will not accept any loads containing any  
non-approved wastes or hazardous waste.651-438-1500

Generator: ST PAUL PORT AUTHORITY-HEIGHTS

Address: 2200 Larpenteur Ave E

City/State: St Paul, MN 55109

Manifest: 1954293

SIGNATURE \_\_\_\_\_

NET AMOUNT

TENDERED

CHANGE

CHECK NO.

Industrial-Rosemont  
13425 Courthouse Blvd.  
Rosemount, MN 55068

197 CARL BOLANDER & SONS CO.  
251 STARKEY STREET  
ST. PAUL MN 55107

SITE		TICKET		GRID		WEIGHMASTER					
002		00840699		11		Christina W					
DATE IN		DATE OUT		TIME IN		TIME OUT		VEHICLE		ROLL OFF	
08/29/23		08/29/23		11:53		11:53		MJT49		23-0134	
REFERENCE						ORIGIN					
23-0134						VIN: YCA3324_MN_6AXLES					

SCALE 2 GROSS WT 57100 LB Inbound Ticket  
STORED TARE WT 30700 LB  
NET WEIGHT 26400 LB

QTY.	UNIT	DESCRIPTION	RATE	EXTENSION	FEE	TOTAL
13.20	TON	SOIL TON				

This facility will only accept non-hazardous industrial  
recyclables or construction, and demolition waste.

We will not accept any loads containing any  
non-approved wastes or hazardous waste.651-438-1500

Generator: ST PAUL PORT AUTHORITY-HEIGHTS

Address: 2200 Larpenteur Ave E

City/State: St Paul, MN 55109

Manifest: 1954293

SIGNATURE \_\_\_\_\_

NET AMOUNT

TENDERED

CHANGE

CHECK NO.



# SKB Rosemount Industrial Waste Facility

1954293

Shipping Manifest		1. Generator's US EPA ID No. (if any)		2. Page 1 of page(s)	
3. Generator's Name and Facility Address St. Paul Port Authority 2200 Larpeur Ave E, St. Paul, MN 55109		Mailing Address St. Paul Port Authority The Heights - Former Hillcrest 400 Wabasha St. N, Ste. #240, St. Paul, MN 55102 Fax (651) 223-5198			
4. Generator's Phone (651) 204-6241					
5. Transporter 1 Company Name <i>MAIS</i>		Phone:			
6. Transporter 2 Company Name		Phone:			
7. Designated Facility Name and Site Address SKB Rosemount Industrial Waste Facility 13425 Courthouse Blvd. Rosemount, MN 55068		651-438-1500			
8. U.S. DOT Description (including Proper Shipping Name)		9. Containers No. Type		10. Total Quantity	11. Unit Wt/Vol
a. Non-Hazardous Industrial Waste (Mercury Contaminated Soil <10mg/kg) Job #23-6600 Jesse Wilcox					
b.					
c.					
d.					
13. Additional Descriptions for Materials Listed Above (indicate waste stream Approval # below) a. MI 23-0134 Mercury Contaminated Soil <10mg/kg b. MI c. MI d. MI		14. Special Handling Procedures for Wastes Listed Above			
15. Special Handling Instructions and Additional Information Emergency Contact:		SKB Use Only Load # _____ Scale Wt. _____ Tons/Yds. _____			
16. GENERATOR'S CERTIFICATION: I hereby declare that the contents of this consignment are fully and accurately described above by proper shipping name and are classified, packed, marked, and labeled, and are in all respects in proper condition for transport by highway according to applicable international and national government regulations.					
Printed/Typed Name Agent for St. Paul Port Authority		Signature <i>[Signature]</i>		Month Day Year 10/8/28/23	
17. Transporter 1 Acknowledged of Receipt of Materials		Signature <i>[Signature]</i>		Month Day Year 10/8/29/23	
18. Transporter 2 Acknowledgement of Receipt of Materials		Signature		Month Day Year	
19. Discrepancy Indication Space					
20. Facility Owner or Operator: Certification of receipt of non-hazardous materials covered by this Manifest except as noted in Item 19.					
Printed/Typed Name		Signature <i>[Signature]</i>		Month Day Year	

White - Return to Generator

Canary - Facility Copy

Pink - Transporter

Goldenrod - Generator Copy

Industrial-Rosemont  
13425 Courthouse Blvd.  
Rosemount, MN 55068



197 CARL BOLANDER & SONS CO.  
251 STARKEY STREET  
ST. PAUL MN 55107

SITE	TICKET	GRID		WEIGHMASTER	
002	00840700	11		SUE M	
DATE IN	DATE OUT	TIME IN	TIME OUT	VEHICLE	ROLL OFF
08/29/23	08/29/23	11:54	11:54	NT559-1602	23-0134
REFERENCE			ORIGIN		
23-0134			VIN: YTE6281_MN_5AXLES		

SCALE 1 GROSS WT 75800 LB  
STORED TARE WT 31760 LB  
NET WEIGHT 44040 LB

Inbound Ticket

QTY.	UNIT	DESCRIPTION	RATE	EXTENSION	FEE	TOTAL
22.02	TON	SOIL TON				

This facility will only accept non-hazardous industrial  
recyclables or construction, and demolition waste.

We will not accept any loads containing any  
non-approved wastes or hazardous waste.651-438-1500

Generator: ST PAUL PORT AUTHORITY-HEIGHTS

Address: 2200 Larpenteur Ave E

City/State St Paul, MN 55109

Manifest: 1954468

SKB-WCI4410

SIGNATURE \_\_\_\_\_

NET AMOUNT

TENDERED

CHANGE

CHECK NO.

Industrial-Rosemont  
13425 Courthouse Blvd.  
Rosemount, MN 55068

197 CARL BOLANDER & SONS CO.  
251 STARKEY STREET  
ST. PAUL MN 55107

SITE	TICKET	GRID		WEIGHMASTER	
002	00840700	11		SUE M	
DATE IN	DATE OUT	TIME IN	TIME OUT	VEHICLE	ROLL OFF
08/29/23	08/29/23	11:54	11:54	NT559-1602	23-0134
REFERENCE			ORIGIN		
23-0134			VIN: YTE6281_MN_5AXLES		

SCALE 1 GROSS WT 75800 LB  
STORED TARE WT 31760 LB  
NET WEIGHT 44040 LB

Inbound Ticket

QTY.	UNIT	DESCRIPTION	RATE	EXTENSION	FEE	TOTAL
22.02	TON	SOIL TON				

This facility will only accept non-hazardous industrial  
recyclables or construction, and demolition waste.

We will not accept any loads containing any  
non-approved wastes or hazardous waste.651-438-1500

Generator: ST PAUL PORT AUTHORITY-HEIGHTS

Address: 2200 Larpenteur Ave E

City/State St Paul, MN 55109

Manifest: 1954468

SKB-WCI4410

SIGNATURE \_\_\_\_\_

NET AMOUNT

TENDERED

CHANGE

CHECK NO.



# SKB Rosemount Industrial Waste Facility

1954468

Shipping Manifest		1. Generator's US EPA ID No. (if any)		2. Page 1 of page(s)	
3. Generator's Name and Facility Address St. Paul Port Authority 2200 Larpeur Ave E, St. Paul, MN 55109		Mailing Address St. Paul Port Authority The Heights - Former Hillcrest 400 Wabasha St. N, Ste. #240, St. Paul, MN 55102 Fax (651) 223-5198			
4. Generator's Phone (651) 204-6241					
5. Transporter 1 Company Name <i>Nachos</i>		Phone:			
6. Transporter 2 Company Name		Phone:			
7. Designated Facility Name and Site Address SKB Rosemount Industrial Waste Facility 13425 Courthouse Blvd. Rosemount, MN 55068		651-438-1500			
8. U.S. DOT Description (including Proper Shipping Name)		9. Containers No. Type		10. Total Quantity	11. Unit Wt/Vol
a. Non-Hazardous Industrial Waste (Mercury Contaminated Soil <10mg/kg) Job #23-6600 Jesse Wilcox					
b.					
c.					
d.					
13. Additional Descriptions for Materials Listed Above (indicate waste stream Approval # below) a. MI 23-0134 Mercury Contaminated Soil <10mg/kg b. MI c. MI d. MI		14. Special Handling Procedures for Wastes Listed Above			
15. Special Handling Instructions and Additional Information Emergency Contact:		SKB Use Only Load # Scale Wt. Tons/Yds.			
16. GENERATOR'S CERTIFICATION: I hereby declare that the contents of this consignment are fully and accurately described above by proper shipping name and are classified, packed, marked, and labeled, and are in all respects in proper condition for transport by highway according to applicable international and national government regulations.					
Printed/Typed Name Agent for St. Paul Port Authority		Signature <i>Pat H. Butler</i>		Month 08	Day 28
17. Transporter 1 Acknowledged Receipt of Materials		Signature <i>Ignacio Lario</i>		Year 23	
Printed/Typed Name <i>Ignacio Lario</i>		Signature		Month 08	Day 29
18. Transporter 2 Acknowledgement of Receipt of Materials		Signature		Year 23	
Printed/Typed Name		Signature		Month 08	Day 29
19. Discrepancy Indication Space					
20. Facility Owner or Operator: Certification of receipt of non-hazardous materials covered by this Manifest except as noted in Item 19.					
Printed/Typed Name <i>SM</i>		Signature <i>SM</i>		Month 08	Day 29
				Year 23	

White - Return to Generator

Canary - Facility Copy

Pink - Transporter

Goldenrod - Generator Copy

Industrial-Rosemont  
13425 Courthouse Blvd.  
Rosemount, MN 55068



197 CARL BOLANDER & SONS CO.  
251 STARKEY STREET  
ST. PAUL MN 55107

SITE		TICKET		GRID		WEIGHMASTER					
002		00840702		11		BROOKE H					
DATE IN		DATE OUT		TIME IN		TIME OUT		VEHICLE		ROLL OFF	
08/29/23		08/29/23		11:55		11:55		ETS26-512		23-0134	
REFERENCE						ORIGIN					
23-0134						VIN: YTC7602_MN_6AXLES					

SCALE 3 GROSS WT 80220 LB  
STORED TARE WT 31680 LB  
NET WEIGHT 48540 LB

Inbound Ticket

QTY.	UNIT	DESCRIPTION	RATE	EXTENSION	FEE	TOTAL
24.27	TON	SOIL TON				

This facility will only accept non-hazardous industrial  
recyclables or construction, and demolition waste.

We will not accept any loads containing any  
non-approved wastes or hazardous waste.651-438-1500

Generator: ST PAUL PORT AUTHORITY-HEIGHTS

Address: 2200 Larpenteur Ave E

City/State: St Paul, MN 55109

Manifest: 1954475

SIGNATURE \_\_\_\_\_

NET AMOUNT

TENDERED

CHANGE

CHECK NO.

Industrial-Rosemont  
13425 Courthouse Blvd.  
Rosemount, MN 55068

197 CARL BOLANDER & SONS CO.  
251 STARKEY STREET  
ST. PAUL MN 55107

SITE		TICKET		GRID		WEIGHMASTER					
002		00840702		11		BROOKE H					
DATE IN		DATE OUT		TIME IN		TIME OUT		VEHICLE		ROLL OFF	
08/29/23		08/29/23		11:55		11:55		ETS26-512		23-0134	
REFERENCE						ORIGIN					
23-0134						VIN: YTC7602_MN_6AXLES					

SCALE 3 GROSS WT 80220 LB  
STORED TARE WT 31680 LB  
NET WEIGHT 48540 LB

Inbound Ticket

QTY.	UNIT	DESCRIPTION	RATE	EXTENSION	FEE	TOTAL
24.27	TON	SOIL TON				

This facility will only accept non-hazardous industrial  
recyclables or construction, and demolition waste.

We will not accept any loads containing any  
non-approved wastes or hazardous waste.651-438-1500

Generator: ST PAUL PORT AUTHORITY-HEIGHTS

Address: 2200 Larpenteur Ave E

City/State: St Paul, MN 55109

Manifest: 1954475

SIGNATURE \_\_\_\_\_

NET AMOUNT

TENDERED

CHANGE

CHECK NO.



# SKB Rosemount Industrial Waste Facility

1954475

Shipping Manifest		1. Generator's US EPA ID No. (if any)		2. Page 1 of page(s)	
3. Generator's Name and Facility Address St. Paul Port Authority 2200 Larpenteur Ave E, St. Paul, MN 55109		Mailing Address St. Paul Port Authority The Heights - Former Hillcrest 400 Wabasha St. N, Ste. #240, St. Paul, MN 55102 Fax (651) 223-5198			
4. Generator's Phone (651) 204-6241		Phone: (651) 223-5198			
5. Transporter 1 Company Name <i>Edgmont Transport</i>		Phone: <i>#26 T80162 15-12</i>			
6. Transporter 2 Company Name		Phone:			
7. Designated Facility Name and Site Address SKB Rosemount Industrial Waste Facility 13425 Courthouse Blvd. Rosemount, MN 55068		651-438-1500			
8. U.S. DOT Description (including Proper Shipping Name)		9. Containers		10. Total Quantity	11. Unit Wt/Vol
		No.	Type		
a. Non-Hazardous Industrial Waste (Mercury Contaminated Soil <10mg/kg) Job #23-6600 Jesse Wilcox					
b.					
c.					
d.					
13. Additional Descriptions for Materials Listed Above (indicate waste stream Approval # below)		14. Special Handling Procedures for Wastes Listed Above			
a. MI 23-0134 Mercury Contaminated Soil <10mg/kg					
b. MI					
c. MI					
d. MI					
15. Special Handling Instructions and Additional Information Emergency Contact:		SKB Use Only Load # Scale Wt. Tons/Yds.			
16. GENERATOR'S CERTIFICATION: I hereby declare that the contents of this consignment are fully and accurately described above by proper shipping name and are classified, packed, marked, and labeled, and are in all respects in proper condition for transport by highway according to applicable international and national government regulations.					
Printed/Typed Name Agent for St. Paul Port Authority		Signature <i>[Signature]</i>		Month <i>08</i>	Day <i>28</i>
17. Transporter 1 Acknowledged Receipt of Materials		Signature <i>[Signature]</i>		Month <i>08</i>	Day <i>29</i>
Printed/Typed Name <i>[Signature]</i>		Signature <i>[Signature]</i>		Month <i>08</i>	Day <i>29</i>
18. Transported 2 Acknowledgement of Receipt of Materials		Signature		Month	Day
Printed/Typed Name		Signature		Month	Day
19. Discrepancy Indication Space					
20. Facility Owner or Operator: Certification of receipt of non-hazardous materials covered by this Manifest except as noted in Item 19.					
Printed/Typed Name <i>[Signature]</i>		Signature <i>[Signature]</i>		Month <i>8</i>	Day <i>29</i>

White - Return to Generator

Canary - Facility Copy

Pink - Transporter

Goldenrod - Generator Copy



Industrial-Rosemont  
13425 Courthouse Blvd.  
Rosemont, MN 55068

197 CARL BOLANDER & SONS CO.  
251 STARKEY STREET  
ST. PAUL MN 55107



SITE	TICKET	GRID		WEIGHMASTER	
002	00840703	11		SUE M	
DATE IN	DATE OUT	TIME IN	TIME OUT	VEHICLE	ROLL OFF
08/29/23	08/29/23	11:55	11:55	VTE048	23-0134
REFERENCE			ORIGIN		
23-0134			VIN: YBY4440_MN_5AXLES		

SCALE 1 GROSS WT 55600 LB Inbound Ticket  
STORED TARE WT 29180 LB  
NET WEIGHT 26420 LB

QTY.	UNIT	DESCRIPTION	RATE	EXTENSION	FEE	TOTAL
13.21	TON	SOIL TON				

This facility will only accept non-hazardous industrial  
recyclables or construction, and demolition waste.

We will not accept any loads containing any  
non-approved wastes or hazardous waste.651-438-1500

Generator: ST PAUL PORT AUTHORITY-HEIGHTS

Address: 2200 Larpenteur Ave E

City/State St Paul, MN 55109

Manifest: 1954294

SKB-WCI4410

SIGNATURE \_\_\_\_\_

NET AMOUNT

TENDERED

CHANGE

CHECK NO.

Industrial-Rosemont  
13425 Courthouse Blvd.  
Rosemont, MN 55068

197 CARL BOLANDER & SONS CO.  
251 STARKEY STREET  
ST. PAUL MN 55107

SITE	TICKET	GRID		WEIGHMASTER	
002	00840703	11		SUE M	
DATE IN	DATE OUT	TIME IN	TIME OUT	VEHICLE	ROLL OFF
08/29/23	08/29/23	11:55	11:55	VTE048	23-0134
REFERENCE			ORIGIN		
23-0134			VIN: YBY4440_MN_5AXLES		

SCALE 1 GROSS WT 55600 LB Inbound Ticket  
STORED TARE WT 29180 LB  
NET WEIGHT 26420 LB

QTY.	UNIT	DESCRIPTION	RATE	EXTENSION	FEE	TOTAL
13.21	TON	SOIL TON				

This facility will only accept non-hazardous industrial  
recyclables or construction, and demolition waste.

We will not accept any loads containing any  
non-approved wastes or hazardous waste.651-438-1500

Generator: ST PAUL PORT AUTHORITY-HEIGHTS

Address: 2200 Larpenteur Ave E

City/State St Paul, MN 55109

Manifest: 1954294

SKB-WCI4410

SIGNATURE \_\_\_\_\_

NET AMOUNT

TENDERED

CHANGE

CHECK NO.



# SKB Rosemount Industrial Waste Facility

1954294

Shipping Manifest		1. Generator's US EPA ID No. (if any)		2. Page 1 of page(s)	
3. Generator's Name and Facility Address St. Paul Port Authority 2200 Larpeur Ave E, St. Paul, MN 55109		Mailing Address St. Paul Port Authority The Heights - Former Hillcrest 400 Wabasha St. N, Ste. #240, St. Paul, MN 55102 Fax (651) 223-5198			
4. Generator's Phone (651) 204-6241					
5. Transporter 1 Company Name VTE		Phone:			
6. Transporter 2 Company Name		Phone:			
7. Designated Facility Name and Site Address SKB Rosemount Industrial Waste Facility 13425 Courthouse Blvd. Rosemount, MN 55068		651-438-1500			
8. U.S. DOT Description (including Proper Shipping Name)		9. Containers No. Type		10. Total Quantity	11. Unit Wt/Vol
a. Non-Hazardous Industrial Waste (Mercury Contaminated Soil <10mg/kg) Job #23-6600 Jesse Wilcox					
b.					
c.					
d.					
13. Additional Descriptions for Materials Listed Above (indicate waste stream Approval # below) a. MI 23-0134 Mercury Contaminated Soil <10mg/kg b. MI c. MI d. MI		14. Special Handling Procedures for Wastes Listed Above			
15. Special Handling Instructions and Additional Information Emergency Contact:		SKB Use Only Load # Scale Wt. Tons/Yds.			
16. GENERATOR'S CERTIFICATION: I hereby declare that the contents of this consignment are fully and accurately described above by proper shipping name and are classified, packed, marked, and labeled, and are in all respects in proper condition for transport by highway according to applicable international and national government regulations.					
Printed/Typed Name Agent for St. Paul Port Authority		Signature [Signature]		Month Day Year 10 8 28 23	
17. Transporter 1 Acknowledged Receipt of Materials		Printed/Typed Name Elmer Nippon		Signature [Signature]	
18. Transporter 2 Acknowledgement of Receipt of Materials		Printed/Typed Name		Signature	
19. Discrepancy Indication Space					
20. Facility Owner or Operator: Certification of receipt of non-hazardous materials covered by this Manifest except as noted in Item 19.					
Printed/Typed Name [Signature]		Signature [Signature]		Month Day Year 10 8 29 23	

White - Return to Generator

Canary - Facility Copy

Pink - Transporter

Goldenrod - Generator Copy

Industrial-Rosemont  
13425 Courthouse Blvd.  
Rosemont, MN 55068



197 CARL BOLANDER & SONS CO.  
251 STARKEY STREET  
ST. PAUL MN 55107

SITE	TICKET	GRID		WEIGHMASTER	
002	00840704	11		Christina W	
DATE IN	DATE OUT	TIME IN	TIME OUT	VEHICLE	ROLL OFF
08/29/23	08/29/23	11:56	11:56	JDN09-315	23-0134
REFERENCE			ORIGIN		
23-0134			VIN: PAT9193_MN_6AXLES		

SCALE 2 GROSS WT 81100 LB  
STORED TARE WT 35560 LB  
NET WEIGHT 45540 LB  
Inbound Ticket

QTY.	UNIT	DESCRIPTION	RATE	EXTENSION	FEE	TOTAL
22.77	TON	SOIL TON				

This facility will only accept non-hazardous industrial  
recyclables or construction, and demolition waste.

We will not accept any loads containing any  
non-approved wastes or hazardous waste.651-438-1500

Generator: ST PAUL PORT AUTHORITY-HEIGHTS

Address: 2200 Larpenteur Ave E

City/State St Paul, MN 55109

Manifest: 1954469

SIGNATURE \_\_\_\_\_

NET AMOUNT

TENDERED

CHANGE

CHECK NO.

Industrial-Rosemont  
13425 Courthouse Blvd.  
Rosemont, MN 55068

197 CARL BOLANDER & SONS CO.  
251 STARKEY STREET  
ST. PAUL MN 55107

SITE	TICKET	GRID		WEIGHMASTER	
002	00840704	11		Christina W	
DATE IN	DATE OUT	TIME IN	TIME OUT	VEHICLE	ROLL OFF
08/29/23	08/29/23	11:56	11:56	JDN09-315	23-0134
REFERENCE			ORIGIN		
23-0134			VIN: PAT9193_MN_6AXLES		

SCALE 2 GROSS WT 81100 LB  
STORED TARE WT 35560 LB  
NET WEIGHT 45540 LB  
Inbound Ticket

QTY.	UNIT	DESCRIPTION	RATE	EXTENSION	FEE	TOTAL
22.77	TON	SOIL TON				

This facility will only accept non-hazardous industrial  
recyclables or construction, and demolition waste.

We will not accept any loads containing any  
non-approved wastes or hazardous waste.651-438-1500

Generator: ST PAUL PORT AUTHORITY-HEIGHTS

Address: 2200 Larpenteur Ave E

City/State St Paul, MN 55109

Manifest: 1954469

SIGNATURE \_\_\_\_\_

NET AMOUNT

TENDERED

CHANGE

CHECK NO.



# SKB Rosemount Industrial Waste Facility

1954469

Shipping Manifest		1. Generator's US EPA ID No. (if any)		2. Page 1 of page(s)	
3. Generator's Name and Facility Address St. Paul Port Authority 2200 Larpenteur Ave E, St. Paul, MN 55109		Mailing Address St. Paul Port Authority The Heights - Former Hillcrest 400 Wabasha St. N, Ste. #240, St. Paul, MN 55102 Fax (651) 223-5198			
4. Generator's Phone (651) 204-6241					
5. Transporter 1 Company Name <b>J.D.N Logistic</b>		Phone:			
6. Transporter 2 Company Name		Phone:			
7. Designated Facility Name and Site Address SKB Rosemount Industrial Waste Facility 13425 Courthouse Blvd. Rosemount, MN 55068		651-438-1500			
8. U.S. DOT Description (including Proper Shipping Name)		9. Containers		10. Total Quantity	11. Unit Wt/Vol
		No.	Type		
a. Non-Hazardous Industrial Waste (Mercury Contaminated Soil <10mg/kg) Job #23-6600 Jesse Wilcox					
b.					
c.					
d.					
13. Additional Descriptions for Materials Listed Above (Indicate waste stream Approval # below)		14. Special Handling Procedures for Wastes Listed Above			
a. MI 23-0134 Mercury Contaminated Soil <10mg/kg					
b. MI					
c. MI					
d. MI					
15. Special Handling Instructions and Additional Information Emergency Contact:		SKB Use Only Load # Scale Wt. Tons/Yds.			
16. GENERATOR'S CERTIFICATION: I hereby declare that the contents of this consignment are fully and accurately described above by proper shipping name and are classified, packed, marked, and labeled, and are in all respects in proper condition for transport by highway according to applicable international and national government regulations.					
Printed/Typed Name Agent for St. Paul Port Authority		Signature		Month Day Year 08 28 23	
17. Transporter 1 Acknowledged Receipt of Materials		Signature		Month Day Year 08 29 23	
Printed/Typed Name Juan Navas		Signature		Month Day Year 08 29 23	
18. Transporter 2 Acknowledgement of Receipt of Materials		Signature		Month Day Year	
Printed/Typed Name		Signature		Month Day Year	
19. Discrepancy Indication Space					
20. Facility Owner or Operator: Certification of receipt of non-hazardous materials covered by this Manifest except as noted in Item 19.					
Printed/Typed Name		Signature		Month Day Year	

White - Return to Generator

Pink - Transporter

Canary - Facility Copy

Goldenrod - Generator Copy

Industrial-Rosemont  
13425 Courthouse Blvd.  
Rosemont, MN 55068



197 CARL BOLANDER & SONS CO.  
251 STARKEY STREET  
ST. PAUL MN 55107

SITE	TICKET	GRID		WEIGHMASTER	
002	00840708	11		SUE M	
DATE IN	DATE OUT	TIME IN	TIME OUT	VEHICLE	ROLL OFF
08/29/23	08/29/23	11:58	11:58	JV21	23-0134
REFERENCE			ORIGIN		
23-0134			VIN: YBZ4684_MN_SAXLES		

SCALE 1 GROSS WT 55400 LB  
STORED TARE WT 29200 LB  
NET WEIGHT 26200 LB

Inbound Ticket

QTY.	UNIT	DESCRIPTION	RATE	EXTENSION	FEE	TOTAL
13.10	TON	SOIL TON				

This facility will only accept non-hazardous industrial recyclables or construction, and demolition waste.

We will not accept any loads containing any non-approved wastes or hazardous waste.651-438-1500

Generator: ST PAUL PORT AUTHORITY-HEIGHTS

Address: 2200 Larpenteur Ave E

City/State St Paul, MN 55109

Manifest: 1954295

SKB-WCI4410

SIGNATURE \_\_\_\_\_

NET AMOUNT

TENDERED

CHANGE

CHECK NO.

Industrial-Rosemont  
13425 Courthouse Blvd.  
Rosemont, MN 55068

197 CARL BOLANDER & SONS CO.  
251 STARKEY STREET  
ST. PAUL MN 55107

SITE	TICKET	GRID		WEIGHMASTER	
002	00840708	11		SUE M	
DATE IN	DATE OUT	TIME IN	TIME OUT	VEHICLE	ROLL OFF
08/29/23	08/29/23	11:58	11:58	JV21	23-0134
REFERENCE			ORIGIN		
23-0134			VIN: YBZ4684_MN_SAXLES		

SCALE 1 GROSS WT 55400 LB  
STORED TARE WT 29200 LB  
NET WEIGHT 26200 LB

Inbound Ticket

QTY.	UNIT	DESCRIPTION	RATE	EXTENSION	FEE	TOTAL
13.10	TON	SOIL TON				

This facility will only accept non-hazardous industrial recyclables or construction, and demolition waste.

We will not accept any loads containing any non-approved wastes or hazardous waste.651-438-1500

Generator: ST PAUL PORT AUTHORITY-HEIGHTS

Address: 2200 Larpenteur Ave E

City/State St Paul, MN 55109

Manifest: 1954295

SKB-WCI4410

SIGNATURE \_\_\_\_\_

NET AMOUNT

TENDERED

CHANGE

CHECK NO.



# SKB Rosemount Industrial Waste Facility

1954295

Shipping Manifest		1. Generator's US EPA ID No. (if any)		2. Page 1 of page(s)	
3. Generator's Name and Facility Address St. Paul Port Authority 2200 Larpenet Ave E, St. Paul, MN 55109		Mailing Address St. Paul Port Authority The Heights - Former Hillcrest 400 Wabasha St. N, Ste. #240, St. Paul, MN 55102 Fax (651) 223-5198			
4. Generator's Phone (651) 204-6241					
5. Transporter 1 Company Name <i>Trucking</i>		Phone:			
6. Transporter 2 Company Name		Phone:			
7. Designated Facility Name and Site Address SKB Rosemount Industrial Waste Facility 13425 Courthouse Blvd. Rosemount, MN 55068		651-438-1500			
8. U.S. DOT Description (including Proper Shipping Name)		9. Containers No. Type		10. Total Quantity	11. Unit Wt/Vol
a. Non-Hazardous Industrial Waste (Mercury Contaminated Soil <10mg/kg) Job #23-6600 Jesse Wilcox					
b.					
c.					
d.					
13. Additional Descriptions for Materials Listed Above (Indicate waste stream Approval # below) a. MI 23-0134 Mercury Contaminated Soil <10mg/kg b. MI c. MI d. MI		14. Special Handling Procedures for Wastes Listed Above			
15. Special Handling Instructions and Additional Information Emergency Contact:		SKB Use Only Load # Scale Wt. Tons/Yds.			
16. GENERATOR'S CERTIFICATION: I hereby declare that the contents of this consignment are fully and accurately described above by proper shipping name and are classified, packed, marked, and labeled, and are in all respects in proper condition for transport by highway according to applicable international and national government regulations.					
Printed/Typed Name Agent for St. Paul Port Authority		Signature <i>Pat H. Butte</i>		Month Day Year 10 8 28 23	
17. Transporter 1 Acknowledged Receipt of Materials		Signature <i>[Signature]</i>		Month Day Year 10 8 28 23	
18. Transporter 2 Acknowledgement of Receipt of Materials		Signature		Month Day Year	
19. Discrepancy Indication Space					
20. Facility Owner or Operator: Certification of receipt of non-hazardous materials covered by this Manifest except as noted in Item 19.					
Printed/Typed Name <i>Sm</i>		Signature <i>Sm</i>		Month Day Year 8 29 23	

White - Return to Generator

Canary - Facility Copy

Pink - Transporter

Goldenrod - Generator Copy

Industrial-Rosemont  
13425 Courthouse Blvd.  
Rosemont, MN 55068



197 CARL BOLANDER & SONS CO.  
251 STARKEY STREET  
ST. PAUL MN 55107

SITE	TICKET	GRID		WEIGHMASTER	
002	00840709	11		Lisa Dean	
DATE IN	DATE OUT	TIME IN	TIME OUT	VEHICLE	ROLL OFF
08/29/23	08/29/23	11:59	11:59	K&K10-718	23-0134
REFERENCE			ORIGIN		
23-0134			VIN: YTD7620_MN_6AXLES		

SCALE 4 GROSS WT 84180 LB  
STORED TARE WT 35280 LB  
NET WEIGHT 48900 LB  
Inbound Ticket

QTY.	UNIT	DESCRIPTION	RATE	EXTENSION	FEE	TOTAL
24.45	TON	SOIL TON				

This facility will only accept non-hazardous industrial  
recyclables or construction, and demolition waste.  
We will not accept any loads containing any  
non-approved wastes or hazardous waste.651-438-1500  
Generator: ST PAUL PORT AUTHORITY-HEIGHTS  
Address: 2200 Larpenteur Ave E  
City/State: St Paul, MN 55109  
Manifest: 1954478

SIGNATURE \_\_\_\_\_

NET AMOUNT
TENDERED
CHANGE
CHECK NO.

Industrial-Rosemont  
13425 Courthouse Blvd.  
Rosemont, MN 55068

197 CARL BOLANDER & SONS CO.  
251 STARKEY STREET  
ST. PAUL MN 55107

SITE	TICKET	GRID		WEIGHMASTER	
002	00840709	11		Lisa Dean	
DATE IN	DATE OUT	TIME IN	TIME OUT	VEHICLE	ROLL OFF
08/29/23	08/29/23	11:59	11:59	K&K10-718	23-0134
REFERENCE			ORIGIN		
23-0134			VIN: YTD7620_MN_6AXLES		

SCALE 4 GROSS WT 84180 LB  
STORED TARE WT 35280 LB  
NET WEIGHT 48900 LB  
Inbound Ticket

QTY.	UNIT	DESCRIPTION	RATE	EXTENSION	FEE	TOTAL
24.45	TON	SOIL TON				

This facility will only accept non-hazardous industrial  
recyclables or construction, and demolition waste.  
We will not accept any loads containing any  
non-approved wastes or hazardous waste.651-438-1500  
Generator: ST PAUL PORT AUTHORITY-HEIGHTS  
Address: 2200 Larpenteur Ave E  
City/State: St Paul, MN 55109  
Manifest: 1954478

SIGNATURE \_\_\_\_\_

NET AMOUNT
TENDERED
CHANGE
CHECK NO.



# SKB Rosemount Industrial Waste Facility

1954478

Shipping Manifest		1. Generator's US EPA ID No. (if any)		2. Page 1 of page(s)	
3. Generator's Name and Facility Address St. Paul Port Authority 2200 Larpentour Ave E, St. Paul, MN 55109		Mailing Address St. Paul Port Authority The Heights - Former Hillcrest 400 Wabasha St. N, Ste. #240, St. Paul, MN 55102 Fax (651) 223-5198			
4. Generator's Phone (651) 204-6241					
5. Transporter 1 Company Name <i>Jesse Wilcox</i>		Phone:			
6. Transporter 2 Company Name		Phone:			
7. Designated Facility Name and Site Address SKB Rosemount Industrial Waste Facility 13425 Courthouse Blvd. Rosemount, MN 55068		651-438-1500			
8. U.S. DOT Description (including Proper Shipping Name)		9. Containers No. Type		10. Total Quantity	11. Unit Wt/Vol
a. Non-Hazardous Industrial Waste (Mercury Contaminated Soil <10mg/kg) Job #23-6600 Jesse Wilcox					
b.					
c.					
d.					
13. Additional Descriptions for Materials Listed Above (indicate waste stream Approval # below) a. MI 23-0134 Mercury Contaminated Soil <10mg/kg b. MI c. MI d. MI		14. Special Handling Procedures for Wastes Listed Above			
15. Special Handling Instructions and Additional Information Emergency Contact:		SKB Use Only Load # Scale Wt. Tons/Yds.			
16. GENERATOR'S CERTIFICATION: I hereby declare that the contents of this consignment are fully and accurately described above by proper shipping name and are classified, packed, marked, and labeled, and are in all respects in proper condition for transport by highway according to applicable international and national government regulations.					
Printed/Typed Name Agent for St. Paul Port Authority		Signature <i>Port H. Buehler</i>		Month Day Year 08 28 23	
17. Transporter 1 Acknowledgement of Receipt of Materials <i>Jesse Wilcox</i>		Signature		Month Day Year 08 29 23	
18. Transporter 2 Acknowledgement of Receipt of Materials		Signature		Month Day Year	
19. Discrepancy Indication Space					
20. Facility Owner or Operator: Certification of receipt of non-hazardous materials covered by this Manifest except as noted in Item 19.					
Printed/Typed Name		Signature <i>[Signature]</i>		Month Day Year 08 29 23	

White - Return to Generator

Canary - Facility Copy

Pink - Transporter

Goldenrod - Generator Copy



Industrial-Rosemont  
13425 Courthouse Blvd.  
Rosemont, MN 55068



197 CARL BOLANDER & SONS CO.  
251 STARKEY STREET  
ST. PAUL MN 55107

SITE		TICKET		GRID		WEIGHMASTER					
002		00840711		11		Christina W					
DATE IN		DATE OUT		TIME IN		TIME OUT		VEHICLE		ROLL OFF	
08/29/23		08/29/23		12:00		12:00		CWLT101		23-0134	
REFERENCE						ORIGIN					
23-0134						VIN: YTC6346_MN_6AXLES					

SCALE 2 GROSS WT 64640 LB  
STORED TARE WT 29000 LB  
NET WEIGHT 35640 LB  
Inbound Ticket

QTY.	UNIT	DESCRIPTION	RATE	EXTENSION	FEE	TOTAL
17.82	TON	SOIL TON				

This facility will only accept non-hazardous industrial  
recyclables or construction, and demolition waste.

We will not accept any loads containing any  
non-approved wastes or hazardous waste.651-438-1500

Generator: ST PAUL PORT AUTHORITY-HEIGHTS

Address: 2200 Larpenteur Ave E

City/State St Paul, MN 55109

Manifest: 1954292

SIGNATURE \_\_\_\_\_

NET AMOUNT

TENDERED

CHANGE

CHECK NO.

Industrial-Rosemont  
13425 Courthouse Blvd.  
Rosemont, MN 55068

197 CARL BOLANDER & SONS CO.  
251 STARKEY STREET  
ST. PAUL MN 55107

SITE		TICKET		GRID		WEIGHMASTER					
002		00840711		11		Christina W					
DATE IN		DATE OUT		TIME IN		TIME OUT		VEHICLE		ROLL OFF	
08/29/23		08/29/23		12:00		12:00		CWLT101		23-0134	
REFERENCE						ORIGIN					
23-0134						VIN: YTC6346_MN_6AXLES					

SCALE 2 GROSS WT 64640 LB  
STORED TARE WT 29000 LB  
NET WEIGHT 35640 LB  
Inbound Ticket

QTY.	UNIT	DESCRIPTION	RATE	EXTENSION	FEE	TOTAL
17.82	TON	SOIL TON				

This facility will only accept non-hazardous industrial  
recyclables or construction, and demolition waste.

We will not accept any loads containing any  
non-approved wastes or hazardous waste.651-438-1500

Generator: ST PAUL PORT AUTHORITY-HEIGHTS

Address: 2200 Larpenteur Ave E

City/State St Paul, MN 55109

Manifest: 1954292

SIGNATURE \_\_\_\_\_

NET AMOUNT

TENDERED

CHANGE

CHECK NO.



# SKB Rosemount Industrial Waste Facility

1954292

Shipping Manifest		1. Generator's US EPA ID No. (if any)		2. Page 1 of page(s)	
3. Generator's Name and Facility Address St. Paul Port Authority 2200 Larpeur Ave E, St. Paul, MN 55109		Mailing Address St. Paul Port Authority The Heights - Former Hillcrest 400 Wabasha St. N, Ste. #240, St. Paul, MN 55102 Fax (651) 223-5198			
4. Generator's Phone (651) 204-6241		Phone:			
5. Transporter 1 Company Name <i>city wide Limb &amp; Trucking</i>		Phone:			
6. Transporter 2 Company Name		Phone:			
7. Designated Facility Name and Site Address SKB Rosemount Industrial Waste Facility 13425 Courthouse Blvd. Rosemount, MN 55068		651-438-1500			
8. U.S. DOT Description (including Proper Shipping Name)		9. Containers		10. Total Quantity	11. Unit Wt/Vol
		No.	Type		
a. Non-Hazardous Industrial Waste (Mercury Contaminated Soil <10mg/kg) Job #23-6600 Jesse Wilcox					
b.					
c.					
d.					
13. Additional Descriptions for Materials Listed Above (Indicate waste stream Approval # below)		14. Special Handling Procedures for Wastes Listed Above			
a. MI 23-0134 Mercury Contaminated Soil <10mg/kg					
b. MI					
c. MI					
d. MI					
15. Special Handling Instructions and Additional Information Emergency Contact:		SKB Use Only Load # _____ Scale Wt. _____ Tons/Yds. _____			
16. GENERATOR'S CERTIFICATION: I hereby declare that the contents of this consignment are fully and accurately described above by proper shipping name and are classified, packed, marked, and labeled, and are in all respects in proper condition for transport by highway according to applicable international and national government regulations.					
Printed/Typed Name Agent for St. Paul Port Authority		Signature <i>[Signature]</i>		Month 08	Day 28
17. Transporter 1 Acknowledged Receipt of Materials		Signature <i>[Signature]</i>		Year 23	
Printed/Typed Name <i>[Signature]</i>		Signature <i>[Signature]</i>		Month 08	Day 29
18. Transporter 2 Acknowledged Receipt of Materials		Signature		Year 23	
Printed/Typed Name		Signature		Month	Day
19. Discrepancy Indication Space					
20. Facility Owner or Operator: Certification of receipt of non-hazardous materials covered by this Manifest except as noted in Item 19.					
Printed/Typed Name <i>[Signature]</i>		Signature <i>[Signature]</i>		Month	Day
				Year	

White - Return to Generator

Canary - Facility Copy

Pink - Transporter

Goldenrod - Generator Copy

Industrial-Rosemont  
13425 Courthouse Blvd.  
Rosemount, MN 55068



197 CARL BOLANDER & SONS CO.  
251 STARKEY STREET  
ST. PAUL MN 55107

SITE	TICKET	GRID		WEIGHMASTER	
002	00840714	11		SUE M	
DATE IN	DATE OUT	TIME IN	TIME OUT	VEHICLE	ROLL OFF
08/29/23	08/29/23	12:01	12:01	TPT582-704	23-0134
REFERENCE			ORIGIN		
23-0134			VIN: YAV8937_MN_5AXLES		

SCALE 1 GROSS WT 76880 LB  
STORED TARE WT 31720 LB  
NET WEIGHT 45160 LB

Inbound Ticket

QTY.	UNIT	DESCRIPTION	RATE	EXTENSION	FEE	TOTAL
22.58	TON	SOIL TON				

This facility will only accept non-hazardous industrial  
recyclables or construction, and demolition waste.  
We will not accept any loads containing any  
non-approved wastes or hazardous waste.651-438-1500  
Generator: ST PAUL PORT AUTHORITY-HEIGHTS  
Address: 2200 Larpenteur Ave E  
City/State St Paul, MN 55109  
Manifest: 1954473

SIGNATURE \_\_\_\_\_

NET AMOUNT
TENDERED
CHANGE
CHECK NO.

Industrial-Rosemont  
13425 Courthouse Blvd.  
Rosemount, MN 55068

197 CARL BOLANDER & SONS CO.  
251 STARKEY STREET  
ST. PAUL MN 55107

SITE	TICKET	GRID		WEIGHMASTER	
002	00840714	11		SUE M	
DATE IN	DATE OUT	TIME IN	TIME OUT	VEHICLE	ROLL OFF
08/29/23	08/29/23	12:01	12:01	TPT582-704	23-0134
REFERENCE			ORIGIN		
23-0134			VIN: YAV8937_MN_5AXLES		

SCALE 1 GROSS WT 76880 LB  
STORED TARE WT 31720 LB  
NET WEIGHT 45160 LB

Inbound Ticket

QTY.	UNIT	DESCRIPTION	RATE	EXTENSION	FEE	TOTAL
22.58	TON	SOIL TON				

This facility will only accept non-hazardous industrial  
recyclables or construction, and demolition waste.  
We will not accept any loads containing any  
non-approved wastes or hazardous waste.651-438-1500  
Generator: ST PAUL PORT AUTHORITY-HEIGHTS  
Address: 2200 Larpenteur Ave E  
City/State St Paul, MN 55109  
Manifest: 1954473

SIGNATURE \_\_\_\_\_

NET AMOUNT
TENDERED
CHANGE
CHECK NO.



# SKB Rosemount Industrial Waste Facility

582 / 1704  
1954473

Shipping Manifest		1. Generator's US EPA ID No. (if any)		2. Page 1 of page(s)	
3. Generator's Name and Facility Address St. Paul Port Authority 2200 Larpenteur Ave E, St. Paul, MN 55109		Mailing Address St. Paul Port Authority The Heights - Former Hillcrest 400 Wabasha St. N, Ste. #240, St. Paul, MN 55102 Fax (651) 223-5198			
4. Generator's Phone (651) 204-6241		Phone: 651-890-2394			
5. Transporter 1 Company Name T.P.		Phone:			
6. Transporter 2 Company Name		Phone:			
7. Designated Facility Name and Site Address SKB Rosemount Industrial Waste Facility 13425 Courthouse Blvd. Rosemount, MN 55068		651-438-1500			
8. U.S. DOT Description (including Proper Shipping Name)		9. Containers No. Type		10. Total Quantity	11. Unit Wt/Vol
a. Non-Hazardous Industrial Waste (Mercury Contaminated Soil <10mg/kg) Job #23-6600 Jesse Wilcox					
b.					
c.					
d.					
13. Additional Descriptions for Materials Listed Above (indicate waste stream Approval # below) a. MI 23-0134 Mercury Contaminated Soil <10mg/kg b. MI c. MI d. MI		14. Special Handling Procedures for Wastes Listed Above			
15. Special Handling Instructions and Additional Information Emergency Contact:		SKB Use Only Load # Scale Wt. Tons/Yds.			
16. GENERATOR'S CERTIFICATION: I hereby declare that the contents of this consignment are fully and accurately described above by proper shipping name and are classified, packed, marked, and labeled, and are in all respects in proper condition for transport by highway according to applicable international and national government regulations.					
Printed/Typed Name Agent for St. Paul Port Authority		Signature Pat H. Butler		Month 08	Day 28
17. Transporter 1 Acknowledgment of Receipt of Materials		Signature Thomas F. Grogan		Year 23	
Printed/Typed Name Thomas F. Grogan		Signature Thomas F. Grogan		Month 08	Day 29
18. Transporter 2 Acknowledgment of Receipt of Materials		Signature		Year 23	
Printed/Typed Name		Signature		Month 08	Day 29
19. Discrepancy Indication Space					
20. Facility Owner or Operator: Certification of receipt of non-hazardous materials covered by this Manifest except as noted in Item 19.					
Printed/Typed Name Sm		Signature Sm		Month 8	Day 29
				Year 23	

White - Return to Generator

Canary - Facility Copy

Pink - Transporter

Goldenrod - Generator Copy

Industrial-Rosemont  
13425 Courthouse Blvd.  
Rosemont, MN 55068



197 CARL BOLANDER & SONS CO.  
251 STARKEY STREET  
ST. PAUL MN 55107

SITE	TICKET	GRID		WEIGHMASTER	
002	00840715	11		Christina W	
DATE IN	DATE OUT	TIME IN	TIME OUT	VEHICLE	ROLL OFF
08/29/23	08/29/23	12:01	12:01	HRR09-967	23-0134
REFERENCE			ORIGIN		
23-0134			VIN: YTE3017_MN_6AXLES		

SCALE 2 GROSS WT 81360 LB Inbound Ticket  
STORED TARE WT 33980 LB  
NET WEIGHT 47380 LB

QTY.	UNIT	DESCRIPTION	RATE	EXTENSION	FEE	TOTAL
23.69	TON	SOIL TON				

This facility will only accept non-hazardous industrial  
recyclables or construction, and demolition waste.  
We will not accept any loads containing any  
non-approved wastes or hazardous waste.651-438-1500

Generator: ST PAUL PORT AUTHORITY-HEIGHTS  
Address: 2200 Larpenteur Ave E  
City/State St Paul, MN 55109  
Manifest: 1954472

SKB-WCI 4410

SIGNATURE \_\_\_\_\_

NET AMOUNT

TENDERED

CHANGE

CHECK NO.

Industrial-Rosemont  
13425 Courthouse Blvd.  
Rosemont, MN 55068

197 CARL BOLANDER & SONS CO.  
251 STARKEY STREET  
ST. PAUL MN 55107

SITE	TICKET	GRID		WEIGHMASTER	
002	00840715	11		Christina W	
DATE IN	DATE OUT	TIME IN	TIME OUT	VEHICLE	ROLL OFF
08/29/23	08/29/23	12:01	12:01	HRR09-967	23-0134
REFERENCE			ORIGIN		
23-0134			VIN: YTE3017_MN_6AXLES		

SCALE 2 GROSS WT 81360 LB Inbound Ticket  
STORED TARE WT 33980 LB  
NET WEIGHT 47380 LB

QTY.	UNIT	DESCRIPTION	RATE	EXTENSION	FEE	TOTAL
23.69	TON	SOIL TON				

This facility will only accept non-hazardous industrial  
recyclables or construction, and demolition waste.  
We will not accept any loads containing any  
non-approved wastes or hazardous waste.651-438-1500

Generator: ST PAUL PORT AUTHORITY-HEIGHTS  
Address: 2200 Larpenteur Ave E  
City/State St Paul, MN 55109  
Manifest: 1954472

SKB-WCI 4410

SIGNATURE \_\_\_\_\_

NET AMOUNT

TENDERED

CHANGE

CHECK NO.



# SKB Rosemount Industrial Waste Facility

1954472

Shipping Manifest		1. Generator's US EPA ID No. (if any)		2. Page 1 of page(s)	
3. Generator's Name and Facility Address St. Paul Port Authority 2200 Larpeur Ave E, St. Paul, MN 55109		Mailing Address St. Paul Port Authority The Heights - Former Hillcrest 400 Wabasha St. N, Ste. #240, St. Paul, MN 55102 Fax (651) 223-5198			
4. Generator's Phone (651) 204-6241					
5. Transporter 1 Company Name		Phone:			
6. Transporter 2 Company Name		Phone:			
7. Designated Facility Name and Site Address		SKB Rosemount Industrial Waste Facility 13425 Courthouse Blvd. Rosemount, MN 55068 651-438-1500			
8. U.S. DOT Description (including Proper Shipping Name)		9. Containers		10. Total Quantity	11. Unit Wt/Vol
		No.	Type		
a. Non-Hazardous Industrial Waste (Mercury Contaminated Soil <10mg/kg) Job #23-6600 Jesse Wilcox					
b.					
c.					
d.					
13. Additional Descriptions for Materials Listed Above (indicate waste stream Approval # below)		14. Special Handling Procedures for Wastes Listed Above			
a. MI 23-0134 Mercury Contaminated Soil <10mg/kg					
b. MI					
c. MI					
d. MI					
15. Special Handling Instructions and Additional Information		SKB Use Only			
Emergency Contact:		Load # _____ Scale Wt. _____ Tons/Yds. _____			
16. GENERATOR'S CERTIFICATION: I hereby declare that the contents of this consignment are fully and accurately described above by proper shipping name and are classified, packed, marked, and labeled, and are in all respects in proper condition for transport by highway according to applicable international and national government regulations.					
Printed/Typed Name Agent for St. Paul Port Authority		Signature		Month	Day
				08	28
17. Transporter 1 Acknowledged of Receipt of Materials		Signature		Month	Day
Printed/Typed Name				08	29
18. Transporter 2 Acknowledgement of Receipt of Materials		Signature		Month	Day
Printed/Typed Name					
19. Discrepancy Indication Space					
20. Facility Owner or Operator: Certification of receipt of non-hazardous materials covered by this Manifest except as noted in Item 19.					
Printed/Typed Name		Signature		Month	Day

White - Return to Generator

Canary - Facility Copy

Pink - Transporter

Goldenrod - Generator Copy

Industrial-Rosemont  
13425 Courthouse Blvd.  
Rosemount, MN 55068



197 CARL BOLANDER & SONS CO.  
251 STARKEY STREET  
ST. PAUL MN 55107

SITE		TICKET		GRID		WEIGHMASTER					
002		00840717		11		Christina W					
DATE IN		DATE OUT		TIME IN		TIME OUT		VEHICLE		ROLL OFF	
08/29/23		08/29/23		12:02		12:02		MP1-365		23-0134	
REFERENCE						ORIGIN					
23-0134						VIN: PZA3258_MN_6AXLES					

SCALE 2 GROSS WT 81440 LB Inbound Ticket  
STORED TARE WT 37520 LB  
NET WEIGHT 43920 LB

QTY.	UNIT	DESCRIPTION	RATE	EXTENSION	FEE	TOTAL
21.96	TON	SOIL TON				

This facility will only accept non-hazardous industrial  
recyclables or construction, and demolition waste.

We will not accept any loads containing any  
non-approved wastes or hazardous waste.651-438-1500

Generator: ST PAUL PORT AUTHORITY-HEIGHTS

Address: 2200 Larpenteur Ave E

City/State St Paul, MN 55109

Manifest: 1954467

SIGNATURE \_\_\_\_\_

NET AMOUNT

TENDERED

CHANGE

CHECK NO.

Industrial-Rosemont  
13425 Courthouse Blvd.  
Rosemount, MN 55068

197 CARL BOLANDER & SONS CO.  
251 STARKEY STREET  
ST. PAUL MN 55107

SITE		TICKET		GRID		WEIGHMASTER					
002		00840717		11		Christina W					
DATE IN		DATE OUT		TIME IN		TIME OUT		VEHICLE		ROLL OFF	
08/29/23		08/29/23		12:02		12:02		MP1-365		23-0134	
REFERENCE						ORIGIN					
23-0134						VIN: PZA3258_MN_6AXLES					

SCALE 2 GROSS WT 81440 LB Inbound Ticket  
STORED TARE WT 37520 LB  
NET WEIGHT 43920 LB

QTY.	UNIT	DESCRIPTION	RATE	EXTENSION	FEE	TOTAL
21.96	TON	SOIL TON				

This facility will only accept non-hazardous industrial  
recyclables or construction, and demolition waste.

We will not accept any loads containing any  
non-approved wastes or hazardous waste.651-438-1500

Generator: ST PAUL PORT AUTHORITY-HEIGHTS

Address: 2200 Larpenteur Ave E

City/State St Paul, MN 55109

Manifest: 1954467

SIGNATURE \_\_\_\_\_

NET AMOUNT

TENDERED

CHANGE

CHECK NO.



# SKB Rosemount Industrial Waste Facility

1954467

Shipping Manifest		1. Generator's US EPA ID No. (if any)		2. Page 1 of page(s)	
3. Generator's Name and Facility Address St. Paul Port Authority 2200 Larpentour Ave E, St. Paul, MN 55109		Mailing Address St. Paul Port Authority The Heights - Former Hillcrest 400 Wabasha St. N, Ste. #240, St. Paul, MN 55102 Fax (651) 223-5198			
4. Generator's Phone (651) 204-6241					
5. Transporter 1 Company Name <i>Murrell Paradise INC</i>		Phone: <i>752-686-2449</i>			
6. Transporter 2 Company Name		Phone:			
7. Designated Facility Name and Site Address SKB Rosemount Industrial Waste Facility 13425 Courthouse Blvd. Rosemount, MN 55068		651-438-1500			
8. U.S. DOT Description (including Proper Shipping Name)		9. Containers No. Type		10. Total Quantity	11. Unit Wt/Vol
a. Non-Hazardous Industrial Waste (Mercury Contaminated Soil <10mg/kg) Job #23-6600 Jesse Wilcox					
b.					
c.					
d.					
13. Additional Descriptions for Materials Listed Above (indicate waste stream Approval # below) a. MI 23-0134 Mercury Contaminated Soil <10mg/kg b. MI c. MI d. MI		14. Special Handling Procedures for Wastes Listed Above			
15. Special Handling Instructions and Additional Information Emergency Contact:		SKB Use Only Load # Scale Wt. Tons/Yds.			
16. GENERATOR'S CERTIFICATION: I hereby declare that the contents of this consignment are fully and accurately described above by proper shipping name and are classified, packed, marked, and labeled, and are in all respects in proper condition for transport by highway according to applicable international and national government regulations.					
Printed/Typed Name Agent for St. Paul Port Authority		Signature <i>Paul H. Butler</i>		Month <i>08</i>	Day <i>28</i> Year <i>23</i>
17. Transporter 1 Acknowledged of Receipt of Materials		Signature <i>[Signature]</i>		Month <i>10</i>	Day <i>8</i> Year <i>23</i>
18. Transporter 2 Acknowledgement of Receipt of Materials		Signature		Month	Day Year
19. Discrepancy Indication Space					
20. Facility Owner or Operator: Certification of receipt of non-hazardous materials covered by this Manifest except as noted in Item 19.					
Printed/Typed Name		Signature		Month	Day Year

White - Return to Generator

Canary - Facility Copy

Pink - Transporter

Goldenrod - Generator Copy



Industrial-Rosemont  
13425 Courthouse Blvd.  
Rosemont, MN 55068



197 CARL BOLANDER & SONS CO.  
251 STARKEY STREET  
ST. PAUL MN 55107

SITE	TICKET	GRID		WEIGHMASTER	
002	00840725	11		SUE M	
DATE IN	DATE OUT	TIME IN	TIME OUT	VEHICLE	ROLL OFF
08/29/23	08/29/23	12:06	12:06	MHB69-1607	23-0134
REFERENCE			ORIGIN		
23-0134			VIN: YTC0957_MN_5AXLES		

SCALE 1 GROSS WT 81260 LB  
STORED TARE WT 32620 LB  
NET WEIGHT 48640 LB

Inbound Ticket

QTY.	UNIT	DESCRIPTION	RATE	EXTENSION	FEE	TOTAL
24.32	TON	SOIL TON				

This facility will only accept non-hazardous industrial recyclables or construction, and demolition waste.

We will not accept any loads containing any non-approved wastes or hazardous waste.651-438-1500

Generator: ST PAUL PORT AUTHORITY-HEIGHTS

Address: 2200 Larpenteur Ave E

City/State: St Paul, MN 55109

Manifest: 1954476

SIGNATURE \_\_\_\_\_

NET AMOUNT

TENDERED

CHANGE

CHECK NO.

Industrial-Rosemont  
13425 Courthouse Blvd.  
Rosemont, MN 55068

197 CARL BOLANDER & SONS CO.  
251 STARKEY STREET  
ST. PAUL MN 55107

SITE	TICKET	GRID		WEIGHMASTER	
002	00840725	11		SUE M	
DATE IN	DATE OUT	TIME IN	TIME OUT	VEHICLE	ROLL OFF
08/29/23	08/29/23	12:06	12:06	MHB69-1607	23-0134
REFERENCE			ORIGIN		
23-0134			VIN: YTC0957_MN_5AXLES		

SCALE 1 GROSS WT 81260 LB  
STORED TARE WT 32620 LB  
NET WEIGHT 48640 LB

Inbound Ticket

QTY.	UNIT	DESCRIPTION	RATE	EXTENSION	FEE	TOTAL
24.32	TON	SOIL TON				

This facility will only accept non-hazardous industrial recyclables or construction, and demolition waste.

We will not accept any loads containing any non-approved wastes or hazardous waste.651-438-1500

Generator: ST PAUL PORT AUTHORITY-HEIGHTS

Address: 2200 Larpenteur Ave E

City/State: St Paul, MN 55109

Manifest: 1954476

SIGNATURE \_\_\_\_\_

NET AMOUNT

TENDERED

CHANGE

CHECK NO.



# SKB Rosemount Industrial Waste Facility

1954476

Shipping Manifest		1. Generator's US EPA ID No. (if any)		2. Page 1 of page(s)	
3. Generator's Name and Facility Address St. Paul Port Authority 2200 Larpenteur Ave E, St. Paul, MN 55109		Mailing Address St. Paul Port Authority The Heights - Former Hillcrest 400 Wabasha St. N, Ste. #240, St. Paul, MN 55102 Fax (651) 223-5198			
4. Generator's Phone (651) 204-6241		5. Transporter 1 Company Name <i>MHB Trucking LLC</i>			
6. Transporter 2 Company Name		Phone:			
7. Designated Facility Name and Site Address SKB Rosemount Industrial Waste Facility 13425 Courthouse Blvd. Rosemount, MN 55068		651-438-1500			
8. U.S. DOT Description (including Proper Shipping Name)		9. Containers No. Type		10. Total Quantity	11. Unit Wt/Vol
a. Non-Hazardous Industrial Waste (Mercury Contaminated Soil <10mg/kg) Job #23-6600 Jesse Wilcox					
b.					
c.					
d.					
13. Additional Descriptions for Materials Listed Above (indicate waste stream Approval # below) a. MI 23-0134 Mercury Contaminated Soil <10mg/kg b. MI c. MI d. MI		14. Special Handling Procedures for Wastes Listed Above			
15. Special Handling Instructions and Additional Information Emergency Contact:		SKB Use Only Load # Scale Wt. Tons/Yds.			
16. GENERATOR'S CERTIFICATION: I hereby declare that the contents of this consignment are fully and accurately described above by proper shipping name and are classified, packed, marked, and labeled, and are in all respects in proper condition for transport by highway according to applicable international and national government regulations.					
Printed/Typed Name Agent for St. Paul Port Authority		Signature <i>Pat H. Booth</i>		Month 08	Day 28
17. Transporter 1 Acknowledged of Receipt of Materials		Signature <i>M. Wilcox</i>		Year 23	
Printed/Typed Name <i>M. Wilcox</i>		Signature <i>M. Wilcox</i>		Month 08	Day 29
18. Transporter 2 Acknowledgement of Receipt of Materials		Signature		Year 23	
Printed/Typed Name		Signature		Month	Day
19. Discrepancy Indication Space					
20. Facility Owner or Operator: Certification of receipt of non-hazardous materials covered by this Manifest except as noted in Item 19.					
Printed/Typed Name <i>Sm</i>		Signature <i>Sm</i>		Month 8	Day 29
				Year 23	

White - Return to Generator

Canary - Facility Copy

Pink - Transporter

Goldenrod - Generator Copy

Industrial-Rosemont  
13425 Courthouse Blvd.  
Rosemont, MN 55068



197 CARL BOLANDER & SONS CO.  
251 STARKEY STREET  
ST. PAUL MN 55107

SITE	TICKET	GRID		WEIGHMASTER	
002	00840729	11		Christina W	
DATE IN	DATE OUT	TIME IN	TIME OUT	VEHICLE	ROLL OFF
08/29/23	08/29/23	12:08	12:08	VAL054-946	23-0134
REFERENCE			ORIGIN		
23-0134			VIN: YTD1138_MN_5AXLES-1		

SCALE 2 GROSS WT 87840 LB  
STORED TARE WT 36240 LB  
NET WEIGHT 51600 LB  
Inbound Ticket

QTY.	UNIT	DESCRIPTION	RATE	EXTENSION	FEE	TOTAL
25.80	TON	SOIL TON				

This facility will only accept non-hazardous industrial  
recyclables or construction, and demolition waste.

We will not accept any loads containing any  
non-approved wastes or hazardous waste.651-438-1500

Generator: ST PAUL PORT AUTHORITY-HEIGHTS

Address: 2200 Larpenteur Ave E

City/State: St Paul, MN 55109

Manifest: 1954477

SIGNATURE \_\_\_\_\_

NET AMOUNT

TENDERED

CHANGE

CHECK NO.

Industrial-Rosemont  
13425 Courthouse Blvd.  
Rosemont, MN 55068

197 CARL BOLANDER & SONS CO.  
251 STARKEY STREET  
ST. PAUL MN 55107

SITE	TICKET	GRID		WEIGHMASTER	
002	00840729	11		Christina W	
DATE IN	DATE OUT	TIME IN	TIME OUT	VEHICLE	ROLL OFF
08/29/23	08/29/23	12:08	12:08	VAL054-946	23-0134
REFERENCE			ORIGIN		
23-0134			VIN: YTD1138_MN_5AXLES-1		

SCALE 2 GROSS WT 87840 LB  
STORED TARE WT 36240 LB  
NET WEIGHT 51600 LB  
Inbound Ticket

QTY.	UNIT	DESCRIPTION	RATE	EXTENSION	FEE	TOTAL
25.80	TON	SOIL TON				

This facility will only accept non-hazardous industrial  
recyclables or construction, and demolition waste.

We will not accept any loads containing any  
non-approved wastes or hazardous waste.651-438-1500

Generator: ST PAUL PORT AUTHORITY-HEIGHTS

Address: 2200 Larpenteur Ave E

City/State: St Paul, MN 55109

Manifest: 1954477

SIGNATURE \_\_\_\_\_

NET AMOUNT

TENDERED

CHANGE

CHECK NO.



# SKB Rosemount Industrial Waste Facility

1954477

Shipping Manifest		1. Generator's US EPA ID No. (if any)		2. Page 1 of page(s)		
3. Generator's Name and Facility Address St. Paul Port Authority 2200 Larpenleur Ave E, St. Paul, MN 55109		Mailing Address St. Paul Port Authority The Heights - Former Hillcrest 400 Wabasha St. N, Ste. #240, St. Paul, MN 55102 Fax (651) 223-5198				
4. Generator's Phone (651) 204-6241		Phone:				
5. Transporter 1 Company Name <b>V T &amp; E</b>		Phone:				
6. Transporter 2 Company Name		Phone:				
7. Designated Facility Name and Site Address SKB Rosemount Industrial Waste Facility 13425 Courthouse Blvd. Rosemount, MN 55068		651-438-1500				
8. U.S. DOT Description (including Proper Shipping Name)		9. Containers		10. Total Quantity	11. Unit Wt/Vol	12. Waste Profile Sheet #
a. Non-Hazardous Industrial Waste (Mercury Contaminated Soil <10mg/kg) Job #23-6600 Jesse Wilcox		No.	Type			
b.						
c.						
d.						
13. Additional Descriptions for Materials Listed Above (indicate waste stream Approval # below) a. MI 23-0134 Mercury Contaminated Soil <10mg/kg b. MI c. MI d. MI		14. Special Handling Procedures for Wastes Listed Above				
15. Special Handling Instructions and Additional Information Emergency Contact:		SKB Use Only Load # _____ Scale Wt. _____ Tons/Yds. _____				
16. GENERATOR'S CERTIFICATION: I hereby declare that the contents of this consignment are fully and accurately described above by proper shipping name and are classified, packed, marked, and labeled, and are in all respects in proper condition for transport by highway according to applicable international and national government regulations.						
Printed/Typed Name Agent for St. Paul Port Authority		Signature <i>[Signature]</i>		Month Day Year 08 28 23		
17. Transporter 1 Acknowledged Receipt of Materials		Printed/Typed Name <i>[Signature]</i>		Signature <i>[Signature]</i>		Month Day Year 08 29 23
18. Transporter 2 Acknowledgement of Receipt of Materials		Printed/Typed Name		Signature <i>[Signature]</i>		Month Day Year
19. Discrepancy Indication Space						
20. Facility Owner or Operator: Certification of receipt of non-hazardous materials covered by this Manifest except as noted in Item 19.						
Printed/Typed Name <i>[Signature]</i>		Signature <i>[Signature]</i>		Month Day Year		

White - Return to Generator

Canary - Facility Copy

Pink - Transporter

Goldenrod - Generator Copy

Industrial-Rosemont  
13425 Courthouse Blvd.  
Rosemount, MN 55068



197 CARL BOLANDER & SONS CO.  
251 STARKEY STREET  
ST. PAUL MN 55107

SITE	TICKET	GRID		WEIGHMASTER	
002	00840730	11		Christina W	
DATE IN	DATE OUT	TIME IN	TIME OUT	VEHICLE	ROLL OFF
08/29/23	08/29/23	12:09	12:09	HLT708-09	23-0134
REFERENCE			ORIGIN		
23-0134			VIN: YTEY269_MN_6AXELS		

SCALE 2 GROSS WT 79180 LB  
STORED TARE WT 33540 LB  
NET WEIGHT 45640 LB

Inbound Ticket

QTY.	UNIT	DESCRIPTION	RATE	EXTENSION	FEE	TOTAL
22.82	TON	SOIL TON				

This facility will only accept non-hazardous industrial  
recyclables or construction, and demolition waste.

We will not accept any loads containing any  
non-approved wastes or hazardous waste.651-438-1500

Generator: ST PAUL PORT AUTHORITY-HEIGHTS

Address: 2200 Larpenieur Ave E

City/State St Paul, MN 55109

Manifest: 1954471

SKB-WCI4410

SIGNATURE \_\_\_\_\_

NET AMOUNT

TENDERED

CHANGE

CHECK NO.

Industrial-Rosemont  
13425 Courthouse Blvd.  
Rosemount, MN 55068

197 CARL BOLANDER & SONS CO.  
251 STARKEY STREET  
ST. PAUL MN 55107

SITE	TICKET	GRID		WEIGHMASTER	
002	00840730	11		Christina W	
DATE IN	DATE OUT	TIME IN	TIME OUT	VEHICLE	ROLL OFF
08/29/23	08/29/23	12:09	12:09	HLT708-09	23-0134
REFERENCE			ORIGIN		
23-0134			VIN: YTEY269_MN_6AXELS		

SCALE 2 GROSS WT 79180 LB  
STORED TARE WT 33540 LB  
NET WEIGHT 45640 LB

Inbound Ticket

QTY.	UNIT	DESCRIPTION	RATE	EXTENSION	FEE	TOTAL
22.82	TON	SOIL TON				

This facility will only accept non-hazardous industrial  
recyclables or construction, and demolition waste.

We will not accept any loads containing any  
non-approved wastes or hazardous waste.651-438-1500

Generator: ST PAUL PORT AUTHORITY-HEIGHTS

Address: 2200 Larpenieur Ave E

City/State St Paul, MN 55109

Manifest: 1954471

SKB-WCI4410

SIGNATURE \_\_\_\_\_

NET AMOUNT

TENDERED

CHANGE

CHECK NO.



# SKB Rosemount Industrial Waste Facility

1954471

Shipping Manifest		1. Generator's US EPA ID No. (if any)		2. Page 1 of page(s)	
3. Generator's Name and Facility Address St. Paul Port Authority 2200 Larpeur Ave E, St. Paul, MN 55109		Mailing Address St. Paul Port Authority The Heights - Former Hillcrest 400 Wabasha St. N, Ste. #240, St. Paul, MN 55102 Fax (651) 223-5198			
4. Generator's Phone (651) 204-6241					
5. Transporter 1 Company Name <i>Hill Legacy</i>		Phone:			
6. Transporter 2 Company Name		Phone:			
7. Designated Facility Name and Site Address SKB Rosemount Industrial Waste Facility 13425 Courthouse Blvd. Rosemount, MN 55068		651-438-1500			
8. U.S. DOT Description (including Proper Shipping Name)		9. Containers		10. Total Quantity	11. Unit Wt/Vol
		No.	Type		
a. Non-Hazardous Industrial Waste (Mercury Contaminated Soil <10mg/kg) Job #23-6600 Jesse Wilcox					
b.					
c.					
d.					
13. Additional Descriptions for Materials Listed Above (indicate waste stream Approval # below) a. MI 23-0134 Mercury Contaminated Soil <10mg/kg b. MI c. MI d. MI		14. Special Handling Procedures for Wastes Listed Above			
15. Special Handling Instructions and Additional Information Emergency Contact:		SKB Use Only Load # Scale Wt. Tons/Yds.			
16. GENERATOR'S CERTIFICATION: I hereby declare that the contents of this consignment are fully and accurately described above by proper shipping name and are classified, packed, marked, and labeled, and are in all respects in proper condition for transport by highway according to applicable international and national government regulations.					
Printed/Typed Name Agent for St. Paul Port Authority		Signature <i>Paul H. B...</i>		Month 08	Day 28
17. Transporter 1 Acknowledged Receipt of Materials		Signature <i>[Signature]</i>		Year 23	
Printed/Typed Name <i>Treyos Hill</i>		Signature		Month 08	Day 29
18. Transporter 2 Acknowledged Receipt of Materials		Signature		Year 23	
Printed/Typed Name		Signature		Month	Day
19. Discrepancy Indication Space					
20. Facility Owner or Operator: Certification of receipt of non-hazardous materials covered by this Manifest except as noted in Item 19.					
Printed/Typed Name		Signature		Month	Day
				Year	

White - Return to Generator

Canary - Facility Copy

Pink - Transporter

Goldenrod - Generator Copy

Industrial-Rosemont  
13425 Courthouse Blvd.  
Rosemount, MN 55068



197 CARL BOLANDER & SONS CO.  
251 STARKEY STREET  
ST. PAUL MN 55107

SITE	TICKET	GRID		WEIGHMASTER	
002	00840732	11		SUE M	
DATE IN	DATE OUT	TIME IN	TIME OUT	VEHICLE	ROLL OFF
08/29/23	08/29/23	12:10	12:10	RPS18-435	23-0134
REFERENCE			ORIGIN		
23-0134			VIN: PAS0788_MN_6AXLES-3		

SCALE 1 GROSS WT 82040 LB Inbound Ticket  
STORED TARE WT 37640 LB  
NET WEIGHT 44400 LB

QTY.	UNIT	DESCRIPTION	RATE	EXTENSION	FEE	TOTAL
22.20	TON	SOIL TON				

This facility will only accept non-hazardous industrial  
recyclables or construction, and demolition waste.  
We will not accept any loads containing any  
non-approved wastes or hazardous waste.651-438-1500  
Generator: ST PAUL PORT AUTHORITY-HEIGHTS  
Address: 2200 Larpenteur Ave E  
City/State St Paul, MN 55109  
Manifest: 1954480  
SKB-WCI4410

SIGNATURE \_\_\_\_\_

NET AMOUNT
TENDERED
CHANGE
CHECK NO.

Industrial-Rosemont  
13425 Courthouse Blvd.  
Rosemount, MN 55068

197 CARL BOLANDER & SONS CO.  
251 STARKEY STREET  
ST. PAUL MN 55107

SITE	TICKET	GRID		WEIGHMASTER	
002	00840732	11		SUE M	
DATE IN	DATE OUT	TIME IN	TIME OUT	VEHICLE	ROLL OFF
08/29/23	08/29/23	12:10	12:10	RPS18-435	23-0134
REFERENCE			ORIGIN		
23-0134			VIN: PAS0788_MN_6AXLES-3		

SCALE 1 GROSS WT 82040 LB Inbound Ticket  
STORED TARE WT 37640 LB  
NET WEIGHT 44400 LB

QTY.	UNIT	DESCRIPTION	RATE	EXTENSION	FEE	TOTAL
22.20	TON	SOIL TON				

This facility will only accept non-hazardous industrial  
recyclables or construction, and demolition waste.  
We will not accept any loads containing any  
non-approved wastes or hazardous waste.651-438-1500  
Generator: ST PAUL PORT AUTHORITY-HEIGHTS  
Address: 2200 Larpenteur Ave E  
City/State St Paul, MN 55109  
Manifest: 1954480  
SKB-WCI4410

SIGNATURE \_\_\_\_\_

NET AMOUNT
TENDERED
CHANGE
CHECK NO.



# SKB Rosemount Industrial Waste Facility

1954480

Shipping Manifest		1. Generator's US EPA ID No. (if any)		2. Page 1 of page(s)	
3. Generator's Name and Facility Address St. Paul Port Authority 2200 Larpenteur Ave E, St. Paul, MN 55109		Mailing Address St. Paul Port Authority The Heights - Former Hillcrest 400 Wabasha St. N, Ste. #240, St. Paul, MN 55102 Fax (651) 223-5198			
4. Generator's Phone (651) 204-6241		5. Transporter 1 Company Name <i>RPS Transp</i>			
6. Transporter 2 Company Name		Phone: <i>612 891 2918</i>			
7. Designated Facility Name and Site Address SKB Rosemount Industrial Waste Facility 13425 Courthouse Blvd. Rosemount, MN 55068		651-438-1500			
8. U.S. DOT Description (including Proper Shipping Name)		9. Containers		10. Total Quantity	11. Unit Wt/Vol
a. Non-Hazardous Industrial Waste (Mercury Contaminated Soil <10mg/kg) Job #23-6600 Jesse Wilcox		No.	Type		
b.					
c.					
d.					
13. Additional Descriptions for Materials Listed Above (indicate waste stream Approval # below)		14. Special Handling Procedures for Wastes Listed Above			
a. MI 23-0134 Mercury Contaminated Soil <10mg/kg					
b. MI					
c. MI					
d. MI					
15. Special Handling Instructions and Additional Information Emergency Contact:		SKB Use Only Load # Scale Wt. Tons/Yds.			
16. GENERATOR'S CERTIFICATION: I hereby declare that the contents of this consignment are fully and accurately described above by proper shipping name and are classified, packed, marked, and labeled, and are in all respects in proper condition for transport by highway according to applicable international and national government regulations.					
Printed/Typed Name Agent for St. Paul Port Authority		Signature <i>Rob H. Butte</i>		Month <i>08</i>	Day <i>28</i>
17. Transporter 1 Acknowledged of Receipt of Materials		Signature <i>RPS</i>		Year <i>2013</i>	
Printed/Typed Name <i>Ruben Stein</i>		Signature		Month <i>08</i>	Day <i>29</i>
18. Transporter 2 Acknowledgement of Receipt of Materials		Signature		Year <i>2013</i>	
Printed/Typed Name		Signature		Month	Day
19. Discrepancy Indication Space					
20. Facility Owner or Operator: Certification of receipt of non-hazardous materials covered by this Manifest except as noted in Item 19.					
Printed/Typed Name <i>SM</i>		Signature <i>SM</i>		Month <i>8</i>	Day <i>29</i>
				Year <i>2013</i>	

White - Return to Generator

Canary - Facility Copy

Pink - Transporter

Goldenrod - Generator Copy



Industrial-Rosemont  
13425 Courthouse Blvd.  
Rosemont, MN 55068



197 CARL BOLANDER & SONS CO.  
251 STARKEY STREET  
ST. PAUL MN 55107

SITE		TICKET		GRID		WEIGHMASTER	
002		00840735		11		Christina W	
DATE IN		DATE OUT		TIME IN		TIME OUT	
08/29/23		08/29/23		12:12		12:12	
VEHICLE				ROLL OFF			
DT817-1520				23-0134			
REFERENCE				ORIGIN			
23-0134				VIN: YTD3510_MN_5AXLES			

SCALE 2 GROSS WT 82960 LB  
STORED TARE WT 37960 LB  
NET WEIGHT 45000 LB

Inbound Ticket

QTY.	UNIT	DESCRIPTION	RATE	EXTENSION	FEE	TOTAL
22.50	TON	SOIL TON				

This facility will only accept non-hazardous industrial  
recyclables or construction, and demolition waste.

We will not accept any loads containing any  
non-approved wastes or hazardous waste.651-438-1500

Generator: ST PAUL PORT AUTHORITY-HEIGHTS

Address: 2200 Larpenteur Ave E

City/State St Paul, MN 55109

Manifest: 1954481

SIGNATURE \_\_\_\_\_

NET AMOUNT

TENDERED

CHANGE

CHECK NO.

Industrial-Rosemont  
13425 Courthouse Blvd.  
Rosemont, MN 55068

197 CARL BOLANDER & SONS CO.  
251 STARKEY STREET  
ST. PAUL MN 55107

SITE		TICKET		GRID		WEIGHMASTER	
002		00840735		11		Christina W	
DATE IN		DATE OUT		TIME IN		TIME OUT	
08/29/23		08/29/23		12:12		12:12	
VEHICLE				ROLL OFF			
DT817-1520				23-0134			
REFERENCE				ORIGIN			
23-0134				VIN: YTD3510_MN_5AXLES			

SCALE 2 GROSS WT 82960 LB  
STORED TARE WT 37960 LB  
NET WEIGHT 45000 LB

Inbound Ticket

QTY.	UNIT	DESCRIPTION	RATE	EXTENSION	FEE	TOTAL
22.50	TON	SOIL TON				

This facility will only accept non-hazardous industrial  
recyclables or construction, and demolition waste.

We will not accept any loads containing any  
non-approved wastes or hazardous waste.651-438-1500

Generator: ST PAUL PORT AUTHORITY-HEIGHTS

Address: 2200 Larpenteur Ave E

City/State St Paul, MN 55109

Manifest: 1954481

SIGNATURE \_\_\_\_\_

NET AMOUNT

TENDERED

CHANGE

CHECK NO.



# SKB Rosemount Industrial Waste Facility

1954481

Shipping Manifest		1. Generator's US EPA ID No. (if any)		2. Page 1 of page(s)	
3. Generator's Name and Facility Address St. Paul Port Authority 2200 Larpenteur Ave E, St. Paul, MN 55109		Mailing Address St. Paul Port Authority The Heights - Former Hillcrest 400 Wabasha St. N, Ste. #240, St. Paul, MN 55102 Fax (651) 223-5198			
4. Generator's Phone (651) 204-6241					
5. Transporter 1 Company Name		Phone:			
6. Transporter 2 Company Name		Phone:			
7. Designated Facility Name and Site Address		SKB Rosemount Industrial Waste Facility 13425 Courthouse Blvd. Rosemount, MN 55068 651-438-1500			
8. U.S. DOT Description (including Proper Shipping Name)		9. Containers		10. Total Quantity	11. Unit Wt/Vol
		No.	Type		
a. Non-Hazardous Industrial Waste (Mercury Contaminated Soil <10mg/kg) Job #23-6600 Jesse Wilcox					
b.					
c.					
d.					
13. Additional Descriptions for Materials Listed Above (Indicate waste stream Approval # below)		14. Special Handling Procedures for Wastes Listed Above			
a. MI 23-0134 Mercury Contaminated Soil <10mg/kg					
b. MI					
c. MI					
d. MI					
15. Special Handling Instructions and Additional Information		SKB Use Only			
Emergency Contact:		Load # _____			
		Scale Wt. _____			
		Tons/Yds. _____			
16. GENERATOR'S CERTIFICATION: I hereby declare that the contents of this consignment are fully and accurately described above by proper shipping name and are classified, packed, marked, and labeled, and are in all respects in proper condition for transport by highway according to applicable international and national government regulations.					
Printed/Typed Name Agent for St. Paul Port Authority		Signature		Month	Day
				08	28
17. Transporter 1 Acknowledged Receipt of Materials		Signature		Month	Day
Printed/Typed Name				08	29
18. Transporter 2 Acknowledgement of Receipt of Materials		Signature		Month	Day
Printed/Typed Name					
19. Discrepancy Indication Space					
20. Facility Owner or Operator: Certification of receipt of non-hazardous materials covered by this Manifest except as noted in Item 19.					
Printed/Typed Name		Signature		Month	Day

White - Return to Generator

Canary - Facility Copy

Pink - Transporter

Goldenrod - Generator Copy

Industrial-Rosemont  
13425 Courthouse Blvd.  
Rosemount, MN 55068

197 CARL BOLANDER & SONS CO.  
251 STARKEY STREET  
ST. PAUL MN 55107



SITE	TICKET	GRID		WEIGHMASTER	
002	00840738	11		Christina W	
DATE IN	DATE OUT	TIME IN	TIME OUT	VEHICLE	ROLL OFF
08/29/23	08/29/23	12:15	12:15	MJT39	23-0134
REFERENCE			ORIGIN		
23-0134			VIN: YBV3519_MN_5AXLES		

SCALE 2 GROSS WT 60040 LB Inbound Ticket

STORED TARE WT 29640 LB

NET WEIGHT 30400 LB

QTY.	UNIT	DESCRIPTION	RATE	EXTENSION	FEE	TOTAL
15.20	TON	SOIL TON				

This facility will only accept non-hazardous industrial  
recyclables or construction, and demolition waste.

We will not accept any loads containing any  
non-approved wastes or hazardous waste.651-438-1500

Generator: ST PAUL PORT AUTHORITY-HEIGHTS

Address: 2200 Larpenteur Ave E

City/State St Paul, MN 55109

Manifest: 1954304

SKB-WCI4410

SIGNATURE \_\_\_\_\_

NET AMOUNT

TENDERED

CHANGE

CHECK NO.

Industrial-Rosemont  
13425 Courthouse Blvd.  
Rosemount, MN 55068

197 CARL BOLANDER & SONS CO.  
251 STARKEY STREET  
ST. PAUL MN 55107

SITE	TICKET	GRID		WEIGHMASTER	
002	00840738	11		Christina W	
DATE IN	DATE OUT	TIME IN	TIME OUT	VEHICLE	ROLL OFF
08/29/23	08/29/23	12:15	12:15	MJT39	23-0134
REFERENCE			ORIGIN		
23-0134			VIN: YBV3519_MN_5AXLES		

SCALE 2 GROSS WT 60040 LB Inbound Ticket

STORED TARE WT 29640 LB

NET WEIGHT 30400 LB

QTY.	UNIT	DESCRIPTION	RATE	EXTENSION	FEE	TOTAL
15.20	TON	SOIL TON				

This facility will only accept non-hazardous industrial  
recyclables or construction, and demolition waste.

We will not accept any loads containing any  
non-approved wastes or hazardous waste.651-438-1500

Generator: ST PAUL PORT AUTHORITY-HEIGHTS

Address: 2200 Larpenteur Ave E

City/State St Paul, MN 55109

Manifest: 1954304

SKB-WCI4410

SIGNATURE \_\_\_\_\_

NET AMOUNT

TENDERED

CHANGE

CHECK NO.



# SKB Rosemount Industrial Waste Facility

1954304

Shipping Manifest		1. Generator's US EPA ID No. (if any)		2. Page 1 of page(s)	
3. Generator's Name and Facility Address St. Paul Port Authority 2200 Larpenteur Ave E, St. Paul, MN 55109		Mailing Address St. Paul Port Authority The Heights - Former Hillcrest 400 Wabasha St. N, Ste. #240, St. Paul, MN 55102 Fax (651) 223-5198			
4. Generator's Phone (651) 204-6241					
5. Transporter 1 Company Name <i>M&amp;J Trucking</i>		Phone:			
6. Transporter 2 Company Name		Phone:			
7. Designated Facility Name and Site Address SKB Rosemount Industrial Waste Facility 13425 Courthouse Blvd. Rosemount, MN 55068		651-438-1500			
8. U.S. DOT Description (including Proper Shipping Name)		9. Containers		10. Total Quantity	11. Unit Wt/Vol
		No.	Type		
a. Non-Hazardous Industrial Waste (Mercury Contaminated Soil <10mg/kg) Job #23-6600 Jesse Wilcox					
b.					
c.					
d.					
13. Additional Descriptions for Materials Listed Above (indicate waste stream Approval # below) a. MI 23-0134 Mercury Contaminated Soil <10mg/kg b. MI c. MI d. MI		14. Special Handling Procedures for Wastes Listed Above			
15. Special Handling Instructions and Additional Information Emergency Contact:		SKB Use Only Load # _____ Scale Wt. _____ Tons/Yds. _____			
16. GENERATOR'S CERTIFICATION: I hereby declare that the contents of this consignment are fully and accurately described above by proper shipping name and are classified, packed, marked, and labeled, and are in all respects in proper condition for transport by highway according to applicable international and national government regulations.					
Printed/Typed Name Agent for St. Paul Port Authority		Signature <i>Pat H. Butler</i>		Month <i>08</i>	Day <i>28</i>
17. Transporter 1 Acknowledged of Receipt of Materials				Year <i>2013</i>	
Printed/Typed Name <i>Jeff Hendrickson</i>		Signature <i>[Signature]</i>		Month	Day
18. Transporter 2 Acknowledgement of Receipt of Materials				Year	
Printed/Typed Name		Signature		Month	Day
19. Discrepancy Indication Space				Year	
20. Facility Owner or Operator Certification of receipt of non-hazardous materials covered by this Manifest except as noted in Item 19.					
Printed/Typed Name		Signature		Month	Day
				Year	

White - Return to Generator

Canary - Facility Copy

Pink - Transporter

Goldenrod - Generator Copy

Industrial-Rosemont  
13425 Courthouse Blvd.  
Rosemount, MN 55068



197 CARL BOLANDER & SONS CO.  
251 STARKEY STREET  
ST. PAUL MN 55107

SITE	TICKET	GRID		WEIGHMASTER	
002	00840742	11		Christina W	
DATE IN	DATE OUT	TIME IN	TIME OUT	VEHICLE	ROLL OFF
08/29/23	08/29/23	12:17	12:17	JGT4-1906	23-0134
REFERENCE			ORIGIN		
23-0134			VIN: YCB4494_MN_5AXLES		

SCALE 2 GROSS WT 79220 LB  
STORED TARE WT 31920 LB  
NET WEIGHT 47300 LB  
Inbound Ticket

QTY.	UNIT	DESCRIPTION	RATE	EXTENSION	FEE	TOTAL
23.65	TON	SOIL TON				

This facility will only accept non-hazardous industrial  
recyclables or construction, and demolition waste.  
We will not accept any loads containing any  
non-approved wastes or hazardous waste.651-438-1500  
Generator: ST PAUL PORT AUTHORITY-HEIGHTS  
Address: 2200 Larpenteur Ave E  
City/State St Paul, MN 55109  
Manifest: 1954483

SIGNATURE \_\_\_\_\_

NET AMOUNT
TENDERED
CHANGE
CHECK NO.

Industrial-Rosemont  
13425 Courthouse Blvd.  
Rosemount, MN 55068

197 CARL BOLANDER & SONS CO.  
251 STARKEY STREET  
ST. PAUL MN 55107

SITE	TICKET	GRID		WEIGHMASTER	
002	00840742	11		Christina W	
DATE IN	DATE OUT	TIME IN	TIME OUT	VEHICLE	ROLL OFF
08/29/23	08/29/23	12:17	12:17	JGT4-1906	23-0134
REFERENCE			ORIGIN		
23-0134			VIN: YCB4494_MN_5AXLES		

SCALE 2 GROSS WT 79220 LB  
STORED TARE WT 31920 LB  
NET WEIGHT 47300 LB  
Inbound Ticket

QTY.	UNIT	DESCRIPTION	RATE	EXTENSION	FEE	TOTAL
23.65	TON	SOIL TON				

This facility will only accept non-hazardous industrial  
recyclables or construction, and demolition waste.  
We will not accept any loads containing any  
non-approved wastes or hazardous waste.651-438-1500  
Generator: ST PAUL PORT AUTHORITY-HEIGHTS  
Address: 2200 Larpenteur Ave E  
City/State St Paul, MN 55109  
Manifest: 1954483

SIGNATURE \_\_\_\_\_

NET AMOUNT
TENDERED
CHANGE
CHECK NO.



# SKB Rosemount Industrial Waste Facility

1954483

Shipping Manifest		1. Generator's US EPA ID No. (if any)		2. Page 1 of page(s)	
3. Generator's Name and Facility Address St. Paul Port Authority 2200 Larpeur Ave E, St. Paul, MN 55109		Mailing Address St. Paul Port Authority The Heights - Former Hillcrest 400 Wabasha St. N, Ste. #240, St. Paul, MN 55102 Fax (651) 223-5198			
4. Generator's Phone (651) 204-6241					
5. Transporter 1 Company Name <i>JG. Trucking LLC</i>		Phone:			
6. Transporter 2 Company Name		Phone:			
7. Designated Facility Name and Site Address SKB Rosemount Industrial Waste Facility 13425 Courthouse Blvd. Rosemount, MN 55068		651-438-1500			
8. U.S. DOT Description (including Proper Shipping Name)		9. Containers		10. Total Quantity	11. Unit Wt/Vol
		No.	Type		
a. Non-Hazardous Industrial Waste (Mercury Contaminated Soil <10mg/kg) Job #23-6600 Jesse Wilcox					
b.					
c.					
d.					
13. Additional Descriptions for Materials Listed Above (indicate waste stream Approval # below)		14. Special Handling Procedures for Wastes Listed Above			
a. MI 23-0134 Mercury Contaminated Soil <10mg/kg					
b. MI					
c. MI					
d. MI					
15. Special Handling Instructions and Additional Information Emergency Contact:		SKB Use Only Load # _____ Scale Wt. _____ Tons/Yds. _____			
16. GENERATOR'S CERTIFICATION: I hereby declare that the contents of this consignment are fully and accurately described above by proper shipping name and are classified, packed, marked, and labeled, and are in all respects in proper condition for transport by highway according to applicable international and national government regulations.					
Printed/Typed Name Agent for St. Paul Port Authority		Signature <i>W. H. Burt</i>		Month 08	Day 28
17. Transporter 1 Acknowledged Receipt of Materials		Signature <i>Jorge Garcia</i>		Year 23	
Printed/Typed Name <i>Jorge Garcia</i>		Signature <i>Jorge Garcia</i>		Month 08	Day 29
18. Transporter 2 Acknowledged Receipt of Materials		Signature		Year 23	
Printed/Typed Name		Signature		Month	Day
19. Discrepancy Indication Space					
20. Facility Owner or Operator: Certification of receipt of non-hazardous materials covered by this Manifest except as noted in Item 19.					
Printed/Typed Name <i>W</i>		Signature <i>W</i>		Month	Day
				Year	

White - Return to Generator

Canary - Facility Copy

Pink - Transporter

Goldenrod - Generator Copy

Industrial-Rosemont  
13425 Courthouse Blvd.  
Rosemount, MN 55068

197 CARL BOLANDER & SONS CO.  
251 STARKEY STREET  
ST. PAUL MN 55107



SITE	TICKET	GRID		WEIGHMASTER	
002	00840743	11		Christina W	
DATE IN	DATE OUT	TIME IN	TIME OUT	VEHICLE	ROLL OFF
08/29/23	08/29/23	12:18	12:18	STL07-335	23-0134
REFERENCE			ORIGIN		
23-0134			VIN: YTE6965_MN_6AXELS		

SCALE 2 GROSS WT 79680 LB  
STORED TARE WT 34640 LB  
NET WEIGHT 45040 LB  
Inbound Ticket

QTY.	UNIT	DESCRIPTION	RATE	EXTENSION	FEE	TOTAL
22.52	TON	SOIL TON				

This facility will only accept non-hazardous industrial  
recyclables or construction, and demolition waste.

We will not accept any loads containing any  
non-approved wastes or hazardous waste.651-438-1500

Generator: ST PAUL PORT AUTHORITY-HEIGHTS

Address: 2200 Larpenteur Ave E

City/State: St Paul, MN 55109

Manifest: 1954484  
SKB-WC1440

SIGNATURE \_\_\_\_\_

NET AMOUNT

TENDERED

CHANGE

CHECK NO.

Industrial-Rosemont  
13425 Courthouse Blvd.  
Rosemount, MN 55068

197 CARL BOLANDER & SONS CO.  
251 STARKEY STREET  
ST. PAUL MN 55107

SITE	TICKET	GRID		WEIGHMASTER	
002	00840743	11		Christina W	
DATE IN	DATE OUT	TIME IN	TIME OUT	VEHICLE	ROLL OFF
08/29/23	08/29/23	12:18	12:18	STL07-335	23-0134
REFERENCE			ORIGIN		
23-0134			VIN: YTE6965_MN_6AXELS		

SCALE 2 GROSS WT 79680 LB  
STORED TARE WT 34640 LB  
NET WEIGHT 45040 LB  
Inbound Ticket

QTY.	UNIT	DESCRIPTION	RATE	EXTENSION	FEE	TOTAL
22.52	TON	SOIL TON				

This facility will only accept non-hazardous industrial  
recyclables or construction, and demolition waste.

We will not accept any loads containing any  
non-approved wastes or hazardous waste.651-438-1500

Generator: ST PAUL PORT AUTHORITY-HEIGHTS

Address: 2200 Larpenteur Ave E

City/State: St Paul, MN 55109

Manifest: 1954484  
SKB-WC1440

SIGNATURE \_\_\_\_\_

NET AMOUNT

TENDERED

CHANGE

CHECK NO.



# SKB Rosemount Industrial Waste Facility

1954484

Shipping Manifest		1. Generator's US EPA ID No. (if any)		2. Page 1 of page(s)	
3. Generator's Name and Facility Address St. Paul Port Authority 2200 Larpenteur Ave E, St. Paul, MN 55109		Mailing Address St. Paul Port Authority The Heights - Former Hillcrest 400 Wabasha St. N, Ste. #240, St. Paul, MN 55102 Fax (651) 223-5198			
4. Generator's Phone (651) 204-6241		5. Transporter 1 Company Name <i>Sanbel transport LLC</i> Phone: <i>612 481 6455</i>			
6. Transporter 2 Company Name		Phone:			
7. Designated Facility Name and Site Address SKB Rosemount Industrial Waste Facility 13425 Courthouse Blvd. Rosemount, MN 55068		651-438-1500			
8. U.S. DOT Description (including Proper Shipping Name)		9. Containers No. Type		10. Total Quantity	11. Unit Wt/Vol
a. Non-Hazardous Industrial Waste (Mercury Contaminated Soil <10mg/kg) Job #23-6600 Jesse Wilcox					
b.					
c.					
d.					
13. Additional Descriptions for Materials Listed Above (indicate waste stream Approval # below) a. MI 23-0134 Mercury Contaminated Soil <10mg/kg b. MI c. MI d. MI		14. Special Handling Procedures for Wastes Listed Above			
15. Special Handling Instructions and Additional Information Emergency Contact:		SKB Use Only Load # Scale Wt. Tons/Yds.			
16. GENERATOR'S CERTIFICATION: I hereby declare that the contents of this consignment are fully and accurately described above by proper shipping name and are classified, packed, marked, and labeled, and are in all respects in proper condition for transport by highway according to applicable international and national government regulations.					
Printed/Typed Name Agent for St. Paul Port Authority		Signature <i>[Signature]</i>		Month 10	Day 28
17. Transporter 1 Acknowledged of Receipt of Materials		Signature <i>[Signature]</i>		Year 23	
Printed/Typed Name <i>Carlos Sanchez</i>		Signature <i>[Signature]</i>		Month 10	Day 29
18. Transporter 2 Acknowledgement of Receipt of Materials		Signature		Year 23	
Printed/Typed Name		Signature		Month	Day
19. Discrepancy Indication Space					
20. Facility Owner or Operator: Certification of receipt of non-hazardous materials covered by this Manifest except as noted in Item 19.					
Printed/Typed Name <i>[Signature]</i>		Signature <i>[Signature]</i>		Month	Day
				Year	

White - Return to Generator

Canary - Facility Copy

Pink - Transporter

Goldenrod - Generator Copy



Industrial-Rosemont  
13425 Courthouse Blvd.  
Rosemount, MN 55068

197 CARL BOLANDER & SONS CO.  
251 STARKEY STREET  
ST. PAUL MN 55107



SITE	TICKET	GRID		WEIGHMASTER	
002	00840744	11		SUE M	
DATE IN	DATE OUT	TIME IN	TIME OUT	VEHICLE	ROLL OFF
08/29/23	08/29/23	12:18	12:18	PT133-1801	23-0134
REFERENCE			ORIGIN		
23-0134			VIN: YTD9664_MN_5AXLES		

SCALE 1 GROSS WT 84120 LB Inbound Ticket  
STORED TARE WT 35660 LB  
NET WEIGHT 48460 LB

QTY.	UNIT	DESCRIPTION	RATE	EXTENSION	FEE	TOTAL
24.23	TON	SOIL TON				

This facility will only accept non-hazardous industrial  
recyclables or construction, and demolition waste.

We will not accept any loads containing any  
non-approved wastes or hazardous waste.651-438-1500

Generator: ST PAUL PORT AUTHORITY-HEIGHTS

Address: 2200 Larpenteur Ave E

City/State St Paul, MN 55109

Manifest: 1954482

SKB-WC14410

SIGNATURE \_\_\_\_\_

NET AMOUNT

TENDERED

CHANGE

CHECK NO.

Industrial-Rosemont  
13425 Courthouse Blvd.  
Rosemount, MN 55068

197 CARL BOLANDER & SONS CO.  
251 STARKEY STREET  
ST. PAUL MN 55107

SITE	TICKET	GRID		WEIGHMASTER	
002	00840744	11		SUE M	
DATE IN	DATE OUT	TIME IN	TIME OUT	VEHICLE	ROLL OFF
08/29/23	08/29/23	12:18	12:18	PT133-1801	23-0134
REFERENCE			ORIGIN		
23-0134			VIN: YTD9664_MN_5AXLES		

SCALE 1 GROSS WT 84120 LB Inbound Ticket  
STORED TARE WT 35660 LB  
NET WEIGHT 48460 LB

QTY.	UNIT	DESCRIPTION	RATE	EXTENSION	FEE	TOTAL
24.23	TON	SOIL TON				

This facility will only accept non-hazardous industrial  
recyclables or construction, and demolition waste.

We will not accept any loads containing any  
non-approved wastes or hazardous waste.651-438-1500

Generator: ST PAUL PORT AUTHORITY-HEIGHTS

Address: 2200 Larpenteur Ave E

City/State St Paul, MN 55109

Manifest: 1954482

SKB-WC14410

SIGNATURE \_\_\_\_\_

NET AMOUNT

TENDERED

CHANGE

CHECK NO.



# SKB Rosemount Industrial Waste Facility

1954482

Shipping Manifest		1. Generator's US EPA ID No. (if any)		2. Page 1 of page(s)	
3. Generator's Name and Facility Address St. Paul Port Authority 2200 Larpenteur Ave E, St. Paul, MN 55109		Mailing Address St. Paul Port Authority The Heights - Former Hillcrest 400 Wabasha St. N, Ste. #240, St. Paul, MN 55102 Fax (651) 223-5198			
4. Generator's Phone (651) 204-6241					
5. Transporter 1 Company Name <i>Patriot Trucking</i>		Phone:			
6. Transporter 2 Company Name		Phone:			
7. Designated Facility Name and Site Address SKB Rosemount Industrial Waste Facility 13425 Courthouse Blvd. Rosemount, MN 55068		651-438-1500			
8. U.S. DOT Description (including Proper Shipping Name)		9. Containers		10. Total Quantity	11. Unit Wt/Vol
		No.	Type		
a. Non-Hazardous Industrial Waste (Mercury Contaminated Soil <10mg/kg) Job #23-6600 Jesse Wilcox					
b.					
c.					
d.					
13. Additional Descriptions for Materials Listed Above (Indicate waste stream Approval # below)		14. Special Handling Procedures for Wastes Listed Above			
a. MI 23-0134 Mercury Contaminated Soil <10mg/kg					
b. MI					
c. MI					
d. MI					
15. Special Handling Instructions and Additional Information Emergency Contact:		SKB Use Only Load # Scale Wt. Tons/Yds.			
16. GENERATOR'S CERTIFICATION: I hereby declare that the contents of this consignment are fully and accurately described above by proper shipping name and are classified, packed, marked, and labeled, and are in all respects in proper condition for transport by highway according to applicable international and national government regulations.					
Printed/Typed Name Agent for St. Paul Port Authority		Signature <i>Paul H. Butcher</i>		Month 08	Day 28
17. Transporter 1 Acknowledged of Receipt of Materials		Signature <i>Larry North</i>		Year 23	
Printed/Typed Name		Signature		Month 08	Day 29
18. Transporter 2 Acknowledgement of Receipt of Materials		Signature		Year 23	
Printed/Typed Name		Signature		Month 08	Day 29
19. Discrepancy Indication Space		Signature		Year 23	
20. Facility Owner or Operator: Certification of receipt of non-hazardous materials covered by this Manifest except as noted in Item 19.		Signature <i>SM</i>		Month 08	Day 29
Printed/Typed Name		Signature		Year 23	

White - Return to Generator

Canary - Facility Copy

Pink - Transporter

Goldenrod - Generator Copy

Industrial-Rosemont  
13425 Courthouse Blvd.  
Rosemount, MN 55068



197 CARL BOLANDER & SONS CO.  
251 STARKEY STREET  
ST. PAUL MN 55107

SITE	TICKET	GRID		WEIGHMASTER	
002	00840745	11		Christina W	
DATE IN	DATE OUT	TIME IN	TIME OUT	VEHICLE	ROLL OFF
08/29/23	08/29/23	12:19	12:19	AGC25-2003	23-0134
REFERENCE			ORIGIN		
23-0134			VIN: YCC2958_MN_5AXLES		

SCALE 2 GROSS WT 82620 LB  
STORED TARE WT 34860 LB  
NET WEIGHT 47760 LB  
Inbound Ticket

QTY.	UNIT	DESCRIPTION	RATE	EXTENSION	FEE	TOTAL
23.88	TON	SOIL TON				

This facility will only accept non-hazardous industrial  
recyclables or construction, and demolition waste.  
We will not accept any loads containing any  
non-approved wastes or hazardous waste.651-438-1500  
Generator: ST PAUL PORT AUTHORITY-HEIGHTS  
Address: 2200 Larpenteur Ave E  
City/State St Paul, MN 55109  
Manifest: 1954485  
SKB-WCI 4410

SIGNATURE \_\_\_\_\_

NET AMOUNT
TENDERED
CHANGE
CHECK NO.

Industrial-Rosemont  
13425 Courthouse Blvd.  
Rosemount, MN 55068

197 CARL BOLANDER & SONS CO.  
251 STARKEY STREET  
ST. PAUL MN 55107

SITE	TICKET	GRID		WEIGHMASTER	
002	00840745	11		Christina W	
DATE IN	DATE OUT	TIME IN	TIME OUT	VEHICLE	ROLL OFF
08/29/23	08/29/23	12:19	12:19	AGC25-2003	23-0134
REFERENCE			ORIGIN		
23-0134			VIN: YCC2958_MN_5AXLES		

SCALE 2 GROSS WT 82620 LB  
STORED TARE WT 34860 LB  
NET WEIGHT 47760 LB  
Inbound Ticket

QTY.	UNIT	DESCRIPTION	RATE	EXTENSION	FEE	TOTAL
23.88	TON	SOIL TON				

This facility will only accept non-hazardous industrial  
recyclables or construction, and demolition waste.  
We will not accept any loads containing any  
non-approved wastes or hazardous waste.651-438-1500  
Generator: ST PAUL PORT AUTHORITY-HEIGHTS  
Address: 2200 Larpenteur Ave E  
City/State St Paul, MN 55109  
Manifest: 1954485  
SKB-WCI 4410

SIGNATURE \_\_\_\_\_

NET AMOUNT
TENDERED
CHANGE
CHECK NO.



# SKB Rosemount Industrial Waste Facility

1954485

Shipping Manifest		1. Generator's US EPA ID No. (if any)		2. Page 1 of page(s)	
3. Generator's Name and Facility Address St. Paul Port Authority 2200 Larpeur Ave E, St. Paul, MN 55109		Mailing Address St. Paul Port Authority The Heights - Former Hillcrest 400 Wabasha St. N, Ste. #240, St. Paul, MN 55102 Fax (651) 223-5198			
4. Generator's Phone (651) 204-6241					
5. Transporter 1 Company Name <i>A-C-C-25</i>		Phone:			
6. Transporter 2 Company Name		Phone:			
7. Designated Facility Name and Site Address SKB Rosemount Industrial Waste Facility 13425 Courthouse Blvd. Rosemount, MN 55068		651-438-1500			
8. U.S. DOT Description (including Proper Shipping Name)		9. Containers		10. Total Quantity	11. Unit Wt/Vol
		No.	Type		
a. Non-Hazardous Industrial Waste (Mercury Contaminated Soil <10mg/kg) Job #23-6600 Jesse Wilcox					
b.					
c.					
d.					
13. Additional Descriptions for Materials Listed Above (indicate waste stream Approval # below) a. MI 23-0134 Mercury Contaminated Soil <10mg/kg b. MI c. MI d. MI		14. Special Handling Procedures for Wastes Listed Above			
15. Special Handling Instructions and Additional Information Emergency Contact:		SKB Use Only Load # _____ Scale Wt. _____ Tons/Yds. _____			
16. GENERATOR'S CERTIFICATION: I hereby declare that the contents of this consignment are fully and accurately described above by proper shipping name and are classified, packed, marked, and labeled, and are in all respects in proper condition for transport by highway according to applicable international and national government regulations.					
Printed/Typed Name Agent for St. Paul Port Authority		Signature <i>Pat H. Butler</i>		Month 10	Day 28
17. Transporter 1 Acknowledged of Receipt of Materials		Signature <i>James H. King</i>		Year 23	
Printed/Typed Name <i>A-C-C-25</i>		Signature		Month 10	Day 29
18. Transporter 2 Acknowledgement of Receipt of Materials		Signature		Year 23	
Printed/Typed Name		Signature		Month	Day
19. Discrepancy Indication Space					
20. Facility Owner or Operator: Certification of receipt of non-hazardous materials covered by this Manifest except as noted in Item 19.					
Printed/Typed Name <i>W</i>		Signature <i>W</i>		Month	Day

White - Return to Generator

Canary - Facility Copy

Pink - Transporter

Goldenrod - Generator Copy

Industrial-Rosemont  
13425 Courthouse Blvd.  
Rosemount, MN 55068

197 CARL BOLANDER & SONS CO.  
251 STARKEY STREET  
ST. PAUL MN 55107



SITE	TICKET	GRID		WEIGHMASTER	
002	00840746	11		SUE M	
DATE IN	DATE OUT	TIME IN	TIME OUT	VEHICLE	ROLL OFF
08/29/23	08/29/23	12:20	12:20	CT20	23-0134
REFERENCE			ORIGIN		
23-0134			VIN: YCC3799_MN_5AXLES		

SCALE 1 GROSS WT 64260 LB  
STORED TARE WT 29880 LB  
NET WEIGHT 34380 LB

Inbound Ticket

QTY.	UNIT	DESCRIPTION	RATE	EXTENSION	FEE	TOTAL
17.19	TON	SOIL TON				

This facility will only accept non-hazardous industrial recyclables or construction, and demolition waste. We will not accept any loads containing any non-approved wastes or hazardous waste.651-438-1500  
Generator: ST PAUL PORT AUTHORITY-HEIGHTS  
Address: 2200 Larpenteur Ave E  
City/State: St Paul, MN 55109  
Manifest: 1954297  
SKB-WCI4410

SIGNATURE \_\_\_\_\_

NET AMOUNT
TENDERED
CHANGE
CHECK NO.

Industrial-Rosemont  
13425 Courthouse Blvd.  
Rosemount, MN 55068

197 CARL BOLANDER & SONS CO.  
251 STARKEY STREET  
ST. PAUL MN 55107

SITE	TICKET	GRID		WEIGHMASTER	
002	00840746	11		SUE M	
DATE IN	DATE OUT	TIME IN	TIME OUT	VEHICLE	ROLL OFF
08/29/23	08/29/23	12:20	12:20	CT20	23-0134
REFERENCE			ORIGIN		
23-0134			VIN: YCC3799_MN_5AXLES		

SCALE 1 GROSS WT 64260 LB  
STORED TARE WT 29880 LB  
NET WEIGHT 34380 LB

Inbound Ticket

QTY.	UNIT	DESCRIPTION	RATE	EXTENSION	FEE	TOTAL
17.19	TON	SOIL TON				

This facility will only accept non-hazardous industrial recyclables or construction, and demolition waste. We will not accept any loads containing any non-approved wastes or hazardous waste.651-438-1500  
Generator: ST PAUL PORT AUTHORITY-HEIGHTS  
Address: 2200 Larpenteur Ave E  
City/State: St Paul, MN 55109  
Manifest: 1954297  
SKB-WCI4410

SIGNATURE \_\_\_\_\_

NET AMOUNT
TENDERED
CHANGE
CHECK NO.



# SKB Rosemount Industrial Waste Facility

1954297

Shipping Manifest		1. Generator's US EPA ID No. (if any)		2. Page 1 of page(s)	
3. Generator's Name and Facility Address St. Paul Port Authority 2200 Larpenteur Ave E, St. Paul, MN 55109		Mailing Address St. Paul Port Authority The Heights - Former Hillcrest 400 Wabasha St. N, Ste. #240, St. Paul, MN 55102 Fax (651) 223-5198			
4. Generator's Phone (651) 204-6241					
5. Transporter 1 Company Name <i>Chain</i>		Phone:			
6. Transporter 2 Company Name		Phone:			
7. Designated Facility Name and Site Address SKB Rosemount Industrial Waste Facility 13425 Courthouse Blvd. Rosemount, MN 55068		651-438-1500			
8. U.S. DOT Description (Including Proper Shipping Name)		9. Containers No. Type		10. Total Quantity	11. Unit Wt/Vol
a. Non-Hazardous Industrial Waste (Mercury Contaminated Soil <10mg/kg) Job #23-6600 Jesse Wilcox					
b.					
c.					
d.					
13. Additional Descriptions for Materials Listed Above (Indicate waste stream Approval # below) a. MI 23-0134 Mercury Contaminated Soil <10mg/kg b. MI c. MI d. MI		14. Special Handling Procedures for Wastes Listed Above			
15. Special Handling Instructions and Additional Information Emergency Contact:		SKB Use Only Load # Scale Wt. Tons/Yds.			
16. GENERATOR'S CERTIFICATION: I hereby declare that the contents of this consignment are fully and accurately described above by proper shipping name and are classified, packed, marked, and labeled, and are in all respects in proper condition for transport by highway according to applicable international and national government regulations.					
Printed/Typed Name Agent for St. Paul Port Authority		Signature <i>Pat H. B...</i>		Month 08	Day 28
17. Transporter 1 Acknowledged Receipt of Materials		Printed/Typed Name <i>Chain</i>		Signature <i>D</i>	
18. Transporter 2 Acknowledgement of Receipt of Materials		Printed/Typed Name		Signature	
19. Discrepancy Indication Space					
20. Facility Owner or Operator: Certification of receipt of non-hazardous materials covered by this Manifest except as noted in Item 19.					
Printed/Typed Name <i>SM</i>		Signature <i>SM</i>		Month 8	Day 25

White - Return to Generator

Canary - Facility Copy

Pink - Transporter

Goldenrod - Generator Copy

Industrial-Rosemont  
13425 Courthouse Blvd.  
Rosemount, MN 55068

197 CARL BOLANDER & SONS CO.  
251 STARKEY STREET  
ST. PAUL MN 55107



SITE	TICKET	GRID		WEIGHMASTER	
002	00840747	11		Christina W	
DATE IN	DATE OUT	TIME IN	TIME OUT	VEHICLE	ROLL OFF
08/29/23	08/29/23	12:20	12:20	MJT41	23-0134
REFERENCE			ORIGIN		
23-0134			VIN: YBX5421_MN_6AXLES		

SCALE 2 GROSS WT 61640 LB Inbound Ticket  
STORED TARE WT 29420 LB  
NET WEIGHT 32220 LB

QTY.	UNIT	DESCRIPTION	RATE	EXTENSION	FEE	TOTAL
16.11	TON	SOIL TON				

This facility will only accept non-hazardous industrial  
recyclables or construction, and demolition waste.  
We will not accept any loads containing any  
non-approved wastes or hazardous waste.651-438-1500  
Generator: ST PAUL PORT AUTHORITY-HEIGHTS  
Address: 2200 Larpenteur Ave E  
City/State St Paul, MN 55109  
Manifest: 1954298  
SKB-WCI 4410

SIGNATURE \_\_\_\_\_

NET AMOUNT
TENDERED
CHANGE
CHECK NO.

Industrial-Rosemont  
13425 Courthouse Blvd.  
Rosemount, MN 55068

197 CARL BOLANDER & SONS CO.  
251 STARKEY STREET  
ST. PAUL MN 55107

SITE	TICKET	GRID		WEIGHMASTER	
002	00840747	11		Christina W	
DATE IN	DATE OUT	TIME IN	TIME OUT	VEHICLE	ROLL OFF
08/29/23	08/29/23	12:20	12:20	MJT41	23-0134
REFERENCE			ORIGIN		
23-0134			VIN: YBX5421_MN_6AXLES		

SCALE 2 GROSS WT 61640 LB Inbound Ticket  
STORED TARE WT 29420 LB  
NET WEIGHT 32220 LB

QTY.	UNIT	DESCRIPTION	RATE	EXTENSION	FEE	TOTAL
16.11	TON	SOIL TON				

This facility will only accept non-hazardous industrial  
recyclables or construction, and demolition waste.  
We will not accept any loads containing any  
non-approved wastes or hazardous waste.651-438-1500  
Generator: ST PAUL PORT AUTHORITY-HEIGHTS  
Address: 2200 Larpenteur Ave E  
City/State St Paul, MN 55109  
Manifest: 1954298  
SKB-WCI 4410

SIGNATURE \_\_\_\_\_

NET AMOUNT
TENDERED
CHANGE
CHECK NO.



# SKB Rosemount Industrial Waste Facility

1954298

Shipping Manifest		1. Generator's US EPA ID No. (if any)		2. Page 1 of page(s)	
3. Generator's Name and Facility Address St. Paul Port Authority 2200 Larpenteur Ave E, St. Paul, MN 55109		Mailing Address St. Paul Port Authority The Heights - Former Hillcrest 400 Wabasha St. N, Ste. #240, St. Paul, MN 55102 Fax (651) 223-5198			
4. Generator's Phone (651) 204-6241					
5. Transporter 1 Company Name		Phone:			
6. Transporter 2 Company Name		Phone:			
7. Designated Facility Name and Site Address		SKB Rosemount Industrial Waste Facility 13425 Courthouse Blvd. Rosemount, MN 55068 651-438-1500			
8. U.S. DOT Description (including Proper Shipping Name)		9. Containers		10. Total Quantity	11. Unit Wt/Vol
		No.	Type		
a. Non-Hazardous Industrial Waste (Mercury Contaminated Soil <10mg/kg) Job #23-6600 Jesse Wilcox					
b.					
c.					
d.					
13. Additional Descriptions for Materials Listed Above (indicate waste stream Approval # below)		14. Special Handling Procedures for Wastes Listed Above			
a. MI 23-0134 Mercury Contaminated Soil <10mg/kg					
b. MI					
c. MI					
d. MI					
15. Special Handling Instructions and Additional Information		SKB Use Only			
Emergency Contact:		Load # _____ Scale Wt. _____ Tons/Yds. _____			
16. GENERATOR'S CERTIFICATION: I hereby declare that the contents of this consignment are fully and accurately described above by proper shipping name and are classified, packed, marked, and labeled, and are in all respects in proper condition for transport by highway according to applicable international and national government regulations.					
Printed/Typed Name Agent for St. Paul Port Authority		Signature <i>W. H. B...</i>		Month 10	Day 28
17. Transporter 1 Acknowledged of Receipt of Materials		Signature <i>[Signature]</i>		Year 2013	
Printed/Typed Name		Signature		Month 10	Day 28
18. Transporter 2 Acknowledgement of Receipt of Materials		Signature		Year 2013	
Printed/Typed Name		Signature		Month 10	Day 28
19. Discrepancy Indication Space					
20. Facility Owner or Operator: Certification of receipt of non-hazardous materials covered by this Manifest except as noted in Item 19.					
Printed/Typed Name		Signature <i>[Signature]</i>		Month 10	Day 28
				Year 2013	

White - Return to Generator

Canary - Facility Copy

Pink - Transporter

Goldenrod - Generator Copy



Industrial-Rosemont  
13425 Courthouse Blvd.  
Rosemount, MN 55068



197 CARL BOLANDER & SONS CO.  
251 STARKEY STREET  
ST. PAUL MN 55107

SITE	TICKET	GRID		WEIGHMASTER	
002	00840750	11		SUE M	
DATE IN	DATE OUT	TIME IN	TIME OUT	VEHICLE	ROLL OFF
08/29/23	08/29/23	12:22	12:22	MJT40	23-0134
REFERENCE			ORIGIN		
23-0134			VIN: YBW2259_MN_6AXLES		

SCALE 1 GROSS WT 62360 LB  
STORED TARE WT 29340 LB  
NET WEIGHT 33020 LB

Inbound Ticket

QTY.	UNIT	DESCRIPTION	RATE	EXTENSION	FEE	TOTAL
16.51	TON	SOIL TON				

This facility will only accept non-hazardous industrial recyclables or construction, and demolition waste. We will not accept any loads containing any non-approved wastes or hazardous waste.651-438-1500  
Generator: ST PAUL PORT AUTHORITY-HEIGHTS  
Address: 2200 Larpenteur Ave E  
City/State St Paul, MN 55109  
Manifest: 1954299

SIGNATURE \_\_\_\_\_

NET AMOUNT
TENDERED
CHANGE
CHECK NO.

Industrial-Rosemont  
13425 Courthouse Blvd.  
Rosemount, MN 55068

197 CARL BOLANDER & SONS CO.  
251 STARKEY STREET  
ST. PAUL MN 55107

SITE	TICKET	GRID		WEIGHMASTER	
002	00840750	11		SUE M	
DATE IN	DATE OUT	TIME IN	TIME OUT	VEHICLE	ROLL OFF
08/29/23	08/29/23	12:22	12:22	MJT40	23-0134
REFERENCE			ORIGIN		
23-0134			VIN: YBW2259_MN_6AXLES		

SCALE 1 GROSS WT 62360 LB  
STORED TARE WT 29340 LB  
NET WEIGHT 33020 LB

Inbound Ticket

QTY.	UNIT	DESCRIPTION	RATE	EXTENSION	FEE	TOTAL
16.51	TON	SOIL TON				

This facility will only accept non-hazardous industrial recyclables or construction, and demolition waste. We will not accept any loads containing any non-approved wastes or hazardous waste.651-438-1500  
Generator: ST PAUL PORT AUTHORITY-HEIGHTS  
Address: 2200 Larpenteur Ave E  
City/State St Paul, MN 55109  
Manifest: 1954299

SIGNATURE \_\_\_\_\_

NET AMOUNT
TENDERED
CHANGE
CHECK NO.



# SKB Rosemount Industrial Waste Facility

1954299

Shipping Manifest		1. Generator's US EPA ID No. (if any)		2. Page 1 of page(s)	
3. Generator's Name and Facility Address St. Paul Port Authority 2200 Larpeur Ave E, St. Paul, MN 55109		Mailing Address St. Paul Port Authority The Heights - Former Hillcrest 400 Wabasha St. N, Ste. #240, St. Paul, MN 55102 Fax (651) 223-5198			
4. Generator's Phone (651) 204-6241		5. Transporter 1 Company Name Phone:			
6. Transporter 2 Company Name Phone:		7. Designated Facility Name and Site Address SKB Rosemount Industrial Waste Facility 13425 Courthouse Blvd. Rosemount, MN 55068 651-438-1500			
8. U.S. DOT Description (including Proper Shipping Name)		9. Containers		10. Total Quantity	11. Unit Wt/Vol
a. Non-Hazardous Industrial Waste (Mercury Contaminated Soil <10mg/kg) Job #23-6600 Jesse Wilcox		No.	Type		
b.					
c.					
d.					
13. Additional Descriptions for Materials Listed Above (Indicate waste stream Approval # below) a. MI 23-0134 Mercury Contaminated Soil <10mg/kg b. MI c. MI d. MI		14. Special Handling Procedures for Wastes Listed Above			
15. Special Handling Instructions and Additional Information Emergency Contact:		SKB Use Only Load # Scale Wt. Tons/Yds.			
16. GENERATOR'S CERTIFICATION: I hereby declare that the contents of this consignment are fully and accurately described above by proper shipping name and are classified, packed, marked, and labeled, and are in all respects in proper condition for transport by highway according to applicable international and national government regulations.					
Printed/Typed Name Agent for St. Paul Port Authority		Signature <i>W. H. Butler</i>		Month Day Year 08 28 23	
17. Transporter 1 Acknowledged of Receipt of Materials		Printed/Typed Name <i>Steve Proor</i>		Signature <i>[Signature]</i>	
18. Transporter 2 Acknowledgement of Receipt of Materials		Printed/Typed Name		Signature	
19. Discrepancy Indication Space		Month Day Year 08 29 23			
20. Facility Owner or Operator: Certification of receipt of non-hazardous materials covered by this Manifest except as noted in Item 19.					
Printed/Typed Name <i>[Signature]</i>		Signature <i>[Signature]</i>		Month Day Year 08 29 23	

White - Return to Generator

Canary - Facility Copy

Pink - Transporter

Goldenrod - Generator Copy

Industrial-Rosemont  
13425 Courthouse Blvd.  
Rosemount, MN 55068



197 CARL BOLANDER & SONS CO.  
251 STARKEY STREET  
ST. PAUL MN 55107

SITE	TICKET	GRID		WEIGHMASTER	
002	00840754	11		SUE M	
DATE IN	DATE OUT	TIME IN	TIME OUT	VEHICLE	ROLL OFF
08/29/23	08/29/23	12:24	12:24	IOA1-1404	23-0134
REFERENCE			ORIGIN		
23-0134			VIN: YTD7202_MN_SAXLES		

SCALE 1 GROSS WT 82160 LB  
STORED TARE WT 33000 LB  
NET WEIGHT 49160 LB

Inbound Ticket

QTY.	UNIT	DESCRIPTION	RATE	EXTENSION	FEE	TOTAL
24.58	TON	SOIL TON				

This facility will only accept non-hazardous industrial  
recyclables or construction, and demolition waste.

We will not accept any loads containing any  
non-approved wastes or hazardous waste.651-438-1500

Generator: ST PAUL PORT AUTHORITY-HEIGHTS

Address: 2200 Larpenteur Ave E

City/State St Paul, MN 55109

Manifest: 1954486

SKB-WCI 4410

SIGNATURE \_\_\_\_\_

NET AMOUNT

TENDERED

CHANGE

CHECK NO.

Industrial-Rosemont  
13425 Courthouse Blvd.  
Rosemount, MN 55068

197 CARL BOLANDER & SONS CO.  
251 STARKEY STREET  
ST. PAUL MN 55107

SITE	TICKET	GRID		WEIGHMASTER	
002	00840754	11		SUE M	
DATE IN	DATE OUT	TIME IN	TIME OUT	VEHICLE	ROLL OFF
08/29/23	08/29/23	12:24	12:24	IOA1-1404	23-0134
REFERENCE			ORIGIN		
23-0134			VIN: YTD7202_MN_SAXLES		

SCALE 1 GROSS WT 82160 LB  
STORED TARE WT 33000 LB  
NET WEIGHT 49160 LB

Inbound Ticket

QTY.	UNIT	DESCRIPTION	RATE	EXTENSION	FEE	TOTAL
24.58	TON	SOIL TON				

This facility will only accept non-hazardous industrial  
recyclables or construction, and demolition waste.

We will not accept any loads containing any  
non-approved wastes or hazardous waste.651-438-1500

Generator: ST PAUL PORT AUTHORITY-HEIGHTS

Address: 2200 Larpenteur Ave E

City/State St Paul, MN 55109

Manifest: 1954486

SKB-WCI 4410

SIGNATURE \_\_\_\_\_

NET AMOUNT

TENDERED

CHANGE

CHECK NO.



# SKB Rosemount Industrial Waste Facility

1954486

Shipping Manifest		1. Generator's US EPA ID No. (if any)		2. Page 1 of page(s)	
3. Generator's Name and Facility Address St. Paul Port Authority 2200 Larpenteur Ave E, St. Paul, MN 55109		Mailing Address St. Paul Port Authority The Heights - Former Hillcrest 400 Wabasha St. N, Ste. #240, St. Paul, MN 55102 Fax (651) 223-5198			
4. Generator's Phone (651) 204-6241		Phone:			
5. Transporter 1 Company Name <i>IOA Trucking</i>		Phone:			
6. Transporter 2 Company Name		Phone:			
7. Designated Facility Name and Site Address SKB Rosemount Industrial Waste Facility 13425 Courthouse Blvd. Rosemount, MN 55068 651-438-1500					
8. U.S. DOT Description (including Proper Shipping Name)		9. Containers No. Type		10. Total Quantity	11. Unit Wt/Vol
a. Non-Hazardous Industrial Waste (Mercury Contaminated Soil <10mg/kg) Job #23-6600 Jesse Wilcox					
b.					
c.					
d.					
13. Additional Descriptions for Materials Listed Above (indicate waste stream Approval # below) a. MI 23-0134 Mercury Contaminated Soil <10mg/kg b. MI c. MI d. MI		14. Special Handling Procedures for Wastes Listed Above			
15. Special Handling Instructions and Additional Information Emergency Contact:		SKB Use Only Load # _____ Scale Wt. _____ Tons/Yds. _____			
16. GENERATOR'S CERTIFICATION: I hereby declare that the contents of this consignment are fully and accurately described above by proper shipping name and are classified, packed, marked, and labeled, and are in all respects in proper condition for transport by highway according to applicable international and national government regulations.					
Printed/Typed Name Agent for St. Paul Port Authority		Signature <i>Robert H. Brubaker</i>		Month 08	Day 28
17. Transporter 1 Acknowledged of Receipt of Materials		Signature <i>Isaac</i>		Year 2013	
Printed/Typed Name		Signature		Month 08	Day 29
18. Transporter 2 Acknowledgement of Receipt of Materials		Signature		Year 2013	
Printed/Typed Name		Signature		Month 08	Day 29
19. Discrepancy Indication Space					
20. Facility Owner or Operator: Certification of receipt of non-hazardous materials covered by this Manifest except as noted in Item 19.					
Printed/Typed Name <i>Sm</i>		Signature <i>Sm</i>		Month 08	Day 29
				Year 2013	

White - Return to Generator

Canary - Facility Copy

Pink - Transporter

Goldenrod - Generator Copy

Industrial-Rosemont  
13425 Courthouse Blvd.  
Rosemount, MN 55068



197 CARL BOLANDER & SONS CO.  
251 STARKEY STREET  
ST. PAUL MN 55107

SITE	TICKET	GRID		WEIGHMASTER	
002	00840760	11		DAVID	
DATE IN	DATE OUT	TIME IN	TIME OUT	VEHICLE	ROLL OFF
08/29/23	08/29/23	12:29	12:29	AT4-1606	23-0134
REFERENCE			ORIGIN		
23-0134			VIN: YTD3567_MN_6AXLES		

SCALE 2 GROSS WT 83440 LB  
STORED TARE WT 34520 LB  
NET WEIGHT 48920 LB

Inbound Ticket

QTY.	UNIT	DESCRIPTION	RATE	EXTENSION	FEE	TOTAL
24.46	TON	SOIL TON				

This facility will only accept non-hazardous industrial recyclables or construction, and demolition waste. We will not accept any loads containing any non-approved wastes or hazardous waste.651-438-1500  
Generator: ST PAUL PORT AUTHORITY-HEIGHTS  
Address: 2200 Larpenteur Ave E  
City/State St Paul, MN 55109  
Manifest: 1954487

SIGNATURE \_\_\_\_\_

NET AMOUNT
TENDERED
CHANGE
CHECK NO.

Industrial-Rosemont  
13425 Courthouse Blvd.  
Rosemount, MN 55068

197 CARL BOLANDER & SONS CO.  
251 STARKEY STREET  
ST. PAUL MN 55107

SITE	TICKET	GRID		WEIGHMASTER	
002	00840760	11		DAVID	
DATE IN	DATE OUT	TIME IN	TIME OUT	VEHICLE	ROLL OFF
08/29/23	08/29/23	12:29	12:29	AT4-1606	23-0134
REFERENCE			ORIGIN		
23-0134			VIN: YTD3567_MN_6AXLES		

SCALE 2 GROSS WT 83440 LB  
STORED TARE WT 34520 LB  
NET WEIGHT 48920 LB

Inbound Ticket

QTY.	UNIT	DESCRIPTION	RATE	EXTENSION	FEE	TOTAL
24.46	TON	SOIL TON				

This facility will only accept non-hazardous industrial recyclables or construction, and demolition waste. We will not accept any loads containing any non-approved wastes or hazardous waste.651-438-1500  
Generator: ST PAUL PORT AUTHORITY-HEIGHTS  
Address: 2200 Larpenteur Ave E  
City/State St Paul, MN 55109  
Manifest: 1954487

SIGNATURE \_\_\_\_\_

NET AMOUNT
TENDERED
CHANGE
CHECK NO.



# SKB Rosemount Industrial Waste Facility

1954487

Shipping Manifest		1. Generator's US EPA ID No. (if any)		2. Page 1 of page(s)	
3. Generator's Name and Facility Address St. Paul Port Authority 2200 Larpeur Ave E, St. Paul, MN 55109		Mailing Address St. Paul Port Authority The Heights - Former Hillcrest 400 Wabasha St. N, Ste. #240, St. Paul, MN 55102 Fax (651) 223-5198			
4. Generator's Phone (651) 204-6241					
5. Transporter 1 Company Name <i>AKMS Trucking</i>		Phone:			
6. Transporter 2 Company Name		Phone:			
7. Designated Facility Name and Site Address SKB Rosemount Industrial Waste Facility 13425 Courthouse Blvd. Rosemount, MN 55068		651-438-1500			
8. U.S. DOT Description (including Proper Shipping Name)		9. Containers No. Type		10. Total Quantity	11. Unit Wt/Vol
a. Non-Hazardous Industrial Waste (Mercury Contaminated Soil <10mg/kg) Job #23-6600 Jesse Wilcox					
b.					
c.					
d.					
13. Additional Descriptions for Materials Listed Above (Indicate waste stream Approval # below) a. MI 23-0134 Mercury Contaminated Soil <10mg/kg b. MI c. MI d. MI		14. Special Handling Procedures for Wastes Listed Above			
15. Special Handling Instructions and Additional Information Emergency Contact:		SKB Use Only Load # Scale Wt. Tons/Yds.			
16. GENERATOR'S CERTIFICATION: I hereby declare that the contents of this consignment are fully and accurately described above by proper shipping name and are classified, packed, marked, and labeled, and are in all respects in proper condition for transport by highway according to applicable international and national government regulations.					
Printed/Typed Name Agent for St. Paul Port Authority		Signature <i>[Signature]</i>		Month 08	Day 28
17. Transporter 1 Acknowledged Receipt of Materials		Signature <i>[Signature]</i>		Year 23	
Printed/Typed Name <i>[Signature]</i>		Signature <i>[Signature]</i>		Month 08	Day 29
18. Transporter 2 Acknowledgement of Receipt of Materials		Signature		Year 23	
Printed/Typed Name		Signature		Month	Day
19. Discrepancy Indication Space					
20. Facility Owner or Operator Certification of receipt of non-hazardous materials covered by this Manifest except as noted in Item 19.					
Printed/Typed Name <i>[Signature]</i>		Signature <i>[Signature]</i>		Month 08	Day 29
				Year 23	

White - Return to Generator

Canary - Facility Copy

Pink - Transporter

Goldenrod - Generator Copy

Industrial-Rosemont  
13425 Courthouse Blvd.  
Rosemount, MN 55068

197 CARL BOLANDER & SONS CO.  
251 STARKEY STREET  
ST. PAUL MN 55107



SITE	TICKET	GRID		WEIGHMASTER	
002	00840762	11		DAVID	
DATE IN	DATE OUT	TIME IN	TIME OUT	VEHICLE	ROLL OFF
08/29/23	08/29/23	12:31	12:31	MJT51	23-0134
REFERENCE			ORIGIN		
23-0134			VIN: YCA5224_MN_6AXLES		

SCALE 2 GROSS WT 63800 LB  
STORED TARE WT 30800 LB  
NET WEIGHT 33000 LB

Inbound Ticket

QTY.	UNIT	DESCRIPTION	RATE	EXTENSION	FEE	TOTAL
16.50	TON	SOIL TON				

This facility will only accept non-hazardous industrial  
recyclables or construction, and demolition waste.

We will not accept any loads containing any  
non-approved wastes or hazardous waste.651-438-1500

Generator: ST PAUL PORT AUTHORITY-HEIGHTS

Address: 2200 Larpenieur Ave E

City/State St Paul, MN 55109

Manifest: 1954300

SKB-WCI4410

SIGNATURE \_\_\_\_\_

NET AMOUNT

TENDERED

CHANGE

CHECK NO.

Industrial-Rosemont  
13425 Courthouse Blvd.  
Rosemount, MN 55068

197 CARL BOLANDER & SONS CO.  
251 STARKEY STREET  
ST. PAUL MN 55107

SITE	TICKET	GRID		WEIGHMASTER	
002	00840762	11		DAVID	
DATE IN	DATE OUT	TIME IN	TIME OUT	VEHICLE	ROLL OFF
08/29/23	08/29/23	12:31	12:31	MJT51	23-0134
REFERENCE			ORIGIN		
23-0134			VIN: YCA5224_MN_6AXLES		

SCALE 2 GROSS WT 63800 LB  
STORED TARE WT 30800 LB  
NET WEIGHT 33000 LB

Inbound Ticket

QTY.	UNIT	DESCRIPTION	RATE	EXTENSION	FEE	TOTAL
16.50	TON	SOIL TON				

This facility will only accept non-hazardous industrial  
recyclables or construction, and demolition waste.

We will not accept any loads containing any  
non-approved wastes or hazardous waste.651-438-1500

Generator: ST PAUL PORT AUTHORITY-HEIGHTS

Address: 2200 Larpenieur Ave E

City/State St Paul, MN 55109

Manifest: 1954300

SKB-WCI4410

SIGNATURE \_\_\_\_\_

NET AMOUNT

TENDERED

CHANGE

CHECK NO.



# SKB Rosemount Industrial Waste Facility

1954300

Shipping Manifest		1. Generator's US EPA ID No. (if any)		2. Page 1 of page(s)	
3. Generator's Name and Facility Address St. Paul Port Authority 2200 Larpeur Ave E, St. Paul, MN 55109		Mailing Address St. Paul Port Authority The Heights - Former Hillcrest 400 Wabasha St. N, Ste. #240, St. Paul, MN 55102 Fax (651) 223-5198			
4. Generator's Phone (651) 204-6241		Phone:			
5. Transporter 1 Company Name		Phone:			
6. Transporter 2 Company Name		Phone:			
7. Designated Facility Name and Site Address		SKB Rosemount Industrial Waste Facility 13425 Courthouse Blvd. Rosemount, MN 55068 651-438-1500			
8. U.S. DOT Description (including Proper Shipping Name)		9. Containers		10. Total Quantity	11. Unit Wt/Vol
		No.	Type		
a. Non-Hazardous Industrial Waste (Mercury Contaminated Soil <10mg/kg) Job #23-6600 Jesse Wilcox					
b.					
c.					
d.					
13. Additional Descriptions for Materials Listed Above (indicate waste stream Approval # below)		14. Special Handling Procedures for Wastes Listed Above			
a. MI 23-0134 Mercury Contaminated Soil <10mg/kg					
b. MI					
c. MI					
d. MI					
15. Special Handling Instructions and Additional Information		SKB Use Only			
Emergency Contact:		Load # _____			
		Scale Wt. _____			
		Tons/Yds. _____			
16. GENERATOR'S CERTIFICATION: I hereby declare that the contents of this consignment are fully and accurately described above by proper shipping name and are classified, packed, marked, and labeled, and are in all respects in proper condition for transport by highway according to applicable international and national government regulations.					
Printed/Typed Name Agent for St. Paul Port Authority		Signature		Month Day Year	
				08 28 23	
17. Transporter 1 Acknowledged Receipt of Materials		Signature		Month Day Year	
				08 29 23	
18. Transporter 2 Acknowledgement of Receipt of Materials		Signature		Month Day Year	
19. Discrepancy Indication Space					
20. Facility Owner or Operator: Certification of receipt of non-hazardous materials covered by this Manifest except as noted in Item 19.					
Printed/Typed Name		Signature		Month Day Year	
Dane		Dane		08 29 23	

White - Return to Generator

Canary - Facility Copy

Pink - Transporter

Goldenrod - Generator Copy



Industrial-Rosemont  
13425 Courthouse Blvd.  
Rosemount, MN 55068

197 CARL BOLANDER & SONS CO.  
251 STARKEY STREET  
ST. PAUL MN 55107



SITE	TICKET	GRID		WEIGHMASTER	
002	00840769	11		SUE M	
DATE IN	DATE OUT	TIME IN	TIME OUT	VEHICLE	ROLL OFF
08/29/23	08/29/23	12:34	12:34	TT045-964	23-0134
REFERENCE			ORIGIN		
23-0134			VIN: YTD1132_MN_5AXLES-2		

SCALE 1 GROSS WT 84860 LB  
STORED TARE WT 34460 LB  
NET WEIGHT 50400 LB

Inbound Ticket

QTY.	UNIT	DESCRIPTION	RATE	EXTENSION	FEE	TOTAL
25.20	TON	SOIL TON				

This facility will only accept non-hazardous industrial  
recyclables or construction, and demolition waste.

We will not accept any loads containing any  
non-approved wastes or hazardous waste.651-438-1500

Generator: ST PAUL PORT AUTHORITY-HEIGHTS

Address: 2200 Larpenteur Ave E

City/State St Paul, MN 55109

Manifest: 1954488

SKB-WCI 4410

SIGNATURE \_\_\_\_\_

NET AMOUNT

TENDERED

CHANGE

CHECK NO.

Industrial-Rosemont  
13425 Courthouse Blvd.  
Rosemount, MN 55068

197 CARL BOLANDER & SONS CO.  
251 STARKEY STREET  
ST. PAUL MN 55107

SITE	TICKET	GRID		WEIGHMASTER	
002	00840769	11		SUE M	
DATE IN	DATE OUT	TIME IN	TIME OUT	VEHICLE	ROLL OFF
08/29/23	08/29/23	12:34	12:34	TT045-964	23-0134
REFERENCE			ORIGIN		
23-0134			VIN: YTD1132_MN_5AXLES-2		

SCALE 1 GROSS WT 84860 LB  
STORED TARE WT 34460 LB  
NET WEIGHT 50400 LB

Inbound Ticket

QTY.	UNIT	DESCRIPTION	RATE	EXTENSION	FEE	TOTAL
25.20	TON	SOIL TON				

This facility will only accept non-hazardous industrial  
recyclables or construction, and demolition waste.

We will not accept any loads containing any  
non-approved wastes or hazardous waste.651-438-1500

Generator: ST PAUL PORT AUTHORITY-HEIGHTS

Address: 2200 Larpenteur Ave E

City/State St Paul, MN 55109

Manifest: 1954488

SKB-WCI 4410

SIGNATURE \_\_\_\_\_

NET AMOUNT

TENDERED

CHANGE

CHECK NO.



# SKB Rosemount Industrial Waste Facility

1954488

Shipping Manifest		1. Generator's US EPA ID No. (if any)		2. Page 1 of page(s)	
3. Generator's Name and Facility Address St. Paul Port Authority 2200 Larpenteur Ave E, St. Paul, MN 55109		Mailing Address St. Paul Port Authority The Heights - Former Hillcrest 400 Wabasha St. N, Ste. #240, St. Paul, MN 55102 Fax (651) 223-5198			
4. Generator's Phone (651) 204-6241					
5. Transporter 1 Company Name <i>Tappa Trucking</i>		Phone: <i>651-332 0501</i>			
6. Transporter 2 Company Name		Phone:			
7. Designated Facility Name and Site Address SKB Rosemount Industrial Waste Facility 13425 Courthouse Blvd. Rosemount, MN 55068		651-438-1500			
8. U.S. DOT Description (including Proper Shipping Name)		9. Containers No. Type		10. Total Quantity	11. Unit Wt/Vol
a. Non-Hazardous Industrial Waste (Mercury Contaminated Soil <10mg/kg) Job #23-6600 Jesse Wilcox					
b.					
c.					
d.					
13. Additional Descriptions for Materials Listed Above (indicate waste stream Approval # below) a. MI 23-0134 Mercury Contaminated Soil <10mg/kg b. MI c. MI d. MI		14. Special Handling Procedures for Wastes Listed Above			
15. Special Handling Instructions and Additional Information Emergency Contact:		SKB Use Only Load # Scale Wt. Tons/Yds.			
16. GENERATOR'S CERTIFICATION: I hereby declare that the contents of this consignment are fully and accurately described above by proper shipping name and are classified, packed, marked, and labeled, and are in all respects in proper condition for transport by highway according to applicable international and national government regulations.					
Printed/Typed Name Agent for St. Paul Port Authority		Signature <i>[Signature]</i>		Month Day Year <i>10 8 28 23</i>	
17. Transporter 1 Acknowledged of Receipt of Materials		Printed/Typed Name <i>Jesse Tappa</i>		Signature <i>[Signature]</i>	
18. Transporter 2 Acknowledgement of Receipt of Materials		Printed/Typed Name		Month Day Year	
19. Discrepancy Indication Space					
20. Facility Owner or Operator: Certification of receipt of non-hazardous materials covered by this Manifest except as noted in Item 19.		Printed/Typed Name <i>gm</i>		Signature <i>[Signature]</i>	
				Month Day Year <i>8 29 23</i>	

White - Return to Generator

Canary - Facility Copy

Pink - Transporter

Goldenrod - Generator Copy

Industrial-Rosemont  
13425 Courthouse Blvd.  
Rosemount, MN 55068



197 CARL BOLANDER & SONS CO.  
251 STARKEY STREET  
ST. PAUL MN 55107

SITE		TICKET		GRID		WEIGHMASTER					
002		00840778		11		DAVID					
DATE IN		DATE OUT		TIME IN		TIME OUT		VEHICLE		ROLL OFF	
08/29/23		08/29/23		12:39		12:39		MTS03		23-0134	
REFERENCE						ORIGIN					
23-0134						VIN: YCD7287_MN_5AXLES					

SCALE 2 GROSS WT 66320 LB  
STORED TARE WT 32380 LB  
NET WEIGHT 33940 LB

Inbound Ticket

QTY.	UNIT	DESCRIPTION	RATE	EXTENSION	FEE	TOTAL
16.97	TON	SOIL TON				

This facility will only accept non-hazardous industrial recyclables or construction, and demolition waste. We will not accept any loads containing any non-approved wastes or hazardous waste.651-438-1500  
Generator: ST PAUL PORT AUTHORITY-HEIGHTS  
Address: 2200 Larpenteur Ave E  
City/State St Paul, MN 55109  
Manifest: 1954305

SKB-WCI4410

SIGNATURE \_\_\_\_\_

NET AMOUNT
TENDERED
CHANGE
CHECK NO.

Industrial-Rosemont  
13425 Courthouse Blvd.  
Rosemount, MN 55068

197 CARL BOLANDER & SONS CO.  
251 STARKEY STREET  
ST. PAUL MN 55107

SITE		TICKET		GRID		WEIGHMASTER					
002		00840778		11		DAVID					
DATE IN		DATE OUT		TIME IN		TIME OUT		VEHICLE		ROLL OFF	
08/29/23		08/29/23		12:39		12:39		MTS03		23-0134	
REFERENCE						ORIGIN					
23-0134						VIN: YCD7287_MN_5AXLES					

SCALE 2 GROSS WT 66320 LB  
STORED TARE WT 32380 LB  
NET WEIGHT 33940 LB

Inbound Ticket

QTY.	UNIT	DESCRIPTION	RATE	EXTENSION	FEE	TOTAL
16.97	TON	SOIL TON				

This facility will only accept non-hazardous industrial recyclables or construction, and demolition waste. We will not accept any loads containing any non-approved wastes or hazardous waste.651-438-1500  
Generator: ST PAUL PORT AUTHORITY-HEIGHTS  
Address: 2200 Larpenteur Ave E  
City/State St Paul, MN 55109  
Manifest: 1954305

SKB-WCI4410

SIGNATURE \_\_\_\_\_

NET AMOUNT
TENDERED
CHANGE
CHECK NO.



# SKB Rosemount Industrial Waste Facility

1954305

Shipping Manifest		1. Generator's US EPA ID No. (if any)		2. Page 1 of page(s)	
3. Generator's Name and Facility Address St. Paul Port Authority 2200 Larpenteur Ave E, St. Paul, MN 55109		Mailing Address St. Paul Port Authority The Heights - Former Hillcrest 400 Wabasha St. N, Ste. #240, St. Paul, MN 55102 Fax (651) 223-5198			
4. Generator's Phone (651) 204-6241		Phone:			
5. Transporter 1 Company Name <b>MTS 03</b>		Phone:			
6. Transporter 2 Company Name		Phone:			
7. Designated Facility Name and Site Address SKB Rosemount Industrial Waste Facility 13425 Courthouse Blvd. Rosemount, MN 55068		651-438-1500			
8. U.S. DOT Description (including Proper Shipping Name)		9. Containers No. Type		10. Total Quantity	11. Unit Wt/Vol
a. Non-Hazardous Industrial Waste (Mercury Contaminated Soil <10mg/kg) Job #23-6600 Jesse Wilcox					
b.					
c.					
d.					
13. Additional Descriptions for Materials Listed Above (indicate waste stream Approval # below) a. MI 23-0134 Mercury Contaminated Soil <10mg/kg b. MI c. MI d. MI		14. Special Handling Procedures for Wastes Listed Above			
15. Special Handling Instructions and Additional Information Emergency Contact:		SKB Use Only Load # Scale Wt. Tons/Yds.			
16. GENERATOR'S CERTIFICATION: I hereby declare that the contents of this consignment are fully and accurately described above by proper shipping name and are classified, packed, marked, and labeled, and are in all respects in proper condition for transport by highway according to applicable international and national government regulations.					
Printed/Typed Name Agent for St. Paul Port Authority		Signature <i>[Signature]</i>		Month 08	Day 28
17. Transporter 1 Acknowledged of Receipt of Materials		Signature <i>[Signature]</i>		Year 23	
Printed/Typed Name <i>[Signature]</i>		Signature <i>[Signature]</i>		Month 08	Day 28
18. Transporter 2 Acknowledgement of Receipt of Materials		Signature		Year 23	
Printed/Typed Name		Signature		Month	Day
19. Discrepancy Indication Space					
20. Facility Owner or Operator: Certification of receipt of non-hazardous materials covered by this Manifest except as noted in Item 19.					
Printed/Typed Name <i>[Signature]</i>		Signature <i>[Signature]</i>		Month 08	Day 29
				Year 23	

White - Return to Generator

Canary - Facility Copy

Pink - Transporter

Goldenrod - Generator Copy

Industrial-Rosemont  
13425 Courthouse Blvd.  
Rosemount, MN 55068



197 CARL BOLANDER & SONS CO.  
251 STARKEY STREET  
ST. PAUL MN 55107

SITE	TICKET	GRID		WEIGHMASTER	
002	00840779	11		Christina W	
DATE IN	DATE OUT	TIME IN	TIME OUT	VEHICLE	ROLL OFF
08/29/23	08/29/23	12:40	12:40	RRT98-1406	23-0134
REFERENCE		ORIGIN			
23-0134		VIN: YTE2560_MN_5AXLES			

SCALE 3 GROSS WT 78120 LB  
STORED TARE WT 34000 LB  
NET WEIGHT 44120 LB  
Inbound Ticket

QTY.	UNIT	DESCRIPTION	RATE	EXTENSION	FEE	TOTAL
22.06	TON	SOIL TON				

This facility will only accept non-hazardous industrial  
recyclables or construction, and demolition waste.  
We will not accept any loads containing any  
non-approved wastes or hazardous waste.651-438-1500  
Generator: ST PAUL PORT AUTHORITY-HEIGHTS  
Address: 2200 Larpenteur Ave E  
City/State St Paul, MN 55109  
Manifest: 1954490

SIGNATURE \_\_\_\_\_

NET AMOUNT
TENDERED
CHANGE
CHECK NO.

Industrial-Rosemont  
13425 Courthouse Blvd.  
Rosemount, MN 55068

197 CARL BOLANDER & SONS CO.  
251 STARKEY STREET  
ST. PAUL MN 55107

SITE	TICKET	GRID		WEIGHMASTER	
002	00840779	11		Christina W	
DATE IN	DATE OUT	TIME IN	TIME OUT	VEHICLE	ROLL OFF
08/29/23	08/29/23	12:40	12:40	RRT98-1406	23-0134
REFERENCE		ORIGIN			
23-0134		VIN: YTE2560_MN_5AXLES			

SCALE 3 GROSS WT 78120 LB  
STORED TARE WT 34000 LB  
NET WEIGHT 44120 LB  
Inbound Ticket

QTY.	UNIT	DESCRIPTION	RATE	EXTENSION	FEE	TOTAL
22.06	TON	SOIL TON				

This facility will only accept non-hazardous industrial  
recyclables or construction, and demolition waste.  
We will not accept any loads containing any  
non-approved wastes or hazardous waste.651-438-1500  
Generator: ST PAUL PORT AUTHORITY-HEIGHTS  
Address: 2200 Larpenteur Ave E  
City/State St Paul, MN 55109  
Manifest: 1954490

SIGNATURE \_\_\_\_\_

NET AMOUNT
TENDERED
CHANGE
CHECK NO.



# SKB Rosemount Industrial Waste Facility

1954490

Shipping Manifest		1. Generator's US EPA ID No. (if any)		2. Page 1 of page(s)	
3. Generator's Name and Facility Address St. Paul Port Authority 2200 Larpeur Ave E, St. Paul, MN 55109		Mailing Address St. Paul Port Authority The Heights - Former Hillcrest 400 Wabasha St. N, Ste. #240, St. Paul, MN 55102 Fax (651) 223-5198			
4. Generator's Phone (651) 204-6241					
5. Transporter 1 Company Name <i>Road Run Trucking</i>		Phone:			
6. Transporter 2 Company Name		Phone:			
7. Designated Facility Name and Site Address SKB Rosemount Industrial Waste Facility 13425 Courthouse Blvd. Rosemount, MN 55068		651-438-1500			
8. U.S. DOT Description (including Proper Shipping Name)		9. Containers No. Type		10. Total Quantity	11. Unit Wt/Vol
a. Non-Hazardous Industrial Waste (Mercury Contaminated Soil <10mg/kg) Job #23-6600 Jesse Wilcox					
b.					
c.					
d.					
13. Additional Descriptions for Materials Listed Above (indicate waste stream Approval # below) a. MI 23-0134 Mercury Contaminated Soil <10mg/kg b. MI c. MI d. MI		14. Special Handling Procedures for Wastes Listed Above			
15. Special Handling Instructions and Additional Information Emergency Contact:		SKB Use Only Load # Scale Wt. Tons/Yds.			
16. GENERATOR'S CERTIFICATION: I hereby declare that the contents of this consignment are fully and accurately described above by proper shipping name and are classified, packed, marked, and labeled, and are in all respects in proper condition for transport by highway according to applicable international and national government regulations.					
Printed/Typed Name Agent for St. Paul Port Authority		Signature <i>[Signature]</i>		Month 10	Day 28
17. Transporter 1 Acknowledged of Receipt of Materials				Year 2013	
Printed/Typed Name <i>Kari Dierckx</i>		Signature <i>[Signature]</i>		Month 10	Day 29
18. Transporter 2 Acknowledgement of Receipt of Materials				Year 2013	
Printed/Typed Name		Signature		Month	Day
19. Discrepancy Indication Space					
20. Facility Owner or Operator: Certification of receipt of non-hazardous materials covered by this Manifest except as noted in Item 19.					
Printed/Typed Name		Signature		Month	Day
				Year	

White - Return to Generator

Canary - Facility Copy

Pink - Transporter

Goldenrod - Generator Copy

Industrial-Rosemont  
13425 Courthouse Blvd.  
Rosemont, MN 55068

197 CARL BOLANDER & SONS CO.  
251 STARKEY STREET  
ST. PAUL MN 55107



SITE		TICKET		GRID		WEIGHMASTER	
002		00840781		6		SUE M	
DATE IN	DATE OUT	TIME IN	TIME OUT	VEHICLE	ROLL OFF		
08/29/23	08/29/23	12:41	12:41	MGB29-320	23-0134		
REFERENCE				ORIGIN			
23-0134				VIN: 02298745_MN_6AXLES			

SCALE 1 GROSS WT 87920 LB Inbound Ticket  
STORED TARE WT 35840 LB  
NET WEIGHT 52080 LB

QTY.	UNIT	DESCRIPTION	RATE	EXTENSION	FEE	TOTAL
26.04	TON	SOIL TON				

This facility will only accept non-hazardous industrial  
recyclables or construction, and demolition waste.  
We will not accept any loads containing any  
non-approved wastes or hazardous waste.651-438-1500

Generator: ST PAUL PORT AUTHORITY-HEIGHTS  
Address: 2200 Larpenteur Ave E  
City/State: St Paul, MN 55109  
Manifest: 1954489

SKB-WCI4410

SIGNATURE \_\_\_\_\_

NET AMOUNT
TENDERED
CHANGE
CHECK NO.

Industrial-Rosemont  
13425 Courthouse Blvd.  
Rosemont, MN 55068

197 CARL BOLANDER & SONS CO.  
251 STARKEY STREET  
ST. PAUL MN 55107

SITE		TICKET		GRID		WEIGHMASTER	
002		00840781		6		SUE M	
DATE IN	DATE OUT	TIME IN	TIME OUT	VEHICLE	ROLL OFF		
08/29/23	08/29/23	12:41	12:41	MGB29-320	23-0134		
REFERENCE				ORIGIN			
23-0134				VIN: 02298745_MN_6AXLES			

SCALE 1 GROSS WT 87920 LB Inbound Ticket  
STORED TARE WT 35840 LB  
NET WEIGHT 52080 LB

QTY.	UNIT	DESCRIPTION	RATE	EXTENSION	FEE	TOTAL
26.04	TON	SOIL TON				

This facility will only accept non-hazardous industrial  
recyclables or construction, and demolition waste.  
We will not accept any loads containing any  
non-approved wastes or hazardous waste.651-438-1500

Generator: ST PAUL PORT AUTHORITY-HEIGHTS  
Address: 2200 Larpenteur Ave E  
City/State: St Paul, MN 55109  
Manifest: 1954489

SKB-WCI4410

SIGNATURE \_\_\_\_\_

NET AMOUNT
TENDERED
CHANGE
CHECK NO.



# SKB Rosemount Industrial Waste Facility

1954489

Shipping Manifest		1. Generator's US EPA ID No. (if any)		2. Page 1 of _____ page(s)	
3. Generator's Name and Facility Address St. Paul Port Authority 2200 Larpeur Ave E, St. Paul, MN 55109		Mailing Address St. Paul Port Authority The Heights - Former Hillcrest 400 Wabasha St. N, Ste. #240, St. Paul, MN 55102 Fax (651) 223-5198			
4. Generator's Phone (651) 204-6241					
5. Transporter 1 Company Name <i>MBB Transportation LLC</i>		Phone: _____			
6. Transporter 2 Company Name		Phone: _____			
7. Designated Facility Name and Site Address SKB Rosemount Industrial Waste Facility 13425 Courthouse Blvd. Rosemount, MN 55068		651-438-1500			
8. U.S. DOT Description (including Proper Shipping Name)		9. Containers No. Type		10. Total Quantity	11. Unit Wt/Vol
a. Non-Hazardous Industrial Waste (Mercury Contaminated Soil <10mg/kg) Job #23-6600 Jesse Wilcox					
b.					
c.					
d.					
13. Additional Descriptions for Materials Listed Above (indicate waste stream Approval # below) a. MI 23-0134 Mercury Contaminated Soil <10mg/kg b. MI c. MI d. MI		14. Special Handling Procedures for Wastes Listed Above			
15. Special Handling Instructions and Additional Information Emergency Contact: _____		SKB Use Only Load # _____ Scale Wt. _____ Tons/Yds. _____			
16. GENERATOR'S CERTIFICATION: I hereby declare that the contents of this consignment are fully and accurately described above by proper shipping name and are classified, packed, marked, and labeled, and are in all respects in proper condition for transport by highway according to applicable international and national government regulations.					
Printed/Typed Name Agent for St. Paul Port Authority		Signature <i>[Signature]</i>		Month 08	Day 28
17. Transporter 1 Acknowledged of Receipt of Materials				Year 2013	
Printed/Typed Name <i>[Signature]</i>		Signature		Month 08	Day 29
18. Transporter 2 Acknowledgement of Receipt of Materials				Year 2013	
Printed/Typed Name		Signature		Month	Day
19. Discrepancy Indication Space					
20. Facility Owner or Operator: Certification of receipt of non-hazardous materials covered by this Manifest except as noted in Item 19.					
Printed/Typed Name <i>[Signature]</i>		Signature <i>[Signature]</i>		Month 08	Day 29
				Year 2013	

White - Return to Generator

Canary - Facility Copy

Pink - Transporter

Goldenrod - Generator Copy



Industrial-Rosemont  
13425 Courthouse Blvd.  
Rosemont, MN 55068

197 CARL BOLANDER & SONS CO.  
251 STARKEY STREET  
ST. PAUL MN 55107



SITE	TICKET	GRID		WEIGHMASTER	
002	00840791	11		SUE M	
DATE IN	DATE OUT	TIME IN	TIME OUT	VEHICLE	ROLL OFF
08/29/23	08/29/23	12:47	12:47	TWITCH88	23-0134
REFERENCE			ORIGIN		
23-0134			VIN: YCB6777_MN_5AXLE		

SCALE 1 GROSS WT 60800 LB Inbound Ticket  
STORED TARE WT 29880 LB  
NET WEIGHT 30920 LB

QTY.	UNIT	DESCRIPTION	RATE	EXTENSION	FEE	TOTAL
15.46	TON	SOIL TON				

This facility will only accept non-hazardous industrial  
recyclables or construction, and demolition waste.  
We will not accept any loads containing any  
non-approved wastes or hazardous waste.651-438-1500  
Generator: ST PAUL PORT AUTHORITY-HEIGHTS  
Address: 2200 Larpenteur Ave E  
City/State St Paul, MN 55109  
Manifest: 1954307  
SKB-WCI 4410

SIGNATURE \_\_\_\_\_

NET AMOUNT
TENDERED
CHANGE
CHECK NO.

Industrial-Rosemont  
13425 Courthouse Blvd.  
Rosemont, MN 55068

197 CARL BOLANDER & SONS CO.  
251 STARKEY STREET  
ST. PAUL MN 55107

SITE	TICKET	GRID		WEIGHMASTER	
002	00840791	11		SUE M	
DATE IN	DATE OUT	TIME IN	TIME OUT	VEHICLE	ROLL OFF
08/29/23	08/29/23	12:47	12:47	TWITCH88	23-0134
REFERENCE			ORIGIN		
23-0134			VIN: YCB6777_MN_5AXLE		

SCALE 1 GROSS WT 60800 LB Inbound Ticket  
STORED TARE WT 29880 LB  
NET WEIGHT 30920 LB

QTY.	UNIT	DESCRIPTION	RATE	EXTENSION	FEE	TOTAL
15.46	TON	SOIL TON				

This facility will only accept non-hazardous industrial  
recyclables or construction, and demolition waste.  
We will not accept any loads containing any  
non-approved wastes or hazardous waste.651-438-1500  
Generator: ST PAUL PORT AUTHORITY-HEIGHTS  
Address: 2200 Larpenteur Ave E  
City/State St Paul, MN 55109  
Manifest: 1954307  
SKB-WCI 4410

SIGNATURE \_\_\_\_\_

NET AMOUNT
TENDERED
CHANGE
CHECK NO.



# SKB Rosemount Industrial Waste Facility

1954307

Shipping Manifest		1. Generator's US EPA ID No. (if any)		2. Page 1 of page(s)	
3. Generator's Name and Facility Address St. Paul Port Authority 2200 Larpenteur Ave E, St. Paul, MN 55109		Mailing Address St. Paul Port Authority The Heights - Former Hillcrest 400 Wabasha St. N, Ste. #240, St. Paul, MN 55102 Fax (651) 223-5198			
4. Generator's Phone (651) 204-6241		Phone: 651 303 5741			
5. Transporter 1 Company Name <i>Twitche Trucking</i>		Phone:			
6. Transporter 2 Company Name		Phone:			
7. Designated Facility Name and Site Address SKB Rosemount Industrial Waste Facility 13425 Courthouse Blvd. Rosemount, MN 55068		651-438-1500			
8. U.S. DOT Description (including Proper Shipping Name)		9. Containers No. Type		10. Total Quantity	11. Unit Wt/Vol
a. Non-Hazardous Industrial Waste (Mercury Contaminated Soil <10mg/kg) Job #23-6600 Jesse Wilcox					
b.					
c.					
d.					
13. Additional Descriptions for Materials Listed Above (Indicate waste stream Approval # below) a. MI 23-0134 Mercury Contaminated Soil <10mg/kg b. MI c. MI d. MI		14. Special Handling Procedures for Wastes Listed Above			
15. Special Handling Instructions and Additional Information Emergency Contact:		SKB Use Only Load # Scale Wt. Tons/Yds.			
16. GENERATOR'S CERTIFICATION: I hereby declare that the contents of this consignment are fully and accurately described above by proper shipping name and are classified, packed, marked, and labeled, and are in all respects in proper condition for transport by highway according to applicable international and national government regulations.					
Printed/Typed Name Agent for St. Paul Port Authority		Signature <i>Robert H. Burt</i>		Month 08	Day Year 28 23
17. Transporter 1 Acknowledged of Receipt of Materials Printed/Typed Name <i>Twitche</i>		Signature <i>[Signature]</i>		Month 08	Day Year 29 23
18. Transporter 2 Acknowledgement of Receipt of Materials Printed/Typed Name		Signature		Month	Day Year
19. Discrepancy Indication Space					
20. Facility Owner or Operator: Certification of receipt of non-hazardous materials covered by this Manifest except as noted in Item 19.					
Printed/Typed Name <i>sm</i>		Signature <i>[Signature]</i>		Month 8	Day Year 29 23

White - Return to Generator

Canary - Facility Copy

Pink - Transporter

Goldenrod - Generator Copy

Industrial-Rosemont  
13425 Courthouse Blvd.  
Rosemount, MN 55068



197 CARL BOLANDER & SONS CO.  
251 STARKEY STREET  
ST. PAUL MN 55107

SITE	TICKET	GRID		WEIGHMASTER	
002	00840793	11		DAVID	
DATE IN	DATE OUT	TIME IN	TIME OUT	VEHICLE	ROLL OFF
08/29/23	08/29/23	12:47	12:47	H&I27	23-0134
REFERENCE			ORIGIN		
23-0134			VIN: YCA5846_MN_5AXLES		

SCALE 2 GROSS WT 61960 LB Inbound Ticket  
STORED TARE WT 29820 LB  
NET WEIGHT 32140 LB

QTY.	UNIT	DESCRIPTION	RATE	EXTENSION	FEE	TOTAL
16.07	TON	SOIL TON				

This facility will only accept non-hazardous industrial  
recyclables or construction, and demolition waste.

We will not accept any loads containing any  
non-approved wastes or hazardous waste.651-438-1500

Generator: ST PAUL PORT AUTHORITY-HEIGHTS

Address: 2200 Larpenteur Ave E

City/State St Paul, MN 55109

Manifest: 1954306

SKB-WCI4410

SIGNATURE \_\_\_\_\_

NET AMOUNT

TENDERED

CHANGE

CHECK NO.

Industrial-Rosemont  
13425 Courthouse Blvd.  
Rosemount, MN 55068

197 CARL BOLANDER & SONS CO.  
251 STARKEY STREET  
ST. PAUL MN 55107

SITE	TICKET	GRID		WEIGHMASTER	
002	00840793	11		DAVID	
DATE IN	DATE OUT	TIME IN	TIME OUT	VEHICLE	ROLL OFF
08/29/23	08/29/23	12:47	12:47	H&I27	23-0134
REFERENCE			ORIGIN		
23-0134			VIN: YCA5846_MN_5AXLES		

SCALE 2 GROSS WT 61960 LB Inbound Ticket  
STORED TARE WT 29820 LB  
NET WEIGHT 32140 LB

QTY.	UNIT	DESCRIPTION	RATE	EXTENSION	FEE	TOTAL
16.07	TON	SOIL TON				

This facility will only accept non-hazardous industrial  
recyclables or construction, and demolition waste.

We will not accept any loads containing any  
non-approved wastes or hazardous waste.651-438-1500

Generator: ST PAUL PORT AUTHORITY-HEIGHTS

Address: 2200 Larpenteur Ave E

City/State St Paul, MN 55109

Manifest: 1954306

SKB-WCI4410

SIGNATURE \_\_\_\_\_

NET AMOUNT

TENDERED

CHANGE

CHECK NO.



# SKB Rosemount Industrial Waste Facility

1954306

Shipping Manifest		1. Generator's US EPA ID No. (if any)		2. Page 1 of page(s)	
3. Generator's Name and Facility Address St. Paul Port Authority 2200 Larpenet Ave E, St. Paul, MN 55109		Mailing Address St. Paul Port Authority The Heights - Former Hillcrest 400 Wabasha St. N, Ste. #240, St. Paul, MN 55102 Fax (651) 223-5198			
4. Generator's Phone (651) 204-6241		Phone: 651/553876			
5. Transporter 1 Company Name <i>HL Hauling</i>		Phone:			
6. Transporter 2 Company Name		Phone:			
7. Designated Facility Name and Site Address SKB Rosemount Industrial Waste Facility 13425 Courthouse Blvd. Rosemount, MN 55068		651-438-1500			
8. U.S. DOT Description (Including Proper Shipping Name)		9. Containers No. Type		10. Total Quantity	11. Unit Wt/Vol
a. Non-Hazardous Industrial Waste (Mercury Contaminated Soil <10mg/kg) Job #23-6600 Jesse Wilcox					
b.					
c.					
d.					
13. Additional Descriptions for Materials Listed Above (indicate waste stream Approval # below) a. MI 23-0134 Mercury Contaminated Soil <10mg/kg b. MI c. MI d. MI		14. Special Handling Procedures for Wastes Listed Above			
15. Special Handling Instructions and Additional Information Emergency Contact:		SKB Use Only Load # Scale Wt. Tons/Yds.			
16. GENERATOR'S CERTIFICATION: I hereby declare that the contents of this consignment are fully and accurately described above by proper shipping name and are classified, packed, marked, and labeled, and are in all respects in proper condition for transport by highway according to applicable international and national government regulations.					
Printed/Typed Name Agent for St. Paul Port Authority		Signature <i>Art A. B...</i>		Month 08	Day 28
17. Transporter 1 Acknowledged of Receipt of Materials		Signature <i>Imran Saman</i>		Year 23	
Printed/Typed Name		Signature		Month 08	Day 28
18. Transporter 2 Acknowledgement of Receipt of Materials		Signature		Year 23	
Printed/Typed Name		Signature		Month 08	Day 28
19. Discrepancy Indication Space					
20. Facility Owner or Operator: Certification of receipt of non-hazardous materials covered by this Manifest except as noted in Item 19.					
Printed/Typed Name <i>Dave</i>		Signature <i>Dave</i>		Month 08	Day 29
				Year 23	

White - Return to Generator

Canary - Facility Copy

Pink - Transporter

Goldenrod - Generator Copy

Industrial-Rosemont  
13425 Courthouse Blvd.  
Rosemont, MN 55068



197 CARL BOLANDER & SONS CO.  
251 STARKEY STREET  
ST. PAUL MN 55107

SITE		TICKET		GRID		WEIGHMASTER	
002		00840797		11		SUE M	
DATE IN	DATE OUT	TIME IN	TIME OUT	VEHICLE	ROLL OFF		
08/29/23	08/29/23	12:50	12:50	ITL8-1501	23-0134		
REFERENCE				ORIGIN			
23-0134				VIN: YTC2161_MN_6AXLES			

SCALE 1 GROSS WT 80400 LB  
STORED TARE WT 30700 LB  
NET WEIGHT 49700 LB

Inbound Ticket

QTY.	UNIT	DESCRIPTION	RATE	EXTENSION	FEE	TOTAL
24.85	TON	SOIL TON				

This facility will only accept non-hazardous industrial  
recyclables or construction, and demolition waste.  
We will not accept any loads containing any  
non-approved wastes or hazardous waste.651-438-1500  
Generator: ST PAUL PORT AUTHORITY-HEIGHTS  
Address: 2200 Larpenteur Ave E  
City/State St Paul, MN 55109  
Manifest: 1954491

SIGNATURE \_\_\_\_\_

NET AMOUNT
TENDERED
CHANGE
CHECK NO.

Industrial-Rosemont  
13425 Courthouse Blvd.  
Rosemont, MN 55068

197 CARL BOLANDER & SONS CO.  
251 STARKEY STREET  
ST. PAUL MN 55107

SITE		TICKET		GRID		WEIGHMASTER	
002		00840797		11		SUE M	
DATE IN	DATE OUT	TIME IN	TIME OUT	VEHICLE	ROLL OFF		
08/29/23	08/29/23	12:50	12:50	ITL8-1501	23-0134		
REFERENCE				ORIGIN			
23-0134				VIN: YTC2161_MN_6AXLES			

SCALE 1 GROSS WT 80400 LB  
STORED TARE WT 30700 LB  
NET WEIGHT 49700 LB

Inbound Ticket

QTY.	UNIT	DESCRIPTION	RATE	EXTENSION	FEE	TOTAL
24.85	TON	SOIL TON				

This facility will only accept non-hazardous industrial  
recyclables or construction, and demolition waste.  
We will not accept any loads containing any  
non-approved wastes or hazardous waste.651-438-1500  
Generator: ST PAUL PORT AUTHORITY-HEIGHTS  
Address: 2200 Larpenteur Ave E  
City/State St Paul, MN 55109  
Manifest: 1954491

SIGNATURE \_\_\_\_\_

NET AMOUNT
TENDERED
CHANGE
CHECK NO.



# SKB Rosemount Industrial Waste Facility

1954491

Shipping Manifest		1. Generator's US EPA ID No. (if any)		2. Page 1 of page(s)	
3. Generator's Name and Facility Address St. Paul Port Authority 2200 Larpeur Ave E, St. Paul, MN 55109		Mailing Address St. Paul Port Authority The Heights - Former Hillcrest 400 Wabasha St. N, Ste. #240, St. Paul, MN 55102 Fax (651) 223-5198			
4. Generator's Phone (651) 204-6241		5. Transporter 1 Company Name			
		Phone:			
6. Transporter 2 Company Name		Phone:			
7. Designated Facility Name and Site Address		SKB Rosemount Industrial Waste Facility 13425 Courthouse Blvd. Rosemount, MN 55068 651-438-1500			
8. U.S. DOT Description (including Proper Shipping Name)		9. Containers		10. Total Quantity	11. Unit Wt/Vol
		No.	Type		
a. Non-Hazardous Industrial Waste (Mercury Contaminated Soil <10mg/kg) Job #23-6600 Jesse Wilcox					
b.					
c.					
d.					
13. Additional Descriptions for Materials Listed Above (indicate waste stream Approval # below)		14. Special Handling Procedures for Wastes Listed Above			
a. MI 23-0134 Mercury Contaminated Soil <10mg/kg					
b. MI					
c. MI					
d. MI					
15. Special Handling Instructions and Additional Information		SKB Use Only			
Emergency Contact:		Load #			
		Scale Wt.			
		Tons/Yds.			
16. GENERATOR'S CERTIFICATION: I hereby declare that the contents of this consignment are fully and accurately described above by proper shipping name and are classified, packed, marked, and labeled, and are in all respects in proper condition for transport by highway according to applicable international and national government regulations.					
Printed/Typed Name Agent for St. Paul Port Authority		Signature		Month	Day
				08	28
17. Transporter 1 Acknowledged of Receipt of Materials		Signature		Month	Day
				08	29
18. Transported 2 Acknowledgement of Receipt of Materials		Signature		Month	Day
19. Discrepancy Indication Space					
20. Facility Owner or Operator: Certification of receipt of non-hazardous materials covered by this Manifest except as noted in Item 19.					
Printed/Typed Name		Signature		Month	Day
				08	29

White - Return to Generator

Canary - Facility Copy

Pink - Transporter

Goldenrod - Generator Copy

Industrial-Rosemont  
13425 Courthouse Blvd.  
Rosemount, MN 55068

197 CARL BOLANDER & SONS CO.  
251 STARKEY STREET  
ST. PAUL MN 55107



SITE	TICKET	GRID		WEIGHMASTER	
002	00840802	11		Christina W	
DATE IN	DATE OUT	TIME IN	TIME OUT	VEHICLE	ROLL OFF
08/29/23	08/29/23	12:52	12:52	SYL8329-02	23-0134
REFERENCE			ORIGIN		
23-0134			VIN: YTE6303_MN_6AXELS		

SCALE 3 GROSS WT 79500 LB Inbound Ticket

STORED TARE WT 36220 LB

NET WEIGHT 43280 LB

QTY.	UNIT	DESCRIPTION	RATE	EXTENSION	FEE	TOTAL
21.64	TON	SOIL TON				

This facility will only accept non-hazardous industrial  
recyclables or construction, and demolition waste.

We will not accept any loads containing any  
non-approved wastes or hazardous waste.651-438-1500

Generator: ST PAUL PORT AUTHORITY-HEIGHTS

Address: 2200 Larpenteur Ave E

City/State St Paul, MN 55109

Manifest: 1954493

SIGNATURE \_\_\_\_\_

NET AMOUNT
TENDERED
CHANGE
CHECK NO.

Industrial-Rosemont  
13425 Courthouse Blvd.  
Rosemount, MN 55068

197 CARL BOLANDER & SONS CO.  
251 STARKEY STREET  
ST. PAUL MN 55107

SITE	TICKET	GRID		WEIGHMASTER	
002	00840802	11		Christina W	
DATE IN	DATE OUT	TIME IN	TIME OUT	VEHICLE	ROLL OFF
08/29/23	08/29/23	12:52	12:52	SYL8329-02	23-0134
REFERENCE			ORIGIN		
23-0134			VIN: YTE6303_MN_6AXELS		

SCALE 3 GROSS WT 79500 LB Inbound Ticket

STORED TARE WT 36220 LB

NET WEIGHT 43280 LB

QTY.	UNIT	DESCRIPTION	RATE	EXTENSION	FEE	TOTAL
21.64	TON	SOIL TON				

This facility will only accept non-hazardous industrial  
recyclables or construction, and demolition waste.

We will not accept any loads containing any  
non-approved wastes or hazardous waste.651-438-1500

Generator: ST PAUL PORT AUTHORITY-HEIGHTS

Address: 2200 Larpenteur Ave E

City/State St Paul, MN 55109

Manifest: 1954493

SIGNATURE \_\_\_\_\_

NET AMOUNT
TENDERED
CHANGE
CHECK NO.



# SKB Rosemount Industrial Waste Facility

1954493

Shipping Manifest		1. Generator's US EPA ID No. (if any)		2. Page 1 of page(s)	
3. Generator's Name and Facility Address St. Paul Port Authority 2200 Larpentour Ave E, St. Paul, MN 55109		Mailing Address St. Paul Port Authority The Heights - Former Hillcrest 400 Wabasha St. N, Ste. #240, St. Paul, MN 55102			
4. Generator's Phone (651) 204-6241		Fax (651) 223-5198			
5. Transporter 1 Company Name <b>SYI Tracking</b>		Phone:			
6. Transporter 2 Company Name		Phone:			
7. Designated Facility Name and Site Address SKB Rosemount Industrial Waste Facility 13425 Courthouse Blvd. Rosemount, MN 55068		651-438-1500			
8. U.S. DOT Description (including Proper Shipping Name)		9. Containers No. Type		10. Total Quantity	11. Unit Wt/Vol
a. Non-Hazardous Industrial Waste (Mercury Contaminated Soil <10mg/kg) Job #23-6600 Jesse Wilcox					
b.					
c.					
d.					
13. Additional Descriptions for Materials Listed Above (indicate waste stream Approval # below) a. MI 23-0134 Mercury Contaminated Soil <10mg/kg b. MI c. MI d. MI		14. Special Handling Procedures for Wastes Listed Above			
15. Special Handling Instructions and Additional Information Emergency Contact:		SKB Use Only Load # Scale Wt. Tons/Yds.			
16. GENERATOR'S CERTIFICATION: I hereby declare that the contents of this consignment are fully and accurately described above by proper shipping name and are classified, packed, marked, and labeled, and are in all respects in proper condition for transport by highway according to applicable international and national government regulations.					
Printed/Typed Name Agent for St. Paul Port Authority		Signature <i>Pat H. Balle</i>		Month 08	Day 28
17. Transporter 1 Acknowledged Receipt of Materials		Signature <i>Abdirizak</i>		Year 23	
Printed/Typed Name		Signature		Month 08	Day 29
18. Transported 2 Acknowledgement of Receipt of Materials		Signature		Year 23	
Printed/Typed Name		Signature		Month	Day
19. Discrepancy Indication Space					
20. Facility Owner or Operator: Certification of receipt of non-hazardous materials covered by this Manifest except as noted in Item 19.					
Printed/Typed Name		Signature		Month	Day

White - Return to Generator

Pink - Transporter

Canary - Facility Copy

Goldenrod - Generator Copy



Industrial-Rosemont  
13425 Courthouse Blvd.  
Rosemount, MN 55068

197 CARL BOLANDER & SONS CO.  
251 STARKEY STREET  
ST. PAUL MN 55107



SITE	TICKET	GRID		WEIGHMASTER	
002	00840803	11		SUE M	
DATE IN	DATE OUT	TIME IN	TIME OUT	VEHICLE	ROLL OFF
08/29/23	08/29/23	12:52	12:52	HT1-1701	23-0134
REFERENCE			ORIGIN		
23-0134			VIN: YTD5583_MN_4AXLES		

SCALE 1 GROSS WT 86220 LB  
STORED TARE WT 43100 LB  
NET WEIGHT 43120 LB

Inbound Ticket

QTY.	UNIT	DESCRIPTION	RATE	EXTENSION	FEE	TOTAL
21.56	TON	SOIL TON				

This facility will only accept non-hazardous industrial  
recyclables or construction, and demolition waste.

We will not accept any loads containing any  
non-approved wastes or hazardous waste.651-438-1500

Generator: ST PAUL PORT AUTHORITY-HEIGHTS

Address: 2200 Larpenteur Ave E

City/State: St Paul, MN 55109

Manifest: 1954492

SKB-WCI4410

SIGNATURE \_\_\_\_\_

NET AMOUNT

TENDERED

CHANGE

CHECK NO.

Industrial-Rosemont  
13425 Courthouse Blvd.  
Rosemount, MN 55068

197 CARL BOLANDER & SONS CO.  
251 STARKEY STREET  
ST. PAUL MN 55107

SITE	TICKET	GRID		WEIGHMASTER	
002	00840803	11		SUE M	
DATE IN	DATE OUT	TIME IN	TIME OUT	VEHICLE	ROLL OFF
08/29/23	08/29/23	12:52	12:52	HT1-1701	23-0134
REFERENCE			ORIGIN		
23-0134			VIN: YTD5583_MN_4AXLES		

SCALE 1 GROSS WT 86220 LB  
STORED TARE WT 43100 LB  
NET WEIGHT 43120 LB

Inbound Ticket

QTY.	UNIT	DESCRIPTION	RATE	EXTENSION	FEE	TOTAL
21.56	TON	SOIL TON				

This facility will only accept non-hazardous industrial  
recyclables or construction, and demolition waste.

We will not accept any loads containing any  
non-approved wastes or hazardous waste.651-438-1500

Generator: ST PAUL PORT AUTHORITY-HEIGHTS

Address: 2200 Larpenteur Ave E

City/State: St Paul, MN 55109

Manifest: 1954492

SKB-WCI4410

SIGNATURE \_\_\_\_\_

NET AMOUNT

TENDERED

CHANGE

CHECK NO.



# SKB Rosemount Industrial Waste Facility

1954492

Shipping Manifest		1. Generator's US EPA ID No. (if any)		2. Page 1 of page(s)	
3. Generator's Name and Facility Address St. Paul Port Authority 2200 Larpeur Ave E, St. Paul, MN 55109		Mailing Address St. Paul Port Authority The Heights - Former Hillcrest 400 Wabasha St. N, Ste. #240, St. Paul, MN 55102 Fax (651) 223-5198			
4. Generator's Phone (651) 204-6241		Phone: _____			
5. Transporter 1 Company Name <i>Hens-Transport</i>		Phone: _____			
6. Transporter 2 Company Name		Phone: _____			
7. Designated Facility Name and Site Address SKB Rosemount Industrial Waste Facility 13425 Courthouse Blvd. Rosemount, MN 55068		651-438-1500			
8. U.S. DOT Description (including Proper Shipping Name)		9. Containers		10. Total Quantity	11. Unit Wt/Vol
		No.	Type		
a. Non-Hazardous Industrial Waste (Mercury Contaminated Soil <10mg/kg) Job #23-6600 Jesse Wilcox					
b.					
c.					
d.					
13. Additional Descriptions for Materials Listed Above (Indicate waste stream Approval # below)		14. Special Handling Procedures for Wastes Listed Above			
a. MI 23-0134 Mercury Contaminated Soil <10mg/kg					
b. MI					
c. MI					
d. MI					
15. Special Handling Instructions and Additional Information Emergency Contact:		SKB Use Only Load # _____ Scale Wt. _____ Tons/Yds. _____			
16. GENERATOR'S CERTIFICATION: I hereby declare that the contents of this consignment are fully and accurately described above by proper shipping name and are classified, packed, marked, and labeled, and are in all respects in proper condition for transport by highway according to applicable international and national government regulations.					
Printed/Typed Name Agent for St. Paul Port Authority		Signature <i>W. H. B...</i>		Month	Day
				08	28
17. Transporter 1 Acknowledged of Receipt of Materials		Signature <i>H. R.</i>		Month	Day
				08	29
18. Transporter 2 Acknowledgement of Receipt of Materials		Signature		Month	Day
19. Discrepancy Indication Space					
20. Facility Owner or Operator: Certification of receipt of non-hazardous materials covered by this Manifest except as noted in Item 19.					
Printed/Typed Name		Signature		Month	Day
				08	29

White - Return to Generator

Canary - Facility Copy

Pink - Transporter

Goldenrod - Generator Copy

Industrial-Rosemont  
13425 Courthouse Blvd.  
Rosemount, MN 55068



197 CARL BOLANDER & SONS CO.  
251 STARKEY STREET  
ST. PAUL MN 55107

SITE		TICKET		GRID		WEIGHMASTER	
002		00840805		11		SUE M	
DATE IN	DATE OUT	TIME IN	TIME OUT	VEHICLE	ROLL OFF		
08/29/23	08/29/23	12:54	12:54	CMR24-1610	23-0134		
REFERENCE				ORIGIN			
23-0134				VIN: YTE0759_MN_5AXLES			

SCALE 1 GROSS WT 79920 LB  
STORED TARE WT 35780 LB  
NET WEIGHT 44140 LB  
Inbound Ticket

QTY.	UNIT	DESCRIPTION	RATE	EXTENSION	FEE	TOTAL
22.07	TON	SOIL TON				

This facility will only accept non-hazardous industrial  
recyclables or construction, and demolition waste.

We will not accept any loads containing any  
non-approved wastes or hazardous waste.651-438-1500

Generator: ST PAUL PORT AUTHORITY-HEIGHTS

Address: 2200 Larpenteur Ave E

City/State: St Paul, MN 55109

Manifest: 1954494

SIGNATURE \_\_\_\_\_

NET AMOUNT

TENDERED

CHANGE

CHECK NO.

Industrial-Rosemont  
13425 Courthouse Blvd.  
Rosemount, MN 55068

197 CARL BOLANDER & SONS CO.  
251 STARKEY STREET  
ST. PAUL MN 55107

SITE		TICKET		GRID		WEIGHMASTER	
002		00840805		11		SUE M	
DATE IN	DATE OUT	TIME IN	TIME OUT	VEHICLE	ROLL OFF		
08/29/23	08/29/23	12:54	12:54	CMR24-1610	23-0134		
REFERENCE				ORIGIN			
23-0134				VIN: YTE0759_MN_5AXLES			

SCALE 1 GROSS WT 79920 LB  
STORED TARE WT 35780 LB  
NET WEIGHT 44140 LB  
Inbound Ticket

QTY.	UNIT	DESCRIPTION	RATE	EXTENSION	FEE	TOTAL
22.07	TON	SOIL TON				

This facility will only accept non-hazardous industrial  
recyclables or construction, and demolition waste.

We will not accept any loads containing any  
non-approved wastes or hazardous waste.651-438-1500

Generator: ST PAUL PORT AUTHORITY-HEIGHTS

Address: 2200 Larpenteur Ave E

City/State: St Paul, MN 55109

Manifest: 1954494

SIGNATURE \_\_\_\_\_

NET AMOUNT

TENDERED

CHANGE

CHECK NO.



# SKB Rosemount Industrial Waste Facility

1954494

Shipping Manifest		1. Generator's US EPA ID No. (if any)		2. Page 1 of page(s)					
3. Generator's Name and Facility Address St. Paul Port Authority 2200 Larpentour Ave E, St. Paul, MN 55109		Mailing Address St. Paul Port Authority The Heights - Former Hillcrest 400 Wabasha St. N, Ste. #240, St. Paul, MN 55102 Fax (651) 223-5198							
4. Generator's Phone (651) 204-6241		Phone: 612-558-2993							
5. Transporter 1 Company Name CMR Logistics		Phone:							
6. Transporter 2 Company Name		Phone:							
7. Designated Facility Name and Site Address SKB Rosemount Industrial Waste Facility 13425 Courthouse Blvd. Rosemount, MN 55068		651-438-1500							
8. U.S. DOT Description (including Proper Shipping Name)		9. Containers		10. Total Quantity		11. Unit Wt/Vol		12. Waste Profile Sheet #	
a. Non-Hazardous Industrial Waste (Mercury Contaminated Soil <10mg/kg) Job #23-6600 Jesse Wilcox		No. Type							
b.									
c.									
d.									
13. Additional Descriptions for Materials Listed Above (indicate waste stream Approval # below)		14. Special Handling Procedures for Wastes Listed Above							
a. MI 23-0134 Mercury Contaminated Soil <10mg/kg									
b. MI									
c. MI									
d. MI									
15. Special Handling Instructions and Additional Information Emergency Contact:		SKB Use Only Load # Scale Wt. Tons/Yds.							
16. GENERATOR'S CERTIFICATION: I hereby declare that the contents of this consignment are fully and accurately described above by proper shipping name and are classified, packed, marked, and labeled, and are in all respects in proper condition for transport by highway according to applicable international and national government regulations.									
Printed/Typed Name Agent for St. Paul Port Authority		Signature Pat H. Butler		Month 08		Day 28		Year 23	
17. Transporter 1 Acknowledged of Receipt of Materials									
Printed/Typed Name Sara Michael Foster		Signature [Signature]		Month 08		Day 29		Year 23	
18. Transporter 2 Acknowledgement of Receipt of Materials									
Printed/Typed Name		Signature		Month		Day		Year	
19. Discrepancy Indication Space									
20. Facility Owner or Operator: Certification of receipt of non-hazardous materials covered by this Manifest except as noted in Item 19.									
Printed/Typed Name [Signature]		Signature [Signature]		Month 8		Day 29		Year 23	

White - Return to Generator

Canary - Facility Copy

Pink - Transporter

Goldenrod - Generator Copy

Industrial-Rosemont  
13425 Courthouse Blvd.  
Rosemount, MN 55068



197 CARL BOLANDER & SONS CO.  
251 STARKEY STREET  
ST. PAUL MN 55107

SITE	TICKET	GRID		WEIGHMASTER	
002	00840810	11		SUE M	
DATE IN	DATE OUT	TIME IN	TIME OUT	VEHICLE	ROLL OFF
08/29/23	08/29/23	12:59	12:59	AT44-1303	23-0134
REFERENCE			ORIGIN		
23-0134			VIN: YTD5515_MN_SAXLES		

SCALE 1 GROSS WT 78140 LB Inbound Ticket  
STORED TARE WT 33520 LB  
NET WEIGHT 44620 LB

QTY.	UNIT	DESCRIPTION	RATE	EXTENSION	FEE	TOTAL
22.31	TON	SOIL TON				

This facility will only accept non-hazardous industrial  
recyclables or construction, and demolition waste.

We will not accept any loads containing any  
non-approved wastes or hazardous waste.651-438-1500

Generator: ST PAUL PORT AUTHORITY-HEIGHTS

Address: 2200 Larpenteur Ave E

City/State: St Paul, MN 55109

Manifest: 1954496

SIGNATURE \_\_\_\_\_

NET AMOUNT

TENDERED

CHANGE

CHECK NO.

Industrial-Rosemont  
13425 Courthouse Blvd.  
Rosemount, MN 55068

197 CARL BOLANDER & SONS CO.  
251 STARKEY STREET  
ST. PAUL MN 55107

SITE	TICKET	GRID		WEIGHMASTER	
002	00840810	11		SUE M	
DATE IN	DATE OUT	TIME IN	TIME OUT	VEHICLE	ROLL OFF
08/29/23	08/29/23	12:59	12:59	AT44-1303	23-0134
REFERENCE			ORIGIN		
23-0134			VIN: YTD5515_MN_SAXLES		

SCALE 1 GROSS WT 78140 LB Inbound Ticket  
STORED TARE WT 33520 LB  
NET WEIGHT 44620 LB

QTY.	UNIT	DESCRIPTION	RATE	EXTENSION	FEE	TOTAL
22.31	TON	SOIL TON				

This facility will only accept non-hazardous industrial  
recyclables or construction, and demolition waste.

We will not accept any loads containing any  
non-approved wastes or hazardous waste.651-438-1500

Generator: ST PAUL PORT AUTHORITY-HEIGHTS

Address: 2200 Larpenteur Ave E

City/State: St Paul, MN 55109

Manifest: 1954496

SIGNATURE \_\_\_\_\_

NET AMOUNT

TENDERED

CHANGE

CHECK NO.



# SKB Rosemount Industrial Waste Facility

1954496

Shipping Manifest		1. Generator's US EPA ID No. (if any)		2. Page 1 of page(s)	
3. Generator's Name and Facility Address St. Paul Port Authority 2200 Larpentour Ave E, St. Paul, MN 55109		Mailing Address St. Paul Port Authority The Heights - Former Hillcrest 400 Wabasha St. N, Ste. #240, St. Paul, MN 55102 Fax (651) 223-5198			
4. Generator's Phone (651) 204-6241					
5. Transporter 1 Company Name <i>Agape Transport</i>		Phone:			
6. Transporter 2 Company Name		Phone:			
7. Designated Facility Name and Site Address SKB Rosemount Industrial Waste Facility 13425 Courthouse Blvd. Rosemount, MN 55068		651-438-1500			
8. U.S. DOT Description (Including Proper Shipping Name)		9. Containers No. Type		10. Total Quantity	11. Unit Wt/Vol
a. Non-Hazardous Industrial Waste (Mercury Contaminated Soil <10mg/kg) Job #23-6600 Jesse Wilcox					
b.					
c.					
d.					
13. Additional Descriptions for Materials Listed Above (Indicate waste stream Approval # below) a. MI 23-0134 Mercury Contaminated Soil <10mg/kg b. MI c. MI d. MI		14. Special Handling Procedures for Wastes Listed Above			
15. Special Handling Instructions and Additional Information Emergency Contact:		SKB Use Only Load # Scale Wt. Tons/Yds.			
16. GENERATOR'S CERTIFICATION: I hereby declare that the contents of this consignment are fully and accurately described above by proper shipping name and are classified, packed, marked, and labeled, and are in all respects in proper condition for transport by highway according to applicable international and national government regulations.					
Printed/Typed Name Agent for St. Paul Port Authority		Signature <i>W. H. B...</i>		Month 08	Day 28
17. Transporter 1 Acknowledged Receipt of Materials		Signature <i>...</i>		Year 23	
Printed/Typed Name <i>...</i>		Signature <i>...</i>		Month 08	Day 29
18. Transporter 2 Acknowledgement of Receipt of Materials		Signature		Year 23	
Printed/Typed Name		Signature		Month	Day
19. Discrepancy Indication Space					
20. Facility Owner or Operator: Certification of receipt of non-hazardous materials covered by this Manifest except as noted in Item 19.					
Printed/Typed Name <i>SM</i>		Signature <i>...</i>		Month 10	Day 29
				Year 23	

White - Return to Generator

Canary - Facility Copy

Pink - Transporter

Goldenrod - Generator Copy

Industrial-Rosemont  
13425 Courthouse Blvd.  
Rosemount, MN 55068

197 CARL BOLANDER & SONS CO.  
251 STARKEY STREET  
ST. PAUL MN 55107



SITE	TICKET	GRID		WEIGHMASTER	
002	00840812	11		SUE M	
DATE IN	DATE OUT	TIME IN	TIME OUT	VEHICLE	ROLL OFF
08/29/23	08/29/23	13:01	13:01	ZPT625-509	23-0134
REFERENCE		ORIGIN			
23-0134		VIN: YCA6749_MN_6AXLES			

SCALE 1 GROSS WT 81780 LB Inbound Ticket  
STORED TARE WT 38020 LB  
NET WEIGHT 43760 LB

QTY.	UNIT	DESCRIPTION	RATE	EXTENSION	FEE	TOTAL
21.88	TON	SOIL TON				

This facility will only accept non-hazardous industrial  
recyclables or construction, and demolition waste.

We will not accept any loads containing any  
non-approved wastes or hazardous waste.651-438-1500

Generator: ST PAUL PORT AUTHORITY-HEIGHTS

Address: 2200 Larpenteur Ave E

City/State: St Paul, MN 55109

Manifest: 1954495

SKB-WCI4410

SIGNATURE \_\_\_\_\_

NET AMOUNT

TENDERED

CHANGE

CHECK NO.

Industrial-Rosemont  
13425 Courthouse Blvd.  
Rosemount, MN 55068

197 CARL BOLANDER & SONS CO.  
251 STARKEY STREET  
ST. PAUL MN 55107

SITE	TICKET	GRID		WEIGHMASTER	
002	00840812	11		SUE M	
DATE IN	DATE OUT	TIME IN	TIME OUT	VEHICLE	ROLL OFF
08/29/23	08/29/23	13:01	13:01	ZPT625-509	23-0134
REFERENCE		ORIGIN			
23-0134		VIN: YCA6749_MN_6AXLES			

SCALE 1 GROSS WT 81780 LB Inbound Ticket  
STORED TARE WT 38020 LB  
NET WEIGHT 43760 LB

QTY.	UNIT	DESCRIPTION	RATE	EXTENSION	FEE	TOTAL
21.88	TON	SOIL TON				

This facility will only accept non-hazardous industrial  
recyclables or construction, and demolition waste.

We will not accept any loads containing any  
non-approved wastes or hazardous waste.651-438-1500

Generator: ST PAUL PORT AUTHORITY-HEIGHTS

Address: 2200 Larpenteur Ave E

City/State: St Paul, MN 55109

Manifest: 1954495

SKB-WCI4410

SIGNATURE \_\_\_\_\_

NET AMOUNT

TENDERED

CHANGE

CHECK NO.



# SKB Rosemount Industrial Waste Facility

1954495

Shipping Manifest		1. Generator's US EPA ID No. (if any)		2. Page 1 of page(s)		
3. Generator's Name and Facility Address St. Paul Port Authority 2200 Larpenleur Ave E, St. Paul, MN 55109		Mailing Address St. Paul Port Authority The Heights - Former Hillcrest 400 Wabasha St. N, Ste. #240, St. Paul, MN 55102 Fax (651) 223-5198				
4. Generator's Phone (651) 204-6241		5. Transporter 1 Company Name <b>Z-PRD TRANSPORT LLC</b> Phone: <b>763-228-9230</b>				
6. Transporter 2 Company Name		Phone:				
7. Designated Facility Name and Site Address SKB Rosemount Industrial Waste Facility 13425 Courthouse Blvd. Rosemount, MN 55068		651-438-1500				
8. U.S. DOT Description (including Proper Shipping Name)		9. Containers No. Type		10. Total Quantity	11. Unit Wt/Vol	12. Waste Profile Sheet #
a. Non-Hazardous Industrial Waste (Mercury Contaminated Soil <10mg/kg) Job #23-6600 Jesse Wilcox						
b.						
c.						
d.						
13. Additional Descriptions for Materials Listed Above (indicate waste stream Approval # below) a. MI 23-0134 Mercury Contaminated Soil <10mg/kg b. MI c. MI d. MI		14. Special Handling Procedures for Wastes Listed Above				
15. Special Handling Instructions and Additional Information Emergency Contact:		SKB Use Only Load # Scale Wt. Tons/Yds.				
16. GENERATOR'S CERTIFICATION: I hereby declare that the contents of this consignment are fully and accurately described above by proper shipping name and are classified, packed, marked, and labeled, and are in all respects in proper condition for transport by highway according to applicable international and national government regulations.						
Printed/Typed Name Agent for St. Paul Port Authority		Signature <b>Ret H Butler</b>		Month Day Year <b>08 28 23</b>		
17. Transporter 1 Acknowledged of Receipt of Materials Printed/Typed Name <b>ZAO NORMAN</b>		Signature <b>[Signature]</b>		Month Day Year <b>09 29 23</b>		
18. Transporter 2 Acknowledgement of Receipt of Materials Printed/Typed Name <b>Z-PRD TRANSPORT LLC</b>		Signature		Month Day Year		
19. Discrepancy Indication Space						
20. Facility Owner or Operator: Certification of receipt of non-hazardous materials covered by this Manifest except as noted in Item 19.						
Printed/Typed Name <b>[Signature]</b>		Signature <b>[Signature]</b>		Month Day Year <b>09 29 23</b>		

White - Return to Generator

Canary - Facility Copy

Pink - Transporter

Goldenrod - Generator Copy



Industrial-Rosemont  
13425 Courthouse Blvd.  
Rosemount, MN 55068

197 CARL BOLANDER & SONS CO.  
251 STARKEY STREET  
ST. PAUL MN 55107



SITE		TICKET		GRID		WEIGHMASTER	
002		00840813		11		DAVID	
DATE IN	DATE OUT	TIME IN	TIME OUT	VEHICLE	ROLL OFF		
08/29/23	08/29/23	13:01	13:01	SCHL221	23-0134		
REFERENCE				ORIGIN			
23-0134				VIN: 18161_WI_4AXELS			

SCALE 2 GROSS WT 51880 LB Inbound Ticket  
STORED TARE WT 25860 LB  
NET WEIGHT 26020 LB

QTY.	UNIT	DESCRIPTION	RATE	EXTENSION	FEE	TOTAL
13.01	TON	SOIL TON				

This facility will only accept non-hazardous industrial  
recyclables or construction, and demolition waste.  
We will not accept any loads containing any  
non-approved wastes or hazardous waste.651-438-1500  
Generator: ST PAUL PORT AUTHORITY-HEIGHTS  
Address: 2200 Larpenteur Ave E  
City/State St Paul, MN 55109  
Manifest: 1954301

SKB-WCI4410

SIGNATURE \_\_\_\_\_

NET AMOUNT
TENDERED
CHANGE
CHECK NO.

Industrial-Rosemont  
13425 Courthouse Blvd.  
Rosemount, MN 55068

197 CARL BOLANDER & SONS CO.  
251 STARKEY STREET  
ST. PAUL MN 55107

SITE		TICKET		GRID		WEIGHMASTER	
002		00840813		11		DAVID	
DATE IN	DATE OUT	TIME IN	TIME OUT	VEHICLE	ROLL OFF		
08/29/23	08/29/23	13:01	13:01	SCHL221	23-0134		
REFERENCE				ORIGIN			
23-0134				VIN: 18161_WI_4AXELS			

SCALE 2 GROSS WT 51880 LB Inbound Ticket  
STORED TARE WT 25860 LB  
NET WEIGHT 26020 LB

QTY.	UNIT	DESCRIPTION	RATE	EXTENSION	FEE	TOTAL
13.01	TON	SOIL TON				

This facility will only accept non-hazardous industrial  
recyclables or construction, and demolition waste.  
We will not accept any loads containing any  
non-approved wastes or hazardous waste.651-438-1500  
Generator: ST PAUL PORT AUTHORITY-HEIGHTS  
Address: 2200 Larpenteur Ave E  
City/State St Paul, MN 55109  
Manifest: 1954301

SKB-WCI4410

SIGNATURE \_\_\_\_\_

NET AMOUNT
TENDERED
CHANGE
CHECK NO.